VINTAGE ANGUS RANCH

"Carcass Maker" Bull Sale

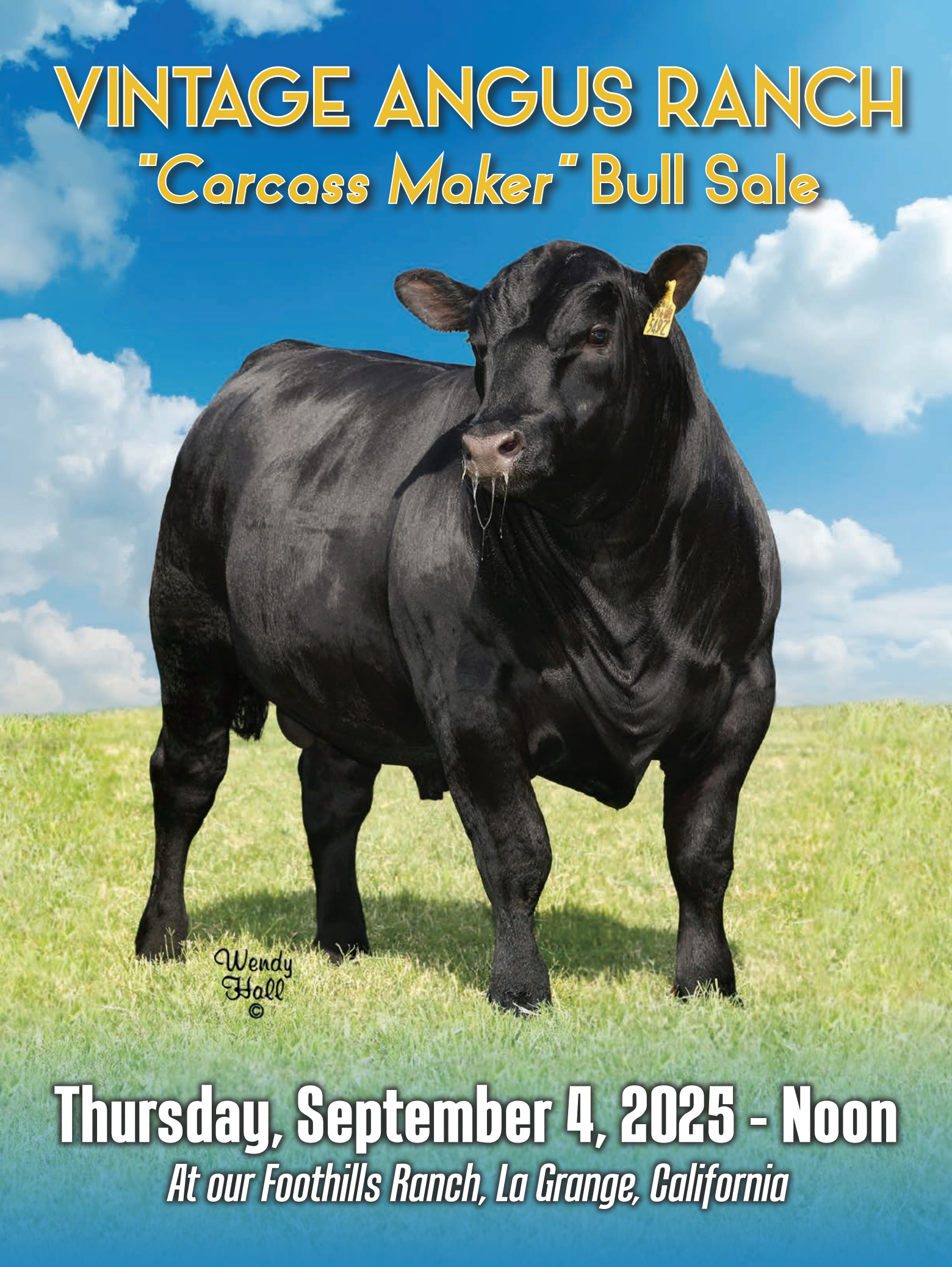

Thursday, September 4, 2025 - Noon

At our Foothills Ranch, La Grange, California

Vintage Angus Ranch

VAR

Ultimate Angus Genetics

MULTI-TRAIT EXCELLENCE HERD SIRES

V A R True West 4009

V A R Wesson 4238

V A R Mainstreet 1083

V A R Landman 4194

V A R Conclusion 0234

V A R Fireline 2667

V A R Cornerstone 1315

V A R Power Play 7018

V A R Crosswind 1361

V A R Fire Power 9228

V A R Generation 2100

V A R Signal 7244

V A R Legend 5019

V A R Reserve 1111

Vintage Angus Ranch
VAR
Ultimate Angus Genetics

General Manager
Doug Worthington

On behalf of the Jim Coleman family and the entire crew at Vintage Angus, I would like to welcome you to our 32nd annual Carcass Maker Bull Sale.

We are very excited about the cattle industry and the leading role of Angus cattle in the marketplace.

The cattle market is the brightest spot in agriculture in 2025, with no signs of slowing down. The demand for High-Quality feeder steers is at a historic high and leading the way are high-quality Angus. Females that can produce the high-quality bulls needed to sire these steers have been the backbone of the VAR herd for generations.

On September 4th we are offering 264 "Multi-trait excellence" bulls. This is a term that you have heard often if you have followed Vintage Angus. Our belief that breeding cattle is not about a single trait or EPD, but the more challenging task of excellence at all the important traits delivered in one genetic package.

The $C combined index includes all traits included in $Maternal and $Beef. By combining maternal and terminal traits into a single multi-trait genetic selection tool, we believe the AAA has made it easier for Vintage Angus to show in real data what we have been working on for decades: "Multi-trait Excellence."

This work will ensure that you can keep replacement females and raise high-quality feeder cattle with the same bull battery.

The proof is that the average $Combined index for all 264 VAR sale bulls is $336, which would rank them in the top 8% of all Angus bulls nationwide.

In today's world of program cattle, with the genetics to grade Prime dominating the top of the feeder market, it's time to make your program stand out with genetics that are proven to be "Carcass Maker" genetics.

For the first time in 2025, we will also offer a group of open, ready-to-breed fall yearling females in our bull sale. These females would make excellent additions for any quality-minded commercial or purebred breeder looking to add females.

The basics of the cattle business — reproductive soundness, longevity, fleshing ability and structural soundness — are all major economic factors in a cow herd and still take center stage at Vintage. Our females must be sound before they are kept to see if they have superior carcass qualities and superior performance.

At Vintage Angus, we are committed to keeping our customers on the leading edge of genetic information and profitability. We know our job is "to increase the profit margin of our customers."

That is why this uniform and genetically superior set of "Carcass Maker" bulls each carries the VAR brand on their hip. It's a promise to our customers to deliver the best traits and customer service with every bull we sell.

If you have any questions about the bulls or our program, please contact us and we will be happy to help in any way we can. We want to make you a satisfied Vintage customer and are confident that our bulls will perform to your high standards. Vintage Angus Ranch "Carcass Maker" bulls are bred that way and guaranteed to get the job done.

Doug Worthington
General Manager

Doug Worthington

Why Pay More? Come to V A R and "Get More" for your bull-buying dollar.

NEW

For the first time in 2025, we will also offer a group of open, ready-to-breed fall yearling females in our bull sale. These females would make excellent additions for any quality-minded commercial or purebred breeder looking to add females.

Heifers listed on page 85 thru 87.

VINTAGE ANGUS RANCH
"Carcass Maker" Bull Sale

Thursday, September 4, 2025 • Noon

At Our Foothills Ranch, La Grange, California
Three miles east of La Grange on Hwy. 132

Selling 264 Bulls
***"Carcass Maker"** Angus Bulls*

ONLINE MARKETING & SERVICES
WVM western video market CCi LIVE

Details on how to participate on inside back cover of this sale book.

Sale Day Phones:
(209) 853-2817
(209) 853-2210

GPS Address:
1771 Highway 132, La Grange, CA 95329

Auctioneer:
Rick Machado
(805) 501-3210

Sale Consultants:
Jason Judge (559) 288-8142 • **Matt Myers** (405) 315-7258 • **Joel Judge** (805) 234-7191

Accommodations in Area:
Holiday Inn Express, Oakdale, CA .....(209) 847-9121
Holiday Inn Express & Suites, Turlock, CA .....(209) 664-9999
Candlewood Suites, Turlock, CA .....(209) 250-1501
Holiday Inn Express, Modesto, CA .....(209) 543-9009

Transportation: The Vintage Angus Bull Sale site is 35 minutes from the Modesto airport which can accommodate any private aircraft. The Sacramento and Bay Area airports are approximately 1 hour and 50 minutes from La Grange with services by all major airlines.

Inspection of Cattle: Inspection of the cattle prior to the sale is available if arrangements are made with Vintage Angus.

Herd Health: The herd is tested for brucellosis, is tuberculosis free. All bulls are anaplas vaccinated and tested free for persistent BVD. All sale bulls requiring a trichomoniasis test under new state regulations will be tested and carry the certified state tag. For cattle requiring additional tests, the tests will be complete before shipment can be made.

Consult your veterianian to determine if an annual anaplas booster is required in your herd.

Yearling Bulls: The adjusted 365-day weights and scrotal measurements will be available sale day.

Fertility: All bulls selling have been semen tested and will have a fertility evaluation.

Insurance: Mortality insurance will be made available through Harding & Harding Insurance at the time of settlement.

Terms & Conditions: Cattle will sell under the suggested Terms and Conditions of the American Angus Association (http://www.angus.org/Pub/suggested_sale_terms.pdf). A copy of these terms will be available at the clerk's table.

Semen Interest: Vintage Angus Ranch is selling 100% interest and full possession in all bulls unless noted in the footnotes or announced from the block on sale day.

Delivery and Discounts: In an effort to show appreciation to our loyal customers, we once again will be giving a 5% repeat buyers discount. If you bought in our 2023 sale, you will receive the discount. If you're a new buyer in 2024, you will receive the 5% discount in 2025. We will offer an additional 5% discount if you are a volume buyer of 6 or more bulls. We also offer free delivery to buyers from California and bordering states. $50 off per bull purchased for bulls removed from the sale site on sale day.

EPDs contained in the hard copy of this sale book were current as of print date. Digital versions of this sale book can be viewed online at www.angus.org and will have EPDs updated every Friday with the exception of EPD references in footnotes and photos. Any PDF downloads from the website will contain EPDs current as of the date downloaded. *References: American Angus Association®, AHIR®, AngusLink℠, CAB®, Pathfinder®.*

Bull Guarantee: All bulls selling have passed a breeding soundness exam prior to the sale. To ensure your investment, Vintage Angus will guarantee all bulls selling for $2,500 or more against breeding injury, and to be sound breeders for the first breeding season. Breeding season is defined as the 90-day period following the first turnout of the bulls. If a problem arises, contact us and we will provide a replacement bull if available, or if the buyer prefers, credit toward a bull will be given in the upcoming sale, less salvage value of the injured bull. Please notify us as soon as possible should injury or problem occur and prior to the injured bull being sold for salvage! No claims will be accepted after six months from the sale date.

California Angus Association Representatives:
Josh Amador - President..... California Angus Assn.
Austin Flynn - Vice President..... California Angus Assn.
Betsy Cardoza - Treasurer ..... California Angus Assn.
Regina Schneider - Secretary..... California Angus Assn.

Livestock Representatives:
Matt Macfarlane..... *California Cattleman Magazine*
Landon Andrews..... *Angus Journal*
Logan Ipsen .....*Western Livestock Journal*
Jared Patterson.....*Western Livestock Journal*
Kelli Toledo ..... *Best of the West*
John Dickinson..... Livestock Journalist
Rod Wesselman.....Special Assignment

Complimentary Lunch: Service at 11:00 a.m.

Vintage Angus Ranch Bull Services
Mike Hall (805) 748-4717
mike@vintageangusranch.com

Vintage Angus Ranch VAR Ultimate Angus Genetics

Jim Coleman, Owner
2702 Scenic Bend, Modesto, CA 95355
Kiana Garcia, Office Manager
(209) 521-0537
Doug Worthington, General Manager
(209) 604-4513
Brad Worthington, Operations Manager
(209) 613-0723
Guido Arroyo, Bull Development
(479) 965-4975
Cow Herd
Cruz Valdez, Trevor Carrell, Mauro Sandoval

www.vintageangusranch.com
E-mail: office@vintageangusranch.com

COMPARISON OF VAR CARCASS MAKER BULLS TO THE BREED

Expected Progeny Difference (EPD), is the prediction of how future progeny of each bull is expected to perform relative to the progeny of other bulls listed in the database. EPDs are expressed in pounds, square inches, or centimeters (depending on the trait), plus or minus.

$Value indexes are multi-trait selection indexes expressed in dollars per head, to assist beef producers by adding simplicity to genetic selection decisions. The $Value is an estimate of how future progeny of each bull is expected to perform, on average, compared to progeny of other bulls in the database if the bulls were randomly mated to cows and if calves were exposed to the same environment.

Vintage Angus Bulls excel in each of these traits:

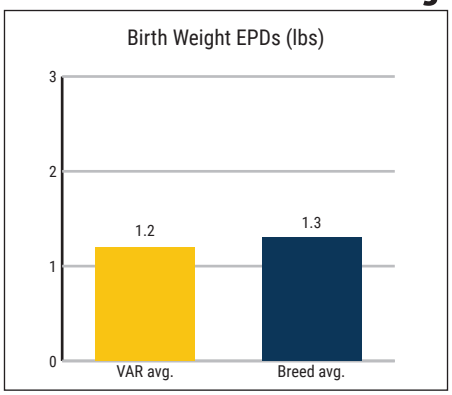

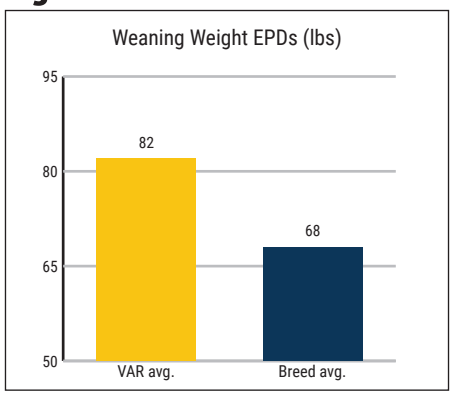

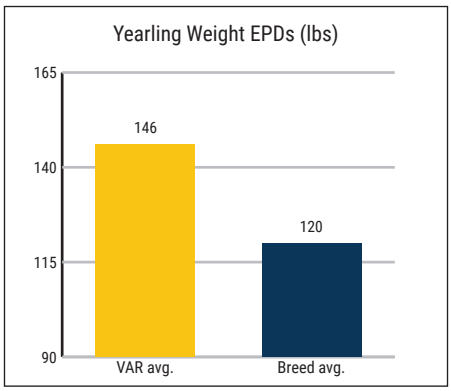

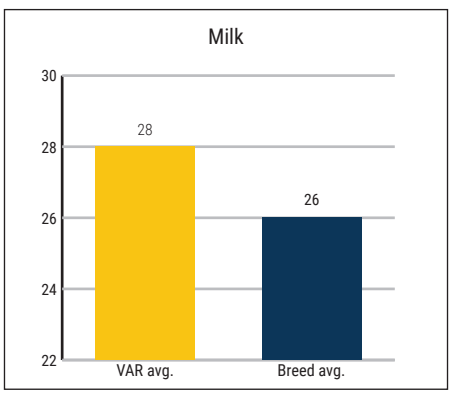

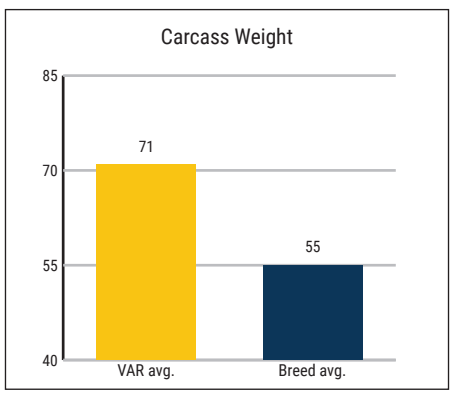

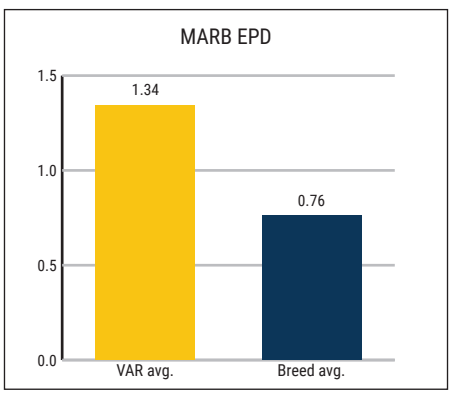

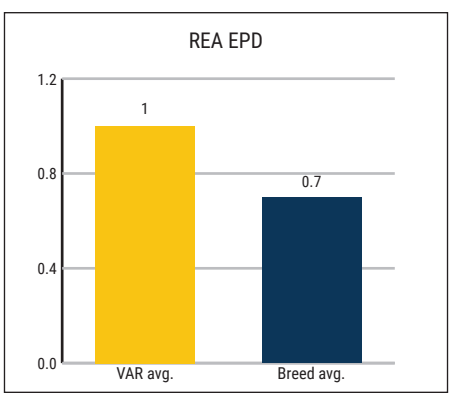

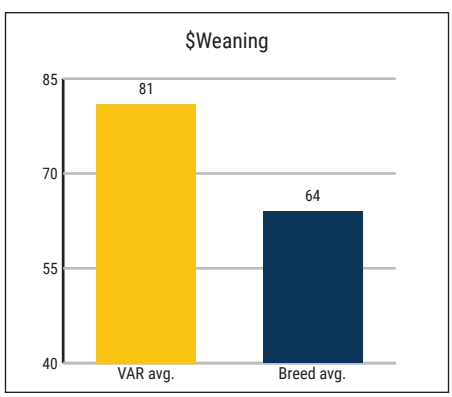

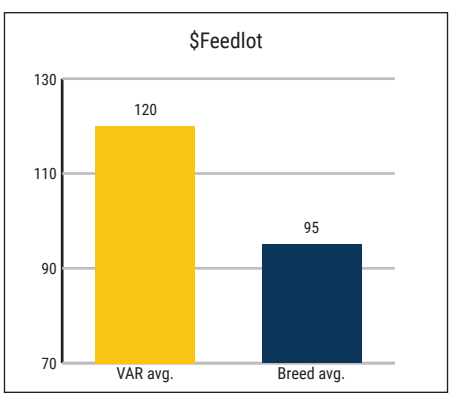

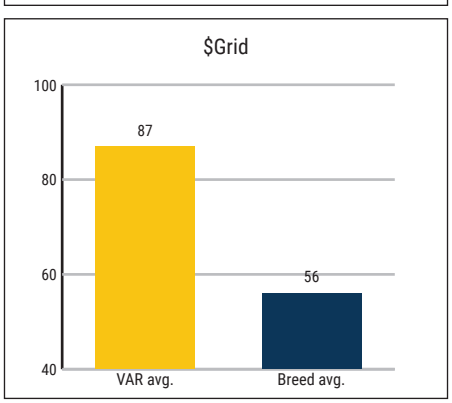

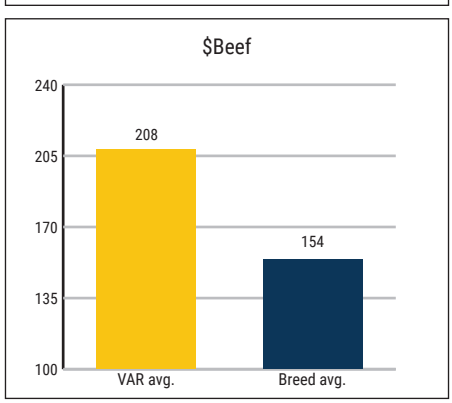

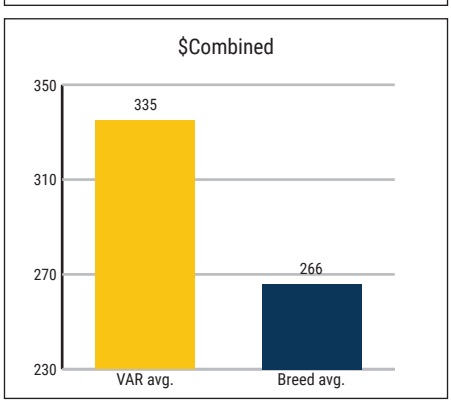

THE ELITE TOP 1%-3% OF THE BREED - OFFERED BY VAR

Lot	Top 3% Calving Ease Direct	CED
30	V A R True Balance 4162	21
150	V A R Kenny Rogers 4348	17
187	V A R True Balance 4512	17
16	V A R Winchester 4278	16
102	V A R Crosswind 4112	16
110	V A R Salvation 4157	16
113	V A R Salvation 4148	16
183	V A R True Balance 4567	16
45	V A R Cornerstone 4059	15
59	V A R Cornerstone 4081	15
121	V A R Rawhide 4205	15
169	V A R Man In Black 4329	15
188	V A R True Balance 4491	15
225	V A R Cornerstone 4591	15

Lot	Top 3% Weaning	WW
43	V A R Jameson 4052	118
41	V A R Jameson 4304	112
34	V A R Jameson 4020	111
60	V A R Cornerstone 4290	106
42	V A R Jameson 4018	102
23	V A R Bold Ruler 4201	101
36	V A R Jameson 4046	101
233	V A R Cornerstone 4513	101
37	V A R Jameson 4275	100
38	V A R Jameson 4369	100
40	V A R Jameson 4316	99
44	V A R Jameson 4038	98
76	V A R Statesman 4362	98
106	V A R Crosswind 4397	98
139	V A R Prolific 4056	98
175	V A R Exponential 4354	98
193	V A R Breakthrough 4543	98
204	V A R Statesman 4556	98
28	V A R True Balance 4174	97
35	V A R Jameson 4075	97
78	V A R Statesman 4035	97
96	V A R Crosswind 4090	97
94	V A R Statesman 4230	96
125	V A R Rawhide 4170	96
126	V A R Rawhide 4195	96
170	V A R Man In Black 4003	96
192	V A R Breakthrough 4529	96
19	V A R Bold Ruler 4276	95
33	V A R True Balance 4086	95
85	V A R Statesman 4414	95
86	V A R Statesman 4073	95
89	V A R Statesman 4267	95
209	V A R Grid Maker 4615	95
71	V A R Tanker 4393	94
149	V A R Kenny Rogers 4296	94
211	V A R Grid Maker 4620	94
12	V A R Winchester 4012	93
108	V A R Conclusion 4346	93
143	V A R Prolific 4356	93

Lot	Top 3% Yearling	YW
43	V A R Jameson 4052	201
41	V A R Jameson 4304	189
34	V A R Jameson 4020	184

Lot	Top 3% Yearling	YW
23	V A R Bold Ruler 4201	183
85	V A R Statesman 4414	181
60	V A R Cornerstone 4290	178
76	V A R Statesman 4362	178
42	V A R Jameson 4018	177
71	V A R Tanker 4393	176
28	V A R True Balance 4174	175
36	V A R Jameson 4046	174
96	V A R Crosswind 4090	174
86	V A R Statesman 4073	173
106	V A R Crosswind 4397	173
89	V A R Statesman 4267	171
209	V A R Grid Maker 4615	171
19	V A R Bold Ruler 4276	170
35	V A R Jameson 4075	170
38	V A R Jameson 4369	170
192	V A R Breakthrough 4529	169
211	V A R Grid Maker 4620	169
33	V A R True Balance 4086	168
108	V A R Conclusion 4346	168
145	V A R Kenny Rogers 4302	168
204	V A R Statesman 4556	168
37	V A R Jameson 4275	167
63	V A R Cornerstone 4041	167
78	V A R Statesman 4035	167
94	V A R Statesman 4230	167
150	V A R Kenny Rogers 4348	167
194	V A R Fire Line 4464	167
13	V A R Winchester 4193	166
12	V A R Winchester 4012	165
40	V A R Jameson 4316	165
48	V A R Cornerstone 4235	165
77	V A R Statesman 4364	165
139	V A R Prolific 4056	165
146	V A R Kenny Rogers 4280	165
193	V A R Breakthrough 4543	165
233	V A R Cornerstone 4513	165
11	V A R Winchester 4199	164
47	V A R Cornerstone 4358	164
64	V A R Tanker 4273	164
10	V A R Winchester 4146	163
44	V A R Jameson 4038	163
81	V A R Statesman 4108	163
132	V A R Next Level 4285	163
143	V A R Prolific 4356	163

Lot	Top 3% RADG	RADG
209	V A R Grid Maker 4615	0.39
238	V A R Cornerstone 4539	0.39
23	V A R Bold Ruler 4201	0.38
132	V A R Next Level 4285	0.38
8	V A R Winchester 4175	0.37
10	V A R Winchester 4146	0.37
46	V A R Cornerstone 4079	0.37
75	V A R Statesman 4353	0.37
76	V A R Statesman 4362	0.37
85	V A R Statesman 4414	0.37
194	V A R Fire Line 4464	0.37
211	V A R Grid Maker 4620	0.37

Lot	Top 3% RADG	RADG
6	V A R Winchester 4166	0.36
11	V A R Winchester 4199	0.36
13	V A R Winchester 4193	0.36
47	V A R Cornerstone 4358	0.36
48	V A R Cornerstone 4235	0.36
59	V A R Cornerstone 4081	0.36
73	V A R Gettysburg 4039	0.36
74	V A R Statesman 4374	0.36
81	V A R Statesman 4108	0.36
145	V A R Kenny Rogers 4302	0.36
150	V A R Kenny Rogers 4348	0.36
33	V A R True Balance 4086	0.35
58	V A R Cornerstone 4127	0.35
63	V A R Cornerstone 4041	0.35
77	V A R Statesman 4364	0.35
96	V A R Crosswind 4090	0.35
201	V A R Fire Line 4486	0.35
212	V A R Grid Maker 4595	0.35
262	V A R Conclusion 4599	0.35

Lot	Top 3% Scrotal	SC
190	V A R True Balance 4542	2.92
127	V A R Next Level 4013	2.5
9	V A R Winchester 4206	2.48
260	V A R Fire Brand 4603	2.09
43	V A R Jameson 4052	1.97
79	V A R Statesman 4394	1.97
177	V A R Fire Brand 4379	1.97

Lot	Top 3% Docility	Doc
13	V A R Winchester 4193	37
194	V A R Fire Line 4464	36
238	V A R Cornerstone 4539	36
71	V A R Tanker 4393	35
12	V A R Winchester 4012	34
48	V A R Cornerstone 4235	34
59	V A R Cornerstone 4081	34
119	V A R Rawhide 4151	34
192	V A R Breakthrough 4529	34
7	V A R Winchester 4163	33
47	V A R Cornerstone 4358	33
118	V A R Rawhide 4134	33
120	V A R Rawhide 4133	33
8	V A R Winchester 4175	32
19	V A R Bold Ruler 4276	32
42	V A R Jameson 4018	32
121	V A R Rawhide 4205	32
130	V A R Next Level 4361	32

Lot	Top 3% PAP	PAP
205	V A R Statesman 4516	-3.88
12	V A R Winchester 4012	-2.86
200	V A R Fire Line 4608	-2.53
240	V A R Craftsman 4573	-2.13

Lot	Top 3% Hair Shed	HS
181	V A R Fire Brand 4380	-0.21
26	V A R Fireball 4029	-0.12
213	V A R Grid Maker 4612	-0.09
208	V A R Grid Maker 4613	-0.02
248	V A R Jameson 4533	-0.01
127	V A R Next Level 4013	0.02

Lot	Top 3% Hair Shed	HS
220	V A R Kindred 4557	0.02
260	V A R Fire Brand 4603	0.05
161	V A R Craftsman 4307	0.06
212	V A R Grid Maker 4595	0.07
30	V A R True Balance 4162	0.08
256	V A R Next Level 4511	0.08

Lot	Top 3% Calving Ease	CEM
194	V A R Fire Line 4464	19
127	V A R Next Level 4013	18
195	V A R Fire Line 4474	18
259	V A R Fire Brand 4601	18
26	V A R Fireball 4029	17
34	V A R Jameson 4020	17
115	V A R Salvation 4216	17
133	V A R Next Level 4025	17
148	V A R Kenny Rogers 4026	17
187	V A R True Balance 4512	17
188	V A R True Balance 4491	17
200	V A R Fire Line 4608	17
253	V A R Next Level 4537	17
258	V A R Next Level 4451	17
29	V A R True Balance 4396	16
30	V A R True Balance 4162	16
33	V A R True Balance 4086	16
129	V A R Next Level 4124	16
140	V A R Prolific 4017	16
183	V A R True Balance 4567	16
196	V A R Fire Line 4459	16
197	V A R Fire Line 4445	16
202	V A R Fire Line 4581	16
206	V A R Statesman 4550	16
251	V A R Next Level 4456	16
252	V A R Next Level 4498	16
260	V A R Fire Brand 4603	16
80	V A R Statesman 4200	15
94	V A R Statesman 4230	15
113	V A R Salvation 4148	15
139	V A R Prolific 4056	15
149	V A R Kenny Rogers 4296	15
176	V A R Fire Brand 4430	15
184	V A R True Balance 4561	15
186	V A R True Balance 4509	15
191	V A R True Balance 4534	15
198	V A R Fire Line 4470	15
199	V A R Fire Line 4558	15
204	V A R Statesman 4556	15
208	V A R Grid Maker 4613	15
210	V A R Grid Maker 4609	15
211	V A R Grid Maker 4620	15
257	V A R Next Level 4482	15

Lot	Top 3% Milk	Milk
162	V A R Craftsman 4084	40
183	V A R True Balance 4567	40
30	V A R True Balance 4162	39
35	V A R Jameson 4075	39
159	V A R Craftsman 4110	39
95	V A R Crosswind 4331	38
228	V A R Cornerstone 4455	38

THE ELITE TOP 1%-3% OF THE BREED - OFFERED BY VAR

Lot	Top 3% Milk	Milk
247	V A R Craftsman 4502	38
131	V A R Next Level 4400	37
150	V A R Kenny Rogers 4348	37
158	V A R Craftsman 4121	37
176	V A R Fire Brand 4430	37

Lot	Top 3% Carcass Weight	CW
43	V A R Jameson 4052	108
41	V A R Jameson 4304	103
64	V A R Tanker 4273	99
85	V A R Statesman 4414	98
145	V A R Kenny Rogers 4302	98
67	V A R Tanker 4327	96
28	V A R True Balance 4174	95
209	V A R Grid Maker 4615	95
68	V A R Tanker 4167	94
1	V A R Wesson 4238	93
6	V A R Winchester 4166	93
71	V A R Tanker 4393	93
34	V A R Jameson 4020	92
11	V A R Winchester 4199	91
117	V A R Rawhide 4129	91
27	V A R True West 4009	90
33	V A R True Balance 4086	89
60	V A R Cornerstone 4290	89
76	V A R Statesman 4362	89
86	V A R Statesman 4073	89
38	V A R Jameson 4369	88
96	V A R Crosswind 4090	88
132	V A R Next Level 4285	88
192	V A R Breakthrough 4529	88
193	V A R Breakthrough 4543	88
5	V A R Winchester 4298	87
18	V A R Landman 4194	87
125	V A R Rawhide 4170	87
143	V A R Prolific 4356	87
233	V A R Cornerstone 4513	87
10	V A R Winchester 4146	86
13	V A R Winchester 4193	86
48	V A R Cornerstone 4235	86
12	V A R Winchester 4012	85
40	V A R Jameson 4316	85
70	V A R Tanker 4349	85
227	V A R Cornerstone 4469	85

Lot	Top 3% Mature Weight	MW
43	V A R Jameson 4052	177
106	V A R Crosswind 4397	158
33	V A R True Balance 4086	149
71	V A R Tanker 4393	149
41	V A R Jameson 4304	148
85	V A R Statesman 4414	141
126	V A R Rawhide 4195	140
108	V A R Conclusion 4346	139
86	V A R Statesman 4073	136
28	V A R True Balance 4174	133
94	V A R Statesman 4230	133
203	V A R Fire Line 4523	133
137	V A R Next Level 4202	132
89	V A R Statesman 4267	131

Lot	Top 3% Mature Weight	MW
211	V A R Grid Maker 4620	131

Lot	Top 3% Marbling Score	Marb
183	V A R True Balance 4567	2.06
213	V A R Grid Maker 4612	2.05
26	V A R Fireball 4029	1.91
208	V A R Grid Maker 4613	1.85
232	V A R Cornerstone 4448	1.85
184	V A R True Balance 4561	1.83
185	V A R True Balance 4568	1.8
187	V A R True Balance 4512	1.8
189	V A R True Balance 4493	1.8
196	V A R Fire Line 4459	1.8
216	V A R Kindred 4494	1.78
225	V A R Cornerstone 4591	1.78
200	V A R Fire Line 4608	1.75
186	V A R True Balance 4509	1.74
235	V A R Cornerstone 4521	1.74
210	V A R Grid Maker 4609	1.73
217	V A R Kindred 4438	1.72
220	V A R Kindred 4557	1.71
177	V A R Fire Brand 4379	1.7
195	V A R Fire Line 4474	1.7
101	V A R Crosswind 4335	1.69
198	V A R Fire Line 4470	1.68
231	V A R Cornerstone 4477	1.68
14	V A R Winchester 4155	1.66
30	V A R True Balance 4162	1.66
194	V A R Fire Line 4464	1.66
4	V A R Winchester 4279	1.65
1	V A R Wesson 4238	1.64
249	V A R Jameson 4517	1.64
3	V A R Winchester 4236	1.63
99	V A R Crosswind 4259	1.63
95	V A R Crosswind 4331	1.62
54	V A R Cornerstone 4089	1.61
49	V A R Cornerstone 4030	1.6
128	V A R Next Level 4085	1.6
178	V A R Fire Brand 4412	1.6
240	V A R Craftsman 4573	1.6
29	V A R True Balance 4396	1.59
230	V A R Cornerstone 4531	1.59
254	V A R Next Level 4547	1.59

Lot	Top 3% Ribeye	RE
192	V A R Breakthrough 4529	1.89
193	V A R Breakthrough 4543	1.86
64	V A R Tanker 4273	1.77
6	V A R Winchester 4166	1.72
71	V A R Tanker 4393	1.71
236	V A R Cornerstone 4487	1.62
27	V A R True West 4009	1.59
5	V A R Winchester 4298	1.56
7	V A R Winchester 4163	1.55
9	V A R Winchester 4206	1.53
45	V A R Cornerstone 4059	1.52
209	V A R Grid Maker 4615	1.51
19	V A R Bold Ruler 4276	1.5
178	V A R Fire Brand 4412	1.5
255	V A R Next Level 4564	1.49

Lot	Top 3% Ribeye	RE
63	V A R Cornerstone 4041	1.43
102	V A R Crosswind 4112	1.43
1	V A R Wesson 4238	1.4
62	V A R Cornerstone 4111	1.39
3	V A R Winchester 4236	1.37
76	V A R Statesman 4362	1.37
12	V A R Winchester 4012	1.35
46	V A R Cornerstone 4079	1.35
218	V A R Kindred 4489	1.35
8	V A R Winchester 4175	1.34
131	V A R Next Level 4400	1.34
214	V A R Heat Seeker 4588	1.31
251	V A R Next Level 4456	1.31
20	V A R Bold Ruler 4070	1.3
111	V A R Salvation 4211	1.3
145	V A R Kenny Rogers 4302	1.3
152	V A R Kenny Rogers 4120	1.3
215	V A R Veracious 4545	1.3

Lot	Top 3% $Maternal	$M
240	V A R Craftsman 4573	110
84	V A R Statesman 4363	99
161	V A R Craftsman 4307	99

Lot	Top 3% $Weaned Calf	$W
35	V A R Jameson 4075	115
41	V A R Jameson 4304	114
34	V A R Jameson 4020	112
192	V A R Breakthrough 4529	110
38	V A R Jameson 4369	108
42	V A R Jameson 4018	107
149	V A R Kenny Rogers 4296	106
43	V A R Jameson 4052	105
161	V A R Craftsman 4307	105
247	V A R Craftsman 4502	105
27	V A R True West 4009	104
37	V A R Jameson 4275	104
40	V A R Jameson 4316	103
36	V A R Jameson 4046	102
44	V A R Jameson 4038	100
60	V A R Cornerstone 4290	100
79	V A R Statesman 4394	100
95	V A R Crosswind 4331	100
248	V A R Jameson 4533	100
23	V A R Bold Ruler 4201	99
146	V A R Kenny Rogers 4280	99
150	V A R Kenny Rogers 4348	99
45	V A R Cornerstone 4059	98
157	V A R Craftsman 4105	98
193	V A R Breakthrough 4543	98
18	V A R Landman 4194	97
200	V A R Fire Line 4608	97
123	V A R Rawhide 4210	96
250	V A R Jameson 4461	96
19	V A R Bold Ruler 4276	95
28	V A R True Balance 4174	95
78	V A R Statesman 4035	95
162	V A R Craftsman 4084	95

Lot	Top 3% Feedlot	$F
64	V A R Tanker 4273	164

Lot	Top 3% Feedlot	$F
6	V A R Winchester 4166	159
145	V A R Kenny Rogers 4302	157
209	V A R Grid Maker 4615	157
85	V A R Statesman 4414	156
68	V A R Tanker 4167	154
67	V A R Tanker 4327	150
1	V A R Wesson 4238	148
27	V A R True West 4009	148
11	V A R Winchester 4199	147
117	V A R Rawhide 4129	147
198	V A R Fire Line 4470	147
33	V A R True Balance 4086	146
86	V A R Statesman 4073	145
132	V A R Next Level 4285	145
227	V A R Cornerstone 4469	145
238	V A R Cornerstone 4539	144
76	V A R Statesman 4362	143
48	V A R Cornerstone 4235	142
235	V A R Cornerstone 4521	142
71	V A R Tanker 4393	141
96	V A R Crosswind 4090	141
5	V A R Winchester 4298	140
7	V A R Winchester 4163	140
45	V A R Cornerstone 4059	140
74	V A R Statesman 4374	140
75	V A R Statesman 4353	140
10	V A R Winchester 4146	139
28	V A R True Balance 4174	139
41	V A R Jameson 4304	139
77	V A R Statesman 4364	139
18	V A R Landman 4194	138
193	V A R Breakthrough 4543	138
229	V A R Cornerstone 4572	138
47	V A R Cornerstone 4358	137
79	V A R Statesman 4394	137
111	V A R Salvation 4211	137
184	V A R True Balance 4561	137
232	V A R Cornerstone 4448	137
29	V A R True Balance 4396	136
43	V A R Jameson 4052	136
98	V A R Crosswind 4063	136
125	V A R Rawhide 4170	136
3	V A R Winchester 4236	135
233	V A R Cornerstone 4513	135
236	V A R Cornerstone 4487	135
8	V A R Winchester 4175	134
60	V A R Cornerstone 4290	134
69	V A R Tanker 4165	134
70	V A R Tanker 4349	134
91	V A R Statesman 4381	134
131	V A R Next Level 4400	134
164	V A R Main Street 4217	134
171	V A R Red State 4172	134
195	V A R Fire Line 4474	134

Lot	Top 3% $Grid	$G
213	V A R Grid Maker 4612	130
183	V A R True Balance 4567	124
208	V A R Grid Maker 4613	119

THE ELITE TOP 1%-3% OF THE BREED - OFFERED BY VAR

Lot	Top 3% $Grid	$G
26	V A R Fireball 4029	116
187	V A R True Balance 4512	116
232	V A R Cornerstone 4448	115
184	V A R True Balance 4561	114
3	V A R Winchester 4236	112
6	V A R Winchester 4166	112
186	V A R True Balance 4509	112
217	V A R Kindred 4438	112
178	V A R Fire Brand 4412	111
209	V A R Grid Maker 4615	111
235	V A R Cornerstone 4521	111
14	V A R Winchester 4155	110
198	V A R Fire Line 4470	110
200	V A R Fire Line 4608	110
189	V A R True Balance 4493	109
1	V A R Wesson 4238	108
4	V A R Winchester 4279	108
177	V A R Fire Brand 4379	107
185	V A R True Balance 4568	107
225	V A R Cornerstone 4591	107
231	V A R Cornerstone 4477	107
214	V A R Heat Seeker 4588	106
216	V A R Kindred 4494	106
101	V A R Crosswind 4335	105
212	V A R Grid Maker 4595	105
260	V A R Fire Brand 4603	105
5	V A R Winchester 4298	104
95	V A R Crosswind 4331	104
99	V A R Crosswind 4259	104
210	V A R Grid Maker 4609	104
254	V A R Next Level 4547	104
15	V A R Winchester 4305	103
49	V A R Cornerstone 4030	103
196	V A R Fire Line 4459	103
220	V A R Kindred 4557	103
230	V A R Cornerstone 4531	103
249	V A R Jameson 4517	103
29	V A R True Balance 4396	102
30	V A R True Balance 4162	102
39	V A R Jameson 4047	102
96	V A R Crosswind 4090	102
166	V A R Main Street 4215	102
248	V A R Jameson 4533	102
259	V A R Fire Brand 4601	102
10	V A R Winchester 4146	101
51	V A R Cornerstone 4324	101
199	V A R Fire Line 4558	101

Lot	Top 3% $Beef	$B
6	V A R Winchester 4166	271
209	V A R Grid Maker 4615	268
1	V A R Wesson 4238	257
183	V A R True Balance 4567	257
198	V A R Fire Line 4470	257
235	V A R Cornerstone 4521	253
232	V A R Cornerstone 4448	252
184	V A R True Balance 4561	251
145	V A R Kenny Rogers 4302	249
208	V A R Grid Maker 4613	249

Lot	Top 3% $Beef	$B
3	V A R Winchester 4236	247
213	V A R Grid Maker 4612	247
85	V A R Statesman 4414	246
5	V A R Winchester 4298	245
33	V A R True Balance 4086	244
96	V A R Crosswind 4090	243
186	V A R True Balance 4509	242
10	V A R Winchester 4146	241
64	V A R Tanker 4273	241
27	V A R True West 4009	240
67	V A R Tanker 4327	240
29	V A R True Balance 4396	239
45	V A R Cornerstone 4059	239
225	V A R Cornerstone 4591	239
71	V A R Tanker 4393	238
111	V A R Salvation 4211	238
231	V A R Cornerstone 4477	238
28	V A R True Balance 4174	237
68	V A R Tanker 4167	237
178	V A R Fire Brand 4412	237
216	V A R Kindred 4494	237
11	V A R Winchester 4199	236
217	V A R Kindred 4438	236
15	V A R Winchester 4305	235
48	V A R Cornerstone 4235	235
4	V A R Winchester 4279	234
132	V A R Next Level 4285	234
177	V A R Fire Brand 4379	234
194	V A R Fire Line 4464	234
227	V A R Cornerstone 4469	234
131	V A R Next Level 4400	233
98	V A R Crosswind 4063	232
214	V A R Heat Seeker 4588	232
14	V A R Winchester 4155	231
18	V A R Landman 4194	231
117	V A R Rawhide 4129	231
185	V A R True Balance 4568	231
195	V A R Fire Line 4474	231
200	V A R Fire Line 4608	230
187	V A R True Balance 4512	229
192	V A R Breakthrough 4529	229
230	V A R Cornerstone 4531	229
8	V A R Winchester 4175	227
13	V A R Winchester 4193	227
51	V A R Cornerstone 4324	227
199	V A R Fire Line 4558	227
226	V A R Cornerstone 4587	227
9	V A R Winchester 4206	226
7	V A R Winchester 4163	225
47	V A R Cornerstone 4358	225
212	V A R Grid Maker 4595	225
219	V A R Kindred 4505	225
222	V A R Kindred 4457	225
229	V A R Cornerstone 4572	225

Lot	Top 3% $Combined	$C
1	V A R Wesson 4238	428
209	V A R Grid Maker 4615	408
232	V A R Cornerstone 4448	406

Lot	Top 3% $Combined	$C
45	V A R Cornerstone 4059	404
3	V A R Winchester 4236	403
208	V A R Grid Maker 4613	403
235	V A R Cornerstone 4521	402
6	V A R Winchester 4166	401
5	V A R Winchester 4298	400
183	V A R True Balance 4567	400
27	V A R True West 4009	395
29	V A R True Balance 4396	388
67	V A R Tanker 4327	388
192	V A R Breakthrough 4529	386
4	V A R Winchester 4279	383
18	V A R Landman 4194	383
225	V A R Cornerstone 4591	383
64	V A R Tanker 4273	382
216	V A R Kindred 4494	379
217	V A R Kindred 4438	379
184	V A R True Balance 4561	378
214	V A R Heat Seeker 4588	377
194	V A R Fire Line 4464	376
231	V A R Cornerstone 4477	376
9	V A R Winchester 4206	375
48	V A R Cornerstone 4235	375
229	V A R Cornerstone 4572	375
240	V A R Craftsman 4573	375
111	V A R Salvation 4211	374
131	V A R Next Level 4400	374
219	V A R Kindred 4505	374
15	V A R Winchester 4305	373
26	V A R Fireball 4029	373
177	V A R Fire Brand 4379	372
186	V A R True Balance 4509	372
74	V A R Statesman 4374	371
193	V A R Breakthrough 4543	371
198	V A R Fire Line 4470	370
7	V A R Winchester 4163	369
132	V A R Next Level 4285	369
187	V A R True Balance 4512	369
222	V A R Kindred 4457	369
227	V A R Cornerstone 4469	369
228	V A R Cornerstone 4455	369
98	V A R Crosswind 4063	367
145	V A R Kenny Rogers 4302	367
226	V A R Cornerstone 4587	367
80	V A R Statesman 4200	366
96	V A R Crosswind 4090	366
110	V A R Salvation 4157	366
178	V A R Fire Brand 4412	366
195	V A R Fire Line 4474	366
28	V A R True Balance 4174	365
79	V A R Statesman 4394	365
85	V A R Statesman 4414	365
51	V A R Cornerstone 4324	364
224	V A R Kindred 4501	364
10	V A R Winchester 4146	363
34	V A R Jameson 4020	363
47	V A R Cornerstone 4358	363
156	VAR Craftsman 4204	363

Lot	Top 3% $Combined	$C
199	V A R Fire Line 4558	363
213	V A R Grid Maker 4612	363
8	V A R Winchester 4175	362
19	V A R Bold Ruler 4276	362
75	V A R Statesman 4353	362
200	V A R Fire Line 4608	362
59	V A R Cornerstone 4081	361
185	V A R True Balance 4568	360
196	V A R Fire Line 4459	360
220	V A R Kindred 4557	360

Vintage Angus Ranch Multi-Trait Excellence

WW Top 25% 182 Bulls
68% of the sale
WW Top 10% 95 Bulls

YW Top 25% 193 Bulls
73% of the sale
YW Top 10% 113 Bulls

Marbling Top 25% 217 Bulls
82% of the sale
Marbling Top 10% 124 Bulls

$W Top 25% 154 Bulls
58% of the sale
$W Top 10% 92 Bulls

$F Top 25% 184 Bulls
70% of the sale
$F Top 10% 133 Bulls

$G Top 25% 228 Bulls
86% of the sale
$G Top 10% 154 Bulls

$B Top 25% 234 Bulls
89% of the sale
$B Top 10% 170 Bulls

$C Top 25% 218 Bulls
83% of the sale
$C Top 10% 147 Bulls

MAKE YOUR CATTLE STAND OUT

You've made a significant investment in your genetics, but does the market recognize that? Stand out by differentiating your cattle with AngusLink℠ programs: AngusVerified℠ and the Genetic Merit Scorecard℠. AngusVerified validates your calves are sired by registered Angus bulls and make your cattle stand apart from other black hides on sale day. The Genetic Merit Scorecard gives buyers the confidence they need to pay more for your quality calves.

Users of the AngusLink programs earn **$13-15/CWT PREMIUMS** on average. Give us a call, and learn how to claim your competitive edge with AngusLink value-added programs.

AngusVerified and the Genetic Merit Scorecard are administered by IMI Global.

ANGUSLINK™ VALUE ADDED PROGRAMS

ANGUSLINK.COM | 816-383-5100

FASTER PROGRESS, GREATER RETURNS

Targeting the Brand™ identifies registered Angus bulls with the genetic potential to sire calves more likely to meet all 10 *Certified Angus Beef®* brand specifications.

Minimum Genetic Requirements

Marbling EPD (Marb)	+0.65
Grid Value ($G)	+55.0

For more information on Targeting the Brand™ visit CABcattle.com.

V A R WESSON 4238

Lot **1**

V A R Wesson 4238

*BD: 02-08-2024 BULL +*20895727 TATTOO: 4238*

+*Poss Winchester	*Connealy Clarity	#Cherry Creek Land Grant
20060473		*Breshie of Conanga 6988
	+*Poss Blueblood 6502	Poss Easy Impact 0119
		Poss Blueblood 920
+*Optum's Rita 0762	#*Mill Brae Identified 4031	#*Koupals B&B Identity
20067095		*Mill Brae Pro Blackcap 1092
	*Deer Valley Rita77105	#+*MGR Treasure
		*Deer Valley Rita 5646

$AxH +308 $AxJ +289

CED	BW	WW	YW	RADG	SC	CEM	MILK
+12 .34	+.5 .55	+87 .47	+156 .42	+.30 .31	+.66 .48	+12 .28	+20 .29

No.1 $C	**No. 10 $EN**	**Top 1% $B**	**Top 3% MARB**	**Top 15% CED**
No. 2 $B	**No. 19 WEPD**	**Top 1% $F**	**Top 10% WW**	**Top 20% RADG**
No. 5 $G	**NO. 21 BW**	**Top 1% $C**	**Top 10% YW**	
No. 7 $F	**NO. 22 Milk**	**Top 2% $G**	**Top 10% $M**	
No. 4 $M	**NO. 25 YEPD**	**Top 2% RE**	**Top 15% $W**	

Carcass	
Marb	+1.65
Re	+1.40
CW	+93

$ Values	
$Maternal	+93
$Weaning	+83
$Feedlot	+148
$Grid	+109
$Beef	+257
$Combined	+426

Weights	
BW	78
Adj. 205	836
Adj. 365	1358
Adj. SC	35.63

CED	BW	WW	YW	DMI	DOC	CEM	MILK	CW	MARB	RE	FAT	TEND
24	54	11	3	90	13	19	90	4	2	11	90	58

Selling full semen sales interest and full possession. Vintage will retain in herd semen rights and name on paper. The dam of Wesson came to Vintage as the 150,000 top-selling bred heifer of the 2022 Optum Angus sale. The third dam is a 250,000 valued former Deer Valley and Spruce Mtn. donor selected in the 2022 Spruce Mtn. sale by Lakeville farms and Frontier Acres that also produced Deer Valley Rita 0631, the 310,000 top-selling females of the 2021 Deer Valley sale selected by Express Ranches and Pollard Farms. Analysis values this bull among the breed's elite for pre-weaning growth (WW), post-weaning growth (YW), $Maternal calf value index, added ribeye needed for improved yield grade, added marbling, $Weaned calf value for performance from birth to weaning, progeny performance for post-weaning merit measured by $Feedlot, progeny performance for carcass grid merit measured by $G, the combined growth carcass excellence measured by $Beef and the combined value of maternal and $Beef measured by $C.

Lot **2**

V A R Winchester 4262

*BD: 02-12-2024 BULL +*20895743 TATTOO: 4262*

+*Poss Winchester
20060473
- *Connealy Clarity
- +*Poss Blueblood 6502
  - #Cherry Creek Land Grant
  - *Breshie of Conanga 6988
  - Poss Easy Impact 0119
  - Poss Blueblood 920
- #*Mill Brae Identified 4031
  - #*Koupals B&B Identity
  - *Mill Brae Pro Blackcap 1092

+*Optum's Rita 0762
20067095
- *Deer Valley Rita77105
  - #+*MGR Treasure
  - *Deer Valley Rita 5646

$AxH	+198	$AxJ	+151

CED	BW	WW	YW	RADG	SC	CEM	MILK
+10 .34	+.4 .55	+85 .48	+155 .42	+.34 .32	+.94 .48	+8 .28	+22 .29

NO. 6 YW	NO.21 WEPD	Top 5% $F	Top 15% WW
NO. 14 WW	NO. 23 $G	Top 5% $C	Top 20% $W
NO. 19 Milk	NO. 25 $M	Top 10% $G	Top 25% CED
NO. 19 $EN	Top 4% RADG	Top 10% MARB	Top 30% BW
NO. 20 BW	Top 5% $B	Top 10% YW	

Carcass	
Marb	+1.45
Re	+.50
CW	+75

$ Values	
$Maternal	+67
$Weaning	+81
$Feedlot	+129
$Grid	+89
$Beef	+218
$Combined	+350

Weights	
BW	77
Adj. 205	887
Adj. 365	1455
Adj. SC	37.76

CED	BW	WW	YW	DMI	DOC	CEM	MILK	CW	MARB	RE	FAT	TEND
31	41	19	8	65	1	86	81	21	6	83	85	10

Analysis values this bull among the breed's elite for pre-weaning growth (WW), post-weaning growth (YW), added marbling, $Weaned calf value for performance from birth to weaning, progeny performance for post-weaning merit measured by $Feedlot, progeny performance for carcass grid merit measured by $G, the combined growth carcass excellence measured by $Beef and the combined value of maternal and $Beef measured by $C.

Vintage Rita 4277 - A Flush Sister to Lots 1 & 2 and Featured Bred Heifer in the 2025 VAR Female Sale

Optum's Rita 0762 - The $150,000 valued Donor Dam of Lots 1 & 2

V A R BUCKSHOT 4236

Lot 3

V A R Buckshot 4236

*BD: 02-07-2024 BULL +*20895744 TATTOO: 4236*

	*Connealy Clarity	#Cherry Creek Land Grant
+*Poss Winchester		*Breshie of Conanga 6988
20060473	+*Poss Blueblood 6502	Poss Easy Impact 0119
		Poss Blueblood 920
	*G A R Home Town	#+*G A R Ashland
***Lylester Chloe 939**		+*Chair Rock Sure Fire 6095
20039817	+*DCF Chloe 5769	#*V A R Discovery 2240
		EXAR Chloe 2385

$AxH +292 $AxJ +253

Carcass	
Marb	+1.64
Re	+1.38
CW	+74

$ Values	
$Maternal	+85
$Weaning	+82
$Feedlot	+131
$Grid	+112
$Beef	+244
$Combined	+401

CED	BW	WW	YW	RADG	SC	CEM	MILK
+12 .34	+.5 .55	+72 .47	+129 .42	+.30 .32	+1.40 .48	+3 .28	+31 .29

NO. 2 $G **NO. 13 $M** **Top 1% $C** **Top 15% CED**
NO. 3 $C **NO. 19 $F** **Top 2% RE** **Top 15% $M**
NO. 4 $B **NO. 21 BW** **Top 3% MARB** **Top 20% MILK**
NO. 5 $EN **Top 1% $B** **Top 4% $F** **Top 20% SC**
NO. 10 Milk **Top 1% $G** **Top 15% $W** **Top 20% RADG**

Weights	
BW	68
Adj. 205	707
Adj. 365	1187
Adj. SC	36.52

CED	BW	WW	YW	DMI	DOC	CEM	MILK	CW	MARB	RE	FAT	TEND
30	61	54	25	22	45	96	40	13	4	3	16	13

V A R Buckshot 4236's donor dam came to Vintage as a 60,000 heifer calf from Lylester Ranch, who purchased her mother from Vintage for $120,000, but not before generating $250,000, in progeny sales for VAR. Analysis values this bull among the breed's elite for milking potential, $Maternal calf value index, added ribeye needed for improved yield grade, added marbling, $Weaned calf value for performance from birth to weaning, progeny performance for post-weaning merit measured by $Feedlot, progeny performance for carcass grid merit measured by $G, the combined growth carcass excellence measured by $Beef and the combined value of maternal and $Beef measured by $C.

Lot 4

V A R Winchester 4279

*BD: 02-14-2024 BULL +*20895766 TATTOO: 4279*

	*Connealy Clarity	#Cherry Creek Land Grant
+*Poss Winchester		*Breshie of Conanga 6988
20060473	+*Poss Blueblood 6502	Poss Easy Impact 0119
		Poss Blueblood 920
	*G A R Home Town	#+*G A R Ashland
***Lylester Chloe 939**		+*Chair Rock Sure Fire 6095
20039817	+*DCF Chloe 5769	#*V A R Discovery 2240
		EXAR Chloe 2385

$AxH +281 $AxJ +250

Carcass	
Marb	+1.66
Re	+1.30
CW	+65

$ Values	
$Maternal	+80
$Weaning	+69
$Feedlot	+125
$Grid	+109
$Beef	+234
$Combined	+383

CED	BW	WW	YW	RADG	SC	CEM	MILK
+11 .34	+2.1 .55	+71 .47	+127 .42	+.31 .32	+1.78 .48	+6 .28	+25 .29

NO. 5 $EN **NO. 16 $B** **Top 3% MARB** **Top 15% RADG**
NO. 5 $G **NO. 16 Milk** **Top 3% RE** **Top 20% $M**
NO. 7 SC EPD **Top 1% $C** **Top 10% $F**
NO. 8 $C **Top 2% $B** **Top 10% SC**
NO. 16 $M **Top 2% $G** **Top 15% CED**

Weights	
BW	89
Adj. 205	613
Adj. 365	1104
Adj. SC	38.74

CED	BW	WW	YW	DMI	DOC	CEM	MILK	CW	MARB	RE	FAT	TEND
10	30	76	38	12	3	84	73	58	4	5	77	75

Analysis values this bull among the breed's elite for $Maternal calf value index, added ribeye needed for improved yield grade, added marbling, progeny performance for post-weaning merit measured by $Feedlot, progeny performance for carcass grid merit measured by $G, the combined growth carcass excellence measured by $Beef and the combined value of maternal and $Beef measured by $C.

Vintage Chloe 4590 -
Maternal Sister to Lots 3-5

Vintage Chloe 3200 -
Maternal Sister to Lots 3-5

Lot
5

V A R Winchester 4298

*BD: 02-17-2024 BULL +*20895783 TATTOO: 4298*

	*Connealy Clarity		#Cherry Creek Land Grant
+*Poss Winchester			*Breshie of Conanga 6988
20060473	+*Poss Blueblood 6502		Poss Easy Impact 0119
			Poss Blueblood 920
	*G A R Home Town		#+*G A R Ashland
***Lylester Chloe 939**			+*Chair Rock Sure Fire 6095
20039817	+*DCF Chloe 5769		#*V A R Discovery 2240
$AxH +271	$AxJ +266		EXAR Chloe 2385

CED	BW	WW	YW	RADG	SC	CEM	MILK
+3 .36	+3.8 .57	+87 .49	+154 .44	+.33 .34	+1.41 .50	-1 .31	+23 .31

NO. 5 $C **NO. 16 WW** **Top 1% RE** **Top 10% WW** **Top 30% $W**
NO. 6 $B **NO. 18 Milk** **Top 1% $C** **Top 10% YW**
NO. 8 $G **NO. 19 WEPD** **Top 2% $F** **Top 10% RADG**
NO. 14 $M **NO. 20 $EN** **Top 2% $G** **Top 20% SC**
NO. 14 $F **Top 1% $B** **Top 10% MARB** **Top 20% $M**

Carcass	
Marb	+1.41
Re	+1.55
CW	+86

$ Values	
$Maternal	+81
$Weaning	+75
$Feedlot	+140
$Grid	+105
$Beef	+245
$Combined	+399

Weights	
BW	80
Adj. 205	881
Adj. 365	1335
Adj. SC	38.43

CED	BW	WW	YW	DMI	DOC	CEM	MILK	CW	MARB	RE	FAT	TEND
56	77	19	4	73	52	90	82	4	22	1	8	33

Analysis values this bull among the breed's elite for pre-weaning growth (WW), post-weaning growth (YW), $Maternal calf value index, added ribeye needed for improved yield grade, added marbling, $Weaned calf value for performance from birth to weaning, progeny performance for post-weaning merit measured by $Feedlot, progeny performance for carcass grid merit measured by $G, the combined growth carcass excellence measured by $Beef and the combined value of maternal and $Beef measured by $C.

Lylester Chloe 939 - Dam of Lots 3-5

DCF Chloe 5769 - Granddam of Lots 3-5

MATERNAL BROTHERS TO V A R CORNERSTONE 1315

Lot 6

V A R Winchester 4166

*BD: 01-22-2024 BULL +*20895802 TATTOO: 4166*

	*Connealy Clarity		#Cherry Creek Land Grant
+*Poss Winchester			*Breshie of Conanga 6988
20060473	+*Poss Blueblood 6502		Poss Easy Impact 0119
			Poss Blueblood 920
	#*Connealy Confidence Plus		#*Connealy Confidence 0100
***Huwa 6031 C Plus 8012**			Elbanna of Conanga 1209
19134121	+*Huwa 2155 Empire 6031		+*V A R Empire 3037
			Crazy K Ruby of Tiffany 2155

$AxH +315 $AxJ +301

Carcass	
Marb	+1.59
Re	+1.73
CW	+92

$ Values	
$Maternal	+50
$Weaning	+84
$Feedlot	+157
$Grid	+113
$Beef	+270
$Combined	+400

CED	BW	WW	YW	RADG	SC	CEM	MILK
+6 .34	+3.0 .55	+81 .48	+151 .43	+.37 .31	-.32 .49	-5 .27	+35 .28

Weights	
BW	82
Adj. 205	811
Adj. 365	1405
Adj. SC	36.80

NO. 1 $B **NO. 14 YW** **Top 1% RE** **Top 10% YW**
NO. 2 $F **NO. 21 $EN** **Top 1% RADG** **Top 15% $W**
NO. 2 $G **Top 1% $B** **Top 1% $C** **Top 20% WW**
NO. 4 $C **Top 1% $F** **Top 3% MARB**
NO. 6 Milk **Top 1% $G** **Top 10% MILK**

CED	BW	WW	YW	DMI	DOC	CEM	MILK	CW	MARB	RE	FAT	TEND
43	78	35	5	57	48	100	18	6	2	1	41	36

Analysis values this bull among the breed's elite for pre-weaning growth (WW), post-weaning growth (YW), milking potential, added ribeye needed for improved yield grade, added marbling, $Weaned calf value for performance from birth to weaning, progeny performance for post-weaning merit measured by $Feedlot, progeny performance for carcass grid merit measured by $G, the combined growth carcass excellence measured by $Beef and the combined value of maternal and $Beef measured by $C.

Lot 7

V A R Winchester 4163

*BD: 01-22-2024 BULL +*20878015 TATTOO: 4163*

	*Connealy Clarity		#Cherry Creek Land Grant
+*Poss Winchester			*Breshie of Conanga 6988
20060473	+*Poss Blueblood 6502		Poss Easy Impact 0119
			Poss Blueblood 920
	#*Connealy Confidence Plus		#*Connealy Confidence 0100
***Huwa 6031 C Plus 8012**			Elbanna of Conanga 1209
19134121	+*Huwa 2155 Empire 6031		+*V A R Empire 3037
			Crazy K Ruby of Tiffany 2155

$AxH +244 $AxJ +244

Carcass	
Marb	+.99
Re	+1.56
CW	+79

$ Values	
$Maternal	+75
$Weaning	+67
$Feedlot	+140
$Grid	+85
$Beef	+226
$Combined	+368

CED	BW	WW	YW	RADG	SC	CEM	MILK
+4 .34	+2.8 .54	+79 .47	+140 .43	+.34 .31	+.36 .48	-2 .27	+21 .28

Weights	
BW	73
Adj. 205	813
Adj. 365	1371
Adj. SC	37.58

NO. 4 Marb **NO. 20 Milk** **Top 2% $C** **Top 25% WW**
NO. 13 $EN **NO. 22 $B** **Top 3% $B** **Top 30% MARB**
NO. 14 $F **NO. 25 YW** **Top 4% RADG** **Top 30% $M**
NO. 15 $C **Top 1% RE** **Top 10% $G**
NO. 19 $M **Top 2% $F** **Top 20% YW**

CED	BW	WW	YW	DMI	DOC	CEM	MILK	CW	MARB	RE	FAT	TEND
53	85	33	32	23	1	99	85	18	32	2	8	15

Analysis values this bull among the breed's elite for pre-weaning growth (WW), post-weaning growth (YW),$Maternal calf value index, added ribeye needed for improved yield grade, progeny performance for post-weaning merit measured by $Feedlot, progeny performance for carcass grid merit measured by $G, the combined growth carcass excellence measured by $Beef and the combined value of maternal and $Beef measured by $C.

Lot **8**

V A R Winchester 4175

*BD: 01-24-2024 BULL +*20895803 TATTOO: 4175*

+*Poss Winchester	*Connealy Clarity	#Cherry Creek Land Grant
20060473		*Breshie of Conanga 6988
	+*Poss Blueblood 6502	Poss Easy Impact 0119
		Poss Blueblood 920
***Huwa 6031 C Plus 8012**	#*Connealy Confidence Plus	#*Connealy Confidence 0100
19134121		Elbanna of Conanga 1209
	+*Huwa 2155 Empire 6031	+*V A R Empire 3037
		Crazy K Ruby of Tiffany 2155

$AxH	+248	$AxJ	+249

CED		BW		WW		YW		RADG		SC		CEM		MILK	
+8	.34	+1.3	.54	+82	.47	+150	.43	+.37	.31	+1.10	.49	+4	.27	+28	.28

NO. 13 Milk **NO. 24 $EN** **Top 3% RE** **Top 15% MARB**
NO. 20 $F **NO. 25 WEPD** **Top 3% $C** **Top 15% WW**
NO. 20 $G **Top 1% RADG** **Top 10% $G**
NO. 20 $B **Top 3% $B** **Top 10% YW**
NO. 21 $C **Top 3% $F** **Top 15% $W**

Carcass	
Marb	+1.27
Re	+1.34
CW	+77

$ Values	
$Maternal	+68
$Weaning	+82
$Feedlot	+135
$Grid	+92
$Beef	+228
$Combined	+364

Weights	
BW	80
Adj. 205	788
Adj. 365	1362
Adj. SC	37.84

CED	BW	WW	YW	DMI	DOC	CEM	MILK	CW	MARB	RE	FAT	TEND
24	37	33	13	38	3	94	58	19	6	17	64	5

Analysis values this bull among the breed's elite for pre-weaning growth (WW), post-weaning growth (YW), added ribeye needed for improved yield grade, added marbling, $Weaned calf value for performance from birth to weaning, progeny performance for post-weaning merit measured by $Feedlot, progeny performance for carcass grid merit measured by $G, the combined growth carcass excellence measured by $Beef and the combined value of maternal and $Beef measured by $C.

Huwa 6031 C Plus 8012 - Dam of VAR Cornerstone 1315 and Lots 6-8

VAR Cornerstone 1315 - Maternal Brother to Lots 6-8

Lot 10

V A R Winchester 4146

*BD: 01-18-2024 BULL +*20877999 TATTOO: 4146*

+*Poss Winchester 20060473	*Connealy Clarity	#Cherry Creek Land Grant
		*Breshie of Conanga 6988
	+*Poss Blueblood 6502	Poss Easy Impact 0119
		Poss Blueblood 920
+*Vintage First Lady 4389 17906899	#*V A R Discovery 2240	#*A A R Ten X 7008 S A
		+*Deer Valley Rita 0308
	+*Three Trees First Lady 6108	#Bon View New Design 1407
		+Ideal 4465 of 6807 4286

$AxH +249 $AxJ +220

CED	BW	WW	YW	RADG	SC	CEM	MILK
+8 .36	+1.9 .57	+87 .50	+163 .45	+.37 .34	+1.20 .51	+7 .31	+25 .32

NO. 9 $B	NO. 19 YEPD	Top 2% $F	Top 10% WW
NO. 11 $G	NO. 20 WEPD	Top 3% $G	Top 20% RE
NO. 15 $F	NO. 20 $C	Top 3% YW	Top 25% $W
NO. 16 Milk	Top 1% $B	Top 3% $C	Top 30% SC
NO. 16 Marb	Top 1% RADG	Top 5% MARB	

Carcass	
Marb	+1.52
Re	+1.01
CW	+86

$ Values	
$Maternal	+51
$Weaning	+78
$Feedlot	+139
$Grid	+101
$Beef	+241
$Combined	+364

Weights	
BW	83
Adj. 205	739
Adj. 365	1301
Adj. SC	35.64

CED	BW	WW	YW	DMI	DOC	CEM	MILK	CW	MARB	RE	FAT	TEND
16	45	12	2	88	36	61	55	5	3	14	29	85

Analysis values this bull among the breed's elite for pre-weaning growth (WW), post-weaning growth (YW), added ribeye needed for improved yield grade, added marbling, $Weaned calf value for performance from birth to weaning, progeny performance for post-weaning merit measured by $Feedlot, progeny performance for carcass grid merit measured by $G, the combined growth carcass excellence measured by $Beef and the combined value of maternal and $Beef measured by $C.

Lot 9

V A R Winchester 4206

*BD: 01-27-2024 BULL +*20895790 TATTOO: 4206*

+*Poss Winchester 20060473	*Connealy Clarity	#Cherry Creek Land Grant
		*Breshie of Conanga 6988
	+*Poss Blueblood 6502	Poss Easy Impact 0119
		Poss Blueblood 920
***Linz Lady Front 4263-0899** 19945976	*Pine View Forefront	#+*G A R Ashland
		+*Pine View Rita C070
	+*CAV Lady Identity 1173-4263	#*Koupals B&B Identity
		+*R B Lady Party 1173-844

$AxH +268 $AxJ +261

CED	BW	WW	YW	RADG	SC	CEM	MILK
+10 .35	+1.2 .57	+90 .49	+153 .43	+.30 .32	+2.49 .49	+9 .29	+24 .30

NO. 2 SC EPD	NO. 17 WW	NO. 25 $EN	Top 4% $G	Top 10% YW
NO. 3 SC	NO. 17 WEPD	Top 1% RE	Top 5% WW	Top 20% RADG
NO. 10 $C	NO. 17 Milk	Top 1% SC	Top 10% $F	Top 20% $M
NO. 12 $G	NO. 21 $W	Top 2% $C	Top 10% $W	Top 25% CED
NO. 14 $M	NO. 21 $B	Top 3% $B	Top 10% MARB	

Carcass	
Marb	+1.30
Re	+1.52
CW	+84

$ Values	
$Maternal	+82
$Weaning	+90
$Feedlot	+128
$Grid	+99
$Beef	+228
$Combined	+378

Weights	
BW	75
Adj. 205	880
Adj. 365	1266
Adj. SC	41.93

CED	BW	WW	YW	DMI	DOC	CEM	MILK	CW	MARB	RE	FAT	TEND
8	21	32	22	59	14	40	67	23	4	4	22	95

Analysis values this bull among the breed's elite for pre-weaning growth (WW), post-weaning growth (YW), $Maternal calf value index, added ribeye needed for improved yield grade, added marbling, $Weaned calf value for performance from birth to weaning, progeny performance for post-weaning merit measured by $Feedlot, progeny performance for carcass grid merit measured by $G, the combined growth carcass excellence measured by $Beef and the combined value of maternal and $Beef measured by $C.

Lot 11

V A R Winchester 4199

*BD: 01-26-2024 BULL +*20895806 TATTOO: 4199*

+*Poss Winchester 20060473	*Connealy Clarity	#Cherry Creek Land Grant
		*Breshie of Conanga 6988
	+*Poss Blueblood 6502	Poss Easy Impact 0119
		Poss Blueblood 920
+*Vintage First Lady 4389 17906899	#*V A R Discovery 2240	#*A A R Ten X 7008 S A
		+*Deer Valley Rita 0308
	+*Three Trees First Lady 6108	#Bon View New Design 1407
		+Ideal 4465 of 6807 4286

$AxH +218 $AxJ +192

CED	BW	WW	YW	RADG	SC	CEM	MILK
+2 .35	+2.2 .56	+89 .48	+164 .44	+.36 .32	+.83 .50	+8 .30	+24 .31

NO. 8 $F	NO. 18 YEPD	Top 2% $B	Top 10% MARB
NO. 14 $B	NO. 19 WW	Top 2% RADG	Top 10% WW
NO. 17 $C	NO. 23 $G	Top 3% YW	Top 25% $W
NO. 17 Milk	NO. 24 Marb	Top 5% $C	Top 25% RE
NO. 18 WEPD	Top 1% $F	Top 10% $G	

Carcass	
Marb	+1.38
Re	+.92
CW	+91

$ Values	
$Maternal	+44
$Weaning	+77
$Feedlot	+147
$Grid	+88
$Beef	+236
$Combined	+350

Weights	
BW	78
Adj. 205	862
Adj. 365	1340
Adj. SC	34.71

CED	BW	WW	YW	DMI	DOC	CEM	MILK	CW	MARB	RE	FAT	TEND
66	73	19	2	70	50	32	70	3	4	38	93	33

Analysis values this bull among the breed's elite for pre-weaning growth (WW), post-weaning growth (YW), added ribeye needed for improved yield grade, added marbling, $Weaned calf value for performance from birth to weaning, progeny performance for post-weaning merit measured by $Feedlot, progeny performance for carcass grid merit measured by $G, the combined growth carcass excellence measured by $Beef and the combined value of maternal and $Beef measured by $C.

Lot 12

V A R Winchester 4012

*BD: 01-01-2024 BULL +*20863567 TATTOO: 4012*

+*Poss Winchester 20060473	*Connealy Clarity	#Cherry Creek Land Grant
		*Breshie of Conanga 6988
	+*Poss Blueblood 6502	Poss Easy Impact 0119
		Poss Blueblood 920
+*Sandpoint Blackbird 8809 16143141	#*Connealy Onward	#Connealy Lead On
		Altune of Conanga 6104
	+Riverbend Blackbird 4301	#+*G A R Grid Maker
		+Riverbend Blackbird 2204

$AxH +230 $AxJ +222

CED	BW	WW	YW	RADG	SC	CEM	MILK
+8 .38	+2.8 .56	+93 .50	+165 .46	+.31 .35	+.85 .51	+6 .33	+27 .33

NO. 7 WW	NO. 14 Milk	Top 3% YW	Top 10% $W
NO. 14 WEPD	NO. 23 $W	Top 5% $B	Top 10% MARB
NO. 2 YW	NO. 16 $G	Top 5% $G	Top 15% RADG
NO. 17 YEPD	Top 3% RE	Top 5% $C	
NO. 23 SC	Top 3% WW	Top 10% $F	

Carcass	
Marb	+1.34
Re	+1.35
CW	+85

$ Values	
$Maternal	+67
$Weaning	+88
$Feedlot	+121
$Grid	+97
$Beef	+218
$Combined	+350

Weights	
BW	83
Adj. 205	914
Adj. 365	1480
Adj. SC	38.91

CED	BW	WW	YW	DMI	DOC	CEM	MILK	CW	MARB	RE	FAT	TEND
69	91	6	1	98	3	81	53	7	15	4	25	45

Analysis values this bull among the breed's elite for pre-weaning growth (WW), post-weaning growth (YW), added ribeye needed for improved yield grade, added marbling, $Weaned calf value for performance from birth to weaning, progeny performance for post-weaning merit measured by $Feedlot, progeny performance for carcass grid merit measured by $G, the combined growth carcass excellence measured by $Beef and the combined value of maternal and $Beef measured by $C.

Lot 13

V A R Winchester 4193

*BD: 01-25-2024 BULL +*20895797 TATTOO: 4193*

+*Poss Winchester	*Connealy Clarity	#Cherry Creek Land Grant	
20060473	+*Poss Blueblood 6502	*Breshie of Conanga 6988	
		Poss Easy Impact 0119	
		Poss Blueblood 920	
+*Vintage Queenie 0513	#+*V A R Power Play 7018	#+*Basin Payweight 1682	
19817322	+*Vintage Queenie 6168	+*Sandpoint Blackbird 8809	
		#*V A R Discovery 2240	
		+*Dean's Queenie Y120	

$AxH +217 $AxJ +206

CED	BW	WW	YW	RADG	SC	CEM	MILK
+2 .33	+3.0 .54	+88 .46	+166 .42	+.36 .31	+1.44 .47	+5 .27	+30 .28

Carcass	
Marb	+1.39
Re	+1.09
CW	+86

$ Values	
$Maternal	+53
$Weaning	+82
$Feedlot	+132
$Grid	+95
$Beef	+228
$Combined	+349

Weights	
BW	83
Adj. 205	802
Adj. 365	1392
Adj. SC	36.68

NO. 11 Milk	NO. 20 $B	Top 3% YW	Top 10% WW
NO. 16 YEPD	NO. 22 $F	Top 4% $F	Top 15% $W
NO. 17 $G	NO. 25 SC EPD	Top 5% $G	Top 15% RE
NO. 18 YW	Top 2% RADG	Top 5% $C	Top 20% SC
NO. 19 WEPD	Top 3% $B	Top 10% MARB	Top 25% MILK

CED	BW	WW	YW	DMI	DOC	CEM	MILK	CW	MARB	RE	FAT	TEND
86	91	12	1	97	1	71	24	2	4	16	49	36

Analysis values this bull among the breed's elite for pre-weaning growth (WW), post-weaning growth (YW), milking potential, added ribeye needed for improved yield grade, added marbling, $Weaned calf value for performance from birth to weaning, progeny performance for post-weaning merit measured by $Feedlot, progeny performance for carcass grid merit measured by $G, the combined growth carcass excellence measured by $Beef and the combined value of maternal and $Beef measured by $C

Lot 14

V A R Winchester 4155

*BD: 01-21-2024 BULL +*20878007 TATTOO: 4155*

+*Poss Winchester	*Connealy Clarity	#Cherry Creek Land Grant	
20060473	+*Poss Blueblood 6502	*Breshie of Conanga 6988	
		Poss Easy Impact 0119	
		Poss Blueblood 920	
+*Vintage Queenie 0513	#+*V A R Power Play 7018	#+*Basin Payweight 1682	
19817322	+*Vintage Queenie 6168	+*Sandpoint Blackbird 8809	
		#*V A R Discovery 2240	
		+*Dean's Queenie Y120	

$AxH +264 $AxJ +223

CED	BW	WW	YW	RADG	SC	CEM	MILK
+10 .33	+0 .53	+70 .46	+126 .41	+.26 .31	+.83 .47	+7 .27	+27 .28

Carcass	
Marb	+1.66
Re	+1.24
CW	+69

$ Values	
$Maternal	+61
$Weaning	+72
$Feedlot	+118
$Grid	+111
$Beef	+229
$Combined	+358

Weights	
BW	80
Adj. 205	679
Adj. 365	1191
Adj. SC	35.05

NO. 4 Marb	NO. 19 $B	Top 4% $C	
NO. 4 $G	NO. 23 $C	Top 5% RE	
NO. 14 Milk EPD	Top 2% $G	Top 15% $F	
NO. 14 $EN	Top 3% $B	Top 25% BW	
NO. 16 BW	Top 3% MARB	Top 25% CED	

CED	BW	WW	YW	DMI	DOC	CEM	MILK	CW	MARB	RE	FAT	TEND
10	14	69	36	52	27	81	45	35	1	15	44	14

Analysis values this bull among the breed's elite for birth weight, added ribeye needed for improved yield grade, added marbling, progeny performance for post-weaning merit measured by $Feedlot, progeny performance for carcass grid merit measured by $G, the combined growth carcass excellence measured by $Beef and the combined value of maternal and $Beef measured by $C.

Lot 16

V A R Winchester 4278

*BD: 02-14-2024 BULL +*20895784 TATTOO: 4278*

+*Poss Winchester	*Connealy Clarity	#Cherry Creek Land Grant	
20060473	+*Poss Blueblood 6502	*Breshie of Conanga 6988	
		Poss Easy Impact 0119	
		Poss Blueblood 920	
+*Spruce Mtn Shirley 0559	+*Roseda Powerball23 F091	#*E W A Peyton 642	
19989591	*CCC Shirley 5010	*Roseda Blackcap B103 D118	
		#+*Deer Valley Patriot 3222	
		CCC Shirley 3004	

$AxH +259 $AxJ +238

CED	BW	WW	YW	RADG	SC	CEM	MILK
+16 .36	-1.4 .57	+78 .49	+142 .44	+.30 .33	+1.22 .50	+11 .30	+20 .31

Carcass	
Marb	+1.46
Re	+1.29
CW	+66

$ Values	
$Maternal	+45
$Weaning	+71
$Feedlot	+113
$Grid	+100
$Beef	+214
$Combined	+323

Weights	
BW	79
Adj. 205	797
Adj. 365	1363
Adj. SC	36.12

NO. 5 BW	Top 4% $G	Top 15% $C	Top 30% SC
NO. 12 $G	Top 4% RE	Top 20% $F	
NO. 21 Milk EPD	Top 10% $B	Top 20% YW	
NO. 25 $EN	Top 10% BW	Top 20% RADG	
Top 2% CED	Top 10% MARB	Top 25% WW	

CED	BW	WW	YW	DMI	DOC	CEM	MILK	CW	MARB	RE	FAT	TEND
2	11	30	22	77	34	42	85	33	8	14	88	77

Analysis values this bull among the breed's elite for birth weight, pre-weaning growth (WW), post-weaning growth (YW), added ribeye needed for improved yield grade, added marbling, progeny performance for post-weaning merit measured by $Feedlot, progeny performance for carcass grid merit measured by $G, the combined growth carcass excellence measured by $Beef and the combined value of maternal and $Beef measured by $C.

Lot 15

V A R Winchester 4305

*BD: 02-18-2024 BULL +*20895789 TATTOO: 4305*

+*Poss Winchester	*Connealy Clarity	#Cherry Creek Land Grant	
20060473	+*Poss Blueblood 6502	*Breshie of Conanga 6988	
		Poss Easy Impact 0119	
		Poss Blueblood 920	
+*Spruce Mtn Shirley 0559	+*Roseda Powerball23 F091	#*E W A Peyton 642	
19989591	*CCC Shirley 5010	*Roseda Blackcap B103 D118	
		#+*Deer Valley Patriot 3222	
		CCC Shirley 3004	

$AxH +271 $AxJ +264

CED	BW	WW	YW	RADG	SC	CEM	MILK
+14 .35	-1.5 .56	+83 .48	+148 .43	+.31 .32	+.91 .49	+6 .29	+30 .30

Carcass	
Marb	+1.55
Re	+1.27
CW	+80

$ Values	
$Maternal	+66
$Weaning	+91
$Feedlot	+132
$Grid	+103
$Beef	+235
$Combined	+371

Weights	
BW	70
Adj. 205	842
Adj. 365	1258
Adj. SC	34.45

NO. 5 BW	NO. 21 $W	Top 3% $G	Top 5% $W	Top 25% MILK
NO. 9 $G	NO. 22 $F	Top 4% $F	Top 10% BW	
NO. 12 Milk EPD	NO. 24 WEPD	Top 4% CED	Top 15% WW	
NO. 12 $C	Top 2% $B	Top 4% MARB	Top 15% YW	
NO. 15 $B	Top 2% $C	Top 4% RE	Top 15% RADG	

CED	BW	WW	YW	DMI	DOC	CEM	MILK	CW	MARB	RE	FAT	TEND
31	24	29	15	67	4	97	42	9	3	2	55	55

Analysis values this bull among the breed's elite for birth weight, pre-weaning growth (WW), post-weaning growth (YW), added ribeye needed for improved yield grade, added marbling, $Weaned calf value for performance from birth to weaning, progeny performance for post-weaning merit measured by $Feedlot, progeny performance for carcass grid merit measured by $G, the combined growth carcass excellence measured by $Beef and the combined value of maternal and $Beef measured by $C.

Lot 17

VAR Winchester 4270

*BD: 02-13-2024 BULL +*20898125 TATTOO: 4270*

+*Poss Winchester	*Connealy Clarity	#Cherry Creek Land Grant	
20060473	+*Poss Blueblood 6502	*Breshie of Conanga 6988	
		Poss Easy Impact 0119	
		Poss Blueblood 920	
+*Spruce Mtn Shirley 0559	+*Roseda Powerball23 F091	#*E W A Peyton 642	
19989591	*CCC Shirley 5010	*Roseda Blackcap B103 D118	
		#+*Deer Valley Patriot 3222	
		CCC Shirley 3004	

$AxH +211 $AxJ +199

CED	BW	WW	YW	RADG	SC	CEM	MILK
+12 .35	+.5 .52	+87 .45	+152 .40	+.30 .31	+.77 .42	+10 .29	+24 .30

Carcass	
Marb	+1.24
Re	+.97
CW	+62

$ Values	
$Maternal	+69
$Weaning	+87
$Feedlot	+99
$Grid	+86
$Beef	+186
$Combined	+310

Weights	
BW	70
Adj. 205	713
Adj. 365	1193
Adj. SC	36.79

NO. 17 Milk	Top 10% $G	Top 15% MARB	
NO. 20 BW	Top 10% $W	Top 20% $B	
NO. 20 WEPD	Top 10% WW	Top 20% RE	
NO. 24 $EN	Top 10% YW	Top 20% RADG	
NO. 24 $W	Top 15% CED	Top 20% $C	

CED	BW	WW	YW	DMI	DOC	CEM	MILK	CW	MARB	RE	FAT	TEND
13	32	21	17	35	5	60	58	53	21	35	57	59

Analysis values this bull among the breed's elite for pre-weaning growth (WW), post-weaning growth (YW), added ribeye needed for improved yield grade, added marbling, $Weaned calf value for performance from birth to weaning, progeny performance for carcass grid merit measured by $G, the combined growth carcass excellence measured by $Beef and the combined value of maternal and $Beef measured by $C.

V A R LANDMAN 4194

Lot **18**

V A R Landman 4194

*BD: 01-25-2024 BULL *20895251 TATTOO: 4194*

+*BA7 Oaks Bold Ruler
19984739
#*Connealy Confidence Plus
*Erica of Ellston T220
#*Connealy Confidence 0100
Elbanna of Conanga 1209
#+*Baldridge 38 Special
#*Erica of Ellston R96

+*Vintage Blackcap 1084
19976686
*G A R Home Town
+*V A R Blackcap 9319
#+*G A R Ashland
+*Chair Rock Sure Fire 6095
#*Connealy All Around
+*EXAR New Design 4212

$AxH	+266	$AxJ	+257

CED	BW	WW	YW	RADG	SC	CEM	MILK
+12 .37	-.7 .56	+85 .48	+157 .44	+.32 .32	+.92 .49	+10 .29	+33 .31

NO. 8 Milk	NO. 14 WW	NO. 21 $EN	Top 2% $W	Top 10% RADG
NO. 8 $C	NO. 14 $W	NO. 22 WEPD	Top 10% $G	Top 15% BW
NO. 9 YW	NO. 16 $F	Top 1% $C	Top 10% MARB	Top 15% CED
NO. 10 BW	NO. 19 $B	Top 2% $B	Top 10% MILK	Top 15% WW
NO. 13 $M	NO. 20 $G	Top 2% $F	Top 10% YW	Top 15% $M

Carcass	
Marb	+1.43
Re	+.93
CW	+87

$ Values	
$Maternal	+84
$Weaning	+97
$Feedlot	+140
$Grid	+92
$Beef	+233
$Combined	+386

Weights	
BW	76
Adj. 205	887
Adj. 365	1423
Adj. SC	37.70

CED	BW	WW	YW	DMI	DOC	CEM	MILK	CW	MARB	RE	FAT	TEND
31	26	36	9	93	9	72	27	13	7	15	51	69

Selling full semen sales interest and full possession. Vintage will retain in herd semen rights and name on paper. As his dams first calf this powerhouse young sire balanced a birth ratio of 98, a weaning ratio of 121 and a yearling ratio of 116. This bull's granddam is the $3,000,000+ proven donor "now deceased" VAR Blackcap 9319 who has averaged over 50,000 each on 45 daughters sold at Vintage. Analysis values this bull among the breed's elite for birth weight, pre-weaning growth (WW), post-weaning growth (YW), milking potential, $Maternal calf value index, added ribeye needed for improved yield grade, added marbling, $Weaned calf value for performance from birth to weaning, progeny performance for post-weaning merit measured by $Feedlot, progeny performance for carcass grid merit measured by $G, the combined growth carcass excellence measured by $Beef and the combined value of maternal and $Beef measured by $C.

Vintage Blackcap 1084 - Dam of Lot 18 and Featured Donor in the 2025 Female Sale

Lot 19 V A R Bold Ruler 4276

*BD: 02-13-2024 BULL +*20920940 TATTOO: 4276*

+*BA7 Oaks Bold Ruler 19984739	#*Connealy Confidence Plus	#*Connealy Confidence 0100
		Elbanna of Conanga 1209
	*Erica of Ellston T220	#+*Baldridge 38 Special
		#*Erica of Ellston R96
***EPF Lucy 9871** 19611703	+*G A R Prophet K263	#+*G A R Prophet
		+*Chair Rock 5050 G A R 1131
	+*DCF Lucy 7687	#+*TEX Playbook 5437
		+*44 Lucy X825

$AxH +236 | $AxJ +237

CED	BW	WW	YW	RADG	SC	CEM	MILK
+5 .36	+2.1 .53	+95 .45	+170 .39	+.33 .30	+.75 .48	+7 .28	+24 .30

NO. 3 $M	**NO. 17 Milk**	**Top 3% WW**	**Top 10% RADG**
NO. 12 WEPD	**NO. 21 $C**	**Top 3% $C**	**Top 15% $F**
NO. 13 YEPD	**Top 1% RE**	**Top 5% $M**	**Top 25% MARB**
NO. 14 $EN	**Top 2% YW**	**Top 10% $B**	
NO. 16 $W	**Top 3% $W**	**Top 10% $G**	

Carcass	
Marb	+1.02
Re	+1.48
CW	+77

$ Values	
$Maternal	+94
$Weaning	+95
$Feedlot	+120
$Grid	+86
$Beef	+206
$Combined	+361

Weights	
BW	98
Adj. 205	832
Adj. 365	1218
Adj. SC	36.29

HOSOK	CED	BW	WW	YW	DMI	DOC	CEM	MILK	CW	MARB	RE	FAT	TEND
	89	81	4	2	96	6	52	77	4	8	1	2	54

Analysis values this bull among the breed's elite for pre-weaning growth (WW), post-weaning growth (YW), $Maternal calf value index, added ribeye needed for improved yield grade, added marbling, $Weaned calf value for performance from birth to weaning, progeny performance for post-weaning merit measured by $Feedlot, progeny performance for carcass grid merit measured by $G, the combined growth carcass excellence measured by $Beef and the combined value of maternal and $Beef measured by $C.

Lot 20 V A R Bold Ruler 4070

*BD: 01-05-2024 BULL +*20863609 TATTOO: 4070*

+*BA7 Oaks Bold Ruler 19984739	#*Connealy Confidence Plus	#*Connealy Confidence 0100
		Elbanna of Conanga 1209
	*Erica of Ellston T220	#+*Baldridge 38 Special
		#*Erica of Ellston R96
+*Vintage Rita 0219 19698596	#*GB Fireball 672	+*G A R Sure Fire 6404
		*GB Anticipation 432
	*PF Rita 6507	#*V A R Discovery 2240
		+*BoBo Rita 4535

$AxH +238 | $AxJ +230

CED	BW	WW	YW	RADG	SC	CEM	MILK
+6 .35	+1.5 .56	+85 .48	+155 .44	+.32 .32	+1.32 .49	+13 .28	+28 .29

NO. 12 Milk EPD	**Top 4% RE**	**Top 10% RADG**	**Top 25% SC**
NO. 18 $G	**Top 10% $B**	**Top 10% $C**	
NO. 20 $EN	**Top 10% $G**	**Top 15% $F**	
NO. 22 WEPD	**Top 10% $W**	**Top 15% MARB**	
NO. 23 $W	**Top 10% YW**	**Top 15% WW**	

Carcass	
Marb	+1.28
Re	+1.28
CW	+72

$ Values	
$Maternal	+63
$Weaning	+87
$Feedlot	+116
$Grid	+94
$Beef	+211
$Combined	+337

Weights	
BW	80
Adj. 205	721
Adj. 365	1294
Adj. SC	38.07

HOSOK	CED	BW	WW	YW	DMI	DOC	CEM	MILK	CW	MARB	RE	FAT	TEND
	77	91	7	3	86	23	5	38	6	17	1	1	32

Analysis values this bull among the breed's elite for pre-weaning growth (WW), post-weaning growth (YW), added ribeye needed for improved yield grade, added marbling, $Weaned calf value for performance from birth to weaning, progeny performance for post-weaning merit measured by $Feedlot, progeny performance for carcass grid merit measured by $G, the combined growth carcass excellence measured by $Beef and the combined value of maternal and $Beef measured by $C.

Lot 23 — V A R Bold Ruler 4201

*BD: 01-26-2024 BULL *20895252 TATTOO: 4201*

+*BA7 Oaks Bold Ruler 19984739
- #*Connealy Confidence Plus
  - *Erica of Ellston T220
    - #*Connealy Confidence 0100
    - Elbanna of Conanga 1209
    - #+*Baldridge 38 Special
    - #*Erica of Ellston R96
  - *G A R Home Town
    - #+*G A R Ashland
    - +*Chair Rock Sure Fire 6095
    - #+*SandPoint Butkus X797
    - Deer Valley Rita 3686

+*Spruce Mtn Rita 1006 19987534

$AxH +223 | $AxJ +237

CED	BW	WW	YW	RADG	SC	CEM	MILK
+7 .35	+1.3 .55	+102 .47	+183 .42	+.39 .31	+.44 .48	+1 .27	+27 .29

NO. 4 YEPD **Top 1% WW** **Top 15% $B**
NO. 6 WEPD **Top 1% YW** **Top 15% $C**
NO. 12 $W **Top 1% RADG** **Top 20% $G**
NO. 14 Milk **Top 10% $F**
Top 1% $W **Top 10% RE**

Carcass	
Marb	+.91
Re	+1.20
CW	+79

$ Values	
$Maternal	+60
$Weaning	+101
$Feedlot	+123
$Grid	+74
$Beef	+198
$Combined	+317

Weights	
BW	69
Adj. 205	740
Adj. 365	1330
Adj. SC	38.24

HOSOK	CED	BW	WW	YW	DMI	DOC	CEM	MILK	CW	MARB	RE	FAT	TEND
	80	74	2	1	98	14	97	54	3	31	4	7	47

Analysis values this bull among the breed's elite for pre-weaning growth (WW), post-weaning growth (YW), added ribeye needed for improved yield grade, $Weaned calf value for performance from birth to weaning, progeny performance for post-weaning merit measured by $Feedlot, progeny performance for carcass grid merit measured by $G, the combined growth carcass excellence measured by $Beef and the combined value of maternal and $Beef measured by $C.

Lot 21 — V A R Bold Ruler 4145

*BD: 01-18-2024 BULL +*20877998 TATTOO: 4145*

+*BA7 Oaks Bold Ruler 19984739
- #*Connealy Confidence Plus
  - *Erica of Ellston T220
    - #*Connealy Confidence 0100
    - Elbanna of Conanga 1209
    - #+*Baldridge 38 Special
    - #*Erica of Ellston R96
  - *G A R Home Town
    - #+*G A R Ashland
    - +*Chair Rock Sure Fire 6095
    - #*V A R Discovery 2240
    - +*Wilks Blackcap 3T05

+*Vintage Blackcap 1025 19976671
- +*Wilks Blackcap 6075

$AxH +222 | $AxJ +213

CED	BW	WW	YW	RADG	SC	CEM	MILK
+7 .35	+1.2 .55	+73 .48	+137 .43	+.29 .32	+1.02 .48	+5 .28	+34 .30

NO. 7 Milk **Top 10% $F** **Top 25% RE**
NO. 25 $EN **Top 10% $G** **Top 25% YW**
NO. 25 $G **Top 10% MILK** **Top 25% RADG**
Top 5% $C **Top 15% MARB**
Top 10% $B **Top 25% $W**

Carcass	
Marb	+1.27
Re	+.94
CW	+74

$ Values	
$Maternal	+69
$Weaning	+78
$Feedlot	+127
$Grid	+87
$Beef	+215
$Combined	+348

Weights	
BW	79
Adj. 205	790
Adj. 365	1328
Adj. SC	38.46

HOSOK	CED	BW	WW	YW	DMI	DOC	CEM	MILK	CW	MARB	RE	FAT	TEND
	53	62	57	25	76	12	50	26	13	24	12	13	31

Analysis values this bull among the breed's elite for post-weaning growth (YW), milking potential, added ribeye needed for improved yield grade, added marbling, $Weaned calf value for performance from birth to weaning, progeny performance for post-weaning merit measured by $Feedlot, progeny performance for carcass grid merit measured by $G, the combined growth carcass excellence measured by $Beef and the combined value of maternal and $Beef measured by $C.

Lot 24 — V A R Bold Ruler 4395

*BD: 03-25-2024 BULL *20951639 TATTOO: 4395*

+*BA7 Oaks Bold Ruler 19984739
- #*Connealy Confidence Plus
  - *Erica of Ellston T220
    - #*Connealy Confidence 0100
    - Elbanna of Conanga 1209
    - #+*Baldridge 38 Special
    - #*Erica of Ellston R96
  - *Jindra Stonewall
    - #*Jindra Acclaim
    - #Jindra Ebony J 707 593
    - #*V A R Discovery 2240
    - +*V A R Blackcap 9319

+*Vintage Blackcap 9322 19411891
- +*Vintage Blackcap 6038

$AxH +180 | $AxJ +174

CED	BW	WW	YW	RADG	SC	CEM	MILK
+8 .35	+1.6 .55	+81 .47	+156 .42	+.34 .30	+.60 .48	+9 .27	+27 .29

NO. 14 Milk **Top 20% WW**
Top 4% RADG **Top 20% $C**
Top 10% $F **Top 25% $G**
Top 10% YW **Top 30% $W**
Top 15% $B

Carcass	
Marb	+.92
Re	+.85
CW	+74

$ Values	
$Maternal	+52
$Weaning	+74
$Feedlot	+124
$Grid	+70
$Beef	+195
$Combined	+305

Weights	
BW	76
Adj. 205	745
Adj. 365	1225
Adj. SC	37.23

HOSOK	CED	BW	WW	YW	DMI	DOC	CEM	MILK	CW	MARB	RE	FAT	TEND
	44	50	19	1	90	42	60	50	11	30	27	18	33

Analysis values this bull among the breed's elite for pre-weaning growth (WW), post-weaning growth (YW), progeny performance for post-weaning merit measured by $Feedlot, progeny performance for carcass grid merit measured by $G, the combined growth carcass excellence measured by $Beef and the combined value of maternal and $Beef measured by $C.

Lot 22 — V A R Bold Ruler 4053

*BD: 01-04-2024 BULL *20863594 TATTOO: 4053*

+*BA7 Oaks Bold Ruler 19984739
- #*Connealy Confidence Plus
  - *Erica of Ellston T220
    - #*Connealy Confidence 0100
    - Elbanna of Conanga 1209
    - #+*Baldridge 38 Special
    - #*Erica of Ellston R96
  - *G A R Home Town
    - #+*G A R Ashland
    - +*Chair Rock Sure Fire 6095
    - +*EXAR Guru 8719B
    - +*RB Lady Reserve 167-522

***Vintage Lady Reserve 2174** 20294871
- +*CoX Lady Reserve 0109

$AxH +245 | $AxJ +217

CED	BW	WW	YW	RADG	SC	CEM	MILK
+5 .36	+1.7 .54	+75 .47	+135 .42	+.29 .31	+.28 .47	+1 .27	+32 .29

NO. 8 Milk **Top 5% MARB** **Top 20% RE**
NO. 15 $G **Top 10% $B** **Top 25% $F**
NO. 16 $EN **Top 15% MILK** **Top 25% RADG**
NO. 20 Marb **Top 15% $C** **Top 30% YW**
Top 5% $G **Top 20% $W**

Carcass	
Marb	+1.48
Re	+.99
CW	+59

$ Values	
$Maternal	+56
$Weaning	+81
$Feedlot	+111
$Grid	+97
$Beef	+209
$Combined	+327

Weights	
BW	83
Adj. 205	699
Adj. 365	1197
Adj. SC	34.53

HOSOK	CED	BW	WW	YW	DMI	DOC	CEM	MILK	CW	MARB	RE	FAT	TEND
	36	33	90	69	24	59	97	27	83	3	30	46	60

Analysis values this bull among the breed's elite for milking potential, added ribeye needed for improved yield grade, added marbling, $Weaned calf value for performance from birth to weaning, progeny performance for post-weaning merit measured by $Feedlot, progeny performance for carcass grid merit measured by $G, the combined growth carcass excellence measured by $Beef and the combined value of maternal and $Beef measured by $C.

Lot 25 — V A R Bold Ruler 4410

*BD: 03-30-2024 BULL *20940198 TATTOO: 4410*

+*BA7 Oaks Bold Ruler 19984739
- #*Connealy Confidence Plus
  - *Erica of Ellston T220
    - #*Connealy Confidence 0100
    - Elbanna of Conanga 1209
    - #+*Baldridge 38 Special
    - #*Erica of Ellston R96
  - #*GB Fireball 672
    - +*G A R Sure Fire 6404
    - *GB Anticipation 432
    - +*V A R Empire 3037
    - +*PF 0562B 8100 3639

+*Vintage Barbara 0232 19698592
- *PF 8100 6531

$AxH +182 | $AxJ +177

CED	BW	WW	YW	RADG	SC	CEM	MILK
+4 .35	+2.4 .54	+83 .47	+148 .42	+.30 .31	+.62 .47	+4 .27	+36 .29

NO. 5 Milk **Top 10% $B** **Top 15% YW**
NO. 11 Marb **Top 10% $F** **Top 15% $C**
NO. 23 $W **Top 10% $W** **Top 20% MARB**
NO. 24 WEPD **Top 15% $G** **Top 20% RADG**
Top 4% MILK **Top 15% WW**

Carcass	
Marb	+1.09
Re	+.81
CW	+79

$ Values	
$Maternal	+61
$Weaning	+89
$Feedlot	+124
$Grid	+78
$Beef	+202
$Combined	+323

Weights	
BW	80
Adj. 205	727
Adj. 365	1229
Adj. SC	37.05

HOSOK	CED	BW	WW	YW	DMI	DOC	CEM	MILK	CW	MARB	RE	FAT	TEND
	62	71	23	24	74	20	71	18	10	35	6	11	46

Analysis values this bull among the breed's elite for pre-weaning growth (WW), post-weaning growth (YW), milking potential, added marbling, $Weaned calf value for performance from birth to weaning, progeny performance for post-weaning merit measured by $Feedlot, progeny performance for carcass grid merit measured by $G, the combined growth carcass excellence measured by $Beef and the combined value of maternal and $Beef measured by $C.

V A R RIDGELINE 4029

Lot **26**

V A R Ridgeline 4029

*BD: 01-03-2024 BULL *20863578 TATTOO: 4029*

#*GB Fireball 672
18690054
+*G A R Sure Fire 6404
*GB Anticipation 432
*Linz Exemplify 71124

+*Lylester Lucy 1141
20331374
+*XLAR Lucy 8519
#+*G A R Sure Fire
+*G A R Complete N281
*G A R Anticipation
GB Ambush 269
#*Connealy Confidence Plus
*M A R Erica 1617
#*Woodside Rito 4P26 of 0242
*EXAR Lucy 2381

$AxH	+235	$AxJ	+217

CED	BW	WW	YW	RADG	SC	CEM	MILK
+10 .35	+0 .55	+59 .47	+120 .42	+.30 .34	+1.38 .48	+17 .32	+35 .33

NO. 1 $G	**NO. 12 $C**	**Top 2% $C**	**Top 20% SC**
NO. 1 Marb	**NO. 15 BW**	**Top 4% $B**	**Top 20% RADG**
NO. 5 $EN	**NO. 25 $B**	**Top 10% MILK**	**Top 25% BW**
NO. 6 Milk	**Top 1% $G**	**Top 15% $M**	**Top 25% CED**
NO. 11 $M	**Top 1% MARB**	**Top 20% RE**	**Top 30% $F**

Carcass	
Marb	+1.91
Re	+1.01
CW	+54

$ Values	
$Maternal	+84
$Weaning	+67
$Feedlot	+105
$Grid	+116
$Beef	+221
$Combined	+371

Weights	
BW	75
Adj. 205	671
Adj. 365	1189
Adj. SC	36.00

CED	BW	WW	YW	DMI	DOC	CEM	MILK	CW	MARB	RE	FAT	TEND
12	12	83	35	76	40	1	13	43	1	9	90	58

Analysis values this bull among the breed's elite for birth weight, milking potential, $Maternal calf value index, added ribeye needed for improved yield grade, added marbling, progeny performance for carcass grid merit measured by $G, the combined growth carcass excellence measured by $Beef and the combined value of maternal and $Beef measured by $C.

Lylester Lucy 1141 – Dam of Lot 26

XLAR Lucy 8519 – Granddam of Lot 26

VA R TRUE WEST 4009

Lot **27**

V A R True West 4009

*BD: 01-01-2024 BULL +*20863564 TATTOO: 4009*

***RSA True Balance 1311** 20129422	*G A R Home Town	#+*G A R Ashland
		+*Chair Rock Sure Fire 6095
	*RSA Forever Lady 9204	#*EXAR Monumental 6056B
		*RSA Forever Lady 7232
***Paf Rita 7096** 18936330	#*Connealy Confidence Plus	#*Connealy Confidence 0100
		Elbanna of Conanga 1209
	*Paf Rita 5091	#+*G A R Prophet
		Paf Rita 2103

$AxH	+274	$AxJ	+275

CED	BW	WW	YW	RADG	SC	CEM	MILK
+10 .36	+0 .56	+89 .48	+155 .43	+.32 .33	+.75 .49	+11 .28	+36 .30

NO. 5 Milk
NO. 6 $C
NO. 7 $F
NO. 8 $W
NO. 10 $B
NO. 12 $M
NO. 16 BW
NO. 19 WEPD
NO. 21 $G
Top 1% $F
Top 1% $W
Top 1% RE
Top 1% $C
Top 2% $B
Top 4% MILK
Top 10% $G
Top 10% WW
Top 10% YW
Top 10% RADG
Top 10% $M
Top 15% MARB
Top 25% BW
Top 25% CED

Carcass	
Marb	+1.18
Re	+1.58
CW	+89

$ Values	
$Maternal	+87
$Weaning	+106
$Feedlot	+147
$Grid	+91
$Beef	+239
$Combined	+397

Weights	
BW	60
Adj. 205	764
Adj. 365	1343
Adj. SC	35.91

CED	BW	WW	YW	DMI	DOC	CEM	MILK	CW	MARB	RE	FAT	TEND
37	50	11	10	86	54	48	13	1	20	1	7	93

Selling full semen sales interest and full possession. Vintage will retain in herd semen rights and names on paper. A maternal brother to the $330,000 top-selling female of the 2024 Vintage female sale and the $170,000 two-thirds interest EZAR Gettysburg, the top-selling bull ever produced at EZ Angus Ranch. True West Legendary donor dam Paf Rita 7096 is now valued at $700,000 following the EZ dispersal. Progeny sales on Paf Rita 7096 have now surpassed $3 million. Analysis values this bull among the breed's elite for birth weight, pre-weaning growth (WW), post-weaning growth (YW), milking potential, $Maternal calf value index, added ribeye needed for improved yield grade, added marbling, $Weaned calf value for performance from birth to weaning, progeny performance for post-weaning merit measured by $Feedlot, progeny performance for carcass grid merit measured by $G, the combiever growth carcass excellence measured by $Beef and the combined value of maternal and $Beef measured by $C.

Paf Rita 7096 - The $700,000 valued Donor Dam of Lot 27

Vintage Rita 4159 - The $300,000 Maternal Sister to Lot 27

EZAR Gettysburg 1061 - The $170,000 Maternal Brother to Lot 27

Lot 28 — V A R True Balance 4174

*BD: 01-24-2024 BULL +*20895249 TATTOO: 4174*

***RSA True Balance 1311** 20129422	*G A R Home Town	#+*G A R Ashland
		+*Chair Rock Sure Fire 6095
	*RSA Forever Lady 9204	#*EXAR Monumental 6056B
		*RSA Forever Lady 7232
***HR Rita 9170** 19556619	#+*V A R Power Play 7018	#+*Basin Payweight 1682
		+*Sandpoint Blackbird 8809
	+*EPF Rita 6526	#+*Quaker Hill Rampage 0A36
		+*G A R Predestined 2578

$AxH +254 $AxJ +259

Carcass	
Marb	+1.51
Re	+1.11
CW	+94

$ Values	
$Maternal	+59
$Weaning	+96
$Feedlot	+136
$Grid	+99
$Beef	+235
$Combined	+364

CED	BW	WW	YW	RADG	SC	CEM	MILK
+9 .33	+2.5 .50	+98 .43	+176 .37	+.32 .30	+1.73 .47	+11 .27	+32 .29

Weights	
BW	80
Adj. 205	796
Adj. 365	1358
Adj. SC	38.15

NO. 9 YEPD **NO. 14 $G** **Top 2% $B** **Top 4% $G** **Top 15% MILK**
NO. 9 SC EPD **NO. 15 $F** **Top 2% WW** **Top 5% MARB** **Top 30% CED**
NO. 9 Milk **NO. 16 $W** **Top 3% $F** **Top 10% RE**
NO. 10 WEPD **NO. 18 $C** **Top 3% $W** **Top 10% SC**
NO. 13 $B **Top 1% YW** **Top 3% $C** **Top 10% RADG**

CED	BW	WW	YW	DMI	DOC	CEM	MILK	CW	MARB	RE	FAT	TEND
85	90	3	1	100	8	63	19	1	7	14	64	61

Analysis values this bull among the breed's elite for pre-weaning growth (WW), post-weaning growth (YW), milking potential, added ribeye needed for improved yield grade, added marbling, $Weaned calf value for performance from birth to weaning, progeny performance for post-weaning merit measured by $Feedlot, progeny performance for carcass grid merit measured by $G, the combined growth carcass excellence measured by $Beef and the combined value of maternal and $Beef measured by $C.

Lot 29 — V A R True Balance 4396

*BD: 03-25-2024 BULL +*20940190 TATTOO: 4396*

***RSA True Balance 1311** 20129422	*G A R Home Town	#+*G A R Ashland
		+*Chair Rock Sure Fire 6095
	*RSA Forever Lady 9204	#*EXAR Monumental 6056B
		*RSA Forever Lady 7232
+*Linz Rita Exemplify 0808 19891895	*Linz Exemplify 71124	#*Connealy Confidence Plus
		*M A R Erica 1617
	*Paf Rita 5091	#+*G A R Prophet
		Paf Rita 2103

$AxH +274 $AxJ +249

Carcass	
Marb	+1.59
Re	+1.09
CW	+81

$ Values	
$Maternal	+81
$Weaning	+89
$Feedlot	+137
$Grid	+102
$Beef	+239
$Combined	+391

CED	BW	WW	YW	RADG	SC	CEM	MILK
+14 .35	-.6 .52	+83 .44	+143 .38	+.26 .31	+1.65 .47	+16 .28	+26 .30

Weights	
BW	81
Adj. 205	665
Adj. 365	1116
Adj. SC	35.70

NO. 7 $C **NO. 10 $G** **Top 1% $C** **Top 4% CED** **Top 15% WW**
NO. 15 Milk **NO. 10 BW** **Top 2% $B** **Top 10% $W** **Top 20% YW**
NO. 18 $EN **NO. 11 $B** **Top 2% $F** **Top 10% SC** **Top 20% $M**
NO. 18 $M **NO. 23 $W** **Top 3% $G** **Top 15% BW**
NO. 18 $F **NO. 25 WEPD** **Top 3% MARB** **Top 15% RE**

CED	BW	WW	YW	DMI	DOC	CEM	MILK	CW	MARB	RE	FAT	TEND
19	33	16	27	81	78	15	57	3	8	5	49	33

Analysis values this bull among the breed's elite for birth weight, pre-weaning growth (WW), post-weaning growth (YW), $Maternal calf value index, added ribeye needed for improved yield grade, added marbling, $Weaned calf value for performance from birth to weaning, progeny performance for post-weaning merit measured by $Feedlot, progeny performance for carcass grid merit measured by $G, the combined growth carcass excellence measured by $Beef and the combined value of maternal and $Beef measured by $C.

Linz Rita Exemplify 0808 -
Donor Dam of Lot 29

Lot 30

V A R True Balance 4162

*BD: 01-22-2024 BULL +*20878014 TATTOO: 4162*

*G A R Home Town — #+*G A R Ashland
***RSA True Balance 1311** — +*Chair Rock Sure Fire 6095
20129422 *RSA Forever Lady 9204 — #*EXAR Monumental 6056B
*RSA Forever Lady 7232
#*Connealy Confidence Plus — #*Connealy Confidence 0100
+*Riverbend Miss Belle 9209 — Elbanna of Conanga 1209
19514284 *H P C A Sure Fire P245 — #+*G A R Sure Fire
+*H P C A Sunrise 2172

$AxH +245 $AxJ +195

CED	BW	WW	YW	RADG	SC	CEM	MILK
+22 .32	-4.2 .53	+52 .45	+101 .40	+.26 .31	+.60 .47	+16 .25	+39 .27

Carcass	
Marb	+1.66
Re	+.80
CW	+49

$ Values	
$Maternal	+89
$Weaning	+73
$Feedlot	+103
$Grid	+102
$Beef	+205
$Combined	+355

Weights	
BW	65
Adj. 205	629
Adj. 365	1120
Adj. SC	35.00

NO. 1 BW **NO. 25 $C** **Top 3% MARB**
NO. 2 Milk **Top 1% BW** **Top 4% $C**
NO. 2 $EN **Top 1% CED** **Top 10% $B**
NO. 7 $M **Top 2% MILK** **Top 10% $M**
NO. 10 $G **Top 3% $G**

CED	BW	WW	YW	DMI	DOC	CEM	MILK	CW	MARB	RE	FAT	TEND
1	4	93	70	17	53	19	5	54	3	31	43	56

Analysis values this bull among the breed's elite for birth weight, milking potential, $Maternal calf value index, added marbling, progeny performance for carcass grid merit measured by $G, the combined growth carcass excellence measured by $Beef and the combined value of maternal and $Beef measured by $C.

Riverbend Miss Bells 9209 - Dam of Lot 30

Lot 31

V A R True Balance 4411

*BD: 03-31-2024 BULL +*20940199 TATTOO: 4411*

*G A R Home Town — #+*G A R Ashland
***RSA True Balance 1311** — +*Chair Rock Sure Fire 6095
20129422 *RSA Forever Lady 9204 — #*EXAR Monumental 6056B
*RSA Forever Lady 7232
#+*K C F Bennett Summation — #+*K C F Bennett Consent Y75
+*Vintage Blackbird 0381 — *Thomas Patricia 9705
19725749 +*Vintage Blackbird 7203 — #*V A R Discovery 2240
+*Sandpoint Blackbird 8809

$AxH +229 $AxJ +243

CED	BW	WW	YW	RADG	SC	CEM	MILK
+13 .33	+.3 .49	+85 .42	+152 .36	+.30 .29	+1.14 .45	+12 .26	+33 .28

Carcass	
Marb	+1.34
Re	+1.04
CW	+80

$ Values	
$Maternal	+61
$Weaning	+93
$Feedlot	+131
$Grid	+91
$Beef	+223
$Combined	+350

Weights	
BW	79
Adj. 205	854
Adj. 365	1353
Adj. SC	37.40

NO. 8 Milk **NO. 23 WW** **Top 4% $W** **Top 10% MILK** **Top 30% BW**
NO. 19 BW **NO. 23 WEPD** **Top 5% $C** **Top 10% YW**
NO. 20 $B **NO. 24 $B** **Top 10% $G** **Top 15% RE**
NO. 21 $G **Top 4% $B** **Top 10% CED** **Top 15% WW**
NO. 22 $F **Top 4% $F** **Top 10% MARB** **Top 20% RADG**

CED	BW	WW	YW	DMI	DOC	CEM	MILK	CW	MARB	RE	FAT	TEND
50	78	7	5	92	32	87	15	2	14	7	30	91

Analysis values this bull among the breed's elite for pre-weaning growth (WW), post-weaning growth (YW), milking potential, added ribeye needed for improved yield grade, added marbling, $Weaned calf value for performance from birth to weaning, progeny performance for post-weaning merit measured by $Feedlot, progeny performance for carcass grid merit measured by $G, the combined growth carcass excellence measured by $Beef and the combined value of maternal and $Beef measured by $C.

Lot 33

V A R True Balance 4086

*BD: 01-06-2024 BULL +*20886146 TATTOO: 4086*

*G A R Home Town — #+*G A R Ashland
***RSA True Balance 1311** — +*Chair Rock Sure Fire 6095
20129422 *RSA Forever Lady 9204 — #*EXAR Monumental 6056B
*RSA Forever Lady 7232
#+*V A R Power Play 7018 — #+*Basin Payweight 1682
+*Vintage Isabel 9356 — +*Sandpoint Blackbird 8809
19408655 +*Baldridge Isabel C221 — #+baldridge Xpand x743
*Baldridge Isabel Y69

$AxH +244 $AxJ +256

CED	BW	WW	YW	RADG	SC	CEM	MILK
+5 .35	+3.7 .56	+95 .48	+168 .43	+.34 .33	+1.01 .49	+16 .28	+24 .30

Carcass	
Marb	+1.41
Re	+1.09
CW	+88

$ Values	
$Maternal	+11
$Weaning	+77
$Feedlot	+144
$Grid	+97
$Beef	+242
$Combined	+325

Weights	
BW	102
Adj. 205	948
Adj. 365	1378
Adj. SC	38.26

NO. 4 WW **NO. 15 $G** **Top 1% $F** **Top 10% MARB**
NO. 7 $B **NO. 17 Milk** **Top 2% YW** **Top 15% RE**
NO. 9 $F **NO. 22 YW** **Top 3% WW** **Top 15% $C**
NO. 12 WEPD **NO. 25 Marb** **Top 4% RADG** **Top 25% $W**
NO. 14 YEPD **Top 1% $B** **Top 5% $G**

CED	BW	WW	YW	DMI	DOC	CEM	MILK	CW	MARB	RE	FAT	TEND
84	91	3	1	87	77	4	68	1	14	7	6	49

Analysis values this bull among the breed's elite for pre-weaning growth (WW), post-weaning growth (YW), added ribeye needed for improved yield grade, added marbling, $Weaned calf value for performance from birth to weaning, progeny performance for post-weaning merit measured by $Feedlot, progeny performance for carcass grid merit measured by $G, the combined growth carcass excellence measured by $Beef and the combined value of maternal and $Beef measured by $C.

Lot 32

V A R True Balance 4272

*BD: 02-13-2024 BULL +*20895753 TATTOO: 4272*

*G A R Home Town — #+*G A R Ashland
***RSA True Balance 1311** — +*Chair Rock Sure Fire 6095
20129422 *RSA Forever Lady 9204 — #*EXAR Monumental 6056B
*RSA Forever Lady 7232
#+*K C F Bennett Summation — #+*K C F Bennett Consent Y75
+*Vintage Blackbird 0381 — *Thomas Patricia 9705
19725749 +*Vintage Blackbird 7203 — #*V A R Discovery 2240
+*Sandpoint Blackbird 8809

$AxH +216 $AxJ +231

CED	BW	WW	YW	RADG	SC	CEM	MILK
+7 .34	+1.7 .55	+87 .47	+154 .42	+.31 .31	+.80 .48	+13 .27	+28 .29

Carcass	
Marb	+1.23
Re	+.97
CW	+79

$ Values	
$Maternal	+58
$Weaning	+84
$Feedlot	+131
$Grid	+86
$Beef	+217
$Combined	+339

Weights	
BW	80
Adj. 205	851
Adj. 365	1334
Adj. SC	36.79

NO. 12 Milk **Top 4% $F** **Top 10% $C**
NO. 20 WEPD **Top 5% $B** **Top 15% $W**
NO. 24 WW **Top 10% $G** **Top 15% MARB**
NO. 25 $W **Top 10% WW** **Top 15% RADG**
NO. 25 $F **Top 10% YW** **Top 20% RE**

CED	BW	WW	YW	DMI	DOC	CEM	MILK	CW	MARB	RE	FAT	TEND
69	67	7	8	86	63	28	38	2	20	10	17	91

Analysis values this bull among the breed's elite for pre-weaning growth (WW), post-weaning growth (YW), added ribeye needed for improved yield grade, added marbling, $Weaned calf value for performance from birth to weaning, progeny performance for post-weaning merit measured by $Feedlot, progeny performance for carcass grid merit measured by $G, the combined growth carcass excellence measured by $Beef and the combined value of maternal and $Beef measured by $C.

Vintage Isabel 9356 - Donor Dam of Lot 33

Lot 34 — V A R Jameson 4020

*BD: 01-01-2024 BULL +*20863572 TATTOO: 4020*

***Basin Jameson 1076**
20071781
+*Basin Deposit 6249
*Basin Joy 9140
#*Basin Advance 3134
+*Basin Lucy 4288
#*EXAR Monumental 6056B
+*Basin Joy 5367

+*Vintage Rita 9020
19349008
#+*V A R Power Play 7018
*Vintage Rita 5008
#+*Basin Payweight 1682
+*Sandpoint Blackbird 8809
#*V A R Discovery 2240
+*V A R Rita 3160

$AxH +154 | $AxJ +171

Carcass	
Marb	+1.38
Re	+.72
CW	+93

$ Values	
$Maternal	+95
$Weaning	+113
$Feedlot	+123
$Grid	+89
$Beef	+212
$Combined	+370

CED	BW	WW	YW	RADG	SC	CEM	MILK
+11 .34	+.9 .54	+112 .47	+185 .43	+.26 .32	+1.33 .48	+17 .28	+23 .28

Weights	
BW	60
Adj. 205	889
Adj. 365	1459
Adj. SC	39.13

NO. 3 WEPD
NO. 3 $W
NO. 3 YEPD
NO. 5 YW
NO. 6 $M
NO. 12 WW
NO. 18 Milk
NO. 19 SC
NO. 20 $C
NO. 24 $G
NO. 25 BW
Top 1% $W
Top 1% WW
Top 1% YW
Top 2% $C
Top 5% $M
Top 10% $B
Top 10% $F
Top 10% $G
Top 10% MARB
Top 15% CED
Top 25% SC

CED	BW	WW	YW	DMI	DOC	CEM	MILK	CW	MARB	RE	FAT	TEND
36	52	1	6	99	33	6	76	3	4	49	68	91

Analysis values this bull among the breed's elite for pre-weaning growth (WW), post-weaning growth (YW), added marbling, $Maternal calf value index, $Weaned calf value for performance from birth to weaning, progeny performance for post-weaning merit measured by $Feedlot, progeny performance for carcass grid merit measured by $G, the combined growth carcass excellence measured by $Beef and the combined value of maternal and $Beef measured by $C.

Lot 35 — V A R Jameson 4075

*BD: 01-05-2024 BULL +*20863613 TATTOO: 4075*

***Basin Jameson 1076**
20071781
+*Basin Deposit 6249
*Basin Joy 9140
#*Basin Advance 3134
+*Basin Lucy 4288
#*EXAR Monumental 6056B
+*Basin Joy 5367

+*Vintage Rita 9020
19349008
#+*V A R Power Play 7018
*Vintage Rita 5008
#+*Basin Payweight 1682
+*Sandpoint Blackbird 8809
#*V A R Discovery 2240
+*V A R Rita 3160

$AxH +165 | $AxJ +162

Carcass	
Marb	+1.51
Re	+.68
CW	+78

$ Values	
$Maternal	+85
$Weaning	+117
$Feedlot	+107
$Grid	+95
$Beef	+202
$Combined	+347

CED	BW	WW	YW	RADG	SC	CEM	MILK
+14 .34	+.5 .55	+98 .48	+170 .43	+.28 .33	+1.25 .49	+14 .29	+39 .29

Weights	
BW	90
Adj. 205	783
Adj. 365	1341
Adj. SC	37.06

NO. 1 $W
NO. 2 Milk
NO. 12 $M
NO. 10 WEPD
NO. 13 YEPD
NO. 16 Marb
NO. 17 $G
NO. 21 BW
Top 1% $W
Top 2% MILK
Top 2% WW
Top 2% YW
Top 4% CED
Top 5% $G
Top 5% MARB
Top 10% $B
Top 10% $C
Top 15% $M
Top 30% $F
Top 30% SC

CED	BW	WW	YW	DMI	DOC	CEM	MILK	CW	MARB	RE	FAT	TEND
2	14	4	3	99	19	34	5	9	5	56	63	74

Analysis values this bull among the breed's elite for pre-weaning growth (WW), post-weaning growth (YW), milking potential, $Maternal calf value index, added marbling, $Weaned calf value for performance from birth to weaning, progeny performance for post-weaning merit measured by $Feedlot, progeny performance for carcass grid merit measured by $G, the combined growth carcass excellence measured by $Beef and the combined value of maternal and $Beef measured by $C.

Lot 36

V A R Jameson 4046

*BD: 01-04-2024 BULL +*20877989 TATTOO: 4046*

***Basin Jameson 1076** 20071781	+*Basin Deposit 6249	#*Basin Advance 3134
		+*Basin Lucy 4288
	*Basin Joy 9140	#*EXAR Monumental 6056B
		+*Basin Joy 5367
+*Vintage Rita 9020 19349008	#+*V A R Power Play 7018	#+*Basin Payweight 1682
		+*Sandpoint Blackbird 8809
	*Vintage Rita 5008	#*V A R Discovery 2240
		+*V A R Rita 3160

$AxH +165 $AxJ +146

CED	BW	WW	YW	RADG	SC	CEM	MILK
+8 .34	+2.1 .55	+102 .47	+174 .43	+.29 .33	+1.53 .49	+8 .29	+29 .29

NO. 6 WEPD **NO. 20 $G** **Top 10% $G** **Top 25% RADG**
NO. 10 YEPD **Top 1% $W** **Top 10% MARB** **Top 30% MILK**
NO. 10 $W **Top 1% WW** **Top 10% $C**
NO. 12 Milk **Top 1% YW** **Top 15% SC**
NO. 19 SC EPD **Top 10% $B** **Top 20% $F**

Carcass	
Marb	+1.40
Re	+.68
CW	+80

$ Values	
$Maternal	+71
$Weaning	+103
$Feedlot	+112
$Grid	+92
$Beef	+204
$Combined	+336

Weights	
BW	74
Adj. 205	735
Adj. 365	1266
Adj. SC	37.53

HOSOK	CED	BW	WW	YW	DMI	DOC	CEM	MILK	CW	MARB	RE	FAT	TEND
	28	62	3	5	96	29	67	43	7	10	66	18	55

Analysis values this bull among the breed's elite for pre-weaning growth (WW), post-weaning growth (YW), added marbling, $Weaned calf value for performance from birth to weaning, progeny performance for post-weaning merit measured by $Feedlot, progeny performance for carcass grid merit measured by $G, the combined growth carcass excellence measured by $Beef and the combined value of maternal and $Beef measured by $C.

Lot 37

V A R Jameson 4275

*BD: 02-13-2024 BULL +*20895267 TATTOO: 4275*

***Basin Jameson 1076** 20071781	+*Basin Deposit 6249	#*Basin Advance 3134
		+*Basin Lucy 4288
	*Basin Joy 9140	#*EXAR Monumental 6056B
		+*Basin Joy 5367
+*Vintage Rita 9020 19349008	#+*V A R Power Play 7018	#+*Basin Payweight 1682
		+*Sandpoint Blackbird 8809
	*Vintage Rita 5008	#*V A R Discovery 2240
		+*V A R Rita 3160

$AxH +195 $AxJ +187

CED	BW	WW	YW	RADG	SC	CEM	MILK
+10 .35	+1.9 .56	+101 .48	+168 .44	+.25 .34	+1.23 .50	+12 .30	+27 .30

NO. 7 WEPD **NO. 15 YEPD** **Top 1% WW** **Top 10% MARB** **Top 30% SC**
NO. 8 $W **NO. 19 WW** **Top 2% YW** **Top 10% $M**
NO. 9 $M **NO. 21 $G** **Top 4% $C** **Top 20% $F**
NO. 10 YW **NO. 25 SC** **Top 10% $B** **Top 25% CED**
NO. 14 Milk **Top 1% $W** **Top 10% $G** **Top 30% RE**

Carcass	
Marb	+1.36
Re	+.89
CW	+83

$ Values	
$Maternal	+88
$Weaning	+106
$Feedlot	+114
$Grid	+92
$Beef	+206
$Combined	+355

Weights	
BW	89
Adj. 205	862
Adj. 365	1419
Adj. SC	38.79

HOSOK	CED	BW	WW	YW	DMI	DOC	CEM	MILK	CW	MARB	RE	FAT	TEND
	57	67	11	28	82	38	41	71	27	5	62	37	57

Analysis values this bull among the breed's elite for pre-weaning growth (WW), post-weaning growth (YW), $Maternal calf value index, added marbling, $Weaned calf value for performance from birth to weaning, progeny performance for post-weaning merit measured by $Feedlot, progeny performance for carcass grid merit measured by $G, the combined growth carcass excellence measured by $Beef and the combined value of maternal and $Beef measured by $C.

Lot 39

V A R Jameson 4047

*BD: 01-04-2024 BULL +*20863590 TATTOO: 4047*

***Basin Jameson 1076** 20071781
+*Basin Deposit 6249
*Basin Joy 9140
#*Basin Advance 3134
+*Basin Lucy 4288
#*EXAR Monumental 6056B
+*Basin Joy 5367

***HR Winnie 0212** 19896762
+*E W A West Point 7258
+*HR Winnie 7822
#*G A R Momentum
+*E W A 3114 of 128 Weigh Up
+*EXAR Spread 5767B
+EXAR Winnie 9753

$AxH +209 $AxJ +209

CED	BW	WW	YW	RADG	SC	CEM	MILK
+11 .32	-.1 .52	+80 .45	+137 .41	+.22 .31	+.29 .47	+10 .26	+31 .26

Carcass	
Marb	+1.51
Re	+1.07
CW	+66

$ Values	
$Maternal	+76
$Weaning	+91
$Feedlot	+97
$Grid	+102
$Beef	+199
$Combined	+334

Weights	
BW	57
Adj. 205	704
Adj. 365	1229
Adj. SC	35.04

NO. 10 $G	NO. 20 $W	Top 10% $C	Top 20% WW
NO. 10 Milk	NO. 21 $M	Top 15% $B	Top 25% BW
NO. 14 $EN	Top 3% $G	Top 15% CED	Top 25% YW
NO. 15 BW	Top 5% $W	Top 15% RE	Top 30% $M
NO. 16 Marb	Top 5% MARB	Top 20% MILK	

CED	BW	WW	YW	DMI	DOC	CEM	MILK	CW	MARB	RE	FAT	TEND
28	45	13	22	98	21	77	16	4	6	2	19	61

Analysis values this bull among the breed's elite for birth weight, pre-weaning growth (WW), post-weaning growth (YW), milking potential, added ribeye needed for improved yield grade, added marbling, $Weaned calf value for performance from birth to weaning, progeny performance for carcass grid merit measured by $G, the combined growth carcass excellence measured by $Beef and the combined value of maternal and $Beef measured by $C.

Lot 38

V A R Jameson 4369

*BD: 03-08-2024 BULL +*20918608 TATTOO: 4369*

***Basin Jameson 1076** 20071781
+*Basin Deposit 6249
*Basin Joy 9140
#*Basin Advance 3134
+*Basin Lucy 4288
#*EXAR Monumental 6056B
+*Basin Joy 5367

+*44 Lucy 6483 18582449
#*V A R Generation 2100
+*44 Lucy 4775
#*Connealy Consensus 7229
+*Sandpoint Blackbird 8809
#*V A R Discovery 2240
+Da Es Ro Lucy 11209

$AxH +199 $AxJ +167

CED	BW	WW	YW	RADG	SC	CEM	MILK
+9 .35	+1.3 .56	+101 .49	+170 .45	+.26 .34	+1.18 .50	+13 .32	+29 .31

Carcass	
Marb	+1.45
Re	+.61
CW	+89

$ Values	
$Maternal	+82
$Weaning	+108
$Feedlot	+122
$Grid	+88
$Beef	+211
$Combined	+356

Weights	
BW	77
Adj. 205	795
Adj. 365	1328
Adj. SC	40.16

NO. 4 $W	NO. 16 $M	Top 4% $C	Top 20% $M
NO. 7 WEPD	NO. 23 $G	Top 10% $B	Top 30% CED
NO. 10 SC	Top 1% $W	Top 10% $F	Top 30% MILK
NO. 11 Milk	Top 1% WW	Top 10% $G	
NO. 13 YEPD	Top 2% YW	Top 10% MARB	

CED	BW	WW	YW	DMI	DOC	CEM	MILK	CW	MARB	RE	FAT	TEND
64	62	10	13	93	12	47	54	9	6	56	51	43

Analysis values this bull among the breed's elite for pre-weaning growth (WW), post-weaning growth (YW), milking potential, $Maternal calf value index, added marbling, $Weaned calf value for performance from birth to weaning, progeny performance for post-weaning merit measured by $Feedlot, progeny performance for carcass grid merit measured by $G, the combined growth carcass excellence measured by $Beef and the combined value of maternal and $Beef measured by $C.

Lot 40

V A R Jameson 4316

*BD: 02-22-2024 BULL +*20918559 TATTOO: 4316*

***Basin Jameson 1076** 20071781
+*Basin Deposit 6249
*Basin Joy 9140
#*Basin Advance 3134
+*Basin Lucy 4288
#*EXAR Monumental 6056B
+*Basin Joy 5367

+*Vintage Blackcap 8263 19069441
#+*Baldridge Colonel C251
+*V A R Blackcap 9319
#+baldridge Xpand x743
*Baldridge Isabel Y69
#*Connealy All Around
+*EXAR New Design 4212

$AxH +203 $AxJ +204

CED	BW	WW	YW	RADG	SC	CEM	MILK
+8 .35	+1.6 .55	+100 .48	+166 .44	+.27 .33	+1.33 .49	+10 .30	+29 .29

Carcass	
Marb	+.95
Re	+1.26
CW	+86

$ Values	
$Maternal	+78
$Weaning	+104
$Feedlot	+121
$Grid	+77
$Beef	+199
$Combined	+336

Weights	
BW	74
Adj. 205	893
Adj. 365	1344
Adj. SC	36.68

NO. 8 WEPD	NO. 21 $M	Top 10% $F	Top 25% $M
NO. 9 $W	Top 1% $W	Top 10% $C	Top 30% MARB
NO. 10 WW	Top 1% WW	Top 15% $B	Top 30% MILK
NO. 12 Milk	Top 3% YW	Top 20% $G	
NO. 17 YEPD	Top 4% RE	Top 25% SC	

CED	BW	WW	YW	DMI	DOC	CEM	MILK	CW	MARB	RE	FAT	TEND
22	41	11	22	93	5	51	37	11	48	14	20	43

Analysis values this bull among the breed's elite for pre-weaning growth (WW), post-weaning growth (YW), added ribeye needed for improved yield grade, $Weaned calf value for performance from birth to weaning, progeny performance for post-weaning merit measured by $Feedlot, progeny performance for carcass grid merit measured by $G, the combined growth carcass excellence measured by $Beef and the combined value of maternal and $Beef measured by $C.

Lot 41

V A R Jameson 4304

*BD: 02-18-2024 BULL +*20897757 TATTOO: 4304*

***Basin Jameson 1076** 20071781
+*Basin Deposit 6249
*Basin Joy 9140
#*Basin Advance 3134
+*Basin Lucy 4288
#*EXAR Monumental 6056B
+*Basin Joy 5367

+*BNWZ Lady 453-1737 20005045
+*V A R Signal 7244
+*RB Lady Denver 167-453
#+*Basin Payweight 1682
+*PF CC&7 Henrietta Pride 1044
#*EXAR Denver 2002B
+*R B Lady Party 167-305

$AxH +209 $AxJ +230

CED	BW	WW	YW	RADG	SC	CEM	MILK
+8 .32	+1.5 .46	+112 .39	+190 .35	+.31 .28	+1.53 .45	+6 .27	+29 .25

Carcass	
Marb	+1.12
Re	+1.08
CW	+102

$ Values	
$Maternal	+51
$Weaning	+114
$Feedlot	+138
$Grid	+81
$Beef	+219
$Combined	+335

Weights	
BW	85
Adj. 205	873
Adj. 365	1411
Adj. SC	37.97

NO. 18 WW	NO. 12 Milk	Top 1% YW	Top 15% RE
NO. 2 WEPD	NO. 2 $W	Top 2% $F	Top 15% SC
NO. 11 YW	NO. 15 $F	Top 5% $B	Top 15% RADG
NO. 2 YEPD	Top 1% $W	Top 10% $C	Top 20% MARB
NO. 18 SC EPD	Top 1% WW	Top 15% $G	Top 30% MILK

CED	BW	WW	YW	DMI	DOC	CEM	MILK	CW	MARB	RE	FAT	TEND
12	13	1	2	100	93	92	60	1	17	3	46	82

Analysis values this bull among the breed's elite for pre-weaning growth (WW), post-weaning growth (YW), added ribeye needed for improved yield grade, added marbling, $Weaned calf value for performance from birth to weaning, progeny performance for post-weaning merit measured by $Feedlot, progeny performance for carcass grid merit measured by $G, the combined growth carcass excellence measured by $Beef and the combined value of maternal and $Beef measured by $C.

Vintage Isabel 9356 - A former Lot 1 donor from the Vintage Female Sale where 1/2 interest brought $100,000; also Dam of Lots 42-44

Lot 42

V A R Jameson 4018

*BD: 01-01-2024 BULL +*20886157 TATTOO: 4018*

***Basin Jameson 1076** 20071781
+*Basin Deposit 6249
*Basin Joy 9140
#+*V A R Power Play 7018
#*Basin Advance 3134
+*Basin Lucy 4288
#*EXAR Monumental 6056B
+*Basin Joy 5367
#+*Basin Payweight 1682
+*Sandpoint Blackbird 8809
#+baldridge Xpand x743
*Baldridge Isabel Y69

+*Vintage Isabel 9356 19408655
+*Baldridge Isabel C221

$AxH +219 $AxJ +210

Carcass	
Marb	+1.07
Re	+1.03
CW	+84

$ Values	
$Maternal	+58
$Weaning	+107
$Feedlot	+116
$Grid	+76
$Beef	+192
$Combined	+307

CED	BW	WW	YW	RADG	SC	CEM	MILK
+10 .35	+.6 .56	+102 .49	+178 .44	+.29 .34	+1.10 .50	+9 .31	+30 .30

Weights	
BW	73
Adj. 205	686
Adj. 365	1377
Adj. SC	39.91

NO. 5 $W **NO. 23 YW** **Top 15% $B** **Top 25% CED**
NO. 5 WEPD **NO. 23 BW** **Top 15% $F** **Top 25% MARB**
NO. 7 YEPD **Top 1% $W** **Top 15% RE** **Top 25% MILK**
NO. 11 Milk **Top 1% WW** **Top 20% $G** **Top 25% RADG**
NO. 12 SC **Top 1% YW** **Top 20% $C**

CED	BW	WW	YW	DMI	DOC	CEM	MILK	CW	MARB	RE	FAT	TEND
18	14	1	4	100	2	68	23	1	27	5	75	74

Analysis values this bull among the breed's elite for pre-weaning growth (WW), post-weaning growth (YW), milking potential, added ribeye needed for improved yield grade, added marbling, $Weaned calf value for performance from birth to weaning, progeny performance for post-weaning merit measured by $Feedlot, progeny performance for carcass grid merit measured by $G, the combined growth carcass excellence measured by $Beef and the combined value of maternal and $Beef measured by $C.

Lot 44

V A R Jameson 4038

*BD: 01-04-2024 BULL +*20886159 TATTOO: 4038*

***Basin Jameson 1076** 20071781
+*Basin Deposit 6249
*Basin Joy 9140
#+*V A R Power Play 7018
#*Basin Advance 3134
+*Basin Lucy 4288
#*EXAR Monumental 6056B
+*Basin Joy 5367
#+*Basin Payweight 1682
+*Sandpoint Blackbird 8809
#+baldridge Xpand x743
*Baldridge Isabel Y69

+*Vintage Isabel 9356 19408655
+*Baldridge Isabel C221

$AxH +193 $AxJ +191

Carcass	
Marb	+1.10
Re	+.88
CW	+82

$ Values	
$Maternal	+50
$Weaning	+101
$Feedlot	+114
$Grid	+78
$Beef	+193
$Combined	+300

CED	BW	WW	YW	RADG	SC	CEM	MILK
+7 .33	+2.3 .54	+98 .47	+164 .43	+.24 .32	+0 .48	+2 .28	+30 .28

Weights	
BW	83
Adj. 205	823
Adj. 365	1383
Adj. SC	33.51

NO. 9 WEPD **Top 1% $W** **Top 20% $F**
NO. 11 $W **Top 2% WW** **Top 20% MARB**
NO. 12 Milk **Top 3% YW** **Top 25% MILK**
NO. 19 YEPD **Top 15% $B** **Top 25% $C**
NO. 20 YW **Top 15% $G** **Top 30% RE**

CED	BW	WW	YW	DMI	DOC	CEM	MILK	CW	MARB	RE	FAT	TEND
60	70	2	9	100	18	100	26	3	22	13	12	45

Analysis values this bull among the breed's elite for pre-weaning growth (WW), post-weaning growth (YW), added marbling, $Weaned calf value for performance from birth to weaning, progeny performance for post-weaning merit measured by $Feedlot, progeny performance for carcass grid merit measured by $G, the combined growth carcass excellence measured by $Beef and the combined value of maternal and $Beef measured by $C.

Lot 43

V A R Jameson 4052

*BD: 01-04-2024 BULL +*20886160 TATTOO: 4052*

***Basin Jameson 1076** 20071781
+*Basin Deposit 6249
*Basin Joy 9140
#+*V A R Power Play 7018
#*Basin Advance 3134
+*Basin Lucy 4288
#*EXAR Monumental 6056B
+*Basin Joy 5367
#+*Basin Payweight 1682
+*Sandpoint Blackbird 8809
#+baldridge Xpand x743
*Baldridge Isabel Y69

+*Vintage Isabel 9356 19408655
+*Baldridge Isabel C221

$AxH +192 $AxJ +230

Carcass	
Marb	+.94
Re	+1.20
CW	+109

$ Values	
$Maternal	+39
$Weaning	+108
$Feedlot	+137
$Grid	+78
$Beef	+215
$Combined	+318

CED	BW	WW	YW	RADG	SC	CEM	MILK
+2 .34	+4.5 .55	+119 .48	+201 .44	+.30 .33	+1.97 .49	+2 .30	+30 .29

Weights	
BW	85
Adj. 205	991
Adj. 365	1602
Adj. SC	44.01

NO. 1 WEPD **NO. 3 SC EPD** **Top 1% WW** **Top 10% RE** **Top 30% MARB**
NO. 1 YW **NO. 7 $W** **Top 1% YW** **Top 15% $G**
NO. 1 YEPD **NO. 11 Milk** **Top 2% $F** **Top 15% $C**
NO. 2 SC **NO. 18 $F** **Top 3% SC** **Top 20% RADG**
NO. 2 WW **Top 1% $W** **Top 10% $B** **Top 25% MILK**

CED	BW	WW	YW	DMI	DOC	CEM	MILK	CW	MARB	RE	FAT	TEND
79	97	1	1	100	5	95	29	1	52	4	3	11

Analysis values this bull among the breed's elite for pre-weaning growth (WW), post-weaning growth (YW), milking potential, added ribeye needed for improved yield grade, $Weaned calf value for performance from birth to weaning, progeny performance for post-weaning merit measured by $Feedlot, progeny performance for carcass grid merit measured by $G, the combined growth carcass excellence measured by $Beef and the combined value of maternal and $Beef measured by $C.

Lot 45

V A R Ranch Hand 4059

*BD: 01-05-2024 BULL +*20863600 TATTOO: 4059*

*G A R Home Town
+*V A R Cornerstone 1315
20034168 *Huwa 6031 C Plus 8012
+*Roseda Powerball23 F091
+*Spruce Mtn Shirley 0559
19989591 *CCC Shirley 5010

#+*G A R Ashland
+*Chair Rock Sure Fire 6095
#*Connealy Confidence Plus
+*Huwa 2155 Empire 6031
#*E W A Peyton 642
*Roseda Blackcap B103 D118
#+*Deer Valley Patriot 3222
CCC Shirley 3004

$AxH	+281	$AxJ	+275

Carcass	
Marb	+1.42
Re	+1.52
CW	+82

$ Values	
$Maternal	+95
$Weaning	+98
$Feedlot	+139
$Grid	+99
$Beef	+239
$Combined	+405

CED	BW	WW	YW	RADG	SC	CEM	MILK
+15 .33	-.3 .55	+85 .47	+151 .43	+.31 .31	+.33 .49	+12 .27	+32 .29

NO. 2 $C **NO. 13 BW** **NO. 23 Marb** **Top 2% $W** **Top 10% YW**
NO. 5 $M **NO. 13 $W** **Top 1% RE** **Top 3% CED** **Top 15% MILK**
NO. 9 Milk **NO. 14 $F** **Top 1% $C** **Top 4% $G** **Top 15% WW**
NO. 11 $B **NO. 15 $EN** **Top 2% $B** **Top 5% $M** **Top 15% RADG**
NO. 13 $G **NO. 22 WEPD** **Top 2% $F** **Top 10% MARB** **Top 20% BW**

Weights	
BW	77
Adj. 205	797
Adj. 365	1285
Adj. SC	35.46

CED	BW	WW	YW	DMI	DOC	CEM	MILK	CW	MARB	RE	FAT	TEND
16	31	8	9	96	5	53	31	1	5	1	68	76

Analysis values this bull among the breed's elite for birth weight, pre-weaning growth (WW), post-weaning growth (YW), milking potential, $Maternal calf value index, added ribeye needed for improved yield grade, added marbling, $Weaned calf value for performance from birth to weaning, progeny performance for post-weaning merit measured by $Feedlot, progeny performance for carcass grid merit measured by $G, the combined growth carcass excellence measured by $Beef and the combined value of maternal and $Beef measured by $C.

Lot 46

V A R Cornerstone 4079

*BD: 01-05-2024 BULL +*20863617 TATTOO: 4079*

*G A R Home Town
+*V A R Cornerstone 1315
20034168 *Huwa 6031 C Plus 8012
+*Roseda Powerball23 F091
+*Spruce Mtn Shirley 0559
19989591 *CCC Shirley 5010

#+*G A R Ashland
+*Chair Rock Sure Fire 6095
#*Connealy Confidence Plus
+*Huwa 2155 Empire 6031
#*E W A Peyton 642
*Roseda Blackcap B103 D118
#+*Deer Valley Patriot 3222
CCC Shirley 3004

$AxH	+243	$AxJ	+246

Carcass	
Marb	+1.12
Re	+1.34
CW	+73

$ Values	
$Maternal	+74
$Weaning	+85
$Feedlot	+129
$Grid	+87
$Beef	+216
$Combined	+354

CED	BW	WW	YW	RADG	SC	CEM	MILK
+9 .33	+1.2 .55	+84 .47	+154 .43	+.38 .31	-.14 .49	+10 .27	+31 .29

NO. 11 Milk **Top 3% RE** **Top 10% YW** **Top 30% CED**
NO. 22 $M **Top 4% $C** **Top 15% $W** **Top 30% $M**
NO. 23 WEPD **Top 5% $B** **Top 15% WW**
NO. 23 YW **Top 5% $F** **Top 20% MARB**
Top 1% RADG **Top 10% $G** **Top 20% MILK**

Weights	
BW	88
Adj. 205	817
Adj. 365	1377
Adj. SC	37.07

CED	BW	WW	YW	DMI	DOC	CEM	MILK	CW	MARB	RE	FAT	TEND
56	47	24	14	46	36	50	36	7	10	2	5	37

Analysis values this bull among the breed's elite for pre-weaning growth (WW), post-weaning growth (YW), milking potential, added ribeye needed for improved yield grade, added marbling, $Weaned calf value for performance from birth to weaning, progeny performance for post-weaning merit measured by $Feedlot, progeny performance for carcass grid merit measured by $G, the combined growth carcass excellence measured by $Beef and the combined value of maternal and $Beef measured by $C.

Vintage Shirley 4032 -
Flush sister to Lots 45-46

Spruce Mtn Shirley 0559 -
Dam of Lots 45-46

Lot 47

V A R Cornerstone 4358

*BD: 03-06-2024 BULL *20918597 TATTOO: 4358*

*G A R Home Town
+*V A R Cornerstone 1315
20034168 *Huwa 6031 C Plus 8012
#+*V A R Power Play 7018
+*Vintage Rita 0347
19695148 *Vintage Rita 5008
#+*G A R Ashland
+*Chair Rock Sure Fire 6095
#*Connealy Confidence Plus
+*Huwa 2155 Empire 6031
#+*Basin Payweight 1682
+*Sandpoint Blackbird 8809
#*V A R Discovery 2240
+*V A R Rita 3160

$AxH +207 $AxJ +190

Carcass	
Marb	+1.33
Re	+.69
CW	+83

$ Values	
$Maternal	+72
$Weaning	+91
$Feedlot	+138
$Grid	+88
$Beef	+226
$Combined	+365

CED	BW	WW	YW	RADG	SC	CEM	MILK
+0 .34	+2.4 .54	+92 .47	+165 .42	+.36 .31	+.30 .48	+7 .27	+29 .29

NO. 12 Milk **NO. 20 $C** **NO. 25 $G** **Top 3% $C** **Top 30% MILK**
NO. 15 WEPD **NO. 22 WW** **Top 2% $F** **Top 4% WW**
NO. 17 $F **NO. 22 $B** **Top 2% RADG** **Top 5% $W**
NO. 18 YEPD **NO. 24 YW** **Top 3% $B** **Top 10% $G**
NO. 20 $W **NO. 25 $M** **Top 3% YW** **Top 10% MARB**

Weights	
BW	90
Adj. 205	855
Adj. 365	1373
Adj. SC	35.28

CED	BW	WW	YW	DMI	DOC	CEM	MILK	CW	MARB	RE	FAT	TEND
90	81	19	7	63	2	53	37	5	17	64	46	45

Analysis values this bull among the breed's elite for pre-weaning growth (WW), post-weaning growth (YW), added marbling, $Weaned calf value for performance from birth to weaning, progeny performance for post-weaning merit measured by $Feedlot, progeny performance for carcass grid merit measured by $G, the combined growth carcass excellence measured by $Beef and the combined value of maternal and $Beef measured by $C.

Lot 48

V A R Cornerstone 4235

*BD: 02-07-2024 BULL *20895258 TATTOO: 4235*

*G A R Home Town
+*V A R Cornerstone 1315
20034168 *Huwa 6031 C Plus 8012
+*EZAR Step Up 9178
+*Vintage Blackbird 2171
20294867 +*Baldridge Blackbird E140
#+*G A R Ashland
+*Chair Rock Sure Fire 6095
#*Connealy Confidence Plus
+*Huwa 2155 Empire 6031
*G A R Big Step K715
+*Basin Lucy 4261
Poss Easy Impact 0119
Baldridge Blackbird A030

$AxH +268 $AxJ +264

Carcass	
Marb	+1.40
Re	+.99
CW	+86

$ Values	
$Maternal	+69
$Weaning	+94
$Feedlot	+143
$Grid	+93
$Beef	+237
$Combined	+376

CED	BW	WW	YW	RADG	SC	CEM	MILK
+8 .33	+.1 .51	+91 .43	+165 .39	+.37 .29	+.43 .40	+6 .27	+29 .29

NO. 10 $C **NO. 17 BW** **Top 1% $F** **Top 4% $W** **Top 25% BW**
NO. 12 $F **NO. 17 YEPD** **Top 1% RADG** **Top 5% WW** **Top 30% MILK**
NO. 12 Milk **NO. 18 $W** **Top 2% $B** **Top 10% $G**
NO. 15 $B **NO. 19 $G** **Top 2% $C** **Top 10% MARB**
NO. 16 WEPD **NO. 25 Marb** **Top 3% YW** **Top 20% RE**

Weights	
BW	56
Adj. 205	600
Adj. 365	1094
Adj. SC	33.62

CED	BW	WW	YW	DMI	DOC	CEM	MILK	CW	MARB	RE	FAT	TEND
14	9	15	12	89	2	52	46	5	9	32	74	45

Analysis values this bull among the breed's elite for birth weight, pre-weaning growth (WW), post-weaning growth (YW), added ribeye needed for improved yield grade, added marbling, $Weaned calf value for performance from birth to weaning, progeny performance for post-weaning merit measured by $Feedlot, progeny performance for carcass grid merit measured by $G, the combined growth carcass excellence measured by $Beef and the combined value of maternal and $Beef measured by $C.

Lot 51

V A R Cornerstone 4324

*BD: 02-27-2024 BULL *20918566 TATTOO: 4324*

	*G A R Home Town	#+*G A R Ashland
+*V A R Cornerstone 1315		+*Chair Rock Sure Fire 6095
20034168	*Huwa 6031 C Plus 8012	#*Connealy Confidence Plus
		+*Huwa 2155 Empire 6031
	#+*Rito 9M25 of Rita 5F56 Pred	#*G A R Predestined
+*Vintage Blackbird 4034		+*Rita 5F56 of 1I98 FD
17772622	+*Sandpoint Blackbird 8809	#*Connealy Onward
		+Riverbend Blackbird 4301

$AxH +247 $AxJ +232

Carcass	
Marb	+1.52
Re	+1.07
CW	+73

$ Values	
$Maternal	+69
$Weaning	+74
$Feedlot	+126
$Grid	+101
$Beef	+227
$Combined	+363

CED	BW	WW	YW	RADG	SC	CEM	MILK
+0 .36	+3.0 .57	+87 .49	+153 .45	+.32 .32	-.27 .50	+8 .30	+20 .32

NO. 11 $G **NO. 21 Milk** **Top 5% MARB** **Top 15% RE**
NO. 14 Marb **NO. 23 $EN** **Top 10% $F** **Top 30% $W**
NO. 19 $C **Top 3% $B** **Top 10% WW**
NO. 20 $B **Top 3% $G** **Top 10% YW**
NO. 20 WEPD **Top 3% $C** **Top 10% RADG**

Weights	
BW	83
Adj. 205	721
Adj. 365	1342
Adj. SC	33.84

CED	BW	WW	YW	DMI	DOC	CEM	MILK	CW	MARB	RE	FAT	TEND
78	63	25	25	64	17	26	94	27	3	35	41	67

Analysis values this bull among the breed's elite for pre-weaning growth (WW), post-weaning growth (YW), added ribeye needed for improved yield grade, added marbling, progeny performance for post-weaning merit measured by $Feedlot, progeny performance for carcass grid merit measured by $G, the combined growth carcass excellence measured by $Beef and the combined value of maternal and $Beef measured by $C.

Lot 49

V A R Cornerstone 4030

*BD: 01-03-2024 BULL *20863579 TATTOO: 4030*

	*G A R Home Town	#+*G A R Ashland
+*V A R Cornerstone 1315		+*Chair Rock Sure Fire 6095
20034168	*Huwa 6031 C Plus 8012	#*Connealy Confidence Plus
		+*Huwa 2155 Empire 6031
	+*EZAR Step Up 9178	*G A R Big Step K715
+*Vintage Blackbird 2173		+*Basin Lucy 4261
20294870	+*Baldridge Blackbird E140	Poss Easy Impact 0119
		Baldridge Blackbird A030

$AxH +228 $AxJ +221

Carcass	
Marb	+1.59
Re	+1.12
CW	+61

$ Values	
$Maternal	+76
$Weaning	+86
$Feedlot	+105
$Grid	+102
$Beef	+207
$Combined	+344

CED	BW	WW	YW	RADG	SC	CEM	MILK
+12 .33	+.1 .54	+74 .46	+132 .42	+.27 .30	+1.12 .48	+10 .26	+36 .29

NO. 5 Milk **NO. 21 $EN** **Top 10% $B** **Top 25% BW**
NO. 9 $G **NO. 25 $W** **Top 10% $W** **Top 30% $F**
NO. 10 Marb **Top 3% $G** **Top 10% RE** **Top 30% $M**
NO. 17 BW **Top 3% MARB** **Top 10% $C**
NO. 18 $M **Top 4% MILK** **Top 15% CED**

Weights	
BW	71
Adj. 205	698
Adj. 365	1160
Adj. SC	37.00

CED	BW	WW	YW	DMI	DOC	CEM	MILK	CW	MARB	RE	FAT	TEND
25	30	57	48	70	13	28	13	36	6	17	79	39

Analysis values this bull among the breed's elite for birth weight, milking potential, $Maternal calf value index, added ribeye needed for improved yield grade, added marbling, $Weaned calf value for performance from birth to weaning, progeny performance for carcass grid merit measured by $G, the combined growth carcass excellence measured by $Beef and the combined value of maternal and $Beef measured by $C.

Lot 52

V A R Cornerstone 4350

*BD: 03-05-2024 BULL *20918589 TATTOO: 4350*

	*G A R Home Town	#+*G A R Ashland
+*V A R Cornerstone 1315		+*Chair Rock Sure Fire 6095
20034168	*Huwa 6031 C Plus 8012	#*Connealy Confidence Plus
		+*Huwa 2155 Empire 6031
	#*V A R Discovery 2240	#*A A R Ten X 7008 S A
***Vintage Primrose 6002**		+*Deer Valley Rita 0308
18376049	#+*V A R Primrose 3166	#WMR Timeless 458
		^V A R Primrose 9397

$AxH +215 $AxJ +187

Carcass	
Marb	+1.15
Re	+1.07
CW	+62

$ Values	
$Maternal	+73
$Weaning	+70
$Feedlot	+116
$Grid	+86
$Beef	+202
$Combined	+335

CED	BW	WW	YW	RADG	SC	CEM	MILK
+7 .34	+1.6 .55	+70 .48	+122 .43	+.29 .31	+.29 .48	+11 .28	+27 .31

NO. 14 Milk **Top 10% $C**
NO. 14 $EN **Top 15% $F**
NO. 21 $M **Top 15% RE**
Top 10% $B **Top 20% MARB**
Top 10% $G **Top 25% RADG**

Weights	
BW	80
Adj. 205	769
Adj. 365	1263
Adj. SC	36.06

CED	BW	WW	YW	DMI	DOC	CEM	MILK	CW	MARB	RE	FAT	TEND
31	55	72	73	9	30	20	56	31	9	37	24	62

Analysis values this bull among the breed's elite for added ribeye needed for improved yield grade, added marbling, progeny performance for post-weaning merit measured by $Feedlot, progeny performance for carcass grid merit measured by $G, the combined growth carcass excellence measured by $Beef, and the combined value of maternal and $Beef measured by $C.

Lot 50

V A R Cornerstone 4077

*BD: 01-05-2024 BULL +*20863615 TATTOO: 4077*

	*G A R Home Town	#+*G A R Ashland
+*V A R Cornerstone 1315		+*Chair Rock Sure Fire 6095
20034168	*Huwa 6031 C Plus 8012	#*Connealy Confidence Plus
		+*Huwa 2155 Empire 6031
	#*Connealy Confidence Plus	#*Connealy Confidence 0100
***Vintage Blackbird 9156**		Elbanna of Conanga 1209
19386609	+*Baldridge Blackbird E140	Poss Easy Impact 0119
		Baldridge Blackbird A030

$AxH +209 $AxJ +199

Carcass	
Marb	+1.04
Re	+1.08
CW	+62

$ Values	
$Maternal	+67
$Weaning	+75
$Feedlot	+118
$Grid	+79
$Beef	+198
$Combined	+324

CED	BW	WW	YW	RADG	SC	CEM	MILK
+4 .30	+2.3 .52	+74 .45	+129 .41	+.28 .28	+.42 .47	+5 .24	+31 .26

NO. 10 Milk **Top 15% RE**
NO. 23 $EN **Top 15% $C**
Top 15% $B **Top 20% MILK**
Top 15% $F **Top 25% MARB**
Top 15% $G **Top 30% $W**

Weights	
BW	89
Adj. 205	795
Adj. 365	1277
Adj. SC	36.06

CED	BW	WW	YW	DMI	DOC	CEM	MILK	CW	MARB	RE	FAT	TEND
44	41	50	51	31	22	38	38	36	18	25	47	42

Analysis values this bull among the breed's elite for milking potential, added ribeye needed for improved yield grade, added marbling, $Weaned calf value for performance from birth to weaning, progeny performance for post-weaning merit measured by $Feedlot, progeny performance for carcass grid merit measured by $G, the combined growth carcass excellence measured by $Beef and the combined value of maternal and $Beef measured by $C.

Lot 53

V A R Cornerstone 4060

*BD: 01-05-2024 BULL +*20863601 TATTOO: 4060*

	*G A R Home Town	#+*G A R Ashland
+*V A R Cornerstone 1315		+*Chair Rock Sure Fire 6095
20034168	*Huwa 6031 C Plus 8012	#*Connealy Confidence Plus
		+*Huwa 2155 Empire 6031
	#*V A R Discovery 2240	#*A A R Ten X 7008 S A
***PF Rita 6507**		+*Deer Valley Rita 0308
18523826	+*BoBo Rita 4535	#*V A R Generation 2100
		+*BoBo Rita 1559

$AxH +180 $AxJ +168

Carcass	
Marb	+1.40
Re	+.56
CW	+55

$ Values	
$Maternal	+77
$Weaning	+86
$Feedlot	+94
$Grid	+86
$Beef	+180
$Combined	+310

CED	BW	WW	YW	RADG	SC	CEM	MILK
+7 .34	+1.7 .53	+81 .46	+142 .41	+.27 .31	+1.29 .49	+5 .29	+29 .31

NO. 11 Milk **Top 10% $W** **Top 25% $B**
NO. 14 $EN **Top 10% MARB** **Top 25% SC**
NO. 17 $M **Top 20% WW** **Top 25% $M**
NO. 23 $W **Top 20% YW** **Top 30% MILK**
Top 10% $G **Top 20% $C**

Weights	
BW	81
Adj. 205	702
Adj. 365	1270
Adj. SC	38.04

CED	BW	WW	YW	DMI	DOC	CEM	MILK	CW	MARB	RE	FAT	TEND
79	66	39	32	69	30	88	32	51	7	64	62	42

Analysis values this bull among the breed's elite for pre-weaning growth (WW), post-weaning growth (YW), milking potential, $Maternal calf value index, added marbling, $Weaned calf value for performance from birth to weaning, progeny performance for carcass grid merit measured by $G, the combined growth carcass excellence measured by $Beef, and the combined value of maternal and $Beef measured by $C.

Lot 54

V A R Cornerstone 4089

*BD: 01-06-2024 BULL +*20863622 TATTOO: 4089*

*G A R Home Town — #+*G A R Ashland
+*V A R Cornerstone 1315 — +*Chair Rock Sure Fire 6095
20034168 *Huwa 6031 C Plus 8012 — #*Connealy Confidence Plus
+*Huwa 2155 Empire 6031
#*V A R Discovery 2240 — #*A A R Ten X 7008 S A
***PF Rita 6507** — +*Deer Valley Rita 0308
18523826 +*BoBo Rita 4535 — #*V A R Generation 2100
+*BoBo Rita 1559

$AxH +208 $AxJ +178

CED	BW	WW	YW	RADG	SC	CEM	MILK
+7 .33	+.6 .55	+77 .48	+146 .44	+.34 .31	+.78 .49	+7 .28	+26 .30

NO. 9 Marb **Top 3% MARB** **Top 15% $C**
NO. 13 $G **Top 4% $G** **Top 30% $F**
NO. 14 Milk **Top 4% RADG** **Top 30% $W**
NO. 19 $EN **Top 10% $B** **Top 30% WW**
NO. 22 BW **Top 15% YW**

Carcass	
Marb	+1.62
Re	+.62
CW	+59

$ Values	
$Maternal	+56
$Weaning	+75
$Feedlot	+105
$Grid	+99
$Beef	+204
$Combined	+321

Weights	
BW	70
Adj. 205	787
Adj. 365	1333
Adj. SC	35.07

CED	BW	WW	YW	DMI	DOC	CEM	MILK	CW	MARB	RE	FAT	TEND
62	63	41	7	80	32	56	56	33	3	63	64	70

Analysis values this bull among the breed's elite for post-weaning growth (YW), added marbling, $Weaned calf value for performance from birth to weaning, progeny performance for carcass grid merit measured by $G, the combined growth carcass excellence measured by $Beef, and the combined value of maternal and $Beef measured by $C.

Lot 55

V A R Cornerstone 4106

*BD: 01-06-2024 BULL *20863630 TATTOO: 4106*

*G A R Home Town — #+*G A R Ashland
+*V A R Cornerstone 1315 — +*Chair Rock Sure Fire 6095
20034168 *Huwa 6031 C Plus 8012 — #*Connealy Confidence Plus
+*Huwa 2155 Empire 6031
+*EZAR Step Up 9178 — *G A R Big Step K715
+*Vintage Henrietta Pride 2133 — +*Basin Lucy 4261
20294837 +*SMR Henrietta Pride 8502 — #*Spring Cove Reno 4021
+*Vintage Henrietta Pride 5010

$AxH +203 $AxJ +193

CED	BW	WW	YW	RADG	SC	CEM	MILK
+12 .33	-1.4 .54	+82 .47	+143 .42	+.28 .30	+1.69 .47	+14 .26	+26 .28

NO. 1 WW **NO. 25 WEPD** **Top 10% SC** **Top 20% $G**
NO. 6 BW **NO. 25 $M** **Top 15% CED** **Top 20% MARB**
NO. 11 SC EPD **NO. 25 $W** **Top 15% WW** **Top 20% YW**
NO. 15 Milk **Top 10% $W** **Top 15% $C** **Top 25% $F**
NO. 23 $EN **Top 10% BW** **Top 20% $B**

Carcass	
Marb	+1.17
Re	+.75
CW	+68

$ Values	
$Maternal	+72
$Weaning	+87
$Feedlot	+110
$Grid	+77
$Beef	+188
$Combined	+316

Weights	
BW	65
Adj. 205	1028
Adj. 365	1308
Adj. SC	36.60

CED	BW	WW	YW	DMI	DOC	CEM	MILK	CW	MARB	RE	FAT	TEND
24	19	55	24	80	10	9	66	28	15	58	55	82

Analysis values this bull among the breed's elite for birth weight, pre-weaning growth (WW), post-weaning growth (YW), added marbling, $Weaned calf value for performance from birth to weaning, progeny performance for post-weaning merit measured by $Feedlot, progeny performance for carcass grid merit measured by $G, the combined growth carcass excellence measured by $Beef, and the combined value of maternal and $Beef measured by $C.

Lot 57

V A R Cornerstone 4421

*BD: 03-31-2024 BULL *20955540 TATTOO: 4421*

*G A R Home Town — #+*G A R Ashland
+*V A R Cornerstone 1315 — +*Chair Rock Sure Fire 6095
20034168 *Huwa 6031 C Plus 8012 — #*Connealy Confidence Plus
+*Huwa 2155 Empire 6031
+*EZAR Step Up 9178 — *G A R Big Step K715
***Vintage Blackbird 2183** — +*Basin Lucy 4261
20294876 +*EZAR Blackbird 9083 — #+*EZAR Gold Rush 6001
+*Vintage Blackbird 6235

$AxH +223 $AxJ +188

CED	BW	WW	YW	RADG	SC	CEM	MILK
+7 .35	+2.7 .56	+81 .48	+141 .43	+.31 .31	+1.15 .48	+11 .28	+21 .30

NO. 15 Marb **Top 15% MARB** **Top 20% YW**
NO. 15 $EN **Top 15% RADG**
NO. 20 Marb **Top 15% $C**
Top 15% $B **Top 20% $F**
Top 15% $G **Top 20% WW**

Carcass	
Marb	+1.26
Re	+.77
CW	+63

$ Values	
$Maternal	+69
$Weaning	+72
$Feedlot	+113
$Grid	+84
$Beef	+197
$Combined	+325

Weights	
BW	69
Adj. 205	635
Adj. 365	1099
Adj. SC	34.92

CED	BW	WW	YW	DMI	DOC	CEM	MILK	CW	MARB	RE	FAT	TEND
70	84	36	41	39	17	40	95	33	9	58	59	61

Analysis values this bull among the breed's elite for pre-weaning growth (WW), post-weaning growth (YW), added marbling, progeny performance for post-weaning merit measured by $Feedlot, progeny performance for carcass grid merit measured by $G, the combined growth carcass excellence measured by $Beef, and the combined value of maternal and $Beef measured by $C.

Lot 56

V A R Cornerstone 4321

*BD: 02-23-2024 BULL *20918563 TATTOO: 4321*

*G A R Home Town — #+*G A R Ashland
+*V A R Cornerstone 1315 — +*Chair Rock Sure Fire 6095
20034168 *Huwa 6031 C Plus 8012 — #*Connealy Confidence Plus
+*Huwa 2155 Empire 6031
+*E&B Plus One — #*Connealy Confidence Plus
***Vintage Primrose Lady 1188** — #+E&B Lady 1023 Precision 936
19996948 *Vintage Primrose Lady 9181 — #SydGen Enhance
Vintage Primrose Lady 5317

$AxH +189 $AxJ +161

CED	BW	WW	YW	RADG	SC	CEM	MILK
+9 .33	-.7 .53	+61 .46	+118 .42	+.32 .30	-.35 .47	+11 .26	+24 .28

NO. 8 $EN **Top 15% $G** **Top 30% CED**
NO. 9 BW **Top 15% BW** **Top 30% RE**
NO. 17 Milk **Top 20% $F**
Top 10% RADG **Top 20% MARB**
Top 15% $B **Top 20% $C**

Carcass	
Marb	+1.09
Re	+.87
CW	+56

$ Values	
$Maternal	+59
$Weaning	+57
$Feedlot	+114
$Grid	+78
$Beef	+193
$Combined	+309

Weights	
BW	65
Adj. 205	697
Adj. 365	1150
Adj. SC	31.13

CED	BW	WW	YW	DMI	DOC	CEM	MILK	CW	MARB	RE	FAT	TEND
32	10	84	53	22	70	13	82	38	15	41	25	81

Analysis values this bull among the breed's elite for birth weight, added marbling, progeny performance for post-weaning merit measured by $Feedlot, progeny performance for carcass grid merit measured by $G, the combined growth carcass excellence measured by $Beef, and the combined value of maternal and $Beef measured by $C.

Lot 58

V A R Cornerstone 4127

*BD: 01-09-2024 BULL *20863638 TATTOO: 4127*

*G A R Home Town — #+*G A R Ashland
+*V A R Cornerstone 1315 — +*Chair Rock Sure Fire 6095
20034168 *Huwa 6031 C Plus 8012 — #*Connealy Confidence Plus
+*Huwa 2155 Empire 6031
+*EZAR Step Up 9178 — *G A R Big Step K715
***Vintage Blackbird 2187** — +*Basin Lucy 4261
20294879 +*Vintage Blackbird 7507 — #+*Baldridge Colonel C251
+*V A R Blackbird 3374

$AxH +172 $AxJ +146

CED	BW	WW	YW	RADG	SC	CEM	MILK
+3 .33	+2.6 .53	+71 .46	+133 .42	+.35 .29	+1.59 .47	+5 .25	+22 .27

NO. 13 $EN **Top 15% MARB** **Top 30% YW**
NO. 17 SC EPD **Top 15% SC**
NO. 19 Milk **Top 20% $B**
Top 3% RADG **Top 20% $C**
Top 15% $G **Top 25% $F**

Carcass	
Marb	+1.26
Re	+.55
CW	+51

$ Values	
$Maternal	+66
$Weaning	+58
$Feedlot	+108
$Grid	+79
$Beef	+188
$Combined	+310

Weights	
BW	71
Adj. 205	704
Adj. 365	1198
Adj. SC	38.19

CED	BW	WW	YW	DMI	DOC	CEM	MILK	CW	MARB	RE	FAT	TEND
78	79	67	29	33	25	49	82	54	5	91	97	71

Analysis values this bull among the breed's elite for added marbling, progeny performance for post-weaning merit measured by $Feedlot, progeny performance for carcass grid merit measured by $G, the combined growth carcass excellence measured by $Beef, and the combined value of maternal and $Beef measured by $C.

Lot 61 — V A R Cornerstone 4287

*BD: 02-15-2024 BULL *20895268 TATTOO: 4287*

	*G A R Home Town	#+*G A R Ashland
+*V A R Cornerstone 1315		+*Chair Rock Sure Fire 6095
20034168	*Huwa 6031 C Plus 8012	#*Connealy Confidence Plus
		+*Huwa 2155 Empire 6031
	+*V A R Magnum 7048	#+*Basin Payweight 1682
***Vintage Rita 1481**		+*PF CC&7 Henrietta Pride 1044
20060284	*V A R Rita 2074	#*SydGen C C & 7
		+BluQ Expectation S810

$AxH +139 $AxJ +125

Carcass	
Marb	+1.30
Re	+.76
CW	+77

$ Values	
$Maternal	+65
$Weaning	+80
$Feedlot	+129
$Grid	+87
$Beef	+217
$Combined	+346

CED	BW	WW	YW	RADG	SC	CEM	MILK
+5 .34	+3.0 .56	+87 .48	+151 .43	+.32 .31	+.51 .49	+9 .28	+25 .31

NO. 17 Milk **Top 5% $B** **Top 10% YW**
NO. 20 WEPD **Top 5% $F** **Top 10% RADG**
NO. 23 $F **Top 10% $G** **Top 10% $C**
NO. 24 $B **Top 10% MARB** **Top 20% $W**
NO. 25 $EN **Top 10% WW**

Weights	
BW	83
Adj. 205	805
Adj. 365	1309
Adj. SC	35.88

CED	BW	WW	YW	DMI	DOC	CEM	MILK	CW	MARB	RE	FAT	TEND
68	75	21	16	84	19	32	72	3	10	22	30	53

Analysis values this bull among the breed's elite for pre-weaning growth (WW), post-weaning growth (YW), added marbling, $Weaned calf value for performance from birth to weaning, progeny performance for post-weaning merit measured by $Feedlot, progeny performance for carcass grid merit measured by $G, the combined growth carcass excellence measured by $Beef, and the combined value of maternal and $Beef measured by $C.

Lot 59 — V A R Cornerstone 4081

*BD: 01-05-2024 BULL *20863619 TATTOO: 4081*

	*G A R Home Town	#+*G A R Ashland
+*V A R Cornerstone 1315		+*Chair Rock Sure Fire 6095
20034168	*Huwa 6031 C Plus 8012	#*Connealy Confidence Plus
		+*Huwa 2155 Empire 6031
	#+*V A R Power Play 7018	#+*Basin Payweight 1682
+*Vintage First Lady 0350		+*Sandpoint Blackbird 8809
19695149	+*Vintage First Lady 7013	#+*WR Journey-1X74
		+*Vintage First Lady 4389

$AxH +254 $AxJ +242

Carcass	
Marb	+1.25
Re	+1.11
CW	+63

$ Values	
$Maternal	+83
$Weaning	+78
$Feedlot	+127
$Grid	+89
$Beef	+217
$Combined	+364

CED	BW	WW	YW	RADG	SC	CEM	MILK
+15 .33	-1.4 .54	+74 .46	+134 .42	+.36 .30	+.71 .48	+11 .26	+26 .29

NO. 6 BW **NO. 23 $G** **Top 10% $F** **Top 15% $M**
NO. 14 $EN **Top 2% RADG** **Top 10% $G** **Top 25% $W**
NO. 15 Milk **Top 3% CED** **Top 10% BW** **Top 30% YW**
NO. 15 $M **Top 3% $C** **Top 10% RE**
NO. 22 $C **Top 5% $B** **Top 15% MARB**

Weights	
BW	65
Adj. 205	708
Adj. 365	1231
Adj. SC	36.23

CED	BW	WW	YW	DMI	DOC	CEM	MILK	CW	MARB	RE	FAT	TEND
7	10	50	33	8	6	53	65	35	6	26	33	89

Analysis values this bull among the breed's elite for birth weight, $Maternal calf value index, added ribeye needed for improved yield grade, added marbling, $Weaned calf value for performance from birth to weaning, progeny performance for post-weaning merit measured by $Feedlot, progeny performance for carcass grid merit measured by $G, the combined growth carcass excellence measured by $Beef, and the combined value of maternal and $Beef measured by $C.

Lot 62 — V A R Cornerstone 4111

*BD: 01-07-2024 BULL *20865688 TATTOO: 4111*

	*G A R Home Town	#+*G A R Ashland
+*V A R Cornerstone 1315		+*Chair Rock Sure Fire 6095
20034168	*Huwa 6031 C Plus 8012	#*Connealy Confidence Plus
		+*Huwa 2155 Empire 6031
	+*EZAR Step Up 9178	*G A R Big Step K715
+*Vintage Blackcap 1587		+*Basin Lucy 4261
20131111	+*V A R Blackcap 9319	#*Connealy All Around
		+*EXAR New Design 4212

$AxH +236 $AxJ +231

Carcass	
Marb	+1.22
Re	+1.38
CW	+70

$ Values	
$Maternal	+73
$Weaning	+66
$Feedlot	+125
$Grid	+95
$Beef	+221
$Combined	+360

CED	BW	WW	YW	RADG	SC	CEM	MILK
+1 .33	+3.7 .54	+80 .47	+136 .42	+.29 .30	+.57 .48	+7 .26	+22 .28

NO. 17 $G **Top 4% $B** **Top 25% YW**
NO. 19 Milk **Top 5% $G** **Top 25% RADG**
NO. 25 $M **Top 10% $F**
Top 2% RE **Top 15% MARB**
Top 3% $C **Top 20% WW**

Weights	
BW	75
Adj. 205	742
Adj. 365	1206
Adj. SC	34.63

CED	BW	WW	YW	DMI	DOC	CEM	MILK	CW	MARB	RE	FAT	TEND
78	86	31	50	56	58	11	88	9	14	3	3	47

Analysis values this bull among the breed's elite for pre-weaning growth (WW), post-weaning growth (YW), added ribeye needed for improved yield grade, added marbling, progeny performance for post-weaning merit measured by $Feedlot, progeny performance for carcass grid merit measured by $G, the combined growth carcass excellence measured by $Beef, and the combined value of maternal and $Beef measured by $C.

Lot 60 — V A R Cornerstone 4290

*BD: 02-16-2024 BULL *20895269 TATTOO: 4290*

	*G A R Home Town	#+*G A R Ashland
+*V A R Cornerstone 1315		+*Chair Rock Sure Fire 6095
20034168	*Huwa 6031 C Plus 8012	#*Connealy Confidence Plus
		+*Huwa 2155 Empire 6031
	#+*K C F Bennett Summation	#+*K C F Bennett Consent Y75
+*Vintage Blackbird 0206		*Thomas Patricia 9705
19697558	+*Sandpoint Blackbird 8809	#*Connealy Onward
		+Riverbend Blackbird 4301

$AxH +231 $AxJ +245

Carcass	
Marb	+1.10
Re	+1.22
CW	+88

$ Values	
$Maternal	+70
$Weaning	+99
$Feedlot	+132
$Grid	+82
$Beef	+215
$Combined	+349

CED	BW	WW	YW	RADG	SC	CEM	MILK
+6 .34	+3.4 .54	+106 .46	+178 .42	+.32 .30	+.81 .47	+9 .27	+26 .29

NO. 4 WEPD **NO. 20 $F** **Top 1% YW** **Top 10% $B**
NO. 6 YEPD **NO. 22 YW** **Top 2% $W** **Top 10% RADG**
NO. 11 $W **NO. 24 $M** **Top 4% $F** **Top 15% $G**
NO. 14 Milk **NO. 25 Marb** **Top 5% RE** **Top 20% MARB**
NO. 20 WW **Top 1% WW** **Top 5% $C**

Weights	
BW	85
Adj. 205	861
Adj. 365	1378
Adj. SC	35.57

CED	BW	WW	YW	DMI	DOC	CEM	MILK	CW	MARB	RE	FAT	TEND
73	83	2	13	88	3	24	73	5	8	23	52	87

Analysis values this bull among the breed's elite for pre-weaning growth (WW), post-weaning growth (YW), added ribeye needed for improved yield grade, added marbling, $Weaned calf value for performance from birth to weaning, progeny performance for post-weaning merit measured by $Feedlot, progeny performance for carcass grid merit measured by $G, the combined growth carcass excellence measured by $Beef, and the combined value of maternal and $Beef measured by $C.

Lot 63 — V A R Cornerstone 4041

*BD: 01-04-2024 BULL *20863586 TATTOO: 4041*

	*G A R Home Town	#+*G A R Ashland
+*V A R Cornerstone 1315		+*Chair Rock Sure Fire 6095
20034168	*Huwa 6031 C Plus 8012	#*Connealy Confidence Plus
		+*Huwa 2155 Empire 6031
	#+*V A R Power Play 7018	#+*Basin Payweight 1682
***SR Conanga 0101**		+*Sandpoint Blackbird 8809
19666645	+*BarW 9098 Storm 8019	+*G A R Storm
		+*Mc Tara Queen 9098

$AxH +208 $AxJ +235

Carcass	
Marb	+1.21
Re	+1.43
CW	+73

$ Values	
$Maternal	+59
$Weaning	+72
$Feedlot	+120
$Grid	+92
$Beef	+213
$Combined	+335

CED	BW	WW	YW	RADG	SC	CEM	MILK
+2 .35	+4.8 .57	+92 .48	+167 .43	+.35 .32	+1.19 .49	+6 .28	+24 .31

NO. 15 WEPD **Top 2% YW** **Top 10% $C**
NO. 15 YEPD **Top 3% RADG** **Top 15% $F**
NO. 17 Milk **Top 4% WW** **Top 15% MARB**
NO. 20 $G **Top 10% $B** **Top 30% SC**
Top 2% RE **Top 10% $G**

Weights	
BW	90
Adj. 205	719
Adj. 365	1253
Adj. SC	36.70

CED	BW	WW	YW	DMI	DOC	CEM	MILK	CW	MARB	RE	FAT	TEND
88	98	7	2	97	15	39	83	3	11	3	20	35

Analysis values this bull among the breed's elite for pre-weaning growth (WW), post-weaning growth (YW), added ribeye needed for improved yield grade, added marbling, progeny performance for post-weaning merit measured by $Feedlot, progeny performance for carcass grid merit measured by $G, the combined growth carcass excellence measured by $Beef, and the combined value of maternal and $Beef measured by $C.

Lot 64 — V A R Tanker 4273

*BD: 02-13-2024 BULL +*20895265 TATTOO: 4273*

***LVVF Tanker 14** 20132190
- #*Casino Bomber N33
- *LVVF Legend 842
  - #+*KM Broken Bow 002
  - #*Casino Annie K48
  - #+*V A R Legend 5019
  - #*LVVF Bullseye 1154
- *G A R Home Town
  - #+*G A R Ashland
  - +*Chair Rock Sure Fire 6095
  - #*Connealy Black Granite
  - +*V A R Blackbird 1218

+*Deer Valley Blackbird 1146 20059915
- +*Deer Valley Blackbird 6357

$AxH +254 | $AxJ +288

Carcass	
Marb	+.77
Re	+1.78
CW	+99

$ Values	
$Maternal	+68
$Weaning	+92
$Feedlot	+164
$Grid	+77
$Beef	+241
$Combined	+381

CED	BW	WW	YW	RADG	SC	CEM	MILK
+13 .33	-.8 .54	+92 .47	+164 .42	+.34 .30	+.60 .47	+11 .27	+23 .29

Weights	
BW	78
Adj. 205	977
Adj. 365	1475
Adj. SC	36.31

NO. 1 $F **NO. 9 $C** **NO. 25 $EN** **Top 3% YW** **Top 15% BW**
NO. 3 WW **NO. 15 WEPD** **Top 1% $B** **Top 4% WW** **Top 20% $G**
NO. 3 YW **NO. 18 YEPD** **Top 1% $F** **Top 4% RADG**
NO. 8 BW **NO. 18 Milk** **Top 1% RE** **Top 5% $W**
NO. 9 $B **NO. 19 $W** **Top 1% $C** **Top 10% CED**

CED	BW	WW	YW	DMI	DOC	CEM	MILK	CW	MARB	RE	FAT	TEND
9	5	36	22	77	8	33	87	2	45	1	6	87

Analysis values this bull among the breed's elite for birth weight, pre-weaning growth (WW), post-weaning growth (YW), added ribeye needed for improved yield grade, $Weaned calf value for performance from birth to weaning, progeny performance for post-weaning merit measured by $Feedlot, progeny performance for carcass grid merit measured by $G, the combined growth carcass excellence measured by $Beef, and the combined value of maternal and $Beef measured by $C.

Lot 65 — V A R Tanker 4334

*BD: 03-01-2024 BULL *20918574 TATTOO: 4334*

***LVVF Tanker 14** 20132190
- #*Casino Bomber N33
- *LVVF Legend 842
  - #+*KM Broken Bow 002
  - #*Casino Annie K48
  - #+*V A R Legend 5019
  - #*LVVF Bullseye 1154
- *G A R Home Town
  - #+*G A R Ashland
  - +*Chair Rock Sure Fire 6095
  - #*Connealy Black Granite
  - +*V A R Blackbird 1218

+*Deer Valley Blackbird 1146 20059915
- +*Deer Valley Blackbird 6357

$AxH +195 | $AxJ +209

Carcass	
Marb	+.84
Re	+1.23
CW	+81

$ Values	
$Maternal	+58
$Weaning	+84
$Feedlot	+126
$Grid	+74
$Beef	+200
$Combined	+317

CED	BW	WW	YW	RADG	SC	CEM	MILK
+10 .35	+.5 .56	+86 .48	+149 .43	+.25 .31	+1.72 .48	+9 .28	+25 .30

Weights	
BW	73
Adj. 205	663
Adj. 365	1201
Adj. SC	39.46

NO. 10 SC EPD **Top 5% RE** **Top 15% $W**
NO. 16 SC **Top 10% $B** **Top 15% YW**
NO. 16 Milk **Top 10% $F** **Top 15% $C**
NO. 20 BW **Top 10% SC** **Top 20% $G**
NO. 21 WEPD **Top 10% WW** **Top 25% CED**

CED	BW	WW	YW	DMI	DOC	CEM	MILK	CW	MARB	RE	FAT	TEND
30	34	31	32	94	31	60	82	6	46	12	5	33

Analysis values this bull among the breed's elite for pre-weaning growth (WW), post-weaning growth (YW), added ribeye needed for improved yield grade, $Weaned calf value for performance from birth to weaning, progeny performance for post-weaning merit measured by $Feedlot, progeny performance for carcass grid merit measured by $G, the combined growth carcass excellence measured by $Beef, and the combined value of maternal and $Beef measured by $C.

Lot 66 — V A R Tanker 4244

*BD: 02-09-2024 BULL +*20895260 TATTOO: 4244*

***LVVF Tanker 14**	#*Casino Bomber N33	#+*KM Broken Bow 002
20132190		#*Casino Annie K48
	*LVVF Legend 842	#+*V A R Legend 5019
		#*LVVF Bullseye 1154
	*G A R Home Town	#+*G A R Ashland
+*Deer Valley Blackbird 1146		+*Chair Rock Sure Fire 6095
20059915	+*Deer Valley Blackbird 6357	#*Connealy Black Granite
		+*V A R Blackbird 1218

$AxH +213 | $AxJ +204

CED	BW	WW	YW	RADG	SC	CEM	MILK
+11 .34	-1.2 .55	+67 .47	+123 .43	+.28 .31	+.93 .48	+8 .27	+20 .29

NO. 6 BW **Top 10% BW** **Top 20% $C**
NO. 7 Marb **Top 10% RE**
NO. 11 $EN **Top 15% $B**
NO. 21 Milk **Top 15% CED**
Top 10% $F **Top 20% $G**

Carcass	
Marb	+.92
Re	+1.19
CW	+63

$ Values	
$Maternal	+54
$Weaning	+60
$Feedlot	+122
$Grid	+76
$Beef	+198
$Combined	+311

Weights	
BW	75
Adj. 205	736
Adj. 365	1234
Adj. SC	36.16

HOSOK	CED	BW	WW	YW	DMI	DOC	CEM	MILK	CW	MARB	RE	FAT	TEND
	21	10	94	79	18	44	58	96	59	32	9	5	87

Analysis values this bull among the breed's elite for birth weight, added ribeye needed for improved yield grade, progeny performance for post-weaning merit measured by $Feedlot, progeny performance for carcass grid merit measured by $G, the combined growth carcass excellence measured by $Beef, and the combined value of maternal and $Beef measured by $C.

Lot 67 — V A R Tanker 4327

*BD: 03-01-2024 BULL +*20918568 TATTOO: 4327*

***LVVF Tanker 14**	#*Casino Bomber N33	#+*KM Broken Bow 002
20132190		#*Casino Annie K48
	*LVVF Legend 842	#+*V A R Legend 5019
		#*LVVF Bullseye 1154
	*G A R Home Town	#+*G A R Ashland
+*KL3 Blackcap 0145		+*Chair Rock Sure Fire 6095
20376376	+*Quaker Hill Blackcap M5E1	#+*Basin Payweight 1682
		+*Quaker Hill Blackcap 4PT3

$AxH +260 | $AxJ +255

CED	BW	WW	YW	RADG	SC	CEM	MILK
+7 .34	+2.6 .55	+90 .47	+157 .42	+.26 .31	+1.33 .47	+8 .28	+23 .29

NO. 6 $F **NO. 19 $M** **Top 2% $B** **Top 15% $W**
NO. 7 $C **NO. 22 $G** **Top 5% RE** **Top 15% MARB**
NO. 10 $B **NO. 25 YEPD** **Top 5% WW** **Top 25% SC**
NO. 17 WEPD **Top 1% $F** **Top 10% $G** **Top 25% $M**
NO. 18 Milk **Top 1% $C** **Top 10% YW**

Carcass	
Marb	+1.18
Re	+1.25
CW	+96

$ Values	
$Maternal	+78
$Weaning	+83
$Feedlot	+150
$Grid	+89
$Beef	+240
$Combined	+389

Weights	
BW	83
Adj. 205	766
Adj. 365	1284
Adj. SC	36.94

HOSOK	CED	BW	WW	YW	DMI	DOC	CEM	MILK	CW	MARB	RE	FAT	TEND
	78	91	23	19	99	21	37	89	1	18	4	8	62

Analysis values this bull among the breed's elite for pre-weaning growth (WW), post-weaning growth (YW), $Maternal calf value index, added ribeye needed for improved yield grade, added marbling, $Weaned calf value for performance from birth to weaning, progeny performance for post-weaning merit measured by $Feedlot, progeny performance for carcass grid merit measured by $G, the combined growth carcass excellence measured by $Beef, and the combined value of maternal and $Beef measured by $C.

KL3 Blackcap 0145 - Dam of Lot 67

Lot 68

V A R Tanker 4167

*BD: 01-23-2024 BULL +*20895246 TATTOO: 4167*

	#*Casino Bomber N33	#+*KM Broken Bow 002
***LVVF Tanker 14**		#*Casino Annie K48
20132190	*LVVF Legend 842	#+*V A R Legend 5019
		#*LVVF Bullseye 1154
	*G A R Home Town	#+*G A R Ashland
+*Crazy K Jaunty 0503		+*Chair Rock Sure Fire 6095
19998981	*E W A 709 of 3114 Fortress	#+*K C F Bennett Fortress
		+*E W A 3114 of 128 Weigh Up

$AxH +243 | $AxJ +244

CED	BW	WW	YW	RADG	SC	CEM	MILK
+13 .33	-.7 .53	+89 .46	+158 .41	+.32 .30	+1.49 .47	+10 .26	+29 .28

NO. 5 $F	NO. 15 WW	NO. 23 YEPD	Top 5% RE	Top 15% $G
NO. 9 BW	NO. 17 YW	Top 1% $F	Top 5% YW	Top 15% BW
NO. 12 Milk	NO. 18 WEPD	Top 2% $B	Top 10% CED	Top 15% SC
NO. 12 Marb	NO. 21 $W	Top 4% $C	Top 10% WW	Top 20% MARB
NO. 13 $B	NO. 22 SC EPD	Top 5% $W	Top 10% RADG	Top 30% MILK

Carcass	
Marb	+1.09
Re	+1.23
CW	+94

$ Values	
$Maternal	+50
$Weaning	+91
$Feedlot	+153
$Grid	+83
$Beef	+237
$Combined	+357

Weights	
BW	77
Adj. 205	883
Adj. 365	1397
Adj. SC	38.62

CED	BW	WW	YW	DMI	DOC	CEM	MILK	CW	MARB	RE	FAT	TEND
3	4	56	39	82	15	45	63	15	21	9	41	87

Analysis values this bull among the breed's elite for birth weight, pre-weaning growth (WW), post-weaning growth (YW), added ribeye needed for improved yield grade, added marbling, $Weaned calf value for performance from birth to weaning, progeny performance for post-weaning merit measured by $Feedlot, progeny performance for carcass grid merit measured by $G, the combined growth carcass excellence measured by $Beef, and the combined value of maternal and $Beef measured by $C.

Crazy K Jaunty 0503 - Dam of Lot 68

Lot 69

V A R Tanker 4165

*BD: 01-22-2024 BULL +*20895245 TATTOO: 4165*

	#*Casino Bomber N33	#+*KM Broken Bow 002
***LVVF Tanker 14**		#*Casino Annie K48
20132190	*LVVF Legend 842	#+*V A R Legend 5019
		#*LVVF Bullseye 1154
	*WAR Cavalry B063 Z044	#*Connealy Cavalry 1149
+*Wilks Rita 9251		War CC&7 Z044 X029
19397291	+*FF Rita 5X87 of 3F21 Ten X	#*A A R Ten X 7008 S A
		+*FF Rita 3F21 of 9Q23 Prophet

$AxH +181 | $AxJ +169

CED	BW	WW	YW	RADG	SC	CEM	MILK
+7 .33	+1.8 .54	+82 .47	+145 .42	+.30 .30	+.24 .48	+9 .27	+16 .29

NO. 20 $F	Top 15% $B		
NO. 24 Milk	Top 15% WW		
NO. 25 WEPD	Top 15% YW		
Top 3% $F	Top 20% RADG		
Top 10% RE			

Carcass	
Marb	+.73
Re	+1.12
CW	+77

$ Values	
$Maternal	+30
$Weaning	+64
$Feedlot	+134
$Grid	+64
$Beef	+198
$Combined	+287

Weights	
BW	77
Adj. 205	666
Adj. 365	1157
Adj. SC	34.58

CED	BW	WW	YW	DMI	DOC	CEM	MILK	CW	MARB	RE	FAT	TEND
53	47	36	47	68	42	46	94	10	68	11	43	36

Analysis values this bull among the breed's elite for pre-weaning growth (WW), post-weaning growth (YW), added ribeye needed for improved yield grade, progeny performance for post-weaning merit measured by $Feedlot, and the combined growth carcass excellence measured by $Beef.

Lot 71

V A R Tanker 4393

*BD: 03-24-2024 BULL *20940188 TATTOO: 4393*

	#*Casino Bomber N33	#+*KM Broken Bow 002
***LVVF Tanker 14**		#*Casino Annie K48
20132190	*LVVF Legend 842	#+*V A R Legend 5019
		#*LVVF Bullseye 1154
	+*E W A West Point 7258	#*G A R Momentum
***HR Winnie 0212**		+*E W A 3114 of 128 Weigh Up
19896762	+*HR Winnie 7822	+*EXAR Spread 5767B
		+EXAR Winnie 9753

$AxH +207 | $AxJ +268

CED	BW	WW	YW	RADG	SC	CEM	MILK
+6 .34	+4.1 .55	+94 .47	+175 .43	+.34 .30	+1.06 .48	+3 .26	+29 .29

NO. 2 Marb	NO. 13 WEPD	Top 2% $B	Top 10% $C
NO. 6 SC	NO. 13 $F	Top 2% $F	Top 15% MARB
NO. 8 YEPD	NO. 15 $G	Top 3% WW	Top 25% $W
NO. 12 Milk	Top 1% RE	Top 4% $G	Top 30% MILK
NO. 12 $B	Top 1% YW	Top 4% RADG	

Carcass	
Marb	+1.24
Re	+1.71
CW	+92

$ Values	
$Maternal	+28
$Weaning	+77
$Feedlot	+138
$Grid	+98
$Beef	+236
$Combined	+334

Weights	
BW	78
Adj. 205	767
Adj. 365	1348
Adj. SC	40.86

CED	BW	WW	YW	DMI	DOC	CEM	MILK	CW	MARB	RE	FAT	TEND
79	88	14	6	100	3	90	41	1	8	1	7	60

Analysis values this bull among the breed's elite for pre-weaning growth (WW), post-weaning growth (YW), added ribeye needed for improved yield grade, added marbling, $Weaned calf value for performance from birth to weaning, progeny performance for post-weaning merit measured by $Feedlot, progeny performance for carcass grid merit measured by $G, the combined growth carcass excellence measured by $Beef, and the combined value of maternal and $Beef measured by $C.

Lot 70

V A R Tanker 4349

*BD: 03-04-2024 BULL +*20918588 TATTOO: 4349*

	#*Casino Bomber N33	#+*KM Broken Bow 002
***LVVF Tanker 14**		#*Casino Annie K48
20132190	*LVVF Legend 842	#+*V A R Legend 5019
		#*LVVF Bullseye 1154
	*WAR Cavalry B063 Z044	#*Connealy Cavalry 1149
+*Wilks Rita 9251		War CC&7 Z044 X029
19397291	+*FF Rita 5X87 of 3F21 Ten X	#*A A R Ten X 7008 S A
		+*FF Rita 3F21 of 9Q23 Prophet

$AxH +141 | $AxJ +153

CED	BW	WW	YW	RADG	SC	CEM	MILK
+2 .34	+3.2 .55	+91 .47	+156 .42	+.29 .30	+1.38 .48	+8 .28	+21 .29

NO. 16 WEPD	Top 10% $B	Top 20% SC
NO. 20 Milk	Top 10% RE	Top 25% RADG
NO. 20 $F	Top 10% YW	Top 30% $G
Top 3% $F	Top 10% $C	
Top 5% WW	Top 20% $W	

Carcass	
Marb	+.80
Re	+1.15
CW	+85

$ Values	
$Maternal	+66
$Weaning	+79
$Feedlot	+134
$Grid	+67
$Beef	+202
$Combined	+328

Weights	
BW	78
Adj. 205	770
Adj. 365	1287
Adj. SC	38.53

CED	BW	WW	YW	DMI	DOC	CEM	MILK	CW	MARB	RE	FAT	TEND
73	77	10	22	94	10	78	68	4	41	6	54	77

Analysis values this bull among the breed's elite for pre-weaning growth (WW), post-weaning growth (YW), added ribeye needed for improved yield grade, $Weaned calf value for performance from birth to weaning, progeny performance for post-weaning merit measured by $Feedlot, the combined growth carcass excellence measured by $Beef, and the combined value of maternal and $Beef measured by $C.

Wilks Rita 9251 - Dam of Lots 69 & 70

Lot 72

V A R Gettysburg 4096

*BD: 01-06-2024 BULL +*20898653 TATTOO: 4096*

+*EZAR Gettysburg 1061
20028170
*WAR Cavalry B063 Z044
*Paf Rita 7096
#*Connealy Cavalry 1149
War CC&7 Z044 X029
#*Connealy Confidence Plus
*Paf Rita 5091

***EPF Pride 9413**
19565328
+*Deer Valley Wall Street
*S A F Thunder Pride
#+*Basin Payweight 1682
+*Deer Valley Rita 36113
#Connealy Thunder
S A F Bismarck Pride

$AxH +225 $AxJ +216

CED	BW	WW	YW	RADG	SC	CEM	MILK
+10 .35	+2.1 .54	+80 .45	+151 .39	+.31 .31	+1.19 .42	+10 .29	+20 .31

NO. 18 $EN **Top 10% $B** **Top 20% WW**
NO. 20 Milk **Top 10% YW** **Top 25% CED**
NO. 22 $F **Top 10% $C** **Top 25% MARB**
Top 4% $F **Top 15% $G** **Top 30% SC**
Top 5% RE **Top 15% RADG**

Carcass	
Marb	+1.02
Re	+1.22
CW	+79

$ Values	
$Maternal	+63
$Weaning	+68
$Feedlot	+131
$Grid	+78
$Beef	+210
$Combined	+335

Weights	
BW	75
Adj. 205	687
Adj. 365	1241
Adj. SC	N/A

CED	BW	WW	YW	DMI	DOC	CEM	MILK	CW	MARB	RE	FAT	TEND
10	45	35	5	87	59	56	79	15	9	9	52	89

Analysis values this bull among the breed's elite for pre-weaning growth (WW), post-weaning growth (YW), added ribeye needed for improved yield grade, added marbling, progeny performance for post-weaning merit measured by $Feedlot, progeny performance for carcass grid merit measured by $G, the combined growth carcass excellence measured by $Beef, and the combined value of maternal and $Beef measured by $C.

Lot 73

V A R Gettysburg 4039

*BD: 01-04-2024 BULL +*20897768 TATTOO: 4039*

+*EZAR Gettysburg 1061
20028170
*WAR Cavalry B063 Z044
*Paf Rita 7096
#*Connealy Cavalry 1149
War CC&7 Z044 X029
#*Connealy Confidence Plus
*Paf Rita 5091

***EPF Pride 9413**
19565328
+*Deer Valley Wall Street
*S A F Thunder Pride
#+*Basin Payweight 1682
+*Deer Valley Rita 36113
#Connealy Thunder
S A F Bismarck Pride

$AxH +229 $AxJ +207

CED	BW	WW	YW	RADG	SC	CEM	MILK
+8 .33	+1.6 .51	+84 .43	+157 .36	+.36 .28	+1.23 .46	+9 .27	+26 .29

NO. 15 Milk **Top 10% $F** **Top 20% $G**
NO. 24 WEPD **Top 10% RE** **Top 20% $W**
NO. 25 YEPD **Top 10% YW** **Top 25% MARB**
Top 2% RADG **Top 10% $C** **Top 30% SC**
Top 10% $B **Top 15% WW**

Carcass	
Marb	+1.04
Re	+1.15
CW	+75

$ Values	
$Maternal	+66
$Weaning	+80
$Feedlot	+127
$Grid	+76
$Beef	+203
$Combined	+329

Weights	
BW	53
Adj. 205	613
Adj. 365	1195
Adj. SC	37.51

CED	BW	WW	YW	DMI	DOC	CEM	MILK	CW	MARB	RE	FAT	TEND
20	51	41	6	47	29	36	53	39	22	27	92	97

Analysis values this bull among the breed's elite for pre-weaning growth (WW), post-weaning growth (YW), added ribeye needed for improved yield grade, added marbling, $Weaned calf value for performance from birth to weaning, progeny performance for post-weaning merit measured by $Feedlot, progeny performance for carcass grid merit measured by $G, the combined growth carcass excellence measured by $Beef, and the combined value of maternal and $Beef measured by $C.

Lot 74 — V A R Statesman 4374

*BD: 03-10-2024 BULL +*20940175 TATTOO: 4374*

*Virginia Tech Statesman 20085208	#*Tehama Patriarch F028	#*S S Niagara Z29
		Tehama Elite Blackbird D826
	+*Vpi 310A Rita 9G6 Et	#*Ellingson Homestead 6030
		AED Rita 310A
*Huwa 6031 C Plus 8012 19134121	#*Connealy Confidence Plus	#*Connealy Confidence 0100
		Elbanna of Conanga 1209
	+*Huwa 2155 Empire 6031	+*V A R Empire 3037
		Crazy K Ruby of Tiffany 2155

$AxH +221 $AxJ +232

Carcass	
Marb	+1.23
Re	+.95
CW	+80

$ Values	
$Maternal	+81
$Weaning	+87
$Feedlot	+141
$Grid	+81
$Beef	+223
$Combined	+370

CED	BW	WW	YW	RADG	SC	CEM	MILK
+4 .37	+1.9 .58	+86 .50	+157 .45	+.36 .33	+.24 .50	+6 .30	+28 .31

Weights	
BW	89
Adj. 205	785
Adj. 365	1343
Adj. SC	38.25

NO. 13 Milk **NO. 21 WEPD** **Top 2% RADG** **Top 10% YW**
NO. 13 $M **NO. 24 $W** **Top 2% $C** **Top 15% $G**
NO. 14 $F **NO. 24 YEPD** **Top 4% $B** **Top 15% MARB**
NO. 14 $C **NO. 25 $B** **Top 10% $W** **Top 20% $M**
NO. 17 $EN **Top 2% $F** **Top 10% WW** **Top 25% RE**

HOSOK	CED	BW	WW	YW	DMI	DOC	CEM	MILK	CW	MARB	RE	FAT	TEND
	64	62	6	3	92	25	63	39	2	3	24	97	23

Analysis values this bull among the breed's elite for pre-weaning growth (WW), post-weaning growth (YW), $Maternal calf value index, added ribeye needed for improved yield grade, added marbling, $Weaned calf value for performance from birth to weaning, progeny performance for post-weaning merit measured by $Feedlot, progeny performance for carcass grid merit measured by $G, the combined growth carcass excellence measured by $Beef, and the combined value of maternal and $Beef measured by $C.

Lot 75 — V A R Statesman 4353

*BD: 03-05-2024 BULL +*20918592 TATTOO: 4353*

*Virginia Tech Statesman 20085208	#*Tehama Patriarch F028	#*S S Niagara Z29
		Tehama Elite Blackbird D826
	+*Vpi 310A Rita 9G6 Et	#*Ellingson Homestead 6030
		AED Rita 310A
*Huwa 6031 C Plus 8012 19134121	#*Connealy Confidence Plus	#*Connealy Confidence 0100
		Elbanna of Conanga 1209
	+*Huwa 2155 Empire 6031	+*V A R Empire 3037
		Crazy K Ruby of Tiffany 2155

$AxH +230 $AxJ +225

Carcass	
Marb	+1.03
Re	+1.18
CW	+79

$ Values	
$Maternal	+74
$Weaning	+82
$Feedlot	+141
$Grid	+81
$Beef	+222
$Combined	+362

CED	BW	WW	YW	RADG	SC	CEM	MILK
+1 .35	+1.1 .55	+79 .47	+146 .43	+.37 .31	+.42 .48	+8 .27	+29 .28

Weights	
BW	78
Adj. 205	725
Adj. 365	1202
Adj. SC	36.06

NO. 12 Milk **NO. 25 $B** **Top 10% RE** **Top 25% WW**
NO. 14 $F **Top 1% RADG** **Top 15% $G** **Top 30% MILK**
NO. 16 $EN **Top 2% $F** **Top 15% $W** **Top 30% $M**
NO. 21 $C **Top 3% $C** **Top 15% YW**
NO. 22 $M **Top 4% $B** **Top 25% MARB**

HOSOK	CED	BW	WW	YW	DMI	DOC	CEM	MILK	CW	MARB	RE	FAT	TEND
	60	40	36	26	57	36	24	42	13	13	22	61	21

Analysis values this bull among the breed's elite for pre-weaning growth (WW), post-weaning growth (YW), added ribeye needed for improved yield grade, added marbling, $Weaned calf value for performance from birth to weaning, progeny performance for post-weaning merit measured by $Feedlot, progeny performance for carcass grid merit measured by $G, the combined growth carcass excellence measured by $Beef, and the combined value of maternal and $Beef measured by $C.

Huwa 6031 C Plus 8012 - Dam of VAR Cornerstone 1315 and Lots 74-77

Lot 77

V A R Statesman 4364

*BD: 03-07-2024 BULL +*20918603 TATTOO: 4364*

*Virginia Tech Statesman 20085208	#*Tehama Patriarch F028	#*S S Niagara Z29	
		Tehama Elite Blackbird D826	
	+*Vpi 310A Rita 9G6 Et	#*Ellingson Homestead 6030	
		AED Rita 310A	
*Huwa 6031 C Plus 8012 19134121	#*Connealy Confidence Plus	#*Connealy Confidence 0100	
		Elbanna of Conanga 1209	
	+*Huwa 2155 Empire 6031	+*V A R Empire 3037	
		Crazy K Ruby of Tiffany 2155	

$AxH +196 $AxJ +200

Carcass	
Marb	+1.20
Re	+.70
CW	+82

$ Values	
$Maternal	+52
$Weaning	+80
$Feedlot	+141
$Grid	+75
$Beef	+216
$Combined	+332

CED	BW	WW	YW	RADG	SC	CEM	MILK
+6 .36	+2.6 .56	+90 .48	+165 .44	+.35 .32	+.39 .49	+8 .28	+25 .29

Weights	
BW	105
Adj. 205	840
Adj. 365	1334
Adj. SC	36.63

NO. 14 Marb, Top 2% $F, Top 10% $C
NO. 15 $F, Top 3% YW, Top 15% MARB
NO. 17 WEPD, Top 3% RADG, Top 20% $G
NO. 17 YEPD, Top 5% $B, Top 20% $W
NO. 17 Milk, Top 5% WW

HOSOK	CED	BW	WW	YW	DMI	DOC	CEM	MILK	CW	MARB	RE	FAT	TEND
	18	34	16	6	86	36	42	83	12	6	50	100	20

Analysis values this bull among the breed's elite for pre-weaning growth (WW), post-weaning growth (YW), added marbling, $Weaned calf value for performance from birth to weaning, progeny performance for post-weaning merit measured by $Feedlot, progeny performance for carcass grid merit measured by $G, the combined growth carcass excellence measured by $Beef, and the combined value of maternal and $Beef measured by $C.

Lot 76

V A R Statesman 4362

*BD: 03-07-2024 BULL +*20918601 TATTOO: 4362*

*Virginia Tech Statesman 20085208	#*Tehama Patriarch F028	#*S S Niagara Z29	
		Tehama Elite Blackbird D826	
	+*Vpi 310A Rita 9G6 Et	#*Ellingson Homestead 6030	
		AED Rita 310A	
*Huwa 6031 C Plus 8012 19134121	#*Connealy Confidence Plus	#*Connealy Confidence 0100	
		Elbanna of Conanga 1209	
	+*Huwa 2155 Empire 6031	+*V A R Empire 3037	
		Crazy K Ruby of Tiffany 2155	

$AxH +248 $AxJ +255

Carcass	
Marb	+1.03
Re	+1.38
CW	+89

$ Values	
$Maternal	+60
$Weaning	+86
$Feedlot	+142
$Grid	+82
$Beef	+224
$Combined	+351

CED	BW	WW	YW	RADG	SC	CEM	MILK
+5 .35	+2.5 .56	+99 .48	+178 .44	+.37 .32	-.27 .49	+9 .28	+21 .29

Weights	
BW	95
Adj. 205	784
Adj. 365	1363
Adj. SC	35.82

NO. 6 YEPD, Top 1% WW, Top 4% $B
NO. 9 WEPD, Top 1% YW, Top 5% $C
NO. 11 $F, Top 1% RADG, Top 10% $W
NO. 19 Milk, Top 2% $F, Top 15% $G
NO. 23 $B, Top 2% RE, Top 25% MARB

HOSOK	CED	BW	WW	YW	DMI	DOC	CEM	MILK	CW	MARB	RE	FAT	TEND
	14	16	7	5	98	17	20	82	4	11	3	42	13

Analysis values this bull among the breed's elite for pre-weaning growth (WW), post-weaning growth (YW), added ribeye needed for improved yield grade, added marbling, $Weaned calf value for performance from birth to weaning, progeny performance for post-weaning merit measured by $Feedlot, progeny performance for carcass grid merit measured by $G, the combined growth carcass excellence measured by $Beef, and the combined value of maternal and $Beef measured by $C.

Lot 78

V A R Statesman 4035

*BD: 01-03-2024 BULL *20863583 TATTOO: 4035*

*Virginia Tech Statesman 20085208	#*Tehama Patriarch F028	#*S S Niagara Z29	
		Tehama Elite Blackbird D826	
	+*Vpi 310A Rita 9G6 Et	#*Ellingson Homestead 6030	
		AED Rita 310A	
+*Lylester Rita1147 20331562	*Connealy Clarity	#Cherry Creek Land Grant	
		*Breshie of Conanga 6988	
	+*G A R Early Bird N955	*G A R Early Bird	
		+*G A R Prediction 762	

$AxH +249 $AxJ +225

Carcass	
Marb	+1.36
Re	+.82
CW	+78

$ Values	
$Maternal	+75
$Weaning	+93
$Feedlot	+124
$Grid	+87
$Beef	+212
$Combined	+350

CED	BW	WW	YW	RADG	SC	CEM	MILK
+14 .36	-.6 .55	+97 .47	+167 .42	+.32 .32	+.37 .48	+13 .28	+19 .29

Weights	
BW	53
Adj. 205	720
Adj. 365	1216
Adj. SC	37.50

NO. 10 BW, NO. 21 Milk, Top 4% CED, Top 10% MARB
NO. 10 WEPD, NO. 25 $G, Top 5% $C, Top 10% RADG
NO. 15 YEPD, Top 2% WW, Top 10% $B, Top 15% BW
NO. 16 $W, Top 2% YW, Top 10% $F, Top 30% $M
NO. 18 $M, Top 4% $W, Top 10% $G

HOSOK	CED	BW	WW	YW	DMI	DOC	CEM	MILK	CW	MARB	RE	FAT	TEND
	5	18	13	19	79	15	31	83	25	4	54	98	65

Analysis values this bull among the breed's elite for birth weight, pre-weaning growth (WW), post-weaning growth (YW), $Maternal calf value index, added marbling, $Weaned calf value for performance from birth to weaning, progeny performance for post-weaning merit measured by $Feedlot, progeny performance for carcass grid merit measured by $G, the combined growth carcass excellence measured by $Beef, and the combined value of maternal and $Beef measured by $C.

Lot 79

V A R Statesman 4394

*BD: 03-24-2024 BULL *20940189 TATTOO: 4394*

*Virginia Tech Statesman 20085208	#*Tehama Patriarch F028	#*S S Niagara Z29	
		Tehama Elite Blackbird D826	
	+*Vpi 310A Rita 9G6 Et	#*Ellingson Homestead 6030	
		AED Rita 310A	
+*KC Rita 2032 20337449	*DB Iconic G95	#*Musgrave 316 Stunner	
		*DB Ms Discovery D13	
	+*G A R Proactive 1559	#+*G A R Proactive	
		+*G A R Sunrise 1785	

$AxH +167 $AxJ +144

Carcass	
Marb	+1.40
Re	+.43
CW	+84

$ Values	
$Maternal	+82
$Weaning	+101
$Feedlot	+136
$Grid	+80
$Beef	+216
$Combined	+362

CED	BW	WW	YW	RADG	SC	CEM	MILK
+5 .33	+.9 .52	+90 .44	+160 .40	+.32 .29	+1.96 .46	+12 .25	+33 .26

Weights	
BW	79
Adj. 205	757
Adj. 365	1248
Adj. SC	40.70

NO. 3 SC EPD, NO. 17 $F, Top 1% $W, Top 5% $B, Top 15% $G
NO. 7 SC, NO. 17 WEPD, Top 3% $F, Top 5% WW, Top 20% $M
NO. 8 Milk, NO. 19 Marb, Top 3% $C, Top 10% MARB
NO. 11 $W, NO. 21 YEPD, Top 4% SC, Top 10% MILK
NO. 12 $M, NO. 23 $EN, Top 4% YW, Top 10% RADG

HOSOK	CED	BW	WW	YW	DMI	DOC	CEM	MILK	CW	MARB	RE	FAT	TEND
	63	54	4	3	96	53	17	10	2	4	66	100	70

Analysis values this bull among the breed's elite for pre-weaning growth (WW), post-weaning growth (YW), milking potential, $Maternal calf value index, added marbling, $Weaned calf value for performance from birth to weaning, progeny performance for post-weaning merit measured by $Feedlot, progeny performance for carcass grid merit measured by $G, the combined growth carcass excellence measured by $Beef, and the combined value of maternal and $Beef measured by $C.

Lot 80

V A R Statesman 4200

*BD: 01-26-2024 BULL *20903354 TATTOO: 4200*

	#*Tehama Patriarch F028	#*S S Niagara Z29
***Virginia Tech Statesman**		Tehama Elite Blackbird D826
20085208	+*Vpi 310A Rita 9G6 Et	#*Ellingson Homestead 6030
		AED Rita 310A
	+*EZAR Step Up 9178	*G A R Big Step K715
***Vintage Henrietta Pride 2056**		+*Basin Lucy 4261
20294773	*Vintage Henrietta Pride 9106	#*Bar R Jet Black 5063
		+*Vintage Henrietta Pride 7042

$AxH +268 | $AxJ +250

CED	BW	WW	YW	RADG	SC	CEM	MILK
+11 .36	-.4 .55	+80 .47	+145 .43	+.34 .31	+.25 .48	+15 .28	+32 .29

NO. 9 Milk	**NO. 24 $W**	**Top 4% RADG**	**Top 15% MILK**	**Top 30% $M**
NO. 12 BW	**NO. 24 $F**	**Top 10% $G**	**Top 15% RE**	
NO. 19 $G	**Top 2% $C**	**Top 10% $W**	**Top 15% YW**	
NO. 21 $M	**Top 3% $B**	**Top 10% MARB**	**Top 20% BW**	
NO. 23 $B	**Top 4% $F**	**Top 15% CED**	**Top 20% WW**	

Carcass	
Marb	+1.44
Re	+1.09
CW	+73

$ Values	
$Maternal	+75
$Weaning	+88
$Feedlot	+132
$Grid	+93
$Beef	+226
$Combined	+368

Weights	
BW	63
Adj. 205	707
Adj. 365	1221
Adj. SC	34.74

CED	BW	WW	YW	DMI	DOC	CEM	MILK	CW	MARB	RE	FAT	TEND
47	52	15	12	59	26	27	17	8	2	6	94	28

Analysis values this bull among the breed's elite for birth weight, pre-weaning growth (WW), post-weaning growth (YW), milking potential, added ribeye needed for improved yield grade, added marbling, $Weaned calf value for performance from birth to weaning, progeny performance for post-weaning merit measured by $Feedlot, progeny performance for carcass grid merit measured by $G, the combined growth carcass excellence measured by $Beef, and the combined value of maternal and $Beef measured by $C.

Lot 81

V A R Statesman 4108

*BD: 01-06-2024 BULL +*20865687 TATTOO: 4108*

	#*Tehama Patriarch F028	#*S S Niagara Z29
***Virginia Tech Statesman**		Tehama Elite Blackbird D826
20085208	+*Vpi 310A Rita 9G6 Et	#*Ellingson Homestead 6030
		AED Rita 310A
	#+*Baldridge Colonel C251	#+baldridge Xpand x743
+*Vintage Blackcap 8263		*Baldridge Isabel Y69
19069441	+*V A R Blackcap 9319	#*Connealy All Around
		+*EXAR New Design 4212

$AxH +196 | $AxJ +193

CED	BW	WW	YW	RADG	SC	CEM	MILK
+4 .36	+1.6 .56	+91 .49	+163 .45	+.36 .32	+1.03 .50	+11 .29	+26 .31

NO. 14 Milk	**NO. 23 $W**	**Top 10% $B**
NO. 17 WEPD	**Top 2% RADG**	**Top 10% $W**
NO. 19 YEPD	**Top 3% $F**	**Top 15% $C**
NO. 21 SC	**Top 3% YW**	**Top 20% MARB**
NO. 21 $F	**Top 5% WW**	**Top 25% $G**

Carcass	
Marb	+1.10
Re	+.74
CW	+80

$ Values	
$Maternal	+56
$Weaning	+88
$Feedlot	+134
$Grid	+70
$Beef	+204
$Combined	+321

Weights	
BW	78
Adj. 205	752
Adj. 365	1328
Adj. SC	39.07

CED	BW	WW	YW	DMI	DOC	CEM	MILK	CW	MARB	RE	FAT	TEND
42	31	10	7	91	82	19	62	6	18	29	98	17

Analysis values this bull among the breed's elite for pre-weaning growth (WW), post-weaning growth (YW), added marbling, $Weaned calf value for performance from birth to weaning, progeny performance for post-weaning merit measured by $Feedlot, progeny performance for carcass grid merit measured by $G, the combined growth carcass excellence measured by $Beef, and the combined value of maternal and $Beef measured by $C.

Lot 83

V A R Statesman 4088

*BD: 01-06-2024 BULL +*20865685 TATTOO: 4088*

	#*Tehama Patriarch F028	#*S S Niagara Z29
***Virginia Tech Statesman**		Tehama Elite Blackbird D826
20085208	+*Vpi 310A Rita 9G6 Et	#*Ellingson Homestead 6030
		AED Rita 310A
	#+*Baldridge Colonel C251	#+baldridge Xpand x743
+*Vintage Blackcap 8263		*Baldridge Isabel Y69
19069441	+*V A R Blackcap 9319	#*Connealy All Around
		+*EXAR New Design 4212

$AxH +181 | $AxJ +158

CED	BW	WW	YW	RADG	SC	CEM	MILK
+5 .35	+1.5 .55	+84 .48	+151 .44	+.32 .31	+.52 .49	+12 .28	+31 .30

NO. 10 Milk	**Top 5% $W**	**Top 15% $C**
NO. 15 $EN	**Top 10% $F**	**Top 20% $B**
NO. 16 $M	**Top 10% YW**	**Top 20% MILK**
NO. 20 $W	**Top 10% RADG**	**Top 20% $M**
NO. 23 WEPD	**Top 15% WW**	**Top 30% MARB**

Carcass	
Marb	+.94
Re	+.75
CW	+73

$ Values	
$Maternal	+80
$Weaning	+91
$Feedlot	+121
$Grid	+64
$Beef	+186
$Combined	+321

Weights	
BW	79
Adj. 205	580
Adj. 365	1148
Adj. SC	34.29

CED	BW	WW	YW	DMI	DOC	CEM	MILK	CW	MARB	RE	FAT	TEND
37	26	9	10	93	68	28	28	5	19	54	100	35

Analysis values this bull among the breed's elite for pre-weaning growth (WW), post-weaning growth (YW), milking potential, $Maternal calf value index, $Weaned calf value for performance from birth to weaning, progeny performance for post-weaning merit measured by $Feedlot, the combined growth carcass excellence measured by $Beef, and the combined value of maternal and $Beef measured by $C.

Lot 82

V A R Statesman 4058

*BD: 01-05-2024 BULL +*20863599 TATTOO: 4058*

	#*Tehama Patriarch F028	#*S S Niagara Z29
***Virginia Tech Statesman**		Tehama Elite Blackbird D826
20085208	+*Vpi 310A Rita 9G6 Et	#*Ellingson Homestead 6030
		AED Rita 310A
	#+*Baldridge Colonel C251	#+baldridge Xpand x743
+*Vintage Blackcap 8263		*Baldridge Isabel Y69
19069441	+*V A R Blackcap 9319	#*Connealy All Around
		+*EXAR New Design 4212

$AxH +143 | $AxJ +128

CED	BW	WW	YW	RADG	SC	CEM	MILK
+6 .34	+1.0 .54	+82 .47	+153 .43	+.31 .30	+1.23 .48	+14 .27	+24 .29

NO. 16 Milk	**Top 15% RADG**
NO. 23 $EN	**Top 20% $F**
NO. 25 WEPD	**Top 25% $W**
Top 10% YW	**Top 30% $B**
Top 15% WW	**Top 30% SC**

Carcass	
Marb	+.75
Re	+.76
CW	+68

$ Values	
$Maternal	+49
$Weaning	+77
$Feedlot	+114
$Grid	+59
$Beef	+173
$Combined	+273

Weights	
BW	71
Adj. 205	769
Adj. 365	1286
Adj. SC	37.64

CED	BW	WW	YW	DMI	DOC	CEM	MILK	CW	MARB	RE	FAT	TEND
7	15	27	8	87	75	7	71	45	38	63	74	82

Analysis values this bull among the breed's elite for pre-weaning growth (WW), post-weaning growth (YW), $Weaned calf value for performance from birth to weaning, and progeny performance for post-weaning merit measured by $Feedlot.

Lot 84

V A R Statesman 4363

*BD: 03-07-2024 BULL *20918602 TATTOO: 4363*

***Virginia Tech Statesman** 20085208
#*Tehama Patriarch F028 — #*S S Niagara Z29
+*Vpi 310A Rita 9G6 Et — Tehama Elite Blackbird D826
#*Ellingson Homestead 6030
AED Rita 310A

+*Vintage Rita 2355 20320276
*Connealy Clarity — #Cherry Creek Land Grant
*PF Rita 6507 — *Breshie of Conanga 6988
#*V A R Discovery 2240
+*BoBo Rita 4535

$AxH +194 $AxJ +187

CED	BW	WW	YW	RADG	SC	CEM	MILK
+7 .37	+2.5 .57	+84 .49	+155 .44	+.34 .33	+1.09 .49	+8 .29	+33 .31

NO. 1 $M **Top 3% $M** **Top 10% $C** **Top 25% RE**
NO. 8 Milk **Top 4% RADG** **Top 15% $G** **Top 30% $F**
NO. 14 $EN **Top 10% $W** **Top 15% WW**
NO. 21 $W **Top 10% MILK** **Top 20% $B**
NO. 23 WEPD **Top 10% YW** **Top 20% MARB**

Carcass	
Marb	+1.14
Re	+.93
CW	+63

$ Values	
$Maternal	+99
$Weaning	+90
$Feedlot	+107
$Grid	+79
$Beef	+187
$Combined	+342

Weights	
BW	79
Adj. 205	592
Adj. 365	1117
Adj. SC	36.15

HOSOK	CED	BW	WW	YW	DMI	DOC	CEM	MILK	CW	MARB	RE	FAT	TEND
	57	72	8	4	83	47	44	12	23	8	19	81	11

Analysis values this bull among the breed's elite for pre-weaning growth (WW), post-weaning growth (YW), milking potential, $Maternal calf value index, added ribeye needed for improved yield grade, added marbling, $Weaned calf value for performance from birth to weaning, progeny performance for carcass grid merit measured by $G, the combined growth carcass excellence measured by $Beef, and the combined value of maternal and $Beef measured by $C.

Lot 85

V A R Statesman 4414

*BD: 03-28-2024 BULL +*20959960 TATTOO: 4414*

***Virginia Tech Statesman** 20085208
#*Tehama Patriarch F028 — #*S S Niagara Z29
+*Vpi 310A Rita 9G6 Et — Tehama Elite Blackbird D826
#*Ellingson Homestead 6030
AED Rita 310A

+*Vintage Rita 1071 19974173
#+*Hoover No Doubt — #*Mogck Bullseye
*Vintage Rita 5008 — *Miss Blackcap Ellston J2
#*V A R Discovery 2240
+*V A R Rita 3160

$AxH +257 $AxJ +268

CED	BW	WW	YW	RADG	SC	CEM	MILK
+5 .33	+1.5 .49	+94 .42	+181 .38	+.37 .28	+1.47 .46	+8 .26	+22 .28

NO. 4 $F **NO. 12 WEPD** **NO. 23 $G** **Top 3% WW** **Top 20% $W**
NO. 5 $B **NO. 12 YW** **Top 1% $B** **Top 3% $C** **Top 20% SC**
NO. 5 YEPD **NO. 18 $C** **Top 1% $F** **Top 10% $G**
NO. 8 SC **NO. 19 Milk** **Top 1% YW** **Top 10% RE**
NO. 11 WW **NO. 23 SC EPD** **Top 1% RADG** **Top 15% MARB**

Carcass	
Marb	+1.25
Re	+1.18
CW	+99

$ Values	
$Maternal	+45
$Weaning	+79
$Feedlot	+158
$Grid	+89
$Beef	+248
$Combined	+367

Weights	
BW	88
Adj. 205	892
Adj. 365	1410
Adj. SC	40.30

HOSOK	CED	BW	WW	YW	DMI	DOC	CEM	MILK	CW	MARB	RE	FAT	TEND
	33	28	2	1	100	27	55	55	1	6	1	74	64

Analysis values this bull among the breed's elite for pre-weaning growth (WW), post-weaning growth (YW), added ribeye needed for improved yield grade, added marbling, $Weaned calf value for performance from birth to weaning, progeny performance for post-weaning merit measured by $Feedlot, progeny performance for carcass grid merit measured by $G, the combined growth carcass excellence measured by $Beef, and the combined value of maternal and $Beef measured by $C.

Lot 86

V A R Statesman 4073

*BD: 01-05-2024 BULL +*20863612 TATTOO: 4073*

***Virginia Tech Statesman** 20085208
#*Tehama Patriarch F028 — #*S S Niagara Z29
+*Vpi 310A Rita 9G6 Et — Tehama Elite Blackbird D826
#*Ellingson Homestead 6030
AED Rita 310A

+*Vintage Rita 1071 19974173
#+*Hoover No Doubt — #*Mogck Bullseye
*Vintage Rita 5008 — *Miss Blackcap Ellston J2
#*V A R Discovery 2240
+*V A R Rita 3160

$AxH +149 $AxJ +151

CED	BW	WW	YW	RADG	SC	CEM	MILK
+1 .34	+2.7 .55	+95 .47	+172 .43	+.34 .31	+1.27 .48	+10 .27	+17 .29

NO. 10 $F **Top 1% $F** **Top 15% MARB**
NO. 12 WEPD **Top 2% YW** **Top 15% $C**
NO. 11 YEPD **Top 3% WW** **Top 20% $G**
NO. 19 YW **Top 4% $B** **Top 25% SC**
NO. 24 Milk **Top 4% RADG**

Carcass	
Marb	+1.24
Re	+.50
CW	+90

$ Values	
$Maternal	+38
$Weaning	+72
$Feedlot	+145
$Grid	+75
$Beef	+220
$Combined	+323

Weights	
BW	88
Adj. 205	816
Adj. 365	1389
Adj. SC	38.07

HOSOK	CED	BW	WW	YW	DMI	DOC	CEM	MILK	CW	MARB	RE	FAT	TEND
	56	57	3	3	99	89	16	84	2	5	56	100	40

Analysis values this bull among the breed's elite for pre-weaning growth (WW), post-weaning growth (YW), added marbling, progeny performance for post-weaning merit measured by $Feedlot, progeny performance for carcass grid merit measured by $G, the combined growth carcass excellence measured by $Beef, and the combined value of maternal and $Beef measured by $C.

Lot 87

V A R Statesman 4251

*BD: 02-10-2024 BULL +*20903443 TATTOO: 4251*

***Virginia Tech Statesman** 20085208
#*Tehama Patriarch F028 — #*S S Niagara Z29
+*Vpi 310A Rita 9G6 Et — Tehama Elite Blackbird D826
#*Ellingson Homestead 6030
AED Rita 310A

***HR Winnie 0212** 19896762
+*E W A West Point 7258 — #*G A R Momentum
+*E W A 3114 of 128 Weigh Up
+*HR Winnie 7822 — +*EXAR Spread 5767B
+EXAR Winnie 9753

$AxH +200 $AxJ +227

CED	BW	WW	YW	RADG	SC	CEM	MILK
+8 .35	+1.1 .56	+88 .49	+160 .44	+.33 .32	+.36 .49	+12 .28	+33 .30

NO. 6 Marb **NO. 21 YEPD** **Top 10% $B** **Top 15% $C**
NO. 8 Milk **NO. 21 $W** **Top 10% $W** **Top 20% $G**
NO. 14 WW **NO. 23 $F** **Top 10% MILK** **Top 20% MARB**
NO. 16 YW **Top 4% YW** **Top 10% WW** **Top 20% RE**
NO. 19 WEPD **Top 5% $F** **Top 10% RADG**

Carcass	
Marb	+1.15
Re	+1.00
CW	+82

$ Values	
$Maternal	+55
$Weaning	+90
$Feedlot	+130
$Grid	+77
$Beef	+208
$Combined	+325

Weights	
BW	79
Adj. 205	887
Adj. 365	1401
Adj. SC	36.38

HOSOK	CED	BW	WW	YW	DMI	DOC	CEM	MILK	CW	MARB	RE	FAT	TEND
	24	23	11	7	98	21	46	9	2	11	9	95	36

Analysis values this bull among the breed's elite for pre-weaning growth (WW), post-weaning growth (YW), milking potential, added ribeye needed for improved yield grade, added marbling, $Weaned calf value for performance from birth to weaning, progeny performance for post-weaning merit measured by $Feedlot, progeny performance for carcass grid merit measured by $G, the combined growth carcass excellence measured by $Beef, and the combined value of maternal and $Beef measured by $C.

Lot 88

V A R Statesman 4315

*BD: 02-22-2024 BULL +*20903479 TATTOO: 4315*

***Virginia Tech Statesman** 20085208
#*Tehama Patriarch F028 — #*S S Niagara Z29
+*Vpi 310A Rita 9G6 Et — Tehama Elite Blackbird D826
#*Ellingson Homestead 6030
AED Rita 310A

***HR Winnie 0212** 19896762
+*E W A West Point 7258 — #*G A R Momentum
+*E W A 3114 of 128 Weigh Up
+*HR Winnie 7822 — +*EXAR Spread 5767B
+EXAR Winnie 9753

$AxH +160 $AxJ +208

CED	BW	WW	YW	RADG	SC	CEM	MILK
+7 .35	+2.2 .57	+84 .49	+151 .44	+.30 .32	+.03 .49	+12 .28	+29 .30

NO. 12 Milk **Top 10% YW** **Top 20% RE**
NO. 15 YW **Top 15% WW** **Top 20% RADG**
NO. 23 WEPD **Top 20% $G** **Top 20% $C**
Top 10% $B **Top 20% $W** **Top 30% MILK**
Top 10% $F **Top 20% MARB**

Carcass	
Marb	+1.09
Re	+.96
CW	+80

$ Values	
$Maternal	+48
$Weaning	+80
$Feedlot	+128
$Grid	+73
$Beef	+201
$Combined	+309

Weights	
BW	75
Adj. 205	842
Adj. 365	1402
Adj. SC	34.11

HOSOK	CED	BW	WW	YW	DMI	DOC	CEM	MILK	CW	MARB	RE	FAT	TEND
	79	74	5	6	99	65	44	17	1	14	3	98	88

Analysis values this bull among the breed's elite for pre-weaning growth (WW), post-weaning growth (YW), added ribeye needed for improved yield grade, added marbling, $Weaned calf value for performance from birth to weaning, progeny performance for post-weaning merit measured by $Feedlot, progeny performance for carcass grid merit measured by $G, the combined growth carcass excellence measured by $Beef, and the combined value of maternal and $Beef measured by $C.

Lot 89

V A R Statesman 4267

*BD: 02-12-2024 BULL +*20903487 TATTOO: 4267*

***Virginia Tech Statesman** 20085208
#*Tehama Patriarch F028 — #*S S Niagara Z29
+*Vpi 310A Rita 9G6 Et — Tehama Elite Blackbird D826
#*Ellingson Homestead 6030
AED Rita 310A

***HR Winnie 0212** 19896762
+*E W A West Point 7258 — #*G A R Momentum
+*E W A 3114 of 128 Weigh Up
+*HR Winnie 7822 — +*EXAR Spread 5767B
+EXAR Winnie 9753

$AxH +144 $AxJ +202

CED	BW	WW	YW	RADG	SC	CEM	MILK
+2 .35	+4.4 .56	+95 .49	+170 .44	+.33 .32	+1.47 .49	+9 .28	+30 .30

NO. 7 YW **NO. 12 WEPD** **Top 3% WW** **Top 15% $C** **Top 25% MILK**
NO. 7 Marb **NO. 12 YEPD** **Top 5% $F** **Top 20% $G**
NO. 8 WW **NO. 22 SC EPD** **Top 10% $B** **Top 20% RE**
NO. 9 SC **NO. 25 $F** **Top 10% RADG** **Top 20% SC**
NO. 11 Milk **Top 2% YW** **Top 15% $W** **Top 25% MARB**

Carcass	
Marb	+1.05
Re	+.99
CW	+83

$ Values	
$Maternal	+57
$Weaning	+82
$Feedlot	+130
$Grid	+73
$Beef	+204
$Combined	+322

Weights	
BW	95
Adj. 205	908
Adj. 365	1442
Adj. SC	40.27

HOSOK	CED	BW	WW	YW	DMI	DOC	CEM	MILK	CW	MARB	RE	FAT	TEND
	53	72	4	6	98	24	29	21	3	12	15	91	67

Analysis values this bull among the breed's elite for pre-weaning growth (WW), post-weaning growth (YW), milking potential, added ribeye needed for improved yield grade, added marbling, $Weaned calf value for performance from birth to weaning, progeny performance for post-weaning merit measured by $Feedlot, progeny performance for carcass grid merit measured by $G, the combined growth carcass excellence measured by $Beef, and the combined value of maternal and $Beef measured by $C.

Lot 90 — V A R Statesman 4187

*BD: 01-24-2024 BULL *20899501 TATTOO: 4187*

	#*Tehama Patriarch F028	#*S S Niagara Z29
***Virginia Tech Statesman**		Tehama Elite Blackbird D826
20085208	+*Vpi 310A Rita 9G6 Et	#*Ellingson Homestead 6030
		AED Rita 310A
	+*HPCA Veracious	#*Mill Brae Identified 4031
+*Vintage Blackbird 2146		+*H P C A Sunrise A246
20294848	+*Vintage Blackbird 7204	#+*Basin Payweight 1682
		+*Sandpoint Blackbird 8809

$AxH +207 $AxJ +174

CED	BW	WW	YW	RADG	SC	CEM	MILK
+11 .35	-.7 .54	+73 .47	+129 .43	+.23 .31	+.53 .48	+10 .27	+29 .28

NO. 9 BW **Top 10% MARB** **Top 30% MILK**
NO. 11 $EN **Top 15% BW** **Top 30% RE**
NO. 12 Milk **Top 15% CED** **Top 30% $C**
NO. 23 $G **Top 20% $B**
Top 10% $G **Top 20% $W**

Carcass	
Marb	+1.38
Re	+.87
CW	+55

$ Values	
$Maternal	+55
$Weaning	+81
$Feedlot	+91
$Grid	+90
$Beef	+182
$Combined	+291

Weights	
BW	69
Adj. 205	769
Adj. 365	1241
Adj. SC	34.67

HOSOK	CED	BW	WW	YW	DMI	DOC	CEM	MILK	CW	MARB	RE	FAT	TEND
	16	11	63	53	93	87	54	42	65	2	35	85	26

Analysis values this bull among the breed's elite for birth weight, added marbling, $Weaned calf value for performance from birth to weaning, progeny performance for post-weaning merit measured by $Feedlot, progeny performance for carcass grid merit measured by $G, the combined growth carcass excellence measured by $Beef, and the combined value of maternal and $Beef measured by $C.

Lot 93 — V A R Statesman 4222

*BD: 02-03-2024 BULL *20903369 TATTOO: 4222*

	#*Tehama Patriarch F028	#*S S Niagara Z29
***Virginia Tech Statesman**		Tehama Elite Blackbird D826
20085208	+*Vpi 310A Rita 9G6 Et	#*Ellingson Homestead 6030
		AED Rita 310A
	#+*Baldridge Alternative E125	Poss Easy Impact 0119
***Vintage Barbara 2027**		Baldridge Blackbird A030
20294749	+*Vintage Barbara 0232	#*GB Fireball 672
		*PF 8100 6531

$AxH +204 $AxJ +190

CED	BW	WW	YW	RADG	SC	CEM	MILK
+8 .35	+.3 .54	+72 .46	+133 .42	+.30 .31	+.91 .47	+7 .26	+19 .28

NO. 18 BW **Top 20% RE**
NO. 23 Milk **Top 20% RADG**
Top 20% $B **Top 25% MARB**
Top 20% $F **Top 30% BW**
Top 20% $G **Top 30% YW**

Carcass	
Marb	+1.04
Re	+1.01
CW	+61

$ Values	
$Maternal	+35
$Weaning	+58
$Feedlot	+113
$Grid	+74
$Beef	+188
$Combined	+279

Weights	
BW	71
Adj. 205	689
Adj. 365	1172
Adj. SC	36.99

HOSOK	CED	BW	WW	YW	DMI	DOC	CEM	MILK	CW	MARB	RE	FAT	TEND
	26	18	52	24	66	72	59	79	36	20	19	89	70

Analysis values this bull among the breed's elite for added ribeye needed for improved yield grade, added marbling, progeny performance for post-weaning merit measured by $Feedlot, progeny performance for carcass grid merit measured by $G, and the combined growth carcass excellence measured by $Beef.

Lot 91 — V A R Statesman 4381

*BD: 03-22-2024 BULL *20940180 TATTOO: 4381*

	#*Tehama Patriarch F028	#*S S Niagara Z29
***Virginia Tech Statesman**		Tehama Elite Blackbird D826
20085208	+*Vpi 310A Rita 9G6 Et	#*Ellingson Homestead 6030
		AED Rita 310A
	+*G A R Reliant	#+*G A R Sure Fire
***Vintage Blackbird 2489**		+*G A R Destination N244
20343010	+*Vintage Blackbird 7189	#+*Basin Payweight 1682
		+*Sandpoint Blackbird 8809

$AxH +188 $AxJ +195

CED	BW	WW	YW	RADG	SC	CEM	MILK
+2 .34	+2.5 .53	+82 .45	+144 .41	+.29 .29	+1.62 .46	+13 .25	+30 .27

NO. 13 SC **Top 10% $B** **Top 20% $W** **Top 30% MARB**
NO. 11 Milk **Top 10% SC** **Top 20% $C**
NO. 16 SC EPD **Top 15% RE** **Top 25% $G**
NO. 20 $F **Top 15% WW** **Top 25% MILK**
Top 4% $F **Top 15% YW** **Top 25% RADG**

Carcass	
Marb	+.98
Re	+1.06
CW	+77

$ Values	
$Maternal	+42
$Weaning	+79
$Feedlot	+133
$Grid	+71
$Beef	+204
$Combined	+307

Weights	
BW	77
Adj. 205	734
Adj. 365	1267
Adj. SC	39.63

HOSOK	CED	BW	WW	YW	DMI	DOC	CEM	MILK	CW	MARB	RE	FAT	TEND
	73	63	26	25	72	87	2	21	6	40	11	89	33

Analysis values this bull among the breed's elite for pre-weaning growth (WW), post-weaning growth (YW), milking potential, added ribeye needed for improved yield grade, $Weaned calf value for performance from birth to weaning, progeny performance for post-weaning merit measured by $Feedlot, progeny performance for carcass grid merit measured by $G, the combined growth carcass excellence measured by $Beef, and the combined value of maternal and $Beef measured by $C.

Lot 94 — V A R Statesman 4230

*BD: 02-05-2024 BULL *20895715 TATTOO: 4230*

	#*Tehama Patriarch F028	#*S S Niagara Z29
***Virginia Tech Statesman**		Tehama Elite Blackbird D826
20085208	+*Vpi 310A Rita 9G6 Et	#*Ellingson Homestead 6030
		AED Rita 310A
	#+*V A R Power Play 7018	#+*Basin Payweight 1682
***Vintage Blackcap 2377**		+*Sandpoint Blackbird 8809
20334796	+*Vintage Blackcap 8222	#+*V A R Legend 5019
		+*Deer Valley Blackcap 4410

$AxH +79 $AxJ +101

CED	BW	WW	YW	RADG	SC	CEM	MILK
+7 .36	+2.2 .55	+96 .47	+167 .43	+.32 .32	+.40 .48	+15 .28	+20 .29

NO. 6 WW **Top 2% WW**
NO. 11 WEPD **Top 2% YW**
NO. 15 YEPD **Top 10% RADG**
NO. 21 Milk **Top 15% $F**
NO. 25 YW **Top 20% $W**

Carcass	
Marb	+.56
Re	+.49
CW	+75

$ Values	
$Maternal	+61
$Weaning	+81
$Feedlot	+117
$Grid	+42
$Beef	+159
$Combined	+267

Weights	
BW	79
Adj. 205	923
Adj. 365	1371
Adj. SC	36.06

HOSOK	CED	BW	WW	YW	DMI	DOC	CEM	MILK	CW	MARB	RE	FAT	TEND
	25	48	3	5	89	52	5	88	8	65	61	91	84

Analysis values this bull among the breed's elite for pre-weaning growth (WW), post-weaning growth (YW), $Weaned calf value for performance from birth to weaning, and progeny performance for post-weaning merit measured by $Feedlot.

Lot 92 — V A R Statesman 4188

*BD: 01-24-2024 BULL *20899494 TATTOO: 4188*

	#*Tehama Patriarch F028	#*S S Niagara Z29
***Virginia Tech Statesman**		Tehama Elite Blackbird D826
20085208	+*Vpi 310A Rita 9G6 Et	#*Ellingson Homestead 6030
		AED Rita 310A
	*Sitz Intuition	#*Sitz Profile 1160
***Vintage Lucy 2451**		+*Sitz Florabelle Fanny 5053
20340025	+*XLAR Lucy 6183	#+*EXAR Stud 4658B
		+*44 Lucy X814

$AxH +96 $AxJ +82

CED	BW	WW	YW	RADG	SC	CEM	MILK
+2 .35	+2.9 .55	+82 .47	+152 .43	+.31 .31	+1.12 .48	+9 .27	+29 .29

NO. 11 Milk **Top 15% RADG**
NO. 24 WEPD **Top 25% $B**
Top 10% $F **Top 25% $W**
Top 10% YW **Top 30% MILK**
Top 15% WW

Carcass	
Marb	+.79
Re	+.53
CW	+75

$ Values	
$Maternal	+49
$Weaning	+77
$Feedlot	+124
$Grid	+56
$Beef	+180
$Combined	+282

Weights	
BW	85
Adj. 205	676
Adj. 365	1218
Adj. SC	38.17

HOSOK	CED	BW	WW	YW	DMI	DOC	CEM	MILK	CW	MARB	RE	FAT	TEND
	52	57	11	7	97	87	32	35	7	35	60	88	64

Analysis values this bull among the breed's elite for pre-weaning growth (WW), post-weaning growth (YW), milking potential, $Weaned calf value for performance from birth to weaning, progeny performance for post-weaning merit measured by $Feedlot, the combined growth carcass excellence measured by $Beef, and the combined value of maternal and $Beef measured by $C.

Vintage Blackbird 7204 - Flush Sister to VAR Power Play 7018, and Granddam of Lot 90

Lot 95

V A R Crosswind 4331

*BD: 03-01-2024 BULL *20918572 TATTOO: 4331*

+*V A R Crosswind 1361
20020355
#*GB Fireball 672
+*Vintage Blackcap 8263
*T/D Doc Ryan 049
+*G A R Sure Fire 6404
*GB Anticipation 432
#+*Baldridge Colonel C251
+*V A R Blackcap 9319
#*Casino Bomber N33

+*Vintage Isabel 2282
20321564
+*Vintage Isabel 9356
*T/D Ruby of Tiffany 824
#+*V A R Power Play 7018
+*Baldridge Isabel C221

$AxH +249 $AxJ +240

Carcass	
Marb	+1.62
Re	+1.13
CW	+73

$ Values	
$Maternal	+69
$Weaning	+100
$Feedlot	+115
$Grid	+104
$Beef	+220
$Combined	+354

CED	BW	WW	YW	RADG	SC	CEM	MILK
+11 .34	-.4 .55	+84 .47	+149 .42	+.28 .30	+1.38 .47	+11 .27	+38 .29

NO. 3 Milk **NO. 23 WEPD** **Top 3% $G** **Top 15% CED** **Top 20% SC**
NO. 5 SC **NO. 25 $B** **Top 3% MARB** **Top 15% WW**
NO. 8 $G **NO. 25 $C** **Top 4% $B** **Top 15% YW**
NO. 11 $W **Top 2% $W** **Top 4% $C** **Top 20% $F**
NO. 13 BW **Top 2% MILK** **Top 10% RE** **Top 20% BW**

Weights	
BW	75
Adj. 205	748
Adj. 365	1271
Adj. SC	40.96

CED	BW	WW	YW	DMI	DOC	CEM	MILK	CW	MARB	RE	FAT	TEND
41	41	24	15	89	56	64	5	12	2	11	88	38

Analysis values this bull among the breed's elite for birth weight, pre-weaning growth (WW), post-weaning growth (YW), milking potential, added ribeye needed for improved yield grade, added marbling, $Weaned calf value for performance from birth to weaning, progeny performance for post-weaning merit measured by $Feedlot, progeny performance for carcass grid merit measured by $G, the combined growth carcass excellence measured by $Beef, and the combined value of maternal and $Beef measured by $C.

Lot 96

V A R Crosswind 4090

*BD: 01-06-2024 BULL *20863623 TATTOO: 4090*

+*V A R Crosswind 1361
20020355
#*GB Fireball 672
+*Vintage Blackcap 8263
+*VAR Play Maker 8582
+*G A R Sure Fire 6404
*GB Anticipation 432
#+*Baldridge Colonel C251
+*V A R Blackcap 9319
#+*V A R Power Play 7018

***Vintage Blackcap 2358**
20317837
*Vintage Blackap 9229
+*Vintage Rita 5063
#*Casino Bomber N33
+*Vintage Blackap 7076

$AxH +257 $AxJ +238

Carcass	
Marb	+1.48
Re	+1.14
CW	+87

$ Values	
$Maternal	+51
$Weaning	+86
$Feedlot	+139
$Grid	+102
$Beef	+241
$Combined	+364

CED	BW	WW	YW	RADG	SC	CEM	MILK
+9 .33	+1.7 .54	+97 .46	+174 .41	+.35 .29	+1.46 .47	+14 .25	+19 .28

NO. 8 $B **NO. 17 $C** **Top 1% $B** **Top 3% RADG** **Top 20% SC**
NO. 10 WEPD **NO. 18 Marb** **Top 1% YW** **Top 3% $C** **Top 30% CED**
NO. 10 YEPD **NO. 22 Milk** **Top 2% $F** **Top 5% MARB**
NO. 10 $G **NO. 24 SC EPD** **Top 2% WW** **Top 10% $W**
NO. 13 $F **NO. 25 $W** **Top 3% $G** **Top 10% RE**

Weights	
BW	65
Adj. 205	685
Adj. 365	1235
Adj. SC	38.10

CED	BW	WW	YW	DMI	DOC	CEM	MILK	CW	MARB	RE	FAT	TEND
33	41	4	3	89	70	6	82	1	3	14	8	79

Analysis values this bull among the breed's elite for pre-weaning growth (WW), post-weaning growth (YW), added ribeye needed for improved yield grade, added marbling, $Weaned calf value for performance from birth to weaning, progeny performance for post-weaning merit measured by $Feedlot, progeny performance for carcass grid merit measured by $G, the combined growth carcass excellence measured by $Beef, and the combined value of maternal and $Beef measured by $C.

Lot 97

V A R Crosswind 4219

*BD: 02-02-2024 BULL *20895254 TATTOO: 4219*

+*V A R Crosswind 1361	#*GB Fireball 672	+*G A R Sure Fire 6404	
20020355		*GB Anticipation 432	
	+*Vintage Blackcap 8263	#+*Baldridge Colonel C251	
		+*V A R Blackcap 9319	
+*Vintage Ruby of Tiffany 2419	*T/D Doc Ryan 049	#*Casino Bomber N33	
20348172		*T/D Ruby of Tiffany 824	
	*Huwa 6031 C Plus 8012	#*Connealy Confidence Plus	
		+*Huwa 2155 Empire 6031	

$AxH +236 $AxJ +225

CED	BW	WW	YW	RADG	SC	CEM	MILK
+13 .35	-1.4 .56	+69 .48	+135 .43	+.34 .31	+1.50 .48	+11 .28	+22 .30

NO. 5 SC **NO. 21 SC EPD** **Top 10% $B** **Top 10% $C**
NO. 6 BW **NO. 24 $M** **Top 10% $G** **Top 15% $F**
NO. 18 $EN **NO. 25 Marb** **Top 10% BW** **Top 15% SC**
NO. 18 $G **Top 4% RE** **Top 10% CED** **Top 30% YW**
NO. 19 Milk **Top 4% RADG** **Top 10% MARB**

Carcass	
Marb	+1.31
Re	+1.27
CW	+60

$ Values	
$Maternal	+73
$Weaning	+62
$Feedlot	+116
$Grid	+93
$Beef	+209
$Combined	+344

Weights	
BW	64
Adj. 205	680
Adj. 365	1179
Adj. SC	40.96

HOSOK	CED	BW	WW	YW	DMI	DOC	CEM	MILK	CW	MARB	RE	FAT	TEND
	8	7	85	46	56	25	17	88	58	7	17	74	49

Analysis values this bull among the breed's elite for birth weight, added ribeye needed for improved yield grade, added marbling, progeny performance for post-weaning merit measured by $Feedlot, progeny performance for carcass grid merit measured by $G, the combined growth carcass excellence measured by $Beef, and the combined value of maternal and $Beef measured by $C.

Lot 100

V A R Crosswind 4300

*BD: 02-17-2024 BULL +*20895271 TATTOO: 4300*

+*V A R Crosswind 1361	#*GB Fireball 672	+*G A R Sure Fire 6404	
20020355		*GB Anticipation 432	
	+*Vintage Blackcap 8263	#+*Baldridge Colonel C251	
		+*V A R Blackcap 9319	
***Vintage Blackbird 9156**	#*Connealy Confidence Plus	#*Connealy Confidence 0100	
19386609		Elbanna of Conanga 1209	
	+*Baldridge Blackbird E140	Poss Easy Impact 0119	
		Baldridge Blackbird A030	

$AxH +201 $AxJ +178

CED	BW	WW	YW	RADG	SC	CEM	MILK
+13 .35	-2.0 .57	+65 .49	+115 .44	+.26 .32	+.82 .49	+11 .29	+23 .31

NO. 3 BW **Top 4% BW** **Top 25% $B**
NO. 18 Milk **Top 10% $G** **Top 25% $C**
NO. 10 $EN **Top 10% CED**
NO. 22 $G **Top 10% MARB**
NO. 23 $M **Top 20% RE**

Carcass	
Marb	+1.32
Re	+.98
CW	+43

$ Values	
$Maternal	+73
$Weaning	+65
$Feedlot	+84
$Grid	+90
$Beef	+175
$Combined	+300

Weights	
BW	77
Adj. 205	743
Adj. 365	1095
Adj. SC	34.93

HOSOK	CED	BW	WW	YW	DMI	DOC	CEM	MILK	CW	MARB	RE	FAT	TEND
	5	2	64	57	36	26	29	59	69	5	28	74	70

Analysis values this bull among the breed's elite for birth weight, added ribeye needed for improved yield grade, added marbling, progeny performance for carcass grid merit measured by $G, and the combined value of maternal and $Beef measured by $C.

Lot 98

V A R Crosswind 4063

*BD: 01-05-2024 BULL *20863604 TATTOO: 4063*

+*V A R Crosswind 1361	#*GB Fireball 672	+*G A R Sure Fire 6404	
20020355		*GB Anticipation 432	
	+*Vintage Blackcap 8263	#+*Baldridge Colonel C251	
		+*V A R Blackcap 9319	
+*Vintage Henrietta Pride 2257	+*Sterling Pacific 904	#+*Hoover No Doubt	
20321574		+*Baldridge Isabel B082	
	+*Vintage Henrietta Pride 5024	#*V A R Discovery 2240	
		+*PF CC&7 Henrietta Pride 1044	

$AxH +256 $AxJ +242

CED	BW	WW	YW	RADG	SC	CEM	MILK
+6 .34	+2.5 .55	+85 .47	+160 .43	+.34 .31	+1.52 .48	+13 .27	+29 .29

NO. 12 Milk **NO. 20 SC EPD** **Top 3% $C** **Top 15% $W**
NO. 16 $C **NO. 22 WEPD** **Top 4% RE** **Top 15% MARB**
NO. 17 $G **NO. 22 YEPD** **Top 4% YW** **Top 15% SC**
NO. 18 $B **Top 3% $B** **Top 4% RADG** **Top 15% WW**
NO. 18 $F **Top 3% $F** **Top 5% $G** **Top 30% MILK**

Carcass	
Marb	+1.28
Re	+1.29
CW	+78

$ Values	
$Maternal	+63
$Weaning	+82
$Feedlot	+134
$Grid	+96
$Beef	+230
$Combined	+361

Weights	
BW	97
Adj. 205	678
Adj. 365	1240
Adj. SC	38.07

HOSOK	CED	BW	WW	YW	DMI	DOC	CEM	MILK	CW	MARB	RE	FAT	TEND
	29	65	16	8	87	49	3	58	5	9	14	27	53

Analysis values this bull among the breed's elite for pre-weaning growth (WW), post-weaning growth (YW), added ribeye needed for improved yield grade, added marbling, $Weaned calf value for performance from birth to weaning, progeny performance for post-weaning merit measured by $Feedlot, progeny performance for carcass grid merit measured by $G, the combined growth carcass excellence measured by $Beef, and the combined value of maternal and $Beef measured by $C.

Lot 99

V A R Crosswind 4259

*BD: 02-11-2024 BULL +*20895262 TATTOO: 4259*

+*V A R Crosswind 1361	#*GB Fireball 672	+*G A R Sure Fire 6404	
20020355		*GB Anticipation 432	
	+*Vintage Blackcap 8263	#+*Baldridge Colonel C251	
		+*V A R Blackcap 9319	
***Vintage Blackbird 9156**	#*Connealy Confidence Plus	#*Connealy Confidence 0100	
19386609		Elbanna of Conanga 1209	
	+*Baldridge Blackbird E140	Poss Easy Impact 0119	
		Baldridge Blackbird A030	

$AxH +260 $AxJ +233

CED	BW	WW	YW	RADG	SC	CEM	MILK
+12 .34	-.4 .55	+82 .48	+142 .43	+.30 .31	+1.22 .49	+9 .28	+22 .30

NO. 8 $G **Top 3% MARB** **Top 20% $F** **Top 25% RE**
NO. 13 BW **Top 5% $B** **Top 20% BW** **Top 30% SC**
NO. 19 Milk **Top 10% $C** **Top 20% YW**
NO. 25 WEPD **Top 15% CED** **Top 20% RADG**
Top 3% $G **Top 15% WW** **Top 25% $W**

Carcass	
Marb	+1.62
Re	+.95
CW	+66

$ Values	
$Maternal	+51
$Weaning	+78
$Feedlot	+112
$Grid	+104
$Beef	+216
$Combined	+331

Weights	
BW	77
Adj. 205	821
Adj. 365	1291
Adj. SC	37.25

HOSOK	CED	BW	WW	YW	DMI	DOC	CEM	MILK	CW	MARB	RE	FAT	TEND
	5	5	60	66	36	22	74	74	63	1	46	80	72

Analysis values this bull among the breed's elite for birth weight, pre-weaning growth (WW), post-weaning growth (YW), added ribeye needed for improved yield grade, added marbling, $Weaned calf value for performance from birth to weaning, progeny performance for post-weaning merit measured by $Feedlot, progeny performance for carcass grid merit measured by $G, the combined growth carcass excellence measured by $Beef, and the combined value of maternal and $Beef measured by $C.

Lot 101

V A R Crosswind 4335

*BD: 03-02-2024 BULL *20918575 TATTOO: 4335*

+*V A R Crosswind 1361	#*GB Fireball 672	+*G A R Sure Fire 6404	
20020355		*GB Anticipation 432	
	+*Vintage Blackcap 8263	#+*Baldridge Colonel C251	
		+*V A R Blackcap 9319	
***Belle Lass E164 K251**	*DB Iconic G95	#*Musgrave 316 Stunner	
20233472		*DB Ms Discovery D13	
	*Woodhill Lass B159-E164	#*Connealy Confidence Plus	
		Woodhill Lass Y122-B159	

$AxH +213 $AxJ +178

CED	BW	WW	YW	RADG	SC	CEM	MILK
+9 .35	+2.4 .55	+74 .47	+122 .42	+.23 .31	+.77 .48	+7 .27	+26 .30

NO. 6 $EN **Top 2% MARB**
NO. 7 $G **Top 20% $B**
NO. 8 Marb **Top 25% $C**
NO. 15 Milk **Top 30% $W**
Top 2% $G **Top 30% CED**

Carcass	
Marb	+1.68
Re	+.85
CW	+44

$ Values	
$Maternal	+65
$Weaning	+75
$Feedlot	+78
$Grid	+105
$Beef	+183
$Combined	+302

Weights	
BW	83
Adj. 205	721
Adj. 365	1043
Adj. SC	32.49

HOSOK	CED	BW	WW	YW	DMI	DOC	CEM	MILK	CW	MARB	RE	FAT	TEND
	17	42	50	68	61	54	66	53	77	1	72	96	81

Analysis values this bull among the breed's elite for added marbling, progeny performance for carcass grid merit measured by $G, the combined growth carcass excellence measured by $Beef, and the combined value of maternal and $Beef measured by $C.

Lot 102 V A R Crosswind 4112

*BD: 01-07-2024 BULL *20863631 TATTOO: 4112*

+*V A R Crosswind 1361
20020355
#*GB Fireball 672
+*Vintage Blackcap 8263
*T/D Doc Ryan 049
+*G A R Sure Fire 6404
*GB Anticipation 432
#+*Baldridge Colonel C251
+*V A R Blackcap 9319
#*Casino Bomber N33
*T/D Ruby of Tiffany 824

+*Vintage Blackbird 2241
20317820
+*Sandpoint Blackbird 8809
#*Connealy Onward
+Riverbend Blackbird 4301

$AxH +225 $AxJ +222

CED	BW	WW	YW	RADG	SC	CEM	MILK
+16 .34	-1.0 .53	+80 .46	+146 .42	+.28 .29	+1.28 .47	+14 .26	+16 .28

NO. 7 BW **Top 2% RE** **Top 15% $C**
NO. 24 $EN **Top 10% $G** **Top 20% MARB**
NO. 24 $G **Top 10% BW** **Top 20% WW**
NO. 25 Milk **Top 15% $B** **Top 25% $F**
Top 2% CED **Top 15% YW** **Top 25% SC**

Carcass	
Marb	+1.17
Re	+1.43
CW	+65

$ Values	
$Maternal	+67
$Weaning	+67
$Feedlot	+111
$Grid	+88
$Beef	+199
$Combined	+325

Weights	
BW	77
Adj. 205	693
Adj. 365	1264
Adj. SC	38.13

HOSOK	CED	BW	WW	YW	DMI	DOC	CEM	MILK	CW	MARB	RE	FAT	TEND
	3	4	70	43	92	20	10	98	44	16	2	49	87

Analysis values this bull among the breed's elite for birth weight, pre-weaning growth (WW), post-weaning growth (YW), added ribeye needed for improved yield grade, added marbling, progeny performance for post-weaning merit measured by $Feedlot, progeny performance for carcass grid merit measured by $G, the combined growth carcass excellence measured by $Beef, and the combined value of maternal and $Beef measured by $C.

Lot 103 V A R Crosswind 4042

*BD: 01-04-2024 BULL *20863587 TATTOO: 4042*

+*V A R Crosswind 1361
20020355
#*GB Fireball 672
+*Vintage Blackcap 8263
*T/D Doc Ryan 049
+*G A R Sure Fire 6404
*GB Anticipation 432
#+*Baldridge Colonel C251
+*V A R Blackcap 9319
#*Casino Bomber N33
*T/D Ruby of Tiffany 824

+*Vintage Blackbird 2190
20295678
*Vintage Blackbird 9156
#*Connealy Confidence Plus
+*Baldridge Blackbird E140

$AxH +238 $AxJ +210

CED	BW	WW	YW	RADG	SC	CEM	MILK
+8 .34	+1.9 .54	+78 .46	+135 .42	+.26 .30	+.83 .47	+5 .26	+23 .28

NO. 13 $G **Top 4% $G** **Top 25% WW**
NO. 15 $EN **Top 10% $B** **Top 30% $W**
NO. 18 Milk **Top 10% MARB** **Top 30% YW**
NO. 21 $M **Top 10% RE** **Top 30% $M**
NO. 22 Marb **Top 10% $C**

Carcass	
Marb	+1.44
Re	+1.12
CW	+58

$ Values	
$Maternal	+75
$Weaning	+74
$Feedlot	+104
$Grid	+99
$Beef	+203
$Combined	+338

Weights	
BW	75
Adj. 205	678
Adj. 365	1105
Adj. SC	33.53

HOSOK	CED	BW	WW	YW	DMI	DOC	CEM	MILK	CW	MARB	RE	FAT	TEND
	36	48	40	64	74	35	58	85	42	4	14	49	77

Analysis values this bull among the breed's elite for pre-weaning growth (WW), added ribeye needed for improved yield grade, added marbling, progeny performance for carcass grid merit measured by $G, the combined growth carcass excellence measured by $Beef, and the combined value of maternal and $Beef measured by $C.

Lot 104 V A R Crosswind 4036

*BD: 01-03-2024 BULL +*20863584 TATTOO: 4036*

+*V A R Crosswind 1361
20020355
#*GB Fireball 672
+*Vintage Blackcap 8263
+*V A R Signal 7244
+*G A R Sure Fire 6404
*GB Anticipation 432
#+*Baldridge Colonel C251
+*V A R Blackcap 9319
#+*Basin Payweight 1682

+*BNWZ Lady 453-1737
20005045
+*RB Lady Denver 167-453
+*PF CC&7 Henrietta Pride 1044
#*EXAR Denver 2002B
+*R B Lady Party 167-305

$AxH +186 $AxJ +171

CED	BW	WW	YW	RADG	SC	CEM	MILK
+13 .33	-.5 .54	+66 .46	+120 .41	+.25 .30	+.30 .47	+12 .27	+35 .28

NO. 6 $EN **NO. 25 Marb** **Top 15% $B** **Top 25% $M**
NO. 6 Milk **Top 10% $G** **Top 15% BW**
NO. 11 BW **Top 10% CED** **Top 15% $C**
NO. 17 $B **Top 10% MARB** **Top 20% $W**
NO. 20 $W **Top 10% MILK** **Top 25% RE**

Carcass	
Marb	+1.39
Re	+.91
CW	+55

$ Values	
$Maternal	+77
$Weaning	+80
$Feedlot	+96
$Grid	+94
$Beef	+190
$Combined	+323

Weights	
BW	73
Adj. 205	748
Adj. 365	1156
Adj. SC	30.08

HOSOK	CED	BW	WW	YW	DMI	DOC	CEM	MILK	CW	MARB	RE	FAT	TEND
	11	7	63	49	76	80	50	23	25	7	29	46	92

Analysis values this bull among the breed's elite for birth weight, milking potential, added ribeye needed for improved yield grade, added marbling, $Weaned calf value for performance from birth to weaning, progeny performance for carcass grid merit measured by $G, the combined growth carcass excellence measured by $Beef, and the combined value of maternal and $Beef measured by $C.

Lot 105 V A R Crosswind 4271

*BD: 02-13-2024 BULL +*20897740 TATTOO: 4271*

+*V A R Crosswind 1361
20020355
#*GB Fireball 672
+*Vintage Blackcap 8263
+*G A R Sure Fire 6404
*GB Anticipation 432
#+*Baldridge Colonel C251
+*V A R Blackcap 9319

***EPF Lucy 9871**
19611703
+*G A R Prophet K263
+*DCF Lucy 7687
#+*G A R Prophet
+*Chair Rock 5050 G A R 1131
#+*TEX Playbook 5437
+*44 Lucy X825

$AxH +197 $AxJ +175

CED	BW	WW	YW	RADG	SC	CEM	MILK
+12 .34	-.3 .52	+74 .44	+133 .38	+.26 .29	+.62 .47	+12 .27	+25 .30

NO. 12 $EN **Top 10% RE** **Top 30% YW**
NO. 13 BW **Top 15% CED**
NO. 16 Milk **Top 15% MARB**
NO. 23 YW **Top 20% BW**
Top 10% $G **Top 25% $W**

Carcass	
Marb	+1.19
Re	+1.12
CW	+50

$ Values	
$Maternal	+68
$Weaning	+76
$Feedlot	+83
$Grid	+85
$Beef	+169
$Combined	+287

Weights	
BW	83
Adj. 205	830
Adj. 365	1377
Adj. SC	28.79

HOSOK	CED	BW	WW	YW	DMI	DOC	CEM	MILK	CW	MARB	RE	FAT	TEND
	35	26	52	31	87	49	56	65	65	7	18	72	89

Analysis values this bull among the breed's elite for birth weight, added ribeye needed for improved yield grade, added marbling, $Weaned calf value for performance from birth to weaning, and progeny performance for carcass grid merit measured by $G.

Lot 106 V A R Crosswind 4397

*BD: 03-25-2024 BULL +*20940191 TATTOO: 4397*

+*V A R Crosswind 1361
20020355
#*GB Fireball 672
+*Vintage Blackcap 8263
#+*V A R Power Play 7018
+*G A R Sure Fire 6404
*GB Anticipation 432
#+*Baldridge Colonel C251
+*V A R Blackcap 9319
#+*Basin Payweight 1682
+*Sandpoint Blackbird 8809

***HR Rita 9170**
19556619
+*EPF Rita 6526
#+*Quaker Hill Rampage 0A36
+*G A R Predestined 2578

$AxH +181 $AxJ +190

CED	BW	WW	YW	RADG	SC	CEM	MILK
+5 .33	+2.7 .50	+99 .43	+174 .38	+.32 .29	+1.19 .46	+13 .27	+23 .29

NO. 9 WEPD **Top 1% YW** **Top 20% MARB**
NO. 11 YEPD **Top 10% RADG** **Top 20% RE**
NO. 18 Milk **Top 15% $B** **Top 25% $F**
NO. 25 Marb **Top 15% $G** **Top 30% SC**
Top 1% WW **Top 15% $W** **Top 30% $C**

Carcass	
Marb	+1.09
Re	+1.00
CW	+74

$ Values	
$Maternal	+44
$Weaning	+84
$Feedlot	+109
$Grid	+80
$Beef	+190
$Combined	+290

Weights	
BW	85
Adj. 205	724
Adj. 365	1241
Adj. SC	35.70

HOSOK	CED	BW	WW	YW	DMI	DOC	CEM	MILK	CW	MARB	RE	FAT	TEND
	51	46	11	13	94	13	12	73	32	22	45	40	32

Analysis values this bull among the breed's elite for pre-weaning growth (WW), post-weaning growth (YW), added ribeye needed for improved yield grade, added marbling, $Weaned calf value for performance from birth to weaning, progeny performance for post-weaning merit measured by $Feedlot, progeny performance for carcass grid merit measured by $G, and the combined growth carcass excellence measured by $Beef.

Lot 107 V A R Crosswind 4034

*BD: 01-03-2024 BULL *20863582 TATTOO: 4034*

+*V A R Crosswind 1361
20020355
#*GB Fireball 672
+*Vintage Blackcap 8263
#+*V A R Power Play 7018
+*G A R Sure Fire 6404
*GB Anticipation 432
#+*Baldridge Colonel C251
+*V A R Blackcap 9319
#+*Basin Payweight 1682

+*Vintage Blackcap 2317
20317833
+*Wilks Blackcap 6075
+*Sandpoint Blackbird 8809
#*V A R Discovery 2240
+*Wilks Blackcap 3T05

$AxH +157 $AxJ +114

CED	BW	WW	YW	RADG	SC	CEM	MILK
+13 .34	-1.5 .54	+48 .46	+92 .42	+.22 .30	+.52 .47	+13 .26	+30 .28

NO. 5 BW **Top 15% $G**
NO. 12 Milk **Top 15% MARB**
NO. 1 $EN **Top 25% MILK**
Top 10% BW
Top 10% CED

Carcass	
Marb	+1.23
Re	+.81
CW	+25

$ Values	
$Maternal	+71
$Weaning	+59
$Feedlot	+62
$Grid	+82
$Beef	+144
$Combined	+258

Weights	
BW	77
Adj. 205	648
Adj. 365	1062
Adj. SC	34.50

HOSOK	CED	BW	WW	YW	DMI	DOC	CEM	MILK	CW	MARB	RE	FAT	TEND
	3	6	97	81	29	30	26	33	93	11	41	63	100

Analysis values this bull among the breed's elite for birth weight, added marbling and progeny performance for carcass grid merit measured by $G.

V A R Conclusion 0234 - Sire of Lots 108 & 109

Lot 108

V A R Conclusion 4346

*BD: 03-04-2024 BULL *20918585 TATTOO: 4346*

+*V A R Conclusion 0234	#+*K C F Bennett Summation	#+*K C F Bennett Consent Y75
19697625		*Thomas Patricia 9705
	+*Sandpoint Blackbird 8809	#*Connealy Onward
		+Riverbend Blackbird 4301
***Vintage Henrietta 0604**	+*VAR Best Buy 8577	#SydGen Enhance
19974163		+*V A R Blackcap 9319
	+*Jacs Henrietta 7146	#*V A R Discovery 2240
$AxH +232 $AxJ +232		+*R/M Henrietta Pride 1F03

CED	BW	WW	YW	RADG	SC	CEM	MILK
+11 .34	+.4 .53	+93 .46	+168 .42	+.33 .29	+.51 .47	+10 .28	+28 .30

Carcass	
Marb	+1.32
Re	+.99
CW	+76

$ Values	
$Maternal	+42
$Weaning	+90
$Feedlot	+119
$Grid	+91
$Beef	+211
$Combined	+316

Weights	
BW	79
Adj. 205	735
Adj. 365	1249
Adj. SC	36.22

NO. 13 Milk **NO. 21$G** **Top 10% $W** **Top 15% $C**
NO. 14 WEPD **Top 2% YW** **Top 10% MARB** **Top 20% RE**
NO. 14 YEPD **Top 3% WW** **Top 10% RADG** **Top 30% BW**
NO. 21 BW **Top 10% $B** **Top 15% $F**
NO. 21 $W **Top 10% $G** **Top 15% CED**

HOSK	CED	BW	WW	YW	DMI	DOC	CEM	MILK	CW	MARB	RE	FAT	TEND
	42	50	5	2	93	67	74	56	11	8	30	46	93

Analysis values this bull among the breed's elite for pre-weaning growth (WW), post-weaning growth (YW), added ribeye needed for improved yield grade, added marbling, $Weaned calf value for performance from birth to weaning, progeny performance for post-weaning merit measured by $Feedlot, progeny performance for carcass grid merit measured by $G, the combined growth carcass excellence measured by $Beef, and the combined value of maternal and $Beef measured by $C.

Lot 109

V A R Conclusion 4309

*BD: 02-19-2024 BULL *20895273 TATTOO: 4309*

+*V A R Conclusion 0234	#+*K C F Bennett Summation	#+*K C F Bennett Consent Y75
19697625		*Thomas Patricia 9705
	+*Sandpoint Blackbird 8809	#*Connealy Onward
		+Riverbend Blackbird 4301
***Vintage Rita 0396**	+*Huwa Undisclosed 8045	+*Huwa Full Disclosure
19739608		+*G A R Prophet 2193
	*EF Rita 7306	#3F Epic 4631
$AxH +190 $AxJ +157		+*RMRK Rita 4104

CED	BW	WW	YW	RADG	SC	CEM	MILK
+6 .35	+1.8 .54	+87 .47	+158 .42	+.32 .30	+.19 .47	+8 .29	+28 .30

Carcass	
Marb	+1.09
Re	+.65
CW	+66

$ Values	
$Maternal	+52
$Weaning	+87
$Feedlot	+106
$Grid	+73
$Beef	+179
$Combined	+284

Weights	
BW	85
Adj. 205	855
Adj. 365	1324
Adj. SC	33.67

NO. 12 Milk **NO. 24 YEPD** **Top 20% $G**
NO. 13 Marb **Top 5% YW** **Top 20% MARB**
NO. 20 WEPD **Top 10% $W** **Top 25% $B**
NO. 22 WW **Top 10% WW** **Top 30% $F**
NO. 23 $W **Top 10% RADG**

HOSK	CED	BW	WW	YW	DMI	DOC	CEM	MILK	CW	MARB	RE	FAT	TEND
	72	65	17	6	80	54	77	54	26	7	43	58	87

Analysis values this bull among the breed's elite for pre-weaning growth (WW), post-weaning growth (YW), added marbling, $Weaned calf value for performance from birth to weaning, the combined growth carcass excellence measured by $Beef, and the combined value of maternal and $Beef measured by $C.

Lot 110 — V A R Salvation 4157

*BD: 01-21-2024 BULL +*20878009 TATTOO: 4157*

***SG Salvation** 19559741
- #+*Baldridge Alternative E125
  - Poss Easy Impact 0119
  - Baldridge Blackbird A030
- +*MGR JP Rita 7037
  - #+*Basin Payweight 1682
  - *MGR Rita 2145
  - +*G A R Prophet K263
  - #+*G A R Prophet

+*4 Sons Empress 5H63 19893394
- +*Chair Rock 5050 G A R 1131
- Empress G 51D SureFire 27A
  - #+*G A R Sure Fire
  - #Empress G 27A Upward 1Y

$AxH +280 | $AxJ +247

Carcass	
Marb	+1.48
Re	+1.25
CW	+70

$ Values	
$Maternal	+79
$Weaning	+78
$Feedlot	+128
$Grid	+97
$Beef	+226
$Combined	+372

CED	BW	WW	YW	RADG	SC	CEM	MILK
+15 .34	-.6 .56	+73 .48	+124 .44	+.27 .34	+.34 .50	+11 .33	+25 .33

Weights	
BW	85
Adj. 205	750
Adj. 365	1265
Adj. SC	35.55

NO. 10 BW **NO. 18 Marb** **Top 3% CED** **Top 15% BW**
NO. 10 $EN **NO. 21 $M** **Top 5% $G** **Top 25% $W**
NO. 15 $G **NO. 23 $B** **Top 5% MARB** **Top 25% $M**
NO. 16 Milk **Top 2% $C** **Top 5% RE**
NO. 17 $C **Top 3% $B** **Top 10% $F**

CED	BW	WW	YW	DMI	DOC	CEM	MILK	CW	MARB	RE	FAT	TEND
14	24	29	46	35	43	88	59	19	4	5	92	82

Analysis values this bull among the breed's elite for birth weight, added ribeye needed for improved yield grade, added marbling, $Weaned calf value for performance from birth to weaning, progeny performance for post-weaning merit measured by $Feedlot, progeny performance for carcass grid merit measured by $G, the combined growth carcass excellence measured by $Beef, and the combined value of maternal and $Beef measured by $C.

Lot 111 — V A R Salvation 4211

*BD: 01-30-2024 BULL +*20896756 TATTOO: 4211*

***SG Salvation** 19559741
- #+*Baldridge Alternative E125
  - Poss Easy Impact 0119
  - Baldridge Blackbird A030
- +*MGR JP Rita 7037
  - #+*Basin Payweight 1682
  - *MGR Rita 2145
  - +*G A R Prophet K263
  - #+*G A R Prophet

+*4 Sons Empress 5H63 19893394
- +*Chair Rock 5050 G A R 1131
- Empress G 51D SureFire 27A
  - #+*G A R Sure Fire
  - #Empress G 27A Upward 1Y

$AxH +273 | $AxJ +264

Carcass	
Marb	+1.52
Re	+1.30
CW	+84

$ Values	
$Maternal	+66
$Weaning	+74
$Feedlot	+138
$Grid	+100
$Beef	+238
$Combined	+375

CED	BW	WW	YW	RADG	SC	CEM	MILK
+12 .33	+1.0 .55	+82 .47	+136 .43	+.26 .33	-.13 .49	+14 .32	+19 .32

Weights	
BW	75
Adj. 205	843
Adj. 365	1277
Adj. SC	35.03

NO. 11 $C **NO. 25 WW** **Top 2% $C** **Top 15% WW**
NO. 12 $G **NO. 24 WEPD** **Top 3% RE** **Top 25% YW**
NO. 12 $B **NO. 24 $EN** **Top 4% $G** **Top 30% $W**
NO. 17 $F **Top 2% $B** **Top 5% MARB**
NO. 23 Milk **Top 2% $F** **Top 15% CED**

CED	BW	WW	YW	DMI	DOC	CEM	MILK	CW	MARB	RE	FAT	TEND
34	68	15	37	53	61	36	96	8	3	5	88	82

Analysis values this bull among the breed's elite for pre-weaning growth (WW), post-weaning growth (YW), added ribeye needed for improved yield grade, added marbling, progeny performance for post-weaning merit measured by $Feedlot, progeny performance for carcass grid merit measured by $G, the combined growth carcass excellence measured by $Beef, and the combined value of maternal and $Beef measured by $C.

4 Sons Empress 5H63 -
Donor Dam of Lots 110-114

Lot 112

V A R Salvation 4179

*BD: 01-24-2024 BULL +*20896749 TATTOO: 4179*

***SG Salvation** 19559741	#+*Baldridge Alternative E125	Poss Easy Impact 0119
		Baldridge Blackbird A030
	+*MGR JP Rita 7037	#+*Basin Payweight 1682
		*MGR Rita 2145
+*4 Sons Empress 5H63 19893394	+*G A R Prophet K263	#+*G A R Prophet
		+*Chair Rock 5050 G A R 1131
	Empress G 51D SureFire 27A	#+*G A R Sure Fire
		#Empress G 27A Upward 1Y

$AxH +272 $AxJ +243

CED	BW	WW	YW	RADG	SC	CEM	MILK
+12 .35	+.7 .57	+73 .49	+126 .45	+.29 .35	+.52 .51	+9 .34	+22 .34

Carcass	
Marb	+1.37
Re	+1.28
CW	+68

$ Values	
$Maternal	+70
$Weaning	+72
$Feedlot	+126
$Grid	+96
$Beef	+223
$Combined	+359

Weights	
BW	78
Adj. 205	660
Adj. 365	1100
Adj. SC	34.84

NO. 6 $EN NO. 24 $B Top 5% $G
NO. 16 $G NO. 25 $C Top 10% $F
NO. 17 Marb Top 4% $B Top 10% MARB
NO. 20 Milk Top 4% RE Top 15% CED
NO. 23 BW Top 4% $C Top 25% RADG

CED	BW	WW	YW	DMI	DOC	CEM	MILK	CW	MARB	RE	FAT	TEND
12	38	25	28	56	8	83	69	15	10	2	33	71

Analysis values this bull among the breed's elite added ribeye needed for improved yield grade, added marbling, $Weaned calf value for performance from birth to weaning, progeny performance for post-weaning merit measured by $Feedlot, progeny performance for carcass grid merit measured by $G, the combined growth carcass excellence measured by $Beef, and the combined value of maternal and $Beef measured by $C

Lot 113

V A R Salvation 4148

*BD: 01-19-2024 BULL +*20878001 TATTOO: 4148*

***SG Salvation** 19559741	#+*Baldridge Alternative E125	Poss Easy Impact 0119
		Baldridge Blackbird A030
	+*MGR JP Rita 7037	#+*Basin Payweight 1682
		*MGR Rita 2145
+*4 Sons Empress 5H63 19893394	+*G A R Prophet K263	#+*G A R Prophet
		+*Chair Rock 5050 G A R 1131
	Empress G 51D SureFire 27A	#+*G A R Sure Fire
		#Empress G 27A Upward 1Y

$AxH +249 $AxJ +225

CED	BW	WW	YW	RADG	SC	CEM	MILK
+16 .32	-2.1 .54	+71 .46	+123 .42	+.27 .32	+.13 .48	+15 .31	+20 .31

Carcass	
Marb	+1.49
Re	+.97
CW	+59

$ Values	
$Maternal	+67
$Weaning	+72
$Feedlot	+109
$Grid	+98
$Beef	+207
$Combined	+335

Weights	
BW	68
Adj. 205	689
Adj. 365	1091
Adj. SC	30.49

NO. 2 BW Top 2% CED Top 10% $C
NO. 4 $EN Top 3% BW Top 20% RE
NO. 14 $G Top 4% $G Top 25% $F
NO. 17 Marb Top 5% MARB
NO. 22 Milk Top 10% $B

CED	BW	WW	YW	DMI	DOC	CEM	MILK	CW	MARB	RE	FAT	TEND
10	9	36	51	17	38	40	83	36	3	15	45	92

Analysis values this bull among the breed's elite for birth weight, added ribeye needed for improved yield grade, added marbling, progeny performance for post-weaning merit measured by $Feedlot, progeny performance for carcass grid merit measured by $G, the combined growth carcass excellence measured by $Beef, and the combined value of maternal and $Beef measured by $C.

Lot 115

V A R Salvation 4216

*BD: 02-01-2024 BULL *20926118 TATTOO: 4216*

***SG Salvation** 19559741	#+*Baldridge Alternative E125	Poss Easy Impact 0119
		Baldridge Blackbird A030
	+*MGR JP Rita 7037	#+*Basin Payweight 1682
		*MGR Rita 2145
+*Vintage Blackbird 0381 19725749	#+*K C F Bennett Summation	#+*K C F Bennett Consent Y75
		*Thomas Patricia 9705
	+*Vintage Blackbird 7203	#*V A R Discovery 2240
		+*Sandpoint Blackbird 8809

$AxH +248 $AxJ +238

CED	BW	WW	YW	RADG	SC	CEM	MILK
+13 .36	-.4 .56	+82 .48	+145 .43	+.30 .34	+.73 .49	+18 .33	+24 .34

Carcass	
Marb	+1.42
Re	+.99
CW	+78

$ Values	
$Maternal	+62
$Weaning	+81
$Feedlot	+131
$Grid	+94
$Beef	+225
$Combined	+354

Weights	
BW	83
Adj. 205	744
Adj. 365	1258
Adj. SC	33.09

NO. 12 BW NO. 23 $F Top 10% $G Top 20% $W
NO. 14 Marb NO. 25 WEPD Top 10% CED Top 20% BW
NO. 17 Milk Top 3% $B Top 10% MARB Top 20% RE
NO. 19 $G Top 4% $F Top 15% WW Top 20% RADG
NO. 23 $B Top 4% $C Top 15% YW

CED	BW	WW	YW	DMI	DOC	CEM	MILK	CW	MARB	RE	FAT	TEND
7	11	11	13	81	62	3	54	8	3	29	89	87

Analysis values this bull among the breed's elite for pre-weaning growth (WW), post-weaning growth (YW), $Maternal calf value index, added ribeye needed for improved yield grade, added marbling, $Weaned calf value for performance from birth to weaning, progeny performance for post-weaning merit measured by $Feedlot, progeny performance for carcass grid merit measured by $G, the combined growth carcass excellence measured by $Beef, and the combined value of maternal and $Beef measured by $C.

Lot 114

V A R Salvation 4158

*BD: 01-21-2024 BULL +*20878010 TATTOO: 4158*

***SG Salvation** 19559741	#+*Baldridge Alternative E125	Poss Easy Impact 0119
		Baldridge Blackbird A030
	+*MGR JP Rita 7037	#+*Basin Payweight 1682
		*MGR Rita 2145
+*4 Sons Empress 5H63 19893394	+*G A R Prophet K263	#+*G A R Prophet
		+*Chair Rock 5050 G A R 1131
	Empress G 51D SureFire 27A	#+*G A R Sure Fire
		#Empress G 27A Upward 1Y

$AxH +240 $AxJ +218

CED	BW	WW	YW	RADG	SC	CEM	MILK
+11 .35	+2.0 .56	+78 .49	+134 .44	+.27 .34	+.74 .50	+7 .33	+15 .34

Carcass	
Marb	+1.24
Re	+1.00
CW	+66

$ Values	
$Maternal	+51
$Weaning	+62
$Feedlot	+116
$Grid	+86
$Beef	+202
$Combined	+313

Weights	
BW	73
Adj. 205	755
Adj. 365	1195
Adj. SC	35.55

NO. 13 $EN Top 15% MARB
Top 10% $B Top 20% RE
Top 10% $G Top 20% $C
Top 15% $F Top 25% WW
Top 15% CED Top 30% YW

CED	BW	WW	YW	DMI	DOC	CEM	MILK	CW	MARB	RE	FAT	TEND
17	55	19	23	59	31	93	96	19	15	8	25	82

Analysis values this bull among the breed's elite for pre-weaning growth (WW), added ribeye needed for improved yield grade, added marbling, progeny performance for post-weaning merit measured by $Feedlot, progeny performance for carcass grid merit measured by $G, the combined growth carcass excellence measured by $Beef, and the combined value of maternal and $Beef measured by $C.

Vintage Blackbird 0381 - Dam of Lot 115

Lot 116 — V A R Rawhide 4076

*BD: 01-05-2024 BULL +*20863614 TATTOO: 4076*

+*Poss Rawhide 19416968
- #*Poss Maverick
  - #+*Basin Payweight 1682
  - Poss Pride 5163
- +*Poss Blueblood 6502
  - Poss Easy Impact 0119
  - Poss Blueblood 920

***Paf Rita 7096** 18936330
- #*Connealy Confidence Plus
  - #*Connealy Confidence 0100
  - Elbanna of Conanga 1209
- *Paf Rita 5091
  - #+*G A R Prophet
  - Paf Rita 2103

$AxH +251 | $AxJ +228

Carcass	
Marb	+1.41
Re	+1.06
CW	+67

$ Values	
$Maternal	+93
$Weaning	+91
$Feedlot	+115
$Grid	+94
$Beef	+210
$Combined	+365

CED	BW	WW	YW	RADG	SC	CEM	MILK
+11 .37	+1.5 .56	+86 .49	+139 .45	+.28 .35	+.71 .50	+9 .34	+23 .35

NO. 4 SC, NO. 6 $M, NO. 8 $EN, NO. 19 Milk, NO. 20 $G
NO. 21 WEPD, NO. 22 $W, NO. 24 $C, Top 3% $C, Top 5% $W
Top 10% $B, Top 10% $G, Top 10% MARB, Top 10% WW, Top 10% $M
Top 15% CED, Top 15% RE, Top 20% $F, Top 25% YW

Weights	
BW	87
Adj. 205	762
Adj. 365	1341
Adj. SC	41.46

HOSOK	CED	BW	WW	YW	DMI	DOC	CEM	MILK	CW	MARB	RE	FAT	TEND
	28	34	34	71	31	38	72	80	30	3	8	56	57

Analysis values this bull among the breed's elite for pre-weaning growth (WW), post-weaning growth (YW), $Maternal calf value index, added ribeye needed for improved yield grade, added marbling, $Weaned calf value for performance from birth to weaning, progeny performance for post-weaning merit measured by $Feedlot, progeny performance for carcass grid merit measured by $G, the combined growth carcass excellence measured by $Beef, and the combined value of maternal and $Beef measured by $C.

Paf Rita 7096 - The 700,000 valued Donor Dam of Lot 116

Lot 117 — V A R Rawhide 4129

*BD: 01-09-2024 BULL *20865682 TATTOO: 4129*

+*Poss Rawhide 19416968
- #*Poss Maverick
  - #+*Basin Payweight 1682
  - Poss Pride 5163
- +*Poss Blueblood 6502
  - Poss Easy Impact 0119
  - Poss Blueblood 920

***Vintage Blacklass 2289** 20317827
- +*DE-SU Field General
  - #*E W A Peyton 642
  - +*E W A 3128 of 9067 Weigh Up
- *4 Sons Blacklass 1H85
  - +*EF Empire 6923
  - +*2 Bar Advance E35

$AxH +251 | $AxJ +234

Carcass	
Marb	+1.26
Re	+.95
CW	+92

$ Values	
$Maternal	+40
$Weaning	+86
$Feedlot	+149
$Grid	+84
$Beef	+234
$Combined	+343

CED	BW	WW	YW	RADG	SC	CEM	MILK
+9 .36	+1.0 .55	+86 .47	+162 .43	+.34 .33	+.55 .47	+9 .31	+32 .33

NO. 8 $F, NO. 9 Milk, NO. 19 $B, NO. 20 YEPD, NO. 21 WEPD
NO. 25 $W, NO. 25 BW, Top 1% $F, Top 2% $B, Top 4% YW
Top 4% RADG, Top 10% $W, Top 10% WW, Top 10% $C, Top 15% $G
Top 15% MARB, Top 15% MILK, Top 25% RE, Top 30% CED

Weights	
BW	77
Adj. 205	738
Adj. 365	1247
Adj. SC	34.19

HOSOK	CED	BW	WW	YW	DMI	DOC	CEM	MILK	CW	MARB	RE	FAT	TEND
	25	40	22	2	86	35	59	16	5	11	12	76	66

Analysis values this bull among the breed's elite for pre-weaning growth (WW), post-weaning growth (YW), milking potential, added ribeye needed for improved yield grade, added marbling, $Weaned calf value for performance from birth to weaning, progeny performance for post-weaning merit measured by $Feedlot, progeny performance for carcass grid merit measured by $G, the combined growth carcass excellence measured by $Beef, and the combined value of maternal and $Beef measured by $C.

Vintage Rita 4138 - The 40,000 Flush Sister to Lot 116

Lot 118 — V A R Rawhide 4134

*BD: 01-10-2024 BULL *20865692 TATTOO: 4134*

+*Poss Rawhide 19416968
#*Poss Maverick
+*Poss Blueblood 6502
#+*Basin Payweight 1682
Poss Pride 5163
Poss Easy Impact 0119
Poss Blueblood 920

***Vintage Blackbird 1677** 20294730
+*DVAR Huckleberry 871
+*V A R Blackbird 3328
#*Connealy Confidence Plus
+*Dvar Henrietta Pride 4001
#*Connealy Consensus 7229
+*Sandpoint Blackbird 8809

$AxH +202 $AxJ +175

Carcass	
Marb	+.77
Re	+1.04
CW	+61

$ Values	
$Maternal	+88
$Weaning	+92
$Feedlot	+112
$Grid	+62
$Beef	+175
$Combined	+315

CED	BW	WW	YW	RADG	SC	CEM	MILK
+11 .36	-.2 .55	+80 .47	+132 .43	+.27 .34	-.04 .48	+10 .32	+28 .33

NO. 10 $EN **Top 5% $W** **Top 20% $F**
NO. 10 $M **Top 10% $M** **Top 20% BW**
NO. 13 BW **Top 15% CED** **Top 20% WW**
NO. 13 Milk **Top 15% RE** **Top 25% $B**
NO. 19 $W **Top 15% $C**

Weights	
BW	62
Adj. 205	655
Adj. 365	1097
Adj. SC	33.73

CED	BW	WW	YW	DMI	DOC	CEM	MILK	CW	MARB	RE	FAT	TEND
53	45	23	44	26	12	71	39	27	50	10	53	9

Analysis values this bull among the breed's elite for birth weight, pre-weaning growth (WW), $Maternal calf value index, added ribeye needed for improved yield grade, $Weaned calf value for performance from birth to weaning, progeny performance for postweaning merit measured by $Feedlot, and the combined value of maternal and $Beef measured by $C.

Lot 119 — V A R Rawhide 4151

*BD: 01-20-2024 BULL *20878004 TATTOO: 4151*

+*Poss Rawhide 19416968
#*Poss Maverick
+*Poss Blueblood 6502
#+*Basin Payweight 1682
Poss Pride 5163
Poss Easy Impact 0119
Poss Blueblood 920

+*Vintage Henrietta Pride 0489 19825703
#*GB Fireball 672
+*Vintage Henrietta Pride 7246
+*G A R Sure Fire 6404
*GB Anticipation 432
#+*Basin Payweight 1682
+*PF CC&7 Henrietta Pride 1044

$AxH +214 $AxJ +202

Carcass	
Marb	+.98
Re	+1.21
CW	+71

$ Values	
$Maternal	+62
$Weaning	+87
$Feedlot	+117
$Grid	+77
$Beef	+194
$Combined	+314

CED	BW	WW	YW	RADG	SC	CEM	MILK
+9 .35	+2.1 .54	+91 .47	+150 .43	+.30 .34	+.62 .47	+10 .32	+24 .33

NO. 16 WEPD **Top 10% RE** **Top 20% $G**
NO. 17 Milk **Top 10% YW** **Top 20% RADG**
NO. 24 $W **Top 15% $B** **Top 30% CED**
Top 5% WW **Top 15% $F** **Top 30% MARB**
Top 10% $W **Top 15% $C**

Weights	
BW	77
Adj. 205	688
Adj. 365	1160
Adj. SC	36.21

CED	BW	WW	YW	DMI	DOC	CEM	MILK	CW	MARB	RE	FAT	TEND
10	39	7	27	67	4	35	49	12	29	3	25	10

Analysis values this bull among the breed's elite for pre-weaning growth (WW), post-weaning growth (YW), added ribeye needed for improved yield grade, $Weaned calf value for performance from birth to weaning, progeny performance for post-weaning merit measured by $Feedlot, progeny performance for carcass grid merit measured by $G, the combined growth carcass excellence measured by $Beef, and the combined value of maternal and $Beef measured by $C.

Lot 120 — V A R Rawhide 4133

*BD: 01-10-2024 BULL *20865691 TATTOO: 4133*

+*Poss Rawhide 19416968
#*Poss Maverick
+*Poss Blueblood 6502
#+*Basin Payweight 1682
Poss Pride 5163
Poss Easy Impact 0119
Poss Blueblood 920

***Vintage Blackcap 2009** 20294737
+*DVAR Huckleberry 871
*Vintage Blackcap 9511
#*Connealy Confidence Plus
+*Dvar Henrietta Pride 4001
#SydGen Enhance
*Vintage Blackcap 7492

$AxH +199 $AxJ +189

Carcass	
Marb	+1.03
Re	+.92
CW	+60

$ Values	
$Maternal	+58
$Weaning	+73
$Feedlot	+113
$Grid	+75
$Beef	+188
$Combined	+302

CED	BW	WW	YW	RADG	SC	CEM	MILK
+1 .36	+3.1 .54	+82 .46	+144 .42	+.33 .33	+1.43 .47	-3 .31	+24 .33

NO. 17 Milk **Top 15% YW** **Top 25% MARB**
NO. 25 WEPD **Top 20% $B** **Top 25% RE**
NO. 25 $EN **Top 20% $F** **Top 25% $C**
Top 10% RADG **Top 20% $G**
Top 15% WW **Top 20% SC**

Weights	
BW	90
Adj. 205	660
Adj. 365	1049
Adj. SC	38.73

CED	BW	WW	YW	DMI	DOC	CEM	MILK	CW	MARB	RE	FAT	TEND
47	40	43	25	25	7	100	65	38	12	13	33	30

Analysis values this bull among the breed's elite for pre-weaning growth (WW), post-weaning growth (YW), added ribeye needed for improved yield grade, added marbling, progeny performance for post-weaning merit measured by $Feedlot, progeny performance for carcass grid merit measured by $G, and the combined growth carcass excellence measured by $Beef.

Lot 121 — V A R Rawhide 4205

*BD: 01-27-2024 BULL *20895699 TATTOO: 4205*

+*Poss Rawhide 19416968
#*Poss Maverick
+*Poss Blueblood 6502
#+*Basin Payweight 1682
Poss Pride 5163
Poss Easy Impact 0119
Poss Blueblood 920

+*AAA Erica 1516 20212536
+*G A R Greater Good
+*Spruce Mtn Erica 8364
#+*G A R Ashland
+*G A R Sure Fire A5008
+*ECO Lombardi 1512
+*Williams Prop Erica 255 110

$AxH +211 $AxJ +178

Carcass	
Marb	+1.18
Re	+.93
CW	+53

$ Values	
$Maternal	+46
$Weaning	+74
$Feedlot	+103
$Grid	+84
$Beef	+187
$Combined	+289

CED	BW	WW	YW	RADG	SC	CEM	MILK
+15 .34	-1.8 .53	+71 .45	+128 .41	+.30 .32	+.99 .47	+7 .30	+28 .32

NO. 4 BW **Top 15% MARB** **Top 30% $C**
NO. 13 Milk **Top 20% $B**
Top 3% CED **Top 20% RADG**
Top 5% BW **Top 25% RE**
Top 15% $G **Top 30% $W**

Weights	
BW	65
Adj. 205	830
Adj. 365	1304
Adj. SC	37.77

CED	BW	WW	YW	DMI	DOC	CEM	MILK	CW	MARB	RE	FAT	TEND
11	12	83	47	16	7	91	54	74	24	16	18	74

Analysis values this bull among the breed's elite for birth weight, added ribeye needed for improved yield grade, added marbling, progeny performance for carcass grid merit measured by $G, and the combined growth carcass excellence measured by $Beef.

Lot 122 — V A R Rawhide 4131

*BD: 01-10-2024 BULL *20865686 TATTOO: 4131*

+*Poss Rawhide 19416968
#*Poss Maverick
+*Poss Blueblood 6502
#+*Basin Payweight 1682
Poss Pride 5163
Poss Easy Impact 0119
Poss Blueblood 920

***Vintage Henrietta Pride 2180** 20294874
+*DE-SU Field General
*Vintage Henrietta Pride 0074
#*E W A Peyton 642
+*E W A 3128 of 9O67 Weigh Up
#SydGen Enhance
+*Vintage Henrietta Pride 7042

$AxH +197 $AxJ +188

Carcass	
Marb	+.99
Re	+.81
CW	+70

$ Values	
$Maternal	+54
$Weaning	+88
$Feedlot	+115
$Grid	+69
$Beef	+185
$Combined	+294

CED	BW	WW	YW	RADG	SC	CEM	MILK
+5 .36	+2.3 .55	+92 .47	+156 .43	+.32 .34	+.93 .47	+2 .31	+26 .33

NO. 15 WEPD **Top 10% YW** **Top 30% MARB**
NO. 16 Milk **Top 10% RADG** **Top 30% $C**
NO. 24 $W **Top 20% $B**
Top 4% WW **Top 20% $F**
Top 10% $W **Top 25% $G**

Weights	
BW	70
Adj. 205	731
Adj. 365	1248
Adj. SC	37.23

CED	BW	WW	YW	DMI	DOC	CEM	MILK	CW	MARB	RE	FAT	TEND
39	64	7	20	39	43	90	32	22	37	29	77	21

Analysis values this bull among the breed's elite for pre-weaning growth (WW), post-weaning growth (YW), $Weaned calf value for performance from birth to weaning, progeny performance for post-weaning merit measured by $Feedlot, and the combined growth carcass excellence measured by $Beef.

Lot 123

V A R Rawhide 4210

*BD: 01-30-2024 BULL +*20895815 TATTOO: 4210*

+*Poss Rawhide 19416968	#*Poss Maverick	#+*Basin Payweight 1682
		Poss Pride 5163
	+*Poss Blueblood 6502	Poss Easy Impact 0119
		Poss Blueblood 920
+*44 Lucy 6483 18582449	#*V A R Generation 2100	#*Connealy Consensus 7229
		+*Sandpoint Blackbird 8809
	+*44 Lucy 4775	#*V A R Discovery 2240
		+Da Es Ro Lucy 11209

$AxH +221 $AxJ +212

CED	BW	WW	YW	RADG	SC	CEM	MILK
+6 .36	+1.7 .57	+92 .49	+156 .45	+.29 .36	+1.86 .51	+9 .35	+31 .36

NO. 6 SC EPD **Top 4% WW** **Top 15% $G** **Top 25% RADG**
NO. 10 Milk **Top 5% SC** **Top 15% $C**
NO. 15 WEPD **Top 10% $B** **Top 20% MARB**
NO. 15 $W **Top 10% $F** **Top 20% MILK**
Top 3% $W **Top 10% YW** **Top 20% RE**

Carcass	
Marb	+1.16
Re	+1.01
CW	+81

$ Values	
$Maternal	+49
$Weaning	+96
$Feedlot	+124
$Grid	+79
$Beef	+204
$Combined	+314

Weights	
BW	75
Adj. 205	767
Adj. 365	1295
Adj. SC	37.03

HOSOK	CED	BW	WW	YW	DMI	DOC	CEM	MILK	CW	MARB	RE	FAT	TEND
	51	54	12	20	70	21	56	39	18	8	15	87	46

Analysis values this bull among the breed's elite for pre-weaning growth (WW), post-weaning growth (YW), milking potential, added ribeye needed for improved yield grade, added marbling, $Weaned calf value for performance from birth to weaning, progeny performance for post-weaning merit measured by $Feedlot, progeny performance for carcass grid merit measured by $G, the combined growth carcass excellence measured by $Beef and the combined value of maternal and $Beef measured by $C.

Lot 125

V A R Rawhide 4170

*BD: 01-23-2024 BULL +*20895812 TATTOO: 4170*

+*Poss Rawhide 19416968	#*Poss Maverick	#+*Basin Payweight 1682
		Poss Pride 5163
	+*Poss Blueblood 6502	Poss Easy Impact 0119
		Poss Blueblood 920
+*44 Lucy 6483 18582449	#*V A R Generation 2100	#*Connealy Consensus 7229
		+*Sandpoint Blackbird 8809
	+*44 Lucy 4775	#*V A R Discovery 2240
		+Da Es Ro Lucy 11209

$AxH +227 $AxJ +240

CED	BW	WW	YW	RADG	SC	CEM	MILK
+6 .36	+3.0 .57	+96 .49	+162 .45	+.30 .36	+1.54 .51	+8 .35	+26 .36

NO. 11 WEPD **NO. 20 YEPD** **Top 4% RE** **Top 15% $G**
NO. 13 YW **NO. 20 $W** **Top 4% YW** **Top 15% SC**
NO. 15 Milk **NO. 21 WW** **Top 5% $B** **Top 20% RADG**
NO. 18 $F **Top 2% $F** **Top 5% $W** **Top 25% MARB**
NO. 18 SC EPD **Top 2% WW** **Top 10% $C**

Carcass	
Marb	+1.07
Re	+1.26
CW	+88

$ Values	
$Maternal	+65
$Weaning	+91
$Feedlot	+138
$Grid	+79
$Beef	+217
$Combined	+346

Weights	
BW	84
Adj. 205	856
Adj. 365	1406
Adj. SC	37.62

HOSOK	CED	BW	WW	YW	DMI	DOC	CEM	MILK	CW	MARB	RE	FAT	TEND
	81	93	4	7	78	20	73	58	4	21	5	56	15

Analysis values this bull among the breed's elite for pre-weaning growth (WW), post-weaning growth (YW), added ribeye needed for improved yield grade, added marbling, $Weaned calf value for performance from birth to weaning, progeny performance for post-weaning merit measured by $Feedlot, progeny performance for carcass grid merit measured by $G, the combined growth carcass excellence measured by $Beef and the combined value of maternal and $Beef measured by $C.

Lot 124

V A R Rawhide 4164

*BD: 01-22-2024 BULL +*20895244 TATTOO: 4164*

+*Poss Rawhide 19416968	#*Poss Maverick	#+*Basin Payweight 1682
		Poss Pride 5163
	+*Poss Blueblood 6502	Poss Easy Impact 0119
		Poss Blueblood 920
+*44 Lucy 6483 18582449	#*V A R Generation 2100	#*Connealy Consensus 7229
		+*Sandpoint Blackbird 8809
	+*44 Lucy 4775	#*V A R Discovery 2240
		+Da Es Ro Lucy 11209

$AxH +159 $AxJ +123

CED	BW	WW	YW	RADG	SC	CEM	MILK
+11 .35	-.4 .56	+74 .49	+129 .45	+.30 .35	+.70 .50	+12 .34	+33 .35

NO. 8 Milk **Top 20% BW** **Top 30% $F**
NO. 12 BW **Top 20% RADG** **Top 30% MARB**
Top 10% MILK **Top 25% $B**
Top 15% $W **Top 25% $G**
Top 15% CED **Top 25% $C**

Carcass	
Marb	+.97
Re	+.70
CW	+58

$ Values	
$Maternal	+66
$Weaning	+84
$Feedlot	+106
$Grid	+70
$Beef	+177
$Combined	+296

Weights	
BW	82
Adj. 205	758
Adj. 365	1280
Adj. SC	38.58

HOSOK	CED	BW	WW	YW	DMI	DOC	CEM	MILK	CW	MARB	RE	FAT	TEND
	42	27	70	59	10	8	57	19	71	37	58	33	19

Analysis values this bull among the breed's elite for birth weight, milking potential, $Weaned calf value for performance from birth to weaning, and progeny performance for carcass grid merit measured by $G.

Lot 126

V A R Rawhide 4195

*BD: 01-25-2024 BULL +*20895814 TATTOO: 4195*

+*Poss Rawhide 19416968	#*Poss Maverick	#+*Basin Payweight 1682
		Poss Pride 5163
	+*Poss Blueblood 6502	Poss Easy Impact 0119
		Poss Blueblood 920
+*44 Lucy 6483 18582449	#*V A R Generation 2100	#*Connealy Consensus 7229
		+*Sandpoint Blackbird 8809
	+*44 Lucy 4775	#*V A R Discovery 2240
		+Da Es Ro Lucy 11209

$AxH +210 $AxJ +188

CED	BW	WW	YW	RADG	SC	CEM	MILK
-1 .36	+3.9 .56	+96 .49	+158 .45	+.28 .35	+1.61 .50	+3 .35	+21 .36

NO. 9 WW **Top 2% WW** **Top 20% $G**
NO. 11 WEPD **Top 5% YW** **Top 20% $W**
NO. 15 SC EPD **Top 15% SC** **Top 20% MARB**
NO. 20 Milk **Top 20% $B** **Top 25% RE**
NO. 24 YEPD **Top 20% $F**

Carcass	
Marb	+1.11
Re	+.93
CW	+72

$ Values	
$Maternal	+34
$Weaning	+79
$Feedlot	+112
$Grid	+77
$Beef	+189
$Combined	+279

Weights	
BW	85
Adj. 205	898
Adj. 365	1351
Adj. SC	36.18

HOSOK	CED	BW	WW	YW	DMI	DOC	CEM	MILK	CW	MARB	RE	FAT	TEND
	86	82	24	49	31	26	70	92	50	12	18	68	8

Analysis values this bull among the breed's elite for pre-weaning growth (WW), post-weaning growth (YW), added ribeye needed for improved yield grade, added marbling, $Weaned calf value for performance from birth to weaning, progeny performance for post-weaning merit measured by $Feedlot, progeny performance for carcass grid merit measured by $G, and the combined growth carcass excellence measured by $Beef.

Lot 127

V A R Next Level 4013

*BD: 01-01-2024 BULL *20895243 TATTOO: 4013*

+*V A R Next Level 1534 20131066	+*EZAR Step Up 9178	*G A R Big Step K715
	+*V A R Blackcap 9319	+*Basin Lucy 4261
		#*Connealy All Around
		+*EXAR New Design 4212
***Vintage Blackbird 1049** 19976663	#*GB Fireball 672	+*G A R Sure Fire 6404
	+*Vintage Blackbird 7507	*GB Anticipation 432
		#+*Baldridge Colonel C251
		+*V A R Blackbird 3374

$AxH +190 $AxJ +168

Carcass	
Marb	+1.26
Re	+.87
CW	+68

$ Values	
$Maternal	+55
$Weaning	+68
$Feedlot	+120
$Grid	+88
$Beef	+208
$Combined	+325

CED	BW	WW	YW	RADG	SC	CEM	MILK
+5 .32	+1.2 .54	+81 .46	+150 .41	+.34 .30	+2.50 .47	+18 .27	+21 .29

Weights	
BW	76
Adj. 205	707
Adj. 365	1243
Adj. SC	48.44

NO. 1 SC **Top 4% RADG** **Top 15% MARB**
NO. 1 SC EPD **Top 10% $B** **Top 15% $C**
NO. 20 Milk **Top 10% $G** **Top 20% WW**
NO. 24 $G **Top 10% YW** **Top 30% RE**
Top 1% SC **Top 15% $F**

CED	BW	WW	YW	DMI	DOC	CEM	MILK	CW	MARB	RE	FAT	TEND
48	22	57	20	35	41	1	90	41	13	36	7	61

Analysis values this bull among the breed's elite for pre-weaning growth (WW), post-weaning growth (YW), added marbling, progeny performance for post-weaning merit measured by $Feedlot, progeny performance for carcass grid merit measured by $G, the combined growth carcass excellence measured by $Beef and the combined value of maternal and $Beef measured by $C.

Lot 128

V A R Next Level 4085

*BD: 01-06-2024 BULL *20865629 TATTOO: 4085*

+*V A R Next Level 1534 20131066	+*EZAR Step Up 9178	*G A R Big Step K715
	+*V A R Blackcap 9319	+*Basin Lucy 4261
		#*Connealy All Around
		+*EXAR New Design 4212
***Vintage Henrietta Pride 9106** 19351067	#*Bar R Jet Black 5063	#*Connealy Black Granite
	+*Vintage Henrietta Pride 7042	Bar R Iris Anita 0113
		#+*Basin Payweight 1682
		+*Vintage Henrietta Pride 4355

$AxH +213 $AxJ +168

Carcass	
Marb	+1.60
Re	+.46
CW	+63

$ Values	
$Maternal	+67
$Weaning	+62
$Feedlot	+122
$Grid	+97
$Beef	+219
$Combined	+351

CED	BW	WW	YW	RADG	SC	CEM	MILK
+9 .33	-.2 .54	+70 .46	+121 .41	+.29 .30	+.80 .47	+14 .28	+19 .30

Weights	
BW	76
Adj. 205	768
Adj. 365	1187
Adj. SC	35.10

NO. 10 Marb **Top 5% $B** **Top 25% RADG**
NO. 12 $EN **Top 5% $G** **Top 30% CED**
NO. 16 $G **Top 5% $C**
NO. 21 Milk **Top 10% $F**
Top 3% MARB **Top 20% BW**

CED	BW	WW	YW	DMI	DOC	CEM	MILK	CW	MARB	RE	FAT	TEND
42	34	68	64	8	77	33	89	60	2	85	68	76

Analysis values this bull among the breed's elite for birth weight, added marbling, progeny performance for post-weaning merit measured by $Feedlot, progeny performance for carcass grid merit measured by $G, the combined growth carcass excellence measured by $Beef and the combined value of maternal and $Beef measured by $C.

Lot 129

V A R Next Level 4124

*BD: 01-09-2024 BULL *20877992 TATTOO: 4124*

+*V A R Next Level 1534
20131066
+*EZAR Step Up 9178 | *G A R Big Step K715
+*V A R Blackcap 9319 | +*Basin Lucy 4261
#*Connealy All Around
+*EXAR New Design 4212
+*V A R Rubicon 5414 | #+*Quaker Hill Rampage 0A36
***Vintage Lady 8389** | +*Sandpoint Blackbird 8809
19098308 +*SS Lady C4201 | #*V A R Discovery 2240
+Garret's First Lady 651F

$AxH +177 $AxJ +188

Carcass	
Marb	+1.12
Re	+.99
CW	+59

$ Values	
$Maternal	+63
$Weaning	+62
$Feedlot	+106
$Grid	+82
$Beef	+188
$Combined	+307

CED	BW	WW	YW	RADG	SC	CEM	MILK
+9 .33	+1.2 .55	+68 .47	+128 .42	+.29 .30	+1.24 .48	+16 .28	+25 .31

NO. 16 Milk **Top 20% MARB** **Top 30% CED**
NO. 16 $EN **Top 20% RE** **Top 30% SC**
NO. 18 SC **Top 20% $C**
Top 15% $G **Top 25% RADG**
Top 20% $B **Top 30% $F**

Weights	
BW	85
Adj. 205	801
Adj. 365	1361
Adj. SC	39.17

CED	BW	WW	YW	DMI	DOC	CEM	MILK	CW	MARB	RE	FAT	TEND
30	22	90	71	38	22	8	85	68	21	34	30	67

Analysis values this bull among the breed's elite for added ribeye needed for improved yield grade, added marbling, progeny performance for post-weaning merit measured by $Feedlot, progeny performance for carcass grid merit measured by $G, the combined growth carcass excellence measured by $Beef and the combined value of maternal and $Beef measured by $C.

Lot 131

V A R Next Level 4400

*BD: 03-25-2024 BULL *20951640 TATTOO: 4400*

+*V A R Next Level 1534
20131066
+*EZAR Step Up 9178 | *G A R Big Step K715
+*V A R Blackcap 9319 | +*Basin Lucy 4261
#*Connealy All Around
+*EXAR New Design 4212
#+*K C F Bennett Fortress | #*Connealy Consensus
+*Linz Lady Fortress 4202-7930 | *Thomas Patricia 9705
19090395 *CAV Lady Identity 202-4202 | #*Koupals B&B Identity
*R B Lady 02-202

$AxH +243 $AxJ +243

Carcass	
Marb	+1.30
Re	+1.33
CW	+81

$ Values	
$Maternal	+74
$Weaning	+87
$Feedlot	+136
$Grid	+98
$Beef	+234
$Combined	+377

CED	BW	WW	YW	RADG	SC	CEM	MILK
+3 .31	+1.4 .52	+75 .45	+134 .40	+.28 .29	+.72 .46	+11 .27	+37 .29

NO. 4 Milk **NO. 20 $F** **Top 3% $F** **Top 10% MARB**
NO. 11 $C **NO. 24 $M** **Top 3% MILK** **Top 30% YW**
NO. 14 $G **NO. 25 $W** **Top 3% RE** **Top 30% $M**
NO. 17 $B **Top 2% $B** **Top 4% $G**
NO. 19 $EN **Top 2% $C** **Top 10% $W**

Weights	
BW	83
Adj. 205	739
Adj. 365	1177
Adj. SC	37.20

CED	BW	WW	YW	DMI	DOC	CEM	MILK	CW	MARB	RE	FAT	TEND
68	34	62	57	34	30	46	12	15	17	2	2	89

Analysis values this bull among the breed's elite for milking potential, added ribeye needed for improved yield grade, added marbling, $Weaned calf value for performance from birth to weaning, progeny performance for post-weaning merit measured by $Feedlot, progeny performance for carcass grid merit measured by $G, the combined growth carcass excellence measured by $Beef and the combined value of maternal and $Beef measured by $C.

Lot 130

V A R Next Level 4361

*BD: 03-07-2024 BULL *20918600 TATTOO: 4361*

+*V A R Next Level 1534
20131066
+*EZAR Step Up 9178 | *G A R Big Step K715
+*V A R Blackcap 9319 | +*Basin Lucy 4261
#*Connealy All Around
+*EXAR New Design 4212
#*Connealy Confidence Plus | #*Connealy Confidence 0100
***Vintage Blackbird 9156** | Elbanna of Conanga 1209
19386609 +*Baldridge Blackbird E140 | Poss Easy Impact 0119
Baldridge Blackbird A030

$AxH +234 $AxJ +213

Carcass	
Marb	+1.52
Re	+.89
CW	+60

$ Values	
$Maternal	+73
$Weaning	+64
$Feedlot	+110
$Grid	+97
$Beef	+208
$Combined	+343

CED	BW	WW	YW	RADG	SC	CEM	MILK
+8 .32	+1.3 .54	+72 .46	+128 .41	+.31 .29	+1.05 .47	+13 .27	+22 .29

NO. 14 $G **Top 5% MARB** **Top 30% RE**
NO. 19 Milk **Top 10% $B**
NO. 19 $EN **Top 10% $C**
NO. 24 $M **Top 15% RADG**
Top 5% $G **Top 25% $F**

Weights	
BW	77
Adj. 205	771
Adj. 365	1224
Adj. SC	37.16

CED	BW	WW	YW	DMI	DOC	CEM	MILK	CW	MARB	RE	FAT	TEND
21	18	85	74	4	2	27	90	80	4	31	48	75

Analysis values this bull among the breed's elite for added marbling, progeny performance for post-weaning merit measured by $Feedlot, progeny performance for carcass grid merit measured by $G, the combined growth carcass excellence measured by $Beef and the combined value of maternal and $Beef measured by $C.

Lot 132

V A R Next Level 4285

*BD: 02-15-2024 BULL *20903126 TATTOO: 4285*

+*V A R Next Level 1534
20131066
+*EZAR Step Up 9178 | *G A R Big Step K715
+*V A R Blackcap 9319 | +*Basin Lucy 4261
#*Connealy All Around
+*EXAR New Design 4212
#*GB Fireball 672 | +*G A R Sure Fire 6404
+*Pollard Lucy 0619 | *GB Anticipation 432
19832942 *Jacs Lucy 6622 | #*V A R Discovery 2240
+*Crazy K Lucy V105

$AxH +216 $AxJ +210

Carcass	
Marb	+1.41
Re	+.78
CW	+88

$ Values	
$Maternal	+67
$Weaning	+80
$Feedlot	+145
$Grid	+88
$Beef	+233
$Combined	+369

CED	BW	WW	YW	RADG	SC	CEM	MILK
+0 .33	+3.8 .55	+90 .47	+163 .42	+.37 .31	+1.64 .48	+13 .29	+25 .30

NO. 5 Marb **NO. 16 $B** **Top 1% RADG** **Top 10% $G**
NO. 10 $F **NO. 17 WEPD** **Top 2% $B** **Top 10% MARB**
NO. 14 SC EPD **NO. 19 YEPD** **Top 2% $C** **Top 10% SC**
NO. 15 Milk **NO. 24 $G** **Top 3% YW** **Top 20% $W**
NO. 15 $C **Top 1% $F** **Top 5% WW**

Weights	
BW	83
Adj. 205	782
Adj. 365	1328
Adj. SC	38.54

CED	BW	WW	YW	DMI	DOC	CEM	MILK	CW	MARB	RE	FAT	TEND
87	93	6	8	60	7	5	68	6	8	35	76	73

Analysis values this bull among the breed's elite for pre-weaning growth (WW), post-weaning growth (YW), added marbling, $Weaned calf value for performance from birth to weaning, progeny performance for post-weaning merit measured by $Feedlot, progeny performance for carcass grid merit measured by $G, the combined growth carcass excellence measured by $Beef and the combined value of maternal and $Beef measured by $C.

Lot 133 — V A R Next Level 4025

*BD: 01-02-2024 BULL *20876791 TATTOO: 4025*

+*V A R Next Level 1534 20131066
+*EZAR Step Up 9178 | *G A R Big Step K715
+*V A R Blackcap 9319 | +*Basin Lucy 4261
#*Connealy All Around
+*EXAR New Design 4212

+*Vintage Rita 1164 19990778
#+*V A R Power Play 7018 | #+*Basin Payweight 1682
+*LFF Discovery 6087 | +*Sandpoint Blackbird 8809
#*V A R Discovery 2240
+*G A R Complete N281

$AxH +181 $AxJ +155

Carcass	
Marb	+1.05
Re	+.75
CW	+76

$ Values	
$Maternal	+48
$Weaning	+74
$Feedlot	+128
$Grid	+73
$Beef	+201
$Combined	+309

CED	BW	WW	YW	RADG	SC	CEM	MILK
+9 .34	+.8 .56	+87 .48	+154 .43	+.33 .31	+1.26 .48	+17 .29	+19 .31

NO. 20 WEPD **Top 10% $F** **Top 20% $C**
NO. 22 Milk **Top 10% WW** **Top 25% MARB**
NO. 24 BW **Top 10% YW** **Top 30% $W**
NO. 25 $F **Top 10% RADG** **Top 30% CED**
Top 10% $B **Top 20% $G** **Top 30% SC**

Weights	
BW	65
Adj. 205	709
Adj. 365	1232
Adj. SC	35.47

HOSOK	CED	BW	WW	YW	DMI	DOC	CEM	MILK	CW	MARB	RE	FAT	TEND
	35	28	42	31	17	6	6	96	44	23	60	63	92

Analysis values this bull among the breed's elite for pre-weaning growth (WW), post-weaning growth (YW), added marbling, progeny performance for post-weaning merit measured by $Feedlot, progeny performance for carcass grid merit measured by $G, the combined growth carcass excellence measured by $Beef and the combined value of maternal and $Beef measured by $C.

Lot 134 — V A R Next Level 4253

*BD: 02-11-2024 BULL *20895261 TATTOO: 4253*

+*V A R Next Level 1534 20131066
+*EZAR Step Up 9178 | *G A R Big Step K715
+*V A R Blackcap 9319 | +*Basin Lucy 4261
#*Connealy All Around
+*EXAR New Design 4212

+*HR Xpand 8220 of 3B2 19345043
#+baldridge Xpand x743 | #*Hoover Dam
*Welytok Total 10 Erianna 3B2 | Baldridge Queen S87
#*A A R Ten X 7008 S A
Quaker Hill Erianna 8T2

$AxH +206 $AxJ +183

Carcass	
Marb	+1.13
Re	+.91
CW	+50

$ Values	
$Maternal	+61
$Weaning	+52
$Feedlot	+110
$Grid	+80
$Beef	+190
$Combined	+307

CED	BW	WW	YW	RADG	SC	CEM	MILK
+3 .31	+1.6 .52	+63 .45	+115 .40	+.32 .29	+1.29 .46	+13 .26	+20 .29

NO. 6 $EN **Top 20% MARB**
NO. 21 Milk **Top 20% $C**
Top 10% RADG **Top 25% $F**
Top 15% $B **Top 25% RE**
Top 15% $G **Top 25% SC**

Weights	
BW	85
Adj. 205	744
Adj. 365	1187
Adj. SC	37.25

HOSOK	CED	BW	WW	YW	DMI	DOC	CEM	MILK	CW	MARB	RE	FAT	TEND
	64	46	84	70	2	31	16	91	77	28	27	24	16

Analysis values this bull among the breed's elite for added marbling, progeny performance for post*weaning merit measured by $Feedlot, progeny performance for carcass grid merit measured by $G, the combined growth carcass excellence measured by $Beef and the combined value of maternal and $Beef measured by $C.

Lot 135 — V A R Next Level 4119

*BD: 01-08-2024 BULL *20877991 TATTOO: 4119*

+*V A R Next Level 1534 20131066
+*EZAR Step Up 9178 | *G A R Big Step K715
+*V A R Blackcap 9319 | +*Basin Lucy 4261
#*Connealy All Around
+*EXAR New Design 4212

***Vintage Rita 1209** 19996954
#*GB Fireball 672 | +*G A R Sure Fire 6404
*Vintage Rita 9069 | *GB Anticipation 432
#+*V A R Legend 5019
+*Deer Valley Rita 7209

$AxH +169 $AxJ +176

Carcass	
Marb	+1.06
Re	+.95
CW	+64

$ Values	
$Maternal	+67
$Weaning	+69
$Feedlot	+108
$Grid	+77
$Beef	+186
$Combined	+308

CED	BW	WW	YW	RADG	SC	CEM	MILK
+6 .32	+2.7 .53	+81 .45	+140 .40	+.30 .29	+1.33 .46	+13 .26	+21 .28

NO. 20 Milk **Top 20% YW** **Top 25% RE**
NO. $EN **Top 20% RADG** **Top 25% SC**
Top 20% $B **Top 20% $C**
Top 20% $G **Top 25% $F**
Top 20% WW **Top 25% MARB**

Weights	
BW	79
Adj. 205	766
Adj. 365	1222
Adj. SC	37.66

HOSOK	CED	BW	WW	YW	DMI	DOC	CEM	MILK	CW	MARB	RE	FAT	TEND
	39	52	48	42	36	36	15	95	57	15	24	26	98

Analysis values this bull among the breed's elite for pre-weaning growth (WW), post-weaning growth (YW), added ribeye needed for improved yield grade, added marbling, progeny performance for post-weaning merit measured by $Feedlot, progeny performance for carcass grid merit measured by $G, the combined growth carcass excellence measured by $Beef and the combined value of maternal and $Beef measured by $C.

Lot 136 — V A R Next Level 4351

*BD: 03-05-2024 BULL *20918590 TATTOO: 4351*

+*V A R Next Level 1534 20131066
+*EZAR Step Up 9178 | *G A R Big Step K715
+*V A R Blackcap 9319 | +*Basin Lucy 4261
#*Connealy All Around
+*EXAR New Design 4212

+*ACC Miss 9020 19338927
#*KB-Full Measure C40 | #*Plattemere Weigh Up K360
+*WILKS Miss 4148 | *KB-Emma-Ten X-B02
+*Rito 12E7 of 5F56 Rito 5M2
+*2 Bar 28 Ambush 1873

$AxH +203 $AxJ +199

Carcass	
Marb	+.79
Re	+.87
CW	+70

$ Values	
$Maternal	+37
$Weaning	+71
$Feedlot	+129
$Grid	+64
$Beef	+194
$Combined	+289

CED	BW	WW	YW	RADG	SC	CEM	MILK
+5 .32	+.3 .54	+78 .45	+138 .40	+.33 .29	+.67 .47	+11 .27	+21 .30

NO. 20 BW **Top 15% $B** **Top 30% $C**
NO. 20 Milk **Top 25% WW**
NO. 24 $EN **Top 25% YW**
Top 5% $F **Top 30% BW**
Top 10% RADG **Top 30% RE**

Weights	
BW	72
Adj. 205	721
Adj. 365	1211
Adj. SC	37.59

HOSOK	CED	BW	WW	YW	DMI	DOC	CEM	MILK	CW	MARB	RE	FAT	TEND
	75	39	17	22	38	67	61	77	10	61	24	29	77

Analysis values this bull among the breed's elite for pre-weaning growth (WW), post-weaning growth (YW), progeny performance for post*weaning merit measured by $Feedlot and the combined growth carcass excellence measured by $Beef.

Lot 137 — V A R Next Level 4202

*BD: 01-26-2024 BULL *20895804 TATTOO: 4202*

+*V A R Next Level 1534 20131066
+*EZAR Step Up 9178 | *G A R Big Step K715
+*V A R Blackcap 9319 | +*Basin Lucy 4261
#*Connealy All Around
+*EXAR New Design 4212

+*Vintage Blackbird 6314 18432152
#+*Quaker Hill Rampage 0A36 | #MCC Daybreak
+*Sandpoint Blackbird 8809 | +*QHF Blackcap 6E2 of4V16 4355
#*Connealy Onward
+Riverbend Blackbird 4301

$AxH +142 $AxJ +166

Carcass	
Marb	+.56
Re	+1.17
CW	+72

$ Values	
$Maternal	+48
$Weaning	+65
$Feedlot	+114
$Grid	+60
$Beef	+175
$Combined	+275

CED	BW	WW	YW	RADG	SC	CEM	MILK
+1 .33	+3.2 .55	+87 .47	+157 .42	+.31 .31	+.82 .48	+10 .29	+20 .31

NO. 17 YW **Top 10% RE** **Top 25% $B**
NO.20 WEPD **Top 10% WW**
NO. 21 Milk **Top 10% YW**
NO. 23 Marb **Top 15% RADG**
NO. 25 YEPD **Top 20% $F**

Weights	
BW	82
Adj. 205	807
Adj. 365	1397
Adj. SC	36.71

HOSOK	CED	BW	WW	YW	DMI	DOC	CEM	MILK	CW	MARB	RE	FAT	TEND
	89	77	30	20	67	19	36	94	27	86	6	1	96

Analysis values this bull among the breed's elite for pre-weaning growth (WW), post-weaning growth (YW), added ribeye needed for improved yield grade, progeny performance for post-weaning merit measured by $Feedlot and the combined growth carcass excellence measured by $Beef.

Lot 138 — V A R Next Level 4209

*BD: 01-29-2024 BULL *20878018 TATTOO: 4209*

+*V A R Next Level 1534 20131066
+*EZAR Step Up 9178 | *G A R Big Step K715
+*V A R Blackcap 9319 | +*Basin Lucy 4261
#*Connealy All Around
+*EXAR New Design 4212

***Spur Maureen 0085** 19925267
*Thomas Surety 6726 | #+*G A R Sure Fire
*Spur Maureen 7459 | #*Thomas Blackcap 41272
*Spur Prosperity 3240
*H&H Maureen 1363

$AxH +177 $AxJ +180

Carcass	
Marb	+.78
Re	+1.00
CW	+70

$ Values	
$Maternal	+63
$Weaning	+70
$Feedlot	+124
$Grid	+68
$Beef	+192
$Combined	+312

CED	BW	WW	YW	RADG	SC	CEM	MILK
+1 .31	+3.9 .54	+81 .46	+147 .41	+.34 .28	+1.05 .47	+7 .26	+27 .27

NO. 14 Milk **Top 20% RE**
Top 4% RADG **Top 20% WW**
Top 10% $F **Top 20% $C**
Top 15% $B **Top 30% $G**
Top 15% YW

Weights	
BW	85
Adj. 205	784
Adj. 365	1234
Adj. SC	35.50

HOSOK	CED	BW	WW	YW	DMI	DOC	CEM	MILK	CW	MARB	RE	FAT	TEND
	88	92	33	16	19	13	75	62	32	69	11	1	69

Analysis values this bull among the breed's elite for pre-weaning growth (WW), post-weaning growth (YW), added ribeye needed for improved yield grade, progeny performance for post-weaning merit measured by $Feedlot, the combined growth carcass excellence measured by $Beef and the combined value of maternal and $Beef measured by $C.

Lot 139

V A R Prolific 4056

*BD: 01-05-2024 BULL +*20863597 TATTOO: 4056*

***Ellingson Prolific** 20136857	*Ellingson Profound 8155	#*S Powerpoint WS 5503
		#+*EA Rosetta 6157
	#EA Queen 8070	#Koupal Juneau 797
		EA Queen 2350
+*Vintage Rita 0269 19698604	#*GB Fireball 672	+*G A R Sure Fire 6404
		*GB Anticipation 432
	*PF Rita 6507	#*V A R Discovery 2240
		+*BoBo Rita 4535

$AxH +189 $AxJ +173

CED	BW	WW	YW	RADG	SC	CEM	MILK
+8 .34	+1.5 .51	+98 .44	+165 .39	+.26 .31	+.98 .48	+15 .29	+16 .30

NO. 9 $M **NO. 24 Milk** **Top 15% $M** **Top 25% MARB**
NO. 9 WEPD **NO. 25 $EN** **Top 15% $C** **Top 30% RE**
NO. 17 WW **Top 2% WW** **Top 20% $B**
NO. 17 YEPD **Top 3% YW** **Top 25% $F**
NO. 21 $W **Top 10% $W** **Top 25% $G**

Carcass	
Marb	+1.06
Re	+.86
CW	+76

$ Values	
$Maternal	+84
$Weaning	+89
$Feedlot	+110
$Grid	+71
$Beef	+182
$Combined	+320

Weights	
BW	89
Adj. 205	880
Adj. 365	1286
Adj. SC	36.04

CED	BW	WW	YW	DMI	DOC	CEM	MILK	CW	MARB	RE	FAT	TEND
11	28	4	11	100	79	1	95	5	18	29	91	26

Analysis values this bull among the breed's elite for pre-weaning growth (WW), post-weaning growth (YW), $Maternal calf value index, added marbling, $Weaned calf value for performance from birth to weaning, progeny performance for post-weaning merit measured by $Feedlot, progeny performance for carcass grid merit measured by $G, the combined growth carcass excellence measured by $Beef and the combined value of maternal and $Beef measured by $C.

Lot 140

V A R Prolific 4017

*BD: 01-01-2024 BULL +*20863570 TATTOO: 4017*

***Ellingson Prolific** 20136857	*Ellingson Profound 8155	#*S Powerpoint WS 5503
		#+*EA Rosetta 6157
	#EA Queen 8070	#Koupal Juneau 797
		EA Queen 2350
+*Vintage Rita 0269 19698604	#*GB Fireball 672	+*G A R Sure Fire 6404
		*GB Anticipation 432
	*PF Rita 6507	#*V A R Discovery 2240
		+*BoBo Rita 4535

$AxH +197 $AxJ +179

CED	BW	WW	YW	RADG	SC	CEM	MILK
+10 .34	-1.3 .55	+71 .48	+126 .44	+.25 .33	+.27 .49	+16 .30	+18 .30

NO. 6 BW **Top 10% $G** **Top 20% $B**
NO. 7 $EN **Top 10% BW** **Top 25% CED**
NO. 8 $M **Top 10% MARB** **Top 30% RE**
NO. 23 $G **Top 15% $M**
NO. 23 Milk **Top 15% $C**

Carcass	
Marb	+1.36
Re	+.87
CW	+55

$ Values	
$Maternal	+85
$Weaning	+64
$Feedlot	+94
$Grid	+89
$Beef	+184
$Combined	+324

Weights	
BW	65
Adj. 205	789
Adj. 365	1258
Adj. SC	37.91

CED	BW	WW	YW	DMI	DOC	CEM	MILK	CW	MARB	RE	FAT	TEND
8	15	51	29	100	79	1	92	32	6	30	61	47

Analysis values this bull among the breed's elite for birth weight, $Maternal calf value index, added marbling, progeny performance for carcass grid merit measured by $G, the combined growth carcass excellence measured by $Beef and the combined value of maternal and $Beef measured in $C.

Lot 141

V A R Prolific 4168

*BD: 01-23-2024 BULL +*20895856 TATTOO: 4168*

***Ellingson Prolific**	*Ellingson Profound 8155	#*S Powerpoint WS 5503	
20136857	#EA Queen 8070	#+*EA Rosetta 6157	
		#Koupal Juneau 797	
		EA Queen 2350	
+*Pollard Lucy 0619	#*GB Fireball 672	+*G A R Sure Fire 6404	
19832942	*Jacs Lucy 6622	*GB Anticipation 432	
		#*V A R Discovery 2240	
$AxH +183	$AxJ +163	+*Crazy K Lucy V105	

Carcass	
Marb	+1.23
Re	+.84
CW	+69

$ Values	
$Maternal	+87
$Weaning	+70
$Feedlot	+100
$Grid	+82
$Beef	+182
$Combined	+323

CED	BW	WW	YW	RADG	SC	CEM	MILK
+5 .35	+2.3 .56	+85 .48	+145 .44	+.21 .33	+1.00 .49	+9 .30	+15 .31

NO. 9 $M **Top 15% MARB**
NO. 13 $EN **Top 15% WW**
NO. 22 WEPD **Top 15% YW**
Top 10% $M **Top 15% $C**
Top 15% $G **Top 20% $B**

Weights	
BW	75
Adj. 205	742
Adj. 365	1296
Adj. SC	37.54

CED	BW	WW	YW	DMI	DOC	CEM	MILK	CW	MARB	RE	FAT	TEND
64	88	4	14	100	60	14	97	4	11	20	58	90

Analysis values this bull among the breed's elite for pre-weaning growth (WW), post-weaning growth (YW),$Maternal calf value index, added marbling, progeny performance for carcass grid merit measured by $G, the combined growth carcass excellence measured by $Beef and the combined value of maternal and $Beef measured by $C.

Lot 143

V A R Prolific 4356

*BD: 03-06-2024 BULL +*20918595 TATTOO: 4356*

***Ellingson Prolific**	*Ellingson Profound 8155	#*S Powerpoint WS 5503	
20136857	#EA Queen 8070	#+*EA Rosetta 6157	
		#Koupal Juneau 797	
		EA Queen 2350	
+*2 Bar Fireball 0679	#*GB Fireball 672	+*G A R Sure Fire 6404	
20006279	+*2 Bar K263 Prophet 8669	*GB Anticipation 432	
		+*G A R Prophet K263	
$AxH +153	$AxJ +144	*2 Bar Stud 6565	

Carcass	
Marb	+.87
Re	+1.02
CW	+86

$ Values	
$Maternal	+61
$Weaning	+87
$Feedlot	+129
$Grid	+70
$Beef	+199
$Combined	+319

CED	BW	WW	YW	RADG	SC	CEM	MILK
+3 .35	+1.6 .57	+93 .49	+163 .44	+.29 .34	+1.03 .49	+9 .30	+23 .31

NO. 14 WEPD **Top 3% WW** **Top 15% $C**
NO. 18 Milk **Top 3% YW** **Top 20% RE**
NO. 19 YEPD **Top 5% $F** **Top 25% $G**
NO. 22 $F **Top 10% $W** **Top 25% RADG**
NO. 23 $W **Top 15% $B**

Weights	
BW	70
Adj. 205	547
Adj. 365	1089
Adj. SC	35.20

CED	BW	WW	YW	DMI	DOC	CEM	MILK	CW	MARB	RE	FAT	TEND
77	82	1	3	100	84	11	76	1	33	8	24	70

Analysis values this bull among the breed's elite for pre-weaning growth (WW), post-weaning growth (YW), added ribeye needed for improved yield grade, $Weaned calf value for performance from birth to weaning, progeny performance for post-weaning merit measured by $Feedlot, progeny performance for carcass grid merit measured by $G, the combined growth carcass excellence measured by $Beef and the combined value of maternal and $Beef measured by $C.

Lot 142

V A R Prolific 4149

*BD: 01-20-2024 BULL +*20878002 TATTOO: 4149*

***Ellingson Prolific**	*Ellingson Profound 8155	#*S Powerpoint WS 5503	
20136857	#EA Queen 8070	#+*EA Rosetta 6157	
		#Koupal Juneau 797	
		EA Queen 2350	
+*Pollard Lucy 0619	#*GB Fireball 672	+*G A R Sure Fire 6404	
19832942	*Jacs Lucy 6622	*GB Anticipation 432	
		#*V A R Discovery 2240	
$AxH +105	$AxJ +76	+*Crazy K Lucy V105	

Carcass	
Marb	+1.34
Re	+.33
CW	+66

$ Values	
$Maternal	+52
$Weaning	+65
$Feedlot	+106
$Grid	+78
$Beef	+184
$Combined	+291

CED	BW	WW	YW	RADG	SC	CEM	MILK
+6 .34	+1.7 .56	+81 .48	+140 .43	+.26 .33	+.57 .49	+11 .30	+17 .30

NO. 17 WW **Top 20% $B**
NO. 24 Milk **Top 20% WW**
NO. 25 WEPD **Top 20% YW**
Top 10% MARB **Top 30% $F**
Top 15% $G **Top 30% $C**

Weights	
BW	80
Adj. 205	880
Adj. 365	1328
Adj. SC	33.52

CED	BW	WW	YW	DMI	DOC	CEM	MILK	CW	MARB	RE	FAT	TEND
23	30	25	41	100	88	5	90	21	7	86	98	86

Analysis values this bull among the breed's elite for pre-weaning growth (WW), post-weaning growth (YW), added marbling, progeny performance for post-weaning merit measured by $Feedlot, progeny performance for carcass grid merit measured by $G, the combined growth carcass excellence measured by $Beef and the combined value of maternal and $Beef measured by $C.

Lot 144

V A R Prolific 4336

BD: 03-02-2024 BULL +20918576 TATTOO: 4336

***Ellingson Prolific**	*Ellingson Profound 8155	#*S Powerpoint WS 5503	
20136857	#EA Queen 8070	#+*EA Rosetta 6157	
		#Koupal Juneau 797	
		EA Queen 2350	
+*2 Bar Fireball 0679	#*GB Fireball 672	+*G A R Sure Fire 6404	
20006279	+*2 Bar K263 Prophet 8669	*GB Anticipation 432	
		+*G A R Prophet K263	
$AxH +156	$AxJ +135	*2 Bar Stud 6565	

Carcass	
Marb	I+1.12
Re	I+.86
CW	I+76

$ Values	
$Maternal	+60
$Weaning	+65
$Feedlot	+118
$Grid	+78
$Beef	+197
$Combined	+316

CED	BW	WW	YW	RADG	SC	CEM	MILK
I+2 .05	+2.5 .37	+83 .32	+140 .30	I+.25 .05	-.22 .36	I+10 .05	+19 .10

NO. 15 $EN **Top 15% $G** **Top 30% RE**
NO. 22 Milk **Top 15% WW**
NO. 25 WEPD **Top 15% $C**
Top 15% $B **Top 20% MARB**
Top 15% $F **Top 20% YW**

Weights	
BW	80
Adj. 205	748
Adj. 365	1194
Adj. SC	32.16

CED	BW	WW	YW	DMI	DOC	CEM	MILK	CW	MARB	RE	FAT	TEND
N/A	N/A	N/A	N/A	N/A	N/A	N/A	N/A	N/A	N/A	N/A	N/A	N/A

Analysis values this bull among the breed's elite for pre-weaning growth (WW), post-weaning growth (YW), added marbling, progeny performance for post-weaning merit measured by $Feedlot, progeny performance for carcass grid merit measured by $G, the combined growth carcass excellence measured by $Beef and the combined value of maternal and $Beef measured by $C.

Lot 145

V A R Kenny Rogers 4302

*BD: 02-17-2024 BULL +*20895786 TATTOO: 4302*

+*Kenny Rogers 20092065
- *SydGen KCF Gavel 8361
  - #+*Baldridge Colonel C251
  - *K C F Miss Fortress B398
- #Foxhovens Kintry Annie 532
  - #*Hoover Dam
  - #Foxhovens Kintry Annie 315

***CCC Shirley 8029** 19267322
- #+*G A R Ashland
  - *G A R Early Bird
  - +*Chair Rock Ambush 1018
- *CCC Shirley 5010
  - #+*Deer Valley Patriot 3222
  - CCC Shirley 3004

$AxH	+245	$AxJ	+278

CED	BW	WW	YW	RADG	SC	CEM	MILK
+9 .33	+.8 .54	+89 .47	+168 .42	+.36 .30	+.89 .48	+11 .26	+36 .28

NO. 3 $F **NO. 16 $C** **Top 1% $F** **Top 4% $W** **Top 30% CED**
NO. 3 $B **NO. 19 $W** **Top 2% YW** **Top 4% MILK**
NO. 4 YW **NO. 19 WEPD** **Top 2% RADG** **Top 10% $G**
NO. 5 Milk **NO. 20 $G** **Top 3% RE** **Top 10% WW**
NO. 14 YEPD **Top 1% $B** **Top 3% $C** **Top 15% MARB**

Carcass	
Marb	+1.24
Re	+1.30
CW	+98

$ Values	
$Maternal	+45
$Weaning	+93
$Feedlot	+155
$Grid	+92
$Beef	+248
$Combined	+367

Weights	
BW	77
Adj. 205	824
Adj. 365	1467
Adj. SC	38.14

HOBOK	CED	BW	WW	YW	DMI	DOC	CEM	MILK	CW	MARB	RE	FAT	TEND
	9	26	8	1	94	42	58	9	1	12	2	17	98

Analysis values this bull among the breed's elite for pre-weaning growth (WW), post-weaning growth (YW), milking potential, added ribeye needed for improved yield grade, added marbling, $Weaned calf value for performance from birth to weaning, progeny performance for post-weaning merit measured by $Feedlot, progeny performance for carcass grid merit measured by $G, the combined growth carcass excellence measured by $Beef and the combined value of maternal and $Beef measured by $C.

Lot 146

V A R Kenny Rogers 4280

*BD: 02-14-2024 BULL +*20895781 TATTOO: 4280*

+*Kenny Rogers 20092065
- *SydGen KCF Gavel 8361
  - #+*Baldridge Colonel C251
  - *K C F Miss Fortress B398
- #Foxhovens Kintry Annie 532
  - #*Hoover Dam
  - #Foxhovens Kintry Annie 315

***CCC Shirley 8029** 19267322
- #+*G A R Ashland
  - *G A R Early Bird
  - +*Chair Rock Ambush 1018
- *CCC Shirley 5010
  - #+*Deer Valley Patriot 3222
  - CCC Shirley 3004

$AxH	+203	$AxJ	+241

CED	BW	WW	YW	RADG	SC	CEM	MILK
+12 .34	+.3 .55	+91 .48	+165 .43	+.34 .31	+.37 .49	+12 .27	+35 .29

NO. 6 Milk **NO. 19 BW** **Top 4% RADG** **Top 10% $C** **Top 30% BW**
NO. 12 $W **NO. 22 Marb** **Top 5% WW** **Top 15% $G**
NO. 14 YW **NO. 24 $F** **Top 10% $B** **Top 15% CED**
NO. 16 WEPD **Top 2% $W** **Top 10% $F** **Top 15% RE**
NO. 17 YEPD **Top 3% YW** **Top 10% MILK** **Top 20% MARB**

Carcass	
Marb	+1.10
Re	+1.04
CW	+81

$ Values	
$Maternal	+64
$Weaning	+99
$Feedlot	+128
$Grid	+80
$Beef	+209
$Combined	+335

Weights	
BW	84
Adj. 205	835
Adj. 365	1405
Adj. SC	36.34

HOBOK	CED	BW	WW	YW	DMI	DOC	CEM	MILK	CW	MARB	RE	FAT	TEND
	1	6	8	2	97	53	20	9	3	24	5	48	93

Analysis values this bull among the breed's elite for pre-weaning growth (WW), post-weaning growth (YW), milking potential, added ribeye needed for improved yield grade, added marbling, $Weaned calf value for performance from birth to weaning, progeny performance for post-weaning merit measured by $Feedlot, progeny performance for carcass grid merit measured by $G, the combined growth carcass excellence measured by $Beef and the combined value of maternal and $Beef measured by $C.

CCC Shirley 8029 -
Dam of Lots 145-147

Lot 147

V A R Kenny Rogers 4274

*BD: 02-13-2024 BULL +*20895266 TATTOO: 4274*

+*Kenny Rogers 20092065	*SydGen KCF Gavel 8361	#+*Baldridge Colonel C251
		*K C F Miss Fortress B398
	#Foxhovens Kintry Annie 532	#*Hoover Dam
		#Foxhovens Kintry Annie 315
***CCC Shirley 8029** 19267322	#+*G A R Ashland	*G A R Early Bird
		+*Chair Rock Ambush 1018
	*CCC Shirley 5010	#+*Deer Valley Patriot 3222
		CCC Shirley 3004

$AxH +178 $AxJ +171

CED	BW	WW	YW	RADG	SC	CEM	MILK
+13 .34	+.4 .55	+80 .48	+140 .43	+.28 .30	+.75 .48	+13 .27	+32 .29

NO. 9 Milk **Top 20% WW** **Top 30% BW**
NO. 20 BW **Top 20% YW** **Top 30% MARB**
Top 10% CED **Top 25% $B**
Top 15% $W **Top 25% $F**
Top 15% MILK **Top 30% $G**

Carcass	
Marb	+.95
Re	+.62
CW	+65

$ Values	
$Maternal	+56
$Weaning	+85
$Feedlot	+110
$Grid	+67
$Beef	+177
$Combined	+286

Weights	
BW	77
Adj. 205	760
Adj. 365	1243
Adj. SC	35.29

CED	BW	WW	YW	DMI	DOC	CEM	MILK	CW	MARB	RE	FAT	TEND
14	30	19	10	74	36	28	15	8	63	53	29	98

Analysis values this bull among the breed's elite for pre-weaning growth (WW), post-weaning growth (YW), milking potential, $Weaned calf value for performance from birth to weaning, progeny performance for post-weaning merit measured by $Feedlot and the combined growth carcass excellence measured by $Beef.

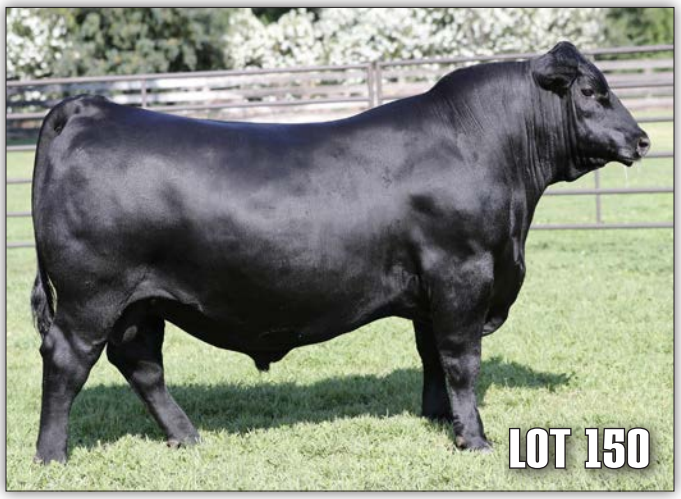

Lot 148

V A R Kenny Rogers 4026

*BD: 01-02-2024 BULL *20863575 TATTOO: 4026*

+*Kenny Rogers 20092065	*SydGen KCF Gavel 8361	#+*Baldridge Colonel C251
		*K C F Miss Fortress B398
	#Foxhovens Kintry Annie 532	#*Hoover Dam
		#Foxhovens Kintry Annie 315
+*Deer Valley Blackbird 1118 20021632	#+*Deer Valley Growth Fund	#+*Basin Payweight 1682
		+*Deer Valley Rita 36113
	+*Deer Valley Blackbird 6357	#*Connealy Black Granite
		+*V A R Blackbird 1218

$AxH +196 $AxJ +193

CED	BW	WW	YW	RADG	SC	CEM	MILK
+14 .35	+.4 .55	+84 .47	+152 .42	+.34 .31	+1.47 .48	+18 .27	+33 .30

NO. 20 BW **NO. 25 $W** **Top 10% MILK** **Top 20% $G**
NO. 24 WEPD **Top 4% CED** **Top 10% YW** **Top 20% MARB**
NO. 15 SC **Top 4% RADG** **Top 15% $B** **Top 20% SC**
NO. 22 SC EPD **Top 10% $F** **Top 15% WW** **Top 30% BW**
NO. 8 Milk **Top 10% $W** **Top 15% $C**

Carcass	
Marb	+1.09
Re	+.67
CW	+72

$ Values	
$Maternal	+65
$Weaning	+88
$Feedlot	+123
$Grid	+73
$Beef	+196
$Combined	+319

Weights	
BW	65
Adj. 205	734
Adj. 365	1281
Adj. SC	39.47

CED	BW	WW	YW	DMI	DOC	CEM	MILK	CW	MARB	RE	FAT	TEND
2	9	49	30	35	8	3	22	28	10	65	95	83

Analysis values this bull among the breed's elite for pre-weaning growth (WW), post-weaning growth (YW), milking potential, $Weaned calf value for performance from birth to weaning, progeny performance for post-weaning merit measured by $Feedlot, progeny performance for carcass grid merit measured by $G, the combined growth carcass excellence measured by $Beef and the combined value of maternal and $Beef measured by $C.

Lot 150

V A R Kenny Rogers 4348

*BD: 03-04-2024 BULL +*20918587 TATTOO: 4348*

+*Kenny Rogers 20092065	*SydGen KCF Gavel 8361	#+*Baldridge Colonel C251
		*K C F Miss Fortress B398
	#Foxhovens Kintry Annie 532	#*Hoover Dam
		#Foxhovens Kintry Annie 315
+*4 Sons Empress 5H63 19893394	+*G A R Prophet K263	#+*G A R Prophet
		+*Chair Rock 5050 G A R 1131
	Empress G 51D SureFire 27A	#+*G A R Sure Fire
		#Empress G 27A Upward 1Y

$AxH +240 $AxJ +242

CED	BW	WW	YW	RADG	SC	CEM	MILK
+17 .32	-.4 .54	+89 .46	+167 .42	+.36 .29	+.90 .48	+11 .26	+36 .27

NO. 4 Milk **NO. 24 $G** **Top 4% MILK** **Top 15% MARB**
NO. 12 $W **Top 1% CED** **Top 10% $B** **Top 15% RE**
NO. 12 BW **Top 2% $W** **Top 10% $F** **Top 15% $C**
NO. 15 YEPD **Top 2% YW** **Top 10% $G** **Top 20% BW**
NO. 18 WEPD **Top 2% RADG** **Top 10% WW**

Carcass	
Marb	+1.23
Re	+1.03
CW	+77

$ Values	
$Maternal	+50
$Weaning	+98
$Feedlot	+123
$Grid	+87
$Beef	+210
$Combined	+322

Weights	
BW	77
Adj. 205	803
Adj. 365	1368
Adj. SC	37.22

CED	BW	WW	YW	DMI	DOC	CEM	MILK	CW	MARB	RE	FAT	TEND
8	53	5	1	95	62	93	7	3	8	5	33	96

Analysis values this bull among the breed's elite for birth weight, pre-weaning growth (WW), post-weaning growth (YW), milking potential, added ribeye needed for improved yield grade, added marbling, $Weaned calf value for performance from birth to weaning, progeny performance for post-weaning merit measured by $Feedlot, progeny performance for carcass grid merit measured by $G, the combined growth carcass excellence measured by $Beef and the combined value of maternal and $Beef measured by $C.

Lot 149

V A R Kenny Rogers 4296

*BD: 02-17-2024 BULL *20895779 TATTOO: 4296*

+*Kenny Rogers 20092065	*SydGen KCF Gavel 8361	#+*Baldridge Colonel C251
		*K C F Miss Fortress B398
	#Foxhovens Kintry Annie 532	#*Hoover Dam
		#Foxhovens Kintry Annie 315
+*EZAR Blackcap 0014 19720793	#+*V A R Power Play 7018	#+*Basin Payweight 1682
		+*Sandpoint Blackbird 8809
	+*V A R Blackcap 1059	#*Summitcrest Complete 1P55
		+*EXAR New Design 4212

$AxH +193 $AxJ +193

CED	BW	WW	YW	RADG	SC	CEM	MILK
+10 .34	+1.6 .54	+94 .46	+156 .42	+.32 .30	+1.09 .47	+15 .26	+36 .29

NO. 5 Milk **Top 4% MILK** **Top 25% $F**
NO. 6 $W **Top 10% YW** **Top 25% CED**
NO. 13 WEPD **Top 10% RADG** **Top 25% MARB**
Top 1% $W **Top 20% $B** **Top 25% $C**
Top 3% WW **Top 20% $G**

Carcass	
Marb	+1.04
Re	+.81
CW	+69

$ Values	
$Maternal	+55
$Weaning	+107
$Feedlot	+110
$Grid	+76
$Beef	+187
$Combined	+298

Weights	
BW	77
Adj. 205	776
Adj. 365	1286
Adj. SC	37.60

CED	BW	WW	YW	DMI	DOC	CEM	MILK	CW	MARB	RE	FAT	TEND
23	60	3	11	48	68	5	5	5	20	17	16	77

Analysis values this bull among the breed's elite for pre-weaning growth (WW), post-weaning growth (YW), milking potential, added marbling, $Weaned calf value for performance from birth to weaning, progeny performance for post-weaning merit measured by $Feedlot, progeny performance for carcass grid merit measured by $G, the combined growth carcass excellence measured by $Beef and the combined value of maternal and $Beef measured by $C.

4 Sons Empress 5H63 - Donor Dam of Lot 150

Lot 151

V A R Kenny Rogers 4268

*BD: 02-13-2024 BULL *20895264 TATTOO: 4268*

+*Kenny Rogers 20092065	*SydGen KCF Gavel 8361	#+*Baldridge Colonel C251
		*K C F Miss Fortress B398
	#Foxhovens Kintry Annie 532	#*Hoover Dam
		#Foxhovens Kintry Annie 315
+*Vintage Blackbird 1162 19996965	#*GB Fireball 672	+*G A R Sure Fire 6404
		*GB Anticipation 432
	+*Baldridge Blackbird E140	Poss Easy Impact 0119
		Baldridge Blackbird A030

$AxH +191 $AxJ +186

CED	BW	WW	YW	RADG	SC	CEM	MILK
+9 .33	+.4 .53	+80 .46	+144 .41	+.29 .29	+1.65 .47	+11 .25	+32 .27

Carcass	
Marb	+1.12
Re	+.99
CW	+64

$ Values	
$Maternal	+63
$Weaning	+85
$Feedlot	+99
$Grid	+81
$Beef	+180
$Combined	+296

Weights	
BW	75
Adj. 205	764
Adj. 365	1322
Adj. SC	37.81

NO. 9 Milk **Top 15% $G** **Top 20% RE** **Top 30% BW**
NO. 13 SC EPD **Top 15% $W** **Top 20% WW** **Top 30% CED**
NO. 19 BW **Top 15% MILK** **Top 25% $B**
NO. 22 Marb **Top 15% YW** **Top 25% RADG**
Top 10% SC **Top 20% MARB** **Top 25% $C**

CED	BW	WW	YW	DMI	DOC	CEM	MILK	CW	MARB	RE	FAT	TEND
20	17	9	6	99	37	43	12	3	17	4	29	89

Analysis values this bull among the breed's elite for pre-weaning growth (WW), post-weaning growth (YW), milking potential, added ribeye needed for improved yield grade, added marbling, $Weaned calf value for performance from birth to weaning, progeny performance for carcass grid merit measured by $G, the combined growth carcass excellence measured by $Beef and the combined value of maternal and $Beef measured by $C.

Sandpoint Blackbird 8809 - Dam of herd sires and Granddam of Lot 152

Lot 152

V A R Kenny Rogers 4120

*BD: 01-08-2024 BULL *20865666 TATTOO: 4120*

+*Kenny Rogers 20092065	*SydGen KCF Gavel 8361	#+*Baldridge Colonel C251
		*K C F Miss Fortress B398
	#Foxhovens Kintry Annie 532	#*Hoover Dam
		#Foxhovens Kintry Annie 315
+*Vintage Blackbird 0001 19668434	#*Casino Bomber N33	#+*KM Broken Bow 002
		#*Casino Annie K48
	+*Sandpoint Blackbird 8809	#*Connealy Onward
		+Riverbend Blackbird 4301

$AxH +197 $AxJ +215

CED	BW	WW	YW	RADG	SC	CEM	MILK
+13 .35	+.9 .55	+92 .47	+159 .43	+.28 .31	+.78 .49	+9 .28	+27 .31

Carcass	
Marb	+.81
Re	+1.30
CW	+78

$ Values	
$Maternal	+54
$Weaning	+93
$Feedlot	+117
$Grid	+70
$Beef	+187
$Combined	+297

Weights	
BW	75
Adj. 205	809
Adj. 365	1406
Adj. SC	36.32

NO. 13 YW **Top 3% RE** **Top 15% $F**
NO. 14 Milk **Top 4% $W** **Top 20% $B**
NO. 15 WEPD **Top 4% WW** **Top 25% $G**
NO. 23 YEPD **Top 5% YW** **Top 25% $C**
NO. 25 BW **Top 10% CED**

CED	BW	WW	YW	DMI	DOC	CEM	MILK	CW	MARB	RE	FAT	TEND
6	44	3	6	94	51	60	45	2	44	2	60	97

Analysis values this bull among the breed's elite for pre-weaning growth (WW), post-weaning growth (YW), added ribeye needed for improved yield grade, $Weaned calf value for performance from birth to weaning, progeny performance for post-weaning merit measured by $Feedlot, progeny performance for carcass grid merit measured by $G, the combined growth carcass excellence measured by $Beef and the combined value of maternal and $Beef measured by $C.

Lot 154

V A R Kenny Rogers 4312

*BD: 02-20-2024 BULL *20918556 TATTOO: 4312*

+*Kenny Rogers 20092065	*SydGen KCF Gavel 8361	#+*Baldridge Colonel C251
		*K C F Miss Fortress B398
	#Foxhovens Kintry Annie 532	#*Hoover Dam
		#Foxhovens Kintry Annie 315
+*Vintage Blackcap 1113 19976637	*G A R Home Town	#+*G A R Ashland
		+*Chair Rock Sure Fire 6095
	*Lylester Blackcap 211	+*PA Power Tool B1456
		*Vintage Blackcap 4341

$AxH +167 $AxJ +145

CED	BW	WW	YW	RADG	SC	CEM	MILK
+11 .34	+.7 .54	+72 .46	+129 .42	+.30 .30	+.73 .48	+10 .26	+27 .29

Carcass	
Marb	+.96
Re	+.68
CW	+55

$ Values	
$Maternal	+42
$Weaning	+69
$Feedlot	+104
$Grid	+70
$Beef	+175
$Combined	+269

Weights	
BW	73
Adj. 205	731
Adj. 365	1201
Adj. SC	36.04

NO. 14 Milk **Top 25% $G**
NO. 23 BW **Top 30% MARB**
Top 15% CED
Top 20% RADG
Top 25% $B

CED	BW	WW	YW	DMI	DOC	CEM	MILK	CW	MARB	RE	FAT	TEND
13	17	63	38	34	40	40	58	36	48	25	7	98

Analysis values this bull among the breed's elite for progeny performance for carcass grid merit measured by $G and the combined growth carcass excellence measured by $Beef.

Lot 153

V A R Kenny Rogers 4337

*BD: 03-02-2024 BULL *20918577 TATTOO: 4337*

+*Kenny Rogers 20092065	*SydGen KCF Gavel 8361	#+*Baldridge Colonel C251
		*K C F Miss Fortress B398
	#Foxhovens Kintry Annie 532	#*Hoover Dam
		#Foxhovens Kintry Annie 315
+*Vintage Rita 8574 19302186	#+*V A R Power Play 7018	#+*Basin Payweight 1682
		+*Sandpoint Blackbird 8809
	+*Vintage Rita 5063	#*V A R Discovery 2240
		+*SJH Complete of 6108 1564

$AxH +188 $AxJ +189

CED	BW	WW	YW	RADG	SC	CEM	MILK
+9 .35	+1.5 .55	+80 .47	+152 .43	+.32 .31	+1.19 .48	+14 .28	+35 .30

Carcass	
Marb	+1.10
Re	+.90
CW	+64

$ Values	
$Maternal	+42
$Weaning	+84
$Feedlot	+108
$Grid	+78
$Beef	+187
$Combined	+285

Weights	
BW	89
Adj. 205	710
Adj. 365	1260
Adj. SC	39.47

NO. 3 Marb **Top 10% RADG** **Top 20% WW**
NO. 6 Milk **Top 15% $G** **Top 25% $F**
NO. 15 SC **Top 15% $W** **Top 30% CED**
Top 10% MILK **Top 20% $B** **Top 30% RE**
Top 10% YW **Top 20% MARB** **Top 30% SC**

CED	BW	WW	YW	DMI	DOC	CEM	MILK	CW	MARB	RE	FAT	TEND
20	57	17	1	92	13	15	15	6	12	8	47	94

Analysis values this bull among the breed's elite for pre-weaning growth (WW), post-weaning growth (YW), milking potential, added marbling, $Weaned calf value for performance from birth to weaning, progeny performance for carcass grid merit measured by $G, and the combined growth carcass excellence measured by $Beef.

Lot 155

V A R Kenny Rogers 4418

BD: 04-06-2024 BULL 20951650 TATTOO: 4418

+*Kenny Rogers 20092065	*SydGen KCF Gavel 8361	#+*Baldridge Colonel C251
		*K C F Miss Fortress B398
	#Foxhovens Kintry Annie 532	#*Hoover Dam
		#Foxhovens Kintry Annie 315
+Vintage Rita 1093 19976631	+*E&B Plus One	#*Connealy Confidence Plus
		#+E&B Lady 1023 Precision 936
	+*Vintage Rita 5063	#*V A R Discovery 2240
		+*SJH Complete of 6108 1564

$AxH +164 $AxJ +147

CED	BW	WW	YW	RADG	SC	CEM	MILK
+12 .34	+0 .54	+71 .46	+134 .42	+.32 .30	+.72 .46	+11 .28	+29 .30

Carcass	
Marb	+1.20
Re	+.76
CW	+35

$ Values	
$Maternal	+60
$Weaning	+73
$Feedlot	+70
$Grid	+81
$Beef	+151
$Combined	+256

Weights	
BW	79
Adj. 205	630
Adj. 365	1126
Adj. SC	32.61

NO. 10 $Marb **Top 15% $G** **Top 30% YW**
NO. 12 Milk **Top 15% CED**
NO. 15 BW **Top 15% MARB**
NO. 17 $EN **Top 25% BW**
Top 10% RADG **Top 30% MILK**

CED	BW	WW	YW	DMI	DOC	CEM	MILK	CW	MARB	RE	FAT	TEND
4	16	28	9	85	62	33	24	37	16	7	40	81

Analysis values this bull among the breed's elite for birth weight, added marbling and progeny performance for carcass grid merit measured by $G.

Lot 156

VAR Craftsman 4204

*BD: 01-27-2024 BULL *20918554 TATTOO: 4204*

***Connealy Craftsman** 20132505
- *Sitz Resilient 10208
  - #*Sitz Stellar 726D
  - *Sitz Miss Burgess 1856
- #*Black Cathy of Conanga 8521
  - *Connealy Niobrara 5451
  - Black Carla of Conanga 450
- +*Poss Rawhide
  - #*Poss Maverick
  - +*Poss Blueblood 6502
  - #*Bar R Jet Black 5063
  - *Vintage Henrietta Pride 7191

***Vintage Henrietta Pride 2070** 20294781
- #*Vintage Henrietta Pride 9333

$AxH +250 | $AxJ +225

Carcass	
Marb	+1.22
Re	+.97
CW	+80

$ Values	
$Maternal	+90
$Weaning	+92
$Feedlot	+134
$Grid	+81
$Beef	+216
$Combined	+370

CED	BW	WW	YW	RADG	SC	CEM	MILK
+9 .36	+2.5 .55	+88 .47	+155 .43	+.33 .33	+.71 .48	+7 .30	+31 .30

NO. 9 $M **NO. 25 $EN** **Top 10% WW** **Top 15% MARB**
NO. 10 Milk **Top 2% $C** **Top 10% YW** **Top 20% MILK**
NO. 20 WEPD **Top 3% $F** **Top 10% RADG** **Top 20% RE**
NO. 21 $W **Top 5% $B** **Top 10% $M** **Top 30% CED**
NO. 23 $F **Top 5% $W** **Top 15% $G**

Weights	
BW	82
Adj. 205	641
Adj. 365	1183
Adj. SC	34.77

CED	BW	WW	YW	DMI	DOC	CEM	MILK	CW	MARB	RE	FAT	TEND
13	28	24	34	35	13	88	31	29	11	11	85	29

Analysis values this bull among the breed's elite for pre-weaning growth (WW), post-weaning growth (YW), milking potential, $Maternal calf value index, added ribeye needed for improved yield grade, added marbling, $Weaned calf value for performance from birth to weaning, progeny performance for post-weaning merit measured by $Feedlot, progeny performance for carcass grid merit measured by $G, the combined growth carcass excellence measured by $Beef and the combined value of maternal and $Beef measured by $C.

Lot 157

V A R Craftsman 4105

*BD: 01-06-2024 BULL +*20863629 TATTOO: 4105*

***Connealy Craftsman** 20132505
- *Sitz Resilient 10208
  - #*Sitz Stellar 726D
  - *Sitz Miss Burgess 1856
- #*Black Cathy of Conanga 8521
  - *Connealy Niobrara 5451
  - Black Carla of Conanga 450
- #+*V A R Power Play 7018
  - #+*Basin Payweight 1682
  - +*Sandpoint Blackbird 8809

***Vintage Henrietta Pride 9387** 19408670
- +*Vintage Henrietta Pride 6189
  - +*V A R Empire 3037
  - +*PF CC&7 Henrietta Pride 1044

$AxH +200 | $AxJ +184

Carcass	
Marb	+1.26
Re	+.86
CW	+65

$ Values	
$Maternal	+97
$Weaning	+98
$Feedlot	+108
$Grid	+81
$Beef	+189
$Combined	+342

CED	BW	WW	YW	RADG	SC	CEM	MILK
+6 .34	+1.8 .55	+84 .47	+146 .43	+.28 .33	+1.07 .49	+10 .30	+36 .29

NO. 2 $M **Top 2% $W** **Top 15% MARB** **Top 30% RE**
NO. 5 Milk **Top 4% MILK** **Top 15% WW**
NO. 14 $EN **Top 4% $M** **Top 15% YW**
NO. 13 $W **Top 10% $C** **Top 20% $B**
NO. 23 WEPD **Top 15% $G** **Top 25% $F**

Weights	
BW	85
Adj. 205	762
Adj. 365	1255
Adj. SC	35.07

CED	BW	WW	YW	DMI	DOC	CEM	MILK	CW	MARB	RE	FAT	TEND
49	54	15	23	64	25	36	12	39	4	48	90	46

Analysis values this bull among the breed's elite for pre-weaning growth (WW), post-weaning growth (YW), milking potential, $Maternal calf value index, added marbling, $Weaned calf value for performance from birth to weaning, progeny performance for carcass grid merit measured by $G, the combined growth carcass excellence measured by $Beef and the combined value of maternal and $Beef measured by $C.

Lot 158 V A R Craftsman 4121

*BD: 01-08-2024 BULL *20865697 TATTOO: 4121*

***Connealy Craftsman** 20132505	*Sitz Resilient 10208	#*Sitz Stellar 726D
	#*Black Cathy of Conanga 8521	*Sitz Miss Burgess 1856
		*Connealy Niobrara 5451
		Black Carla of Conanga 450
+*Deer Valley Rita 11228 20084267	#+*Deer Valley Growth Fund	#+*Basin Payweight 1682
	*Deer Valley Rita 61183	+*Deer Valley Rita 36113
		#*V A R Generation 2100
		+*Bridges Complete 177

$AxH +196 $AxJ +201

CED	BW	WW	YW	RADG	SC	CEM	MILK
+8 .36	+2.5 .55	+84 .47	+146 .43	+.32 .34	+.79 .49	+9 .31	+37 .31

NO. 4 Milk **Top 4% $W** **Top 15% RE** **Top 30% MARB**
NO. 11 $M **Top 10% RADG** **Top 15% WW**
NO. 17 $W **Top 10% $C** **Top 15% YW**
NO. 23 WEPD **Top 15% $B** **Top 15% $M**
Top 3% MILK **Top 15% $F** **Top 20% $G**

Carcass	
Marb	+.99
Re	+1.08
CW	+72

$ Values	
$Maternal	+86
$Weaning	+93
$Feedlot	+116
$Grid	+75
$Beef	+191
$Combined	+334

Weights	
BW	62
Adj. 205	764
Adj. 365	1273
Adj. SC	37.16

HOSOK	CED	BW	WW	YW	DMI	DOC	CEM	MILK	CW	MARB	RE	FAT	TEND
	69	80	27	40	25	45	51	12	47	12	19	34	32

Analysis values this bull among the breed's elite for pre-weaning growth (WW), post-weaning growth (YW), milking potential, $Maternal calf value index, added ribeye needed for improved yield grade, $Weaned calf value for performance from birth to weaning, progeny performance for post-weaning merit measured by $Feedlot, progeny performance for carcass grid merit measured by $G, the combined growth carcass excellence measured by $Beef and the combined value of maternal and $Beef measured by $C.

Lot 159 V A R Craftsman 4110

*BD: 01-06-2024 BULL *20865653 TATTOO: 4110*

***Connealy Craftsman** 20132505	*Sitz Resilient 10208	#*Sitz Stellar 726D
	#*Black Cathy of Conanga 8521	*Sitz Miss Burgess 1856
		*Connealy Niobrara 5451
		Black Carla of Conanga 450
+*Vintage Blackbird 2224 20317804	+*VAR Best Buy 8577	#SydGen Enhance
	+*Vintage Blackbird 7203	+*V A R Blackcap 9319
		#*V A R Discovery 2240
		+*Sandpoint Blackbird 8809

$AxH +102 $AxJ +107

CED	BW	WW	YW	RADG	SC	CEM	MILK
+4 .35	+2.8 .54	+76 .46	+145 .42	+.29 .33	+.50 .48	+10 .29	+39 .30

NO. 2 Milk **Top 20% $G** **Top 25% RADG**
NO. 8 $M **Top 20% $W** **Top 30% WW**
Top 2% MILK **Top 20% $C**
Top 15% YW **Top 25% $B**
Top 15% $M **Top 25% MARB**

Carcass	
Marb	+1.08
Re	+.73
CW	+62

$ Values	
$Maternal	+86
$Weaning	+81
$Feedlot	+98
$Grid	+76
$Beef	+175
$Combined	+313

Weights	
BW	80
Adj. 205	653
Adj. 365	1159
Adj. SC	32.60

HOSOK	CED	BW	WW	YW	DMI	DOC	CEM	MILK	CW	MARB	RE	FAT	TEND
	58	73	32	7	94	70	71	4	33	10	35	47	31

Analysis values this bull among the breed's elite for post-weaning growth (YW), milking potential, $Maternal calf value index, added marbling, $Weaned calf value for performance from birth to weaning, progeny performance for carcass grid merit measured by $G, and the combined value of maternal and $Beef measured by $C.

Lot 160 V A R Craftsman 4008

*BD: 01-01-2024 BULL *20863563 TATTOO: 4008*

***Connealy Craftsman** 20132505	*Sitz Resilient 10208	#*Sitz Stellar 726D
	#*Black Cathy of Conanga 8521	*Sitz Miss Burgess 1856
		*Connealy Niobrara 5451
		Black Carla of Conanga 450
+*Vintage Rita 9551 19532268	#+*V A R Power Play 7018	#+*Basin Payweight 1682
	*RMRK Rita 5357	+*Sandpoint Blackbird 8809
		#*V A R Discovery 2240
		+*CoX Rita 27R Y05C

$AxH +152 $AxJ +138

CED	BW	WW	YW	RADG	SC	CEM	MILK
+9 .36	-.1 .55	+72 .47	+122 .43	+.26 .33	+1.16 .48	+12 .31	+31 .31

NO. 3 $EN **NO. 25 $W** **Top 25% BW**
NO. 9 $M **Top 10% $M** **Top 25% MARB**
NO. 10 Milk **Top 15% $W** **Top 30% CED**
NO. 15 BW **Top 20% MILK**
NO. 22 SC **Top 25% $G**

Carcass	
Marb	+1.02
Re	+.58
CW	+43

$ Values	
$Maternal	+87
$Weaning	+85
$Feedlot	+80
$Grid	+69
$Beef	+149
$Combined	+280

Weights	
BW	67
Adj. 205	718
Adj. 365	1225
Adj. SC	38.94

HOSOK	CED	BW	WW	YW	DMI	DOC	CEM	MILK	CW	MARB	RE	FAT	TEND
	43	46	66	71	11	79	24	50	89	10	58	33	66

Analysis values this bull among the breed's elite for birth weight $Maternal calf value index, $Weaned calf value for performance from birth to weaning, milking potential, progeny performance for carcass grid merit measured by $G and added marbling.

Lot 161 V A R Craftsman 4307

*BD: 02-18-2024 BULL *20895877 TATTOO: 4307*

***Connealy Craftsman** 20132505	*Sitz Resilient 10208	#*Sitz Stellar 726D
	#*Black Cathy of Conanga 8521	*Sitz Miss Burgess 1856
		*Connealy Niobrara 5451
		Black Carla of Conanga 450
***Linz Lady Front 4263-0899** 19945976	*Pine View Forefront	#+*G A R Ashland
	+*CAV Lady Identity 1173-4263	+*Pine View Rita C070
		#*Koupals B&B Identity
		+*R B Lady Party 1173-844

$AxH +166 $AxJ +179

CED	BW	WW	YW	RADG	SC	CEM	MILK
+6 .35	+.7 .55	+87 .47	+148 .42	+.29 .32	-.44 .48	+6 .29	+34 .29

NO. 1 $M **NO. 23 BW** **Top 10% WW**
NO. 6 Milk **Top 1% $W** **Top 15% YW**
NO. 7 $W **Top 3% $M** **Top 20% $F**
NO. 12 $EN **Top 10% MILK** **Top 20% $C**
NO. 20 WEPD **Top 10% RE** **Top 25% RADG**

Carcass	
Marb	+.52
Re	+1.20
CW	+72

$ Values	
$Maternal	+98
$Weaning	+104
$Feedlot	+113
$Grid	+52
$Beef	+166
$Combined	+313

Weights	
BW	77
Adj. 205	821
Adj. 365	1227
Adj. SC	32.97

HOSOK	CED	BW	WW	YW	DMI	DOC	CEM	MILK	CW	MARB	RE	FAT	TEND
	57	29	23	38	60	32	89	26	50	52	16	82	71

Analysis values this bull among the breed's elite for pre-weaning growth (WW), post-weaning growth (YW), milking potential, $Maternal calf value index, added ribeye needed for improved yield grade, $Weaned calf value for performance from birth to weaning, progeny performance for post-weaning merit measured by $Feedlot, and the combined value of maternal and $Beef measured by $C.

Lot 162 V A R Craftsman 4084

*BD: 01-06-2024 BULL *20863620 TATTOO: 4084*

***Connealy Craftsman** 20132505	*Sitz Resilient 10208	#*Sitz Stellar 726D
	#*Black Cathy of Conanga 8521	*Sitz Miss Burgess 1856
		*Connealy Niobrara 5451
		Black Carla of Conanga 450
+*Vintage Blackcap 1001 19976732	#+*G A R Quantum	#*G A R Momentum
	+*Vintage Blackcap 5417	+*G A R In Sure 1524
		#*V A R Generation 2100
		+*V A R Blackcap 9319

$AxH +153 $AxJ +174

CED	BW	WW	YW	RADG	SC	CEM	MILK
+4 .36	+1.1 .55	+76 .47	+124 .43	+.24 .34	+.35 .49	+1 .31	+40 .31

NO. 1 Milk **Top 15% RE** **Top 30% WW**
NO. 16 $W **Top 25% $B**
NO. 17 $EN **Top 25% $G**
Top 1% MILK **Top 25% $C**
Top 3% $W **Top 30% $F**

Carcass	
Marb	+.89
Re	+1.03
CW	+62

$ Values	
$Maternal	+70
$Weaning	+95
$Feedlot	+105
$Grid	+70
$Beef	+176
$Combined	+298

Weights	
BW	70
Adj. 205	828
Adj. 365	1212
Adj. SC	34.10

HOSOK	CED	BW	WW	YW	DMI	DOC	CEM	MILK	CW	MARB	RE	FAT	TEND
	54	12	55	90	22	80	99	1	56	26	24	37	46

Analysis values this bull among the breed's elite for milking potential, added ribeye needed for improved yield grade, $Weaned calf value for performance from birth to weaning, progeny performance for carcass grid merit measured by $G, and the combined value of maternal and $Beef measured by $C.

Lot 163 V A R Craftsman 4371

*BD: 03-09-2024 BULL *20918610 TATTOO: 4371*

***Connealy Craftsman** 20132505	*Sitz Resilient 10208	#*Sitz Stellar 726D
	#*Black Cathy of Conanga 8521	*Sitz Miss Burgess 1856
		*Connealy Niobrara 5451
		Black Carla of Conanga 450
+*Vintage Blackcap 1409 20032877	#+*Baldridge Alternative E125	Poss Easy Impact 0119
	+*Vintage Blackcap 6018	Baldridge Blackbird A030
		#*V A R Discovery 2240
		+*V A R Blackcap 9319

$AxH +149 $AxJ +104

CED	BW	WW	YW	RADG	SC	CEM	MILK
+2 .35	+3.1 .54	+70 .46	+117 .42	+.27 .33	-.63 .48	+6 .30	+18 .30

NO. 9 $EN **Top 25% $M**
NO. 18 $M **Top 25% $C**
NO. 23 Milk **Top 30% $B**
Top 15% MARB
Top 20% $G

Carcass	
Marb	+1.21
Re	+.35
CW	+46

$ Values	
$Maternal	+77
$Weaning	+54
$Feedlot	+97
$Grid	+75
$Beef	+173
$Combined	+301

Weights	
BW	80
Adj. 205	549
Adj. 365	1123
Adj. SC	34.72

HOSOK	CED	BW	WW	YW	DMI	DOC	CEM	MILK	CW	MARB	RE	FAT	TEND
	74	57	49	75	6	40	69	86	66	2	81	88	79

Analysis values this bull among the breed's elite for $Maternal calf value index, added marbling, progeny performance for carcass grid merit measured by $G and the combined value of maternal and $Beef measured by $C.

V A R Main Street 1083 - Sire of Lots 164-166

Lot 164 V A R Main Street 4217

*BD: 02-01-2024 BULL *20895253 TATTOO: 4217*

	*G A R Home Town	#+*G A R Ashland
+*V A R Main Street 1083		+*Chair Rock Sure Fire 6095
19976676	+*Wilks Blackcap 6075	#*V A R Discovery 2240
		+*Wilks Blackcap 3T05
	#+*K C F Bennett Summation	#+*K C F Bennett Consent Y75
***Vintage Henrietta Pride 2408**		*Thomas Patricia 9705
20334810	+*DCF Henrietta Pride 8896	+*V A R Rubicon 5414
		+*Bobo Henrietta Pride 3005

$AxH +230 $AxJ +204

Carcass	
Marb	+1.09
Re	+.91
CW	+72

$ Values	
$Maternal	+50
$Weaning	+72
$Feedlot	+132
$Grid	+76
$Beef	+208
$Combined	+320

CED	BW	WW	YW	RADG	SC	CEM	MILK
+7 .31	+2.0 .53	+75 .44	+138 .40	+.32 .29	+.63 .46	+4 .26	+27 .28

Weights	
BW	79
Adj. 205	767
Adj. 365	1225
Adj. SC	31.93

NO. 13 Marb **Top 10% RADG** **Top 25% YW**
NO. 14 Milk **Top 15% $C**
NO. 20 $EN **Top 20% $G**
Top 4% $F **Top 20% MARB**
Top 10% $B **Top 25% RE**

CED	BW	WW	YW	DMI	DOC	CEM	MILK	CW	MARB	RE	FAT	TEND
52	49	64	23	37	51	97	65	28	29	30	71	92

Analysis values this bull among the breed's elite for post-weaning growth (YW), added ribeye needed for improved yield grade, added marbling, progeny performance for post-weaning merit measured by $Feedlot, progeny performance for carcass grid merit measured by $G, the combined growth carcass excellence measured by $Beef and the combined value of maternal and $Beef measured by $C.

Lot 166 V A R Main Street 4215

*BD: 01-31-2024 BULL *20878022 TATTOO: 4215*

	*G A R Home Town	#+*G A R Ashland
+*V A R Main Street 1083		+*Chair Rock Sure Fire 6095
19976676	+*Wilks Blackcap 6075	#*V A R Discovery 2240
		+*Wilks Blackcap 3T05
	*V A R Ashland 0101	#+*G A R Ashland
***Vintage Lucy 2500**		+*DeerValley ForeverLady 8125
20342967	*Linz Lucy Signal E192-97136	+*V A R Signal 7244
		FF Lucy E192

$AxH +204 $AxJ +190

Carcass	
Marb	+1.55
Re	+.78
CW	+64

$ Values	
$Maternal	+63
$Weaning	+81
$Feedlot	+97
$Grid	+103
$Beef	+200
$Combined	+322

CED	BW	WW	YW	RADG	SC	CEM	MILK
+11 .29	+3.9 .51	+87 .43	+146 .37	+.27 .27	+1.78 .44	+10 .23	+28 .25

Weights	
BW	70
Adj. 205	718
Adj. 365	1212
Adj. SC	38.90

NO. 8 SC EPD **Top 3% $G** **Top 15% CED**
NO. 10 $G **Top 4% MARB** **Top 15% YW**
NO. 13 Milk **Top 10% $B** **Top 15% $C**
NO. 20 WEPD **Top 10% SC** **Top 20% $W**
NO. 24 SC **Top 10% WW**

CED	BW	WW	YW	DMI	DOC	CEM	MILK	CW	MARB	RE	FAT	TEND
47	87	19	42	78	50	72	53	30	7	70	4	80

Analysis values this bull among the breed's elite for pre-weaning growth (WW), post-weaning growth (YW), added marbling, $Weaned calf value for performance from birth to weaning, progeny performance for carcass grid merit measured by $G, the combined growth carcass excellence measured by $Beef and the combined value of maternal and $Beef measured by $C.

Lot 165 V A R Main Street 4226

*BD: 02-04-2024 BULL *20895255 TATTOO: 4226*

	*G A R Home Town	#+*G A R Ashland
+*V A R Main Street 1083		+*Chair Rock Sure Fire 6095
19976676	+*Wilks Blackcap 6075	#*V A R Discovery 2240
		+*Wilks Blackcap 3T05
	#+*V A R Power Play 7018	#+*Basin Payweight 1682
***Vintage Rita 2375**		+*Sandpoint Blackbird 8809
20334795	+*CoX 3132 Rita 7005	#*K C F Bennett Absolute
		*G A R Ingenuity 3132

$AxH +220 $AxJ +187

Carcass	
Marb	+1.41
Re	+.69
CW	+67

$ Values	
$Maternal	+63
$Weaning	+70
$Feedlot	+113
$Grid	+88
$Beef	+202
$Combined	+325

CED	BW	WW	YW	RADG	SC	CEM	MILK
+6 .32	+3.6 .54	+84 .46	+146 .41	+.30 .31	-.03 .47	+6 .27	+21 .30

Weights	
BW	83
Adj. 205	751
Adj. 365	1234
Adj. SC	37.03

NO. 20 Milk **Top 10% $G** **Top 20% $F**
NO. 23 WEPD **Top 10% MARB** **Top 20% RADG**
NO. 24 $EN **Top 15% WW**
NO. 24 $G **Top 15% YW**
Top 10% $B **Top 15% $C**

CED	BW	WW	YW	DMI	DOC	CEM	MILK	CW	MARB	RE	FAT	TEND
79	92	29	15	82	12	82	88	23	13	62	84	64

Analysis values this bull among the breed's elite for pre-weaning growth (WW), post-weaning growth (YW), added marbling, progeny performance for post-weaning merit measured by $Feedlot, progeny performance for carcass grid merit measured by $G, the combined growth carcass excellence measured by $Beef and the combined value of maternal and $Beef measured by $C.

LAR Man In Black - Sire of Lots 167-170

Lot 167 V A R Man In Black 4340

*BD: 03-03-2024 BULL *20918580 TATTOO: 4340*

***LAR Man In Black** 19955191
#*Bar R Jet Black 5063 | #*Connealy Black Granite
#JMB Maxine TG 2131 | Bar R Iris Anita 0113
#*Sitz Top Game 561X
#JMB Maxine Deluxe 9034
+*Vintage Blackbird 1082 19976720
*G A R Home Town | #+*G A R Ashland
+*Sandpoint Blackbird 8809 | +*Chair Rock Sure Fire 6095
#*Connealy Onward
+Riverbend Blackbird 4301

$AxH +214 $AxJ +200

CED	BW	WW	YW	RADG	SC	CEM	MILK
+12 .37	+.2 .55	+79 .48	+140 .44	+.28 .34	+1.41 .48	+9 .33	+27 .33

NO. 14 SC **Top 15% $W** **Top 20% YW**
NO. 14 Milk **Top 15% CED** **Top 25% RE**
NO. 18 BW **Top 15% MARB** **Top 25% WW**
NO. 19 $EN **Top 20% $B** **Top 25% $C**
Top 15% $G **Top 20% SC** **Top 30% BW**

Carcass	
Marb	+1.18
Re	+.94
CW	+61

$ Values	
$Maternal	+60
$Weaning	+83
$Feedlot	+104
$Grid	+82
$Beef	+186
$Combined	+301

Weights	
BW	81
Adj. 205	646
Adj. 365	1108
Adj. SC	39.52

HOSOK	CED	BW	WW	YW	DMI	DOC	CEM	MILK	CW	MARB	RE	FAT	TEND
	13	18	58	34	81	32	73	66	37	24	20	56	67

Analysis values this bull among the breed's elite for pre-weaning growth (WW), post-weaning growth (YW), added ribeye needed for improved yield grade, added marbling, $Weaned calf value for performance from birth to weaning, progeny performance for post-weaning merit measured by $Feedlot, progeny performance for carcass grid merit measured by $G, the combined growth carcass excellence measured by $Beef and the combined value of maternal and $Beef measured by $C.

Lot 169 V A R Man In Black 4329

*BD: 03-01-2024 BULL *20918570 TATTOO: 4329*

***LAR Man In Black** 19955191
#*Bar R Jet Black 5063 | #*Connealy Black Granite
#JMB Maxine TG 2131 | Bar R Iris Anita 0113
#*Sitz Top Game 561X
#JMB Maxine Deluxe 9034
+*XLAR Blackcap 6057 18427067
#+*Quaker Hill Rampage 0A36 | #MCC Daybreak
+*V A R Blackcap 0390 | +*QHF Blackcap 6E2 of4V16 4355
#*Sitz Upward 307R
+*EXAR New Design 4212

$AxH +133 $AxJ +135

CED	BW	WW	YW	RADG	SC	CEM	MILK
+15 .35	-.3 .54	+77 .47	+131 .42	+.24 .33	+.38 .48	+13 .32	+33 .33

NO. 9 Milk **NO. 24 $W** **Top 25% $M**
NO. 13 BW **Top 3% CED** **Top 30% RE**
NO. 15 Marb **Top 10% $W** **Top 30% WW**
NO. 19 $19 **Top 10% MILK**
NO. 20 $M **Top 20% BW**

Carcass	
Marb	+.77
Re	+.88
CW	+53

$ Values	
$Maternal	+78
$Weaning	+89
$Feedlot	+85
$Grid	+61
$Beef	+147
$Combined	+269

Weights	
BW	80
Adj. 205	660
Adj. 365	1167
Adj. SC	35.94

HOSOK	CED	BW	WW	YW	DMI	DOC	CEM	MILK	CW	MARB	RE	FAT	TEND
	3	9	49	55	60	75	59	23	46	34	22	44	89

Analysis values this bull among the breed's elite for birth weight, milking potential, added ribeye needed for improved yield grade and $Weaned calf value for performance from birth to weaning.

Lot 168 V A R Man In Black 4101

*BD: 01-06-2024 BULL *20866769 TATTOO: 4101*

***LAR Man In Black** 19955191
#*Bar R Jet Black 5063 | #*Connealy Black Granite
#JMB Maxine TG 2131 | Bar R Iris Anita 0113
#*Sitz Top Game 561X
#JMB Maxine Deluxe 9034
***Vintage Blackcap 1242** 19996914
#*G A R Inertia | #*G A R Momentum
+*Vintage Blackcap 6253 | +*G A R Prophet 2984
#+*V A R Index 3282
+*Quaker Hill Blackcap 0A35

$AxH +150 $AxJ +123

CED	BW	WW	YW	RADG	SC	CEM	MILK
+13 .36	+.9 .55	+75 .47	+135 .43	+.25 .33	+1.29 .48	+11 .32	+28 .33

NO. 11 $EN **Top 30% YW**
NO. 13 Milk
Top 10% CED
Top 20% $W
Top 25% SC

Carcass	
Marb	+.93
Re	+.53
CW	+61

$ Values	
$Maternal	+66
$Weaning	+79
$Feedlot	+99
$Grid	+60
$Beef	+159
$Combined	+272

Weights	
BW	80
Adj. 205	715
Adj. 365	1182
Adj. SC	35.60

HOSOK	CED	BW	WW	YW	DMI	DOC	CEM	MILK	CW	MARB	RE	FAT	TEND
	22	41	56	36	86	74	73	57	26	20	53	99	6

Analysis values this bull among the breed's elite for $Weaned calf value for performance from birth to weaning.

Lot 170 V A R Man In Black 4003

*BD: 01-01-2024 BULL *20863559 TATTOO: 4003*

***LAR Man In Black** 19955191
#*Bar R Jet Black 5063 | #*Connealy Black Granite
#JMB Maxine TG 2131 | Bar R Iris Anita 0113
#*Sitz Top Game 561X
#JMB Maxine Deluxe 9034
+*Riverbend Rita H1261 19978375
#+*V A R Power Play 7018 | #+*Basin Payweight 1682
+*Crazy K Rita 5021 | +*Sandpoint Blackbird 8809
#*V A R Discovery 2240
+*SJH Complete of 6108 1564

$AxH +138 $AxJ +146

CED	BW	WW	YW	RADG	SC	CEM	MILK
+0 .35	+3.9 .55	+96 .47	+157 .42	+.24 .32	+1.92 .48	+1 .32	+25 .32

NO. 4 SC EPD **NO. 25 YE** **Top 30% $B**
NO. 11 WEPD **Top 2% WW** **Top 30% $G**
NO. 16 Milk **Top 4% SC**
NO. 20 SC **Top 10% $W**
NO. 23 $W **Top 10% YW**

Carcass	
Marb	+.91
Re	+.81
CW	+75

$ Values	
$Maternal	+55
$Weaning	+88
$Feedlot	+103
$Grid	+67
$Beef	+171
$Combined	+277

Weights	
BW	83
Adj. 205	813
Adj. 365	1251
Adj. SC	39.10

HOSOK	CED	BW	WW	YW	DMI	DOC	CEM	MILK	CW	MARB	RE	FAT	TEND
	85	78	7	30	97	47	93	75	4	22	23	68	34

Analysis values this bull among the breed's elite for pre-weaning growth (WW),$Weaned calf value for performance from birth to weaning, post-weaning growth (YW) and the combined growth carcass excellence measured by $Beef.

Lot 171

V A R Red State 4172

*BD: 01-23-2024 BULL +*20895247 TATTOO: 4172*

+*Pine View Red State 20345723	+*HPCA Vercingetorix	#+*G A R Ashland
	+*Pine View Ruby C001	*H P C A Sure Fire P245
		#+baldridge Xpand x743
		+*44 Ruby 2225
***Paf Rita 7096** 18936330	#*Connealy Confidence Plus	#*Connealy Confidence 0100
		Elbanna of Conanga 1209
	*Paf Rita 5091	#+*G A R Prophet
		Paf Rita 2103

$AxH +226 $AxJ +240

CED	BW	WW	YW	RADG	SC	CEM	MILK
+12 .36	+1.2 .56	+87 .49	+159 .44	+.34 .32	-.05 .49	+14 .29	+25 .30

NO. 5 WW **NO. 21 WEPD** **Top 4% RE** **Top 10% $W** **Top 30% $M**
NO. 8 YW **NO. 24 $M** **Top 4% RADG** **Top 10% WW**
NO. 13 $EN **NO. 24 YEPD** **Top 5% YW** **Top 15% CED**
NO. 16 Milk **NO. 25 $W** **Top 5% $C** **Top 20% $G**
NO. 20 $F **Top 3% $F** **Top 10% $B** **Top 30% MARB**

Carcass	
Marb	+.96
Re	+1.27
CW	+83

$ Values	
$Maternal	+74
$Weaning	+88
$Feedlot	+136
$Grid	+76
$Beef	+212
$Combined	+349

Weights	
BW	90
Adj. 205	947
Adj. 365	1430
Adj. SC	35.12

CED	BW	WW	YW	DMI	DOC	CEM	MILK	CW	MARB	RE	FAT	TEND
44	67	6	3	89	61	27	65	2	42	4	63	97

Analysis values this bull among the breed's elite for pre-weaning growth (WW), post-weaning growth (YW), added ribeye needed for improved yield grade, $Weaned calf value for performance from birth to weaning, progeny performance for post-weaning merit measured by $Feedlot, progeny performance for carcass grid merit measured by $G, the combined growth carcass excellence measured by $Beef and the combined value of maternal and $Beef measured by $C.

Paf Rita 7096 - The Dam of multiple Herd Sires, and the Dam of Lot 171

Lot 172

V A R Wildcat 4068

*BD: 01-05-2024 BULL +*20863607 TATTOO: 4068*

***E & B Wildcat 9402** 19810163	+*GAR Discovery 6737H	#*V A R Discovery 2240
		*G A R Ingenuity 3132
	E&B Lady Plus 643	#*Connealy Confidence Plus
		#+E&b Lady Credence 190
***Spur Maureen 0085** 19925267	*Thomas Surety 6726	#+*G A R Sure Fire
		#*Thomas Blackcap 41272
	*Spur Maureen 7459	*Spur Prosperity 3240
		*H&H Maureen 1363

$AxH +157 $AxJ +159

CED	BW	WW	YW	RADG	SC	CEM	MILK
+2 .34	+2.2 .56	+80 .48	+148 .44	+.34 .32	+.62 .49	+6 .31	+35 .32

NO. 6 Milk **Top 15% $G** **Top 20% $C**
Top 4% RADG **Top 15% $W** **Top 30% MARB**
Top 10% $B **Top 15% RE**
Top 10% MILK **Top 15% YW**
Top 15% $F **Top 20% WW**

Carcass	
Marb	+.99
Re	+1.08
CW	+69

$ Values	
$Maternal	+51
$Weaning	+84
$Feedlot	+120
$Grid	+80
$Beef	+201
$Combined	+312

Weights	
BW	75
Adj. 205	807
Adj. 365	1337
Adj. SC	38.04

CED	BW	WW	YW	DMI	DOC	CEM	MILK	CW	MARB	RE	FAT	TEND
94	90	35	8	41	98	74	20	15	32	5	1	22

Analysis values this bull among the breed's elite for pre-weaning growth (WW), post-weaning growth (YW), milking potential, added ribeye needed for improved yield grade, $Weaned calf value for performance from birth to weaning, progeny performance for post-weaning merit measured by $Feedlot, progeny performance for carcass grid merit measured by $G, the combined growth carcass excellence measured by $Beef and the combined value of maternal and $Beef measured by $C.

Lot 174

V A R Commerce 4311

*BD: 02-20-2024 BULL *20895900 TATTOO: 4311*

***Connealy Commerce** 20132642	+*G A R Sunbeam	#+*G A R Sunrise
		*G A R Ingenuity 3132
	*Avira of Conanga 814R	+*Connealy Cade
		*Avie of Conanga 624P
+*Vintage Rita 6078 18376089	+*V A R Frontier 3011	#*A A R Ten X 7008 S A
		+*Sandpoint Blackbird 8809
	+*SJH Complete of 6108 1564	#*Summitcrest Complete 1P55
		+DRMCTR 1I1 Rita 6108

$AxH +148 $AxJ +147

CED	BW	WW	YW	RADG	SC	CEM	MILK
-5 .37	+4.9 .57	+90 .49	+159 .45	+.32 .33	+1.89 .50	+8 .31	+26 .31

NO. 5 SC EPD **NO. 23 YEPD** **Top 15% RE** **Top 30% MARB**
NO. 11 SC **Top 5% SC** **Top 20% $B** **Top 30% $C**
NO. 15 Milk **Top 5% WW** **Top 20% $G**
NO. 17 WEPD **Top 5% YW** **Top 25% $F**
NO. 21 YW **Top 10% RADG** **Top 30% $W**

Carcass	
Marb	+.97
Re	+1.04
CW	+68

$ Values	
$Maternal	+55
$Weaning	+75
$Feedlot	+109
$Grid	+74
$Beef	+183
$Combined	+292

Weights	
BW	110
Adj. 205	839
Adj. 365	1381
Adj. SC	40.01

CED	BW	WW	YW	DMI	DOC	CEM	MILK	CW	MARB	RE	FAT	TEND
96	91	25	10	73	37	22	67	24	17	16	54	73

Analysis values this bull among the breed's elite for pre-weaning growth (WW), post-weaning growth (YW), added ribeye needed for improved yield grade, progeny performance for post-weaning merit measured by $Feedlot, progeny performance for carcass grid merit measured by $G and the combined growth carcass excellence measured by $Beef.

Lot 173

V A R Showcase 4319

*BD: 02-23-2024 BULL *20918562 TATTOO: 4319*

+*Hart Showcase 1082 20173027	#*Musgrave 316 Exclusive	#+*LD Capitalist 316
		*Musgrave Prim Lassie 163-386
	Hart Whitney 3206	#*Connealy Cavalry 1149
		#Hart Whitney 0244
+*Vintage First Lady 8470 19192698	#SydGen Enhance	#*SydGen Exceed 3223
		SydGen Rita 2618
	+*Vintage First Lady 4389	#*V A R Discovery 2240
		+*Three Trees First Lady 6108

$AxH +97 $AxJ +64

CED	BW	WW	YW	RADG	SC	CEM	MILK
+5 .37	+2.6 .58	+75 .50	+134 .45	+.23 .33	+.60 .50	+10 .31	+29 .33

NO. 12 Milk **Top 4% MARB** **Top 30% YW**
NO. 13 WW **Top 10% $G**
NO. 13 YW **Top 20% $B**
NO. 23 $G **Top 25% $C**
NO. 25 $EN **Top 30% MILK**

Carcass	
Marb	+1.55
Re	+.38
CW	+63

$ Values	
$Maternal	+53
$Weaning	+72
$Feedlot	+96
$Grid	+91
$Beef	+187
$Combined	+296

Weights	
BW	83
Adj. 205	888
Adj. 365	1406
Adj. SC	36.61

CED	BW	WW	YW	DMI	DOC	CEM	MILK	CW	MARB	RE	FAT	TEND
80	91	35	38	72	49	13	45	33	3	78	73	59

Analysis values this bull among the breed's elite for added marbling, progeny performance for carcass grid merit measured by $G, the combined growth carcass excellence measured by $Beef and the combined value of maternal and $Beef measured by $C.

Lot 175

V A R Exponential 4354

*BD: 03-05-2024 BULL *20918593 TATTOO: 4354*

***K C F Bennett Exponential** 19507801	#*Casino Bomber N33	#+*KM Broken Bow 002
		#*Casino Annie K48
	#*K C F Miss Southside B226	#*K C F Bennett Southside
		K C F Miss Trustmark W236
+*Vintage Blackcap 0013 19668444	#+*V A R Power Play 7018	#+*Basin Payweight 1682
		+*Sandpoint Blackbird 8809
	+*Vintage Blackcap 6018	#*V A R Discovery 2240
		+*V A R Blackcap 9319

$AxH +189 $AxJ +181

CED	BW	WW	YW	RADG	SC	CEM	MILK
+7 .36	+.2 .55	+98 .47	+153 .43	+.21 .33	+.42 .49	+11 .33	+14 .35

NO. 9 WEPD **Top 10% $W** **Top 30% BW**
NO. 17 SC **Top 10% YW** **Top 30% MARB**
NO. 19 BW **Top 15% RE**
NO. 23 $W **Top 20% $G**
Top 2% WW **Top 30% $B**

Carcass	
Marb	+.94
Re	+1.08
CW	+67

$ Values	
$Maternal	+60
$Weaning	+89
$Feedlot	+95
$Grid	+74
$Beef	+170
$Combined	+280

Weights	
BW	70
Adj. 205	791
Adj. 365	1301
Adj. SC	39.25

CED	BW	WW	YW	DMI	DOC	CEM	MILK	CW	MARB	RE	FAT	TEND
83	54	1	31	88	84	29	99	5	41	7	26	96

Analysis values this bull among the breed's elite for pre-weaning growth (WW), post-weaning growth (YW), added ribeye needed for improved yield grade, $Weaned calf value for performance from birth to weaning and progeny performance for carcass grid merit measured by $G.

Lot 176

V A R Fire Brand 4430

*BD: 04-25-2024 BULL *20952033 TATTOO: 4430*

+*V A R Fire Brand 0278
19698605
#*GB Fireball 672
*PF Rita 6507
+*G A R Sure Fire 6404
*GB Anticipation 432
#*V A R Discovery 2240
+*BoBo Rita 4535

+*Vintage Blackbird 0216
19697620
#+*K C F Bennett Summation
+*Sandpoint Blackbird 8809
#+*K C F Bennett Consent Y75
*Thomas Patricia 9705
#*Connealy Onward
+Riverbend Blackbird 4301

$AxH +205 $AxJ +206

CED	BW	WW	YW	RADG	SC	CEM	MILK
+12 .32	+0 .52	+76 .44	+140 .37	+.28 .29	+1.66 .38	+15 .27	+37 .29

NO. 4 Milk **NO. 22 $W** **Top 10% MARB** **Top 15% CED** **Top 30% WW**
NO. 12 SC EPD **NO. 24 $G** **Top 10% RE** **Top 15% $M**
NO 13 $M **Top 3% MILK** **Top 10% SC** **Top 20% YW**
NO. 16 BW **Top 10% $G** **Top 10% $C** **Top 25% BW**
NO. 21 $EN **Top 10% $W** **Top 15% $B** **Top 30% $F**

Carcass	
Marb	+1.32
Re	+1.13
CW	+68

$ Values	
$Maternal	+83
$Weaning	+89
$Feedlot	+105
$Grid	+89
$Beef	+195
$Combined	+336

Weights	
BW	78
Adj. 205	721
Adj. 365	1222
Adj. SC	34.93

CED	BW	WW	YW	DMI	DOC	CEM	MILK	CW	MARB	RE	FAT	TEND
58	59	50	17	93	16	22	4	22	4	44	95	96

Analysis values this bull among the breed's elite for birth weight, post-weaning growth (YW), milking potential, $Maternal calf value index, added ribeye needed for improved yield grade, added marbling, $Weaned calf value for performance from birth to weaning, progeny performance for carcass grid merit measured by $G, the combined growth carcass excellence measured by $Beef and the combined value of maternal and $Beef measured by $C.

Lot 177

V A R Fire Brand 4379

*BD: 03-21-2024 BULL *20951636 TATTOO: 4379*

+*V A R Fire Brand 0278
19698605
#*GB Fireball 672
*PF Rita 6507
+*G A R Sure Fire 6404
*GB Anticipation 432
#*V A R Discovery 2240
+*BoBo Rita 4535

+*Vintage Rita 1071
19974173
#+*Hoover No Doubt
*Vintage Rita 5008
#*Mogck Bullseye
*Miss Blackcap Ellston J2
#*V A R Discovery 2240
+*V A R Rita 3160

$AxH +248 $AxJ +237

CED	BW	WW	YW	RADG	SC	CEM	MILK
+7 .32	+.4 .53	+80 .45	+150 .41	+.32 .29	+1.97 .46	+10 .26	+21 .28

NO. 3 SC EPD **NO. 20 Milk** **Top 2% MARB** **Top 10% RADG**
NO. 6 $G **NO. 20 BW** **Top 2% $C** **Top 20% RE**
NO. 13 $C **NO. 21 Marb** **Top 3% SC** **Top 20% WW**
NO. 16 $G **Top 2% $B** **Top 10% $F** **Top 30% BW**
NO. 17 $EN **Top 2% $G** **Top 10% YW**

Carcass	
Marb	+1.70
Re	+.96
CW	+76

$ Values	
$Maternal	+70
$Weaning	+73
$Feedlot	+126
$Grid	+107
$Beef	+234
$Combined	+373

Weights	
BW	75
Adj. 205	687
Adj. 365	1149
Adj. SC	37.10

CED	BW	WW	YW	DMI	DOC	CEM	MILK	CW	MARB	RE	FAT	TEND
18	14	56	15	88	11	19	82	38	1	37	92	77

Analysis values this bull among the breed's elite for pre-weaning growth (WW), post-weaning growth (YW), added ribeye needed for improved yield grade, added marbling, progeny performance for post-weaning merit measured by $Feedlot, progeny performance for carcass grid merit measured by $G, the combined growth carcass excellence measured by $Beef and the combined value of maternal and $Beef measured by $C.

Lot 178 V A R Fire Brand 4412

*BD: 03-31-2024 BULL *20951645 TATTOO: 4412*

+*V A R Fire Brand 0278 19698605
#*GB Fireball 672 | +*G A R Sure Fire 6404
*PF Rita 6507 | *GB Anticipation 432
#*V A R Discovery 2240
+*BoBo Rita 4535

+*Lylester Blackbird 559 19755895
#*Poss Maverick | #+*Basin Payweight 1682
+*Vintage Blackbird 7184 | Poss Pride 5163
#*V A R Discovery 2240
+*Sandpoint Blackbird 8809

$AxH +254 $AxJ +260

CED	BW	WW	YW	RADG	SC	CEM	MILK
+7 .33	+1.7 .54	+82 .46	+144 .41	+.30 .31	+.72 .47	+10 .27	+21 .29

NO. 3 $F **NO. 25 WEPD** **Top 3% $C** **Top 30% $W**
NO. 13 $B **Top 1% RE** **Top 10% $F**
NO. 17 $EN **Top 2% $B** **Top 15% WW**
NO. 17 $C **Top 2% $G** **Top 15% YW**
NO. 20 Milk **Top 3% MARB** **Top 20% RADG**

Carcass	
Marb	+1.60
Re	+1.49
CW	+73

$ Values	
$Maternal	+58
$Weaning	+75
$Feedlot	+122
$Grid	+111
$Beef	+234
$Combined	+361

Weights	
BW	75
Adj. 205	696
Adj. 365	1186
Adj. SC	38.58

CED	BW	WW	YW	DMI	DOC	CEM	MILK	CW	MARB	RE	FAT	TEND
67	69	19	18	75	27	48	81	7	2	1	19	65

Analysis values this bull among the breed's elite for pre-weaning growth (WW), post-weaning growth (YW), added ribeye needed for improved yield grade, added marbling, progeny performance for post-weaning merit measured by $Feedlot, progeny performance for carcass grid merit measured by $G, the combined growth carcass excellence measured by $Beef and the combined value of maternal and $Beef measured by $C.

Lot 181 V A R Fire Brand 4380

*BD: 03-21-2024 BULL *20951637 TATTOO: 4380*

+*V A R Fire Brand 0278 19698605
#*GB Fireball 672 | +*G A R Sure Fire 6404
*PF Rita 6507 | *GB Anticipation 432
#*V A R Discovery 2240
+*BoBo Rita 4535

+*Vintage Rita 8204 19069428
#+*Baldridge Colonel C251 | #+baldridge Xpand x743
*Vintage Rita 5008 | *Baldridge Isabel Y69
#*V A R Discovery 2240
+*V A R Rita 3160

$AxH +188 $AxJ +183

CED	BW	WW	YW	RADG	SC	CEM	MILK
+8 .33	-.2 .54	+77 .46	+135 .41	+.25 .30	+1.32 .47	+11 .27	+32 .29

NO. 9 Milk **Top 10% MARB** **Top 25% SC**
NO. 14 BW **Top 10% $C** **Top 30% $F**
NO. 15 $G **Top 15% $W** **Top 30% RE**
Top 5% $G **Top 15% MILK** **Top 30% WW**
Top 10% $B **Top 20% BW** **Top 30% YW**

Carcass	
Marb	+1.47
Re	+.87
CW	+66

$ Values	
$Maternal	+67
$Weaning	+84
$Feedlot	+105
$Grid	+96
$Beef	+202
$Combined	+329

Weights	
BW	80
Adj. 205	712
Adj. 365	1181
Adj. SC	38.58

CED	BW	WW	YW	DMI	DOC	CEM	MILK	CW	MARB	RE	FAT	TEND
70	67	28	13	86	41	17	23	18	4	16	21	36

Analysis values this bull among the breed's elite for birth weight, milking potential, added marbling, $Weaned calf value for performance from birth to weaning, progeny performance for carcass grid merit measured by $G, the combined growth carcass excellence measured by $Beef and the combined value of maternal and $Beef measured by $C.

Lot 179 V A R Fire Brand 4432

*BD: 05-05-2024 BULL *20952035 TATTOO: 4432*

+*V A R Fire Brand 0278 19698605
#*GB Fireball 672 | +*G A R Sure Fire 6404
*PF Rita 6507 | *GB Anticipation 432
#*V A R Discovery 2240
+*BoBo Rita 4535

+*Vintage Blackcap 8222 19062240
#+*V A R Legend 5019 | #*V A R Discovery 2240
+*Deer Valley Blackcap 4410 | +*PF CC&7 Henrietta Pride 1044
#+*G A R Prophet
+*Rita 5F56 of 1I98 FD

$AxH +176 $AxJ +186

CED	BW	WW	YW	RADG	SC	CEM	MILK
+3 .30	+2.2 .48	+86 .40	+161 .36	+.35 .28	+1.11 .37	+13 .26	+31 .29

NO. 10 Milk **Top 3% RADG** **Top 10% MARB** **Top 20% RE**
NO. 16 $G **Top 4% $B** **Top 10% WW**
NO. 21 WEPD **Top 4% YW** **Top 10% $C**
NO. 21 YEPD **Top 5% $G** **Top 15% $W**
NO. 24 $B **Top 10% $F** **Top 20% MILK**

Carcass	
Marb	+1.39
Re	+1.00
CW	+77

$ Values	
$Maternal	+54
$Weaning	+83
$Feedlot	+124
$Grid	+96
$Beef	+220
$Combined	+339

Weights	
BW	70
Adj. 205	652
Adj. 365	1145
Adj. SC	30.56

CED	BW	WW	YW	DMI	DOC	CEM	MILK	CW	MARB	RE	FAT	TEND
94	92	4	2	87	43	9	26	3	8	10	9	65

Analysis values this bull among the breed's elite for pre-weaning growth (WW), post-weaning growth (YW), milking potential, added ribeye needed for improved yield grade, added marbling, $Weaned calf value for performance from birth to weaning, progeny performance for post-weaning merit measured by $Feedlot, progeny performance for carcass grid merit measured by $G, the combined growth carcass excellence measured by $Beef and the combined value of maternal and $Beef measured by $C.

Lot 182 V A R Fire Brand 4413

*BD: 04-10-2024 BULL *20951646 TATTOO: 4413*

+*V A R Fire Brand 0278 19698605
#*GB Fireball 672 | +*G A R Sure Fire 6404
*PF Rita 6507 | *GB Anticipation 432
#*V A R Discovery 2240
+*BoBo Rita 4535

***Vintage Miss 1127** 19974180
+*VAR Best Buy 8577 | #SydGen Enhance
+*ACC Miss 9020 | +*V A R Blackcap 9319
#*KB-Full Measure C40
+*WILKS Miss 4148

$AxH +221 $AxJ +211

CED	BW	WW	YW	RADG	SC	CEM	MILK
+12 .31	-.6 .51	+80 .44	+138 .39	+.30 .27	+1.02 .43	+14 .24	+29 .27

NO. 11 BW **Top 15% $B** **Top 20% WW**
NO. 13 Milk **Top 15% $W** **Top 20% RADG**
NO. 15 $G **Top 15% BW** **Top 25% YW**
Top 5% $G **Top 15% CED** **Top 30% MILK**
Top 5% MARB **Top 20% RE**

Carcass	
Marb	+1.52
Re	+.97
CW	+59

$ Values	
$Maternal	+29
$Weaning	+85
$Feedlot	+99
$Grid	+97
$Beef	+197
$Combined	+285

Weights	
BW	66
Adj. 205	646
Adj. 365	1123
Adj. SC	36.74

CED	BW	WW	YW	DMI	DOC	CEM	MILK	CW	MARB	RE	FAT	TEND
74	70	4	9	89	71	41	24	5	3	5	77	91

Analysis values this bull among the breed's elite for birth weight, pre-weaning growth (WW), post-weaning growth (YW), added ribeye needed for improved yield grade, added marbling, $Weaned calf value for performance from birth to weaning, progeny performance for carcass grid merit measured by $G, and the combined growth carcass excellence measured by $Beef.

Lot 180 V A R Fire Brand 4433

*BD: 05-05-2024 BULL *20952036 TATTOO: 4433*

+*V A R Fire Brand 0278 19698605
#*GB Fireball 672 | +*G A R Sure Fire 6404
*PF Rita 6507 | *GB Anticipation 432
#*V A R Discovery 2240
+*BoBo Rita 4535

+*Vintage Blackcap 8222 19062240
#+*V A R Legend 5019 | #*V A R Discovery 2240
+*Deer Valley Blackcap 4410 | +*PF CC&7 Henrietta Pride 1044
#+*G A R Prophet
+*Rita 5F56 of 1I98 FD

$AxH +174 $AxJ +204

CED	BW	WW	YW	RADG	SC	CEM	MILK
+2 .30	+2.3 .48	+76 .40	+138 .36	+.31 .28	+.98 .37	+12 .26	+33 .29

NO. 8 Milk **Top 10% MILK** **Top 20% $F**
NO. 20 $G **Top 10% RE** **Top 25% $W**
NO. 24 WW **Top 15% MARB** **Top 25% YW**
Top 10% $B **Top 15% RADG** **Top 30% WW**
Top 10% $G **Top 15% $C**

Carcass	
Marb	+1.29
Re	+1.12
CW	+65

$ Values	
$Maternal	+53
$Weaning	+78
$Feedlot	+115
$Grid	+92
$Beef	+207
$Combined	+321

Weights	
BW	70
Adj. 205	851
Adj. 365	1280
Adj. SC	31.56

CED	BW	WW	YW	DMI	DOC	CEM	MILK	CW	MARB	RE	FAT	TEND
96	91	51	41	16	80	20	19	49	9	12	17	89

Analysis values this bull among the breed's elite for post-weaning growth (YW), milking potential, added ribeye needed for improved yield grade, added marbling, $Weaned calf value for performance from birth to weaning, progeny performance for post-weaning merit measured by $Feedlot, progeny performance for carcass grid merit measured by $G, the combined growth carcass excellence measured by $Beef and the combined value of maternal and $Beef measured by $C.

The EPD percentage (%) ranking in each bull's footnote is how that bull compares against all non-parent Angus bulls in the breed.

The "No." rating in each bull's footnote is how that bull ranks against the other bulls in the sale.

RSA True Balance 1311

EPD	TRAIT
+15	CED
-1.4	BW
+75	WW
+130	YW
+.27	RADG
+1.34	SC
+16	DOC
+11.9	HP
+33	MILK
+71	CW
+1.96	Marb
+1.00	RE
+88	$M
+88	$W
+132	$F
+119	$G
+252	$B
+415	$C

Lot 183 V A R True Balance 4567

*BD: 08-26-2024 BULL +*21038503 TATTOO: 4567*

*G A R Home Town — #+*G A R Ashland
***RSA True Balance 1311** — +*Chair Rock Sure Fire 6095
20129422 *RSA Forever Lady 9204 — #*EXAR Monumental 6056B
*RSA Forever Lady 7232
*DB Iconic G95 — #*Musgrave 316 Stunner
+*BNWZ Lady 453-1910 — *DB Ms Discovery D13
20189944 +*RB Lady Denver 167-453 — #*EXAR Denver 2002B
+*R B Lady Party 167-305

$AxH +312 | $AxJ +273

Carcass	
Marb	+2.06
Re	+1.06
CW	+73

$ Values	
$Maternal	+67
$Weaning	+82
$Feedlot	+133
$Grid	+124
$Beef	+257
$Combined	+400

CED	BW	WW	YW	RADG	SC	CEM	MILK
+16 .35	-1.5 .56	+63 .48	+116 .38	+.26 .32	+.71 .41	+16 .29	+40 .30

NO. 1 Marb, NO. 1 Milk, NO. 2 BW, NO. 2 $G, NO. 2 $B, NO. 5 $C, NO. 6 WW, NO. 10 $F, NO. 12 $EN, NO. 19 $M, NO. 19 $W, Top 1% $B, Top 1% $G, Top 1% MARB, Top 1% MILK, Top 1% $C, Top 2% CED, Top 4% $F, Top 10% BW, Top 15% $W, Top 15% RE

Weights	
BW	73
Adj. 205	839
Adj. 365	N/A
Adj. SC	N/A

CED	BW	WW	YW	DMI	DOC	CEM	MILK	CW	MARB	RE	FAT	TEND
31	23	77	41	50	57	48	3	11	1	7	82	34

Analysis values this bull among the breed's elite for birth weight, milking potential, added ribeye needed for improved yield grade, added marbling, $Weaned calf value for performance from birth to weaning, progeny performance for post-weaning merit measured by $Feedlot, progeny performance for carcass grid merit measured by $G, the combined growth carcass excellence measured by $Beef and the combined value of maternal and $Beef measured by $C.

Lot 184 V A R True Balance 4561

*BD: 08-23-2024 BULL +*21037088 TATTOO: 4561*

*G A R Home Town — #+*G A R Ashland
***RSA True Balance 1311** — +*Chair Rock Sure Fire 6095
20129422 *RSA Forever Lady 9204 — #*EXAR Monumental 6056B
*RSA Forever Lady 7232
*DB Iconic G95 — #*Musgrave 316 Stunner
+*BNWZ Lady 453-1910 — *DB Ms Discovery D13
20189944 +*RB Lady Denver 167-453 — #*EXAR Denver 2002B
+*R B Lady Party 167-305

$AxH +293 | $AxJ +263

Carcass	
Marb	+1.82
Re	+1.05
CW	+76

$ Values	
$Maternal	+49
$Weaning	+81
$Feedlot	+137
$Grid	+113
$Beef	+250
$Combined	+373

CED	BW	WW	YW	RADG	SC	CEM	MILK
+14 .35	-.5 .55	+71 .47	+130 .37	+.29 .32	+.72 .41	+15 .28	+37 .29

NO. 4 Marb, NO. 5 $B, NO. 6 $G, NO. 7 $F, NO. 8 BW, NO. 9, NO. 19 $W, Top 1% $B, Top 1% $G, Top 1% MARB, Top 2% $F, Top 2% $C, Top 3% MILK, Top 4% CED, Top 15% BW, Top 15% RE, Top 20% $W, Top 25% RADG

Weights	
BW	84
Adj. 205	706
Adj. 365	N/A
Adj. SC	N/A

CED	BW	WW	YW	DMI	DOC	CEM	MILK	CW	MARB	RE	FAT	TEND
47	52	30	14	69	4	39	10	5	2	7	42	81

Analysis values this bull among the breed's elite for birth weight, milking potential, added ribeye needed for improved yield grade, added marbling, $Weaned calf value for performance from birth to weaning, progeny performance for post-weaning merit measured by $Feedlot, progeny performance for carcass grid merit measured by $G, the combined growth carcass excellence measured by $Beef and the combined value of maternal and $Beef measured by $C.

RB Lady Denver 167-453 - The now-deceased multi-million dollar producer and Granddam of Lots 183-185

Lot 185 V A R True Balance 4568

*BD: 08-26-2024 BULL +*21038505 TATTOO: 4568*

*G A R Home Town — #+*G A R Ashland
***RSA True Balance 1311** — +*Chair Rock Sure Fire 6095
20129422 *RSA Forever Lady 9204 — #*EXAR Monumental 6056B
*RSA Forever Lady 7232
*DB Iconic G95 — #*Musgrave 316 Stunner
+*BNWZ Lady 453-1910 — *DB Ms Discovery D13
20189944 +*RB Lady Denver 167-453 — #*EXAR Denver 2002B
+*R B Lady Party 167-305

$AxH +238 | $AxJ +200

Carcass	
Marb	+1.81
Re	+.63
CW	+68

$ Values	
$Maternal	+59
$Weaning	+68
$Feedlot	+126
$Grid	+107
$Beef	+233
$Combined	+361

CED	BW	WW	YW	RADG	SC	CEM	MILK
+11 .34	+.2 .55	+64 .47	+121 .37	+.26 .31	+1.42 .40	+12 .27	+33 .29

NO. 5 Marb, NO. 7 Milk, NO. 11 $G, NO. 14 BW, NO. 14 SC EPD, NO. 15 $B, NO. 18 $F, NO. 19 $EN, NO. 23 $C, NO. 24 $M, Top 1% MARB, Top 2% $B, Top 2% $G, Top 3% $C, Top 10% $F, Top 10% MILK, Top 15% CED, Top 20% SC, Top 30% BW

Weights	
BW	73
Adj. 205	538
Adj. 365	N/A
Adj. SC	N/A

CED	BW	WW	YW	DMI	DOC	CEM	MILK	CW	MARB	RE	FAT	TEND
45	39	37	18	94	58	39	21	2	2	48	87	76

Analysis values this bull among the breed's elite for milking potential, added marbling, progeny performance for post-weaning merit measured by $Feedlot, progeny performance for carcass grid merit measured by $G, the combined growth carcass excellence measured by $Beef and the combined value of maternal and $Beef measured by $C.

Lot 186 V A R True Balance 4509

BD: 08-07-2024 BULL +*21025521 TATTOO: 4509

*G A R Home Town #+*G A R Ashland
***RSA True Balance 1311** +*Chair Rock Sure Fire 6095
20129422 *RSA Forever Lady 9204 #*EXAR Monumental 6056B
*RSA Forever Lady 7232
*G A R Home Town #+*G A R Ashland
+*EZAR Blackcap 1135 +*Chair Rock Sure Fire 6095
20041926 +*EZAR Blackcap 6012 #*V A R Discovery 2240
+*V A R Blackcap 1059

$AxH +284 $AxJ +246

CED	BW	WW	YW	RADG	SC	CEM	MILK
+12 .30	+.8 .45	+65 .38	+119 .33	+.31 .27	+.93 .36	+15 .23	+23 .25

NO. 5 $EN **NO. 14 $C** **Top 2% $C**
NO. 7 $G **NO. 20 BW** **Top 10% $F**
NO. 8 Marb **Top 2% $B** **Top 15% CED**
NO. 8 $B **Top 2% $G** **Top 15% RADG**
NO. 13 $F **Top 2% MARB** **Top 20% RE**

Carcass	
Marb	+1.73
Re	+.97
CW	+58

$ Values	
$Maternal	+59
$Weaning	+62
$Feedlot	+127
$Grid	+111
$Beef	+239
$Combined	+369

Weights	
BW	77
Adj. 205	612
Adj. 365	N/A
Adj. SC	N/A

CED	BW	WW	YW	DMI	DOC	CEM	MILK	CW	MARB	RE	FAT	TEND
30	57	61	38	18	40	6	76	14	4	30	12	35

Analysis values this bull among the breed's elite for added ribeye needed for improved yield grade, added marbling, progeny performance for post-weaning merit measured by $Feedlot, progeny performance for carcass grid merit measured by $G, the combined growth carcass excellence measured by $Beef and the combined value of maternal and $Beef measured by $C.

Lot 187 V A R True Balance 4512

BD: 08-07-2024 BULL +*21025523 TATTOO: 4512

*G A R Home Town #+*G A R Ashland
***RSA True Balance 1311** +*Chair Rock Sure Fire 6095
20129422 *RSA Forever Lady 9204 #*EXAR Monumental 6056B
*RSA Forever Lady 7232
*G A R Home Town #+*G A R Ashland
+*EZAR Blackcap 1135 +*Chair Rock Sure Fire 6095
20041926 +*EZAR Blackcap 6012 #*V A R Discovery 2240
+*V A R Blackcap 1059

$AxH +279 $AxJ +237

CED	BW	WW	YW	RADG	SC	CEM	MILK
+18 .29	-2.9 .43	+52 .36	+94 .31	+.25 .25	+.73 .34	+17 .21	+31 .23

NO. 1 BW **NO. 15 $M** **Top 1% MARB** **Top 20% $F**
NO. 2 $EN **NO. 17 $B** **Top 2% BW** **Top 20% MILK**
NO. 4 $G **NO. 17 $C** **Top 2% $C**
NO. 5 Marb **Top 1% $G** **Top 3% $B**
NO. 9 Milk **Top 1% CED** **Top 15% RE**

Carcass	
Marb	+1.79
Re	+1.04
CW	+46

$ Values	
$Maternal	+71
$Weaning	+66
$Feedlot	+113
$Grid	+115
$Beef	+229
$Combined	+368

Weights	
BW	78
Adj. 205	631
Adj. 365	N/A
Adj. SC	N/A

CED	BW	WW	YW	DMI	DOC	CEM	MILK	CW	MARB	RE	FAT	TEND
5	7	92	87	1	94	9	23	46	3	8	3	93

Analysis values this bull among the breed's elite for birth weight, milking potential, added ribeye needed for improved yield grade, added marbling, progeny performance for post-weaning merit measured by $Feedlot, progeny performance for carcass grid merit measured by $G, the combined growth carcass excellence measured by $Beef and the combined value of maternal and $Beef measured by $C.

Lot 188 V A R True Balance 4491

BD: 08-05-2024 BULL +*21025516 TATTOO: 4491

*G A R Home Town #+*G A R Ashland
***RSA True Balance 1311** +*Chair Rock Sure Fire 6095
20129422 *RSA Forever Lady 9204 #*EXAR Monumental 6056B
*RSA Forever Lady 7232
*G A R Home Town #+*G A R Ashland
+*EZAR Blackcap 1135 +*Chair Rock Sure Fire 6095
20041926 +*EZAR Blackcap 6012 #*V A R Discovery 2240
+*V A R Blackcap 1059

$AxH +231 $AxJ +206

CED	BW	WW	YW	RADG	SC	CEM	MILK
+15 .27	-1.0 .41	+63 .35	+116 .30	+.27 .24	+1.59 .32	+16 .20	+33 .22

NO. 5 BW **NO. 25 $G** **Top 10% MARB**
NO. 7 Milk EPD **Top 3% CED** **Top 10% MILK**
NO. 11 SC EPD **Top 10% $B** **Top 15% SC**
NO. 13 $EN **Top 10% $G** **Top 15% $C**
NO. 24 $M **Top 10% BW** **Top 30% $F**

Carcass	
Marb	+1.40
Re	+.83
CW	+52

$ Values	
$Maternal	+59
$Weaning	+72
$Feedlot	+107
$Grid	+94
$Beef	+201
$Combined	+320

Weights	
BW	80
Adj. 205	638
Adj. 365	N/A
Adj. SC	N/A

CED	BW	WW	YW	DMI	DOC	CEM	MILK	CW	MARB	RE	FAT	TEND
15	29	74	52	10	71	5	27	35	14	20	2	85

Analysis values this bull among the breed's elite for birth weight, milking potential, added marbling, progeny performance for post-weaning merit measured by $Feedlot, progeny performance for carcass grid merit measured by $G, the combined growth carcass excellence measured by $Beef and the combined value of maternal and $Beef measured by $C.

Lot 189 V A R True Balance 4493

BD: 08-05-2024 BULL +*21025566 TATTOO: 4493

*G A R Home Town #+*G A R Ashland
***RSA True Balance 1311** +*Chair Rock Sure Fire 6095
20129422 *RSA Forever Lady 9204 #*EXAR Monumental 6056B
*RSA Forever Lady 7232
#*V A R Discovery 2240 #*A A R Ten X 7008 S A
***Vintage Rita 5008** +*Deer Valley Rita 0308
18066030 +*V A R Rita 3160 #*Connealy Consensus 7229
+Deer Valley Rita 7105

$AxH +251 $AxJ +213

CED	BW	WW	YW	RADG	SC	CEM	MILK
+13 .35	-.6 .55	+79 .48	+127 .39	+.22 .31	+1.44 .42	+14 .28	+21 .30

NO. 5 WW **NO. 13 SC EPD** **Top 2% $G** **Top 15% BW**
NO. 5 $EN **NO. 16 $M** **Top 5% $C** **Top 20% SC**
NO. 5 Marb **NO. 17 $W** **Top 10% $B** **Top 25% WW**
NO. 7 BW **NO. 19 WEPD** **Top 10% CED**
NO. 10 $G **Top 1% MARB** **Top 15% $W**

Carcass	
Marb	+1.80
Re	+.66
CW	+60

$ Values	
$Maternal	+70
$Weaning	+83
$Feedlot	+104
$Grid	+109
$Beef	+214
$Combined	+348

Weights	
BW	78
Adj. 205	852
Adj. 365	N/A
Adj. SC	N/A

CED	BW	WW	YW	DMI	DOC	CEM	MILK	CW	MARB	RE	FAT	TEND
53	42	30	71	26	66	48	76	11	4	36	27	45

Analysis values this bull among the breed's elite for birth weight, pre-weaning growth (WW), added marbling, $Weaned calf value for performance from birth to weaning, progeny performance for carcass grid merit measured by $G, the combined growth carcass excellence measured by $Beef and the combined value of maternal and $Beef measured by $C.

Lot 190 V A R True Balance 4542

BD: 08-14-2024 BULL +*21025569 TATTOO: 4542

*G A R Home Town #+*G A R Ashland
***RSA True Balance 1311** +*Chair Rock Sure Fire 6095
20129422 *RSA Forever Lady 9204 #*EXAR Monumental 6056B
*RSA Forever Lady 7232
#*V A R Discovery 2240 #*A A R Ten X 7008 S A
***Vintage Rita 5008** +*Deer Valley Rita 0308
18066030 +*V A R Rita 3160 #*Connealy Consensus 7229
+Deer Valley Rita 7105

$AxH +194 $AxJ +158

CED	BW	WW	YW	RADG	SC	CEM	MILK
+10 .35	+.2 .52	+75 .45	+136 .39	+.27 .31	+2.92 .43	+13 .28	+26 .31

NO. 1 SC EPD **Top 1% SC** **Top 25% CED**
NO. 13 BW **Top 5% MARB** **Top 25% YW**
NO. 14 Milk **Top 10% $G** **Top 30% $F**
NO. 17 $M **Top 15% $B** **Top 30% BW**
NO. 22 WEPD **Top 15% $C**

Carcass	
Marb	+1.49
Re	+.53
CW	+61

$ Values	
$Maternal	+70
$Weaning	+73
$Feedlot	+107
$Grid	+91
$Beef	+198
$Combined	+327

Weights	
BW	81
Adj. 205	718
Adj. 365	N/A
Adj. SC	N/A

CED	BW	WW	YW	DMI	DOC	CEM	MILK	CW	MARB	RE	FAT	TEND
54	48	22	15	80	15	27	48	7	7	49	27	57

Analysis values this bull among the breed's elite for birth weight, added marbling, progeny performance for carcass grid merit measured by $G, the combined growth carcass excellence measured by $Beef and the combined value of maternal and $Beef measured by $C.

Lot 191 V A R True Balance 4534

BD: 08-11-2024 BULL +*21025558 TATTOO: 4534

*G A R Home Town #+*G A R Ashland
***RSA True Balance 1311** +*Chair Rock Sure Fire 6095
20129422 *RSA Forever Lady 9204 #*EXAR Monumental 6056B
*RSA Forever Lady 7232
#*V A R Discovery 2240 #*A A R Ten X 7008 S A
***PF Rita 6507** +*Deer Valley Rita 0308
18523826 +*BoBo Rita 4535 #*V A R Generation 2100
+*BoBo Rita 1559

$AxH +177 $AxJ +140

CED	BW	WW	YW	RADG	SC	CEM	MILK
+13 .35	-1.0 .56	+68 .48	+111 .40	+.21 .32	+1.12 .43	+15 .29	+26 .31

NO. 3 $EN **Top 10% $G**
NO. 5 BW **Top 10% BW**
NO. 14 Milk **Top 10% CED**
NO. 19 SC EPD **Top 10% MARB**
NO. 23 $W **Top 25% $W**

Carcass	
Marb	+1.38
Re	+.63
CW	+35

$ Values	
$Maternal	+52
$Weaning	+78
$Feedlot	+70
$Grid	+90
$Beef	+160
$Combined	+260

Weights	
BW	70
Adj. 205	716
Adj. 365	N/A
Adj. SC	N/A

CED	BW	WW	YW	DMI	DOC	CEM	MILK	CW	MARB	RE	FAT	TEND
21	12	68	85	18	94	8	58	90	17	54	14	47

Analysis values this bull among the breed's elite for birth weight, added marbling, $Weaned calf value for performance from birth to weaning and progeny performance for carcass grid merit measured by $G.

Beal Breakthrough

EPD	TRAIT
+16	CED
-.5	BW
+89	WW
+158	YW
+.29	RADG
+.51	SC
+24	DOC
+11.7	HP
+28	MILK
+84	CW
+1.82	Marb
+1.58	RE
+98	$M
+94	$W
+122	$F
+120	$G
+243	$B
+413	$C

Lot 192 — V A R Breakthrough 4529

*BD: 08-09-2024 BULL +*21023896 TATTOO: 4529*

+*G A R Prophet K263 — #+*G A R Prophet
+*Beal Breakthrough — +*Chair Rock 5050 G A R 1131
19829112 *H P C A Sure Fire S6 — #+*G A R Sure Fire
+*H P C A Ingenuity A372
#*Connealy Confidence Plus — #*Connealy Confidence 0100
***Paf Rita 7096** — Elbanna of Conanga 1209
18936330 *Paf Rita 5091 — #+*G A R Prophet
Paf Rita 2103

$AxH +244 | $AxJ +274

Carcass	
Marb	+1.21
Re	+1.89
CW	+88

$ Values	
$Maternal	+90
$Weaning	+112
$Feedlot	+128
$Grid	+99
$Beef	+228
$Combined	+386

CED	BW	WW	YW	RADG	SC	CEM	MILK
+12 .35	+.2 .54	+97 .47	+170 .39	+.33 .30	-.36 .40	+12 .32	+33 .30

Weights	
BW	65
Adj. 205	800
Adj. 365	N/A
Adj. SC	N/A

NO. 1 $W, NO. 2 YEPD, NO. 3 WEPD, NO. 5 $M, NO. 6 $C, NO. 7 Milk, NO. 12 $F, NO. 12 WW, NO. 13 BW, NO. 17 $B, NO. 19 $G, NO. 23 $EN, Top 1% $W, Top 1% RE, Top 1% $C, Top 2% WW, Top 2% YW, Top 3% $B, Top 4% $G, Top 10% $F, Top 10% MILK, Top 10% RADG, Top 10% $M, Top 15% CED, Top 15% MARB

CED	BW	WW	YW	DMI	DOC	CEM	MILK	CW	MARB	RE	FAT	TEND
21	41	21	13	79	3	59	36	20	24	1	11	60

Analysis values this bull among the breed's elite for birth weight, pre-weaning growth (WW), post-weaning growth (YW), milking potential, $Maternal calf value index, added ribeye needed for improved yield grade, added marbling, $Weaned calf value for performance from birth to weaning, progeny performance for post*weaning merit measured by $Feedlot, progeny performance for carcass grid merit measured by $G, the combined growth carcass excellence measured by $Beef and the combined value of maternal and $Beef measured by $C.

Lot 193 — V A R Breakthrough 4543

*BD: 08-15-2024 BULL +*21023915 TATTOO: 4543*

+*G A R Prophet K263 — #+*G A R Prophet
+*Beal Breakthrough — +*Chair Rock 5050 G A R 1131
19829112 *H P C A Sure Fire S6 — #+*G A R Sure Fire
+*H P C A Ingenuity A372
#*Connealy Confidence Plus — #*Connealy Confidence 0100
***Paf Rita 7096** — Elbanna of Conanga 1209
18936330 *Paf Rita 5091 — #+*G A R Prophet
Paf Rita 2103

$AxH +263 | $AxJ +269

Carcass	
Marb	+.98
Re	+1.86
CW	+88

$ Values	
$Maternal	+82
$Weaning	+98
$Feedlot	+138
$Grid	+85
$Beef	+224
$Combined	+373

CED	BW	WW	YW	RADG	SC	CEM	MILK
+13 .35	-.2 .54	+98 .47	+166 .40	+.31 .30	-.11 .40	+10 .32	+18 .30

Weights	
BW	70
Adj. 205	828
Adj. 365	N/A
Adj. SC	N/A

NO. 2 WEPD, NO. 4 $W, NO. 5 YEPD, NO. 6 $F, NO. 7 $M, NO. 9 WW, NO. 11 BW, NO. 13 $EN, NO. 15 $C, NO. 21 $B, Top 1% RE, Top 2% $F, Top 2% $W, Top 2% WW, Top 2% $C, Top 3% YW, Top 4% $B, Top 10% $G, Top 10% CED, Top 15% RADG, Top 20% BW, Top 20% $M, Top 30% MARB

CED	BW	WW	YW	DMI	DOC	CEM	MILK	CW	MARB	RE	FAT	TEND
33	38	10	16	75	66	81	98	7	29	1	13	89

Analysis values this bull among the breed's elite for birth weight, pre-weaning growth (WW), post-weaning growth (YW), $Maternal calf value index, added ribeye needed for improved yield grade, $Weaned calf value for performance from birth to weaning, progeny performance for post-weaning merit measured by $Feedlot, progeny performance for carcass grid merit measured by $G, the combined growth carcass excellence measured by $Beef and the combined value of maternal and $Beef measured by $C.

Paf Rita 7096 - The $700,000 valued Donor Dam of Lots 192 & 193

Vintage Rita 4506 - Flush Sister to Lots 191 & 192 and feature Donor Prospect for our 2025 Female Sale

V A R Fire Line 2667

EPD	TRAIT
+12	CED
+.8	BW
+90	WW
+161	YW
+.34	RADG
+2.50	SC
+21	DOC
+12.5	HP
+24	MILK
+77	CW
+1.80	Marb
+.91	RE
+54	$M
+88	$W
+125	$F
+110	$G
+235	$B
+359	$C

Lot 194 — V A R Fire Line 4464

*BD: 08-02-2024 BULL +*21019345 TATTOO: 4464*

*V A R Fire Line 2667 (20518450)
- #*GB Fireball 672
  - +*G A R Sure Fire 6404
  - *GB Anticipation 432
- +*Vintage Rita 8089
  - +*Vintage Commander 4152
  - +*SJH Ten X of 6108 4715
- #*Mill Brae Identified 4031
  - #*Koupals B&B Identity
  - *Mill Brae Pro Blackcap 1092
- +*Optum's Rita 0762 (20067095)
  - *Deer Valley Rita77105
  - #+*MGR Treasure
  - *Deer Valley Rita 5646

$AxH +264 | $AxJ +232

CED	BW	WW	YW	RADG	SC	CEM	MILK
+13 .31	-.3 .53	+89 .45	+166 .35	+.37 .28	+1.03 .37	+19 .26	+24 .28

NO. 4 YEPD, NO. 8 WEPD, NO. 10 BW, NO. 10 $F, NO. 11 $C
NO. 11 $W, NO. 13 $B, NO. 14 Marb, NO. 14 $M, NO. 18 $G
NO. 25 SC EPD, NO. 25 $EN, Top 1% RADG, Top 2% $B, Top 2% $C
Top 3% MARB, Top 3% YW, Top 4% $F, Top 4% $G, Top 10% $W
Top 10% CED, Top 10% WW, Top 20% BW

Carcass	
Marb	+1.66
Re	+.75
CW	+81

$ Values	
$Maternal	+72
$Weaning	+88
$Feedlot	+133
$Grid	+100
$Beef	+234
$Combined	+375

Weights	
BW	77
Adj. 205	731
Adj. 365	N/A
Adj. SC	N/A

CED	BW	WW	YW	DMI	DOC	CEM	MILK	CW	MARB	RE	FAT	TEND
32	54	11	2	90	1	2	86	13	1	68	89	95

Analysis values this bull among the breed's elite for birth weight, pre-weaning growth (WW), post-weaning growth (YW), added marbling, $Weaned calf value for performance from birth to weaning, progeny performance for post-weaning merit measured by $Feedlot, progeny performance for carcass grid merit measured by $G, the combined growth carcass excellence measured by $Beef and the combined value of maternal and $Beef measured by $C.

Lot 196 — V A R Fire Line 4459

*BD: 08-01-2024 BULL +*21022362 TATTOO: 4459*

*V A R Fire Line 2667 (20518450)
- #*GB Fireball 672
  - +*G A R Sure Fire 6404
  - *GB Anticipation 432
- +*Vintage Rita 8089
  - +*Vintage Commander 4152
  - +*SJH Ten X of 6108 4715
- #*Mill Brae Identified 4031
  - #*Koupals B&B Identity
  - *Mill Brae Pro Blackcap 1092
- +*Optum's Rita 0762 (20067095)
  - *Deer Valley Rita77105
  - #+*MGR Treasure
  - *Deer Valley Rita 5646

$AxH +230 | $AxJ +178

CED	BW	WW	YW	RADG	SC	CEM	MILK
+8 .32	+1.4 .55	+84 .47	+145 .36	+.28 .30	+1.71 .39	+16 .27	+20 .29

NO. 5 Marb, NO. 8 SC EPD, NO. 13 WEPD, NO. 13 $EN, NO. 14 $M
NO. 15 $G, NO. 17 YEPD, NO. 19 $W, NO. 23 $B, NO. 23 $C
NO. 24 $F, NO. 25 BW, Top 1% MARB, Top 3% $G, Top 4% $C
Top 5% $B, Top 10% SC, Top 15% WW, Top 15% YW, Top 20% $F
Top 20% $W

Carcass	
Marb	+1.79
Re	+.49
CW	+70

$ Values	
$Maternal	+73
$Weaning	+80
$Feedlot	+113
$Grid	+103
$Beef	+217
$Combined	+354

Weights	
BW	80
Adj. 205	690
Adj. 365	N/A
Adj. SC	N/A

CED	BW	WW	YW	DMI	DOC	CEM	MILK	CW	MARB	RE	FAT	TEND
71	80	9	14	91	3	2	90	13	3	73	81	77

Analysis values this bull among the breed's elite for pre-weaning growth (WW), post-weaning growth (YW), added marbling, $Weaned calf value for performance from birth to weaning, progeny performance for post-weaning merit measured by $Feedlot, progeny performance for carcass grid merit measured by $G, the combined growth carcass excellence measured by $Beef and the combined value of maternal and $Beef measured by $C.

Lot 195 — V A R Fire Line 4474

*BD: 08-03-2024 BULL +*21022367 TATTOO: 4474*

*V A R Fire Line 2667 (20518450)
- #*GB Fireball 672
  - +*G A R Sure Fire 6404
  - *GB Anticipation 432
- +*Vintage Rita 8089
  - +*Vintage Commander 4152
  - +*SJH Ten X of 6108 4715
- #*Mill Brae Identified 4031
  - #*Koupals B&B Identity
  - *Mill Brae Pro Blackcap 1092
- +*Optum's Rita 0762 (20067095)
  - *Deer Valley Rita77105
  - #+*MGR Treasure
  - *Deer Valley Rita 5646

$AxH +232 | $AxJ +188

CED	BW	WW	YW	RADG	SC	CEM	MILK
+14 .32	-.5 .55	+84 .47	+150 .37	+.32 .30	+1.63 .39	+18 .28	+29 .30

NO. 8 BW, NO. 9 $F, NO. 10 SC EPD, NO. 10 $W, NO. 12 Milk
NO. 12 Mab, NO. 12 YEPD, NO. 13 WEPD, NO. 15 $B, NO. 19 $C
NO. 20 $M, NO. 22 $G, Top 2% MARB, Top 3% $B, Top 3% $C
Top 4% $F, Top 4% CED, Top 5% $G, Top 5% $W, Top 10% SC
Top 10% YW, Top 10% RADG, Top 15% BW, Top 15% WW, Top 30% MILK

Carcass	
Marb	+1.70
Re	+.52
CW	+79

$ Values	
$Maternal	+67
$Weaning	+91
$Feedlot	+131
$Grid	+96
$Beef	+228
$Combined	+363

Weights	
BW	80
Adj. 205	733
Adj. 365	N/A
Adj. SC	N/A

CED	BW	WW	YW	DMI	DOC	CEM	MILK	CW	MARB	RE	FAT	TEND
33	52	17	9	74	34	11	50	16	2	79	99	24

Analysis values this bull among the breed's elite for birth weight, pre-weaning growth (WW), post-weaning growth (YW), added marbling, $Weaned calf value for performance from birth to weaning, progeny performance for post-weaning merit measured by $Feedlot, progeny performance for carcass grid merit measured by $G, the combined growth carcass excellence measured by $Beef and the combined value of maternal and $Beef measured by $C.

Lot 197 — V A R Fire Line 4445

*BD: 07-30-2024 BULL +*21022355 TATTOO: 4445*

*V A R Fire Line 2667 (20518450)
- #*GB Fireball 672
  - +*G A R Sure Fire 6404
  - *GB Anticipation 432
- +*Vintage Rita 8089
  - +*Vintage Commander 4152
  - +*SJH Ten X of 6108 4715
- #*Mill Brae Identified 4031
  - #*Koupals B&B Identity
  - *Mill Brae Pro Blackcap 1092
- +*Optum's Rita 0762 (20067095)
  - *Deer Valley Rita77105
  - #+*MGR Treasure
  - *Deer Valley Rita 5646

$AxH +233 | $AxJ +217

CED	BW	WW	YW	RADG	SC	CEM	MILK
+9 .30	+.6 .52	+90 .44	+155 .34	+.29 .27	+.56 .36	+16 .25	+19 .27

NO. 5 $M, NO. 7 WEPD, NO. 9 YEPD, NO. 10 $W, NO. 14 $EN
NO. 17 BW, Top 5% WW, Top 5% $C, Top 10% $B, Top 10% $G
Top 10% $W, Top 10% MARB, Top 10% YW, Top 10% $M, Top 20% $F
Top 25% RADG, Top 30% CED

Carcass	
Marb	+1.42
Re	+.81
CW	+70

$ Values	
$Maternal	+88
$Weaning	+87
$Feedlot	+112
$Grid	+90
$Beef	+202
$Combined	+350

Weights	
BW	77
Adj. 205	705
Adj. 365	N/A
Adj. SC	N/A

CED	BW	WW	YW	DMI	DOC	CEM	MILK	CW	MARB	RE	FAT	TEND
67	55	10	17	86	17	3	97	31	6	43	87	52

Analysis values this bull among the breed's elite for pre-weaning growth (WW), post-weaning growth (YW), $Maternal calf value index, added marbling, $Weaned calf value for performance from birth to weaning, progeny performance for post-weaning merit measured by $Feedlot, progeny performance for carcass grid merit measured by $G, the combined growth carcass excellence measured by $Beef and the combined value of maternal and $Beef measured by $C.

Lot 198

V A R Fire Line 4470

*BD: 08-03-2024 BULL *21022365 TATTOO: 4470*

	#*GB Fireball 672	+*G A R Sure Fire 6404
***V A R Fire Line 2667**		*GB Anticipation 432
20518450	+*Vintage Rita 8089	+*Vintage Commander 4152
		+*SJH Ten X of 6108 4715
	*G A R Home Town	#+*G A R Ashland
***Vintage Blackcap May 2328**		+*Chair Rock Sure Fire 6095
20323105	+*Linz Blackcap May 5302-9127	#*S S Niagara Z29
		+*Powell Blackcap May 5302

$AxH +280 $AxJ +249

CED	BW	WW	YW	RADG	SC	CEM	MILK
+9 .32	+.3 .54	+70 .45	+131 .35	+.30 .29	+1.48 .37	+15 .26	+18 .29

NO. 2 $F	**NO. 15 BW**	**Top 2% $G**	**Top 20% RADG**
NO. 2 $B	**NO. 16 $EN**	**Top 2% MARB**	**Top 30% BW**
NO. 9 $G	**NO. 16 $C**	**Top 2% $C**	**Top 30% CED**
NO. 12 SC EPD	**Top 1% $B**	**Top 15% RE**	
NO. 13 Marb	**Top 1% $F**	**Top 15% SC**	

Carcass	
Marb	+1.67
Re	+1.03
CW	+79

$ Values	
$Maternal	+40
$Weaning	+57
$Feedlot	+144
$Grid	+109
$Beef	+254
$Combined	+369

Weights	
BW	70
Adj. 205	727
Adj. 365	N/A
Adj. SC	N/A

CED	BW	WW	YW	DMI	DOC	CEM	MILK	CW	MARB	RE	FAT	TEND
59	52	79	40	39	23	5	99	19	2	14	8	61

Analysis values this bull among the breed's elite for added ribeye needed for improved yield grade, added marbling, progeny performance for post-weaning merit measured by $Feedlot, progeny performance for carcass grid merit measured by $G, the combined growth carcass excellence measured by $Beef and the combined value of maternal and $Beef measured by $C.

Lot 199

V A R Fire Line 4558

*BD: 08-22-2024 BULL *21037085 TATTOO: 4558*

	#*GB Fireball 672	+*G A R Sure Fire 6404
***V A R Fire Line 2667**		*GB Anticipation 432
20518450	+*Vintage Rita 8089	+*Vintage Commander 4152
		+*SJH Ten X of 6108 4715
	*G A R Home Town	#+*G A R Ashland
***Vintage Rita 1566**		+*Chair Rock Sure Fire 6095
20131184	#+*Vintage Rita 8466	#+*Baldridge Colonel C251
		+*Vintage Rita 5063

$AxH +259 $AxJ +244

CED	BW	WW	YW	RADG	SC	CEM	MILK
+8 .31	+1.3 .52	+81 .44	+138 .34	+.29 .28	+1.07 .36	+15 .25	+26 .28

NO. 10 $EN	**NO. 17 $F**	**NO. 21 SC EPD**	**Top 3% $C**	**Top 15% RE**
NO. 12 $W	**NO. 17 $G**	**NO. 21 WW**	**Top 4% $B**	**Top 20% WW**
NO. 13 Milk	**NO. 18 $B**	**NO. 23 BW**	**Top 4% MARB**	**Top 25% YW**
NO. 16 WEPD	**NO. 21 $C**	**NO. 24 YEPD**	**Top 10% $F**	**Top 25% RADG**
NO. 17 $M	**NO. 21 Marb**	**Top 3% $G**	**Top 10% $W**	

Carcass	
Marb	+1.54
Re	+1.04
CW	+72

$ Values	
$Maternal	+71
$Weaning	+87
$Feedlot	+123
$Grid	+101
$Beef	+224
$Combined	+362

Weights	
BW	78
Adj. 205	760
Adj. 365	N/A
Adj. SC	N/A

CED	BW	WW	YW	DMI	DOC	CEM	MILK	CW	MARB	RE	FAT	TEND
71	81	43	51	24	28	4	73	28	2	28	49	88

Analysis values this bull among the breed's elite for pre-weaning growth (WW), post-weaning growth (YW), added ribeye needed for improved yield grade, added marbling, $Weaned calf value for performance from birth to weaning, progeny performance for post-weaning merit measured by $Feedlot, progeny performance for carcass grid merit measured by $G, the combined growth carcass excellence measured by $Beef and the combined value of maternal and $Beef measured by $C.

Lot 200

V A R Fire Line 4608

*BD: 09-20-2024 BULL *21053922 TATTOO: 4608*

	#*GB Fireball 672	+*G A R Sure Fire 6404
***V A R Fire Line 2667**		*GB Anticipation 432
20518450	+*Vintage Rita 8089	+*Vintage Commander 4152
		+*SJH Ten X of 6108 4715
	*G A R Home Town	#+*G A R Ashland
***Vintage Blackcap 1584**		+*Chair Rock Sure Fire 6095
20129804	*Vintage Blackcap 7432	#+*V A R Legend 5019
		+*Vintage Blackcap 4407

$AxH +245 $AxJ +228

CED	BW	WW	YW	RADG	SC	CEM	MILK
+11 .30	+1.5 .51	+91 .43	+154 .33	+.30 .26	+1.01 .34	+17 .23	+28 .26

NO. 6 $W	**NO. 12 Milk**	**NO. 22 $F**	**Top 3% $W**	**Top 20% $F**
NO. 7 Marb	**NO. 15 WW**	**NO. 24 BW**	**Top 4% $C**	**Top 20% RADG**
NO. 7 WEPD	**NO. 16 $B**	**Top 2% $G**	**Top 5% WW**	
NO. 9 $G	**NO. 22 $M**	**Top 2% MARB**	**Top 10% YW**	
NO. 10 YEPD	**NO. 22 $C**	**Top 3% $B**	**Top 15% CED**	

Carcass	
Marb	+1.75
Re	+.79
CW	+71

$ Values	
$Maternal	+63
$Weaning	+96
$Feedlot	+115
$Grid	+111
$Beef	+226
$Combined	+356

Weights	
BW	78
Adj. 205	783
Adj. 365	N/A
Adj. SC	N/A

CED	BW	WW	YW	DMI	DOC	CEM	MILK	CW	MARB	RE	FAT	TEND
86	89	21	22	54	51	2	73	31	1	56	19	68

Analysis values this bull among the breed's elite for pre-weaning growth (WW), post-weaning growth (YW), added marbling, $Weaned calf value for performance from birth to weaning, progeny performance for post-weaning merit measured by $Feedlot, progeny performance for carcass grid merit measured by $G, the combined growth carcass excellence measured by $Beef and the combined value of maternal and $Beef measured by $C.

Lot 201

V A R Fire Line 4486

*BD: 08-05-2024 BULL *21022373 TATTOO: 4486*

	#*GB Fireball 672	+*G A R Sure Fire 6404
***V A R Fire Line 2667**		*GB Anticipation 432
20518450	+*Vintage Rita 8089	+*Vintage Commander 4152
		+*SJH Ten X of 6108 4715
	*WAR Cavalry B063 Z044	#*Connealy Cavalry 1149
***Wilks Queen 9442**		War CC&7 Z044 X029
19504776	+*Wilks Queen 5043	#*Connealy Black Granite
		+*McKellar Tiffany Queen 2103

$AxH +227 $AxJ +224

CED	BW	WW	YW	RADG	SC	CEM	MILK
+11 .34	+.9 .56	+77 .47	+145 .37	+.34 .30	+1.70 .40	+14 .29	+30 .31

NO. 8 SC EPD	**NO. 18 YEPD**	**Top 4% RADG**	**Top 10% SC**	**Top 25% MILK**
NO. 10 Milk	**NO. 20 BW**	**Top 10% $B**	**Top 10% $C**	**Top 30% RE**
NO. 13 $F	**NO. 20 WEPD**	**Top 10% $F**	**Top 15% $W**	**Top 30% WW**
NO. 16 $EN	**NO. 23 $M**	**Top 10% $G**	**Top 15% CED**	
NO. 17 $W	**NO. 24 $B**	**Top 10% MARB**	**Top 15% YW**	

Carcass	
Marb	+1.42
Re	+.86
CW	+73

$ Values	
$Maternal	+62
$Weaning	+82
$Feedlot	+125
$Grid	+89
$Beef	+215
$Combined	+341

Weights	
BW	75
Adj. 205	695
Adj. 365	N/A
Adj. SC	N/A

CED	BW	WW	YW	DMI	DOC	CEM	MILK	CW	MARB	RE	FAT	TEND
23	43	32	6	65	79	34	26	12	4	18	94	51

Analysis values this bull among the breed's elite for post-weaning growth (YW), milking potential, added marbling, $Weaned calf value for performance from birth to weaning, progeny performance for post-weaning merit measured by $Feedlot, progeny performance for carcass grid merit measured by $G, the combined growth carcass excellence measured by $Beef and the combined value of maternal and $Beef measured by $C.

Lot 202

V A R Fire Line 4581

*BD: 08-30-2024 BULL *21037338 TATTOO: 4581*

	#*GB Fireball 672	+*G A R Sure Fire 6404
***V A R Fire Line 2667**		*GB Anticipation 432
20518450	+*Vintage Rita 8089	+*Vintage Commander 4152
		+*SJH Ten X of 6108 4715
	#+*V A R Power Play 7018	#+*Basin Payweight 1682
+*HR Rita 9654		+*Sandpoint Blackbird 8809
19556638	+*DSA Ten X 1022 1433	#*A A R Ten X 7008 S A
		+*DSA New Direction 1022

$AxH +201 $AxJ +213

CED	BW	WW	YW	RADG	SC	CEM	MILK
+7 .32	+2.4 .54	+86 .45	+144 .35	+.31 .29	+1.02 .37	+16 .27	+29 .29

NO. 11 WEPD	**Top 10% $G**	**Top 15% MARB**	**Top 30% MILK**
NO. 11 $W	**Top 10% $W**	**Top 15% YW**	
NO. 11 Milk	**Top 10% RE**	**Top 15% RADG**	
NO. 19 $M	**Top 10% WW**	**Top 15% $C**	
NO. 19 YEPD	**Top 15% $B**	**Top 25% $F**	

Carcass	
Marb	+1.19
Re	+1.11
CW	+67

$ Values	
$Maternal	+66
$Weaning	+88
$Feedlot	+111
$Grid	+88
$Beef	+199
$Combined	+324

Weights	
BW	83
Adj. 205	743
Adj. 365	N/A
Adj. SC	N/A

CED	BW	WW	YW	DMI	DOC	CEM	MILK	CW	MARB	RE	FAT	TEND
82	94	16	27	55	9	4	42	16	8	12	13	51

Analysis values this bull among the breed's elite for pre-weaning growth (WW), post-weaning growth (YW), added ribeye needed for improved yield grade, added marbling, $Weaned calf value for performance from birth to weaning, progeny performance for post-weaning merit measured by $Feedlot, progeny performance for carcass grid merit measured by $G, the combined growth carcass excellence measured by $Beef and the combined value of maternal and $Beef measured by $C.

Lot 203

V A R Fire Line 4523

*BD: 08-08-2024 BULL *21022381 TATTOO: 4523*

	#*GB Fireball 672	+*G A R Sure Fire 6404
***V A R Fire Line 2667**		*GB Anticipation 432
20518450	+*Vintage Rita 8089	+*Vintage Commander 4152
		+*SJH Ten X of 6108 4715
	#+*Hoover No Doubt	#*Mogck Bullseye
+*Sterling Isabel 9122		*Miss Blackcap Ellston J2
19728092	+*Baldridge Isabel B082	#+*G A R Prophet
		*Baldridge Isabel Y69

$AxH +197 $AxJ +198

CED	BW	WW	YW	RADG	SC	CEM	MILK
+5 .34	+2.1 .56	+89 .47	+162 .37	+.34 .31	+1.03 .40	+11 .29	+17 .32

NO. 4 WW	**Top 4% YW**	**Top 15% RE**	
NO. 6 YEPD	**Top 4% RADG**	**Top 25% $G**	
NO. 9 WEPD	**Top 10% $F**	**Top 30% $C**	
NO. 14 $F	**Top 10% WW**		
NO. 24 SC EPD	**Top 15% $B**		

Carcass	
Marb	+.86
Re	+1.09
CW	+79

$ Values	
$Maternal	+40
$Weaning	+68
$Feedlot	+126
$Grid	+70
$Beef	+196
$Combined	+294

Weights	
BW	69
Adj. 205	870
Adj. 365	N/A
Adj. SC	N/A

CED	BW	WW	YW	DMI	DOC	CEM	MILK	CW	MARB	RE	FAT	TEND
96	89	9	4	96	6	62	97	5	47	10	13	58

Analysis values this bull among the breed's elite for pre-weaning growth (WW), post-weaning growth (YW), added ribeye needed for improved yield grade, progeny performance for post-weaning merit measured by $Feedlot, progeny performance for carcass grid merit measured by $G, the combined growth carcass excellence measured by $Beef and the combined value of maternal and $Beef measured by $C.

Virginia Tech Statesman

EPD	TRAIT
+5	CED
+1.4	BW
+85	WW
+159	YW
+.34	RADG
+.74	SC
+6	DOC
+16.5	HP
+23	MILK
+77	CW
+1.22	Marb
+.68	RE
+72	$M
+74	$W
+135	$F
+74	$G
+209	$B
+343	$C

Lot 204

V A R Statesman 4556

*BD: 08-21-2024 BULL *21040561 TATTOO: 4556*

***Virginia Tech Statesman** 20085208
#*Tehama Patriarch F028 — #*S S Niagara Z29
+*Vpi 310A Rita 9G6 Et — Tehama Elite Blackbird D826
#*Ellingson Homestead 6030
AED Rita 310A
+*Crazy K Jaunty 0503 19998981
*G A R Home Town — #+*G A R Ashland
*E W A 709 of 3114 Fortress — +*Chair Rock Sure Fire 6095
#+*K C F Bennett Fortress
+*E W A 3114 of 128 Weigh Up

$AxH +221 $AxJ +237

CED	BW	WW	YW	RADG	SC	CEM	MILK
+9 .36	+1.6 .55	+98 .47	+167 .39	+.30 .31	+.63 .40	+15 .28	+18 .29

Carcass	
Marb	+1.32
Re	+.92
CW	+81

$ Values	
$Maternal	+68
$Weaning	+89
$Feedlot	+124
$Grid	+88
$Beef	+212
$Combined	+343

Weights	
BW	79
Adj. 205	831
Adj. 365	N/A
Adj. SC	N/A

NO. 2 WEPD, NO. 3 YEPD, NO. 8 WW, NO. 11 $W, NO. 16 $F
NO. 17 $M, Top 2% WW, Top 2% YW, Top 10% $B, Top 10% $F
Top 10% $G, Top 10% $W, Top 10% MARB, Top 10% $C, Top 20% RADG
Top 25% RE, Top 30% CED

HOSOK	CED	BW	WW	YW	DMI	DOC	CEM	MILK	CW	MARB	RE	FAT	TEND
	16	33	5	14	90	70	4	91	7	7	21	81	38

Analysis values this bull among the breed's elite for pre-weaning growth (WW), post-weaning growth (YW), added ribeye needed for improved yield grade, added marbling, $Weaned calf value for performance from birth to weaning, progeny performance for post-weaning merit measured by $Feedlot, progeny performance for carcass grid merit measured by $G, the combined growth carcass excellence measured by $Beef and the combined value of maternal and $Beef measured by $C.

Lot 206

V A R Statesman 4550

*BD: 08-07-2024 BULL *21040011 TATTOO: 4550*

***Virginia Tech Statesman** 20085208
#*Tehama Patriarch F028 — #*S S Niagara Z29
+*Vpi 310A Rita 9G6 Et — Tehama Elite Blackbird D826
#*Ellingson Homestead 6030
AED Rita 310A
+*AAA/G3 Rita 2014 20265954
+*EZAR Step Up 9178 — *G A R Big Step K715
+*Spruce Mtn Rita 8612 — +*Basin Lucy 4261
#SydGen Enhance
+*TEX Rita 5446

$AxH +198 $AxJ +171

CED	BW	WW	YW	RADG	SC	CEM	MILK
+8 .35	+.2 .53	+75 .45	+145 .37	+.34 .29	+1.64 .39	+17 .26	+26 .28

Carcass	
Marb	+1.28
Re	+.47
CW	+59

$ Values	
$Maternal	+72
$Weaning	+74
$Feedlot	+110
$Grid	+75
$Beef	+186
$Combined	+313

Weights	
BW	71
Adj. 205	637
Adj. 365	N/A
Adj. SC	N/A

NO. 9 SC EPD, NO. 14 $M, NO. 15 BW, NO. 17 YEPD, NO. 18 $EN
NO. 21 WEPD, NO. 24 $W, Top 4% RADG, Top 10% SC, Top 15% MARB
Top 15% YW, Top 20% $B, Top 20% $G, Top 20% $C, Top 25% $F
Top 30% $W, Top 30% BW

HOSOK	CED	BW	WW	YW	DMI	DOC	CEM	MILK	CW	MARB	RE	FAT	TEND
	6	12	69	28	57	69	1	57	70	5	57	97	31

Analysis values this bull among the breed's elite for post-weaning growth (YW), added marbling, progeny performance for post-weaning merit measured by $Feedlot, progeny performance for carcass grid merit measured by $G, the combined growth carcass excellence measured by $Beef and the combined value of maternal and $Beef measured by $C.

Lot 205

V A R Statesman 4516

*BD: 08-08-2024 BULL +*21024035 TATTOO: 4516*

***Virginia Tech Statesman** 20085208
#*Tehama Patriarch F028 — #*S S Niagara Z29
+*Vpi 310A Rita 9G6 Et — Tehama Elite Blackbird D826
#*Ellingson Homestead 6030
AED Rita 310A
+*Sandpoint Blackbird 8809 16143141
#*Connealy Onward — #Connealy Lead On
+Riverbend Blackbird 4301 — Altune of Conanga 6104
#+*G A R Grid Maker
+Riverbend Blackbird 2204

$AxH +207 $AxJ +198

CED	BW	WW	YW	RADG	SC	CEM	MILK
+9 .38	+.6 .54	+81 .48	+142 .41	+.29 .32	+.89 .42	+12 .31	+24 .31

Carcass	
Marb	+1.18
Re	+.76
CW	+73

$ Values	
$Maternal	+68
$Weaning	+80
$Feedlot	+126
$Grid	+75
$Beef	+201
$Combined	+329

Weights	
BW	71
Adj. 205	785
Adj. 365	N/A
Adj. SC	N/A

NO. 14 WW, NO. 16 WEPD, NO. 18 BW, NO. 18 $M, NO. 18 $F
NO. 19 $W, NO. 20 $EN, NO. 21 YEPD, Top 10% $B, Top 10% $F
Top 10% $C, Top 15% MARB, Top 20% $G, Top 20% $W, Top 20% WW
Top 20% YW, Top 25% RADG, Top 30% CED

HOSOK	CED	BW	WW	YW	DMI	DOC	CEM	MILK	CW	MARB	RE	FAT	TEND
	57	65	21	26	53	70	33	73	17	4	40	99	27

Analysis values this bull among the breed's elite for pre-weaning growth (WW), post-weaning growth (YW), added marbling, $Weaned calf value for performance from birth to weaning, progeny performance for post-weaning merit measured by $Feedlot, progeny performance for carcass grid merit measured by $G, the combined growth carcass excellence measured by $Beef and the combined value of maternal and $Beef measured by $C.

Lot 207

V A R Statesman 4480

*BD: 08-04-2024 BULL +*21024030 TATTOO: 4480*

***Virginia Tech Statesman** 20085208
#*Tehama Patriarch F028 — #*S S Niagara Z29
+*Vpi 310A Rita 9G6 Et — Tehama Elite Blackbird D826
#*Ellingson Homestead 6030
AED Rita 310A
+*Sandpoint Blackbird 8809 16143141
#*Connealy Onward — #Connealy Lead On
+Riverbend Blackbird 4301 — Altune of Conanga 6104
#+*G A R Grid Maker
+Riverbend Blackbird 2204

$AxH +105 $AxJ +94

CED	BW	WW	YW	RADG	SC	CEM	MILK
+3 .38	+2.5 .55	+86 .49	+154 .42	+.29 .33	+.78 .43	+13 .31	+18 .32

Carcass	
Marb	+.85
Re	+.71
CW	+66

$ Values	
$Maternal	+41
$Weaning	+67
$Feedlot	+104
$Grid	+61
$Beef	+166
$Combined	+256

Weights	
BW	80
Adj. 205	658
Adj. 365	N/A
Adj. SC	N/A

NO. 9 YEPD, NO. 11 WEPD, Top 10% WW, Top 10% YW, Top 25% RADG

HOSOK	CED	BW	WW	YW	DMI	DOC	CEM	MILK	CW	MARB	RE	FAT	TEND
	77	74	5	5	100	66	19	90	3	37	25	87	81

Analysis values this bull among the breed's elite for pre-weaning growth (WW) and post-weaning growth (YW).

G A R Grid Maker L1071

EPD	TRAIT
+10	CED
+1.2	BW
+90	WW
+161	YW
+.37	RADG
+1.26	SC
+24	DOC
+13.6	HP
+35	MILK
+96	CW
+2.38	Marb
+1.27	RE
+51	$M
+96	$W
+148	$F
+146	$G
+295	$B
+434	$C

Lot 208

V A R Grid Maker 4613

*BD: 09-25-2024 BULL *21100459 TATTOO: 4613*

#*GB Fireball 672 | +*G A R Sure Fire 6404
+*G A R Grid Maker L1071 | *GB Anticipation 432
20370359 +*Chair Rock Sure Fire 6095 | #+*G A R Sure Fire
+*Chair Rock Progress 3005
+*DVAR Huckleberry 871 | #*Connealy Confidence Plus
+*Vintage Rita 2156 | +*Dvar Henrietta Pride 4001
20296157 *Vintage Rita 9405 | #+*V A R Power Play 7018
+*Vintage Rita 5063

$AxH +299 $AxJ +254

Carcass	
Marb	+1.86
Re	+1.12
CW	+71

$ Values	
$Maternal	+80
$Weaning	+87
$Feedlot	+129
$Grid	+119
$Beef	+249
$Combined	+403

CED	BW	WW	YW	RADG	SC	CEM	MILK
+11 .34	-.3 .54	+75 .45	+131 .35	+.33 .29	+.34 .40	+15 .27	+31 .29

NO. 3 $C, NO. 3 $G, NO. 3 Marb, NO. 6 $B, NO. 8 $M, NO. 9 Milk, NO. 9 $EN, NO. 10 BW, NO. 12 $F, NO. 13 $W, NO. 23 WEPD, Top 1% $B, Top 1% $G, Top 1% MARB, Top 1% $C, Top 5% $F, Top 10% $W, Top 10% RE, Top 10% RADG, Top 15% CED, Top 20% BW, Top 20% MILK, Top 20% $M

Weights	
BW	69
Adj. 205	730
Adj. 365	N/A
Adj. SC	N/A

HOSOK	CED	BW	WW	YW	DMI	DOC	CEM	MILK	CW	MARB	RE	FAT	TEND
	32	33	22	46	35	49	6	25	7	1	2	17	97

Analysis values this bull among the breed's elite for birth weight, milking potential, $Maternal calf value index, added ribeye needed for improved yield grade, added marbling, $Weaned calf value for performance from birth to weaning, progeny performance for post-weaning merit measured by $Feedlot, progeny performance for carcass grid merit measured by $G, the combined growth carcass excellence measured by $Beef and the combined value of maternal and $Beef measured by $C.

Lot 210

V A R Grid Maker 4609

*BD: 09-20-2024 BULL *21053923 TATTOO: 4609*

#*GB Fireball 672 | +*G A R Sure Fire 6404
+*G A R Grid Maker L1071 | *GB Anticipation 432
20370359 +*Chair Rock Sure Fire 6095 | #+*G A R Sure Fire
+*Chair Rock Progress 3005
*Connealy Clarity | #Cherry Creek Land Grant
+*Vintage Rita 2343 | *Breshie of Conanga 6988
20324155 *Vintage Rita 9405 | #+*V A R Power Play 7018
+*Vintage Rita 5063

$AxH +244 $AxJ +193

Carcass	
Marb	+1.73
Re	+.68
CW	+66

$ Values	
$Maternal	+66
$Weaning	+80
$Feedlot	+117
$Grid	+104
$Beef	+222
$Combined	+354

CED	BW	WW	YW	RADG	SC	CEM	MILK
+11 .34	+.8 .53	+78 .44	+143 .35	+.34 .29	+1.40 .39	+15 .27	+27 .29

NO. 9 Marb, NO. 13 Milk, NO. 14 $G, NO. 15 $EN, NO. 15 SC EPD, NO. 18 $W, NO. 19 WEPD, NO. 19 $M, NO. 20 BW, NO. 21 $B, NO. 21 YEPD, NO. 25 $C, Top 2% MARB, Top 3% $G, Top 4% $B, Top 4% RADG, Top 4% $C, Top 15% $F, Top 15% CED, Top 20% $W, Top 20% SC, Top 20% YW, Top 25% WW

Weights	
BW	78
Adj. 205	669
Adj. 365	N/A
Adj. SC	N/A

HOSOK	CED	BW	WW	YW	DMI	DOC	CEM	MILK	CW	MARB	RE	FAT	TEND
	35	63	40	13	71	72	4	52	18	2	34	78	90

Analysis values this bull among the breed's elite for pre-weaning growth (WW), post-weaning growth (YW), added marbling, $Weaned calf value for performance from birth to weaning, progeny performance for post-weaning merit measured by $Feedlot, progeny performance for carcass grid merit measured by $G, the combined growth carcass excellence measured by $Beef and the combined value of maternal and $Beef measured by $C.

Lot 209

V A R Grid Maker 4615

*BD: 10-04-2024 BULL *21100681 TATTOO: 4615*

#*GB Fireball 672 | +*G A R Sure Fire 6404
+*G A R Grid Maker L1071 | *GB Anticipation 432
20370359 +*Chair Rock Sure Fire 6095 | #+*G A R Sure Fire
+*Chair Rock Progress 3005
+*DVAR Huckleberry 871 | #*Connealy Confidence Plus
***GVC Katy J012** | +*Dvar Henrietta Pride 4001
20096960 *GVC Katy G076 | #+*V A R Legend 5019
*GVC Katy D036

$AxH +308 $AxJ +306

Carcass	
Marb	+1.58
Re	+1.51
CW	+95

$ Values	
$Maternal	+60
$Weaning	+81
$Feedlot	+157
$Grid	+111
$Beef	+268
$Combined	+408

CED	BW	WW	YW	RADG	SC	CEM	MILK
+5 .35	+2.7 .55	+95 .46	+171 .35	+.39 .29	+.87 .40	+7 .27	+22 .29

NO. 1 $F, NO. 1 YEPD, NO. 1 $B, NO. 1 $C, NO. 4 WEPD, NO. 8 $G, NO. 17 $W, NO. 17 WW, NO. 18 Marb, NO. 24 $M, Top 1% $B, Top 1% $F, Top 1% RE, Top 1% RADG, Top 1% $C, Top 2% $G, Top 2% YW, Top 3% WW, Top 4% MARB, Top 20% $W

Weights	
BW	83
Adj. 205	778
Adj. 365	N/A
Adj. SC	N/A

HOSOK	CED	BW	WW	YW	DMI	DOC	CEM	MILK	CW	MARB	RE	FAT	TEND
	79	85	3	2	74	29	69	84	1	2	1	21	79

Analysis values this bull among the breed's elite for pre-weaning growth (WW), post-weaning growth (YW), added ribeye needed for improved yield grade, added marbling, $Weaned calf value for performance from birth to weaning, progeny performance for post-weaning merit measured by $Feedlot, progeny performance for carcass grid merit measured by $G, the combined growth carcass excellence measured by $Beef and the combined value of maternal and $Beef measured by $C.

Lot 211

V A R Grid Maker 4620

*BD: 10-10-2024 BULL *21076569 TATTOO: 4620*

#*GB Fireball 672 | +*G A R Sure Fire 6404
+*G A R Grid Maker L1071 | *GB Anticipation 432
20370359 +*Chair Rock Sure Fire 6095 | #+*G A R Sure Fire
+*Chair Rock Progress 3005
#*V A R Discovery 2240 | #*A A R Ten X 7008 S A
+*Vintage First Lady 4389 | +*Deer Valley Rita 0308
17906899 +*Three Trees First Lady 6108 | #Bon View New Design 1407
+Ideal 4465 of 6807 4286

$AxH +148 $AxJ +134

Carcass	
Marb	+1.53
Re	+.66
CW	+83

$ Values	
$Maternal	+51
$Weaning	+93
$Feedlot	+128
$Grid	+95
$Beef	+223
$Combined	+340

CED	BW	WW	YW	RADG	SC	CEM	MILK
+6 .36	+1.3 .56	+94 .47	+170 .38	+.37 .31	+.93 .43	+15 .30	+30 .32

NO. 1 WW, NO. 2 YEPD, NO. 5 WEPD, NO. 7 $W, NO. 10 Milk, NO. 13 $F, NO. 20 $B, NO. 22 Marb, NO. 23 BW, NO. 24 $G, Top 1% RADG, Top 2% YW, Top 3% WW, Top 4% $B, Top 4% $W, Top 4% MARB, Top 5% $G, Top 10% $F, Top 10% $C, Top 25% MILK

Weights	
BW	80
Adj. 205	907
Adj. 365	N/A
Adj. SC	N/A

HOSOK	CED	BW	WW	YW	DMI	DOC	CEM	MILK	CW	MARB	RE	FAT	TEND
	43	63	11	4	86	14	3	39	7	2	57	71	93

Analysis values this bull among the breed's elite for pre-weaning growth (WW), post-weaning growth (YW), milking potential, added marbling, $Weaned calf value for performance from birth to weaning, progeny performance for post-weaning merit measured by $Feedlot, progeny performance for carcass grid merit measured by $G, the combined growth carcass excellence measured by $Beef and the combined value of maternal and $Beef measured by $C.

Lot 212

V A R Grid Maker 4595

*BD: 09-13-2024 BULL *21053913 TATTOO: 4595*

+*G A R Grid Maker L1071
20370359
#*GB Fireball 672
+*Chair Rock Sure Fire 6095
+*G A R Sure Fire 6404
*GB Anticipation 432
#+*G A R Sure Fire
+*Chair Rock Progress 3005

+*Vintage Queenie 0513
19817322
#+*V A R Power Play 7018
+*Vintage Queenie 6168
#+*Basin Payweight 1682
+*Sandpoint Blackbird 8809
#*V A R Discovery 2240
+*Dean's Queenie Y120

$AxH +241 | $AxJ +218

Carcass	
Marb	+1.58
Re	+1.10
CW	+77

$ Values	
$Maternal	+35
$Weaning	+85
$Feedlot	+120
$Grid	+106
$Beef	+226
$Combined	+328

CED	BW	WW	YW	RADG	SC	CEM	MILK
+5 .34	+1.6 .55	+82 .46	+151 .36	+.35 .29	-.08 .40	+11 .28	+35 .29

NO. 5 Milk, NO. 7 WW, NO. 13 $G, NO. 13 YEPD, NO. 14 $W, NO. 15 WEPD, NO. 19 Marb, NO. 19 $B, NO. 22 $F, Top 2% $G, Top 3% $B, Top 3% RADG, Top 4% MARB, Top 10% MILK, Top 10% YW, Top 10% $C, Top 15% $F, Top 15% $W, Top 15% RE, Top 15% WW

Weights	
BW	80
Adj. 205	834
Adj. 365	N/A
Adj. SC	N/A

HOSOK	CED	BW	WW	YW	DMI	DOC	CEM	MILK	CW	MARB	RE	FAT	TEND
	75	64	21	6	94	47	20	10	4	3	9	32	98

Analysis values this bull among the breed's elite for pre-weaning growth (WW), post-weaning growth (YW), milking potential, added ribeye needed for improved yield grade, added marbling, $Weaned calf value for performance from birth to weaning, progeny performance for post-weaning merit measured by $Feedlot, progeny performance for carcass grid merit measured by $G, the combined growth carcass excellence measured by $Beef and the combined value of maternal and $Beef measured by $C.

Lot 213

V A R Grid Maker 4612

*BD: 09-25-2024 BULL *21053926 TATTOO: 4612*

+*G A R Grid Maker L1071
20370359
#*GB Fireball 672
+*Chair Rock Sure Fire 6095
+*G A R Sure Fire 6404
*GB Anticipation 432
#+*G A R Sure Fire
+*Chair Rock Progress 3005

+*Vintage Rita 0281
19698607
#*GB Fireball 672
*PF Rita 6507
+*G A R Sure Fire 6404
*GB Anticipation 432
#*V A R Discovery 2240
+*BoBo Rita 4535

$AxH +290 | $AxJ +266

Carcass	
Marb	+2.05
Re	+1.24
CW	+71

$ Values	
$Maternal	+43
$Weaning	+91
$Feedlot	+114
$Grid	+130
$Beef	+244
$Combined	+359

CED	BW	WW	YW	RADG	SC	CEM	MILK
+5 .29	+2.2 .47	+86 .39	+147 .29	+.29 .23	+1.82 .33	+11 .21	+31 .23

NO. 1 $G, NO. 2 Marb, NO. 6 SC EPD, NO. 7 $B, NO. 8 $W, NO. 8 Milk, NO. 10 WW, NO. 12 WEPD, NO. 17 YEPD, NO. 21 $C, NO. 25 $F, Top 1% $B, Top 1% $G, Top 1% MARB, Top 4% $C, Top 5% $W, Top 5% RE, Top 10% SC, Top 10% WW, Top 15% YW, Top 20% $F, Top 20% MILK, Top 25% RADG

Weights	
BW	80
Adj. 205	824
Adj. 365	N/A
Adj. SC	N/A

HOSOK	CED	BW	WW	YW	DMI	DOC	CEM	MILK	CW	MARB	RE	FAT	TEND
	84	88	19	25	61	78	24	31	21	1	6	18	86

Analysis values this bull among the breed's elite for pre-weaning growth (WW), post-weaning growth (YW), milking potential, added ribeye needed for improved yield grade, added marbling, $Weaned calf value for performance from birth to weaning, progeny performance for post-weaning merit measured by $Feedlot, progeny performance for carcass grid merit measured by $G, the combined growth carcass excellence measured by $Beef and the combined value of maternal and $Beef measured by $C.

Baldridge Heat Seeker H925

EPD	+10	-.1	+68	+119	+.28	+1.19	+23	+13.3	+28	+71	+1.55	+1.10	+88	+76	+139	+102	+241	+401
TRAIT	CED	BW	WW	YW	RADG	SC	DOC	HP	MILK	CW	Marb	RE	$M	$W	$F	$G	$B	$C

Lot 214

V A R Heat Seeker 4588

*BD: 09-02-2024 BULL +*21037539 TATTOO: 4588*

+*Baldridge Heat Seeker H925
19806485
#*Mill Brae Identified 4031
+*Baldridge Isabel E048
#*Koupals B&B Identity
*Mill Brae Pro Blackcap 1092
#*Connealy Confidence Plus
*Baldridge Isabel Y69

+*Vintage Rita 0407
19722416
#*GB Fireball 672
+*44 Rita 6291
+*G A R Sure Fire 6404
*GB Anticipation 432
#*V A R Generation 2100
+*44 Rita 1434

$AxH +245 | $AxJ +244

Carcass	
Marb	+1.54
Re	+1.30
CW	+73

$ Values	
$Maternal	+74
$Weaning	+80
$Feedlot	+127
$Grid	+105
$Beef	+233
$Combined	+376

CED	BW	WW	YW	RADG	SC	CEM	MILK
+9 .35	+1.7 .53	+75 .45	+127 .39	+.26 .32	+1.90 .41	+9 .29	+30 .31

NO. 4 SC EPD, NO. 10 $C, NO. 11 Milk, NO. 12 $G, NO. 14 $B, NO. 16 $EN, NO. 16 WW, NO. 16 $F, NO. 12 $M, NO. 20 $W, NO. 20 Marb, NO. 22 WEPD, Top 2% $B, Top 2% $G, Top 2% $C, Top 3% RE, Top 4% MARB, Top 4% SC, Top 10% $F, Top 20% $W, Top 25% MILK, Top 30% CED, Top 30% $M

Weights	
BW	81
Adj. 205	782
Adj. 365	N/A
Adj. SC	N/A

HOSOK	CED	BW	WW	YW	DMI	DOC	CEM	MILK	CW	MARB	RE	FAT	TEND
	61	83	31	57	28	37	80	33	12	3	8	48	78

Analysis values this bull among the breed's elite for added ribeye needed for improved yield grade, added marbling, $Weaned calf value for performance from birth to weaning, progeny performance for post-weaning merit measured by $Feedlot, progeny performance for carcass grid merit measured by $G, the combined growth carcass excellence measured by $Beef and the combined value of maternal and $Beef measured by $C.

HPCA Veracious

EPD	+9	+1.0	+71	+130	+.32	+.18	+10	+9.7	+27	+69	+1.69	+1.23	+66	+70	+122	+107	+230	+364
TRAIT	CED	BW	WW	YW	RADG	SC	DOC	HP	MILK	CW	Marb	RE	$M	$W	$F	$G	$B	$C

Lot 215

V A R Veracious 4545

*BD: 08-15-2024 BULL *21023914 TATTOO: 4545*

+*HPCA Veracious
19699322
#*Mill Brae Identified 4031
+*H P C A Sunrise A246
#*Koupals B&B Identity
*Mill Brae Pro Blackcap 1092
#+*G A R Sunrise
+*H P C A Prophet A3

+*Vintage Blackbird 2595
20434279
*DB Iconic G95
+*Vintage Blackbird 7204
#*Musgrave 316 Stunner
*DB Ms Discovery D13
#+*Basin Payweight 1682
+*Sandpoint Blackbird 8809

$AxH +218 | $AxJ +224

Carcass	
Marb	+1.24
Re	+1.31
CW	+73

$ Values	
$Maternal	+38
$Weaning	+78
$Feedlot	+126
$Grid	+85
$Beef	+212
$Combined	+313

CED	BW	WW	YW	RADG	SC	CEM	MILK
+3 .37	+2.5 .56	+82 .48	+145 .41	+.33 .33	+.12 .42	+1 .33	+29 .34

NO. 11 Milk, NO. 13 $F, NO. 15 WEPD, NO. 17 YEPD, NO. 21 $W, Top 3% RE, Top 10% $B, Top 10% $F, Top 10% $G, Top 10% RADG, Top 15% MARB, Top 15% WW, Top 15% YW, Top 20% $C, Top 25% $W, Top 30% MILK

Weights	
BW	77
Adj. 205	738
Adj. 365	N/A
Adj. SC	N/A

HOSOK	CED	BW	WW	YW	DMI	DOC	CEM	MILK	CW	MARB	RE	FAT	TEND
	65	59	48	27	36	69	89	38	37	9	8	99	95

Analysis values this bull among the breed's elite for pre-weaning growth (WW), post-weaning growth (YW), added ribeye needed for improved yield grade, added marbling, $Weaned calf value for performance from birth to weaning, progeny performance for post-weaning merit measured by $Feedlot, progeny performance for carcass grid merit measured by $G, the combined growth carcass excellence measured by $Beef and the combined value of maternal and $Beef measured by $C.

K A Kindred

EPD	TRAIT
+11	CED
-1.6	BW
+75	WW
+141	YW
+.32	RADG
+.61	SC
+20	DOC
+12.7	HP
+29	MILK
+70	CW
+1.75	Marb
+.97	RE
+76	$M
+81	$W
+124	$F
+111	$G
+235	$B
+381	$C

Lot 216

V A R Kindred 4494

*BD: 08-06-2024 BULL +*21037068 TATTOO: 4494*

*K A Kindred 20446645
#*GB Fireball 672
*K A Miss High Weigh 862
+*Sterling Pacific 904
+*G A R Sure Fire 6404
*GB Anticipation 432
+*E W A High Weigh 3123
K A Miss Discovery 5163
#+*Hoover No Doubt
+*Baldridge Isabel B082
#*Mill Brae Identified 4031
+*G A R Prophet 1463

+*Point P Rita 1058 20167226
+*Pine View Rita E093

$AxH +269 $AxJ +237

Carcass	
Marb	+1.78
Re	+.86
CW	+74

$ Values	
$Maternal	+70
$Weaning	+72
$Feedlot	+130
$Grid	+106
$Beef	+237
$Combined	+377

CED	BW	WW	YW	RADG	SC	CEM	MILK
+8 .34	+.6 .55	+72 .47	+137 .35	+.33 .29	+1.38 .39	+10 .27	+27 .28

Weights	
BW	78
Adj. 205	754
Adj. 365	N/A
Adj. SC	N/A

NO. 6 Marb, NO. 8 $C, NO. 11 $B, NO. 12 $F, NO. 12 $G
NO. 12 Milk, NO. 15 SC EPD, NO. 15 $M, NO. 16 $EN, NO. 18 BW
NO. 24 WW, NO. 25 WEPD, NO. 25 YEPD, Top 2% $B, Top 2% $G
Top 2% MARB, Top 2% $C, Top 5% $F, Top 10% RADG, Top 20% SC
Top 25% YW, Top 30% RE

CED	BW	WW	YW	DMI	DOC	CEM	MILK	CW	MARB	RE	FAT	TEND
61	54	44	9	88	12	41	55	9	1	34	96	92

Analysis values this bull among the breed's elite for post-weaning growth (YW), added marbling, progeny performance for post-weaning merit measured by $Feedlot, progeny performance for carcass grid merit measured by $G, the combined growth carcass excellence measured by $Beef and the combined value of maternal and $Beef measured by $C.

Lot 217

V A R Kindred 4438

*BD: 07-28-2024 BULL +*21026557 TATTOO: 4438*

*K A Kindred 20446645
#*GB Fireball 672
*K A Miss High Weigh 862
+*Sterling Pacific 904
+*G A R Sure Fire 6404
*GB Anticipation 432
+*E W A High Weigh 3123
K A Miss Discovery 5163
#+*Hoover No Doubt
+*Baldridge Isabel B082
#*Mill Brae Identified 4031
+*G A R Prophet 1463

+*Point P Rita 1058 20167226
+*Pine View Rita E093

$AxH +261 $AxJ +255

Carcass	
Marb	+1.71
Re	+1.29
CW	+74

$ Values	
$Maternal	+70
$Weaning	+71
$Feedlot	+123
$Grid	+112
$Beef	+236
$Combined	+376

CED	BW	WW	YW	RADG	SC	CEM	MILK
+8 .34	+1.7 .55	+80 .47	+147 .36	+.29 .29	+1.27 .39	+6 .27	+22 .28

Weights	
BW	81
Adj. 205	652
Adj. 365	N/A
Adj. SC	N/A

NO. 7 $G, NO. 8 $C, NO. 10 Marb, NO. 12 $B, NO. 14 $M
NO. 16 WEPD, NO. 16 YEPD, NO. 16 SC EPD, NO. 19 $F, NO. 24 $EN
Top 1% $G, Top 2% $B, Top 2% MARB, Top 2% $C, Top 4% RE
Top 10% $F, Top 15% YW, Top 20% WW, Top 25% SC, Top 25% RADG

CED	BW	WW	YW	DMI	DOC	CEM	MILK	CW	MARB	RE	FAT	TEND
61	68	17	10	88	11	96	72	21	2	8	67	91

Analysis values this bull among the breed's elite for pre-weaning growth (WW), post-weaning growth (YW), added ribeye needed for improved yield grade, added marbling, progeny performance for post-weaning merit measured by $Feedlot, progeny performance for carcass grid merit measured by $G, the combined growth carcass excellence measured by $Beef and the combined value of maternal and $Beef measured by $C.

Point P Rita 1058 - Donor Dam of Lots 216-218

Lot 218

V A R Kindred 4489

*BD: 08-05-2024 BULL +*21020611 TATTOO: 4489*

*K A Kindred 20446645
#*GB Fireball 672
*K A Miss High Weigh 862
+*Sterling Pacific 904
+*G A R Sure Fire 6404
*GB Anticipation 432
+*E W A High Weigh 3123
K A Miss Discovery 5163
#+*Hoover No Doubt
+*Baldridge Isabel B082
#*Mill Brae Identified 4031
+*G A R Prophet 1463

+*Point P Rita 1058 20167226
+*Pine View Rita E093

$AxH +231 $AxJ +233

Carcass	
Marb	+1.53
Re	+1.35
CW	+75

$ Values	
$Maternal	+55
$Weaning	+77
$Feedlot	+120
$Grid	+100
$Beef	+220
$Combined	+340

CED	BW	WW	YW	RADG	SC	CEM	MILK
+4 .35	+1.7 .55	+82 .47	+149 .36	+.30 .30	+1.71 .39	+4 .27	+26 .29

Weights	
BW	75
Adj. 205	755
Adj. 365	N/A
Adj. SC	N/A

NO. 7 SC EPD, NO. 14 WEPD, NO. 14 YW, NO. 14 Milk, NO. 18 $G
NO. 21 Marb, NO. 21 $W, NO. 21 $F, NO. 22 $B, NO. 23 WW
Top 3% RE, Top 4% $B, Top 4% $G, Top 4% MARB, Top 10% SC
Top 10% $C, Top 15% $F, Top 15% WW, Top 15% YW, Top 20% RADG
Top 25% $W

CED	BW	WW	YW	DMI	DOC	CEM	MILK	CW	MARB	RE	FAT	TEND
76	77	21	13	82	23	96	52	13	2	2	97	92

Analysis values this bull among the breed's elite for pre-weaning growth (WW), post-weaning growth (YW), added ribeye needed for improved yield grade, added marbling, $Weaned calf value for performance from birth to weaning, progeny performance for post-weaning merit measured by $Feedlot, progeny performance for carcass grid merit measured by $G, the combined growth carcass excellence measured by $Beef and the combined value of maternal and $Beef measured by $C.

Lot 219 V A R Kindred 4505

BD: 08-26-2024 BULL 21293374 TATTOO: 4505

*K A Kindred 20446645
#*GB Fireball 672 | +*G A R Sure Fire 6404
*GB Anticipation 432
*K A Miss High Weigh 862 | +*E W A High Weigh 3123
K A Miss Discovery 5163
*Paf Rita 7096 18936330
#*Connealy Confidence Plus | #*Connealy Confidence 0100
Elbanna of Conanga 1209
*Paf Rita 5091 | #+*G A R Prophet
Paf Rita 2103

$AxH +256 $AxJ +246

Carcass	
Marb	I+1.38
Re	I+1.16
CW	I+76

$ Values	
$Maternal	+83
$Weaning	+84
$Feedlot	+131
$Grid	+95
$Beef	+226
$Combined	+376

CED	BW	WW	YW	RADG	SC	CEM	MILK
+10 .26	-.7 .34	+84 .31	+150 .21	I+.32 .05	I+.33 .05	+11 .13	+28 .12

NO. 7 $M	NO. 14 WEPD	NO. 23 $G	Top 10% MARB	Top 15% BW
NO. 10 $W	NO. 14 YEPD	Top 2% $C	Top 10% RE	Top 15% WW
NO. 12 $F	NO. 15 BW	Top 3% $B	Top 10% YW	Top 15% $M
NO. 12 Milk	NO. 17 $EN	Top 4% $F	Top 10% RADG	Top 25% CED
NO. 13 $C	NO. 19 $B	Top 5% $G	Top 15% $W	

Weights	
BW	75
Adj. 205	731
Adj. 365	N/A
Adj. SC	N/A

CED	BW	WW	YW	DMI	DOC	CEM	MILK	CW	MARB	RE	FAT	TEND
N/A	N/A	N/A	N/A	N/A	N/A	N/A	N/A	N/A	N/A	N/A	N/A	N/A

Analysis values this bull among the breed's elite for pre-weaning growth (WW), post-weaning growth (YW), $Maternal calf value index, added ribeye needed for improved yield grade, added marbling, $Weaned calf value for performance from birth to weaning, progeny performance for post-weaning merit measured by $Feedlot, progeny performance for carcass grid merit measured by $G, the combined growth carcass excellence measured by $Beef and the combined value of maternal and $Beef measured by $C.

Lot 222 V A R Kindred 4457

*BD: 08-01-2024 BULL +*21023866 TATTOO: 4457*

*K A Kindred 20446645
#*GB Fireball 672 | +*G A R Sure Fire 6404
*GB Anticipation 432
*K A Miss High Weigh 862 | +*E W A High Weigh 3123
K A Miss Discovery 5163
*EPF Pride 9413 19565328
+*Deer Valley Wall Street | #+*Basin Payweight 1682
+*Deer Valley Rita 36113
*S A F Thunder Pride | #Connealy Thunder
S A F Bismarck Pride

$AxH +254 $AxJ +236

Carcass	
Marb	+1.49
Re	+1.14
CW	+71

$ Values	
$Maternal	+78
$Weaning	+68
$Feedlot	+128
$Grid	+100
$Beef	+228
$Combined	+374

CED	BW	WW	YW	RADG	SC	CEM	MILK
+13 .36	-.6 .57	+65 .48	+128 .38	+.29 .31	+.47 .41	+10 .29	+29 .31

NO. 7 BW	NO. 17 $C	Top 3% $B	Top 10% RE
NO. 11 Milk	NO. 18 $G	Top 4% $G	Top 15% BW
NO. 11 $EN	NO. 19 $B	Top 5% MARB	Top 25% RADG
NO. 11 $M	NO. 25 Marb	Top 10% $F	Top 25% $M
NO. 17 $F	Top 2% $C	Top 10% CED	Top 30% MILK

Weights	
BW	81
Adj. 205	698
Adj. 365	N/A
Adj. SC	N/A

CED	BW	WW	YW	DMI	DOC	CEM	MILK	CW	MARB	RE	FAT	TEND
16	20	79	28	50	2	82	32	36	2	3	24	69

Analysis values this bull among the breed's elite for birth weight, $Maternal calf value index, added ribeye needed for improved yield grade, added marbling, progeny performance for post-weaning merit measured by $Feedlot, progeny performance for carcass grid merit measured by $G, the combined growth carcass excellence measured by $Beef and the combined value of maternal and $Beef measured by $C.

Lot 220 V A R Kindred 4557

*BD: 08-21-2024 BULL *21037476 TATTOO: 4557*

*K A Kindred 20446645
#*GB Fireball 672 | +*G A R Sure Fire 6404
*GB Anticipation 432
*K A Miss High Weigh 862 | +*E W A High Weigh 3123
K A Miss Discovery 5163
+*Vintage Linda 2628 20440834
*Connealy Clarity | #Cherry Creek Land Grant
*Breshie of Conanga 6988
+*Chair Rock Sure Fire 6095 | #+*G A R Sure Fire
+*Chair Rock Progress 3005

$AxH +240 $AxJ +193

Carcass	
Marb	+1.72
Re	+.71
CW	+61

$ Values	
$Maternal	+75
$Weaning	+77
$Feedlot	+118
$Grid	+104
$Beef	+222
$Combined	+363

CED	BW	WW	YW	RADG	SC	CEM	MILK
+11 .33	-.8 .51	+69 .44	+126 .33	+.28 .27	+.70 .37	+12 .24	+30 .26

NO. 6 BW	NO. 15 $G	Top 2% MARB	Top 15% BW
NO. 10 Milk	NO. 22 $W	Top 3% $G	Top 15% CED
NO. 11 $EN	NO. 23 $F	Top 3% $C	Top 25% $W
NO. 11 Marb	NO. 23 $B	Top 4% $B	Top 25% MILK
NO. 14 $M	NO. 23 $C	Top 15% $F	Top 30% $M

Weights	
BW	73
Adj. 205	678
Adj. 365	N/A
Adj. SC	N/A

CED	BW	WW	YW	DMI	DOC	CEM	MILK	CW	MARB	RE	FAT	TEND
15	18	81	55	13	8	28	42	71	4	43	76	86

Analysis values this bull among the breed's elite for birth weight, milking potential, added marbling, $Weaned calf value for performance from birth to weaning, progeny performance for post-weaning merit measured by $Feedlot, progeny performance for carcass grid merit measured by $G, the combined growth carcass excellence measured by $Beef and the combined value of maternal and $Beef measured by $C.

Lot 223 V A R Kindred 4439

*BD: 07-28-2024 BULL +*21020612 TATTOO: 4439*

*K A Kindred 20446645
#*GB Fireball 672 | +*G A R Sure Fire 6404
*GB Anticipation 432
*K A Miss High Weigh 862 | +*E W A High Weigh 3123
K A Miss Discovery 5163
*Huwa 6031 C Plus 8012 19134121
#*Connealy Confidence Plus | #*Connealy Confidence 0100
Elbanna of Conanga 1209
+*Huwa 2155 Empire 6031 | +*V A R Empire 3037
Crazy K Ruby of Tiffany 2155

$AxH +211 $AxJ +195

Carcass	
Marb	+1.27
Re	+.93
CW	+67

$ Values	
$Maternal	+70
$Weaning	+83
$Feedlot	+126
$Grid	+87
$Beef	+214
$Combined	+348

CED	BW	WW	YW	RADG	SC	CEM	MILK
+5 .34	+.4 .55	+77 .47	+139 .37	+.33 .29	-.05 .41	+6 .26	+30 .28

NO. 10 Milk	NO. 17 $W	Top 10% $F	Top 25% MILK
NO. 15 $F	NO. 21 WEPD	Top 10% $G	Top 25% RE
NO. 16 $M	NO. 23 YEPD	Top 10% RADG	Top 25% YW
NO. 16 BW	Top 5% $C	Top 15% $W	Top 30% BW
NO. 17 $EN	Top 10% $B	Top 15% MARB	Top 30% WW

Weights	
BW	74
Adj. 205	692
Adj. 365	N/A
Adj. SC	N/A

CED	BW	WW	YW	DMI	DOC	CEM	MILK	CW	MARB	RE	FAT	TEND
61	45	46	25	33	5	72	41	30	6	23	54	99

Analysis values this bull among the breed's elite for post-weaning growth (YW), milking potential, added ribeye needed for improved yield grade, added marbling, $Weaned calf value for performance from birth to weaning, progeny performance for post-weaning merit measured by $Feedlot, progeny performance for carcass grid merit measured by $G, the combined growth carcass excellence measured by $Beef and the combined value of maternal and $Beef measured by $C.

Lot 221 V A R Kindred 4475

*BD: 08-03-2024 BULL +*21023867 TATTOO: 4475*

*K A Kindred 20446645
#*GB Fireball 672 | +*G A R Sure Fire 6404
*GB Anticipation 432
*K A Miss High Weigh 862 | +*E W A High Weigh 3123
K A Miss Discovery 5163
*EPF Pride 9413 19565328
+*Deer Valley Wall Street | #+*Basin Payweight 1682
+*Deer Valley Rita 36113
*S A F Thunder Pride | #Connealy Thunder
S A F Bismarck Pride

$AxH +218 $AxJ +201

Carcass	
Marb	+1.24
Re	+1.21
CW	+57

$ Values	
$Maternal	+89
$Weaning	+66
$Feedlot	+108
$Grid	+90
$Beef	+199
$Combined	+347

CED	BW	WW	YW	RADG	SC	CEM	MILK
+11 .33	+.4 .53	+67 .45	+129 .34	+.29 .28	+1.13 .38	+10 .25	+26 .27

NO. 5 $M	Top 10% $G	Top 15% CED
NO. 8 $EN	Top 10% RE	Top 15% MARB
NO. 13 Milk	Top 10% $M	Top 25% $F
NO. 15 BW	Top 10% $C	Top 25% RADG
NO. 19 SC	Top 15% $B	Top 30% BW

Weights	
BW	80
Adj. 205	646
Adj. 365	N/A
Adj. SC	N/A

CED	BW	WW	YW	DMI	DOC	CEM	MILK	CW	MARB	RE	FAT	TEND
48	73	54	9	51	1	44	46	44	14	3	9	82

Analysis values this bull among the breed's elite for $Maternal calf value index, added ribeye needed for improved yield grade, added marbling, progeny performance for post-weaning merit measured by $Feedlot, progeny performance for carcass grid merit measured by $G, the combined growth carcass excellence measured by $Beef and the combined value of maternal and $Beef measured by $C.

Lot 224 V A R Kindred 4501

*BD: 08-06-2024 BULL *21037478 TATTOO: 4501*

*K A Kindred 20446645
#*GB Fireball 672 | +*G A R Sure Fire 6404
*GB Anticipation 432
*K A Miss High Weigh 862 | +*E W A High Weigh 3123
K A Miss Discovery 5163
+*Vintage First Lady 2597 20435284
+*HPCA Veracious | #*Mill Brae Identified 4031
+*H P C A Sunrise A246
+*Spring Grove First Lady 9133 | #+*V A R Power Play 7018
+*Vintage First Lady 7077

$AxH +240 $AxJ +218

Carcass	
Marb	+1.43
Re	+.96
CW	+73

$ Values	
$Maternal	+78
$Weaning	+86
$Feedlot	+126
$Grid	+94
$Beef	+221
$Combined	+365

CED	BW	WW	YW	RADG	SC	CEM	MILK
+8 .35	+.2 .55	+75 .47	+137 .36	+.30 .29	+.32 .39	+11 .27	+32 .28

NO. 9 Milk	NO. 15 $W	NO. 24 $G	Top 10% $W	Top 25% YW
NO. 11 $EN	NO. 20 $C	Top 3% $C	Top 10% MARB	Top 25% $M
NO. 12 $M	NO. 22 $B	Top 4% $B	Top 15% MILK	Top 30% BW
NO. 14 BW	NO. 22 WEPD	Top 10% $F	Top 20% RE	
NO. 14 $F	NO. 24 YEPD	Top 10% $G	Top 20% RADG	

Weights	
BW	79
Adj. 205	682
Adj. 365	N/A
Adj. SC	N/A

CED	BW	WW	YW	DMI	DOC	CEM	MILK	CW	MARB	RE	FAT	TEND
29	20	47	25	76	44	41	48	41	3	23	77	58

Analysis values this bull among the breed's elite for post-weaning growth (YW), milking potential, added ribeye needed for improved yield grade, added marbling, $Weaned calf value for performance from birth to weaning, progeny performance for post-weaning merit measured by $Feedlot, progeny performance for carcass grid merit measured by $G, the combined growth carcass excellence measured by $Beef and the combined value of maternal and $Beef measured by $C.

V A R Cornerstone 1315

EPD	TRAIT
+7	CED
+1.8	BW
+76	WW
+140	YW
+.35	RADG
+.30	SC
+29	DOC
+12.4	HP
+31	MILK
+70	CW
+1.61	Marb
+1.04	RE
+77	$M
+78	$W
+133	$F
+105	$G
+239	$B
+387	$C

Lot 225

V A R Cornerstone 4591

*BD: 09-03-2024 BULL +*21038544 TATTOO: 4591*

*G A R Home Town — #+*G A R Ashland
+*V A R Cornerstone 1315 — +*Chair Rock Sure Fire 6095
20034168 *Huwa 6031 C Plus 8012 — #*Connealy Confidence Plus
+*Huwa 2155 Empire 6031
*SG Salvation — #+*Baldridge Alternative E125
+*Circle G Rita 1259 — +*MGR JP Rita 7037
20167527 *Circle G Rita 1716 — #*G A R Momentum
+*Bridges All In 523

$AxH +278 | $AxJ +257

Carcass	
Marb	+1.78
Re	+.80
CW	+76

$ Values	
$Maternal	+74
$Weaning	+81
$Feedlot	+133
$Grid	+107
$Beef	+240
$Combined	+385

CED	BW	WW	YW	RADG	SC	CEM	MILK
+15 .33	-.8 .54	+77 .46	+138 .38	+.30 .30	+.95 .39	+12 .27	+27 .28

Weights	
BW	74
Adj. 205	786
Adj. 365	N/A
Adj. SC	N/A

NO. 6 Marb, NO. 7 BW, NO. 7 $C, NO. 9 $B, NO. 11 $F, NO. 11 $G, NO. 13 WW, NO. 14 $M, NO. 14 Milk, NO. 19 $W, NO. 19 WEPD, NO. 21 $EN, NO. 23 YEPD, Top 1% $C, Top 2% $B, Top 2% $G, Top 2% MARB, Top 3% CED, Top 4% $F, Top 15% BW, Top 20% $W, Top 20% RADG, Top 25% YW, Top 30% WW, Top 30% $M

CED	BW	WW	YW	DMI	DOC	CEM	MILK	CW	MARB	RE	FAT	TEND
8	9	58	43	45	11	43	59	25	2	70	87	29

Analysis values this bull among the breed's elite for pre-weaning growth (WW), post-weaning growth (YW), milking potential, added marbling, $Weaned calf value for performance from birth to weaning, progeny performance for post-weaning merit measured by $Feedlot, progeny performance for carcass grid merit measured by $G, the combined growth carcass excellence measured by $Beef and the combined value of maternal and $Beef measured by $C.

Lot 227

V A R Cornerstone 4469

*BD: 08-03-2024 BULL *21037065 TATTOO: 4469*

*G A R Home Town — #+*G A R Ashland
+*V A R Cornerstone 1315 — +*Chair Rock Sure Fire 6095
20034168 *Huwa 6031 C Plus 8012 — #*Connealy Confidence Plus
+*Huwa 2155 Empire 6031
*T/D Doc Ryan 049 — #*Casino Bomber N33
+*Vintage Rita 2236 — *T/D Ruby of Tiffany 824
20317815 *Vintage Rita 5008 — #*V A R Discovery 2240
+*V A R Rita 3160

$AxH +259 | $AxJ +257

Carcass	
Marb	+1.29
Re	+1.08
CW	+85

$ Values	
$Maternal	+67
$Weaning	+91
$Feedlot	+145
$Grid	+89
$Beef	+234
$Combined	+370

CED	BW	WW	YW	RADG	SC	CEM	MILK
+10 .33	+.5 .54	+84 .46	+151 .39	+.33 .29	+.11 .39	+11 .26	+32 .28

Weights	
BW	75
Adj. 205	717
Adj. 365	N/A
Adj. SC	N/A

NO. 8 Milk, NO. 3 $F, NO. 8 $W, NO. 11 YEPD, NO. 13 WEPD, NO. 13 $B, NO. 17 $C, NO. 17 BW, NO. 20 $M, Top 1% $F, Top 2% $B, Top 2% $C, Top 5% $W, Top 10% $G, Top 10% YW, Top 10% RADG, Top 15% MARB, Top 15% MILK, Top 15% RE, Top 15% WW, Top 25% CED

CED	BW	WW	YW	DMI	DOC	CEM	MILK	CW	MARB	RE	FAT	TEND
49	73	20	8	79	40	20	32	1	11	14	48	79

Analysis values this bull among the breed's elite for pre-weaning growth (WW), post-weaning growth (YW), milking potential, added ribeye needed for improved yield grade, added marbling, $Weaned calf value for performance from birth to weaning, progeny performance for post-weaning merit measured by $Feedlot, progeny performance for carcass grid merit measured by $G, the combined growth carcass excellence measured by $Beef and the combined value of maternal and $Beef measured by $C.

Lot 226

V A R Cornerstone 4587

*BD: 08-31-2024 BULL +*21038541 TATTOO: 4587*

*G A R Home Town — #+*G A R Ashland
+*V A R Cornerstone 1315 — +*Chair Rock Sure Fire 6095
20034168 *Huwa 6031 C Plus 8012 — #*Connealy Confidence Plus
+*Huwa 2155 Empire 6031
*SG Salvation — #+*Baldridge Alternative E125
+*Circle G Rita 1259 — +*MGR JP Rita 7037
20167527 *Circle G Rita 1716 — #*G A R Momentum
+*Bridges All In 523

$AxH +261 | $AxJ +250

Carcass	
Marb	+1.40
Re	+1.18
CW	+71

$ Values	
$Maternal	+75
$Weaning	+67
$Feedlot	+128
$Grid	+97
$Beef	+226
$Combined	+368

CED	BW	WW	YW	RADG	SC	CEM	MILK
+9 .33	+2.9 .55	+80 .47	+141 .38	+.32 .30	+.08 .40	+13 .27	+20 .29

Weights	
BW	83
Adj. 205	775
Adj. 365	N/A
Adj. SC	N/A

NO. 14 $M, NO. 14 $F, NO. 17 WEPD, NO. 18 WW, NO. 18 $B, NO 18 $C, NO. 19 $EN, NO. 20 $G, NO. 21 YEPD, Top 2% $C, Top 3% $B, Top 5% $G, Top 10% $F, Top 10% MARB, Top 10% RE, Top 10% RADG, Top 20% WW, Top 20% YW, Top 30% CED, Top 30% $M

CED	BW	WW	YW	DMI	DOC	CEM	MILK	CW	MARB	RE	FAT	TEND
14	23	57	40	23	18	14	77	20	7	7	18	72

Analysis values this bull among the breed's elite for pre-weaning growth (WW), post-weaning growth (YW), added ribeye needed for improved yield grade, added marbling, progeny performance for post-weaning merit measured by $Feedlot, progeny performance for carcass grid merit measured by $G, the combined growth carcass excellence measured by $Beef and the combined value of maternal and $Beef measured by $C.

Lot 228

V A R Cornerstone 4455

*BD: 08-01-2024 BULL *21022359 TATTOO: 4455*

*G A R Home Town — #+*G A R Ashland
+*V A R Cornerstone 1315 — +*Chair Rock Sure Fire 6095
20034168 *Huwa 6031 C Plus 8012 — #*Connealy Confidence Plus
+*Huwa 2155 Empire 6031
+*EZAR Step Up 9178 — *G A R Big Step K715
+*Vintage Blackcap 1563 — +*Basin Lucy 4261
20131094 +*V A R Blackcap 9319 — #*Connealy All Around
+*EXAR New Design 4212

$AxH +266 | $AxJ +240

Carcass	
Marb	+1.37
Re	+1.24
CW	+62

$ Values	
$Maternal	+79
$Weaning	+79
$Feedlot	+125
$Grid	+99
$Beef	+225
$Combined	+371

CED	BW	WW	YW	RADG	SC	CEM	MILK
+13 .33	-1.2 .53	+63 .45	+115 .37	+.31 .28	+.34 .39	+13 .26	+38 .28

Weights	
BW	75
Adj. 205	723
Adj. 365	N/A
Adj. SC	N/A

NO. 2 Milk, NO. 4 BW, NO. 10 $M, NO. 14 $EN, NO. 17 $C, NO. 17 $F, NO. 19 $G, NO. 20 $B, NO. 20 $W, Top 2% MILK, Top 2% $C, Top 3% $B, Top 4% $G, Top 5% RE, Top 10% $F, Top 10% BW, Top 10% CED, Top 10% MARB, Top 15% RADG, Top 20% $W, Top 25% $M

CED	BW	WW	YW	DMI	DOC	CEM	MILK	CW	MARB	RE	FAT	TEND
24	27	91	67	7	59	50	10	41	29	2	1	96

Analysis values this bull among the breed's elite for birth weight, milking potential, $Maternal calf value index, added ribeye needed for improved yield grade, added marbling, $Weaned calf value for performance from birth to weaning, progeny performance for post-weaning merit measured by $Feedlot, progeny performance for carcass grid merit measured by $G, the combined growth carcass excellence measured by $Beef and the combined value of maternal and $Beef measured by $C.

Lot 229 V A R Cornerstone 4572

*BD: 08-29-2024 BULL *21038513 TATTOO: 4572*

+*V A R Cornerstone 1315 (20034168)
*G A R Home Town
*Huwa 6031 C Plus 8012
#+*G A R Ashland
+*Chair Rock Sure Fire 6095
#*Connealy Confidence Plus
+*Huwa 2155 Empire 6031

+*Riverbend Lucy F742 (19161429)
#+*EXAR Resistol 3710B
+Riverbend Lucy Z1676
#+*A A R Ten X 7008 S A
+*Sitz Henrietta Pride 643T
#*Hoover Dam
+Basin Lucy S817

$AxH +229 | $AxJ +190

CED	BW	WW	YW	RADG	SC	CEM	MILK
+11 .33	-.4 .53	+71 .45	+136 .37	+.34 .29	+.69 .39	+8 .26	+36 .28

NO. 4 Milk, NO. 6 $M, NO. 10 BW, NO. 12 $C, NO. 13 $EN, NO. 16 $W, NO. 19 $B, NO. 25 YEPD, Top 2% $C, Top 3% $F, Top 4% $B, Top 4% MILK, Top 4% RADG, Top 10% $G, Top 15% $W, Top 15% CED, Top 15% MARB, Top 20% BW, Top 20% $M, Top 25% YW, Top 30% RE

Carcass	
Marb	+1.24
Re	+.89
CW	+77

$ Values	
$Maternal	+82
$Weaning	+84
$Feedlot	+136
$Grid	+86
$Beef	+223
$Combined	+371

Weights	
BW	55
Adj. 205	500
Adj. 365	N/A
Adj. SC	N/A

CED	BW	WW	YW	DMI	DOC	CEM	MILK	CW	MARB	RE	FAT	TEND
49	44	32	9	87	13	45	10	3	6	54	59	24

Analysis values this bull among the breed's elite for birth weight, post-weaning growth (YW), milking potential, $Maternal calf value index, added marbling, $Weaned calf value for performance from birth to weaning, progeny performance for post-weaning merit measured by $Feedlot, progeny performance for carcass grid merit measured by $G, the combined growth carcass excellence measured by $Beef and the combined value of maternal and $Beef measured by $C.

Lot 230 V A R Cornerstone 4531

*BD: 08-11-2024 BULL +*21022384 TATTOO: 4531*

+*V A R Cornerstone 1315 (20034168)
*G A R Home Town
*Huwa 6031 C Plus 8012
#+*G A R Ashland
+*Chair Rock Sure Fire 6095
#*Connealy Confidence Plus
+*Huwa 2155 Empire 6031

+*4 Sons Empress 5H63 (19893394)
+*G A R Prophet K263
Empress G 51D SureFire 27A
#+*G A R Prophet
+*Chair Rock 5050 G A R 1131
#+*G A R Sure Fire
#Empress G 27A Upward 1Y

$AxH +245 | $AxJ +247

CED	BW	WW	YW	RADG	SC	CEM	MILK
+10 .32	+1.6 .55	+77 .47	+139 .39	+.31 .30	+.40 .42	+5 .27	+30 .29

NO. 2 WW, NO. 10 Milk, NO. 15 $G, NO. 16 $F, NO. 17 Marb, NO. 17 $B, NO. 20 WEPD, NO. 20 $W, NO. 23 YEPD, NO. 23 $M, NO. 24 $EN, NO. 24 $C, Top 3% $B, Top 3% $G, Top 3% MARB, Top 3% $C, Top 10% $F, Top 15% RADG, Top 20% $W, Top 20% RE, Top 25% CED, Top 25% MILK, Top 25% YW, Top 30% WW

Carcass	
Marb	+1.59
Re	+1.01
CW	+72

$ Values	
$Maternal	+62
$Weaning	+79
$Feedlot	+126
$Grid	+103
$Beef	+230
$Combined	+360

Weights	
BW	81
Adj. 205	891
Adj. 365	N/A
Adj. SC	N/A

CED	BW	WW	YW	DMI	DOC	CEM	MILK	CW	MARB	RE	FAT	TEND
53	65	54	44	43	70	97	44	26	2	15	26	77

Analysis values this bull among the breed's elite for post-weaning growth (YW), milking potential, added ribeye needed for improved yield grade, added marbling, $Weaned calf value for performance from birth to weaning, progeny performance for post-weaning merit measured by $Feedlot, progeny performance for carcass grid merit measured by $G, the combined growth carcass excellence measured by $Beef and the combined value of maternal and $Beef measured by $C.

Lot 231 V A R Cornerstone 4477

*BD: 08-14-2024 BULL +*21022368 TATTOO: 4477*

+*V A R Cornerstone 1315 (20034168)
*G A R Home Town
*Huwa 6031 C Plus 8012
#+*G A R Ashland
+*Chair Rock Sure Fire 6095
#*Connealy Confidence Plus
+*Huwa 2155 Empire 6031

+*4 Sons Empress 5H63 (19893394)
+*G A R Prophet K263
Empress G 51D SureFire 27A
#+*G A R Prophet
+*Chair Rock 5050 G A R 1131
#+*G A R Sure Fire
#Empress G 27A Upward 1Y

$AxH +264 | $AxJ +254

CED	BW	WW	YW	RADG	SC	CEM	MILK
+8 .30	+2.4 .52	+85 .45	+151 .37	+.33 .27	+.78 .39	+5 .24	+33 .26

NO. 8 Milk, NO. 10 $B, NO. 11 $G, NO. 11 $C, NO. 12 $W, NO. 12 $F, NO. 12 YEPD, NO. 13 Marb, NO. 19 $M, NO. 20 WW, NO. 21 WEPD, Top 2% $B, Top 2% $G, Top 2% MARB, Top 2% $C, Top 5% $F, Top 10% $W, Top 10% MILK, Top 10% YW, Top 10% RADG, Top 15% WW, Top 30% RE

Carcass	
Marb	+1.67
Re	+.88
CW	+75

$ Values	
$Maternal	+64
$Weaning	+89
$Feedlot	+130
$Grid	+107
$Beef	+237
$Combined	+371

Weights	
BW	83
Adj. 205	763
Adj. 365	N/A
Adj. SC	N/A

CED	BW	WW	YW	DMI	DOC	CEM	MILK	CW	MARB	RE	FAT	TEND
82	98	9	7	47	23	88	30	5	1	41	23	41

Analysis values this bull among the breed's elite for pre-weaning growth (WW), post-weaning growth (YW), milking potential, added marbling, $Weaned calf value for performance from birth to weaning, progeny performance for post-weaning merit measured by $Feedlot, progeny performance for carcass grid merit measured by $G, the combined growth carcass excellence measured by $Beef and the combined value of maternal and $Beef measured by $C.

Lot 232 V A R Cornerstone 4448

*BD: 07-31-2024 BULL +*21022356 TATTOO: 4448*

+*V A R Cornerstone 1315 (20034168)
*G A R Home Town
*Huwa 6031 C Plus 8012
#+*G A R Ashland
+*Chair Rock Sure Fire 6095
#*Connealy Confidence Plus
+*Huwa 2155 Empire 6031

+*44 Rita 6291 (18537832)
#*V A R Generation 2100
+*44 Rita 1434
#*Connealy Consensus 7229
+*Sandpoint Blackbird 8809
#*A A R Ten X 7008 S A
+*DSA New Direction 1022

$AxH +276 | $AxJ +240

CED	BW	WW	YW	RADG	SC	CEM	MILK
+10 .32	-.5 .55	+67 .47	+122 .39	+.30 .30	+.66 .41	+9 .27	+29 .29

NO. 2 $C, NO. 3 Marb, NO. 4 $B, NO. 5 $G, NO. 7 $F, NO. 7 $EN, NO. 9 BW, NO. 9 $M, NO. 11 Milk, Top 1% $B, Top 1% $G, Top 1% MARB, Top 1% $C, Top 2% $F, Top 15% BW, Top 20% RE, Top 20% RADG, Top 25% CED, Top 25% $M, Top 30% MILK

Carcass	
Marb	+1.86
Re	+.96
CW	+71

$ Values	
$Maternal	+78
$Weaning	+73
$Feedlot	+137
$Grid	+116
$Beef	+253
$Combined	+406

Weights	
BW	68
Adj. 205	585
Adj. 365	N/A
Adj. SC	N/A

CED	BW	WW	YW	DMI	DOC	CEM	MILK	CW	MARB	RE	FAT	TEND
52	24	88	72	34	8	56	71	44	1	39	63	59

Analysis values this bull among the breed's elite for birth weight, $Maternal calf value index, added ribeye needed for improved yield grade, added marbling, progeny performance for post-weaning merit measured by $Feedlot, progeny performance for carcass grid merit measured by $G, the combined growth carcass excellence measured by $Beef and the combined value of maternal and $Beef measured by $C.

Lot 233 V A R Cornerstone 4513

*BD: 08-07-2024 BULL +*21022379 TATTOO: 4513*

+*V A R Cornerstone 1315 (20034168)
*G A R Home Town
*Huwa 6031 C Plus 8012
#+*G A R Ashland
+*Chair Rock Sure Fire 6095
#*Connealy Confidence Plus
+*Huwa 2155 Empire 6031

+*44 Rita 6291 (18537832)
#*V A R Generation 2100
+*44 Rita 1434
#*Connealy Consensus 7229
+*Sandpoint Blackbird 8809
#*A A R Ten X 7008 S A
+*DSA New Direction 1022

$AxH +132 | $AxJ +150

CED	BW	WW	YW	RADG	SC	CEM	MILK
-4 .33	+4.0 .56	+101 .48	+164 .40	+.31 .31	+1.09 .42	+1 .28	+19 .30

NO. 1 WEPD, NO. 3 WW, NO. 5 YEPD, NO. 8 $F, NO. 16 $W, NO. 20 SC EPD, Top 1% WW, Top 3% YW, Top 4% $F, Top 15% $B, Top 15% $W, Top 15% RADG, Top 15% $C, Top 30% $G

Carcass	
Marb	+.90
Re	+.81
CW	+86

$ Values	
$Maternal	+58
$Weaning	+84
$Feedlot	+132
$Grid	+66
$Beef	+199
$Combined	+316

Weights	
BW	75
Adj. 205	877
Adj. 365	N/A
Adj. SC	N/A

CED	BW	WW	YW	DMI	DOC	CEM	MILK	CW	MARB	RE	FAT	TEND
99	93	20	51	52	18	77	96	24	21	83	72	91

Analysis values this bull among the breed's elite for pre-weaning growth (WW), $Weaned calf value for performance from birth to weaning, progeny performance for post-weaning merit measured by $Feedlot, progeny performance for carcass grid merit measured by $G, the combined growth carcass excellence measured by $Beef and the combined value of maternal and $Beef measured by $C.

Lot 234 V A R Cornerstone 4527

*BD: 08-09-2024 BULL *21037076 TATTOO: 4527*

+*V A R Cornerstone 1315 (20034168)
*G A R Home Town
*Huwa 6031 C Plus 8012
#+*G A R Ashland
+*Chair Rock Sure Fire 6095
#*Connealy Confidence Plus
+*Huwa 2155 Empire 6031

*Vintage Lucy 2266 (20320301)
*DB Iconic G95
+*EZAR Lucy 8186
#*Musgrave 316 Stunner
*DB Ms Discovery D13
#*V A R Generation 2100
+*R/M Lucy 1612

$AxH +199 | $AxJ +193

CED	BW	WW	YW	RADG	SC	CEM	MILK
+7 .35	-.1 .56	+67 .48	+119 .40	+.30 .31	-.03 .41	+2 .28	+28 .30

NO. 12 BW, NO. 12 Milk, NO. 15 $EN, Top 15% $G, Top 20% $B, Top 20% MARB, Top 20% RE, Top 20% RADG, Top 25% BW, Top 30% $F, Top 30% $C

Carcass	
Marb	+1.17
Re	+.96
CW	+52

$ Values	
$Maternal	+48
$Weaning	+70
$Feedlot	+106
$Grid	+83
$Beef	+189
$Combined	+293

Weights	
BW	78
Adj. 205	675
Adj. 365	N/A
Adj. SC	N/A

CED	BW	WW	YW	DMI	DOC	CEM	MILK	CW	MARB	RE	FAT	TEND
38	22	65	33	43	53	89	62	49	12	55	64	64

Analysis values this bull among the breed's elite for birth weight, added ribeye needed for improved yield grade, added marbling, progeny performance for carcass grid merit measured by $G, and the combined growth carcass excellence measured by $Beef.

Lot 235 V A R Cornerstone 4521

*BD: 08-08-2024 BULL *21022380 TATTOO: 4521*

*G A R Home Town | #+*G A R Ashland
+*V A R Cornerstone 1315 | +*Chair Rock Sure Fire 6095
20034168 *Huwa 6031 C Plus 8012 | #*Connealy Confidence Plus
+*Huwa 2155 Empire 6031
+*HPCA Veracious | #*Mill Brae Identified 4031
+*Vintage Blackbird 2513 | +*H P C A Sunrise A246
20435311 +*Sandpoint Blackbird 8809 | #*Connealy Onward
+Riverbend Blackbird 4301

$AxH +284 $AxJ +266

CED	BW	WW	YW	RADG	SC	CEM	MILK
+6 .33	+3.2 .52	+79 .45	+140 .37	+.29 .28	+.62 .38	+5 .25	+30 .27

NO. 3 $B **NO. 10 Milk** **NO. 22 YEPD** **Top 2% MARB** **Top 25% WW**
NO. 4 $C **NO. 13 $M** **Top 1% $B** **Top 5% RE** **Top 25% RADG**
NO. 5 $F **NO. 15 $EN** **Top 1% $C** **Top 20% $W**
NO. 8 $G **NO. 18 WEPD** **Top 2% $F** **Top 20% YW**
NO. 8 Marb **NO. 21 $W** **Top 2% $G** **Top 25% MILK**

Carcass	
Marb	+1.75
Re	+1.25
CW	+83

$ Values	
$Maternal	+72
$Weaning	+79
$Feedlot	+142
$Grid	+111
$Beef	+253
$Combined	+400

Weights	
BW	72
Adj. 205	745
Adj. 365	N/A
Adj. SC	N/A

CED	BW	WW	YW	DMI	DOC	CEM	MILK	CW	MARB	RE	FAT	TEND
86	87	46	39	58	48	93	40	9	1	14	86	40

Analysis values this bull among the breed's elite for pre-weaning growth (WW), post-weaning growth (YW), milking potential, added ribeye needed for improved yield grade, added marbling, $Weaned calf value for performance from birth to weaning, progeny performance for post-weaning merit measured by $Feedlot, progeny performance for carcass grid merit measured by $G, the combined growth carcass excellence measured by $Beef and the combined value of maternal and $Beef measured by $C.

Lot 236 V A R Cornerstone 4487

*BD: 08-05-2024 BULL *21022374 TATTOO: 4487*

*G A R Home Town | #+*G A R Ashland
+*V A R Cornerstone 1315 | +*Chair Rock Sure Fire 6095
20034168 *Huwa 6031 C Plus 8012 | #*Connealy Confidence Plus
+*Huwa 2155 Empire 6031
#*BUBS Southern Charm AA31 | *Silveiras Conversion 8064
+*Crazy K Blackcap 9105 | *Hickory Hill Erica 009
19480938 +*EXAR Blackcap 9364 | #*EXAR Denver 2002B
+*V A R Blackcap 1059

$AxH +209 $AxJ +216

CED	BW	WW	YW	RADG	SC	CEM	MILK
+2 .33	+3.8 .53	+78 .45	+137 .37	+.31 .28	+.56 .39	+4 .26	+27 .28

NO. 8 $F **NO. 24 $W** **Top 10% $C** **Top 30% $W**
NO. 9 $EN **NO. 25 YEPD** **Top 15% RADG**
NO. 12 Milk **Top 1% RE** **Top 25% $G**
NO. 19 WEPD **Top 3% $F** **Top 25% WW**
NO. 19 $M **Top 10% $B** **Top 25% YW**

Carcass	
Marb	+.62
Re	+1.62
CW	+77

$ Values	
$Maternal	+66
$Weaning	+74
$Feedlot	+135
$Grid	+70
$Beef	+205
$Combined	+332

Weights	
BW	80
Adj. 205	659
Adj. 365	N/A
Adj. SC	N/A

CED	BW	WW	YW	DMI	DOC	CEM	MILK	CW	MARB	RE	FAT	TEND
72	83	35	36	57	76	28	69	8	71	1	1	67

Analysis values this bull among the breed's elite for pre-weaning growth (WW), post-weaning growth (YW), added ribeye needed for improved yield grade, progeny performance for post-weaning merit measured by $Feedlot, progeny performance for carcass grid merit measured by $G, the combined growth carcass excellence measured by $Beef and the combined value of maternal and $Beef measured by $C.

Lot 237 V A R Cornerstone 4528

*BD: 08-09-2024 BULL *21022383 TATTOO: 4528*

*G A R Home Town | #+*G A R Ashland
+*V A R Cornerstone 1315 | +*Chair Rock Sure Fire 6095
20034168 *Huwa 6031 C Plus 8012 | #*Connealy Confidence Plus
+*Huwa 2155 Empire 6031
+*V A R Rubicon 5414 | #+*Quaker Hill Rampage 0A36
+*DCF Henrietta Pride 8896 | +*Sandpoint Blackbird 8809
19250840 +*Bobo Henrietta Pride 3005 | #*A A R Ten X 7008 S A
+*Sitz Henrietta Pride 643T

$AxH +201 $AxJ +206

CED	BW	WW	YW	RADG	SC	CEM	MILK
+4 .32	+4.4 .53	+86 .45	+150 .37	+.28 .28	+.95 .39	+8 .26	+28 .28

NO. 11 WW **NO. 22 $M** **Top 10% $G** **Top 25% $W**
NO. 11 WEPD **NO. 22 $W** **Top 10% MARB**
NO. 12 Milk **Top 4% $B** **Top 10% WW**
NO. 13 YEPD **Top 5% $C** **Top 10% YW**
NO. 16 $F **Top 10% $F** **Top 20% RE**

Carcass	
Marb	+1.30
Re	+1.01
CW	+78

$ Values	
$Maternal	+63
$Weaning	+77
$Feedlot	+127
$Grid	+92
$Beef	+220
$Combined	+348

Weights	
BW	98
Adj. 205	810
Adj. 365	N/A
Adj. SC	N/A

CED	BW	WW	YW	DMI	DOC	CEM	MILK	CW	MARB	RE	FAT	TEND
84	95	26	17	88	23	25	63	11	3	41	30	54

Analysis values this bull among the breed's elite for pre-weaning growth (WW), post-weaning growth (YW), added ribeye needed for improved yield grade, added marbling, $Weaned calf value for performance from birth to weaning, progeny performance for post-weaning merit measured by $Feedlot, progeny performance for carcass grid merit measured by $G, the combined growth carcass excellence measured by $Beef and the combined value of maternal and $Beef measured by $C.

Lot 238 V A R Cornerstone 4539

*BD: 08-13-2024 BULL +*21022387 TATTOO: 4539*

*G A R Home Town | #+*G A R Ashland
+*V A R Cornerstone 1315 | +*Chair Rock Sure Fire 6095
20034168 *Huwa 6031 C Plus 8012 | #*Connealy Confidence Plus
+*Huwa 2155 Empire 6031
#+*Basin Payweight 1682 | #+*Basin Payweight 006S
+*Vintage Henrietta Pride 7246 | 21AR O Lass 7017
18748514 +*PF CC&7 Henrietta Pride 1044 | #*SydGen C C & 7
+*Sitz Henrietta Pride 643T

$AxH +186 $AxJ +182

CED	BW	WW	YW	RADG	SC	CEM	MILK
-2 .34	+4.6 .56	+83 .49	+155 .41	+.39 .32	+.20 .42	+7 .29	+28 .31

NO. 4 $F **NO. 25 $EN** **Top 10% $C**
NO. 9 $M **Top 1% $F** **Top 15% WW**
NO. 9 YEPD **Top 1% RADG** **Top 20% RE**
NO. 12 Milk **Top 10% $B** **Top 25% $M**
NO. 13 WEPD **Top 10% YW**

Carcass	
Marb	+.69
Re	+1.02
CW	+81

$ Values	
$Maternal	+78
$Weaning	+71
$Feedlot	+144
$Grid	+60
$Beef	+204
$Combined	+343

Weights	
BW	76
Adj. 205	507
Adj. 365	N/A
Adj. SC	N/A

CED	BW	WW	YW	DMI	DOC	CEM	MILK	CW	MARB	RE	FAT	TEND
87	91	11	2	84	3	6	36	3	34	21	52	11

Analysis values this bull among the breed's elite for pre-weaning growth (WW), post-weaning growth (YW), $Maternal calf value index, added ribeye needed for improved yield grade, progeny performance for post-weaning merit measured by $Feedlot, the combined growth carcass excellence measured by $Beef and the combined value of maternal and $Beef measured by $C.

Lot 239 V A R Cornerstone 4570

*BD: 08-27-2024 BULL *21037093 TATTOO: 4570*

*G A R Home Town | #+*G A R Ashland
+*V A R Cornerstone 1315 | +*Chair Rock Sure Fire 6095
20034168 *Huwa 6031 C Plus 8012 | #*Connealy Confidence Plus
+*Huwa 2155 Empire 6031
#*Connealy Consensus 7229 | #*Connealy Consensus
+*V A R Blackbird 3153 | Blue Lilly of Conanga 16
17482696 +*Sandpoint Blackbird 8809 | #*Connealy Onward
+Riverbend Blackbird 4301

$AxH +169 $AxJ +153

CED	BW	WW	YW	RADG	SC	CEM	MILK
-2 .34	+4.9 .55	+81 .48	+131 .40	+.27 .31	+.52 .42	-1 .29	+19 .31

NO. 16 WEPD **Top 15% $B** **Top 25% RE**
NO. 17 $EN **Top 20% $F** **Top 30% MARB**
NO. 21 $M **Top 20% $G**
NO. 25 $F **Top 20% WW**
NO. 25 WW **Top 20% $C**

Carcass	
Marb	+1.00
Re	+.92
CW	+67

$ Values	
$Maternal	+64
$Weaning	+62
$Feedlot	+115
$Grid	+76
$Beef	+192
$Combined	+313

Weights	
BW	77
Adj. 205	753
Adj. 365	N/A
Adj. SC	N/A

CED	BW	WW	YW	DMI	DOC	CEM	MILK	CW	MARB	RE	FAT	TEND
97	97	38	72	34	20	79	92	38	30	32	20	57

Analysis values this bull among the breed's elite for pre-weaning growth (WW), added ribeye needed for improved yield grade, progeny performance for post-weaning merit measured by $Feedlot, progeny performance for carcass grid merit measured by $G, the combined growth carcass excellence measured by $Beef and the combined value of maternal and $Beef measured by $C.

Connealy Craftsman

EPD	TRAIT
+3	CED
+1.6	BW
+75	WW
+132	YW
+.30	RADG
+.18	SC
+17	DOC
+14.5	HP
+36	MILK
+50	CW
+1.02	Marb
+.75	RE
+98	$M
+87	$W
+97	$F
+69	$G
+167	$B
+315	$C

Lot 240 V A R Craftsman 4573

*BD: 08-29-2024 BULL *21040563 TATTOO: 4573*

*Connealy Craftsman 20132505
- *Sitz Resilient 10208
  - #*Sitz Stellar 726D
  - *Sitz Miss Burgess 1856
- #*Black Cathy of Conanga 8521
  - *Connealy Niobrara 5451
  - Black Carla of Conanga 450

*+Brumfield Lady Home Town 132 20044786
- *G A R Home Town
  - #+*G A R Ashland
  - +*Chair Rock Sure Fire 6095
- +*THM Lady Innovation 3189-690
  - #*MAR Innovation 251
  - +*RB Lady Complete 890-3189

$AxH +223 $AxJ +189

CED	BW	WW	YW	RADG	SC	CEM	MILK
+8 .34	+1.4 .52	+66 .45	+120 .36	+.28 .31	+.30 .38	+8 .29	+34 .28

Carcass	
Marb	+1.59
Re	+.62
CW	+59

$ Values	
$Maternal	+109
$Weaning	+82
$Feedlot	+110
$Grid	+93
$Beef	+203
$Combined	+372

Weights	
BW	65
Adj. 205	692
Adj. 365	N/A
Adj. SC	N/A

NO. 1 $EN, NO. 1 $M, NO. 6 Milk, NO. 12 $C, NO. 16 Marb, NO. 17 $W, NO. 24 $G, NO. 24 BW, Top 1% $M, Top 2% $C, Top 3% MARB, Top 10% $B, Top 10% $G, Top 10% MILK, Top 15% $W, Top 25% $F

HOSOK	CED	BW	WW	YW	DMI	DOC	CEM	MILK	CW	MARB	RE	FAT	TEND
	47	62	67	51	20	60	82	15	34	2	59	91	7

Analysis values this bull among the breed's elite for milking potential, $Maternal calf value index, added marbling, $Weaned calf value for performance from birth to weaning, progeny performance for post-weaning merit measured by $Feedlot, progeny performance for carcass grid merit measured by $G, the combined growth carcass excellence measured by $Beef and the combined value of maternal and $Beef measured by $C.

Lot 242 V A R Craftsman 4503

*BD: 08-06-2024 BULL *21023967 TATTOO: 4503*

*Connealy Craftsman 20132505
- *Sitz Resilient 10208
  - #*Sitz Stellar 726D
  - *Sitz Miss Burgess 1856
- #*Black Cathy of Conanga 8521
  - *Connealy Niobrara 5451
  - Black Carla of Conanga 450

*Vintage Rita 2560 20435275
- +*HPCA Veracious
  - #*Mill Brae Identified 4031
  - +*H P C A Sunrise A246
- +*XLAR Rita 9550
  - #+*V A R Power Play 7018
  - +*XLAR Rita B118

$AxH +192 $AxJ +178

CED	BW	WW	YW	RADG	SC	CEM	MILK
+7 .35	+1.5 .54	+81 .46	+141 .38	+.28 .32	+.23 .39	+8 .29	+30 .29

Carcass	
Marb	+1.12
Re	+.79
CW	+69

$ Values	
$Maternal	+75
$Weaning	+90
$Feedlot	+115
$Grid	+73
$Beef	+189
$Combined	+320

Weights	
BW	71
Adj. 205	709
Adj. 365	N/A
Adj. SC	N/A

NO. 7 $EN, NO. 9 $W, NO. 10 Milk, NO. 21 YEPD, NO. 13 $M, NO. 16 WEPD, NO. 25 BW, Top 10% $W, Top 15% $C, Top 20% $B, Top 20% $F, Top 20% $G, Top 20% MARB, Top 20% WW, Top 20% YW, Top 25% MILK, Top 30% $M

HOSOK	CED	BW	WW	YW	DMI	DOC	CEM	MILK	CW	MARB	RE	FAT	TEND
	31	36	30	37	74	36	91	33	42	15	45	87	48

Analysis values this bull among the breed's elite for pre-weaning growth (WW), post-weaning growth (YW), milking potential, added marbling, $Weaned calf value for performance from birth to weaning, progeny performance for post-weaning merit measured by $Feedlot, progeny performance for carcass grid merit measured by $G, the combined growth carcass excellence measured by $Beef and the combined value of maternal and $Beef measured by $C.

Lot 241 V A R Craftsman 4560

*BD: 08-23-2024 BULL *21037087 TATTOO: 4560*

*Connealy Craftsman 20132505
- *Sitz Resilient 10208
  - #*Sitz Stellar 726D
  - *Sitz Miss Burgess 1856
- #*Black Cathy of Conanga 8521
  - *Connealy Niobrara 5451
  - Black Carla of Conanga 450

+*Vintage Henrietta Pride 0464 19825701
- #*GB Fireball 672
  - +*G A R Sure Fire 6404
  - *GB Anticipation 432
- +*Vintage Henrietta Pride 7246
  - #+*Basin Payweight 1682
  - +*PF CC&7 Henrietta Pride 1044

$AxH +221 $AxJ +202

CED	BW	WW	YW	RADG	SC	CEM	MILK
+10 .36	+.5 .54	+71 .47	+127 .39	+.29 .33	+.41 .40	+7 .30	+32 .30

Carcass	
Marb	+1.27
Re	+1.04
CW	+56

$ Values	
$Maternal	+96
$Weaning	+83
$Feedlot	+107
$Grid	+86
$Beef	+194
$Combined	+348

Weights	
BW	70
Adj. 205	727
Adj. 365	N/A
Adj. SC	N/A

NO. 2 $M, NO. 4 $EN, NO. 8 Milk, NO. 16 $W, NO. 17 BW, Top 4% $M, Top 5% $C, Top 10% $G, Top 15% $B, Top 15% $W, Top 15% MARB, Top 15% MILK, Top 15% RE, Top 25% CED, Top 25% RADG, Top 30% $F

HOSOK	CED	BW	WW	YW	DMI	DOC	CEM	MILK	CW	MARB	RE	FAT	TEND
	45	49	48	34	15	85	98	25	66	5	11	70	36

Analysis values this bull among the breed's elite for milking potential, $Maternal calf value index, added ribeye needed for improved yield grade, added marbling, $Weaned calf value for performance from birth to weaning, progeny performance for carcass grid merit measured by $G, the combined growth carcass excellence measured by $Beef and the combined value of maternal and $Beef measured by $C.

Lot 243 V A R Craftsman 4569

*BD: 08-26-2024 BULL *21040031 TATTOO: 4569*

*Connealy Craftsman 20132505
- *Sitz Resilient 10208
  - #*Sitz Stellar 726D
  - *Sitz Miss Burgess 1856
- #*Black Cathy of Conanga 8521
  - *Connealy Niobrara 5451
  - Black Carla of Conanga 450

*Vintage Primrose 9080 19351039
- #SydGen Enhance
  - #*SydGen Exceed 3223
  - SydGen Rita 2618
- *Vintage Primrose 6485
  - *V A R Vindicator 4431
  - *Vintage Primrose 4428

$AxH +161 $AxJ +128

CED	BW	WW	YW	RADG	SC	CEM	MILK
+8 .37	+1.0 .55	+66 .47	+119 .40	+.28 .33	+.71 .40	+5 .31	+36 .31

Carcass	
Marb	+1.37
Re	+.49
CW	+41

$ Values	
$Maternal	+82
$Weaning	+79
$Feedlot	+84
$Grid	+83
$Beef	+168
$Combined	+300

Weights	
BW	79
Adj. 205	691
Adj. 365	N/A
Adj. SC	N/A

NO. 3 Milk, NO. 6 $EN, NO. 6 $M, NO. 21 BW, NO. 22 $W, Top 4% MILK, Top 10% MARB, Top 15% $G, Top 20% $W, Top 20% $M, Top 25% $C

HOSOK	CED	BW	WW	YW	DMI	DOC	CEM	MILK	CW	MARB	RE	FAT	TEND
	38	35	76	63	18	60	95	8	80	3	85	82	11

Analysis values this bull among the breed's elite for milking potential, $Maternal calf value index $Weaned calf value for performance from birth to weaning, progeny performance for carcass grid merit measured by $G and the combined value of maternal and $Beef measured by $C.

Lot 244 V A R Craftsman 4520

*BD: 08-08-2024 BULL +*21023994 TATTOO: 4520*

*Sitz Resilient 10208 | #*Sitz Stellar 726D
***Connealy Craftsman** | *Sitz Miss Burgess 1856
20132505 #*Black Cathy of Conanga 8521 | *Connealy Niobrara 5451
Black Carla of Conanga 450
#+*V A R Power Play 7018 | #+*Basin Payweight 1682
+*Vintage Queenie 0513 | +*Sandpoint Blackbird 8809
19817322 +*Vintage Queenie 6168 | #*V A R Discovery 2240
+*Dean's Queenie Y120

$AxH +206 $AxJ +192

CED	BW	WW	YW	RADG	SC	CEM	MILK
+7 .34	+1.9 .54	+77 .46	+141 .38	+.32 .31	-.32 .40	+8 .30	+31 .29

NO. 4 $M **NO. 22 YEPD** **Top 10% $C** **Top 30% $F**
NO. 9 Milk **Top 10% $G** **Top 15% $B** **Top 30% RE**
NO. 10 $EN **Top 10% MARB** **Top 15% $W** **Top 30% WW**
NO. 16 $W **Top 10% RADG** **Top 20% MILK**
NO. 20 WEPD **Top 10% $M** **Top 20% YW**

Carcass	
Marb	+1.30
Re	+.88
CW	+58

$ Values	
$Maternal	+90
$Weaning	+83
$Feedlot	+106
$Grid	+87
$Beef	+193
$Combined	+340

Weights	
BW	79
Adj. 205	706
Adj. 365	N/A
Adj. SC	N/A

CED	BW	WW	YW	DMI	DOC	CEM	MILK	CW	MARB	RE	FAT	TEND
42	65	41	12	37	86	86	36	59	4	30	49	51

Analysis values this bull among the breed's elite for post-weaning growth (YW), milking potential, $Maternal calf value index, added marbling, $Weaned calf value for performance from birth to weaning, progeny performance for carcass grid merit measured by $G, the combined growth carcass excellence measured by $Beef and the combined value of maternal and $Beef measured by $C.

Lot 246 V A R Craftsman 4579

*BD: 08-29-2024 BULL *21039994 TATTOO: 4579*

*Sitz Resilient 10208 | #*Sitz Stellar 726D
***Connealy Craftsman** | *Sitz Miss Burgess 1856
20132505 #*Black Cathy of Conanga 8521 | *Connealy Niobrara 5451
Black Carla of Conanga 450
#*GB Fireball 672 | +*G A R Sure Fire 6404
+*Spruce Mtn Blackcap 0592 | *GB Anticipation 432
19988551 +*EZAR Blackcap 6012 | #*V A R Discovery 2240
+*V A R Blackcap 1059

$AxH +181 $AxJ +152

CED	BW	WW	YW	RADG	SC	CEM	MILK
+4 .36	+2.6 .54	+71 .47	+128 .38	+.28 .32	+.42 .40	+7 .31	+34 .31

NO. 6 Milk **Top 10% MILK**
NO. 15 $EN **Top 25% $B**
NO. 24 $W **Top 25% $W**
Top 10% $G
Top 10% MARB

Carcass	
Marb	+1.36
Re	+.70
CW	+49

$ Values	
$Maternal	+50
$Weaning	+76
$Feedlot	+91
$Grid	+88
$Beef	+180
$Combined	+283

Weights	
BW	85
Adj. 205	683
Adj. 365	N/A
Adj. SC	N/A

CED	BW	WW	YW	DMI	DOC	CEM	MILK	CW	MARB	RE	FAT	TEND
81	83	45	49	44	91	76	24	73	2	60	51	70

Analysis values this bull among the breed's elite for milking potential, added marbling, progeny performance for carcass grid merit measured by $G, and the combined growth carcass excellence measured by $Beef.

Lot 245 V A R Craftsman 4492

*BD: 08-05-2024 BULL +*21023993 TATTOO: 4492*

*Sitz Resilient 10208 | #*Sitz Stellar 726D
***Connealy Craftsman** | *Sitz Miss Burgess 1856
20132505 #*Black Cathy of Conanga 8521 | *Connealy Niobrara 5451
Black Carla of Conanga 450
#+*V A R Power Play 7018 | #+*Basin Payweight 1682
+*Vintage Queenie 0513 | +*Sandpoint Blackbird 8809
19817322 +*Vintage Queenie 6168 | #*V A R Discovery 2240
+*Dean's Queenie Y120

$AxH +202 $AxJ +199

CED	BW	WW	YW	RADG	SC	CEM	MILK
+3 .34	+3.5 .55	+79 .47	+144 .39	+.30 .32	+.12 .40	+9 .30	+32 .30

NO. 8 Milk **NO. 19 $W** **Top 15% $B** **Top 20% RADG**
NO. 11 $EN **NO. 20 WW** **Top 15% MILK** **Top 25% $F**
NO. 15 $M **Top 10% $G** **Top 15% YW** **Top 25% WW**
NO. 18 WEPD **Top 10% MARB** **Top 20% $W**
NO. 19 YEPD **Top 10% $C** **Top 20% RE**

Carcass	
Marb	+1.32
Re	+1.00
CW	+63

$ Values	
$Maternal	+72
$Weaning	+80
$Feedlot	+108
$Grid	+89
$Beef	+198
$Combined	+329

Weights	
BW	85
Adj. 205	763
Adj. 365	N/A
Adj. SC	N/A

CED	BW	WW	YW	DMI	DOC	CEM	MILK	CW	MARB	RE	FAT	TEND
76	76	51	25	36	17	42	22	65	4	13	45	48

Analysis values this bull among the breed's elite for pre-weaning growth (WW), post-weaning growth (YW), milking potential, added ribeye needed for improved yield grade, added marbling, $Weaned calf value for performance from birth to weaning, progeny performance for carcass grid merit measured by $G, the combined growth carcass excellence measured by $Beef and the combined value of maternal and $Beef measured by $C.

Lot 247 V A R Craftsman 4502

*BD: 08-06-2024 BULL *21037072 TATTOO: 4502*

*Sitz Resilient 10208 | #*Sitz Stellar 726D
***Connealy Craftsman** | *Sitz Miss Burgess 1856
20132505 #*Black Cathy of Conanga 8521 | *Connealy Niobrara 5451
Black Carla of Conanga 450
+*V A R Conclusion 0234 | #+*K C F Bennett Summation
+*Vintage Linda 2591 | +*Sandpoint Blackbird 8809
20444779 +*Chair Rock Sure Fire 6095 | #+*G A R Sure Fire
+*Chair Rock Progress 3005

$AxH +207 $AxJ +195

CED	BW	WW	YW	RADG	SC	CEM	MILK
-1 .36	+3.3 .54	+91 .47	+151 .39	+.28 .32	+.27 .40	+1 .30	+38 .30

NO. 2 $W **NO. 18 $EN** **Top 10% YW** **Top 20% MARB**
NO. 2 Milk **Top 1% $W** **Top 15% $B**
NO. 7 WEPD **Top 2% MILK** **Top 15% $G**
NO. 13 YEPD **Top 5% WW** **Top 15% $C**
NO. 14 $M **Top 10% RE** **Top 20% $F**

Carcass	
Marb	+1.12
Re	+1.11
CW	+70

$ Values	
$Maternal	+73
$Weaning	+105
$Feedlot	+112
$Grid	+78
$Beef	+190
$Combined	+319

Weights	
BW	79
Adj. 205	752
Adj. 365	N/A
Adj. SC	N/A

CED	BW	WW	YW	DMI	DOC	CEM	MILK	CW	MARB	RE	FAT	TEND
87	77	17	57	45	13	98	15	47	12	5	80	87

Analysis values this bull among the breed's elite for pre-weaning growth (WW), post-weaning growth (YW), milking potential, added ribeye needed for improved yield grade, added marbling, $Weaned calf value for performance from birth to weaning, progeny performance for carcass grid merit measured by $G, the combined growth carcass excellence measured by $Beef, and the combined value of maternal and $Beef measured by $C.

Basin Jameson 1076

EPD	TRAIT
+10	CED
+2.2	BW
+110	WW
+175	YW
+.20	RADG
+.83	SC
+20	DOC
+10.7	HP
+26	MILK
+93	CW
+1.70	Marb
+.87	RE
+87	$M
+111	$W
+111	$F
+107	$G
+218	$B
+370	$C

Lot 248 V A R Jameson 4533

*BD: 08-11-2024 BULL +*21025581 TATTOO: 4533*

+*Basin Deposit 6249 #*Basin Advance 3134
***Basin Jameson 1076** +*Basin Lucy 4288
20071781 *Basin Joy 9140 #*EXAR Monumental 6056B
+*Basin Joy 5367
+*E W A West Point 7258 #*G A R Momentum
***HR Winnie 0212** +*E W A 3114 of 128 Weigh Up
19896762 +*HR Winnie 7822 +*EXAR Spread 5767B
+EXAR Winnie 9753

$AxH +194 $AxJ +207

CED	BW	WW	YW	RADG	SC	CEM	MILK
+11 .33	+1.2 .54	+88 .46	+143 .39	+.22 .31	-.03 .40	+13 .27	+31 .28

Carcass	
Marb	+1.52
Re	+1.09
CW	+62

$ Values	
$Maternal	+94
$Weaning	+102
$Feedlot	+86
$Grid	+103
$Beef	+189
$Combined	+339

Weights	
BW	75
Adj. 205	752
Adj. 365	N/A
Adj. SC	N/A

NO. 3 $M **NO. 16 $G** **Top 3% $G** **Top 15% CED**
NO. 3 $W **NO. 20 YEPD** **Top 5% MARB** **Top 15% RE**
NO. 9 Milk **NO. 23 BW** **Top 5% $M** **Top 20% $B**
NO. 10 WEPD **NO. 24 Marb** **Top 10% WW** **Top 20% MILK**
NO. 12 $EN **Top 1% $W** **Top 10% $C** **Top 20% YW**

HOSOK	CED	BW	WW	YW	DMI	DOC	CEM	MILK	CW	MARB	RE	FAT	TEND
	43	47	30	61	94	18	50	38	62	6	23	46	65

Analysis values this bull among the breed's elite for pre-weaning growth (WW), post-weaning growth (YW), milking potential, $Maternal calf value index, added ribeye needed for improved yield grade, added marbling, $Weaned calf value for performance from birth to weaning, progeny performance for carcass grid merit measured by $G, the combined growth carcass excellence measured by $Beef, and the combined value of maternal and $Beef measured by $C.

Lot 250 V A R Jameson 4461

*BD: 08-01-2024 BULL +*21025579 TATTOO: 4461*

+*Basin Deposit 6249 #*Basin Advance 3134
***Basin Jameson 1076** +*Basin Lucy 4288
20071781 *Basin Joy 9140 #*EXAR Monumental 6056B
+*Basin Joy 5367
+*E W A West Point 7258 #*G A R Momentum
***HR Winnie 0212** +*E W A 3114 of 128 Weigh Up
19896762 +*HR Winnie 7822 +*EXAR Spread 5767B
+EXAR Winnie 9753

$AxH +196 $AxJ +167

CED	BW	WW	YW	RADG	SC	CEM	MILK
+12 .33	+2.4 .54	+91 .46	+148 .39	+.24 .31	+.77 .40	+7 .28	+30 .28

Carcass	
Marb	+1.51
Re	+.70
CW	+65

$ Values	
$Maternal	+79
$Weaning	+97
$Feedlot	+94
$Grid	+97
$Beef	+191
$Combined	+327

Weights	
BW	78
Adj. 205	758
Adj. 365	N/A
Adj. SC	N/A

NO. 6 $W **NO. 21 $G** **Top 5% MARB** **Top 15% $C**
NO. 7 WEPD **NO. 22 WW** **Top 5% WW** **Top 25% MILK**
NO. 10 $M **NO. 23 Marb** **Top 15% $B** **Top 25% $M**
NO. 10 Milk **Top 2% $W** **Top 15% CED**
NO. 15 YEPD **Top 5% $G** **Top 15% YW**

HOSOK	CED	BW	WW	YW	DMI	DOC	CEM	MILK	CW	MARB	RE	FAT	TEND
	32	51	14	45	88	18	94	33	21	6	55	45	83

Analysis values this bull among the breed's elite for pre-weaning growth (WW), post-weaning growth (YW), milking potential, $Maternal calf value index, added marbling, $Weaned calf value for performance from birth to weaning, progeny performance for carcass grid merit measured by $G, the combined growth carcass excellence measured by $Beef and the combined value of maternal and $Beef measured by $C.

Lot 249 V A R Jameson 4517

*BD: 08-08-2024 BULL +*21038583 TATTOO: 4517*

+*Basin Deposit 6249 #*Basin Advance 3134
***Basin Jameson 1076** +*Basin Lucy 4288
20071781 *Basin Joy 9140 #*EXAR Monumental 6056B
+*Basin Joy 5367
+*E W A West Point 7258 #*G A R Momentum
***HR Winnie 0212** +*E W A 3114 of 128 Weigh Up
19896762 +*HR Winnie 7822 +*EXAR Spread 5767B
+EXAR Winnie 9753

$AxH +210 $AxJ +183

CED	BW	WW	YW	RADG	SC	CEM	MILK
+11 .35	+1.2 .56	+80 .48	+138 .41	+.22 .33	+.58 .42	+9 .30	+30 .30

Carcass	
Marb	+1.65
Re	+.82
CW	+61

$ Values	
$Maternal	+60
$Weaning	+84
$Feedlot	+92
$Grid	+104
$Beef	+197
$Combined	+316

Weights	
BW	72
Adj. 205	677
Adj. 365	N/A
Adj. SC	N/A

NO. 10 Milk **NO. 22 BW** **Top 15% $B** **Top 25% MILK**
NO. 15 Marb **NO. 25 YEPD** **Top 15% $W** **Top 25% YW**
NO. 15 $W **NO. 25 $M** **Top 15% CED**
NO. 15 $G **Top 3% $G** **Top 15% $C**
NO. 17 WEPD **Top 3% MARB** **Top 20% WW**

HOSOK	CED	BW	WW	YW	DMI	DOC	CEM	MILK	CW	MARB	RE	FAT	TEND
	35	50	18	33	95	13	76	23	12	3	22	53	76

Analysis values this bull among the breed's elite for pre-weaning growth (WW), post-weaning growth (YW), milking potential, added marbling, $Weaned calf value for performance from birth to weaning, progeny performance for carcass grid merit measured by $G, the combined growth carcass excellence measured by $Beef, and the combined value of maternal and $Beef measured by $C.

V A R Next Level 1534

EPD	TRAIT
+5	CED
+2.5	BW
+80	WW
+143	YW
+.34	RADG
+1.55	SC
+29	DOC
+13.4	HP
+22	MILK
+75	CW
+1.20	Marb
+1.08	RE
+70	$M
+66	$W
+139	$F
+86	$G
+226	$B
+363	$C

Lot 251 V A R Next Level 4456

*BD: 08-01-2024 BULL +*21022360 TATTOO: 4456*

+*V A R Next Level 1534
20131066
+*EZAR Step Up 9178 | *G A R Big Step K715
+*V A R Blackcap 9319 | +*Basin Lucy 4261
#*Connealy All Around
+*EXAR New Design 4212
#*Connealy Confidence Plus | #*Connealy Confidence 0100
***Paf Rita 7096**
18936330
*Paf Rita 5091 | Elbanna of Conanga 1209
#+*G A R Prophet
Paf Rita 2103

$AxH +234 $AxJ +229

CED	BW	WW	YW	RADG	SC	CEM	MILK
+12 .33	+.8 .52	+79 .44	+140 .39	+.33 .29	+.46 .41	+16 .29	+22 .30

Carcass	
Marb	+.99
Re	+1.32
CW	+71

$ Values	
$Maternal	+77
$Weaning	+77
$Feedlot	+130
$Grid	+77
$Beef	+208
$Combined	+347

Weights	
BW	63
Adj. 205	577
Adj. 365	N/A
Adj. SC	N/A

NO. 11 $EN, NO. 12 $M, NO. 12 $F, NO. 19 WEPD, NO. 20 BW
NO. 23 YEPD, NO. 24 $W, Top 3% RE, Top 5% $F, Top 10% $B
Top 10% RADG, Top 10% $C, Top 15% CED, Top 20% $G, Top 20% YW
Top 25% $W, Top 25% WW, Top 25% $M, Top 30% MARB

HOSOK	CED	BW	WW	YW	DMI	DOC	CEM	MILK	CW	MARB	RE	FAT	TEND
	6	16	58	51	14	53	8	96	54	31	9	51	85

Analysis values this bull among the breed's elite for pre-weaning growth (WW), post-weaning growth (YW), added ribeye needed for improved yield grade, progeny performance for post-weaning merit measured by $Feedlot, progeny performance for carcass grid merit measured by $G, the combined growth carcass excellence measured by $Beef and the combined value of maternal and $Beef measured by $C.

Lot 252 V A R Next Level 4498

*BD: 08-06-2024 BULL *21037070 TATTOO: 4498*

+*V A R Next Level 1534
20131066
+*EZAR Step Up 9178 | *G A R Big Step K715
+*V A R Blackcap 9319 | +*Basin Lucy 4261
#*Connealy All Around
+*EXAR New Design 4212
*G A R Home Town | #+*G A R Ashland
***Vintage Blackcap 2441**
20338415
*Vintage Blackcap 0361 | +*Chair Rock Sure Fire 6095
#+*V A R Power Play 7018
+*Vintage Blackcap 5093

$AxH +238 $AxJ +222

CED	BW	WW	YW	RADG	SC	CEM	MILK
+11 .31	+1.2 .52	+74 .44	+136 .36	+.32 .28	+1.23 .37	+16 .26	+26 .28

Carcass	
Marb	+1.39
Re	+1.00
CW	+64

$ Values	
$Maternal	+70
$Weaning	+71
$Feedlot	+120
$Grid	+95
$Beef	+215
$Combined	+349

Weights	
BW	74
Adj. 205	699
Adj. 365	N/A
Adj. SC	N/A

NO. 15 Milk, NO. 18 SC EPD, NO. 18 $M, NO. 20 $F, NO. 22 BW
NO. 22 $EN, NO. 24 WEPD, NO. 24 $G, NO. 25 $B, Top 5% $G
Top 5% $C, Top 10% $B, Top 10% MARB, Top 10% RADG, Top 15% $F
Top 15% CED, Top 20% RE, Top 25% YW, Top 30% SC

HOSOK	CED	BW	WW	YW	DMI	DOC	CEM	MILK	CW	MARB	RE	FAT	TEND
	10	25	74	34	24	9	6	70	69	12	57	46	65

Analysis values this bull among the breed's elite for post-weaning growth (YW), added ribeye needed for improved yield grade, added marbling, progeny performance for post-weaning merit measured by $Feedlot, progeny performance for carcass grid merit measured by $G, the combined growth carcass excellence measured by $Beef, and the combined value of maternal and $Beef measured by $C.

Paf Rita 7096 - The $700,000 Donor Dam of Lot 251

Lot 253 V A R Next Level 4537

*BD: 08-12-2024 BULL *21038420 TATTOO: 4537*

+*V A R Next Level 1534
20131066
+*EZAR Step Up 9178 | *G A R Big Step K715
+*V A R Blackcap 9319 | +*Basin Lucy 4261
#*Connealy All Around
+*EXAR New Design 4212
#+*K C F Bennett Summation | #+*K C F Bennett Consent Y75
***Vintage Primrose 2807**
21029624
*Vintage Primrose 6002 | *Thomas Patricia 9705
#*V A R Discovery 2240
#+*V A R Primrose 3166

$AxH +243 $AxJ +232

CED	BW	WW	YW	RADG	SC	CEM	MILK
+8 .32	+1.5 .53	+80 .45	+143 .36	+.32 .28	+1.87 .38	+18 .26	+22 .29

Carcass	
Marb	+1.17
Re	+1.05
CW	+73

$ Values	
$Maternal	+68
$Weaning	+73
$Feedlot	+131
$Grid	+83
$Beef	+214
$Combined	+346

Weights	
BW	67
Adj. 205	730
Adj. 365	N/A
Adj. SC	N/A

NO. 5 SC EPD, NO. 12 $F, NO. 17 WEPD, NO. 20 YEPD, NO. 20 $M
NO. 24 $EN, NO. 25 BW, Top 4% $F, Top 5% SC, Top 10% $B
Top 10% RADG, Top 10% $C, Top 15% $G, Top 15% RE, Top 20% MARB
Top 20% WW, Top 20% YW

HOSOK	CED	BW	WW	YW	DMI	DOC	CEM	MILK	CW	MARB	RE	FAT	TEND
	8	12	48	47	11	48	3	87	40	8	45	84	98

Analysis values this bull among the breed's elite for pre-weaning growth (WW), post-weaning growth (YW), added ribeye needed for improved yield grade, added marbling, progeny performance for post-weaning merit measured by $Feedlot, progeny performance for carcass grid merit measured by $G, the combined growth carcass excellence measured by $Beef, and the combined value of maternal and $Beef measured by $C.

Lot 254 V A R Next Level 4547

*BD: 08-16-2024 BULL *21037079 TATTOO: 4547*

+*V A R Next Level 1534 (20131066)
+*EZAR Step Up 9178 | *G A R Big Step K715
+*V A R Blackcap 9319 | +*Basin Lucy 4261
#*Connealy All Around
+*EXAR New Design 4212
#*GB Fireball 672 | +*G A R Sure Fire 6404
+*Vintage Rita 0269 (19698604) | *GB Anticipation 432
*PF Rita 6507 | #*V A R Discovery 2240
+*BoBo Rita 4535

$AxH +226 $AxJ +211

CED	BW	WW	YW	RADG	SC	CEM	MILK
+5 .30	+1.5 .49	+78 .41	+139 .37	+.29 .28	+1.27 .38	+14 .27	+27 .29

NO. 13 Milk, NO. 16 SC EPD, NO. 14 $G, NO. 17 Marb, NO. 19 WEPD
NO. 22 $W, NO. 23 YEPD, NO. 23 $EN, Top 3% $G, Top 4% MARB
Top 10% $B, Top 15% RE, Top 15% $C, Top 25% $W, Top 25% SC
Top 25% WW, Top 25% YW, Top 25% RADG

Carcass	
Marb	+1.58
Re	+1.06
CW	+60

$ Values	
$Maternal	+56
$Weaning	+77
$Feedlot	+101
$Grid	+104
$Beef	+205
$Combined	+322

Weights	
BW	45
Adj. 205	653
Adj. 365	N/A
Adj. SC	N/A

CED	BW	WW	YW	DMI	DOC	CEM	MILK	CW	MARB	RE	FAT	TEND
45	27	33	27	53	32	7	51	21	4	3	30	88

Analysis values this bull among the breed's elite for pre-weaning growth (WW), post-weaning growth (YW), added ribeye needed for improved yield grade, added marbling, $Weaned calf value for performance from birth to weaning, progeny performance for carcass grid merit measured by $G, the combined growth carcass excellence measured by $Beef, and the combined value of maternal and $Beef measured by $C.

Lot 255 V A R Next Level 4564

*BD: 08-24-2024 BULL *21037091 TATTOO: 4564*

+*V A R Next Level 1534 (20131066)
+*EZAR Step Up 9178 | *G A R Big Step K715
+*V A R Blackcap 9319 | +*Basin Lucy 4261
#*Connealy All Around
+*EXAR New Design 4212
*G A R Home Town | #+*G A R Ashland
*HCC Miss Hometown 118 (20266155) | +*Chair Rock Sure Fire 6095
*Vintage Lady 7329 | #+*Quaker Hill Rampage 0A36
*V A R Lady 3063

$AxH +192 $AxJ +196

CED	BW	WW	YW	RADG	SC	CEM	MILK
+8 .32	+.7 .54	+77 .46	+131 .37	+.28 .29	+1.00 .39	+13 .27	+23 .30

NO. 11 $M, NO. 19 BW, NO. 20 WEPD, NO. 20 $EN, NO. 25 $W
Top 1% RE, Top 20% $G, Top 20% $C, Top 25% $B, Top 25% $M
Top 30% $F, Top 30% $W, Top 30% WW

Carcass	
Marb	+.84
Re	+1.51
CW	+57

$ Values	
$Maternal	+79
$Weaning	+74
$Feedlot	+105
$Grid	+75
$Beef	+180
$Combined	+312

Weights	
BW	75
Adj. 205	633
Adj. 365	N/A
Adj. SC	N/A

CED	BW	WW	YW	DMI	DOC	CEM	MILK	CW	MARB	RE	FAT	TEND
28	20	72	80	10	44	15	87	83	77	2	6	92

Analysis values this bull among the breed's elite for $Maternal calf value index, added ribeye needed for improved yield grade, progeny performance for carcass grid merit measured by $G, the combined growth carcass excellence measured by $Beef, and the combined value of maternal and $Beef measured by $C.

Lot 256 V A R Next Level 4511

*BD: 08-07-2024 BULL *21037074 TATTOO: 4511*

+*V A R Next Level 1534 (20131066)
+*EZAR Step Up 9178 | *G A R Big Step K715
+*V A R Blackcap 9319 | +*Basin Lucy 4261
#*Connealy All Around
+*EXAR New Design 4212
#+*Baldridge Colonel C251 | #+baldridge Xpand x743
+*Vintage Rita 8210 (19069429) | *Baldridge Isabel Y69
*Vintage Rita 5008 | #*V A R Discovery 2240
+*V A R Rita 3160

$AxH +190 $AxJ +184

CED	BW	WW	YW	RADG	SC	CEM	MILK
+4 .33	+1.9 .55	+74 .47	+139 .38	+.32 .29	+1.71 .40	+13 .28	+26 .31

NO. 8 SC EPD, NO. 14 Milk, NO. 23 WEPD, NO. 23 YEPD, Top 10% SC
Top 10% RADG, Top 15% $B, Top 15% $G, Top 15% MARB, Top 20% $F
Top 20% $C, Top 25% YW

Carcass	
Marb	+1.22
Re	+.85
CW	+66

$ Values	
$Maternal	+51
$Weaning	+64
$Feedlot	+115
$Grid	+83
$Beef	+198
$Combined	+308

Weights	
BW	84
Adj. 205	703
Adj. 365	N/A
Adj. SC	N/A

CED	BW	WW	YW	DMI	DOC	CEM	MILK	CW	MARB	RE	FAT	TEND
37	31	71	29	23	4	29	78	67	27	30	52	82

Analysis values this bull among the breed's elite for post-weaning growth (YW), added marbling, progeny performance for post-weaning merit measured by $Feedlot, progeny performance for carcass grid merit measured by $G, the combined growth carcass excellence measured by $Beef, and the combined value of maternal and $Beef measured by $C.

Lot 257 V A R Next Level 4482

*BD: 08-04-2024 BULL *21037067 TATTOO: 4482*

+*V A R Next Level 1534 (20131066)
+*EZAR Step Up 9178 | *G A R Big Step K715
+*V A R Blackcap 9319 | +*Basin Lucy 4261
#*Connealy All Around
+*EXAR New Design 4212
#+*V A R Power Play 7018 | #+*Basin Payweight 1682
*Vintage Blackcap 9450 | +*Sandpoint Blackbird 8809
+*Vintage Blackcap 6398 | #+*EXAR Stud 4658B
+*Riverbend Blackcap W944

$AxH +158 $AxJ +120

CED	BW	WW	YW	RADG	SC	CEM	MILK
+9 .32	+.9 .52	+71 .44	+125 .37	+.29 .29	+.75 .38	+15 .28	+23 .30

NO. 14 $EN, NO. 17 $WM, NO. 20 BW, NO. 24 $F, NO. 25 WEPD
Top 15% $F, Top 15% $C, Top 20% $B, Top 25% $G, Top 25% MARB
Top 25% RADG, Top 30% CED

Carcass	
Marb	+1.03
Re	+.57
CW	+62

$ Values	
$Maternal	+71
$Weaning	+67
$Feedlot	+116
$Grid	+72
$Beef	+188
$Combined	+315

Weights	
BW	80
Adj. 205	671
Adj. 365	N/A
Adj. SC	N/A

CED	BW	WW	YW	DMI	DOC	CEM	MILK	CW	MARB	RE	FAT	TEND
20	20	60	60	19	84	26	76	38	19	58	29	14

Analysis values this bull among the breed's elite for added marbling, progeny performance for post-weaning merit measured by $Feedlot, progeny performance for carcass grid merit measured by $G, the combined growth carcass excellence measured by $Beef, and the combined value of maternal and $Beef measured by $C.

Lot 258 V A R Next Level 4451

*BD: 07-31-2024 BULL *21022357 TATTOO: 4451*

+*V A R Next Level 1534 (20131066)
+*EZAR Step Up 9178 | *G A R Big Step K715
+*V A R Blackcap 9319 | +*Basin Lucy 4261
#*Connealy All Around
+*EXAR New Design 4212
#+*V A R Power Play 7018 | #+*Basin Payweight 1682
+*Vintage Rita 9466 (19493830) | +*Sandpoint Blackbird 8809
*Vintage Rita 4410 | #*V A R Discovery 2240
+Deer Valley Rita 7105

$AxH +91 $AxJ +75

CED	BW	WW	YW	RADG	SC	CEM	MILK
+5 .32	+2.0 .53	+82 .45	+149 .36	+.32 .28	+1.24 .38	+17 .27	+22 .29

NO. 14 YEPD, NO. 15 WEPD, NO. 17 SC EPD, NO. 19 $M, NO. 25 $EN
Top 10% RADG, Top 15% WW, Top 15% YW, Top 20% $B, Top 20% $F
Top 20% $C, Top 25% $G, Top 25% MARB, Top 30% SC

Carcass	
Marb	+1.04
Re	+.40
CW	+68

$ Values	
$Maternal	+72
$Weaning	+73
$Feedlot	+114
$Grid	+69
$Beef	+184
$Combined	+311

Weights	
BW	74
Adj. 205	685
Adj. 365	N/A
Adj. SC	N/A

CED	BW	WW	YW	DMI	DOC	CEM	MILK	CW	MARB	RE	FAT	TEND
77	85	12	5	68	10	1	87	9	37	58	29	92

Analysis values this bull among the breed's elite for pre-weaning growth (WW), post-weaning growth (YW), added marbling, progeny performance for post-weaning merit measured by $Feedlot, progeny performance for carcass grid merit measured by $G, the combined growth carcass excellence measured by $Beef and the combined value of maternal and $Beef, measured by $C.

Vintage Rita 5008 - Granddam of Lot 256

V A R Fire Brand 0278

EPD	TRAIT
+6	CED
+1.4	BW
+76	WW
+140	YW
+.30	RADG
+2.00	SC
+15	DOC
+12.3	HP
+27	MILK
+65	CW
+1.97	Marb
+1.05	RE
+45	$M
+72	$W
+110	$F
+121	$G
+231	$B
+345	$C

Lot 259 V A R Fire Brand 4601

*BD: 09-17-2024 BULL *21056046 TATTOO: 4601*

#*GB Fireball 672
+*V A R Fire Brand 0278
19698605 *PF Rita 6507
#+*V A R Power Play 7018
+*Vintage Blackcap 1537
20127848 +*V A R Blackcap 9319
$AxH +208 $AxJ +200

+*G A R Sure Fire 6404
*GB Anticipation 432
#*V A R Discovery 2240
+*BoBo Rita 4535
#+*Basin Payweight 1682
+*Sandpoint Blackbird 8809
#*Connealy All Around
+*EXAR New Design 4212

Carcass	
Marb	+1.51
Re	+1.02
CW	+73

$ Values	
$Maternal	+37
$Weaning	+75
$Feedlot	+114
$Grid	+102
$Beef	+217
$Combined	+318

CED	BW	WW	YW	RADG	SC	CEM	MILK
+10 .33	+1.5 .54	+82 .46	+146 .37	+.28 .29	+1.90 .38	+17 .27	+25 .29

NO. 3 SC EPD
NO. 15 WEPD
NO. 15 Milk
NO. 16 $G
NO. 17 YEPD
NO. 19 WW
NO. 24 Marb
NO. 24 $W
NO. 24 $B
NO. 25 BW
Top 3% $G
Top 4% SC
Top 5% $B
Top 5% MARB
Top 15% WW
Top 15% YW
Top 15% $C
Top 20% $F
Top 20% RE
Top 25% CED
Top 30% $W

Weights	
BW	77
Adj. 205	765
Adj. 365	N/A
Adj. SC	N/A

HOSOK	CED	BW	WW	YW	DMI	DOC	CEM	MILK	CW	MARB	RE	FAT	TEND
	51	75	51	32	77	67	2	73	38	6	17	16	98

Analysis values this bull among the breed's elite for pre-weaning growth (WW), post-weaning growth (YW), added ribeye needed for improved yield grade, added marbling, progeny performance for post-weaning merit measured by $Feedlot, progeny performance for carcass grid merit measured by $G, the combined growth carcass excellence measured by $Beef, and the combined value of maternal and $Beef measured by $C.

Lot 260 V A R Fire Brand 4603

*BD: 09-18-2024 BULL *21054050 TATTOO: 4603*

#*GB Fireball 672
+*V A R Fire Brand 0278
19698605 *PF Rita 6507
#*V A R Discovery 2240
+*Vintage Rita 5490
18370799 +DRMCTR 1I1 Rita 6108
$AxH +193 $AxJ +185

+*G A R Sure Fire 6404
*GB Anticipation 432
#*V A R Discovery 2240
+*BoBo Rita 4535
#*A A R Ten X 7008 S A
+*Deer Valley Rita 0308
#+*Rito 1I1 of 2536 Rito 6I6
+DRMCTR 2908s Design 2B02

Carcass	
Marb	+1.55
Re	+.95
CW	+59

$ Values	
$Maternal	+48
$Weaning	+77
$Feedlot	+100
$Grid	+105
$Beef	+205
$Combined	+314

CED	BW	WW	YW	RADG	SC	CEM	MILK
+8 .29	+1.0 .46	+71 .39	+123 .35	+.26 .26	+2.10 .36	+16 .25	+33 .27

NO. 2 SC EPD
NO. 7 Milk
NO. 13 $G
NO. 20 Marb
NO. 21 BW
NO. 22 $W
Top 2% $G
Top 2% SC
Top 4% MARB
Top 10% $B
Top 10% MILK
Top 15% $C
Top 25% $W
Top 25% RE

Weights	
BW	47
Adj. 205	677
Adj. 365	N/A
Adj. SC	N/A

HOSOK	CED	BW	WW	YW	DMI	DOC	CEM	MILK	CW	MARB	RE	FAT	TEND
	29	49	44	55	50	60	6	21	37	6	16	12	39

Analysis values this bull among the breed's elite for milking potential, added ribeye needed for improved yield grade, added marbling, $Weaned calf value for performance from birth to weaning, progeny performance for carcass grid merit measured by $G, the combined growth carcass excellence measured by $Beef, and the combined value of maternal and $Beef measured by $C.

Sandpoint Blackbird 8809 - Granddam of Lot 261

Lot 261 V A R Fire Brand 4623

*BD: 10-22-2024 BULL *21076579 TATTOO: 4623*

#*GB Fireball 672
+*V A R Fire Brand 0278
19698605 *PF Rita 6507
*G A R Home Town
+*Vintage Blackbird 1138
19995360 +*Sandpoint Blackbird 8809
$AxH +178 $AxJ +162

+*G A R Sure Fire 6404
*GB Anticipation 432
#*V A R Discovery 2240
+*BoBo Rita 4535
#+*G A R Ashland
+*Chair Rock Sure Fire 6095
#*Connealy Onward
+Riverbend Blackbird 4301

Carcass	
Marb	+1.25
Re	+.96
CW	+54

$ Values	
$Maternal	+68
$Weaning	+70
$Feedlot	+88
$Grid	+87
$Beef	+176
$Combined	+296

CED	BW	WW	YW	RADG	SC	CEM	MILK
+8 .34	+2.3 .55	+71 .47	+127 .38	+.23 .31	+1.90 .39	+9 .28	+28 .30

NO. 4 SC EPD
NO. 12 $EN
NO. 13 Milk
NO. 21 $M
Top 4% SC
Top 10% $G
Top 15% MARB
Top 20% RE
Top 25% $B
Top 25% $C

Weights	
BW	82
Adj. 205	632
Adj. 365	N/A
Adj. SC	N/A

HOSOK	CED	BW	WW	YW	DMI	DOC	CEM	MILK	CW	MARB	RE	FAT	TEND
	87	97	56	33	95	39	70	55	29	27	11	28	41

Analysis values this bull among the breed's elite for added ribeye needed for improved yield grade, added marbling, progeny performance for carcass grid merit measured by $G, the combined growth carcass excellence measured by $Beef, and the combined value of maternal and $Beef measured by $C

Lot 262

V A R Conclusion 4599

*BD: 09-17-2024 BULL *21067626 TATTOO: 4599*

+*V A R Conclusion 0234
+*V A R Conclusion 2530
20433049 *Vintage Blackbird 9156
+*HPCA Veracious
+*Vintage Henrietta Pride 2543
20435299 +*Vintage Henrietta Pride 7246
#+*K C F Bennett Summation
+*Sandpoint Blackbird 8809
#*Connealy Confidence Plus
+*Baldridge Blackbird E140
#*Mill Brae Identified 4031
+*H P C A Sunrise A246
#+*Basin Payweight 1682
+*PF CC&7 Henrietta Pride 1044

$AxH +206 $AxJ +191

Carcass	
Marb	+.89
Re	+1.01
CW	+68

$ Values	
$Maternal	+64
$Weaning	+79
$Feedlot	+121
$Grid	+68
$Beef	+190
$Combined	+310

CED	BW	WW	YW	RADG	SC	CEM	MILK
+13 .33	-.4 .55	+78 .46	+144 .37	+.35 .30	+1.38 .39	+9 .28	+26 .30

Weights	
BW	64
Adj. 205	778
Adj. 365	N/A
Adj. SC	N/A

NO. 9 BW **NO. 18 YEPD** **Top 3% RADG** **Top 20% $W** **Top 25% WW**
NO. 14 Milk **NO. 19 WEPD** **Top 10% $F** **Top 20% BW** **Top 30% $G**
NO. 15 SC EPD **NO. 21 $W** **Top 10% CED** **Top 20% RE**
NO. 17 WW **NO. 22 $EN** **Top 15% $B** **Top 20% SC**
NO. 18 $F **NO. 23 $M** **Top 15% YW** **Top 20% $C**

CED	BW	WW	YW	DMI	DOC	CEM	MILK	CW	MARB	RE	FAT	TEND
5	6	46	31	60	47	62	82	22	19	29	82	96

Analysis values this bull among the breed's elite for birth weight, pre-weaning growth (WW), post-weaning growth (YW), added ribeye needed for improved yield grade, $Weaned calf value for performance from birth to weaning, progeny performance for post-weaning merit measured by $Feedlot, the combined growth carcass excellence measured by $Beef, and the combined value of maternal and $Beef measured by $C.

Lot 263

V A R Conclusion 4618

*BD: 10-10-2024 BULL *21076567 TATTOO: 4618*

+*V A R Conclusion 0234
+*V A R Conclusion 2530
20433049 *Vintage Blackbird 9156
*PCC Horizon 025
+*Lylester Chloe 1241
20459051 +*DCF Chloe 5769
#+*K C F Bennett Summation
+*Sandpoint Blackbird 8809
#*Connealy Confidence Plus
+*Baldridge Blackbird E140
+*G A R Sunbeam
*Pohlman Barbara 8178
#*V A R Discovery 2240
EXAR Chloe 2385

$AxH +186 $AxJ +145

Carcass	
Marb	+1.38
Re	+.67
CW	+65

$ Values	
$Maternal	+39
$Weaning	+73
$Feedlot	+115
$Grid	+91
$Beef	+206
$Combined	+306

CED	BW	WW	YW	RADG	SC	CEM	MILK
+15 .30	-1.2 .51	+80 .42	+156 .33	+.35 .26	+1.05 .35	+5 .23	+22 .25

Weights	
BW	60
Adj. 205	717
Adj. 365	N/A
Adj. SC	N/A

NO. 3 BW **Top 3% RADG** **Top 10% YW**
NO. 8 YEPD **Top 10% $B** **Top 20% $F**
NO. 17 WEPD **Top 10% $G** **Top 20% WW**
NO. 22 SC EPD **Top 10% BW** **Top 20% $C**
Top 3% CED **Top 10% MARB**

CED	BW	WW	YW	DMI	DOC	CEM	MILK	CW	MARB	RE	FAT	TEND
16	28	25	2	81	31	98	92	45	6	76	60	76

Analysis values this bull among the breed's elite for birth weight, pre-weaning growth (WW), milking potential, added marbling, progeny performance for post-weaning merit measured by $Feedlot, progeny performance for carcass grid merit measured by $G, the combined growth carcass excellence measured by $Beef, and the combined value of maternal and $Beef measured by $C.

Lot 264

V A R Conclusion 4621

*BD: 10-13-2024 BULL *21076572 TATTOO: 4621*

+*V A R Conclusion 0234
+*V A R Conclusion 2530
20433049 *Vintage Blackbird 9156
*Connealy Clarity
+*Riverbend Rita K1587
20448633 +*Crazy K Rita 5021
#+*K C F Bennett Summation
+*Sandpoint Blackbird 8809
#*Connealy Confidence Plus
+*Baldridge Blackbird E140
#Cherry Creek Land Grant
*Breshie of Conanga 6988
#*V A R Discovery 2240
+*SJH Complete of 6108 1564

$AxH +200 $AxJ +184

Carcass	
Marb	+.94
Re	+.94
CW	+62

$ Values	
$Maternal	+47
$Weaning	+82
$Feedlot	+103
$Grid	+72
$Beef	+175
$Combined	+274

CED	BW	WW	YW	RADG	SC	CEM	MILK
+3 .31	+3.1 .52	+93 .43	+159 .34	+.30 .27	+1.05 .36	+3 .25	+20 .27

Weights	
BW	82
Adj. 205	704
Adj. 365	N/A
Adj. SC	N/A

NO. 6 WEPD **Top 5% YW** **Top 25% RE**
NO. 7 YEPD **Top 15% $W** **Top 30% MARB**
NO. 19 $W **Top 20% RADG**
NO. 23 SC EPD **Top 25% $B**
Top 3% WW **Top 25% $G**

CED	BW	WW	YW	DMI	DOC	CEM	MILK	CW	MARB	RE	FAT	TEND
70	72	5	27	81	61	76	90	31	12	31	44	90

Analysis values this bull among the breed's elite for pre-weaning growth (WW), post-weaning growth (YW), added ribeye needed for improved yield grade, $Weaned calf value for performance from birth to weaning, progeny performance for carcass grid merit measured by $G, and the combined growth carcass excellence measured by $Beef.

NEW!

FOR THE FIRST TIME, VINTAGE WILL OFFER FEMALES IN OUR BULL SALE.

Offering open, ready-to-breed fall yearling heifers. These females will sell in lot order. Whoever has the bid has control and can take one or as many as they want in lot order.

Lot F1

Vintage Rita 4443

*BD: 07-30-2024 COW *21037062 TATTOO: 4443*

#*GB Fireball 672
***V A R Fire Line 2667**
20518450 +*Vintage Rita 8089
#*Jindra Acclaim
+*Vintage Rita 8568
19258121 +*VC Rita 5056
+*G A R Sure Fire 6404
*GB Anticipation 432
+*Vintage Commander 4152
+*SJH Ten X of 6108 4715
*Jindra 3rd Dimension
+Jindra Blackbird Lassy 1111
#+*Rito 9Q13 of Rita 5F56 GHM
+G A R Daybreak M721

$AxH +192 $AxJ +145

Carcass	
Marb	+1.51
Re	+.57
CW	+58

$ Values	
$Maternal	+54
$Weaning	+70
$Feedlot	+107
$Grid	+91
$Beef	+198
$Combined	+311

CED	BW	WW	YW	RADG	SC	CEM	MILK
+8 .32	+1.4 .50	+73 .42	+128 .35	+.30 .29	+1.13 .38	+12 .28	+25 .30

Weights	
BW	50
Adj. 205	719
Adj. 365	N/A
Adj. SC	N/A

<<SaleRanking>> **Top 20% $C**
Top 10% $G **Top 30% $F**
Top 10% MARB
Top 15% $B
Top 20% RADG

CED	BW	WW	YW	DMI	DOC	CEM	MILK	CW	MARB	RE	FAT	TEND
23	27	63	50	17	20	35	71	72	1	73	97	66

Lot F2

Vintage Shirley 4463

*BD: 08-02-2024 COW *21022363 TATTOO: 4463*

#*GB Fireball 672
***V A R Fire Line 2667**
20518450 +*Vintage Rita 8089
+*EZAR Step Up 9178
+*Vintage Shirley 2069
20294780 *CCC Shirley 8029
+*G A R Sure Fire 6404
*GB Anticipation 432
+*Vintage Commander 4152
+*SJH Ten X of 6108 4715
*G A R Big Step K715
+*Basin Lucy 4261
#+*G A R Ashland
*CCC Shirley 5010

$AxH +221 $AxJ +179

Carcass	
Marb	+1.42
Re	+.76
CW	+51

$ Values	
$Maternal	+71
$Weaning	+79
$Feedlot	+94
$Grid	+92
$Beef	+187
$Combined	+314

CED	BW	WW	YW	RADG	SC	CEM	MILK
+14 .35	-.4 .54	+74 .46	+129 .36	+.31 .29	+1.62 .37	+16 .27	+26 .29

Weights	
BW	64
Adj. 205	692
Adj. 365	N/A
Adj. SC	N/A

<<SaleRanking>> **Top 15% RADG**
Top 4% CED **Top 20% $B**
Top 10% $G **Top 20% $W**
Top 10% MARB **Top 20% BW**
Top 10% SC **Top 20% $C**

CED	BW	WW	YW	DMI	DOC	CEM	MILK	CW	MARB	RE	FAT	TEND
26	36	68	63	10	31	27	75	79	4	75	37	91

Lot F3

Vintage Blackbird 4508

*BD: 08-07-2024 COW *21037073 TATTOO: 4508*

*G A R Home Town
+*V A R Cornerstone 1315
20034168 *Huwa 6031 C Plus 8012
+*HPCA Veracious
+*Vintage Blackbird 2517
20435314 +*Sandpoint Blackbird 8809

#+*G A R Ashland
+*Chair Rock Sure Fire 6095
#*Connealy Confidence Plus
+*Huwa 2155 Empire 6031
#*Mill Brae Identified 4031
+*H P C A Sunrise A246
#*Connealy Onward
+Riverbend Blackbird 4301

$AxH +210 $AxJ +211

CED	BW	WW	YW	RADG	SC	CEM	MILK
+12 .36	+.9 .53	+83 .45	+138 .37	+.31 .29	-.17 .39	+16 .26	+30 .28

<<SaleRanking>> Top 15% RADG, Top 20% YW, Top 1% RE, Top 15% $M, Top 25% MILK, Top 4% $W, Top 15% $C, Top 30% $F, Top 10% CED, Top 20% $B, Top 15% WW, Top 20% $G

Carcass	
Marb	+.77
Re	+1.61
CW	+61

$ Values	
$Maternal	+83
$Weaning	+93
$Feedlot	+107
$Grid	+75
$Beef	+183
$Combined	+320

Weights	
BW	68
Adj. 205	708
Adj. 365	N/A
Adj. SC	N/A

CED	BW	WW	YW	DMI	DOC	CEM	MILK	CW	MARB	RE	FAT	TEND
36	49	24	48	50	55	5	44	20	44	2	2	62

Lot F6

Vintage Rita 4504

*BD: 08-06-2024 COW +*21025525 TATTOO: 4504*

*G A R Home Town
***RSA True Balance 1311**
20129422 *RSA Forever Lady 9204
#*V A R Discovery 2240
***PF Rita 6507**
18523826 +*BoBo Rita 4535

#+*G A R Ashland
+*Chair Rock Sure Fire 6095
#*EXAR Monumental 6056B
*RSA Forever Lady 7232
#*A A R Ten X 7008 S A
+*Deer Valley Rita 0308
#*V A R Generation 2100
+*BoBo Rita 1559

$AxH +221 $AxJ +211

CED	BW	WW	YW	RADG	SC	CEM	MILK
+6 .35	+2.4 .56	+92 .49	+161 .40	+.30 .32	+1.90 .43	+10 .29	+26 .31

<<SaleRanking>> Top 5% MARB, Top 25% $C, Top 4% SC, Top 10% $W, Top 4% WW, Top 15% $B, Top 4% YW, Top 20% RADG, Top 5% $G, Top 25% RE

Carcass	
Marb	+1.52
Re	+.96
CW	+65

$ Values	
$Maternal	+45
$Weaning	+87
$Feedlot	+100
$Grid	+98
$Beef	+199
$Combined	+303

Weights	
BW	70
Adj. 205	729
Adj. 365	N/A
Adj. SC	N/A

CED	BW	WW	YW	DMI	DOC	CEM	MILK	CW	MARB	RE	FAT	TEND
64	69	15	11	84	50	55	45	25	5	8	23	82

Lot F4

Vintage Blackcap 4497

*BD: 08-06-2024 COW *21040044 TATTOO: 4497*

#*Tehama Patriarch F028
***Virginia Tech Statesman**
20085208 +*Vpi 310A Rita 9G6 Et
#*Jindra Acclaim
+*EXAR Blackcap 9681
19349923 +*EXAR Blackcap 9474

#*S S Niagara Z29
Tehama Elite Blackbird D826
#*Ellingson Homestead 6030
AED Rita 310A
*Jindra 3rd Dimension
+Jindra Blackbird Lassy 1111
#*EXAR Denver 2002B
+*V A R Blackcap 1059

$AxH +88 $AxJ +97

CED	BW	WW	YW	RADG	SC	CEM	MILK
+4 .35	+1.7 .53	+92 .45	+175 .38	+.36 .30	+.58 .39	+11 .27	+27 .28

<<SaleRanking>> Top 10% $W, Top 1% YW, Top 15% $B, Top 2% RADG, Top 20% MARB, Top 4% $F, Top 25% $G, Top 4% WW

Carcass	
Marb	+1.15
Re	+.40
CW	+82

$ Values	
$Maternal	+25
$Weaning	+85
$Feedlot	+131
$Grid	+70
$Beef	+201
$Combined	+286

Weights	
BW	83
Adj. 205	643
Adj. 365	N/A
Adj. SC	N/A

CED	BW	WW	YW	DMI	DOC	CEM	MILK	CW	MARB	RE	FAT	TEND
20	31	4	1	100	81	11	44	4	5	76	99	48

Lot F7

Vintage Forever Lady 4611

*BD: 09-23-2024 COW *21053925 TATTOO: 4611*

*G A R Home Town
+*V A R Cornerstone 1315
20034168 *Huwa 6031 C Plus 8012
#+*V A R Power Play 7018
#+*Ingram Forever Lady 9571
19626002 +Deer Valley Lady 6125

#+*G A R Ashland
+*Chair Rock Sure Fire 6095
#*Connealy Confidence Plus
+*Huwa 2155 Empire 6031
#+*Basin Payweight 1682
+*Sandpoint Blackbird 8809
#*Plattemere Weigh Up K360
+Sunset Valley Lady 4501

$AxH +192 $AxJ +208

CED	BW	WW	YW	RADG	SC	CEM	MILK
+9 .35	+1.3 .56	+89 .48	+161 .40	+.34 .31	+.18 .41	+10 .29	+32 .31

<<SaleRanking>> Top 10% WW, Top 30% CED, Top 3% $W, Top 15% $B, Top 30% $C, Top 4% YW, Top 15% MILK, Top 4% RADG, Top 15% RE, Top 10% $F, Top 30% $G

Carcass	
Marb	+.85
Re	+1.07
CW	+77

$ Values	
$Maternal	+45
$Weaning	+94
$Feedlot	+123
$Grid	+68
$Beef	+192
$Combined	+294

Weights	
BW	68
Adj. 205	756
Adj. 365	N/A
Adj. SC	N/A

CED	BW	WW	YW	DMI	DOC	CEM	MILK	CW	MARB	RE	FAT	TEND
56	56	14	5	88	9	28	37	4	40	20	38	85

Lot F5

Vintage Blackcap 4481

*BD: 08-04-2024 COW +*21022370 TATTOO: 4481*

#*GB Fireball 672
+*V A R Crosswind 1361
20020355 +*Vintage Blackcap 8263
#*V A R Discovery 2240
+*Vintage Blackcap 6018
18376054 +*V A R Blackcap 9319

+*G A R Sure Fire 6404
*GB Anticipation 432
#+*Baldridge Colonel C251
+*V A R Blackcap 9319
#*A A R Ten X 7008 S A
+*Deer Valley Rita 0308
#*Connealy All Around
+*EXAR New Design 4212

$AxH +210 $AxJ +191

CED	BW	WW	YW	RADG	SC	CEM	MILK
+10 .33	+1.5 .54	+84 .47	+140 .39	+.26 .30	+1.47 .41	+12 .28	+19 .30

<<SaleRanking>> Top 20% CED, Top 10% $G, Top 20% SC, Top 10% RE, Top 20% YW, Top 15% MARB, Top 25% $B, Top 15% WW, Top 25% $W

Carcass	
Marb	+1.24
Re	+1.18
CW	+52

$ Values	
$Maternal	+53
$Weaning	+75
$Feedlot	+87
$Grid	+93
$Beef	+180
$Combined	+286

Weights	
BW	84
Adj. 205	729
Adj. 365	N/A
Adj. SC	N/A

CED	BW	WW	YW	DMI	DOC	CEM	MILK	CW	MARB	RE	FAT	TEND
23	14	62	80	63	66	17	90	74	15	15	17	95

Lot F8

Vintage Ruby 4594

*BD: 09-12-2024 COW *21053912 TATTOO: 4594*

+*EZAR Step Up 9178
+*V A R Next Level 1534
20131066 +*V A R Blackcap 9319
#+*V A R Power Play 7018
+*XLAR Ruby 9707
19613923 +*44 Ruby 4382

*G A R Big Step K715
+*Basin Lucy 4261
#*Connealy All Around
+*EXAR New Design 4212
#+*Basin Payweight 1682
+*Sandpoint Blackbird 8809
#*V A R Discovery 2240
+*44 Ruby 2357

$AxH +199 $AxJ +209

CED	BW	WW	YW	RADG	SC	CEM	MILK
+1 .34	+2.8 .55	+85 .47	+149 .38	+.33 .30	+1.11 .40	+17 .29	+16 .31

<<SaleRanking>> Top 10% RADG, Top 3% RE, Top 15% $B, Top 10% $F, Top 15% $C, Top 10% WW, Top 20% $G, Top 10% YW

Carcass	
Marb	+.84
Re	+1.36
CW	+67

$ Values	
$Maternal	+65
$Weaning	+66
$Feedlot	+121
$Grid	+73
$Beef	+195
$Combined	+318

Weights	
BW	76
Adj. 205	677
Adj. 365	N/A
Adj. SC	N/A

CED	BW	WW	YW	DMI	DOC	CEM	MILK	CW	MARB	RE	FAT	TEND
75	81	30	19	13	7	1	99	24	65	6	15	92

Lot F9

Vintage First Lady 4450

*BD: 07-31-2024 COW +*21023895 TATTOO: 4450*

*K A Kindred 20446645
#*GB Fireball 672
*K A Miss High Weigh 862
#*V A R Discovery 2240
+*Vintage First Lady 4389 17906899
+*Three Trees First Lady 6108
+*G A R Sure Fire 6404
*GB Anticipation 432
+*E W A High Weigh 3123
K A Miss Discovery 5163
#*A A R Ten X 7008 S A
+*Deer Valley Rita 0308
#Bon View New Design 1407
+Ideal 4465 of 6807 4286

$AxH +138 $AxJ +100

Carcass	
Marb	+1.09
Re	+.50
CW	+63

$ Values	
$Maternal	+70
$Weaning	+81
$Feedlot	+113
$Grid	+70
$Beef	+183
$Combined	+307

CED	BW	WW	YW	RADG	SC	CEM	MILK
+9 .32	-.7 .51	+76 .45	+139 .34	+.33 .26	+1.03 .38	+9 .25	+28 .27

<<SaleRanking>> Top 20% $F, Top 30% CED, Top 10% RADG, Top 20% YW, Top 30% WW, Top 15% $W, Top 20% $C, Top 15% BW, Top 25% $G, Top 20% $B, Top 25% MARB

Weights	
BW	60
Adj. 205	679
Adj. 365	N/A
Adj. SC	N/A

CED	BW	WW	YW	DMI	DOC	CEM	MILK	CW	MARB	RE	FAT	TEND
44	40	35	15	56	45	64	55	27	6	67	81	70

Lot F10

Vintage Lucy 4446

*BD: 07-30-2024 COW +*21023857 TATTOO: 4446*

+*Baldridge Heat Seeker H925 19806485
#*Mill Brae Identified 4031
+*Baldridge Isabel E048
#*V A R Generation 2100
+*44 Lucy 6483 18582449
+*44 Lucy 4775
#*Koupals B&B Identity
*Mill Brae Pro Blackcap 1092
#*Connealy Confidence Plus
*Baldridge Isabel Y69
#*Connealy Consensus 7229
+*Sandpoint Blackbird 8809
#*V A R Discovery 2240
+Da Es Ro Lucy 11209

$AxH +197 $AxJ +156

Carcass	
Marb	+1.46
Re	+.64
CW	+64

$ Values	
$Maternal	+68
$Weaning	+86
$Feedlot	+108
$Grid	+88
$Beef	+196
$Combined	+322

CED	BW	WW	YW	RADG	SC	CEM	MILK
+11 .34	+.8 .54	+80 .47	+145 .39	+.30 .30	+2.02 .41	+7 .27	+30 .29

<<SaleRanking>> Top 15% $B, Top 20% RADG, Top 3% SC, Top 15% CED, Top 25% $F, Top 10% $G, Top 15% YW, Top 25% MILK, Top 10% $W, Top 15% $C, Top 10% MARB, Top 20% WW

Weights	
BW	74
Adj. 205	575
Adj. 365	N/A
Adj. SC	N/A

CED	BW	WW	YW	DMI	DOC	CEM	MILK	CW	MARB	RE	FAT	TEND
38	54	23	16	92	3	94	46	26	1	46	96	72

Lot F11

Vintage Blackbird 4559

*BD: 08-22-2024 COW *21037086 TATTOO: 4559*

+*V A R Cornerstone 1315 20034168
*G A R Home Town
*Huwa 6031 C Plus 8012
+*V A R Signal 7244
+*Vintage Blackbird 9441 19493819
+*Sandpoint Blackbird 8809
#+*G A R Ashland
+*Chair Rock Sure Fire 6095
#*Connealy Confidence Plus
+*Huwa 2155 Empire 6031
#+*Basin Payweight 1682
+*PF CC&7 Henrietta Pride 1044
#*Connealy Onward
+Riverbend Blackbird 4301

$AxH +161 $AxJ +143

Carcass	
Marb	+1.00
Re	+.77
CW	+59

$ Values	
$Maternal	+83
$Weaning	+80
$Feedlot	+104
$Grid	+73
$Beef	+178
$Combined	+314

CED	BW	WW	YW	RADG	SC	CEM	MILK
+10 .35	+1.2 .55	+82 .47	+143 .40	+.31 .31	+.64 .41	+7 .28	+25 .30

<<SaleRanking>> Top 20% $G, Top 30% $F, Top 15% WW, Top 20% $W, Top 30% MARB, Top 15% YW, Top 20% CED, Top 15% RADG, Top 20% $C, Top 15% $M, Top 25% $B

Weights	
BW	64
Adj. 205	658
Adj. 365	N/A
Adj. SC	N/A

CED	BW	WW	YW	DMI	DOC	CEM	MILK	CW	MARB	RE	FAT	TEND
25	50	44	29	34	4	61	81	56	18	71	41	52

Lot F12

Vintage Fanny 4462

*BD: 08-01-2024 COW *21037063 TATTOO: 4462*

*K A Kindred 20446645
#*GB Fireball 672
*K A Miss High Weigh 862
+*Beal Breakthrough
+*Vintage Fanny 2642 20434258
+*Optum's Fanny 9530
+*G A R Sure Fire 6404
*GB Anticipation 432
+*E W A High Weigh 3123
K A Miss Discovery 5163
+*G A R Prophet K263
*H P C A Sure Fire S6
#+*V A R Power Play 7018
+*Black Gold Fanny R713

$AxH +208 $AxJ +185

Carcass	
Marb	+1.34
Re	+.84
CW	+63

$ Values	
$Maternal	+66
$Weaning	+86
$Feedlot	+105
$Grid	+89
$Beef	+195
$Combined	+319

CED	BW	WW	YW	RADG	SC	CEM	MILK
+8 .37	+1.0 .54	+86 .46	+148 .35	+.28 .28	+1.19 .38	+10 .26	+24 .28

<<SaleRanking>> Top 15% MARB, Top 10% $G, Top 15% YW, Top 10% $W, Top 15% $C, Top 10% WW, Top 30% $F, Top 15% $B, Top 30% SC

Weights	
BW	79
Adj. 205	665
Adj. 365	N/A
Adj. SC	N/A

CED	BW	WW	YW	DMI	DOC	CEM	MILK	CW	MARB	RE	FAT	TEND
60	62	11	16	78	7	52	67	22	8	22	49	97

Lot F13

Vintage Rita 4565

*BD: 08-25-2024 COW *21037092 TATTOO: 4565*

+*V A R Cornerstone 1315 20034168
*G A R Home Town
*Huwa 6031 C Plus 8012
#+*V A R Power Play 7018
+*Vintage Rita 9484 19493837
*Vintage Rita 4410
#+*G A R Ashland
+*Chair Rock Sure Fire 6095
#*Connealy Confidence Plus
+*Huwa 2155 Empire 6031
#+*Basin Payweight 1682
+*Sandpoint Blackbird 8809
#*V A R Discovery 2240
+Deer Valley Rita 7105

$AxH +129 $AxJ +111

Carcass	
Marb	+1.06
Re	+.44
CW	+57

$ Values	
$Maternal	+71
$Weaning	+83
$Feedlot	+104
$Grid	+70
$Beef	+174
$Combined	+297

CED	BW	WW	YW	RADG	SC	CEM	MILK
+8 .33	+2.0 .54	+75 .46	+132 .39	+.31 .30	-.53 .39	+8 .27	+36 .29

<<SaleRanking>> Top 25% MARB, Top 30% YW, Top 4% MILK, Top 25% $C, Top 15% $W, Top 30% $B, Top 15% RADG, Top 30% $F, Top 25% $G, Top 30% WW

Weights	
BW	73
Adj. 205	722
Adj. 365	N/A
Adj. SC	N/A

CED	BW	WW	YW	DMI	DOC	CEM	MILK	CW	MARB	RE	FAT	TEND
47	73	80	59	13	60	30	17	71	19	92	65	97

Lot F14

Vintage Eileenmere 4600

*BD: 09-17-2024 COW *21053917 TATTOO: 4600*

+*V A R Fire Brand 0278 19698605
#*GB Fireball 672
*PF Rita 6507
#+*V A R Power Play 7018
+*Pollard Eileenmere 9637 19626539
*Bobo Eileenmere 3467
+*G A R Sure Fire 6404
*GB Anticipation 432
#*V A R Discovery 2240
+*BoBo Rita 4535
#+*Basin Payweight 1682
+*Sandpoint Blackbird 8809
#*EXAR Upshot 0562B
EXAR Eileenmere 1609

$AxH +210 $AxJ +204

Carcass	
Marb	+1.45
Re	+1.10
CW	+57

$ Values	
$Maternal	+52
$Weaning	+61
$Feedlot	+103
$Grid	+97
$Beef	+201
$Combined	+313

CED	BW	WW	YW	RADG	SC	CEM	MILK
+10 .31	+.8 .52	+66 .45	+127 .36	+.31 .28	+1.60 .38	+11 .26	+26 .28

<<SaleRanking>> Top 15% SC, Top 5% $G, Top 15% RADG, Top 10% MARB, Top 20% CED, Top 15% $B, Top 20% $C, Top 15% RE

Weights	
BW	68
Adj. 205	674
Adj. 365	N/A
Adj. SC	N/A

CED	BW	WW	YW	DMI	DOC	CEM	MILK	CW	MARB	RE	FAT	TEND
74	71	71	14	74	2	65	53	52	4	10	47	96

SIERRA RANCHES

Tim & Kara Coleman, Owners
Tyler & Kathryn Coleman
Tim (209) 968-7232 • tim@sierraranches.net
Kara (209) 613-6062 • kara@sierraranches.net
PO Box 577980, Modesto, CA 95357
Business Office (209) 526-2333
Fax (209) 524-4561

Welcome to Sierra Ranches,

It is with great pleasure that we welcome you to our Hereford Bull Sale once again at our La Grange, California, ranch. It is without saying it's importance to acknowledge that this is where we began our Hereford Bull Sale journey many years ago. The continued working relationship between Vintage Angus, Sierra Ranches and all our customers is what drives us to continue producing cattle that can make a difference in the beef industry.

We have set out to offer bulls that are extremely well-traveled, sound and to go out and work! This set of bulls has once again been backgrounded this past winter through late spring in these foothills from December to May, grazing on native feed. It is our belief that structure, soundness, and genetics are what makes these bulls set themselves apart from other establishments. It is keeping the commercial cattleman's interests first and the continued growth within the industry. As Sierra Ranches operates a commercial program, we have firsthand knowledge of the benefits of bringing Hereford Genetics into a program. Herefords have added the docility, fertility and longevity into our cow herd.The Baldy heifers produced from our genetics have made positive influences in our herd, as well as in our longstanding customers' herds.

This group of bulls is our best set to date, being sound-footed, powerfully constructed and carrying a well-balanced set of genomic values to back them up. Herefords have increased our weaning weights, fertility and longevity, along with bringing in a great deal of docility. Having our own commercial herd allows us to also use our California Homegrown Bulls in our herd and collect the data that tells us what these bulls can do for our customers. In the best interest of the beef industry and belief in our cattle, we have continued to feed them out to verify our genetic direction. As you can see, this has allowed us to be vertically integrated from the purebred breeder to the beef packer.

Knowing what our cattle can produce and the benefit to our customers is the upmost importance to our family. Sierra Ranches has continued to gain the carcass information of the calves produced out of our purebred Hereford Bulls and Females. Over the last several years, we have utilized the American Hereford Association's feed-out program. This program continues to fuel genetic and management practices. The National Junior Hereford Association's (NJHA) Fed Steer Shootout contest teaches juniors about the opportunities and challenges of the cattle feeding industry.

If you have any questions about the bulls or our program, please contact us. We will be happy to help in any way we can. We want to make sure Sierra Ranches customers are satisfied, and are confident that SR Bulls will work in your program.

Thank you and we look forward to seeing you at this year's sale in La Grange, California.

Tim, Kara, Tyler and Kathryn Coleman

Lot

H1 TKC 2018 FINAL BARON 4036 [DLE,HYF,EE,MS,UDF,MDF,DBF]

BD: 03-17-2024 BULL 44596858 TATTOO: 4036

R LEADER 6964 [SOO][DLE,HYF,EE,MS,UDF,DBF]
CHURCHILL RED BARON 8300F ET [DLE,HYF,EE,MS,UDE,MDF,DBF]
P43938746 CHURCHILL LADY 500C ET [DLE,HYF,EE,MDF,DBF]

HYALITE ON TARGET 936 [SOO][DLE,HYF,EE,MS,UDC]
R MISS REVOLUTION 1009 [DOO][DLE,HYF,EE,DBF]
CHURCHILL RED BULL 200Z [SOO][DLE,HYF,EE,MS,UDF,MDF,DBF]
HVH OKSANA 4L 33N [DLE,HYF,EE,DBF]

TH 223 71I VICTOR 755T [SOO][DLE,HYF,EE,MS,UDF,MDF]
H B/R ADDISON 2018 ET [DLE,HYF,EE,MS,UDF]
P43296044 TH 16G 20N GEMINI 89T [DLE,HYF,EF]

DRF JWR PRINCE VICTOR 711I [SOO][DLE,HYF,EE,MS,UDF]
KBCR 19D DOMINETTE 223 [DLE,HYF,EF]
NPH 20X SPARTAN 20N [SOO][CHB][DLE,HYF,CE,EF]
TEE-JAY 707B GEMINI 16G ET [HYF]

	CED	BW	WW	YW	DMI	SC	SCF	MM	MG	MCE
EPD	+0.5	+4.0	+68	+117	+0.4	+1.4	+16.6	+20	+54	+2.5
%Rank	77%	79%	10%	4%	66%	15%	59%	89%	62%	38%

	MCW	UDDR	Teat	CW	Fat	REA	Marb	$BMI	$BII	$CHB
EPD	+124	+1.50	+1.40	+79	+0.012	+0.33	+0.12	+369	+455	+134
%Rank	97%	2%	13%	27%	28%	77%	52%	53%	46%	28%

Actual Performance	
BW	96
BWR	117
Adj 205	710
WWR	110
Adj YW	1002
YWR	111

Ultrasound	
Adj RE	11.67
RE Ratio	116
Adj RE Fat	0.06
RE Fat Ratio	98
Adj Marb	1.49
Marb R	125

HOMO POLLED - A goggle-eyed, well-balanced Dark Red HERD SIRE PROSPECT and son of 8300F. Dam is a top donor female, H B/R Addison 2018 ET, purchased from Hoffman Ranch. Longevity, youthfulness, soundness, and maternal power is built in this cow family.
Top 2% for UDDR, 4% for YW. Top 28% $CHB

Lot

H2 SR 0233 RED BARON 4010 [DLE:HYE:EE:MSUDE:MDF:DBF]

BD: 02-24-2024 BULL 44549613 TATTOO: 4010

R LEADER 6964 [SOO][DLE:HYE:EE:MSUDE:DBF]
CHURCHILL RED BARON 8300F ET [DLE:HYE:EE:MSUDE:MDF:DBF]
P43938746 CHURCHILL LADY 500C ET [DLE:HYE:EE:MDF:DBF]

HYALITE ON TARGET 936 [SOO][DLE:HYE:EE:MSUDC]
R MISS REVOLUTION 1009 [DOO][DLE:HYE:EE:DBF]
CHURCHILL RED BULL 200Z [SOO][DLE:HYE:EE:MSUDE:MDE:DBF]
HVH OKSANA 4L 33N [DLE:HYE:EE:DBF]

SR HOMETOWN BIG JAKE 6160 ET [DLE:HYE:EE:MSUDE:MDF]
SR 2337 CARMEN 0233 [DLE:HYE:EE:MSUDE:MDF]
P44281709 H WR CARMEN 2337 ET [DLE:HYE:EE]

NJW 73S W18 HOMETOWN 10Y ET [SOO][CHB][DLE:HYE:EE:MSUDE:MDE]
HH MISS ADVANCE 5139R ET [DLE:HYE:EE]
HH ADVANCE 7034T ET [DLE:HYE:EE]
LAGRAND MISSY 74R ET [DLE:HYE:EE]

Actual Performance	
BW	78
BWR	94
Adj 205	747
WWR	116
Adj YW	975
YWR	108

Ultrasound	
Adj RE	11.64
RE Ratio	116
Adj RE Fat	0.04
RE Fat Ratio	66
Adj Marb	1.12
Marb R	94

	CED	BW	WW	YW	DMI	SC	SCF	MM	MG	MCE
EPD	+4.8	+1.1	+62	+99	+0.4	+1.3	+21.2	+31	+61	+3.4
%Rank	38%	19%	30%	30%	70%	22%	19%	30%	27%	27%

	MCW	UDDR	Teat	CW	Fat	REA	Marb	$BMI	$BII	$CHB
EPD	+113	+1.50	+1.50	+78	+0.042	+0.36	+0.10	+428	+510	+121
%Rank	91%	2%	4%	30%	75%	72%	59%	22%	23%	50%

HOMO POLLED - A big, bold, low birth-weight and goggle-eyed bull. 4010 is a red-necked and well-balanced big-footed bull ready to travel. He will work in your program — actually any program!

Lot

H3 TKC 2096 P STORM ADV 4103 [DLE:HYE:EE:MSUDE:DBF]

BD: 04-06-2024 BULL 44591875 TATTOO: 4103

HH ADVANCE 0022H ET [CHB][DLE:HYE:EE:MSUDE:MDF]
HH ADVANCE 2116K [DLE:HYE:EE:MSUDE:MDF]
44346768 HH MISS ADVANCE 0001H [DLE:HYE:EE:MSUDE]

HH ADVANCE 7143E ET [DLE:HYE:EE:MSUDE]
HH MISS ADVANCE 4287B ET [DLE:HYE:EE]
CL 1 DOMINO 744E [DLE:HYE:EE:MSUDE]
HH MISS ADVANCE 8006F [DLE:HYE:EE]

UPS SENSATION 2296 ET [SOO][DLE:HYE:EE:MSUDE:MDF:DBC]
TKC PURPLE STORMY 2096 ET [DLE:HYE:EE:MSUDE:MDF:DBC]
44347905 PURPLE STORMY 180E ET [DLE:HYE:EE:MSUDE:MDF:DBF]

CHURCHILL SENSATION 028X [SOO][DLE:HYE:EE:MDE:DBF]
UPS JT MISS NEON 7811 1ET [DLE:HYE:EE:DBF]
PERKS 0003 EASY MONEY 4003 [DLE:HYE:EE:MSUDE:MDF]
PURPLE COTTON 40T ET [DLE:HYE:EE]

Actual Performance	
BW	70
BWR	90
Adj 205	750
WWR	116
Adj YW	979
YWR	108

Ultrasound	
Adj RE	9.78
RE Ratio	98
Adj RE Fat	0.06
RE Fat Ratio	98
Adj Marb	1.26
Marb R	106

	CED	BW	WW	YW	DMI	SC	SCF	MM	MG	MCE
EPD	+9.4	-0.5	+60	+85	+0.8	+1.6	+18.9	+35	+65	+5.8
%Rank	10%	6%	39%	68%	97%	6%	37%	10%	15%	9%

	MCW	UDDR	Teat	CW	Fat	REA	Marb	$BMI	$BII	$CHB
EPD	+42	+1.30	+1.30	+80	+0.072	+0.54	+0.33	+390	+483	+129
%Rank	2%	27%	32%	23%	96%	35%	11%	40%	33%	35%

HORNED - A high-performing son of our legendary herd sire, HH Advance 2116K. This bull ranks in the top half of the breed for $CHB, top 6% for BW, top 10% for CED, as well as top 11% for Marbling. Use him on cows or heifers, he will put more money in your pocket. Pigmented.

Lot **H4**

TKC 2044 ADVANCE K BARON 4069 [DLE,HYF,EE,MSUDF]

BD: 03-30-2024 BULL 44591858 TATTOO: 4069

HH ADVANCE 0022H ET [CHB][DLE,HYF,EE,MSUDE,MDF]
HH ADVANCE 2116K [DLE,HYF,EE,MSUDE,MDF]
44346768 HH MISS ADVANCE 0001H [DLE,HYF,EE,MSUDF]

HH ADVANCE 7143E ET [DLE,HYF,EE,MSUDF]
HH MISS ADVANCE 4287B ET [DLE,HYF,EF]
CL 1 DOMINO 744E [DLE,HYF,EE,MSUDF]
HH MISS ADVANCE 8006F [DLE,HYF,EF]

CHURCHILL RED BARON 8300F ET [DLE,HYF,EE,MSUDF,MDF,DBF]
TKC 8018 LADY BARONESS 2044 ET [DLE,HYF,EE,MSUDF]
P44349646 TKC 037X LADY GAGA 8018 ET

R LEADER 6964 [SOD][DLE,HYF,EE,MSUDF,DBF]
CHURCHILL LADY 500C ET [DLE,HYF,EE,MDF,DBF]
NJW 98S R117 RIBEYE 88X ET [SOD][DLE,HYF,EE,MSUDF,MDF,DBF]
CHURCHILL LADY 037X [DLE,HYF,EF]

Actual Performance	
BW	61
BWR	79
Adj 205	709
WWR	110
Adj YW	964
YWR	106

	CED	BW	WW	YW	DMI	SC	SCF	MM	MG	MCE
EPD	+9.5	-1.0	+63	+99	+0.8	+1.5	+16.6	+27	+58	+9.7
%Rank	9%	4%	26%	29%	96%	10%	59%	54%	41%	1%

	MCW	UDDR	Teat	CW	Fat	REA	Marb	$BMI	$BII	$CHB
EPD	+92	+1.30	+1.40	+77	+0.052	+0.48	+0.29	+360	+452	+130
%Rank	54%	27%	13%	31%	85%	47%	15%	58%	48%	33%

Ultrasound	
Adj RE	8.47
RE Ratio	84
Adj RE Fat	0.08
RE Fat Ratio	131
Adj Marb	0.51
Marb R	43

Heterozygous Polled - One of the crowd favorites is this son of our herd sire, HH Advance 2116K. Traditionally marked, big-butted, fancy-fronted, powerhouse herd bull prospect with top-end individual performance. Dam is a top young female that is out of Churchill Red Baron 8300F. This young bull would be great for any program. Calving ease to added pounds on your calves. The whole package!

Lot **H5**

TKC 1111 RED WINE 4028 [DLE,HYF,EE,MSUDF,MDF,DBF]

BD: 02-28-2024 BULL 44583856 TATTOO: 4028

CHURCHILL RED BARON 8300F ET [DLE,HYF,EE,MSUDF,MDF,DBF]
SR FEW DOLLARS MORE F112 ET [DLE,HYF,EE,MSUDE,MDF]
P44444278 HH MISS ADVANCE 5334C [DLE,HYF,EE,MSUDF]

R LEADER 6964 [SOD][DLE,HYF,EE,MSUDF,DBF]
CHURCHILL LADY 500C ET [DLE,HYF,EE,MDF,DBF]
HH ADVANCE 3297A ET [SOD][CHB][DLE,HYF,EF]
HH MISS ADVANCE 3279A ET [SOD][DLE,HYF,EF]

BR HUTTON 4030ET [CHB][DLE,HYF,EE,MSUDF]
TKC 2018 ADDISON 1111 ET [DLE,HYF,EE,MSUDE,MDF,DBF]
P44260389 H B/R ADDISON 2018 ET [DLE,HYF,EE,MSUDF]

NJW 73S 980 HUTTON 109Z ET [SOD][CHB][DLE,HYF,EE,MSUDE,MDF]
BR CSF BRIELLE 8052 ET [DLE,HYF,EF]
TH 223 71I VICTOR 755T [SOD][DLE,HYF,EE,MSUDE,MDF]
TH 16G 20N GEMINI 89T [DLE,HYF,EF]

Actual Performance	
BW	99
BWR	121
Adj 205	739
WWR	114
Adj YW	1035
YWR	114

	CED	BW	WW	YW	DMI	SC	SCF	MM	MG	MCE
EPD	-3.4	+4.6	+70	+122	+0.5	+0.9	+14.0	+26	+61	+1.5
%Rank	95%	87%	7%	3%	85%	62%	82%	59%	27%	51%

	MCW	UDDR	Teat	CW	Fat	REA	Marb	$BMI	$BII	$CHB
EPD	+123	+1.30	+1.30	+90	+0.022	+0.84	+0.03	+344	+422	+139
%Rank	97%	27%	32%	7%	43%	5%	80%	68%	64%	22%

Ultrasound	
Adj RE	12.7
RE Ratio	127
Adj RE Fat	0.07
RE Fat Ratio	115
Adj Marb	0.57
Marb R	48

HOMO POLLED- This is a stout-made and powerful son of our herd sire F112 by Churchill Red Baron 8300F. He has the pedigree stacked up behind him to run on a purebred operation or for the commercial cattleman. Ranks in the top 3% for YW, 5% for REA, 7% for WW. Top 22% for $CHB.

Lot
H6 TKC 9048 HT DOLLARS MORE 4039 [DLF,HYF,EF,MS,UDF,MDF,DBF]

BD: 03-20-2024 BULL 44596848 TATTOO: 4039

SR FEW DOLLARS MORE F112 ET [DLF,HYF,EF,MS,UDF,MDF]
P44444278 HH MISS ADVANCE 5334C [DLF,HYF,EF,MS,UDF]
CHURCHILL RED BARON 8300F ET [DLF,HYF,EF,MS,UDF,MDF,DBF]
R LEADER 6964 [SOO][DLF,HYF,EF,MS,UDF,DBF]
CHURCHILL LADY 500C ET [DLF,HYF,EF,MDF,DBF]
HH ADVANCE 3297A ET [SOO][CHB][DLF,HYF,EF]
HH MISS ADVANCE 3279A ET [DOO][DLF,HYF,EF]

TKC 2090 RAYLEE HT 9048 ET [DLF,HYF,EF,MS,UDF,MDF]
P44283357 H RAYLEE 2090 ET [DLF,HYF,EF,MS,UDF]
NJW 73S W18 HOMETOWN 10Y ET [SOO][CHB][DLF,HYF,EF,MS,UDF,MDF]
SHF WONDER M326 W18 ET [SOO][CHB][DLF,HYF,EF,MDF,DBF]
NJW P606 72N DAYDREAM 73S [DLF,HYF,EF,MS,UDF,MDF]
GOLDEN OAK OUTCROSS 18U [SOO][CHB][DLF,HYF,EF,MS,UDF]
HH MISS ADVANCE 5139R ET [DLF,HYF,EF]

Actual Performance	
BW	89
BWR	105
Adj 205	647
WWR	100
Adj YW	879
YWR	97

Ultrasound	
Adj RE	11.32
RE Ratio	113
Adj RE Fat	0.08
RE Fat Ratio	131
Adj Marb	0.72
Marb R	60

	CED	BW	WW	YW	DMI	SC	SCF	MM	MG	MCE
EPD	+3.6	+1.8	+48	+82	+0.3	+1.0	+23.2	+27	+51	+2.1
%Rank	49%	31%	86%	76%	53%	51%	10%	54%	74%	43%

	MCW	UDDR	Teat	CW	Fat	REA	Marb	$BMI	$BII	$CHB
EPD	+82	+1.50	+1.50	+67	+0.042	+0.70	+0.10	+450	+517	+111
%Rank	33%	2%	4%	70%	75%	14%	59%	15%	21%	71%

HOMO POLLED- This well-marked bull puts a lot of good things into a very nice package. Top 2% for Udder, Top 4% for TEAT, dark red, well marked, long bodied and out of a great donor cow. When you combine his maternal and carcass, this bull covers a lot of bases.

Lot
H7 SIERRA 1173 TRUST RCASH 4018 [DLF,HYF,EF,MS,UDF]

BD: 02-15-2024 BULL 44591851 TATTOO: 4018

SR FEW DOLLARS MORE F112 ET [DLF,HYF,EF,MS,UDF,MDF]
P44444278 HH MISS ADVANCE 5334C [DLF,HYF,EF,MS,UDF]
CHURCHILL RED BARON 8300F ET [DLF,HYF,EF,MS,UDF,MDF,DBF]
R LEADER 6964 [SOO][DLF,HYF,EF,MS,UDF,DBF]
CHURCHILL LADY 500C ET [DLF,HYF,EF,MDF,DBF]
HH ADVANCE 3297A ET [SOO][CHB][DLF,HYF,EF]
HH MISS ADVANCE 3279A ET [DOO][DLF,HYF,EF]

SR 6141 BONNIE TRAX 1173 [DLF,HYF,EF,MS,UDF,MDF]
P44278729 SR W49 BONNIE 100W 6141 ET [DLF,HYF,EF,MS,UDF,MDF]
BOYD 5301 ENGINEER 8126 [DLF,HYF,EF,MS,UDF,MDF]
BOYD 31Z BLUEPRINT 6153 [SOO][DLF,HYF,EF,MS,UDF,MDF,DBF]
BOYD X54 MS ADVANCE 5301 ET [DLF,HYF,EF,MS,UDF]
NJW 73S M326 TRUST 100W ET [SOO][CHB][DLF,HYF,EF,MS,UDF,MDF,DBF]
GO MS 7195 ADVANCE W49 [DLF,HYF,EF,MS,UDF]

Actual Performance	
BW	72
BWR	88
Adj 205	581
WWR	90
Adj YW	846
YWR	93

Ultrasound	
Adj RE	9.6
RE Ratio	96
Adj RE Fat	0.04
RE Fat Ratio	66
Adj Marb	1.01
Marb R	85

	CED	BW	WW	YW	DMI	SC	SCF	MM	MG	MCE
EPD	+4.9	+1.8	+56	+100	+0.1	+1.1	+22.3	+33	+61	+4.6
%Rank	37%	31%	54%	26%	29%	40%	14%	16%	27%	16%

	MCW	UDDR	Teat	CW	Fat	REA	Marb	$BMI	$BII	$CHB
EPD	+92	+1.40	+1.40	+64	+0.012	+0.43	+0.02	+438	+509	+112
%Rank	56%	9%	13%	79%	28%	58%	83%	18%	23%	70%

Heterozygous Polled- Another nice-looking bull out of our newest herd sire, a Red Baron son, F112. Named to ADD a Few Dollars to anyone's program. This young bull is moderately framed and could be used on cows or smaller-framed females. Good numbered and ready to work.

Lot
H8 TKC 1110 FEW MORE BURNED 4090 [DLF,HYF,EF,MS,UDF]

BD: 03-10-2024 BULL 44583855 TATTOO: 4090

SR FEW DOLLARS MORE F112 ET [DLF,HYF,EF,MS,UDF,MDF]
P44444278 HH MISS ADVANCE 5334C [DLF,HYF,EF,MS,UDF]
CHURCHILL RED BARON 8300F ET [DLF,HYF,EF,MS,UDF,MDF,DBF]
R LEADER 6964 [SOO][DLF,HYF,EF,MS,UDF,DBF]
CHURCHILL LADY 500C ET [DLF,HYF,EF,MDF,DBF]
HH ADVANCE 3297A ET [SOO][CHB][DLF,HYF,EF]
HH MISS ADVANCE 3279A ET [DOO][DLF,HYF,EF]

TKC 021W BURNIN VIC 1110 ET [DLF,HYF,EF,MS,UDF,MDF]
P44309822 KJ 440L VICTORIA 021W [DLF,HYF,EF,MS,UDF]
SR ROOSTER COGBURN 8002 ET [DLF,HYF,EF,MS,UDF]
NJW 73S W18 HOMETOWN 10Y ET [SOO][CHB][DLF,HYF,EF,MS,UDF,MDF]
HH MISS ADVANCE 5139R ET [DLF,HYF,EF]
KCF BENNETT 3008 M326 [SOO][DLF,HYF,EF,MDF,DBF]
KJ JPH 670F VICKY 440L [DOO][DLF,HYF,EF]

Actual Performance	
BW	95
BWR	116
Adj 205	503
WWR	78
Adj YW	797
YWR	88

Ultrasound	
Adj RE	8.87
RE Ratio	88
Adj RE Fat	0.07
RE Fat Ratio	115
Adj Marb	1.4
Marb R	117

	CED	BW	WW	YW	DMI	SC	SCF	MM	MG	MCE
EPD	-1.4	+3.9	+49	+94	-0.2	+1.7	+20.5	+26	+51	-3.2
%Rank	88%	77%	82%	42%	9%	4%	24%	60%	74%	94%

	MCW	UDDR	Teat	CW	Fat	REA	Marb	$BMI	$BII	$CHB
EPD	+102	+1.30	+1.30	+53	+0.042	+0.27	+0.13	+407	+478	+109
%Rank	75%	27%	32%	97%	75%	86%	49%	32%	36%	75%

Heterozygous Polled- Youthful looking bull but made to withstand the hills and to use on your cows. He goes back to the legendary 021W cow family originating from Kevin Jensen's in Kansas, promoting longevity, vitality, and superb udders.

Lot

H9 SIERRA 9072 BELLE AIR 4024 [DLE;HYF;EE;MSUDE;MDF;DBF]

BD: 03-02-2024 BULL 44590591 TATTOO: 4024

BR BELLE AIR 6011 [SOD][CHB][DLE;HYF;EE;MSUDE;DBF]
SR TKC 2018 BELLE AIR 8036 ET [CHB][DLE;HYF;EE;MSUDF]
P44052721 H B/R ADDISON 2018 ET [DLE;HYF;EE;MSUDF]

BAR S LHF 028 240 [SOD][CHB][DLE;HYF;EE]
BR BELLE 4082 ET [DLE;HYF;EE;MSUDF]
TH 223 71I VICTOR 755T [SOD][DLE;HYF;EE;MSUDE;MDF]
TH 16G 20N GEMINI 89T [DLE;HYF;EE]

H H FAST FORWARD 2268Z ET [DLE;HYF;EE]
SR 5115 TANA FF 9072 [DLE;HYF;EE;MSUDF;MDF]
P44135731 SR 7151 TANA 5115 ET [DLE;HYF;EE;MSUDF]

KJ HVH 33N REDEEM 485T ET [SOD][DLE;HYF;EE;MDE;DBF]
HH MISS ADVANCE 6041S ET [DLE;HYF;EE]
CHURCHILL SENSATION 028X [SOD][DLE;HYF;EE;MDF;DBF]
K&B SULTANA 7151T [DLE;HYF;EE]

Actual Performance	
BW	90
BWR	107
Adj 205	638
WWR	99
Adj YW	916
YWR	101

	CED	BW	WW	YW	DMI	SC	SCF	MM	MG	MCE
EPD	+3.9	+1.9	+57	+88	+0.1	+1.1	+23.0	+38	+67	+2.7
%Rank	47%	33%	51%	59%	25%	40%	11%	4%	10%	35%

	MCW	UDDR	Teat	CW	Fat	REA	Marb	$BMI	$BII	$CHB
EPD	+71	+1.20	+1.30	+83	+0.082	+0.52	+0.27	+474	+564	+146
%Rank	15%	56%	32%	17%	98%	39%	18%	9%	9%	15%

Ultrasound	
Adj RE	10.14
RE Ratio	101
Adj RE Fat	0.08
RE Fat Ratio	131
Adj Marb	1.67
Marb R	140

Heterozygous Polled- Sired by a former Sale Standout, SR TKC 2018 BELLE AIR 8036 ET, sold to David Park of Park Cattle. This bull is dark red, goggle-eyed and built for longevity. His dam is a daughter of one of our most prolific and fertile females, H B/R Addison 2018. He will improve the udders and TEAT placement on your females, without worries during calving with a top 33% BW.

Lot

H10 TKC ADD A FEW DOLLARS 4105 [DLE;HYF;EE;MSUDF]

BD: 04-20-2024 BULL 44575515 TATTOO: 4105

CL 1 DOMINO 883F 1ET [CHB][DLE;HYF;EE;MSUDE;MDF]
SR 5139R DOMINO 883F 1005 ET [DLE;HYF;EE;MSUDE;MDF]
44258417 HH MISS ADVANCE 5139R ET [DLE;HYF;EE]

BR HUTTON 4030ET [CHB][DLE;HYF;EE;MSUDF]
TKC 2018 ADDISON 0344 ET [DLE;HYF;EE;MSUDE;MDF;DBF]
P44251972 H B/R ADDISON 2018 ET [DLE;HYF;EE;MSUDF]

CL 1 DOMINO 6128D 1ET [CHB][DLE;HYF;EE;MSUDF]
CL1 DOMINETTE 450B [DLE;HYF;EF]
CL 1 DOMINO 2136M [DLE;EF]
HH MS ADVANCE 8037H [EF]

NJW 73S 980 HUTTON 109Z ET [SOD][CHB][DLE;HYF;EE;MSUDE;MDF]
BR CSF BRIELLE 8052 ET [DLE;HYF;EF]
TH 223 71I VICTOR 755T [SOD][DLE;HYF;EE;MSUDE;MDF]
TH 16G 20N GEMINI 89T [DLE;HYF;EF]

Actual Performance	
BW	83
BWR	110
Adj 205	723
WWR	128
Adj YW	956
YWR	100

	CED	BW	WW	YW	DMI	SC	SCF	MM	MG	MCE
EPD	+3.2	+3.5	+69	+112	+0.7	+1.5	+9.1	+31	+65	-0.2
%Rank	53%	69%	10%	8%	93%	10%	99%	30%	16%	71%

	MCW	UDDR	Teat	CW	Fat	REA	Marb	$BMI	$BII	$CHB
EPD	+127	+1.30	+1.30	+89	+0.032	+0.50	+0.25	+271	+361	+148
%Rank	98%	27%	32%	8%	60%	43%	21%	96%	91%	13%

Ultrasound	
Adj RE	11.29
RE Ratio	100
Adj RE Fat	0.12
RE Fat Ratio	100
Adj Marb	1.23
Marb R	100

Heterozygous Polled - This young bull is out of a resident herd bull that we used. First calves by 1005 are looking promising. He, as well, is out of one of the elite daughters of the iconic 2018 Addison female. Combining pedigree, carcass and balance, he is a strong herd bull prospect in every way.
Top 16% for MG, top 30% for MM, top 10% SC, top 13% $CHB.

Lot

H11 SIERRA 0345 HUTTON 4014 [DLE;HYF;EE;MSUDE;MDF]

BD: 02-27-2024 BULL 44552753 TATTOO: 4014

NJW 73S 980 HUTTON 109Z ET [SOD][CHB][DLE;HYF;EE;MSUDE;MDF]
BR HUTTON 4030ET [CHB][DLE;HYF;EE;MSUDF]
P43542789 BR CSF BRIELLE 8052 ET [DLE;HYF;EF]

TKC CROSSTOWN 6012 [DLE;HYF;EE;MSUDE;MDC]
SR 8099 BLAIZEN CT 0345 [DLE;HYF;EE;MSUDF;MDC]
P44205571 SR 512X 4104 BLAIZE 8099 [DLE;HYF;EE;MSUDF]

CRR HELTON 980 [SOD][DLE;HYF;EF]
NJW P606 72N DAYDREAM 73S [DLE;HYF;EE;MSUDE;MDF]
DM BR SOONER [DLE;HYF;EE;MSUDE;MDE;DBF]
BR GABRIELLE 5082 [DLE;HYF;EF]

NJW 73S W18 HOMETOWN 10Y ET [SOD][CHB][DLE;HYF;EE;MSUDE;MDC]
H RAYLEE 2090 ET [DLE;HYF;EE;MSUDF]
SR 7151T HOMETOWN 5010 ET [CHB][DLE;HYF;EE;MSUDE;MDF]
SR 512X BLAISE 4104 ET [SOD][DLE;HYF;EE;MSUDF]

Actual Performance	
BW	87
BWR	104
Adj 205	598
WWR	93
Adj YW	849
YWR	94

	CED	BW	WW	YW	DMI	SC	SCF	MM	MG	MCE
EPD	+1.6	+3.6	+52	+89	+0.1	+1.1	+18.5	+27	+53	-3.5
%Rank	68%	71%	74%	56%	31%	40%	41%	53%	65%	95%

	MCW	UDDR	Teat	CW	Fat	REA	Marb	$BMI	$BII	$CHB
EPD	+88	+1.30	+1.40	+73	-0.008	+0.46	+0.17	+396	+469	+134
%Rank	46%	27%	13%	48%	7%	51%	38%	37%	40%	27%

Ultrasound	
Adj RE	8.88
RE Ratio	89
Adj RE Fat	0.02
RE Fat Ratio	33
Adj Marb	1.3
Marb R	109

Heterozygous Polled - This dark red BR HUTTON 4030ET son is extremely athletic and big footed, and is ready to work in the hill country. Definitely adds power to any commercial program.

Lot

H12 TKC 0615 ADV. TRENDING 4013 [DLE:HYF;EE:MSUDF]

BD: 02-27-2024 BULL 44575689 TATTOO: 4013

BR ENCORE E120A ET [CHB][DLE:HYF;EE:]
BR GKB TRENDING 0104 [DLE:HYF;EE:MSUDE:MDF:DBF]
P44134955 BR PISTOL ANNIE 4077 ET [DLE:HYF;EE:]

SR HOMETOWN BIG JAKE 6160 ET [DLE:HYF;EE:MSUDE:MDF]
SR 6151D MISS ADVANCE 0615 [DLE:HYF;EE:MSUDF]
44212357 HH MISS ADVANCE 6151D [DLE:HYF;EE:MSUDF]

KCF BENNETT ENCORE Z311 ET [SOO][CHB][DLE:HYF;EE:MSUDF:MDF:DBF]
BR ABIGAIL 8130 ET [DLE:HYF;EE:]
KJ HVH 33N REDEEM 485T ET [SOO][DLE:HYF;EE:MDE:DBF]
BR GABRIELLE 5082 [DLE:HYF;EE:]
NJW 73S W18 HOMETOWN 10Y ET [SOO][CHB][DLE:HYF;EE:MSUDE:MDF]
HH MISS ADVANCE 5139R ET [DLE:HYF;EE:]
HH ADVANCE 3006A [DLE:HYF;EE:]
HH MISS ADVANCE 4099B [DLE:HYF;EE:]

Actual Performance	
BW	99
BWR	119
Adj 205	618
WWR	96
Adj YW	888
YWR	98

	CED	BW	WW	YW	DMI	SC	SCF	MM	MG	MCE
EPD	-1.1	+3.8	+69	+115	+0.8	+1.5	+18.8	+30	+64	-0.6
%Rank	86%	75%	10%	6%	97%	10%	38%	35%	18%	76%

	MCW	UDDR	Teat	CW	Fat	REA	Marb	$BMI	$BII	$CHB
EPD	+98	+1.30	+1.40	+85	+0.012	+0.77	+0.25	+410	+504	+145
%Rank	67%	27%	13%	13%	28%	8%	21%	30%	25%	16%

Ultrasound	
Adj RE	11.18
RE Ratio	111
Adj RE Fat	0.05
RE Fat Ratio	82
Adj Marb	1.2
Marb R	101

POLLED - Here is a bull sired by BR GKB TRENDING 0104. 4013 is goggle-eyed, dark red and red-necked. Top 13% TEAT, 27% UDDR, 30% $BMI and top 25% $BII. Ranking in the top 16% for $CHB.

Lot

H13 SR TKC 0225 TRENDING 4020 [DLE:HYF;EE:MSUDF:MDF:DBF]

BD: 03-01-2024 BULL 44575688 TATTOO: 4020

BR ENCORE E120A ET [CHB][DLE:HYF;EE:]
BR GKB TRENDING 0104 [DLE:HYF;EE:MSUDE:MDF:DBF]
P44134955 BR PISTOL ANNIE 4077 ET [DLE:HYF;EE:]

SR ROOSTER COGBURN 8002 ET [DLE:HYF;EE:MDC]
SR 436X 6023 DONNA 0225 [DLE:HYF;EE:MSUDF:MDC]
P44206644 SR 436X DONNA 6023 ET [DLE:HYF;EE:MSUDF:MDF]

KCF BENNETT ENCORE Z311 ET [SOO][CHB][DLE:HYF;EE:MSUDF:MDF:DBF]
BR ABIGAIL 8130 ET [DLE:HYF;EE:]
KJ HVH 33N REDEEM 485T ET [SOO][DLE:HYF;EE:MDE:DBF]
BR GABRIELLE 5082 [DLE:HYF;EE:]
NJW 73S W18 HOMETOWN 10Y ET [SOO][CHB][DLE:HYF;EE:MSUDF:MDC]
HH MISS ADVANCE 5139R ET [DLE:HYF;EE:]
NJW 98S R117 RIBEYE 88X ET [SOO][DLE:HYF;EE:MSUDF:MDF:DBF]
TH 122 71I DOMINETTE 436X ET [DLE:HYF;EE:MSUDF]

Actual Performance	
BW	89
BWR	107
Adj 205	800
WWR	124
Adj YW	1112
YWR	123

	CED	BW	WW	YW	DMI	SC	SCF	MM	MG	MCE
EPD	+3.9	+1.2	+78	+124	+1.2	+0.9	+21.9	+38	+77	-1.0
%Rank	47%	20%	2%	2%	100%	62%	16%	5%	1%	80%

	MCW	UDDR	Teat	CW	Fat	REA	Marb	$BMI	$BII	$CHB
EPD	+115	+1.30	+1.50	+80	+0.022	+0.81	+0.28	+447	+553	+133
%Rank	93%	27%	4%	23%	43%	6%	16%	16%	11%	29%

Ultrasound	
Adj RE	11.93
RE Ratio	119
Adj RE Fat	0.1
RE Fat Ratio	164
Adj Marb	1.13
Marb R	95

HOMO Polled - A low birth weight, goggle-eyed bull that is well balanced and can be used in any herd. Top 2% WW, top 2% YW, top 6% REA, top 16% MARB. A bull any cattleman would be wanting in their herd.

Lot

H14 TKC1073 BANKROLL 4117 [DLE:HYF;EE:MSUDF]

BD: 03-28-2024 BULL 44583841 TATTOO: 4117

EXR BANKROLL 8130 ET [DLE:HYF;EE:MDE:DBF]
SR 7112 BANKROLL 1711 [DLE:HYF;EE:MSUDE:MDF:DBF]
44248935 SR 5139R MISS MONTANA 7112 ET [DLE:HYF;EE:MSUDF:MDF]

/S MANDATE 66589 ET [SOO][DLE:HYF;EE:MSUDF:MDF:DBF]
TKC 5163 ADDISON M 1073 [DLE:HYF;EE:MSUDE:MDF]
P44278391 TKC 2018 ADDISON 5163 ET [DLE:HYF;EE:MSUDF]

BR BELLE AIR 6011 [SOO][CHB][DLE:HYF;EE:MSUDE:DBF]
EXR LEXUS 4208 ET [DLE:HYF;EE:MDE:DBF]
GOLDEN OAK OUTCROSS 18U [SOO][CHB][DLE:HYF;EE:MSUDF]
HH MISS ADVANCE 5139R ET [DLE:HYF;EE:]
R LEADER 6964 [SOO][DLE:HYF;EE:MSUDE:DBF]
/S LADY DOMINO 0158X [DLE:HYF;EE:]
H EXCEL 8051 ET [DLE:HYF;EE:]
H B/R ADDISON 2018 ET [DLE:HYF;EE:MSUDF]

Actual Performance	
BW	86
BWR	105
Adj 205	618
WWR	96
Adj YW	781
YWR	86

	CED	BW	WW	YW	DMI	SC	SCF	MM	MG	MCE
EPD	+2.1	+2.9	+63	+91	+0.4	+1.2	+23.5	+25	+57	+0.8
%Rank	63%	56%	25%	51%	71%	30%	9%	66%	50%	60%

	MCW	UDDR	Teat	CW	Fat	REA	Marb	$BMI	$BII	$CHB
EPD	+109	+1.30	+1.30	+74	+0.062	+0.59	+0.13	+460	+545	+112
%Rank	86%	27%	32%	44%	91%	27%	49%	12%	13%	69%

Ultrasound	
Adj RE	8.44
RE Ratio	84
Adj RE Fat	0.08
RE Fat Ratio	131
Adj Marb	1.45
Marb R	121

Heterozygous - Slightly smaller-framed bull that is big hipped and well balanced. Good footed and extremely athletic. Top 12% in $BMI and 13% in $BII. Dam is an /S Mandate 66589 ET daughter. Specifically mated for calving-ease progeny.

Lot

H15 TKC 1163 BANKROLL 4081 [DLE;HYE;EE;MSUDF]

BD: 03-20-2024 BULL 44574426 TATTOO: 4081

EXR BANKROLL 8130 ET [DLE;HYE;EE;MDF;DBF]
SR 7112 BANKROLL 1711 [DLE;HYE;EE;MSUDF;MDF;DBF]
44248935 SR 5139R MISS MONTANA 7112 ET [DLE;HYE;EE;MSUDF;MDF]
BR BELLE AIR 6011 [SOO][CHB][DLE;HYE;EE;MSUDF;DBF]
EXR LEXUS 4208 ET [DLE;HYE;EE;MDF;DBF]
GOLDEN OAK OUTCROSS 18U [SOO][CHB][DLE;HYE;EE;MSUDF]
HH MISS ADVANCE 5139R ET [DLE;HYE;EF]

TKC AIR APPARENT 8047 ET [CHB][DLE;HYE;EE;MSUDF]
TKC 8057 CAMBRIA ME 1163 [DLE;HYE;EE;MSUDF;MDF]
P44293899 TKC 5051 CAMBRIA 8057 [DLE;HYE;EE;MSUDF]
BR BELLE AIR 6011 [SOO][CHB][DLE;HYE;EE;MSUDF;DBF]
H B/R ADDISON 2018 ET [DLE;HYE;EE;MSUDF]
H H FAST FORWARD 2268Z ET [DLE;HYE;EF]
SR 824 CAMBRIA 5051 ET [DLE;HYE;EE;MSUDF;MDF]

Actual Performance	
BW	89
BWR	109
Adj 205	698
WWR	108
Adj YW	956
YWR	105

	CED	BW	WW	YW	DMI	SC	SCF	MM	MG	MCE
EPD	+4.0	+3.7	+71	+117	+0.8	+1.2	+18.6	+29	+65	+2.6
%Rank	46%	73%	7%	5%	97%	30%	40%	38%	16%	37%

	MCW	UDDR	Teat	CW	Fat	REA	Marb	$BMI	$BII	$CHB
EPD	+114	+1.20	+1.30	+91	+0.032	+0.72	+0.07	+403	+488	+134
%Rank	91%	56%	32%	6%	60%	12%	68%	33%	31%	27%

Ultrasound	
Adj RE	9.72
RE Ratio	97
Adj RE Fat	0.05
RE Fat Ratio	82
Adj Marb	1.17
Marb R	98

Horned - Well-made, well-marked, goggle-eyed bull that will add quality along with longevity and functionality. Top 7% WW, top 5% YW, top 12% REA, top 27% $CHB.

Lot

H16 TKC 1819 BANKROLL 4110 [DLE;HYE;EE;MSUDF]

BD: 04-10-2024 BULL 44574395 TATTOO: 4110

EXR BANKROLL 8130 ET [DLE;HYE;EE;MDF;DBF]
SR 7112 BANKROLL 1711 [DLE;HYE;EE;MSUDF;MDF;DBF]
44248935 SR 5139R MISS MONTANA 7112 ET [DLE;HYE;EE;MSUDF;MDF]
BR BELLE AIR 6011 [SOO][CHB][DLE;HYE;EE;MSUDF;DBF]
EXR LEXUS 4208 ET [DLE;HYE;EE;MDF;DBF]
GOLDEN OAK OUTCROSS 18U [SOO][CHB][DLE;HYE;EE;MSUDF]
HH MISS ADVANCE 5139R ET [DLE;HYE;EF]

TKC AIR APPARENT 8047 ET [CHB][DLE;HYE;EE;MSUDF]
TKC SPEECHLESS AIR 1819 [DLE;HYE;EE;MSUDF;MDF]
P44254890 TKC 037X LADY SPEECHLESS 8192 [DLE;HYE;EE;MSUDF]
BR BELLE AIR 6011 [SOO][CHB][DLE;HYE;EE;MSUDF;DBF]
H B/R ADDISON 2018 ET [DLE;HYE;EE;MSUDF]
H H FAST FORWARD 2268Z ET [DLE;HYE;EF]
CHURCHILL LADY 037X [DLE;HYE;EF]

Actual Performance	
BW	85
BWR	104
Adj 205	784
WWR	121
Adj YW	993
YWR	110

	CED	BW	WW	YW	DMI	SC	SCF	MM	MG	MCE
EPD	+1.7	+4.5	+72	+117	+0.8	+1.7	+18.3	+32	+68	+2.7
%Rank	67%	86%	5%	4%	96%	4%	42%	24%	9%	35%

	MCW	UDDR	Teat	CW	Fat	REA	Marb	$BMI	$BII	$CHB
EPD	+129	+1.40	+1.40	+87	+0.042	+0.86	+0.15	+405	+495	+137
%Rank	98%	9%	13%	11%	75%	4%	43%	32%	28%	24%

Ultrasound	
Adj RE	10.84
RE Ratio	108
Adj RE Fat	0.08
RE Fat Ratio	131
Adj Marb	1.16
Marb R	97

Horned - Solid looking bull – moderate framed, big ribbed, and well-marked. Look at his numbers: Top 4% YW, SC, and REA; top 5% WW; top 9% Udder, top 13% TEAT, as well as top 24% $CHB. This bull can assist for maternal traits for your replacement females or add more pounds to your calves!

Lot

H17 TKC 1203 RED ROOSTS 4049 [DLE:HYF,EE:MSUDF,MDF:28F]

BD: 03-12-2024 BULL 44590608 TATTOO: 4049

NJW 73S M326 TRUST 100W ET [SOO][CHB][DLE:HYF,EE:MSUDF,MDF:28F] KCF BENNETT 3008 M326 [SOO][DLE:HYF,EE:MDF:28F]
TKC 8018 TRUST RCASH 2019 ET [DLE:HYF,EE:MSUDF] NJW P606 72N DAYDREAM 73S [DLE:HYF,EE:MSUDF,MDF]
44349648 TKC 037X LADY GAGA 8018 ET NJW 98S R117 RIBEYE 88X ET [SOO][DLE:HYF,EE:MSUDF,MDF:28F]
CHURCHILL LADY 037X [DLE:HYF,EE]
SR ROOSTER COGBURN 8002 ET [DLE:HYF,EE:MDC] NJW 73S W18 HOMETOWN 10Y ET [SOO][CHB][DLE:HYF,EE:MSUDF,MDC]
TKC 2090 RAYLEEN ROOS 1203 ET [DLE:HYF,EE:MSUDF,MDF] HH MISS ADVANCE 5139R ET [DLE:HYF,EE]
P44259841 H RAYLEE 2090 ET [DLE:HYF,EE:MSUDF] GOLDEN OAK OUTCROSS 18U [SOO][CHB][DLE:HYF,EE:MSUDF]
HH MISS ADVANCE 5139R ET [DLE:HYF,EE]

Actual Performance	
BW	70
BWR	86
Adj 205	639
WWR	99
Adj YW	882
YWR	97

	CED	BW	WW	YW	DMI	SC	SCF	MM	MG	MCE
EPD	+5.2	+0.9	+43	+68	+0.1	+1.4	+21.2	+19	+41	-2.0
%Rank	35%	16%	93%	94%	26%	15%	19%	89%	93%	87%

Ultrasound	
Adj RE	9.6
RE Ratio	96
Adj RE Fat	0.06
RE Fat Ratio	98
Adj Marb	1.26
Marb R	106

	MCW	UDDR	Teat	CW	Fat	REA	Marb	$BMI	$BII	$CHB
EPD	+61	+1.40	+1.50	+57	+0.042	+0.38	+0.22	+409	+480	+108
%Rank	7%	9%	4%	93%	75%	68%	26%	30%	35%	78%

Horned - Sired by a new, young herd sire, 2019. Unfortunately, we lost this herd sire in his first breeding season. But his calves are proving to be everything we had hoped for. If your herd needs udder improvement, he can add to the maternal needs; or if your herd is seeking more pounds on the hoof, he can also add that.

Lot

H18 TKC 9040 TRUST RCASH 4061 [DLE:HYF,EE:MSUDF,MDF]

BD: 03-28-2024 BULL 44602112 TATTOO: 4061

NJW 73S M326 TRUST 100W ET [SOO][CHB][DLE:HYF,EE:MSUDF,MDF:28F] KCF BENNETT 3008 M326 [SOO][DLE:HYF,EE:MDF:28F]
TKC 8018 TRUST RCASH 2019 ET [DLE:HYF,EE:MSUDF] NJW P606 72N DAYDREAM 73S [DLE:HYF,EE:MSUDF,MDF]
44349648 TKC 037X LADY GAGA 8018 ET NJW 98S R117 RIBEYE 88X ET [SOO][DLE:HYF,EE:MSUDF,MDF:28F]
CHURCHILL LADY 037X [DLE:HYF,EE]
TKC CROSSTOWN 6012 [DLE:HYF,EE:MSUDF,MDC] NJW 73S W18 HOMETOWN 10Y ET [SOO][CHB][DLE:HYF,EE:MSUDF,MDC]
TKC 7130 HARRIET 9040 [DLE:HYF,EE:MSUDF,MDC] H RAYLEE 2090 ET [DLE:HYF,EE:MSUDF]
P44135756 TKC 2010 HARRIET 7130 [DLE:HYF,EE:MSUDF] H H FAST FORWARD 2268Z ET [DLE:HYF,EE]
SR 0149 DOMET 2010 [DLE:HYF,EE]

Actual Performance	
BW	86
BWR	102
Adj 205	761
WWR	118
Adj YW	846
YWR	93

	CED	BW	WW	YW	DMI	SC	SCF	MM	MG	MCE
EPD	+5.9	+2.5	+52	+85	+0.2	+1.6	+20.2	+26	+52	+1.2
%Rank	29%	46%	71%	69%	43%	6%	26%	63%	70%	55%

Ultrasound	
Adj RE	8.94
RE Ratio	89
Adj RE Fat	0.06
RE Fat Ratio	98
Adj Marb	2.12
Marb R	178

	MCW	UDDR	Teat	CW	Fat	REA	Marb	$BMI	$BII	$CHB
EPD	+78	+1.30	+1.40	+64	+0.032	+0.34	+0.35	+412	+500	+131
%Rank	25%	27%	13%	81%	60%	75%	10%	29%	27%	32%

Heterozygous Polled - Big-time herd bull prospect out of a power donor. Backed with pedigree out of the legendary 88X and 5139R daughter, H Raylee 2090 ET. Solid numbers and built exceptionally well. He's one that's hard to let go.

Lot

H19 SIERRA 1103 ADVANCE 4026 [DLE:HYF,EE:MSUDF]

BD: 03-04-2024 BULL 44583854 TATTOO: 4026

NJW 73S M326 TRUST 100W ET [SOO][CHB][DLE:HYF,EE:MSUDF,MDF:28F] KCF BENNETT 3008 M326 [SOO][DLE:HYF,EE:MDF:28F]
TKC 8018 TRUST RCASH 2019 ET [DLE:HYF,EE:MSUDF] NJW P606 72N DAYDREAM 73S [DLE:HYF,EE:MSUDF,MDF]
44349648 TKC 037X LADY GAGA 8018 ET NJW 98S R117 RIBEYE 88X ET [SOO][DLE:HYF,EE:MSUDF,MDF:28F]
CHURCHILL LADY 037X [DLE:HYF,EE]
SR ROOSTER COGBURN 8002 ET [DLE:HYF,EE:MDC] NJW 73S W18 HOMETOWN 10Y ET [SOO][CHB][DLE:HYF,EE:MSUDF,MDC]
SR 6067 LADY TRUST RC 1103 [DLE:HYF,EE:MSUDF,MDF] HH MISS ADVANCE 5139R ET [DLE:HYF,EE]
44281360 SR 9144 LADY TRUST 6067 ET [DLE:HYF,EE:MSUDF] NJW 73S M326 TRUST 100W ET [SOO][CHB][DLE:HYF,EE:MSUDF,MDF:28F]
/S LADY DOMINO 9144W [DLE:HYF,EE]

Actual Performance	
BW	79
BWR	97
Adj 205	560
WWR	87
Adj YW	709
YWR	78

	CED	BW	WW	YW	DMI	SC	SCF	MM	MG	MCE
EPD	+5.8	+2.3	+43	+69	-0.2	+1.1	+20.5	+16	+37	-0.9
%Rank	30%	41%	94%	93%	7%	40%	24%	94%	95%	79%

Ultrasound	
Adj RE	8.87
RE Ratio	88
Adj RE Fat	0.04
RE Fat Ratio	66
Adj Marb	1.34
Marb R	112

	MCW	UDDR	Teat	CW	Fat	REA	Marb	$BMI	$BII	$CHB
EPD	+89	+1.40	+1.40	+43	+0.022	+0.18	+0.09	+386	+448	+85
%Rank	49%	9%	13%	99%	43%	94%	62%	43%	50%	98%

HORNED - A very well-made bull that has a lot of shape to his top and hip. He is wide based, good testicled, and very rugged. This type of bull will make top-notch feeder cattle. The bottom side of his pedigree suggests that his daughters will be excellent replacement females. Maternal Granddam is /S LADY DOMINO 9144W.

Lot

H20 TKC 1025 BONNE R 4068 [DLE:HYF,EE:MSUDF]

BD: 03-10-2024 BULL 44583829 TATTOO: 4068

NJW 73S M326 TRUST 100W ET [SOO][CHB][DLE:HYF,EE:MSUDF,MDF:28F] KCF BENNETT 3008 M326 [SOO][DLE:HYF,EE:MDF:28F]
TKC 8018 TRUST RCASH 2019 ET [DLE:HYF,EE:MSUDF] NJW P606 72N DAYDREAM 73S [DLE:HYF,EE:MSUDF,MDF]
44349648 TKC 037X LADY GAGA 8018 ET NJW 98S R117 RIBEYE 88X ET [SOO][DLE:HYF,EE:MSUDF,MDF:28F]
CHURCHILL LADY 037X [DLE:HYF,EE]
BR CHARLES HUTTON 6033 [DLE:HYF,EE:MSUDF:28F] BR HUTTON 4030ET [CHB][DLE:HYF,EE:MSUDF]
TKC 6134 BONNIE CHAR 1025 [DLE:HYF,EE:MSUDF,MDF:28F] BR BRIANNE 4043 [DLE:HYF,EE:MSUDF:28F]
P44244893 SR W49 BONNIE 6134 [DLE:HYF,EE:MSUDF,MDF] NJW 73S W18 HOMETOWN 10Y ET [SOO][CHB][DLE:HYF,EE:MSUDF,MDC]
GO MS 7195 ADVANCE W49 [DLE:HYF,EE:MSUDF]

Actual Performance	
BW	76
BWR	93
Adj 205	543
WWR	84
Adj YW	805
YWR	89

	CED	BW	WW	YW	DMI	SC	SCF	MM	MG	MCE
EPD	+12.7	+0.4	+41	+69	+0.1	+1.3	+27.4	+27	+47	+5.2
%Rank	3%	11%	95%	94%	25%	22%	2%	55%	84%	12%

Ultrasound	
Adj RE	7.97
RE Ratio	79
Adj RE Fat	0.05
RE Fat Ratio	82
Adj Marb	0.9
Marb R	75

	MCW	UDDR	Teat	CW	Fat	REA	Marb	$BMI	$BII	$CHB
EPD	+51	+1.50	+1.50	+58	+0.062	+0.24	+0.33	+503	+585	+119
%Rank	4%	2%	4%	93%	91%	89%	11%	5%	6%	53%

Heterozygous Polled - Very well-balanced bull that is sound on his feet and legs. He's made to travel! Out of a young herd sire and a maternal granddaughter to GO MS 7195 ADVANCE W49. This pedigree couldn't get any better. Top 2% UDDER, top 3% CED, top 4% TEAT, top 5% $BMI, top 6% $BII. Top 12% CE, top 11% BW and MARB.

ONLINE MARKETING & SERVICES

WVM western video market

CCi .LIVE

Watch the Sale on CCI.live!

The best, the fastest and most comprehensive marketing & bidding tool!

How to Bid Online...

- **As a buyer**, you do not need an account or to login to watch the sale but you must have a validated account to bid.

- After you are logged in, you must proceed to the sale page for any and every auction and click **"Get Buyer Number."** Some auctions require a pass-code to obtain a buyer number even after you are approved by CCI.live. Pass codes generally come from the sale manager or ranch for that particular sale.

- CCI.live will operate with ease on a **cellular device, laptop, desktop or tablet**.

- A **modern or current browser** is important and will make your experience better. You do not need to install the app on cellular devices to watch a sale. CCI.live is a browser-based application meaning it will play on most new browsers, but you can also download the CCI.live app at the Apple App Store or through Google Play.

- **For successful bidding you must have good Internet service!** It is very important to be stationary. If you are driving and bidding, expect to have some service issues. If you are stationary on a good device, with healthy Internet, expect a very successful bidding environment. If you have slow Internet watch the "asking price" on the screen - it is real time and refresh your browser if you feel like you have some lag.

- **Support line open during all sales. 405-400-9505 -** Please contact the ranches for invoices and trucking.

VINTAGE ANGUS RANCH
2702 SCENIC BEND
MODESTO, CA 95355

PRSRT
FIRST CLASS
U.S. POSTAGE
PAID
St. Joseph, MO
Permit #2017

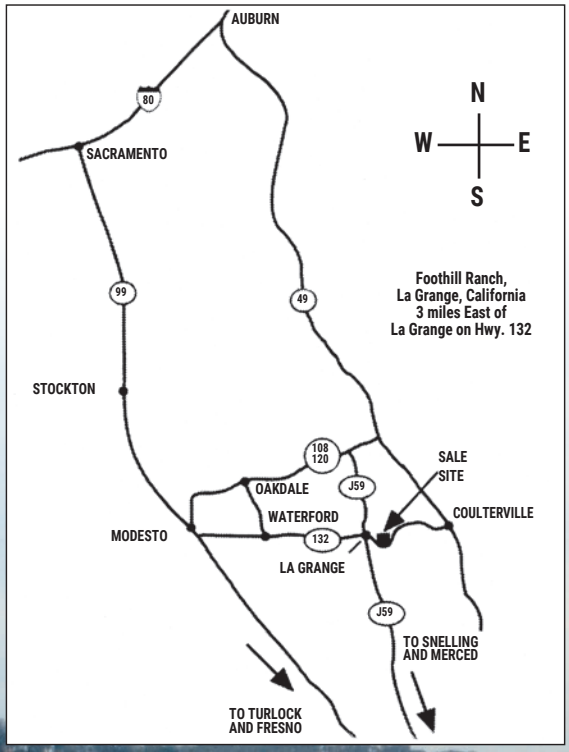

Vintage Angus Ranch
39th
Annual Female Sale

Please join us for our annual "Genetic Gold" Female Production Sale

Spring Pairs · Fall Calving Cows · Bred Heifers · Fall Yearlings · Spring Heifers · Donors

39th Annual Production Sale

NOON • SATURDAY, OCTOBER 11, 2025

at the headquarters, Modesto, California