



NATIONAL FINALS

Angus Sale

TUESDAY | DECEMBER 9, 2025 | 2 P.M. 

GOLDEN NUGGET | LAS VEGAS, NV | CCI.

Welcome

Parker Friedrich
566 Hillcrest
Stephenville, Texas 76401



Cell: 254-413-2420
Home/Fax 254-968-8162

It is time again for the National Finals Angus Sale held in Las Vegas, Nevada. We are back at the Nugget again in the Pebble Beach II and III rooms. As always, this is one of the greatest offerings of Angus genetics ever assembled in one event. This tremendous set of cattle has some of the most dominant EPD profiles, cow families, and genetic combinations consigned by some of the most progressive cattlemen and women in the world. It is truly exciting to see this deep offering assembled in one place, in one book, and offered at one time. We start the sale off with the Number 1 \$C dam in the breed sired by Breakthrough that offers the most balanced EPD profile in the breed. We have 27 head more than +420 \$C (with an average \$C of +410), several flushes, and pregnancies out of some of America's most influential dams, elite embryo packages and pregnancies that are earth shattering in the form of performance, genomics and phenotype. The fall borns are from some of the most prestigious cows and sires in the breed and are second to none. The weaned heifers are the top cut from every consignor, and the embryos are some of the best in the business. This sale should go down in the history books again like the last three years have done. Please join us for a fun afternoon at the Golden Nugget Hotel for appetizers and drinks before the sale. If we can do anything to help you, feel free to call me at 254-413-2420 or Matt White at 530-552-0650. We will be happy to assist you with anything you need.

Sincerely,

A handwritten signature in black ink that reads "Parker Friedrich".

Parker Friedrich

GENETIC
PATHWAYS
CONSULTING & MARKETING

It's with great enthusiasm to be a part of one of the biggest events of the year in the Angus breed. The National Finals Angus Sale is truly an event not to miss, we have come together to showcase some of the greatest females from some of the finest herds across the country. The cattle in this sale are backed by some of the most prestigious cow families in our great breed. The cows that will highlight this sale are none other than the multi-million dollar producing RB Lady Denver 167-453 and DBA Rita 1034 another genomic and highlight specialist. There is something here to fit any needs that you may have to enhance the future of your herd. Each Lot has a unique set of EPD traits to catch any cattleman's eye, as you go through the book you will find an elite set of donors and an outstanding set of bred and open heifer calves, along with a tremendous set of embryo and semen lots.

Please join us again this year at the Golden Nugget Hotel in Las Vegas and come early for hors d'oeuvres and drinks prior to the sale. If you have any questions, feel free to contact me at 219-776-7584.

Sincerely,

Genetic Pathways

Glenn and Brooke Davis

NATIONAL FINALS

Angus Sale

TUESDAY | DECEMBER 9, 2025 | 2 P.M. 

GOLDEN NUGGET | LAS VEGAS, NV | CCI.



AUCTIONEER:
Eddie Burks
(270) 991-6398



AUCTIONEER:
Dustin Layton
(405) 464-2455



MARKETING AGENT:
Parker Friedrich
(254) 413-2420



MARKETING AGENT:
Matt White
(530) 552-0650



MARKETING AGENT:
Glenn Davis
(219) 776-7584

LIVESTOCK PRESS REPRESENTATIVES:

Delvin Helderman - (405) 205-1116
Justin Stelzer - (817) 992-7059
Phil Stoll - Weekly Livestock Reporter (817) 366-7332
Landon Andrews - Angus Journal (816) 383-5100

SALE BOOK PREPARED BY:

Parker Friedrich Marketing & Consulting
566 Hillcrest Dr. Stephenville, TX 76401
(254) 413-2420 mob - (254) 968-8162 fax/home
parkerfriedrich@earthlink.net

SALE LOCATION:

Golden Nugget Hotel
Pebble Beach Rooms 1 and 2
129 Fremont Street
Las Vegas, NV 89101
Phone: 1 (844) 468-4438

HERD HEALTH:

Cattle will be accompanied with proper health certificates for immediate shipment. An updated breeding and calving report will be available sale day and announcements from the auction block will take precedence over all printed material.



INSURE YOUR CATTLE.COM

Jimmy James 580-481-0955 or Jace James 580-481-0927



TERMS AND CONDITIONS:

The cattle will sell under the suggested Terms and Conditions of the American Angus Association (http://www.angus.org/Pub/suggested_sale_terms.pdf). All announcements from the auction block take precedence over printed materials.

TRUCKING:

Cattle can remain at the consignor's site until trucking arrangements can be made or pickup arranged. Known reliable truckers are available.

SALE SETTLEMENT:

All cattle are to be settled for prior to shipping out unless prior arrangement has been made with their respective consignor. Terms are cash or check.

Payment to be made to:

Layton Auction Service LLC
PO Box 31684
Edmond, OK 73003

**VIDEOS AND UPDATES
WILL BE AVAILABLE
ON WWW.CCI.LIVE**



Bid Live Online
"Gavel's Down, The Best in Online Marketing"
(516) 366-0734 CCI.live.schedule@cci.live

CATTLE WILL SELL IN SALE BOOK ORDER

TOP 1%

TOP 10%



EPDs contained in the hard copy of this sale book were current as of print date. Digital versions of this sale book can be viewed online at www.angus.org and will have EPDs updated every Friday with the exception of EPD references in footnotes and photos. Any PDF downloads from the website will contain EPDs current as of the date downloaded. References: American Angus Association, AHIR, AngusLink, CAB, Pathfinder.

TUESDAY, DECEMBER 9, 2025 2 P.M. LAS VEGAS, NV 11

CONSIGNORS



2 BAR C RANCH

Clyde Jr & Karen Sommerlatte
17968 FM 1322, Luling, TX 78648
clyde@2barc.com

(830) 875-5537

Lost 20A, 20B



3 TREES LAND & CATTLE

Aaron & Jessica Castillo
5900 Quernus CV, Austin, TX 78735
lmcilvain@judyconstructionco.com
(979) 229-8738

Lot 15



3/0 CATTLE

Wesley Ogle
19184 S 1563 Rd, Nevada, MO 64772
wes@30cattle.com
(417) 448-4126

Lot 21



FOUR SONS FARM

Steve Judy
103 S Church St., Cynthiaanna, KY 41031
lmcilvain@judyconstructionco.com
(770) 546-8477

Lot 5A



76 CATTLE CO

Brent Miller
134 Sutton Ln, Pooler, GA 31322
seventysixcattle@gmail.com
(267) 221-5599

Lot 42



A&B ANGUS

Eric Abutrab
221 Butler Bridge Rd, Portland, TN 37148
ericabutrab@gmail.com
615-812-8657

Lot 16A



ANTCZAK ANGUS

Jeff Antczak
2694 10th Ave., Chetek, WI 54728
antczaktrucking@yahoo.com

(715) 651-0380

Lot 46



CATTLE CO.

B BAR CATTLE CO

Dylan Beam
25 Airport Rd, Nottingham, PA 19362
dbeam95@gmail.com
(484) 886-7714

Lot 35



B&B ANGUS

Benjamin Soto
181 Opal Lake Dr, Kyle, TX 78645
bsoto81@yahoo.com
(512) 665-5103

Lot 24



BEAR HILL CATTLE CO

Terry Edmonson
1034 Skipper Rd, Tampa, FL 33613
tedmonson1@aol.com
(813) 309-1303

Lot 19



BENT TREE RANCH

Cole Carruthers
8736 Copper River Dr, Fort Worth, TX 76131
colegcarruthers@yahoo.com
(817) 675-9806

Lot 13



BIG TIMBER CATTLE COMPANY

Richie and Kelley Longanecker
6910 Lithia Pinecrest Rd, Lithia, FL 33547
pinelogger@aol.com
(813) 927-9090

Lots 37

BILTMORE®

BILTMORE FARMS

Eric Ellis
1 Approach Rd, Asheville, NC 28803
kmayberry@biltmore.com

(828) 777-9254

Lot 25



BLUE LAKE CATTLE RANCH

Dr. Kevin Poe
408 Shady Brook Dr, Richmond, KY 40475
bluelake@bluelakecattleranch.com
(859) 948-2582

Lot 54



BRUMLEVE CATTLE

Sam Brumleve
17370 E 300 N, Heyworth, IL 61745
brumlevecattleco@gmail.com
(309) 532-3123

Lot 17E



BULLINGTON CATTLE COMPANY

Andy & Judd Bullington
631 Horace Lewis Rd, Cookeville, TN 38506
andy@bullingtoncattlecompany.com
(931) 265-7038

Lot 17A



BYRD CATTLE CO.

Ty Byrd
PO Box 713, Red Bluff, CA 96080
byrdcattleco@hotmail.com
(530) 200-4054

Lots 1, 1A, 5B, 12, 41



BYRNE ANGUS

Randy Byrne
P.O. Box 248, Rio Vista, TX 76093
randyjbyrne@yahoo.com
(817) 517-1587

Lot 36

CONSIGNORS



CANTRELL CREEK

Travis, Gary & Trever Cantrell
2243 Cass Rd, Niangua, MO 65713
tcantrell5570@gmail.com
(417) 872-5570
Lot 39B



CWT ANGUS

Craig & Wendy Tupper
20500 NW Reservoir Rd, Yamhill, OR 97148
barlazyc@frontier.com
(925) 519-3561
Lot 12A



FRIENDSHIP FARMS

David Horton
280 Industrial Blvd, Rincon, GA 31326
carman.friendshipfarms@aol.com
(912) 663-8085
Lot 7



CHESSIE CREEK

Andrew Agostini
4953 Charleston Hwy, Walterboro, SC 29488
ssell@jilwoode.com
(912) 682-9590
Lot 17E



DIXIE VALLEY RANCH

L P Nobmann
855 Lakeville St Ste 200, Petaluma, CA 94952
julie@dixievalley.com
(707) 206-4115
Lots 1E, 27A



GABRIEL RANCH

Ron & Lana Gabriel
210 VZ County Road 1510, Grand Saline, TX 75140
billing@gabrielranch.com
(903) 245-9563
Lots 11, 52



CIGAR CITY

John & Donna Massaro
14925 Devonshire Woods Pl, Tampa, FL 33624
cigarcitycattlecompany@gmail.com
(813) 310-2516
Lots 40, 56



DOUBLE BARREL

Tim Humerick
6818 Flat Creek Rd., College Grove, TN 37046
doublebarrelangus@gmail.com
(615) 525-4858
Lot 2B



GENSTART

Neil McDonah
W21305 South St., Tremraileau, WI 54661
nmcdonah@hotmail.com
(608) 385-1592
Lots 17D, 31



CIRCLE F FARMS

Woody Folsom
200 Deerfield Dr, Baxley, GA 31513
csmithconsult@hotmail.com
(912) 253-8166
Lot 4



EDGAR BROTHERS

Bruce Edgar
36683 167th St, Rockham, SD 57470
edgarangusbulls@hotmail.com
(605) 460-1807
Lots 49A, 49B



GRIMMUIS CATTLE

Randall Grimmuis
PO Box 1458, Tulare, CA 93275
Bulls@grimmiscattle.com
(559) 585-8760
Lots 51, 53



CIRCLE S FARMS

Jason Spangler
471 Jenkins Rd NE, Cleveland, TN 37312
Circlesfarmstn@gmail.com
(423) 618-2965
Lot 32



ELM CREEK

Robbie & Suzie Bean
1810 VZCR 1507, Van, TX 75790-2546
elmcreekangus@yahoo.com
(405) 880-3548
Lots 18, 18E



GUTWEIN ANGUS

Fred & Abby Gutwein
14998 W 1000 S, Francesville, IN 47946
abby_sloan@yahoo.com
(608) 778-7066
Lot 26



CUNNINGHAM LAND & LIVESTOCK

Larry Cunningham
15654 Beford RD, Carlinville, IL 62626
larry@centralmontanaoutfitters.com
(618) 781-7328
Lot 9



FB GENETICS

Jason Faria
5601 Fm 281, Dumas, TX 79029-7023
fbgenetics@yahoo.com
(806) 930-1240
Lots 14, 16B, 38A, 38B, 55



HART ANGUS

Brad Hart
38735 108th St., Frederick, SD 57441
(605) 329-7211
info@hartangusfarms.com
Lot 33

CONSIGNORS



HAWS FARMS

Brian Haws

1081 MC Wilder Rd, Louisburg, NC 27549

brian@hawsfarms.com

(919) 800-9838

Lot 39A



HC ANGUS

C Hefner & B Harvey II

6001 Farmington Rd, Sherman, TX 75092

ckacres.angus@gmail.com

(903) 744-2487

Lot 28



HENKE ANGUS

Charles Henke

31191 Highway NN, Salisbury, MO 65281

henkeangus@gmail.com

(660) 676-6233

Lot 41



HERITAGE K FARM

Philip P Jr & Lynne S Kelley

498 Pineville Rd, Mocksville, NC 27028

phil@saalem-one.com

(336) 971-8141

Lot 10



HILL TOP

Dustin Thomas

517 Gimlet Rd, Fayetteville, TN 37334

hilltopangustn@gmail.com

(931) 619-3009

Lot 17A



HIRSHEY ANGUS

Roger Hirschey

1260 Country Club Oaks Cir, Orlando, FL 32804

csmithconsult@hotmail.com

(407) 497-8552

Lots 6C & 6D

INTEGRITY STABLES

Enos Graber

22424 N County Line Rd E, Spencerville, IN 45788

enosgraber@yahoo.com

(260) 385-8946

Lot 29



KATIE COLIN FARMS

Greg Bennett

210 Road 1 South SW, Cartersville, GA 30120

greg@katiecolinfarm.com

(770) 560-2634

Lot 12



KERN CATTLE LLC

Chad Davis

34800 Rd 80, Visalia, CA 93257

kerncattle@gmail.com

(559) 333-0362

Lot 1D



KOBERSTEIN FARMS ANGUS

Jason & Krystle Koberstein

29813 CR 36, Holyoke, CO 80734

kfangus@hotmail.com

(970) 520-2385

Lot 52



LAWLESS CREEK

Peter Gilfillan

4301 W William Cannon Dr STE B - 150-205, Austin, TX 78749

peter@dunes-management.com

(512) 773-2145

Lot 34



LEEGAN FARMS

Dennis & Blake Leegan

190 Wilson St, McEwen, TN 37101

broczencl6513@gmail.com

(931) 209-3149

Lots 6A & 6B



LINZ HERITAGE ANGUS

Fred Linz

10370 Blue Branch Rd, Byars, OK 74831

flinz@meatsbylinz.com

(708) 259-1206

Lots 17C

LISONBEE ANGUS RANCH

James M Lisonbee

212 S 1930 W, Roosevelt, UT 84066

lisonbeeangus@yahoo.com

(435) 724-2318

Lot 8



LOOSE ARROW

Justin & Brittney Lucero

2263 N Linden Ave, Trinidad, CO 81082

lucero.justinr@gmail.com

(719) 859-1321

Lot 17C

LONE OAKS ANGUS

Dustin Henningfield

20765 Bartlett Ct, Brookfield, WI 53045

loafarm@gmail.com

(262) 745-3050

Lot 47



MONTICELLO ANGUS

Pam Terembes

977 Seminole Trail PMB 366, Charlottesville, VA 22901

pkter@aol.com

(434) 962-2696

Lots 44A, 44B, 45A, 45B



PETERSON PRIME ANGUS

Douglas Peterson

16901 Highway 11, New Boston, MO 63557

Doug@petersonangusranch.com

(816) 806-0786

Lot 30

CONSIGNORS



POSS ANGUS

Danny Poss

48981 801st Rd, Scotia, NE 68875

bulls@possangus.com

(308) 571-0417

Lot 1



RCA CATTLE

Rodger Claussen

531 Pinewood Dr, Nebraska City, NE 68410

bankerboy@windstream.net

(402) 873-2371

Lot 17B



RHOADES ANGUS

Justin Rhoades

5082 Santa Rosa Creek Rd, Cambria, CA 93428

rhoadesranches@yahoo.com

(805) 440-5664

Lot 1C



RIMROCK PRODUCTION

Bryan & Jonell A Vay

3598 Fm 448, Giddings, TX 78942

bryanvay@sbcglobal.net

(432) 940-1111

Lots 27B, 27C



ROCKIN K

Tyler & Kristie Williams

1300 Camas Dr, Great Falls, MT 59404

rockinkranchcompany@gmail.com

(406) 868-6155

Lot 48



RUMOR HAS IT

Mike Thornton

285 Ruddles Mill Rd Paris, KY 40361

mike@rumorhasitfarms.com

(859) 983-3871

Lot 52



RS ANGUS

Russell Smith

11102 Chisholm Trl, Dodge City, KS 67801

russ@rsangus.com

(620) 338-0069

Lot 22



SMITH VALLEY ANGUS

Kimberly Smith

7806 Hwy K, Salem, MO 65560

smithvalleyangus@yahoo.com

(573) 729-2910

Lot 1B



STGENETICS

Adelyn Allen

22575 Hwy 6 S, Navasota, TX 77868

apinvoices@stgenhub.com

(614) 947-9931

Lot 3



SV CATTLE

Guy V & Carl Speck

4113 Baybrook Dr, Midland, TX 79707-1433

guyspeck1@gmail.com

(432) 425-1150

Lots 20A, 20B



TEASDALE ANGUS

Dan & Leanne Teasdale

8465 Carr Factory, Cuba City, WI 53807

TeasdaleAngus@gmail.com

(608) 669-1463

Lots 23, 50



VALLEY OAKS

VALLEY OAKS ANGUS

David L Ward

35000 E Mc Querry Rd, Oak Grove, MO 64075

tony@safetyminstorage.com

(816) 229-8115

Lot 43



WILKS RANCH

Aaron Kiser

809 County Rd 313, Eastland, TX 76448

delci.bowman@wilksranch.com

(254) 488-1553

Lot 2A

WINDY HILL CATTLE

Steve Wilson

1620 Conklin Rd, Telford, TN 37690

windyhillcattle@gmail.com

(423) 677-1468

Lot 33

BYRD CATTLE & POSS ANGUS



Lot 1
RHOADES LADY 453- 3029 [AME-CAF-D2E-DDF-M1E-NHE-OHE-OSF-RDF]
Birth Date: 07-22-2023 • Cow +*20742254 • Tattoo: 3029

+*G A R Prophet K263
+*Beal Breakthrough
19829112 *H P C A Sure Fire S6
ANGUS
#*EXAR Denver 2002B
+*RB Lady Denver 167-453
18143482 +*R B Lady Party 167-305

#*G A R Prophet
+*Chair Rock 5050 G A R 1131
#*G A R Sure Fire
+*H P C A Ingenuity A372
#*EXAR Upshot 0562B
+Exar Royal Lass 1067
#*Werner War Party 2417
+*B A Lady 6807 305

\$M	+92
\$W	+97
\$B	+276
\$C	+450

Owned by Byrd Cattle and Poss Angus

1/2 Interest

New owner will alternate IVF sessions.

You can travel the country in search of the great ones and will not find one any sweeter than this beautifully made, sweet uddered, sound made, elegant fronted, massive hiped, great footed, big topped female. When you run a very simple sort in the entire database with her combination of CED, Marb and \$M, she smokes the list as the Number 1 \$C dam in the breed by over +40 for \$C.

This awesome Breakthrough female is a direct daughter of the legendary \$7 million producer, Lady 453, whose progeny have topped sales across the country for several years and whose sons are continuing to impact the breed today. She sells open ready to flush.

Lot 1A
BYRD TRUE BALANCE 3029-5606
Birth Date: 08-19-2025 • Bull +*21363689 • Tattoo: 5606

*G A R Home Town
+*RSA True Balance 1311
20129422 *RSA Forever Lady 9204
ANGUS
+*Beal Breakthrough
+*Rhoades Lady 453- 3029
20742254 +*RB Lady Denver 167-453

#*G A R Ashland
+*Chair Rock Sure Fire 6095
#*EXAR Monumental 6056B
*RSA Forever Lady 7232
+*G A R Prophet K263
+*H P C A Sure Fire S6
#*EXAR Denver 2002B
+*R B Lady Party 167-305

\$M	+119
\$W	+110
\$B	+274
\$C	+474

Owned by Byrd Cattle

Selling 5 shares at 10% each

Winning bidder has the option of purchasing up to 50% interest in the Number 2 \$C non-parent bull in the breed sired by the legendary RSA True Balance. Folks, when you run a simple sort in the entire database with his combination of CED, YW, Marb, PAP and \$M, he is the only bull in the breed that shows up. Talk about some serious opportunity for some serious return on investment. He is anchored on the maternal side by the beautifully designed, elegantly made, massive hiped, sweet uddered Breakthrough daughter that is a direct daughter of the legendary deceased Lady 453. Folks, this unique genetic combination is loaded with industry legends.

CED	BW	WW	YW	SC	CLAW	ANGLE	PAP
+12	+1.2	+86	+150	+94	+49	+37	+1.45
HP	MILK	TEAT	UDDR	FL	\$EN	CW	MARB
+13.1	+34	+66	+69	+1.02	-28	+90	+2.28
RE	FAT	CW	MARB	RE	FAT	TEND	CLW
+1.09	+0.82	92	51	41	9	8	49

10% Share

Lot 1AB
BYRD TRUE BALANCE 3029-5606
Birth Date: 08-19-2025 • Bull +*21363689 • Tattoo: 5606

10% Share

Lot 1AC
BYRD TRUE BALANCE 3029-5606
Birth Date: 08-19-2025 • Bull +*21363689 • Tattoo: 5606

10% Share

Lot 1AD
BYRD TRUE BALANCE 3029-5606
Birth Date: 08-19-2025 • Bull +*21363689 • Tattoo: 5606

10% Share

Lot 1AE
BYRD TRUE BALANCE 3029-5606
Birth Date: 08-19-2025 • Bull +*21363689 • Tattoo: 5606

10% Share



LINZ LADY MAGNITUDE 453-2427 – DAM OF LOT 1B PREGNANCY

Lot
1B

HEIFER CALF PREGNANCY

Pregnancy - Due: 06-02-2026

*G A R Home Town
*RSA True Balance 1311
20129422 *RSA Forever Lady 9204

#*G A R Ashland
+*Chair Rock Sure Fire 6095
**EXAR Monumental 6056B
*RSA Forever Lady 7232
#+*Deer Valley Patriot 3222
MG Erroline 8E
**EXAR Denver 2002B
+*R B Lady Party 167-305

*MG Magnitude
+*Linz Lady Magnitude 453-2427
20589606 +*RB Lady Denver 167-453

	S	D
\$M	+87	+76
\$W	+89	+84
\$B	+255	+275
\$C	+418	+433

	CED	BW	WW	YW	SC	CLAW	ANGLE	PAP		
	+14	-.7	+77	+134	+1.39	+.51	+.43	-1.95		
D	+6	+2.5	+83	+150	+.22	+.38	+.44	-.22		
	HP	MILK	TEAT	UDDR	FL	\$EN	CW	MARB	RE	FAT
S	+10.9	+32	+.82	+.92	+1.08	-.18	+71	+1.99	+.96	+.046
D	+13.5	+33	+.85	+.80	+1.02	-.37	+104	+1.64	+1.63	-.040

Owned by Smith Valley

A heifer calf pregnancy by True Balance and one of the most talked about females in the breed today, the \$220,000 Smith Valley selection in the 2025 Katie Colin Farms sale, Linz Lady Magnitude 453-2427, who has produced the Number 1 \$C True Balance bull in the breed. Talk about genetic predictions, the proof is out there already. This one has nothing but untapped potential. This heifer calf will be a full sib to the 474 \$C non-parent bull in the breed. The stars have aligned here, folks. Buy this one with confidence. Sells due to calve 6/2/2026 in a reliable recip.



MG MAGNITUDE – GRANDSIRE OF LOT 1B PREGNANCY

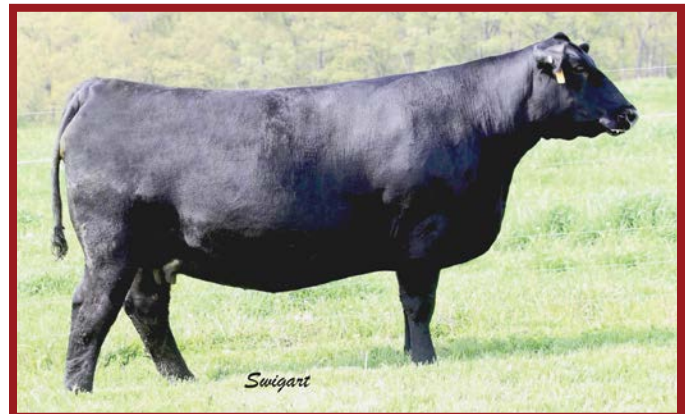

RB LADY DENVER 167-453 – DECEASED DAM OF LOT 1

RHOADES RANCH ANGUS



RHOADES LADY 453-3013 – FULL SISTER TO THE DAM OF LOT 1C



HEIFER CALF PREGNANCY

Pregnancy - Due: 08-07-2026

+*G A R Home Run
***G A R Grand Slam**
 21179283 +*G A R Sunbeam 332

*Connealy Clarity
+*Rhoades Lady 453- 3006
 20604228 +*RB Lady Denver 167-453

+*G A R Home Town
 +*Williams F Blackbird 705-429
 +*G A R Sunbeam
 +*G A R Identified N910
 #Cherry Creek Land Grant
 *Breshie of Conanga 6988
 #*EXAR Denver 2002B
 +*R B Lady Party 167-305

	S	D
\$M	+99	+101
\$W	+104	+98
\$B	+301	+285
\$C	+489	+471

	CED	BW	WW	YW	SC	CLAW	ANGLE	PAP		
	+18	-2.7	+90	+159	+87	+68	+61	+69		
D +2	+2	+3.4	+94	+162	+1.14	+42	+35	+1.98		
	HP	MILK	TEAT	UDDR	FL	\$EN	CW	MARB	RE	FAT
	+15.8	+28	+56	+57	+1.08	-18	+91	+2.44	+1.37	+0.38
	+14.8	+32	+77	+69	+1.08	-30	+104	+1.93	+1.65	-.038

Owned by Rhoades Angus

A heifer calf pregnancy by the Number 1 \$C bull in the breed, GAR Grand Slam, and the Number 2 \$C dam in the breed, the \$150,000 Rhoades Lady 453-3006, who is a full sister to the \$315,000 Rhoades Swarovski and the \$55,000 Rhoades Lady 453-3004, and who produced the \$200,000 selection of Grimmus in the 2025 Rhoades Angus sale and is currently working in the Rhoades Angus and Galaxy Beef ET program. Talk about a colossal genetic match up. Just think of the outrageous possibilities this genetic masterpiece has to offer. Folks, we are talking a possibility of a +500 \$C here. These opportunities do not come around very often, take advantage of this one. Sells due to calve 8/7/2026 in a reliable recip.



RHOADES LADY 453- 3006 – DAM OF LOT 1C PREGNANCY



RHOADES SWAROVSKI – \$315,000 FULL BROTHER TO THE DAM OF LOT 1C

KERN CATTLE, DIXIE VALLEY RANCH

Lot 1D & 1E



Lot
1D

FLUSH OF LINZ LADY MAGNITUDE 453-2436

Birth Date: 11-08-2022 · Flush +*20589610 · Tattoo: 2436

#**Deer Valley Patriot 3222
*MG Magnitude
19467117 MG Erroline 8E



#*EXAR Denver 2002B

+*RB Lady Denver 167-453
18143482 +*R B Lady Party 167-305

#*Connealy Capitalist 028

+*Deer Valley Rita 0274

#*HAYNES Outright 452

M A G Erroline 1B

#*EXAR Upshot 0562B

+Exar Royal Lass 1067

#**Werner War Party 2417

+*B A Lady 6807 305

\$M	+67
\$W	+75
\$B	+289
\$C	+442

CED	BW		WW		YW		SC		CLAW		ANGLE		PAP								
+7	+2.7		+83		+154		+1.05		+46		+43		+98								
HP	MILK	TEAT	UDDR		FL	\$EN	CW	MARB	RE	FAT											
+13.1	+31	+96	+90		+1.07	-51	+105	+1.84	+1.44	-.044											
CED	BW	WW	YW	DMI	YH	SC	DOC	HP	CEM	MILK	MW	MH	CW	MRB	RE	FAT	TEND	CLW	ANGL	HS	PAP
84	93	9	2	96	3	43	32	12	29	53	4	5	1	7	1	1	79	26	14	75	39

Owned by Kern Cattle

Offering a flush to the bull of your choice in a full sister to the \$220,000 Smith Valley selection in the 2025 Katie Colin Farm sale, Linz Lady Magnitude 453-2427, who has produced the Number 1 \$C True Balance bull in the breed as of the writing of this sale book at +474 \$C. Folks, there is power in the blood here. The magnitude semen is hard to get, and the Lady tribe has dominated the industry for years, anchored by the deceased Lady 453 who has generated over \$7 million in progeny sales. This is an IVF flush with a guarantee of 6 transferable embryos and no cap.



LINZ LADY MAGNITUDE 453-2436 – FLUSHMATE SISTER TO LOT 1D

Lot
1E

FLUSH OF LINZ LADY IDENTIFIED 1074

Birth Date: 01-10-2022 · Flush +*20305024 · Tattoo: 1074

#*Koupals B&B Identity
#*Mill Brae Identified 4031
17928462 *Mill Brae Pro Blackcap 1092



#*EXAR Denver 2002B

+*RB Lady Denver 167-453
18143482 +*R B Lady Party 167-305

#*Sitz Upward 307R

#B&B Erica 605

#**GAR-EGL Protege

Mill Brae FL Blackcap 5002

#*EXAR Upshot 0562B

+Exar Royal Lass 1067

#**Werner War Party 2417

+*B A Lady 6807 305

\$M	+70
\$W	+69
\$B	+277
\$C	+429

CED	BW		WW		YW		SC		CLAW		ANGLE		PAP								
+12	+1.0		+71		+140		+.58		+.48		+.44		+1.67								
HP	MILK	TEAT	UDDR		FL		\$EN		CW		MARB		RE	FAT							
+14.1	+30		+.57		+.44		+1.06		-28		+99		+1.65		+1.31	+.016					
CED	BW	WW	YW	DMI	YH	SC	DOC	HP	CEM	MILK	MW	MH	CW	MRB	RE	FAT	TEND	CLW	ANGL	HS	PAP
16	51	55	4	85	55	57	45	17	25	36	46	31	2	3	9	54	53	35	19	68	56

Owned by Dixie Valley Ranch

A flush to the bull of buyers choice in a full sister to the \$150,000 valued Linz Prohibition. Talk about some serious performance and phenotype, this is going to be one of the top phenotype and genotype progeny in the offering, stemming from the family that has 11 Grand or Reserve Grand Champion PGS females at 11 national events. The donor dam is a direct daughter of the multimillion dollar producing RB Lady Denver 167-453. 1074 will command your attention as she struts through the pen. She is a fancy profiling female with a long clean front with tremendous neck extension and herd bull producing ability. 1074 is a maternal sister to the \$265,000 Ingram Heisman and the \$245,000 BNWZ Validity along with being a maternal sister to the \$165,000 BNWZ Bougie, while being a full sister flushmate to Linz Prohibition. Brothers to 1074 have gone on to produce many sale toppers over the last year, and their legendary status only seems to go up. 1074 has an outstanding CED and birth weight combination, top 10% HP, balanced foot scores with breed leading \$B and \$C. A guarantee of 6 transferable embryos.



LINZ PROHIBITION – FLUSHMATE BROTHER TO LOT 1E

WILKS RANCH



DBA RITA 1034 – DAM OF LOT 2A PREGNANCY

Lot
2A

HEIFER CALF PREGNANCY

Pregnancy Due: 04-08-2026

+*Ankonian Paragon 0C4
+*BH Paramount
20406810 *Ogeechee Sunrise 6023

*G A R Home Town
+*DBA Rita 1034
20148616 *Pine View Rita E093

+*G A R Combustion
+*G A R Early Bird N985
#+*G A R Sunrise
+*Ogeechee In Sure 4007
#+*G A R Ashland
+*Chair Rock Sure Fire 6095
#*Mill Brae Identified 4031
+*G A R Prophet 1463

	S	D
\$M	+90	+78
\$W	+82	+96
\$B	+272	+312
\$C	+443	+483

	CED	BW	WW	YW	SC	CLAW	ANGLE	PAP		
S	+0	+3.3	+78	+137	+1.05	+36	+30	-30		
D	+9	+2.0	+100	+180	+1.36	+.55	+.42	+2.23		
	HP	MILK	TEAT	UDDR	FL	\$EN	CW	MARB	RE	FAT
S	+12.2	+36	+.57	+.52	+1.20	-.26	+.85	+1.76	+1.75	-.054
D	+9.9	+23	+.67	+.74	+1.01	-.32	+.111	+2.26	+1.22	+.072

Owned by Wilks Ranch

A heifer calf pregnancy by the STgenetics sire BH Paramount and directly from the legendary Number 1 \$C dam in the breed, Rita 1034, who produced the \$1.2 million dollar Wilks Avid, the \$560,000 Rita 4709, the \$380,000 valued Rita 5467, the \$95,000 Rita 5303, the \$240,000 Lincoln, the \$190,000 Rita 3009, and the \$220,000 valued Rita 3613. Folks, when you analyze the data on this colossal mating, you quickly realize the unlimited potential in the gene pool here. Look out leader board folks, this is as cutting edge as they come. Sells due to calve on April 8, 2026, in a reliable recip.

DOUBLE BARREL



WILKS AVID – \$1,200,000 VALUED MATERNAL BROTHER



DBA RITA 4709 – \$560,000 VALUED MATERNAL SISTER



4 SONS RITA 5467 – \$380,000 VALUED MATERNAL SISTER



HEIFER CALF PREGNANCY

Pregnancy - Due: 04-22-2026

*Connealy Clarity
+*PEAK Draft Pick
 20513315 +*Vintage Rita 0404

*G A R Home Town
+*DBA Rita 1034
 20148616 +*Pine View Rita E093

#Cherry Creek Land Grant
 *Breshie of Conanga 6988
 #*GB Fireball 672
 +*44 Rita 6291
 #+*G A R Ashland
 +*Chair Rock Sure Fire 6095
 #*Mill Brae Identified 4031
 +*G A R Prophet 1463

	S	D
\$M	+88	+78
\$W	+96	+96
\$B	+283	+312
\$C	+455	+483

	CED	BW	WW	YW	SC	CLAW	ANGLE	PAP		
S	+9	+1.3	+88	+157	+1.39	+48	+44	+1.06		
D	+9	+2.0	+100	+180	+1.36	+55	+42	+2.23		
	HP	MILK	TEAT	UDDR	FL	\$EN	CW	MARB	RE	FAT
S	+10.9	+29	+40	+46	+1.04	-18	+93	+2.07	+1.25	+0.23
D	+9.9	+23	+67	+74	+1.01	-32	+111	+2.26	+1.22	+0.72

Owned by Double Barrel

A heifer calf pregnancy by the monstrous numbered GENEX sire Draft Pick and directly from the legendary Number 1 \$C dam in the breed, Rita 1034, who produced the \$1.2 million Wilks Avid, the \$560,000 Rita 4709, the \$380,000 valued Rita 5467, the \$95,000 Rita 5303, the \$240,000 Lincoln, the \$190,000 Rita 3009, and the \$220,000 valued Rita 3613. The Draft Pick progeny have topped sales from coast to coast this fall. The unlimited potential that this genetic masterpiece possesses is almost unimaginable. Look out leader board. Make room for a new chart-topping female, because this is it. Sells due to calve 8/22/2026 in a reliable recip.



Lot 3
ST BREAKTHROUGH 2360 [AME-CAE-D2E-DDF-M1E-NHE-OHF-OSF-RDF]
 Birth Date: 07-22-2022 • Cow +*20400995 • Tattoo: 2360

+*Beal Breakthrough
 19829112 *H P C A Sure Fire S6

ANGUS
 #*Connealy Confidence Plus
***Breshie of Conanga 6988**
 18759627 Brelly of Conanga 367

#*G A R Prophet K263
 #*Chair Rock 5050 G A R 1131
 #*G A R Sure Fire
 #*H P C A Ingenuity A372
 #*Connealy Confidence 0100
 Elbanna of Conanga 1209
 #*PA Power Tool 9108
 Breska of Conanga 1195

\$M	+104
\$W	+79
\$B	+247
\$C	+424

CED	BW	WW	YW	SC	CLAW	ANGLE	PAP
+16	-1.8	+62	+120	+94	+42	+40	+1.88
HP	MILK	TEAT	UDDR	FL	\$EN	CW	MARB
+11.4	+34	+85	+70	+1.10	+5	+67	+1.72
RE	FAT						
+1.73	+0.21						

CED	BW	WW	YW	DMI	YH	SC	DOC	HP	CEM	MILK	MW	MH	CW	MRB	RE	FAT	TEND	CLW	ANGL	HS	PAP
3	7	93	65	14	100	58	59	56	73	14	100	100	61	1	2	55	100	15	28	1	68

Owned by STgenetics

Check out this massive made, powerfully constructed maternal sister to the legendary deceased STgenetics sire Clarity, who is the only dam in the breed with her unique combination of CED, \$EN, Claw, Angle, Marb, RE, and \$M. You can run a simple sort of YW, \$EN, and \$M on the entire breed, and this female is the Number 1 \$C dam in the breed by over \$50. Analyze the data here, folks. This female possesses a holes free EPD profile. Whether you are raising elite performance females or selling commercial bulls into the marketplace, this female does it all. Not to mention the elite phenotype that she possesses. She has been flushed 15 times to average just over 4 transferable embryos per flush. She sells open ready to flush.



CONNELLY CLARITY – MATERNAL BROTHER TO LOT 3

*A maternal sister
 to one of the all-time
 greatest sires!*



G A R SUNBEAM 332 – DAM OF LOT 4 PREGNANCY

Lot
4

HEIFER CALF PREGNANCY

Pregnancy Due: 07-08-2026

+*Ingram Heisman 0566
+*Wilks Crick 3708
20753043 +*DBA Rita 1034

+*G A R Sunbeam
+*G A R Sunbeam 332
20556497 +*G A R Identified N910

##Connealy Confidence Plus
+*RB Lady Denver 167-453
*G A R Home Town
+*Pine View Rita E093
#+*G A R Sunrise
*G A R Ingenuity 3132
##Mill Brae Identified 4031
+*G A R Sure Fire 808S

	S	D
\$M	+97	+91
\$W	+108	+102
\$B	+273	+270
\$C	+451	+441

	CED	BW	WW	YW	SC	CLAW	ANGLE	PAP		
S	+8	+1.4	+93	+159	+92	+39	+39	+1.84		
D	+13	-.3	+91	+163	+18	+56	+64	+86		
	HP	MILK	TEAT	UDDR	FL	SEN	CW	MARB	RE	FAT
S	+11.6	+33	+74	+73	+1.04	-22	+107	+1.66	+1.57	+0.29
D	+13.0	+30	+68	+59	+1.11	-24	+93	+1.72	+1.46	+0.28

Owned by Circle F

A heifer calf pregnancy by one of the hottest bulls in the breed, Wilks Crick, and directly from the \$200,000 Circle F and Hillhouse donor, GAR Sunbeam 332, who produced the Number 1 \$C bull in the breed GAR Grand Slam, the \$130,000 heifer calf pregnancy selected by Byrd Cattle and Katie Colin Farm in the 2025 Circle F sale, and the \$70,000 selection of Pollard Farms in the same event. Wow, what a genetic combination. Talk about the limitless possibilities here. This is not something that you can find just anywhere. This one is special. The opportunity for return on investment in unmatched. Sells due to calve 7/8/2026 in a reliable recip.

*A heifer pregnancy out of the dam of
G A R Grand Slam and G A R Diligent*

FOUR SONS BYRD CATTLE



RSA FOREVER LADY 9204 – DAM OF LOTS 5A & 5B PREGNANCY

Lot
5A

HEIFER CALF PREGNANCY

Pregnancy Due: 07-31-2026

+*G A R Home Run
***G A R Grand Slam**
21179283 +*G A R Sunbeam 332

#*EXAR Monumental 6056B

***RSA Forever Lady 9204**
19786127 *RSA Forever Lady 7232

+*G A R Home Town
+*Williams F Blackbird 705-429
+*G A R Sunbeam
+*G A R Identified N910
#3F Epic 4631
#FWY 7008 of C085 4029
*Janssen Wyatt Earp 5110
+Rsa Forever Lady 4585 240

	S	D
\$M	+99	+64
\$W	+104	+67
\$B	+301	+220
\$C	+489	+349

	CED	BW	WW	YW	SC	CLAW	ANGLE	PAP		
S	+18	-2.7	+90	+159	+87	+68	+61	+69		
D	+2	+2.8	+75	+133	+1.63	+48	+49	-23		
	HP	MILK	TEAT	UDDR	FL	SEN	CW	MARB	RE	FAT
S	+15.8	+28	+56	+57	+1.08	-18	+91	+2.44	+1.37	+0.38
D	+13.5	+26	+44	+50	+1.07	-27	+71	+1.45	+7.4	+0.41

Owned by Four Sons

A heifer calf pregnancy by the Number 1 \$C bull in the breed, GAR Grand Slam, and the \$430,000 valued selection of Four Sons in the 2025 Byrd Cattle Sale, RSA Forever Lady 9204, who is the dam of the legendary ORigen sire, RSA True Balance, who is one of the most widely used bulls in the breed today and whose progeny have topped sales from coast to coast this year. This mating is one for the record books. If you are looking for something special on the hoof and on paper, look no further. This mating has the stars aligned, folks. They don't get much better than this. Sells due to calve 7/31/2026 in a reliable recip.

Lot
5B

BREAKAWAY X 9204

3 IVF Heifer Sexed Embryos

+*Beal Breakthrough
+*4 Sons Breakaway
20569806 *Mill Brae I Karama 7237

#*EXAR Monumental 6056B

***RSA Forever Lady 9204**
19786127 *RSA Forever Lady 7232

+*G A R Prophet K263
+*H P C A Sure Fire S6
#*Mill Brae Identified 4031
Mill Brae Stim Karama 3025
#3F Epic 4631
#FWY 7008 of C085 4029
*Janssen Wyatt Earp 5110
+Rsa Forever Lady 4585 240

	S	D
\$M	+101	+64
\$W	+104	+67
\$B	+246	+220
\$C	+420	+349

	CED	BW	WW	YW	SC	CLAW	ANGLE	PAP		
S	+11	+2	+96	+165	+1.33	+48	+39	+1.53		
D	+2	+2.8	+75	+133	+1.63	+48	+49	-.23		
	HP	MILK	TEAT	UDDR	FL	SEN	CW	MARB	RE	FAT
S	+11.1	+27	+63	+58	+1.09	-24	+101	+1.31	+1.56	+0.49
D	+13.5	+26	+44	+50	+1.07	-27	+71	+1.45	+7.4	+0.41

Owned by Byrd Cattle

Offering 3 IVF sexed heifer embryos by the \$150,000 GMC and Pine View herd sire, 4 Sons Breakaway, and directly from the \$430,000 valued Byrd Cattle and 4 Sons donor, RSA Forever Lady 9204, who is the dam of the one of the most widely used sires in the breed, RSA True Balance, whose offspring have topped sales this year from coast to coast. There have not been many daughters that have been produced out of 9204. This mating is truly exciting and super rare. Take this opportunity to have a maternal sister to the legendary RSA True Balance with your prefix. A guarantee of 1 pregnancy if work is performed by a licensed professional.

Mother of True Balance & EXAR Anticipation

LEEGAN FARMS HIRSCHY ANGUS

Lot 6A, 6B, 6C, 6D



Lot 6A

4 SONS/LEEGAN LOTTERY PICK -
\$585,000 SON OF LOT 6A

Lot 6A FLUSH OF LEEGAN KARAMA 2352

Birth Date: 11-24-2022 · Flush +*20521582 · Tattoo: 2352

#*Spring Cove Reno 4021
+*Yon Top Cut G730
19476453 +*Yon Sarah D668

ANGUS

#*E W A Peyton 642
*Leegan Karama 0350
19848225 +*Powell Karama 8350

#*KM Broken Bow 002
*Spring Cove Liza 021
#*V A R Discovery 2240
+*Yon Sarah A615
#*Quaker Hill Manning 4EX9
#*E W A 444 of 968 Progress
+*ECO Lombardi 1512
+*Williams Prop Karama 200-117

\$M	+104
\$W	+96
\$B	+229
\$C	+401

CED	BW	WW	YW	SC	CLAW	ANGLE	PAP														
+6	+1.5	+95	+161	+1.84	+39	+38	+2.55														
HP	MILK	TEAT	UDDR	FL	SEN	CW	MARB	RE	FAT												
+16.0	+24	+77	+56	+1.06	-31	+71	+1.94	+1.05	-.041												
CED	BW	WW	YW	DMI	YH	SC	DOC	CEM	MILK	MW	MH	CW	MRB	RE	FAT	TEND	CLW	ANGL	HS	PAP	
58	43	10	17	89	54	23	36	2	3	64	41	44	13	1	14	5	92	8	10	44	72

Owned by Leegan Farms

Offering a flush to the bull of the buyer's choice in the dam of the \$585,000 Grimmus and STgenetics selection in the 2025 Four Sons Sale, Lottery Pick, Leegan Karama 2352. Folks, talk about something that is super unique, holes free and just a flat-out producer. With the attention Lottery Pick has garnished and the private treaty selection of JB Farms, this female has had her breaking out party with the flush to Peak Draft Pick. You can say we have not even scratched the surface of the potential this female possesses. The mating flexibility is wide open here, folks. A guarantee of 6 transferable embryos with a max of 10.

Lot 6B LEEGAN KARAMA 5356

Birth Date: 09-06-2025 · Cow +*21387564 · Tattoo: 5356

+*G A R Transcendent
+*B&B Preeminent
20500166 +*B&B OF04 of 6528XFireball

ANGUS

+*Yon Top Cut G730
+*Leegan Karama 2352
20521582 *Leegan Karama 0350

#*G A R Momentum
+*G A R Prophet 2685
#*GB Fireball 672
+*2 Bar Partner 6528
#*Spring Cove Reno 4021
+*Yon Sarah D668
#*E W A Peyton 642
+*Powell Karama 8350

\$M	+68
\$W	+82
\$B	+301
\$C	+458

CED	BW		WW		YW		SC		CLAW		ANGLE		PAP								
+12	+1.3		+102		+176		+1.32		+0.58		+0.46		+0.32								
HP	MILK	TEAT	UDDR		FL		SEN		CW		MARB		RE		FAT						
+14.3	+13	+73	+73		+1.07		-46		+93		+2.68		+1.32		-0.34						
CED	BW	WW	YW	DMI	YH	SC	DOC	HP	CEM	MILK	MW	MH	CW	MRB	RE	FAT	TEND	CW	ANGL	HS	PAP
56	72	1	1	100	8	4	14	13	21	99	2	2	1	1	1	5	90	80	29	32	27

Owned by Leegan Farms

The only female in the breed with her combination of CED, WW, YW, Marb and RE that is a maternal sister to the \$585,000 Grimmus and STgenetics selection in the 2025 Four Sons Sale, Lottery Pick, anchored by the beautifully designed, super elite balanced Leegan donor, Karama 2352. Folks, this one is rare air on paper and quite possibly even better on the hoof. Take advantage of this unique early opportunity to get in on a cow family that is going to make a lasting impression on the industry. This is the kind that we need in the industry. She sells with a commercial black recip.

Lot 6C PREEMINENT X 2353

3 Conventional Embryos

+*G A R Transcendent
+*B&B Preeminent
20500166 +*B&B OF04 of 6528XFireball

ANGUS

+*Yon Top Cut G730
+*Leegan Karama 2353
20521583 *Leegan Karama 0350

#*G A R Momentum
+*G A R Prophet 2685
#*GB Fireball 672
+*2 Bar Partner 6528
#*Spring Cove Reno 4021
+*Yon Sarah D668
#*E W A Peyton 642
+*Powell Karama 8350

\$M	+53	+99
\$W	+63	+92
\$B	+297	+239
\$C	+438	+409

F. Power Karama 0330										
	CED	BW	WW	YW	SC	CLAW	ANGLE	PAP		
S	+7	+2.9	+86	+150	+8.5	+50	+44	+2.50		
D	+4	+2.9	+96	+163	+1.21	+29	+35	+2.44		
	HP	MILK	TEAT	UDDR	FL	SEN	CW	MARB	RE	FAT
S	+10.8	+14	+67	+75	+9.8	-31	+85	+2.52	+1.49	-.012
D	+14.6	+25	+80	+64	+14.6	-35	+76	+1.88	+1.13	-.046

Owned by Hirschy Angus

3 Conventional Unsexed Embryos

Lot 6D PREEMINENT X 2353

3 Conventional Embryos

Owned by Hirschy Angus

Offering 3 conventional unsexed embryos by the Select Sires roster member Preeminent and from a dam that is a full sister to the dam of the \$585,000 Lottery Pick. A maternal sister to this mating was the \$130,000 selection of Circle F in the 2025 Hopson Angus sale. A full sister in blood sells as Lot 6B in this event. A guarantee of 1 pregnancy if work is performed by a licensed professional.

FRIENDSHIP FARMS



FF RITA 4B60 2S48 WIN [AMF,CAE,DZE,DDF,M1E,NHF,QHE,QSF,RDF]
 Birth Date: 11-06-2024 · Cow *21111151 · Tattoo: 4B60

*Connealy Clarity
+*Poss Winchester
 20060473 +*Poss Blueblood 6502
 HOSOK
 *SG Salvation
+*FF Rita 2S48 9B40 Salvation
 20417962 +*FF Rita 9B40 of A18K 3S10
 #Cherry Creek Land Grant
 *Breshie of Conanga 6988
 Poss Easy Impact 0119
 Poss Blueblood 920
 #+*Baldridge Alternative E125
 +*MGR JP Rita 7037
 +*Rito 3S10 of 9Q15 Progress
 +*CoX Ideal 1031 A18K

CED	BW		WW		YW		SC		CLAW		ANGLE		PAP								
+1	+4.0		+81		+147		+82		+40		+47		+05								
HP	MILK	TEAT	UDDR		FL		\$EN		CW	MARB	RE	FAT									
+11.8	+31	+67	+60		+1.01		-5		+95	+1.88	+1.53	+075									
CED	BW	WW	YW	DMI	YH	SC	DOC	HP	CEM	MILK	MW	MH	CW	MRB	RE	FAT	TEND	CLW	ANGL	HS	PAP
87	95	29	6	66	43	17	2	30	77	37	81	73	5	1	2	96	52	20	40	25	30

Owned by Friendship Farms

The only female in the entire database with her unique combination of WW, YW, \$EN, Marb and RE and the Number 2 \$C Winchester female in the breed. Check out this genetic masterpiece on paper. She stems from a dam that combines Salvation with the 76 Angus donor, FF Rita 9B40 of A18K 3S10. Folks it is extremely rare to get this much performance and still maintain this elite level of \$EN. This female is super unique on paper and equally unique on the hoof.



FF RITA 2S48 9B40 SALVATION – DAM OF LOT 7



FF RITA 9B40 OF A18K 3S10 – GRANDDAM OF LOT 7

LISONBEE ANGUS RANCH

Lot 8



Lot 8

Lot 8

LISONBEE RUTH 2510

Birth Date: 02-19-2025 · Cow +*21266826 · Tattoo: 2510

*SEO Ultra Provider
+*FF Rito Ambitious
20437882 *RMRK Rita 0237

ANGUS

#*Connealy Confidence Plus
+*Sankey Ruth 934
19711914 *Ruth S S D180

+*G A R Momentum K836
+*Chair Rock Progress 3023
*Thomas Edison 6764
+*RMRK Rita 8232
#*Connealy Confidence 0100
Elbanna of Conanga 1209
#*MAR Innovation 251
Ruth S S Z63

\$M	+77
\$W	+91
\$B	+271
\$C	+428

CED	BW		WW		YW		SC		CLAW		ANGLE		PAP								
+6	+2.7		+93		+161		+.61		+.56		+.43		+2.40								
HP	MILK	TEAT	UDDR		FL		\$EN		CW	MARB	RE	FAT									
+13.3	+28		+.61		+.63		+1.05		-.38		+.99		+1.77		+1.28		+.032				
CED	BW	WW	YW	DMI	YH	SC	DOC	HP	CEM	MILK	MW	MH	CW	MRB	RE	FAT	TEND	CLW	ANGL	HS	PAP
84	87	5	8	85	32	46	7	3	35	29	13	15	2	2	4	47	34	79	29	33	54

Owned by Lisonbee Angus Ranch

Selling 1/2 Interest

Join us in discovering the countless opportunities that this one of only two females in the breed sired by the record setting FF Rito Ambitious with her combination of WW, YW, CW, Marb and RE, and she is a direct daughter of the legendary Ruth 934 who produced the \$110,000 Katie Colin donor, Sankey Ruth 3007, and the \$33,000 selection of Byrd Cattle in the 2024 National Finals Sale. This family is known for their ability to transmit elite genomics along with elite phenotypes. This heifer is keeping the family tradition strong.



SANKEY RUTH 934 – DAM OF LOT 8



SANKEY RUTH 3007 – MATERNAL SISTER TO LOT 8

CUNNINGHAM LIVESTOCK



Lot 9



CUNNINGHAM LUCY 2524

Birth Date: 02-22-2025 · Cow #21229912 · Tattoo: 2524

+*Ingram Heisman 0566
+*DBA Authority 3122
 20583373 +*Hart Whitney 1442

ANGUS

+*Hoffman Thedford
***GA Lucy 1035-358**
 20721580 *XLAR Lucy 7054 1035

#*Connealy Confidence Plus
 +*RB Lady Denver 167-453
 *Brooks Bowman
 +*Hart Whitney 9518
 #*Bar R Jet Black 5063
 #HA Rito Lady 3839
 *Linz Exemplify 71124
 +*XLAR Lucy 7054

\$M	+108
\$W	+97
\$B	+240
\$C	+419

CED	BW		WW		YW		SC		CLAW		ANGLE		PAP								
+5	+1.9		+88		+151		+2.11		+.58		+.43		+3.99								
HP	MILK	TEAT	UDDR		FL	\$EN	CW	MARB	RE	FAT											
+17.0	+32	+89	+92		+1.21	-.27	+92	+1.42	+92	+.013											
CED	BW	WW	YW	DMI	YH	SC	DOC	HP	CEM	MILK	MW	MH	CW	MRB	RE	FAT	TEND	CLW	ANGL	HS	PAP
55 <td>38<td>18<td>27<td>80<td>32<td>8<td>91<td>1<td>20<td>27<td>41<td>51<td>4<td>8<td>11<td>20<td>83<td>85<td>34<td>95<td>91</td></td></td></td></td></td></td></td></td></td></td></td></td></td></td></td></td></td></td></td></td>	38 <td>18<td>27<td>80<td>32<td>8<td>91<td>1<td>20<td>27<td>41<td>51<td>4<td>8<td>11<td>20<td>83<td>85<td>34<td>95<td>91</td></td></td></td></td></td></td></td></td></td></td></td></td></td></td></td></td></td></td></td>	18 <td>27<td>80<td>32<td>8<td>91<td>1<td>20<td>27<td>41<td>51<td>4<td>8<td>11<td>20<td>83<td>85<td>34<td>95<td>91</td></td></td></td></td></td></td></td></td></td></td></td></td></td></td></td></td></td></td>	27 <td>80<td>32<td>8<td>91<td>1<td>20<td>27<td>41<td>51<td>4<td>8<td>11<td>20<td>83<td>85<td>34<td>95<td>91</td></td></td></td></td></td></td></td></td></td></td></td></td></td></td></td></td></td>	80 <td>32<td>8<td>91<td>1<td>20<td>27<td>41<td>51<td>4<td>8<td>11<td>20<td>83<td>85<td>34<td>95<td>91</td></td></td></td></td></td></td></td></td></td></td></td></td></td></td></td></td>	32 <td>8<td>91<td>1<td>20<td>27<td>41<td>51<td>4<td>8<td>11<td>20<td>83<td>85<td>34<td>95<td>91</td></td></td></td></td></td></td></td></td></td></td></td></td></td></td></td>	8 <td>91<td>1<td>20<td>27<td>41<td>51<td>4<td>8<td>11<td>20<td>83<td>85<td>34<td>95<td>91</td></td></td></td></td></td></td></td></td></td></td></td></td></td></td>	91 <td>1<td>20<td>27<td>41<td>51<td>4<td>8<td>11<td>20<td>83<td>85<td>34<td>95<td>91</td></td></td></td></td></td></td></td></td></td></td></td></td></td>	1 <td>20<td>27<td>41<td>51<td>4<td>8<td>11<td>20<td>83<td>85<td>34<td>95<td>91</td></td></td></td></td></td></td></td></td></td></td></td></td>	20 <td>27<td>41<td>51<td>4<td>8<td>11<td>20<td>83<td>85<td>34<td>95<td>91</td></td></td></td></td></td></td></td></td></td></td></td>	27 <td>41<td>51<td>4<td>8<td>11<td>20<td>83<td>85<td>34<td>95<td>91</td></td></td></td></td></td></td></td></td></td></td>	41 <td>51<td>4<td>8<td>11<td>20<td>83<td>85<td>34<td>95<td>91</td></td></td></td></td></td></td></td></td></td>	51 <td>4<td>8<td>11<td>20<td>83<td>85<td>34<td>95<td>91</td></td></td></td></td></td></td></td></td>	4 <td>8<td>11<td>20<td>83<td>85<td>34<td>95<td>91</td></td></td></td></td></td></td></td>	8 <td>11<td>20<td>83<td>85<td>34<td>95<td>91</td></td></td></td></td></td></td>	11 <td>20<td>83<td>85<td>34<td>95<td>91</td></td></td></td></td></td>	20 <td>83<td>85<td>34<td>95<td>91</td></td></td></td></td>	83 <td>85<td>34<td>95<td>91</td></td></td></td>	85 <td>34<td>95<td>91</td></td></td>	34 <td>95<td>91</td></td>	95 <td>91</td>	91

Owned by Cunningham Land & Livestock LLC

What an opportunity here to buy the top DBA Authority female in the breed. DBA Authority was the \$130,000 top-selling bull at the 2024 Cattlemen's Congress sale in Oklahoma City. His first calf crop has been beyond sensational with daughters topping sales across the country. They have the phenotype of the great Whitney cow family to go along with the mighty power of Ingram Heisman, and it's been a very balanced display of power and phenotype. The first daughter to sell publicly was the top selling female at \$120,000 at this past September Gutwein sale. The second female to sell at public auction was the \$95,000 high selling spring calf of this past September's Double Barrel Angus sale. 2524 has been a standout since birth. She was the natural calf from her two-year-old donor, and I promise she will not disappoint. She has the phenotype and genotype to win the National PGS show and will truly be a contender. 2524 has outstanding scrotal, top 1% HP, top of the breed teat and udder scores, tremendous fluid longevity, whopping +112 \$M, along with an amazing top 1% \$C.



GA SUSIE 333-4603 - \$125,000
 PATERNAL SISTER TO LOT 9



GA LUCY 1035-358 -
 DAM OF LOT 9



DBA RITA 5303 - \$95,000
 PATERNAL SISTER TO LOT 9



Lot
10

PEAK RITA K229

[AME,CAE,D2F,DDE,MIE,NHE,QHE,OSF,RDF]
Birth Date: 12-03-2022 · Cow +*20549840 · Tattoo: K229

#Cherry Creek Land Grant
*Connealy Clarity
19555171 *Breshie of Conanga 6988

ANGUS

#*GB Fireball 672
+*Vintage Rita 0404
19722415 +*44 Rita 6291

#K C F Bennett Homestead
Cherry Crk Eva B27 M
#*Connealy Confidence Plus
Brelly of Conanga 367
+*G A R Sure Fire 6404
*GB Anticipation 432
#*V A R Generation 2100
+*44 Rita 1434

\$M	+52
\$W	+86
\$B	+268
\$C	+400

CED	BW		WW		YW		SC		CLAW		ANGLE		PAP								
+0	+3.3		+101		+181		+1.99		+53		+38		+4.21								
HP	MILK	TEAT	UDDR		FL	\$EN	CW		MARB	RE	FAT										
+11.1	+24	+62	+61		+1.01	-57	+103		+1.49	+1.54	+0.11										
CED	BW	WW	YW	DMI	YH	SC	DOC	HP	CEM	MILK	MW	MH	CW	MRB	RE	FAT	TEND	CLW	ANGL	HS	PAP
90	89	9	2	58	50	6	29	59	35	75	6	30	4	4	1	32	92	63	12	1	96

Owned by Heritage K Farm

Who is paying attention? Here's a full sister to the GENEX sire Peak Draft Pick, anchored by the \$180,000 Peak Genetics donor Vintage Rita 0404, who is a direct daughter of the \$160,000 valued former Vintage and High Roller donor Rita 6291. Maternal sisters to this female include the \$50,000 Peak Rita K208 and the \$40,000 Peak Rita L346. She is the Number 3 CW, Number 2 \$B, Clarity daughter in the breed and the only Clarity daughter in the breed with her unique combination of CW, RE, \$F, and \$B. Other than her pedigree, what makes this female super unique is that she possesses lights out performance, an elite growth curve, elite RADG, elite hair shed, elite carcass merit and elite \$Values. Not to mention, she is a powerfully constructed, massive topped, and massive hipped female. Talk about adding some serious performance to your program, K229 can do it all. She sells open ready to flush.



PEAK DRAFT PICK – FULL BROTHER TO LOT 10



VINTAGE RITA 0404 – \$360,000 DONOR DAM OF LOT 10 & DRAFT PICK

GABRIEL RANCH



Lot 11

Lot 11

GABRIEL RITA 5561

Birth Date: 09-07-2025 · Cow +*21348982 · Tattoo: 5561

+*Beal Breakthrough
+*RHI Satisfaction 9L19
20741619 +*RHI Rita 9S13 of 9524

ANGUS

*EAR Prime Time 0002

+*Gabriel Rita 3523

20743679 +*Gabriel Rita 0108

+*G A R Prophet K263
*H P C A Sure Fire S6
*SG Salvation
+*4S/RHI Rita J07G-6R39/5063
#*GB Fireball 672
+*ACC Barbara 8038
*WAR Cavalry B063 Z044
*GB 6404 Sure Fire 657

\$M	+70
\$W	+83
\$B	+295
\$C	+453

CED	BW		WW		YW		SC		CLAW		ANGLE		PAP								
+10	+2.0		+80		+148		+1.23		+.54		+.47		-.89								
HP	MILK	TEAT	UDDR		FL		\$EN		CW		MARB		RE	FAT							
+12.7	+34	+54	+.41		+1.00		.35		+86		+2.57		+1.24	+.031							
CED	BW	WW	YW	DMI	YH	SC	DOC	HP	CEM	MILK	MW	MH	CW	MRB	RE	FAT	TEND	CLW	ANGL	HS	PAP
13	49	63	22	20	35	52	1	13	32	21	63	49	16	1	8	44	30	64	23	31	10

Owned By Gabriel Ranch

The Number 3 \$C female in the entire breed with her combination of CED, SC, PAP, and Marb, that stems from a dam that is the Gabriel Ranch donor, Rita 3523, who sold the \$25,000 pregnancy in the 2025 Stars of Texas sale, selected by Stonewall Ridge, and was a highlight in the 2025 Stonewall Ridge sale. Just look at the genetic combination on this female that is a direct daughter of the very limited supply, RHI Satisfaction. Take advantage of this unique opportunity here, folks.



GABRIEL RITA 3523 –
DAM OF LOT 11



GABRIEL RITA 0108 –
GRANDDAM OF LOT 11



GB 6404 SURE FIRE 657 –
GREAT GRANDDAM OF LOT 11

BENT TREE ANGUS

Lot 13



Lot 13

Lot 13 BTR PREEMINENT 5003 [AME,CAE,D2E,DDE,M1E,NHE,OHE,QSF,RDE]

Birth Date: 02-21-2025 · Cow +*21210660 · Tattoo: 5003

+*G A R Transcendent
+*B&B Preeminent
 20500166 +*B&B OF04 of 6528XFireball
ANGUS
 +*V A R Revelation 6299
+*LFF Revelation 1039
 20219098 +*LFF Maverick 9160

+*G A R Momentum
 +*G A R Prophet 2685
 #*GB Fireball 672
 +*2 Bar Partner 6528
 #*+Quaker Hill Rampage 0A36
 +*Sandpoint Blackbird 8809
 #*Poss Maverick
 +*G A R Early Bird N1065

\$M	+50
\$W	+80
\$B	+302
\$C	+442

CED	BW		WW		YW		SC		CLAW		ANGLE		PAP								
+2	+3.4		+100		+175		+73		+54		+42		-32								
HP	MILK	TEAT	UDDR		FL		\$EN		CW	MARB	RE	FAT									
+12.1	+20	+62	+57		+1.03		-58		+103	+1.94	+1.84	-.046									
CED	BW	WW	YW	DMI	YH	SC	DOC	HP	CEM	MILK	MW	MH	CW	MRB	RE	FAT	TEND	CLW	ANGL	HS	PAP
82	94	3	3	80	15	30	33	35	3	87	2	7	1	1	1	4	91	82	43	27	23

Owned by Bent Tree Angus

Check out this super impressive female. One of only two females in the entire database with her super unique combination of WW, YW, CW, Marb and RE, and the only female in the breed sired by the Select Sires roster member with her same combination of growth, carcass merit and PAP. You have to appreciate the elite combination of elite math and the outstanding phenotype in this female that is anchored on the maternal side by the legendary GAR Complete N281. This one needs some FSH in her future.

+1.94 Marb
 +1.84 RE



LFF REVELATION 1039 – DAM OF LOT 13



BTR FIREBALL 2303 – MATERNAL SISTER TO LOT 13

FB GENETICS, 3 TREES LAND AND CATTLE

Lot 14 & 15



Lot 15

Lot 14

YAMAL X 19298

3 IVF Heifer Embryos

+*G A R Grid Maker L1071
+*FB Yamal
 20945914 +*FB 601 Captain 7543
 +*B&B Preeminent
+*FB 15208 Preeminent 19298
 21174684 +*FB 583 Winchester 15208
 +*GB Fireball 672
 +*Chair Rock Sure Fire 6095
 *E W A Captain
 +*SEO 764 Karama 0601
 +*G A R Transcendent
 +*B&B 0F04 of 6528XFireball
 +*Poss Winchester
 *EXAR Rita 0583

	S	D
\$M	+88	+88
\$W	+111	+92
\$B	+304	+284
\$C	+482	+456

	CED	BW	WW	YW	SC	CLAW	ANGLE	PAP		
S	+11	+5	+98	+166	+1.43	+63	+49	-1.04		
D	+8	+1.4	+91	+157	+91	+43	+42	+2.29		
	HP	MILK	TEAT	UDDR	FL	SEN	CW	MARB	RE	FAT
	+16.7	+33	+36	+36	+1.11	-41	+106	+2.19	+1.58	-.027
D	+12.7	+25	+66	+65	+1.05	-30	+89	+2.20	+1.98	+0.03

Owned by FB Genetics

Offering 3 IVF heifer embryos by the Number 6 \$C bull in the breed, the FB Genetics sire FB Yamel and the high-performance Preeminent daughter working in the FB Genetics program. Talk about a clash of the Titans. This genetic combination has untapped and unlimited potential. Check out the predictions on this colossal mating. A guarantee of 1 pregnancy if work is performed by a licensed professional.

Lot 15

3TC LADY IDA 5N28

[AME-CAF-D2E-DDF-M1E-NH5-OHF-OSF-RDF]

Birth Date: 03-05-2025 · Cow +*21230860 · Tattoo: 5N28

+*SG Salvation
+*FHCC Foundation 1558
 20119569 +*Woodland Blackcap Lady 84
 +*Ankonian Paragon 0C4
+*Fulcher Lady Ida 2421
 20487274 +*Fulcher Lady Ida 0128

+*Baldridge Alternative E125
 +*MGR JP Rita 7037
 #*G A R Sure Fire
 #Basin Blackcap Lady 0172
 +*G A R Combustion
 +*G A R Early Bird N985
 *WAR Cavalry B063 Z044
 #*W C A Lady Ida 3290

\$M	+80
\$W	+95
\$B	+269
\$C	+429

CED	BW		WW		YW		SC		CLAW		ANGLE		PAP								
+5	+2.3		+97		+167		+24		+52		+41		+3.02								
HP	MILK	TEAT	UDDR		FL		SEN	CW	MARB	RE	FAT										
+12.4	+26	+59	+63		+1.06		-39	+98	+1.53	+1.10	.010										
CED	BW	WW	YW	DMI	YH	SC	DOC	HP	CEM	MILK	MW	MH	CW	MRB	RE	FAT	TEND	CLW	ANGL	HS	PAP
75	58	7	7	44	28	61	11	44	19	73	12	23	2	5	10	6	93	52	20	6	91

Owned by 3 Trees Land and Cattle

Feast your eyes on this super attractive, geek necked, big middled female that is the Number 1 \$C female in the breed sired by the ORlgen sire, FHCC Foundation. This female is loaded with performance on paper and on the hoof. You have to appreciate the massive hip and hind leg, the ultra-maternal look she possesses, and the elite combination of explosive growth, elite carcass merit and balanced management traits on this female. She possesses a holes free EPD profile that is fit to make those P&G cattle. This one needs to be campaigned in the P&G shows, and she will compete with any of them.

A&B ANGUS, FB GENETICS

Lot 16A & 16B



Lot 16A FLUSH OF ABA KARAMA 5802 [AME,CAF,D2E,D5E,M1E,NHF,QHE,QSE,RDF]

Birth Date: 03-19-2025 · Flush +*21221276 · Tattoo: 5802

*Connealy Clarity
+*PEAK Draft Pick
 20513315 +*Vintage Rita 0404
 ANGUS
 #*GB Fireball 672
+*Williams F Karama 710-399
 19850759 +*Williams Karama L 432-489
 #Cherry Creek Land Grant
 *Breshie of Conanga 6988
 #*GB Fireball 672
 +*44 Rita 6291
 +*G A R Sure Fire 6404
 *GB Anticipation 432
 +*ECO Lombardi 1512
 Williams Prop Karama 908

\$M	+93
\$W	+92
\$B	+269
\$C	+442

CED	BW	WW	YW	SC	CLAW	ANGLE	PAP		
+13	-.8	+80	+145	+1.16	+.44	+.40	+1.11		
HP	MILK	TEAT	UDDR	FL	\$EN	CW	MARB	RE	FAT
+10.9	+31	+.33	+.63	+1.13	-17	+91	+1.84	+1.25	+.001

CED	BW	WW	YW	DMI	YH	SC	DOC	HP	CEM	MILK	MW	MH	CW	MRB	RE	FAT	TEND	CLW	ANGL	HS	PAP
12	28	72	33	44	84	28	12	33	70	31	95	75	29	1	11	34	98	39	23	3	41

Owned By A&B Angus

Selling a flush to the bull of buyer's choice in a high-performance Draft Pick daughter that is a direct daughter of the \$20,000 Hill Top Angus donor, Williams F Karama 710-399, who is a full sister to the Kern Cattle donor, Williams F Karama 710-433. A maternal sister was the \$67,000 selection of JB Farms last year. The mating flexibility is wide open on this super balanced, big-time numbered female. A guarantee of 6 transferable embryos with no cap.

Lot 16B JAYLEN X 18585 3 IVF Heifer Embryos

*Basin Jameson 1076
+*G A R Jaylen
 20617126 +*C5 MS Hometown 241-2118
 +*G A R Grid Maker L1071
+*FB 7543 Grid Maker 18585
 21038165 +*FB 601 Captain 7543
 +*Basin Deposit 6249
 *Basin Joy 9140
 *G A R Home Town
 +*C5 MS Acclaim D - 2118
 #*GB Fireball 672
 +*Chair Rock Sure Fire 6095
 *E W A Captain
 +*SEO 764 Karama 0601

\$M	+81	+56
\$W	+112	+98
\$B	+282	+283
\$C	+447	+423

CED	BW	WW	YW	SC	CLAW	ANGLE	PAP
+12	+1.0	+97	+161	+1.22	+.46	+.38	-.54
+16	-2.2	+85	+153	+1.51	+.62	+.45	+.53

HP	MILK	TEAT	UDDR	FL	\$EN	CW	MARB	RE	FAT
+13.1	+36	+.57	+.52	+.99	-44	+105	+2.10	+1.06	+.049
D +12.9	+38	+.38	+.38	+1.11	-53	+99	+1.99	+1.13	+.025

Owned by FB Genetics

Offering 3 IVF heifer embryos by the Number 1 \$C Jameson son in the breed, GAR Jaylen, and from a dam that is a full sister to the \$120,000 C5 Angus donor, OMA 011 Karama 0601 4416, who is a direct daughter of the legendary multimillion-dollar producer SEO 764 Karama 0601. There is big-time potential here, folks. A guarantee of 1 pregnancy if work is performed by a licensed professional.

BULLINGTON CATTLE & HILL TOP ANGUS

Lot 17A



Lot 17A HTA/BCC RIGHT WING M952 (D2E DDE M1E NHE OSF RDE)
 Birth Date: 09-01-2024 • Bull +*21033049 • Tattoo: M952

*G A R Home Town #*G A R Ashland
 +*Crouch Congress +*Chair Rock Sure Fire 6095
 20163340 *CAV Lady Unanimous 2145-5214 #*Vision Unanimous 1418
 #*RB Lady Sterling 890-2145
 #*G A R Sure Fire #*Connealy In Sure 8524
 +*E W A 769 of 543 Sure Fire +Chair Rock 5050 G A R 8086
 19056817 *E W A 543 of 117 Weigh Up #*Plattmere Weigh Up K360
 #Edgewood Lady 117

\$M	+101
\$W	+81
\$B	+236
\$C	+407

CED	BW	WW	YW	SC	CLAW	ANGLE	PAP		
+12	-.9	+77	+130	+34	+44	+32	-1.90		
HP	MILK	TEAT	UDDR	FL	\$EN	CW	MARB	RE	FAT
+14.1	+23	+79	+80	+1.06	-11	+76	+1.55	+1.07	-.053

CED	BW	WW	YW	DMI	YH	SC	DOC	HP	CEM	MILK	MW	MH	CW	MRB	RE	FAT	TEND	CLW	ANGL	HS	PAP
26	21	67	60	73	90	78	37	22	89	90	89	84	18	7	23	8	100	30	2	3	5

Owned by Hill Top and Bullington Cattle

Selling 1/2 Interest

This is the sire you've been waiting for! With outstanding earning potential, flawless phenotype, and a perfectly balanced EPD profile, he is built for success in any program and any geographic region in this country. His dam is a full sister to EWA Teamwork working in the Select Sires stud. She has already produced a \$50,000 daughter selling to Circle F Ranch of Georgia and another \$70,000 daughter selling to Rockin L Ranch, as the top selling open female at the Simply Southern sale this past October. Crouch Congress has dominated the industry for the past three seasons. He is the first sire to produce a Triple Crown winner in the PGS National Junior Angus show, with Grand Champion or Reserve Champion at all three national events in the same year. Congress has produced a \$420,000 son Schiefelbein Executive in 2023 and recently has produced a \$290,000 half-interest daughter at the past 4 Sons Production sale, selling to DBA Angus and Guess Angus. This young sire's dam is recently deceased, making this young sire even more valuable. M952 has a double digit CED with a negative birth weight, excellent teat and udder scores, very controlled mature height and mature weight, excellent foot scores, top 4% PAP, outstanding carcass values with a tremendous \$M and \$C combination.



E W A 769 OF 543 SURE FIRE - DAM OF LOT 17A

1/2 Interest
& Possession

RCA CATTLE LOOSE ARROW & LINZ HERITAGE

Owned by RCA Cattle

When you walk into the pasture, 434 immediately jumps out at you with her outstanding balance and overall power. She is definitely the front pasture kind and her dam, 1761, is one of the true power cows in the RCA program with an absolutely perfect frame and dimension. The dam of 1761 is a flushmate to the multimillion-dollar producing RB Lady Denver 167-453, the cow that has rewritten the history books when it comes to power, phenotype and an outstanding set of numbers. Daughters of 453 have led the industry for the past 3 to 5 years, and sons of 453 have averaged higher than any other sire group in the country for gross sales. 434 has extremely high earning potential. 434 has top 4% growth, excellent scrotal and HP combination, top 15% docility, top 1% Marbling with 3% CW and very balanced dollar values.



Lot 17B RCA LADY AMBITIOUS 1761-434

Birth Date: 01-20-2025 · Cow #21186215 · Tattoo: 434

*FF Rito Ambitious
20437882 *RMRK Rita 0237



#*Hoover No Doubt

*MAK Lady 426-1761

20118569 *RB Lady Denver 167-426

*G A R Momentum K836
*Chair Rock Progress 3023
*Thomas Edison 6764

*RMRK Rita 8232

#*Mogck Bullseye

*Miss Blackcap Ellston J2

#*EXAR Denver 2002B

*R B Lady Party 167-305

\$M	+78
\$W	+89
\$B	+252
\$C	+405

CED	BW	WW	YW	SC	CLAW	ANGLE	PAP														
+5	+3.0	+89	+160	+1.00	+49	+45	+2.52														
HP	MILK	TEAT	UDDR	FL	SEN	CW	MARB	RE	FAT												
+13.2	+32	+41	+41	+1.06	-36	+87	+1.98	+65	+0.44												
CED	BW	WW	YW	DMI	YH	SC	DOC	HP	CEM	MILK	MW	MH	CW	MRB	RE	FAT	TEND	CLW	ANGL	HS	PAP
61	59	9	3	93	14	7	3	13	3	13	24	10	1	1	57	87	44	42	30	47	69

Lot 17C FLUSH OF LINZ LADY 8'72 453-1804

Birth Date: 10-20-2021 · Flush #20297354 · Tattoo: 1804

*WAR Cavalry B063 Z044
*Wilks 8'72
19397309



#*EXAR Denver 2002B

*RB Lady Denver 167-453

18143482 *R B Lady Party 167-305

#*Connealy Cavalry 1149
War CC&7 Z044 X029
#*A A R Ten X 7008 S A

*FF Rita 3F21 of 9Q23 Prophet

#*EXAR Upshot 0562B

+Exar Royal Lass 1067

#*Werner War Party 2417

*B A Lady 6807 305

\$M	+59
\$W	+75
\$B	+236
\$C	+365

CED	BW		WW		YW		SC		CLAW		ANGLE		PAP								
+1	+4.8		+89		+153		+47		+4.8		+39		-2.24								
HP	MILK		TEAT		UDDR		FL		SEN		CW		MARB		RE		FAT				
+10.5	+27		+65		+71		+98		-42		+91		+1.42		+1.50		-.025				
CED	BW	WW	YW	DMI	YH	SC	DOC	HP	CEM	MILK	MW	MH	CW	MRB	RE	FAT	TEND	CW	ANGL	HS	PAP
89	80	11	24	96	12	43	35	65	82	68	11	23	1	12	1	7	62	25	5	17	2



Owned by Loose Arrow and Linz Heritage Angus

A flush to the bull of buyer's choice in the \$185,000 full sister to the \$110,000 Double Barrel herd sire, Nobility, whose semen has been in hot commodity in recent sales. Talk about an opportunity to acquire some rare genetics, and you get to pick the sire. What an opportunity! 1804 has been the top donor in the program for the past two or three years, and she has had a full sister recently sell for a \$220,000 evaluation for Brumfield Angus and Gutwein Angus, with another maternal sister selling recently in the Katie Collin sale for \$200,000 to Smith Valley Angus. Brothers to 1804 include the \$265,000 Ingram Heisman and the \$245,000 BNWZ Validity, along with the incredible \$165,000 BNWZ Bougie, making this the top family of herd bull producing sires. The value of this flush is off the charts.

GENSTART, BRUMLEVE CATTLE & CHESSIE CREEK

Owned By GenStart Angus

A flush to the bull of buyer's choice with a guaranteed six transferable embryos with no cap. What an amazing opportunity to choose from any sire you want to the electrifying 1897, the outstanding Magnitude granddaughter of the multimillion-dollar producing and legendary 453. 1897 has absolutely stunning power and phenotype, and she was the \$40,000 all-time high selling female to ever sell at Wisconsin Futurity. The dam of 1897 is widely known as the most powerful complete daughter ever produced out of the legendary 453, and she had an absolutely stunning power and phenotype combination. The Magnitude combination with 453 has been truly magical. Two daughters have sold in excess of \$200,000 at public auction. This may be the best mating to the legendary 453. Magnitude semen has recently sold for over \$2000 a unit at public auction. This is a sire that truly earned his right in the industry with his low birth weight and high CED and has become legendary in his daughters and sons.



LINZ LADY MAGNITUDE 1897 – LOT 170 DONOR

Lot 170 FLUSH OF LINZ LADY MAGNITUDE 1897

Birth Date: 12-08-2021 · Flush #20302721 · Tattoo: 1897

#**Deer Valley Patriot 3222

***MG Magnitude**

19467117 MG Erroline 8E



#*Bruns Blaster

+*Linz Lady Blaster 453-9204

19431150 +*RB Lady Denver 167-453

#*Connealy Capitalist 028

+*Deer Valley Rita 0274

#*HAYNES Outright 452

M A G Erroline 1B

#*Mogck Bullseye

*Baldridge Blackbird 11 Baf

#*EXAR Denver 2002B

+*R B Lady Party 167-305

\$M	+96
\$W	+84
\$B	+225
\$C	+388

CED	BW		WW		YW		SC		CLAW		ANGLE		PAP								
+11	+3		+71		+121		+36		+47		+52		+82								
HP	MILK	TEAT	UDDR		FL	\$EN	CW		MARB	RE	FAT										
+16.0	+33	+51	+41		+1.13	-15	+97		+1.08	+1.35	+0.32										
CED	BW	WW	YW	DMI	YH	SC	DOC	HP	CEM	MILK	MW	MH	CW	MRB	RE	FAT	TEND	CLW	ANGL	HS	PAP
57	59	37	59	76	37	89	49	1	4	31	66	68	1	62	1	40	97	36	59	49	39

Lot 17E HEIFER CALF PREGNANCY

Pregnancy · Due: 03-10-2026

+*Ingram Heisman 0566

+*Wilks Warrior 3715

20753062 +*DBA Rita 1034



+*Beal Breakthrough

+*CCF Lady 3099

20745546 +*Linz Lady Acclaim 4107-8809 #*Jindra Acclaim

+*SD Lady 4107 W

#*Connealy Confidence Plus

+*RB Lady Denver 167-453

*G A R Home Town

+*Pine View Rita E093

+*G A R Prophet K263

*H P C A Sure Fire S6

+*Jindra Acclaim

+*SD Lady 4107 W

\$M	+89	+79
\$W	+90	+96
\$B	+279	+270
\$C	+451	+429

	CED	BW	WW	YW	SC	CLAW	ANGLE	PAP		
S	+3	+2.4	+86	+148	+53	+38	+38	+2.52		
	+13	-.5	+86	+152	+48	+57	+39	-.10		
	HP	MILK	TEAT	UDDR	FL	\$EN	CW	MARB	RE	FAT
S	+11.1	+29	+69	+72	+1.06	-24	+102	+2.00	+1.08	+0.74
D	+10.7	+32	+49	+49	+1.11	-32	+100	+1.57	+1.36	+0.21



CCF LADY 3099 – DAM OF LOT 17E PREGNANCY

Owned by Brumleve Cattle & Chessie Creek

Selling a heifer calf pregnancy out of the incredible Division 4 PGS Reserve Champion at the 2025 National Junior Angus show. 3099 traces to an extremely unique branch of the Lady cow family. You will see no RB Lady Standard 890 along with no RB Lady Denver 453, giving you the ability to mate this young female to the sons of the multimillion-dollar producing 453. 3099 is from the second generation highlight of the Chessie Creek Lady Standard family, sired by the proven multi-trait superstar Beal Breakthrough. 3099 has a double digit CED with a negative BW, excellent docility, negative PAP, top 1% CW, top 3% Marbling and ribeye to go along with a top 1% +430 \$C. Wilks Warrior, the sire of this pregnancy, is probably one of the hottest Heisman sons in the country. He, of course, hails from the top \$C dam in the breed, DBA Rita 1034. His semen alone has brought close to \$3500 a unit over the past six months. This one will be in high demand.



CCF LADY 3099

ELM CREEK

Lot 18 & 18A



Lot
18

BH CLARITY 72189

Birth Date: 10-09-2021 · Cow +*20205340 · Tattoo: 72189

#Cherry Creek Land Grant
*Connealy Clarity
19555171 *Breshie of Conanga 6988

ANGUS
Presented by Angus Certified

#*G A R Inertia
+*2 Bar Inertia 9579
19704805 +*2 Bar Rampage 7428

#K C F Bennett Homestead
Cherry Crk Eva B27 M
#*Connealy Confidence Plus
Brelly of Conanga 367
#*G A R Momentum
+*G A R Prophet 2984
#*Quaker Hill Rampage 0A36
+*2 Bar Insure 5146

\$M	+88
\$W	+84
\$B	+247
\$C	+408

CED	BW		WW		YW		SC		CLAW		ANGLE		PAP								
+8	+4.0		+94		+156		+1.62		+4.0		+41		+4.35								
HP	MILK	TEAT	UDDR		FL	\$EN	CW	MARB	RE	FAT											
+12.0	+22	+57	+49		+1.04	-26	+85	+1.60	+1.26	+0.11											
CED	BW	WW	YW	DMI	YH	SC	DOC	HP	CEM	MILK	MW	MH	CW	MRB	RE	FAT	TEND	CLW	ANGL	HS	PAP
71	93	14	16	83	41	9	4	36	74	86	30	24	6	2	4	44	53	7	9	14	96

Owned by Elm Creek Cattle

A big-time performance female by the deceased STgenetics sire Clarity and from a dam that combines the two Pathfinder sires Inertia and Rampage. This super attractive, long spined female is crammed full of performance. She possesses a super long spine, big and long flat hip and a beautiful front end. You have to appreciate the elite combination of calving ease, explosive growth, elite foot scores and elite carcass merit this super productive female possesses. She sells with a bull calf (5C01) born 8/8/2025 by EWA Captain, Reg 21327166, that they are retaining 1/3 semen interest in. Open ready to flush.

Lot
18A

ELM CREEK CAPTAIN 5C01

Birth Date: 08-08-2025 · Bull *21327166 · Tattoo: 5C01

#*KB-Full Measure C40
*E W A Captain
19867417 +*E W A 8113 of 531 Method

ANGUS
Presented by Angus Certified

*Connealy Clarity
+*BH Clarity 72189
20205340 +*2 Bar Inertia 9579

#*Plattmere Weigh Up K360
*KB-Emma-Ten X-802
*G A R Method
+*EWA GLC 531 of 128 Weigh Up
#Cherry Creek Land Grant
*Breshie of Conanga 6988
#*G A R Inertia
+*2 Bar Rampage 7428

\$M	+85
\$W	+104
\$B	+273
\$C	+439

CED	BW	WW	YW	SC	CLAW	ANGLE	PAP														
+12	+1.0	+98	+169	+1.19	+4.1	+46	+3.94														
HP	MILK	TEAT	UDDR	FL	\$EN	CW	MARB	RE	FAT												
+15.6	+33	+4.5	+42	+1.17	-.53	+99	+1.91	+1.31	-.005												
CED	BW	WW	YW	DMI	YH	SC	DOC	HP	CEM	MILK	MW	MH	CW	MRB	RE	FAT	TEND	CLW	ANGL	HS	PAP
15	32	5	4	91	7	36	15	3	59	20	5	2	1	1	6	65	78	11	26	7	88

Owned by Elm Creek Cattle

Selling 2/3 Interest and full possession

The number 6 \$C non parent sire in the breed, sired by the FB Genetics and Butz Hill sire, EWA Captain and the only non parent sire in the breed with his unique combination of CED, WW, YW, SC, HP, Marb and RE. Folks talk about a sure fire thing, this stud is loaded with performance, phenotype, and elite math, that puts him in rare air. Take advantage of this opportunity here folks to have something extra special.

BEAR HILL CATTLE

Lot 19



Lot 19

Lot 19

BEAR MAJORITY OF 227 E420

[AVE:CAF:D2E:DDF:M1E:NHE:QHF:OSF:PDF]

Birth Date: 12-17-2024 · Cow +*21145322 · Tattoo: E420

*Connealy Clarity
+*FHCC Majority 1551
 20119568
 +*Woodland Blackcap Lady 84
ANGUS
 +*HPCA Veracious
+*KC Rita 227
 20357734 +*Daltons Rita 6291

#Cherry Creek Land Grant
 *Breshie of Conanga 6988
 #+*G A R Sure Fire
 #Basin Blackcap Lady 0172
 #*Mill Brae Identified 4031
 +*H P C A Sunrise A246
 +*G A R Oracle
 +*G A R Daybreak 82

\$M	+105
\$W	+106
\$B	+249
\$C	+428

CED		BW		WW		YW		SC		CLAW		ANGLE		PAP							
+10		+2.2		+84		+144		+1.63		+31		+42		+55							
HP	MILK	TEAT	UDDR	FL	\$EN	CW	MARB	RE	FAT												
+9.5	+41	+85	+74	+1.09	-9	+88	+1.65	+1.40	+007												
CED	BW	WW	YW	DMI	YH	SC	DOC	HP	CEM	MILK	MW	MH	CW	MRB	RE	FAT	TEND	CLW	ANGL	HS	PAP
45	68	14	18	99	17	8	17	48	100	2	79	44	2	1	2	37	57	1	23	33	19

Owned by Bear Hill Cattle

Check out this super impressive female that is one of only three females in the entire database with her combination of CED, \$EN, Marb, RE and \$M, and she is the only Majority daughter in the breed with the same combination. She is a direct daughter of the \$21,000 former Big Timber donor, KC Rita 227, who traces back to the legendary Wall Street donor, GAR Daybreak 82. This female is super unique on paper and on the hoof. She is loaded with the essential 3 P's — pedigree, performance and phenotype. This one needs some FSH in her future.



KC RITA 227 – \$21,000 DAM OF LOT 19

One of 4 females in the breed with her combination of CED, \$EN, \$M, Marb & RE.

2 BAR C & SV CATTLE

Lot 20A & 20B



2BARC GRIDMAKER 3190 – DAM OF LOT 20A PREGNANCIES

Lot
20A

HEIFER CALF PREGNANCY

Pregnancy Due: 11-28-2025

+*G A R Transcendent
+*B&B Preeminent
20500166 +*B&B 0F04 of 6528XFireball

#*G A R Momentum
+*G A R Prophet 2685
#*GB Fireball 672
+*2 Bar Partner 6528
#*GB Fireball 672
+*Chair Rock Sure Fire 6095
+*Poss Deadwood
+*HPCA Ashland P948

	S	D
\$M	+53	+53
\$W	+63	+93
\$B	+297	+291
\$C	+438	+430

	CED	BW	WW	YW	SC	CLAW	ANGLE	PAP		
S	+7	+2.9	+86	+150	+85	+50	+44	+2.50		
D	+13	+1.3	+92	+164	+58	+52	+51	+1.18		
	HP	MILK	TEAT	UDDR	FL	\$EN	CW	MARB	RE	FAT
S	+10.8	+14	+67	+75	+98	-31	+85	+2.52	+1.49	-.012
D	+13.4	+30	+37	+45	+96	-51	+92	+2.30	+1.24	-.036

Owned by 2 Bar C and SV Cattle

Offering the pick of three heifer calves after DNA by the Select Sires roster member Preeminent and from the big numbered, massive made Grid Maker daughter that is currently working in the SV Cattle and 2 Bar C ET program. Talk about some serious performance. These calves will be built in over +430 \$C with a monstrous amount of carcass merit. This could definitely be a game changer.

Lot
20B

HEIFER CALF PREGNANCY

Pregnancy Due: 11-28-2025

+*Connealy Clarity
+*PEAK Draft Pick
20513315 +*Vintage Rita 0404

#Cherry Creek Land Grant
*Breshie of Conanga 6988
#*GB Fireball 672
+*44 Rita 6291
#*GB Fireball 672
+*Chair Rock Sure Fire 6095
+*Poss Deadwood
+*HPCA Ashland P948

	S	D
\$M	+88	+53
\$W	+96	+93
\$B	+283	+291
\$C	+455	+430

	CED	BW	WW	YW	SC	CLAW	ANGLE	PAP		
S	+9	+1.3	+88	+157	+139	+48	+44	+1.06		
	+13	+1.3	+92	+164	+58	+52	+51	+1.18		
	HP	MILK	TEAT	UDDR	FL	\$EN	CW	MARB	RE	FAT
S	+10.9	+29	+40	+46	+1.04	-18	+93	+2.07	+1.25	+.023
D	+13.4	+30	+37	+45	+96	-51	+92	+2.30	+1.24	-.036

Owned by 2 Bar C and SV Cattle

Offering pick of four heifer calves after DNA sired by the big-time performance GENEX sire Draft Pick and from the jointly owned high performance Grid Maker daughter that is jointly owned by 2 Bar C and SV Cattle. This mating is sure to tip the scales in terms of performance and carcass merit in one ultra-complete package. These heifers are going to be built in over +440 \$C and will be loaded with chart topping performance.



T/D BLACKCAP EMPRESS 09 – \$30,000 GRANDAM OF LOT 21

Lot
21

HEIFER CALF PREGNANCY

Pregnancy Due: 03-16-2026

*Basin Jameson 1076
+*G A R Wallace
 20617150 +*Goode K263 Prophet 0323
 *RSA True Balance 1311
+*RSA Blackcap Empress 3433
 21014508 *T/D Blackcap Empress 09
 *Basin Deposit 6249
 *Basin Joy 9140
 +*G A R Prophet K263
 +*Goode Sunrise 7805
 *G A R Home Town
 *RSA Forever Lady 9204
 *B/R MVP 5247
 +*T/D Blackcap Empress 726

	S	D
\$M	+101	+88
\$W	+117	+84
\$B	+237	+270
\$C	+408	+438

	CED	BW	WW	YW	SC	CLAW	ANGLE	PAP		
	+13	-.7	+96	+164	+.66	+.40	+.30	+1.19		
D	+8	+2.9	+85	+148	+.59	+.46	+.41	-.66		
	HP	MILK	TEAT	UDDR	FL	SEN	CW	MARB	RE	FAT
S	+10.5	+35	+.62	+.49	+1.08	-.26	+.69	+2.33	+1.09	+.015
D	+13.1	+28	+.59	+.70	+1.09	-.23	+.92	+1.75	+1.15	+.043

Owned by 3/0 Cattle

A heifer calf pregnancy by the super rare and very limited supply GAR Wallace and the \$54,000 valued 3/0 selection in the 2024 sale who is one of the top \$C females in the breed sired by the ORigen sire RSA True Balance and is a direct daughter of the \$30,000 T/D Blackcap Empress 09. Check out the recent sort for Ambitious sons in the breed and sitting at the Number 2 \$C Ambitious in the breed is a direct son of the donor in this mating. You can see the genomic power she possesses. This one is big-time good and is big time worth the investment. She sells due to calve 3/16/2026 in a reliable recip.



RSA BLACKCAP EMPRESS 3433 – DAM OF LOT 21 PREGNANCY



Lot 22

Lot 22

RSA BLACKBIRD ELITE 4234

Birth Date: 09-03-2024 · Cow #21309750 · Tattoo: 4234

*Basin Deposit 6249
*Basin Jameson 1076
20071781 *Basin Joy 9140

ANGUS

*Schafer Harley 49er
*RSA Blackbird Elite 1402
20371845 *Schafer Niagara Jackie G460

#*Basin Advance 3134
*Basin Lucy 4288
#*EXAR Monumental 6056B
*Basin Joy 5367
*O'Connell Harley
*Schafer Data M Jackie C262
*S S Niagara Z29
*Schafer Big Ten Jackie D313

\$M	+114
\$W	+112
\$B	+253
\$C	+442

CED	BW		WW		YW		SC		CLAW		ANGLE		PAP								
+8	+1.5		+102		+159		+69		+48		+40		+2.66								
HP	MILK	TEAT	UDDR	FL	\$EN	CW	MARB	RE	FAT												
+13.1	+26	+88	+82	+1.16	-27	+87	+1.95	+1.62	-.020												
CED	BW	WW	YW	DMI	YH	SC	DOC	HP	CEM	MILK	MW	MH	CW	MRB	RE	FAT	TEND	CLW	ANGL	HS	PAP
63	77	3	19	97	17	42	23	32	21	75	24	27	7	1	1	9	49	39	18	17	64

Owned by RS Angus

The only female in the entire database sired by Jameson with her unique combination of WW, YW, Marb and RE that is from a dam that is an outcross pedigree who is working in the RSA herd. This powerfully built, good looking female is loaded with all the P's — performance, pedigree and phenotype. Set your satchel down here, folks, and own a tremendous breeding piece. She is equipped to move any program to the top of the leader boards. She sells bred on 11/2/2025 to RSA True Balance.

Only female in the breed
with her combination of
CED, WW, YW, SM, Marbling & RE

TEASDALE ANGUS

Lot 23



Lot 23

TEASDALE ERICA T532

Birth Date: 08-05-2025 · Cow +*21318943 · Tattoo: T531

*SEO Ultra Provider
+*FF Rito Ambitious
20437882 *RMRK Rita 0237

ANGUS

*G A R Home Town
+*Williams HT Erica 700-139
20014871 +*Powell Erica 7312

+*G A R Momentum K836
+*Chair Rock Progress 3023
*Thomas Edison 6764
+*RMRK Rita 8232
#*G A R Ashland
+*Chair Rock Sure Fire 6095
+*ECO Lombardi 1512
+*Williams Prop Erica 255-895

\$M	+77
\$W	+91
\$B	+269
\$C	+426

CED	BW		WW		YW		SC		CLAW		ANGLE		PAP								
+6	+3.7		+99		+168		+1.13		+47		+50		+1.69								
HP	MILK	TEAT	UDDR		FL		\$EN		CW		MARB		RE		FAT						
+12.3	+25		+50		+70		+1.05		-39		+99		+1.95		+99		+032				
CED	BW	WW	YW	DMI	YH	SC	DOC	HP	CEM	MILK	MW	MH	CW	MRB	RE	FAT	TEND	CLW	ANGL	HS	PAP
89	94	3	4	99	12	9	8	13	33	56	18	8	1	1	40	65	78	57	73	25	58

Owned by Teasdale Angus

Selling 1/2 interest

Teasdale Erica T532 is a balanced-trait direct daughter of the \$135,000 Butz-Hill program donor, Williams HT Erica 700-139 sired by the \$235,000 record breaking sire of the Spruce Mountain Ranch, Riverbend Ranch, Nowatkze Cattle Company, Express Ranches, and Pollard Farms roster, Ambitious. T532 is currently the only Ambitious daughter in the breed with her unique combination of CED, YW, HP, Marb, \$M and \$C and only 1 of 10 non-parent females in the breed with her combination of WW, YW, CW, Marb, \$M and \$C. This young donor prospect has star power, a great look, overall structure and an elite set of EPD's making her an incredible breeding piece for the future with endless profit potential. Erica 700-139 is the direct daughter of the great Powell Erica 7312. Maternal siblings include a long list of success stories, starting with Williams E Erica 700-263, the \$135,000 valued flush sister to Jonesboro & Hollywood; Williams E Erica 700-802, the \$49,000 top selling female in the Coast to Coast Sale; \$120,000 valued Williams Promogen; \$100,000 half interest Williams Hollywood, and the \$100,000 half interest Williams Jonesboro.



WILLIAMS HT ERICA 700-139 - \$28,000 DONOR DAM OF LOT 23



WILLIAMS HT PROMOGEN 700-280 - FLUSH BROTHER TO THE DAM OF LOT 23



BYRD SUPERMAMA FB 6276-2554 – DAM OF LOT 25 PREGNANCY

Lot
25

HEIFER CALF PREGNANCY

Pregnancy - Due: 02-26-2026

+*Beal Breakthrough
+*4 Sons Breakaway
20569806 *Mill Brae I Karama 7237

#*GB Fireball 672
+*BYRD SuperMama FB 6276-2554
20436151 *MCC SuperMama 6276

+*G A R Prophet K263
*H P C A Sure Fire S6
#*Mill Brae Identified 4031
Mill Brae Stim Karama 3025
+*G A R Sure Fire 6404
*GB Anticipation 432
#*Connealy Black Granite
*MCC SuperMama 2320

	S	D
\$M	+101	+74
\$W	+104	+61
\$B	+246	+218
\$C	+420	+357

	CED	BW	WW	YW	SC	CLAW	ANGLE	PAP		
S	+11	+2	+96	+165	+1.33	+48	+39	+1.53		
D	+11	+4	+67	+117	+74	+60	+46	-1.27		
	HP	MILK	TEAT	UDDR	FL	\$EN	CW	MARB	RE	FAT
S	+11.1	+27	+63	+58	+1.09	-24	+101	+1.31	+1.56	+0.49
D	+10.4	+20	+58	+59	+1.14	-11	+65	+1.35	+1.34	+0.24

Owned by The Biltmore Company

A heifer calf pregnancy by the \$150,000 GMC, Pine View and 4 Sons herd sire Breakaway and directly from the \$45,000 BYRD SuperMama FB 6276-2554, who is a direct daughter of the legendary multimillion-dollar producer, MCC SuperMama 6276. Full sisters to the donor of this pregnancy include the \$300,000 valued Katie Colin and Byrd Cattle donor, BYRD SuperMama FB 6276-2548, and the \$110,000 Bullington and Byrd Cattle donor, BYRD SuperMama FB 6276-2560. This female raised the \$130,000 selection of Grimmus Cattle in the spring 2025 Big Timber sale. Folks, the EPD predictions on this mating are off the charts, and you can count on the elite phenotype in this one. She sells due to calve 2/26/2026 in a reliable recip.



BYRD SUPERMAMA FB 6276-2548 – \$300,000 VALUED SISTER TO THE DAM OF LOT 25

GUTWEIN ANGUS

Lot 26



**DBA HENRIETTA 3156 – DAM OF
LOT 26 PREGNANCY AS A CALF**

GA HENRIETTA PRIDE 3156-5045 – THE \$55,000 SISTER TO THE LOT 26 PREGNANCY

Lot
26

HEIFER CALF PREGNANCY

Pregnancy - Due: 02-04-2026

+*Wilks 8'72
+*BNWZ Nobility 1202
20297520 +*RB Lady Denver 167-453

+*Beal Breakthrough
+*DBA Henrietta 3156
20636666 +*Wilks Henrietta 1090

*WAR Cavalry B063 Z044
*FF Rita 5X87 of 3F21 Ten X
#*EXAR Denver 2002B
*R B Lady Party 167-305
*G A R Prophet K263
*H P C A Sure Fire S6
*EXAR Guru 8719B
*Vintage Henrietta Pride 6189

	S	D
\$M	+86	+89
\$W	+88	+91
\$B	+261	+232
\$C	+425	+390

	CED	BW	WW	YW	SC	CLAW	ANGLE	PAP		
S	+8	+3.0	+90	+156	+99	+46	+38	+74		
	+13	+1.6	+92	+164	+1.32	+42	+27	-16		
	HP	MILK	TEAT	UDDR	FL	\$EN	CW	MARB	RE	FAT
S	+12.8	+27	+54	+56	+1.06	-27	+98	+1.54	+1.28	-.006
D	+12.2	+25	+52	+60	+1.03	-31	+84	+1.41	+1.26	-.011

Owned by Gutwein Angus

The excitement that this pregnancy brings to any herd is the kind of stuff that keeps us going year after year after year. The dam, DBA Henrietta 3156, was a past \$85,000 high seller from the first Double Barrel Angus sale selling to Nowatzke Angus, Maple Lane Angus and Gutwein Angus, and she was selected for the very same reason, absolutely stunning phenotype with breed leading genotype. 3156 produced a \$55,000 high seller to Spruce Mountain Angus in last September's Gutwein Angus sale, being the first progeny ever offered out of this young donor. BNWZ Nobility, the sire of this heifer pregnancy, needs no introduction to the Angus world. He was the past \$110,000 high selling bull of Cattlemen's Congress in 2022, and he's had two sisters go on at public auction. One sold for \$220,000 while the other garnered \$195,000. Make no mistake, this is a high-income pregnancy we are looking at, by the combination of the great Henrietta Pride cow family and the legendary multimillion-dollar producing RB Lady Denver 167-453.



BNWZ NOBILITY – SIRE OF LOT 26 PREGNANCY

DIXIE VALLEY RANCH

Lot 27A



Lot 27A RHODES ISABEL 3500

Birth Date: 04-03-2023 · Cow +*20651992 · Tattoo: 3500

##Koupals B&B Identity
##Mill Brae Identified 4031
17928462 *Mill Brae Pro Blackcap 1092

ANGUS

##Connealy Confidence Plus
+*RRR Isabel R0218

19154567 +*Baldridge Isabel B068

##Sitz Upward 307R
#B&B Erica 605
#*GAR-EGL Protege
Mill Brae FL Blackcap 5002
##Connealy Confidence 0100
Elbanna of Conanga 1209
#*G A R Prophet
*Baldridge Isabel Y69

\$M	+104
\$W	+88
\$B	+213
\$C	+380

CED	BW		WW		YW		SC		CLAW		ANGLE		PAP								
+8	+1.2		+86		+149		+38		+23		+28		+4.62								
HP	MILK	TEAT	UDDR		FL		\$EN		CW	MARB	RE	FAT									
+12.1	+23	+70	+63		+1.04		-15		+80	+1.11	+1.30	+0.33									
CED	BW	WW	YW	DMI	YH	SC	DOC	HP	CEM	MILK	MW	MH	CW	MRB	RE	FAT	TEND	CLW	ANGL	HS	PAP
50	63	18	18	66	65	94	34	49	50	79	67	67	23	10	3	54	13	1	1	11	97

Owned By Dixie Valley Ranch

What an exciting opportunity. Here's a flush sister to the \$90,000 4 Son's Logical, the new and very popular young sire at ABS. While yet another full sister sold to Rimrock Angus for \$45,000. This young female has a moderate frame with outstanding dimension and excellent foot structure. The dam has a near perfect udder and is a Confidence Plus daughter back to the herd sire producing Y69. This one has a unique pedigree combination with excellent mating flexibility, outstanding performance, and top-end indexes across the board. The Isabel females can do it all — calving ease, explosive growth, elite efficiency, great foot scores, elite carcass merit and dollar values. Take your program to the elite level with the influence of the Isabel cow family. 3500 has outstanding top 10% growth, very good HP, excellent teat and udder scores, top 1% claw and angle, and top 4% RE with incredibly balanced dollar values. She sells due to calve 7/2026 to Schiefelbein Executive.



RRR ISABEL R0218 – DAM OF LOT 27A



BALDRIDGE ISABEL Y69 – GREAT GRANDDAM OF LOT 27A

RIMROCK PRODUCTION



RHODES ISABEL 206 – DAM OF LOT 27B PREGNANCY



4 SONS LOGICAL – FULL BROTHER TO THE DAM OF LOT 27B AND 27C AT ABS GLOBAL

Lot
27B

HEIFER CALF PREGNANCY

Pregnancy - Due: 11-22-2025

*G A R Home Town
***RSA True Balance 1311**
20129422 *RSA Forever Lady 9204

#*Mill Brae Identified 4031
+*Rhoades Isabel 206
20316388 +*RRR Isabel R0218

#*G A R Ashland
+*Chair Rock Sure Fire 6095
#*EXAR Monumental 6056B
*RSA Forever Lady 7232
#*Koupals B&B Identity
*Mill Brae Pro Blackcap 1092
#*Connealy Confidence Plus
+*Baldridge Isabel B068

	S	D
\$M	+87	+87
\$W	+89	+89
\$B	+255	+228
\$C	+418	+383

	CED	BW	WW	YW	SC	CLAW	ANGLE	PAP		
	+14	-.7	+77	+134	+1.39	+.51	+.43	-1.95		
D	+2	+3.0	+98	+173	+.60	+.34	+.37	+3.54		
	HP	MILK	TEAT	UDDR	FL	\$EN	CW	MARB	RE	FAT
S	+10.9	+32	+.82	+.92	+1.08	-.18	+.71	+1.99	+.96	+.046
D	+12.2	+21	+.74	+.62	+1.03	-.29	+.90	+1.27	+1.10	+.049

Owned by Rimrock Production

A heifer calf pregnancy by the most popular bull in the breed whose progeny are topping sales from coast to coast, RSA True Balance, and directly from the \$45,000 Rimrock donor Rhoades Isabel 206, who is a full sister to the ABS Global sire 4 Sons Logical, anchored by the deceased 4 Sons and Reverse Rocking R donor RRR Isabel R0218. If you enjoy solid data sets and elite phenotype, set your satchel down here, folks. They don't come any more elegant, any more powerful and any more sweet uddered than the donor dam of this one. Sells due to calve before the sale on 11/22/2025 in a reliable recip.

Lot
27C

TRUE BALANCE X 206

6 Conventional Embryos

*G A R Home Town
***RSA True Balance 1311**
20129422 *RSA Forever Lady 9204

#*Mill Brae Identified 4031
+*Rhoades Isabel 206
20316388 +*RRR Isabel R0218

#*G A R Ashland
+*Chair Rock Sure Fire 6095
#*EXAR Monumental 6056B
*RSA Forever Lady 7232
#*Koupals B&B Identity
*Mill Brae Pro Blackcap 1092
#*Connealy Confidence Plus
+*Baldridge Isabel B068

	S	D
\$M	+87	+87
\$W	+89	+89
\$B	+255	+228
\$C	+418	+383

	CED	BW	WW	YW	SC	CLAW	ANGLE	PAP		
	+14	-7	+77	+134	+1.39	+51	+43	-1.95		
D	+2	+3.0	+98	+173	+60	+34	+37	+3.54		
	HP	MILK	TEAT	UDDR	FL	SEN	CW	MARB	RE	FAT
S	+10.9	+32	+82	+92	+1.08	-18	+71	+1.99	+96	+0.046
D	+12.2	+21	+74	+62	+1.03	-29	+90	+1.27	+1.10	+0.049

Owned by Rimrock Production

Offering 6 conventional embryos by one of the most popular bulls in the breed, whose progeny are topping sales from coast to coast, RSA True Balance, and directly from the \$45,000 Rimrock donor Rhoades Isabel 206, who is a full sister to the ABS Global sire 4 Sons Logical, anchored by the deceased 4 Sons and Reverse Rocking R donor RRR Isabel R0218. If you enjoy solid data sets and elite phenotype, set your satchel down here, folks. They don't come any more elegant, any more powerful and any more sweet uddered than the donor dam of this one. A guarantee of 3 pregnancies if work is performed by a licensed professional.

Phenotype & Performance



Lot 28

Lot 28

HC GRID MAKER 4830 [AMF,CAF,D2E,DDF,M1E,NHF,OHF,OSF,RDF]

Birth Date: 11-09-2024 · Cow +*21097070 · Tattoo: 4A30

#*GB Fireball 672

+*G A R Grid Maker L1071

20370359 +*Chair Rock Sure Fire 6095

ANGUS

+*SG Salvation

+*FB 833 Salvation 6918

20352229 +*Ogeechee Ashland 833

+*G A R Sure Fire 6404

*GB Anticipation 432

#*G A R Sure Fire

+*Chair Rock Progress 3005

#*Baldridge Alternative E125

+*MGR JP Rita 7037

#*G A R Ashland

+*G A R Prophet 374

\$M +67

\$W +90

\$B +288

\$C +441

CED	BW	WW	YW	SC	CLAW	ANGLE	PAP		
+9	+1.5	+92	+165	+33	+57	+47	-1.44		
HP	MILK	TEAT	UDDR	FL	\$EN	CW	MARB	RE	FAT
+10.1	+24	+26	+36	+1.06	-30	+94	+2.32	+1.06	+060

CED	BW	WW	YW	DMI	YH	SC	DOC	HP	CEM	MILK	MW	MH	CW	MRB	RE	FAT	TEND	CLW	ANGL	HS	PAP
72	76	12	3	83	50	76	31	74	8	78	30	19	2	1	13	90	89	81	51	14	7

Owned By HC Angus

Feast your eyes on this massive topped, deep sided female that is one of only two females in the breed sired by the legendary FB Genetics sire Grid Maker with her unique combination of CED, BW, WW, YW, PAP, CW and Marb. This impressive female is loaded with performance both on the hoof and on paper. You will be hard pressed to find a female with this much volume, mass and dense muscle, and still possesses an elite set of EPDs. This female is ready to go to work. Folks, let me tell you, this one needs some FSH, and you will start reaping the rewards that she offers.

One of two females in the breed
with her combination of
CED, WW, YW, PAP, Marb & RE
— and this one has a beef cow look.

INTEGRITY STABLES



Lot 29

Lot
29

IS BLACKCAP 121-034

Birth Date: 12-30-2024 · Cow +*21314097 · Tattoo: 034

*SG Salvation
+*BNWZ Bougie 1588
20200640 +*RB Lady Denver 167-453

ANGUS

*G A R Home Town
*LW Blackcap 121
20333470 +*Montana Blackcap 928

#*Baldridge Alternative E125
+*MGR JP Rita 7037
#*EXAR Denver 2002B
+*R B Lady Party 167-305
#*G A R Ashland
+*Chair Rock Sure Fire 6095
#*LD Capitalist 316
+*Deer Valley Blackcap 4153

\$M	+86
\$W	+92
\$B	+266
\$C	+431

CED	BW		WW		YW		SC		CLAW		ANGLE		PAP								
+7	+2.5		+87		+153		+27		+50		+43		-3.36								
HP	MILK	TEAT	UDDR		FL	\$EN	CW	MARB	RE	FAT											
+12.4	+32	+50	+48		+1.11	-30	+98	+1.68	+1.12	+0.60											
CED	BW	WW	YW	DMI	YH	SC	DOC	HP	CEM	MILK	MW	MH	CW	MRB	RE	FAT	TEND	CLW	ANGL	HS	PAP
56	73	40	16	81	54	84	20	21	1	19	32	41	5	1	34	98	92	53	31	50	1

Owned by Integrity Stables

A Bougie daughter that bring all the bells and whistles needed in the industry today. They have outstanding phenotype with absolutely perfect genotype. Maternal sister, GA Blackcap 121-4141, was the \$32,000 standout of the 2024 Gutwein sale selling to Brumfield Angus. Another maternal sister by Craftsman sold in the Antczak sale for \$40,000 to Rockin K Angus of Montana, and another maternal sister GA Blackcap 121-5066 sold to Stonewall Ridge. Bougie has proven to be one of the top sires in the industry for phenotype and genotype combination, and he has one of the best YW and CW combinations in the industry. When it comes to controlling the size while still having outstanding CW, Bougie does it is good as any. 1121 has a double digit CED, excellent HP, top 10% PAP, top 2% CW and Marb with a top 10% RE and an outstanding set of dollar values. 034 has top 10% YW, excellent HP, very controlled mature height and mature weight, top 1% PAP, top 1% CW and Marb, and an outstanding set of dollar values.

Only female in the breed
with her combination of
WW, YW, PAP & SC

PETERSON PRIME ANGUS

Lot 30



LENZ MISS BLACKCAP M432 – DAM OF LOT 30 PREGNANCY

Lot 30

HEIFER CALF PREGNANCY

Pregnancy Due: 01-23-2026

*EAR Prime Time 0002

##GB Fireball 672

*Lenz Climax L154

+*ACC Barbara 8038

20790943 +*Smith Valley Blackbird 1653

*G A R Home Town

+*G A R Grid Maker L1071

+*Galaxy Blackbird 8557

+*Lenz Miss Blackcap M432

##GB Fireball 672

21099393 *Ankny Miss Blackcap A125

+*Chair Rock Sure Fire 6095

*Connealy Clarity

+*Ankny Miss Blackcap 8147

	S	D
\$M	+71	+74
\$W	+90	+90
\$B	+292	+287
\$C	+450	+446

	CED	BW	WW	YW	SC	CLAW	ANGLE	PAP		
S	+11	+2.6	+90	+169	+1.45	+60	+43	+2.72		
	+12	+5	+86	+158	+1.07	+56	+56	+2.30		
	HP	MILK	TEAT	UDDR	FL	SEN	CW	MARB	RE	FAT
S	+13.2	+34	+40	+41	+1.04	-46	+90	+2.39	+1.43	-.004
	+15.2	+31	+39	+55	+1.07	-39	+87	+2.31	+1.08	-.013

Owned by Peterson Prime Angus

A heifer calf pregnancy by the record setting Lenz Farm and Brungardt Cattle Co, the \$390,000 Lenz Climax, and from a super sweet made high performance Grid Maker daughter that is working in the Peterson Prime and 111 Farms donor pen, Lenz Miss Blackcap M432. Just examine the data on these two genetics masterpieces and check out the elite predictions on this heifer calf. This one has untapped, unlimited potential. Sells due to calve 1/23/2026 in a reliable recip.



ANKNY MISS BLACKCAP A125 – GRANDDAM OF LOT 30 PREGNANCY



ANKNY MISS BLACKCAP 8147 – GREAT GRANDDAM OF LOT 30 PREGNANCY

GENSTART ANGUS



Lot 31

Lot 31

GENSTART RUBY 2304-2536

Birth Date: 05-21-2025 · Cow +*21274493 · Tattoo: 2536

*Connealy Clarity
+*PEAK Draft Pick
20513315 +*Vintage Rita 0404

ANGUS

*E W A Captain
+*Genstart 6273 Captain 2304
20823385 +*FB 327F Veracious 6273

#Cherry Creek Land Grant
*Breshie of Conanga 6988
#*GB Fireball 672
+*44 Rita 6291
#*KB-Full Measure C40
+*E W A 8113 of 531 Method
+*HPCA Veracious
+*44 Ruby 327F

\$M	+82
\$W	+95
\$B	+285
\$C	+452

CED	BW		WW		YW		SC		CLAW		ANGLE		PAP								
+8	+1.5		+87		+157		+50		+49		+38		+2.69								
HP	MILK	TEAT	UDDR		FL		\$EN		CW		MARB		RE		FAT						
+13.1	+32		+40		+37		+1.05		-30		+101		+1.63		+1.58		.026				
CED	BW	WW	YW	DMI	YH	SC	DOC	HP	CEM	MILK	MW	MH	CW	MRB	RE	FAT	TEND	CLW	ANGL	HS	PAP
72	78	30	12	38	81	73	22	10	60	47	61	69	8	3	3	13	52	38	3	3	74

Owned by GenStart Angus

Draft Pick is one of the hottest young sires on the planet, and this young female is the only non-parent female in the breed with her combination of CW, Marb, RE, \$M and \$C. This amazing Draft Pick heifer has nine traits in the top 1% of the breed. Her granddam Veracious 6273 was the \$60,000 valued donor in the partnership with FB, now a donor in the great Circle F in Georgia. 6273 is a big hipped, long spined female, and this incredible daughter is a long powerful calf that tracks perfectly. A full brother to Captain 2304 sold for \$21,000 in the 2025 Worthington bull sale on November 1. 44 Ruby 327F is a famous donor of the FB program, going back to 44 Ruby 2357 the \$500,000 selection by High Roller in the 2016 44 Sale. Make no mistake, this one will need some FSH in the future.

Elite number package!



GENSTART 6273 CAPTAIN 2304 -
DAM OF LOT 31



FB 327F VERACIOUS 6273 -
GRANDAM OF LOT 31



44 RUBY 327F - GREAT
GRANDAM OF LOT 31



Lot 32

Lot 32

CIRCLE S WHITNEY 534

Birth Date: 09-07-2025 · Cow #21355236 · Tattoo: 534

*FHCC Majority 1551
20119568 +*Woodland Blackcap Lady 84

ANGUS

+*Beal Breakthrough
*Hart Whitney 3058
20803559 +*Hart Whitney 1099

#Cherry Creek Land Grant
*Breshie of Conanga 6988
#*G A R Sure Fire
#Basin Blackcap Lady 0172
+*G A R Prophet K263
*H P C A Sure Fire S6
#*Hoover No Doubt
Hart Whitney 3206

\$M	+96
\$W	+103
\$B	+242
\$C	+410

CED	BW		WW		YW		SC		CLAW		ANGLE		PAP								
+13	-1.1		+85		+153		+96		+55		+39		+1.22								
HP	MILK	TEAT	UDDR		FL	\$EN	CW	MARB	RE	FAT											
+12.1	+37	+76	+64		+1.09	-26	+86	+1.66	+1.22	+034											
CED	BW	WW	YW	DMI	YH	SC	DOC	HP	CEM	MILK	MW	MH	CW	MRB	RE	FAT	TEND	CLW	ANGL	HS	PAP
2	2	26	16	98	21	34	5	16	27	9	55	39	6	2	2	51	18	71	14	2	50

Owned by Circle S Farms

A double digit calving ease Majority daughter that is a direct daughter of the \$25,000 Circle S selection in the 2024 Hart Angus sale, that is a direct daughter of a full sister to the million-dollar earning Hart Whitney 9518 that is owned in partnership by Hart Angus and Double Barrel Angus. You have to really appreciate the elite combination of calving ease, growth, maternal traits, great foot scores, elite carcass merit and outstanding \$Values.



HART WHITNEY 1095 – MATERNAL SISTER TO THE DAM OF LOT 32

Only female in the breed
with her combination of
CED, BW, YW, HS, SM & SB

HART ANGUS & WINDY HILL CATTLE



HART WHITNEY 3091 – DAM OF LOT 33

Lot
33

HART WHITNEY 517

Birth Date: 09-26-2025 · Cow #*21378864 · Tattoo: 517

+*4 Sons Breakaway
20569806 *Mill Brae I Karama 7237

ANGUS

*Connealy Clarity

+*Hart Whitney 3091

20803588 +*Hart Whitney 9518

+*G A R Prophet K263
*H P C A Sure Fire S6
#*Mill Brae Identified 4031
Mill Brae Stim Karama 3025
#Cherry Creek Land Grant
*Breshie of Conanga 6988
#*Hoover No Doubt
Hart Whitney 3206

\$M	+100
\$W	+82
\$B	+241
\$C	+413

CED	BW		WW		YW		SC		CLAW		ANGLE		PAP								
+14	-.2		+75		+137		+1.85		+.43		+.46		+2.51								
HP	MILK	TEAT	UDDR		FL		\$EN		CW		MARB		RE	FAT							
+14.3	+29		+.83		+.65		+1.11		-16		+78		+1.70		+1.09	+.051					
CED	BW	WW	YW	DMI	YH	SC	DOC	HP	CEM	MILK	MW	MH	CW	MRB	RE	FAT	TEND	CLW	ANGL	HS	PAP
1	4	74	39	39	92	21	9	6	38	39	90	93	26	3	10	79	19	26	48	10	71

Owned by Hart Angus and Stephen Wilson

The Number 2 \$M female in the breed sired by the \$150,000 GMC, Pine View and 4 Sons herd sire Breakaway with her unique combination of CED and \$EN, anchored by the legendary Hart Angus and Double Barrel donor, Hart Whitney 9518, who is known for her ability to produce elite performance with elite genomics. This female is following in her matriarch's footsteps. Just analyze the data on this one, elite calving ease, elite growth, elite maternal traits, great management traits and elite carcass merit. This one has an extremely bright future.



HART NETWORK – FULL BROTHER TO DAM OF LOT 33



HART WHITNEY 1095 – FULL SISTER TO GRANDDAM OF LOT 33

LAWLESS CREEK ANGUS

Lot 34



Lot 34

Lot 34 LAWLESS OPAL HEISMAN M650 [DZE DDE M1E NHE QHE OSE RDE]

Birth Date: 12-18-2024 · Cow +*21T40649 · Tattoo: M650

#*Connealy Confidence Plus
+*Ingram Heisman 0566
19958805 +*RB Lady Denver 167-453



*DB Iconic G95
+*RAF Opal Iconic 2303
20609319 +*WSC Opal G275

#*Connealy Confidence 0100
Elbanna of Conanga 1209
#*EXAR Denver 2002B
+*R B Lady Party 167-305
#*Musgrave 316 Stunner
*DB Ms Discovery D13
+*V A R Signal 7244
*2XL Opal 5933

\$M	+80
\$W	+105
\$B	+257
\$C	+413

CED	BW		WW		YW		SC		CLAW		ANGLE		PAP								
-1	+4.1		+102		+169		+1.04		+54		+42		+5.34								
HP	MILK	TEAT	UDDR		FL		\$EN		CW		MARB		RE		FAT						
+11.3	+31	+54	+52		+95		-31		+108		+1.54		+1.13		+032						
CED	BW	WW	YW	DMI	YH	SC	DOC	HP	CEM	MILK	MW	MH	CW	MRB	RE	FAT	TEND	CLW	ANGL	HS	PAP
80	59	2	23	96	43	34	3	25	67	33	46	52	1	7	2	48	66	70	10	21	100

Owned by Lawless Creek

Check out this massive made, long spined, deep sided, good-looking female that is one of two females in the breed sired by the legendary deceased Heisman with her unique combination of WW, YW, CW, Marb, RE and \$W, that stems from a beautifully made Iconic daughter. Folks, it is nearly impossible to get this kind of data and this look all in one package. This female is destined for greatness. Take advantage of this opportunity to take your program to elite levels.

One of 5 females in the breed
with her combination of
WW, YW, SC, CW,
Marb, SM, SW & SC



WSC OPAL G275 – GRANDDAM OF LOT 34

B-BAR CATTLE



Lot 35

B-BAR EVERELDA 497
 Birth Date: 12-26-2024 · Cow #*21137217 · Tattoo: 497

#*Mill Brae Identified 4031
+*Baldridge Heat Seeker H925
 19806485 +*Baldridge Isabel E048

ANGUS
 #*G A R Home Town
+*Whitestone Everelda 2024
 20329912 Whitestone Everelda 5109

#*Koupals B&B Identity
 *Mill Brae Pro Blackcap 1092
 #*Connealy Confidence Plus
 *Baldridge Isabel Y69
 #*G A R Ashland
 +*Chair Rock Sure Fire 6095
 #*Connealy Black Granite
 Whitestone Everelda C059

\$M	+96
\$W	+87
\$B	+240
\$C	+407

CED	BW	WW	YW	SC	CLAW	ANGLE	PAP
+7	+6	+72	+128	+71	+42	+38	-1.44
HP	MILK	TEAT	UDDR	FL	\$EN	CW	MARB
+13.1	+35	+61	+56	+1.04	-8	+73	+1.66
RE	FAT						
+89	+023						

CED	BW	WW	YW	DMI	YH	SC	DOC	HP	CEM	MILK	MW	MH	CW	MRB	RE	FAT	TEND	CLW	ANGL	HS	PAP
48	67	61	49	27	61	50	11	17	92	16	91	88	36	2	45	64	85	24	9	15	3



B-BAR EVERELDA 3002 - \$25,000 MATERNAL SISTER TO LOT 35

Owned by B-Bar

The Number 5 \$C female in the breed sired by the STgenetics sire Heat Seeker with her super unique combination of Claw, Angle, PAP, \$EN, \$M, and Marb, that stems from a dam that just flat out does not miss, Whitestone Everelda 2024. A maternal sister to this was the \$25,000 selection of Tall Timber in this event last year. The phenotype is as real as it gets in this female. She possesses a striking pose, is long spined, deep sided, with a big flat hip and elegant front. This one has a super bright future.



FLUSH OF BYRNE 3127 RITA 2422

[AME,CAF,D2E,D2F,M1E,NHF,QHF,QSF,RDF]

Birth Date: 12-23-2024 · Flush +*21136081 · Tattoo: 2422

+*Beal Breakthrough
19829112

***H P C A Sure Fire S6**

***E W A Captain**
***FB H206 Captain 7929**
20520385

+*EPF Rita H206

+*G A R Prophet K263

#*G A R Prophet
+*Chair Rock 5050 G A R 1131
#*G A R Sure Fire
+*H P C A Ingenuity A372
#*KB-Full Measure C40
+*E W A 8113 of 531 Method
***T C A Eastwood**
+*Black Gold Rita K6009

\$M	+104
\$W	+104
\$B	+265
\$C	+448

CED	BW	WW	YW	SC	CLAW	ANGLE	PAP		
+13	-.2	+80	+150	+.95	+.50	+.53	+1.08		
HP	MILK	TEAT	UDDR	FL	\$EN	CW	MARB	RE	FAT
+13.7	+43	+.67	+.53	+1.08	-15	+94	+1.93	+1.44	+.049

CED	BW	WW	YW	DMI	YH	SC	DOC	HP	CEM	MILK	MW	MH	CW	MRB	RE	FAT	TEND	CLW	ANGL	HS	PAP
20	35	40	6	96	57	65	38	8	35	2	95	87	4	1	13	94	54	64	93	20	36

Owned by Byrne Angus

Offering a flush to the bull of the buyers choice in the Number 6 \$C female in the breed sired by the legendary Beal Breakthrough and from a dam that combines Captain and traces back to the legendary multimillion-dollar producer GAR Progress 830. This female is the only female in the entire breed with her combination CED, YW, CW, Marb, RE and \$M. Not only is this female unique on paper but what makes her even more special is her design. Folks, this female is elegant yet still powerfully constructed, and she possesses a great set of running gear, is long spined, elegant fronted, and massive topped. Guarantee of 6 transferable embryos with no cap.

*Only female in the breed
with her combination of
CED, WW, YW, SC, \$EN,
\$M, \$W, Marb & RE*

BIG TIMBER

Lot 37



Lot 37

FLUSH OF G A R IDENTIFIED R91

Birth Date: 08-14-2021 · Flush +*20380291 · Tattoo: R91

##Koupals B&B Identity
****Mill Brae Identified 4031**
 17928462 *Mill Brae Pro Blackcap 1092

ANGUS
 #*G A R Sure Fire
+*G A R Sure Fire 427
 18987961 +*Chair Rock Prophet 3054

##Sitz Upward 307R
 #B&B Erica 605
 #*GAR-EGL Protege
 Mill Brae FL Blackcap 5002
 #*Connealy In Sure 8524
 +Chair Rock 5050 G A R 8086
 #*G A R Prophet
 +*Chair Rock 5050 G A R 1131

\$M	+81
\$W	+86
\$B	+229
\$C	+378

CED	BW	WW	YW	SC	CLAW	ANGLE	PAP
+7	+7	+78	+140	+1.67	+44	+42	+2.87
HP	MILK	TEAT	UDDR	FL	\$EN	CW	MARB
+12.2	+30	+52	+50	+1.02	-17	+77	+1.53
FAT	RE	FAT					
+0.58	+73	+0.58					

CED	BW	WW	YW	DMI	YH	SC	DOC	HP	CEM	MILK	MW	MH	CW	MRB	RE	FAT	TEND	CLW	ANGL	HS	PAP
49	57	40	18	45	54	24	35	29	49	45	80	79	21	1	48	88	50	13	13	6	85



BIG HOME RUN B440 - \$47,500 DAUGHTER OF LOT 37



BIG MAGA - \$220,000 VALUED SON OF LOT 37

Owned by Big Timber

Offering an IVF flush to the bull of buyer's choice to the up-and-coming Big Timber donor, G A R Identified R91, who produced the \$220,000 valued BIG Maga, and the \$47,500 BIG Home Run B440, who were the breakout progeny of this female in the spring 2025 Big Timber sale. Folks, this is a female that just flat gets it done. Take advantage of this unique opportunity to get in on the ground floor of a maternal line of genetics that will not disappoint. A guarantee of 6 transferable embryos with a cap of 10 transferable embryos, after 10 the embryos will be prorated at the price per embryo.

FB GENETICS HAWS FARMS, CANTRELL CREEK

Lot
38A

DRAFT PICK X 17869

3 IVF Heifer Embryos

*Connealy Clarity
++PEAK Draft Pick
 20513315 ++Vintage Rita 0404

#Cherry Creek Land Grant
 *Breshie of Conanga 6988
 #*GB Fireball 672
 ++44 Rita 6291
 #*GB Fireball 672
 ++Chair Rock Sure Fire 6095
 *G A R Home Town
 ++Zebo Quannah 931

	S	D
\$M	+88	+54
\$W	+96	+91
\$B	+283	+299
\$C	+455	+442

	CED	BW	WW	YW	SC	CLAW	ANGLE	PAP		
S	+9	+1.3	+88	+157	+1.39	+48	+44	+1.06		
D	+13	+6	+86	+147	+1.32	+61	+51	-3.18		
	HP	MILK	TEAT	UDDR	FL	\$EN	CW	MARB	RE	FAT
S	+10.9	+29	+40	+46	+1.04	-18	+93	+2.07	+1.25	+0.23
D	+10.0	+29	+54	+54	+1.02	-35	+95	+2.19	+1.31	-0.36

Owned by FB Genetics

Offering 3 IVF heifer embryos by the monstrous numbered GENEX sire Draft Pick and from a dam that is a big-time performance Grid Maker daughter that is working in the FB Genetics program. The Draft Pick daughters has topped sales across the country this fall. Folks this mating has unlimited potential and will work anywhere in the country. A guarantee of 1 pregnancy if work is performed by a licensed professional.

Lot
39A

CRICK X L361

3 IVF Heifer Embryos

*Ingram Heisman 0566
++Wilks Crick 3708
 20753043 ++DBA Rita 1034

#*Connealy Confidence Plus
 ++RB Lady Denver 167-453
 *G A R Home Town
 ++Pine View Rita E093
 #*Ellingson Homestead 6030
 *EA Emblynette 6279
 #*GB Fireball 672
 ++44 Rita 6291

	S	D
\$M	+97	+69
\$W	+108	+85
\$B	+273	+255
\$C	+451	+400

	CED	BW	WW	YW	SC	CLAW	ANGLE	PAP		
S	+8	+1.4	+93	+159	+92	+39	+39	+1.84		
D	-5	+4.9	+98	+168	+1.49	+58	+41	-7.9		
	HP	MILK	TEAT	UDDR	FL	\$EN	CW	MARB	RE	FAT
S	+11.6	+33	+74	+73	+1.04	-22	+107	+1.66	+1.57	+0.29
D	+14.5	+26	+48	+49	+1.04	-42	+100	+1.36	+1.26	+0.15

Owned by Haws Farms

Offering 3 IVF heifer embryos by the legendary, super limited supply, Wilks Crick and from a dam that is a high growth Three Rivers daughter, who is a maternal sister to the GENEX sire PEAK Draft Pick. With the semen being practically nonexistent, these are super rare. Take advantage of this opportunity, folks. There is some serious power in the blood here. A guarantee of 1 pregnancy if work is performed by a licensed professional.

Lot
38B

VERSTAPPEN X 18859

3 IVF Heifer Embryos

*G A R Grid Maker L1071
++FB Verstappen
 20733001 ++FB 9477 Transcendent 911

#*GB Fireball 672
 ++Chair Rock Sure Fire 6095
 *G A R Transcendent
 ++44 Lucy 9477
 *G A R Transcendent
 ++B&B OF04 of 6528XFireball
 *G A R Home Town
 ++Goode K263 Prophet 0323

	S	D
\$M	+65	+77
\$W	+98	+88
\$B	+301	+277
\$C	+455	+436

	CED	BW	WW	YW	SC	CLAW	ANGLE	PAP		
S	+10	+1.2	+105	+183	+1.58	+53	+50	+3.44		
D	+10	+1.3	+92	+161	+1.07	+61	+43	+4.7		
	HP	MILK	TEAT	UDDR	FL	\$EN	CW	MARB	RE	FAT
S	+13.4	+23	+48	+63	+1.07	-59	+101	+2.44	+1.08	-0.12
D	+10.5	+22	+86	+90	+1.07	-32	+88	+2.34	+1.36	+0.29

Owned by FB Genetics

Offering 3 IVF sexed heifer embryos by the FB Genetics sire FB Verstappen who is a big-time performance Grid Maker son and from a dam that combines the Select Sires roster member Preeminent and traces back to the legendary Goode Sunrise 7805 who is known for making elite performance and elite phenotype. This is a super unique genetic combination and not something that you can get just anywhere. A guarantee of 1 pregnancy if work is performed by a licensed professional.

Lot
39B

CRICK X 4089

3 IVF Heifer Embryos

*Ingram Heisman 0566
++Wilks Crick 3708
 20753043 ++DBA Rita 1034

#*Connealy Confidence Plus
 ++RB Lady Denver 167-453
 *G A R Home Town
 ++Pine View Rita E093
 *SEO Ultra Provider
 *RMRK Rita 0237
 #*Connealy Uptown 098E
 ++Rita 12D8 of 5F56 Rita 5M2

	S	D
\$M	+97	+93
\$W	+108	+92
\$B	+273	+235
\$C	+451	+398

	CED	BW	WW	YW	SC	CLAW	ANGLE	PAP		
S	+8	+1.4	+93	+159	+92	+39	+39	+1.84		
D	+11	+1.5	+86	+152	+66	+46	+44	+6.2		
	HP	MILK	TEAT	UDDR	FL	\$EN	CW	MARB	RE	FAT
S	+11.6	+33	+74	+73	+1.04	-22	+107	+1.66	+1.57	+0.29
D	+11.7	+29	+64	+73	+1.09	-21	+72	+1.82	+1.04	-0.12

Owned by Cantrell Creek

Offering 3 IVF heifer sexed embryos by the super limited, very rare Wilks Crick and from the \$20,000 valued Cantrell Creek and D&W Angus donor Rita 4089, who is a maternal sister to the legendary Katie Colin herd sire Ratified. KC Rita 4103 and KC Rita 4105 were the \$30,000 and \$29,000 sale highlights at the 2025 Katie Colin sale who are maternal sisters to the dam of these embryos. Folks, there is tremendous opportunity here. A guarantee of 1 pregnancy if work is performed by a licensed professional.



POSS RITA 5116 – GRANDAM
OF LOT 39B EMBRYOS



KC RITA 4103 – \$29,000 MATERNAL
SISTER TO THE DAM OF LOT 39B



KC RITA 4105 – \$30,000 MATERNAL
SISTER TO THE DAM OF LOT 39B

HENKE ANGUS & BYRD CATTLE



HF BARBARA 0169 – DONOR DAM OF LOT 41 PREGNANCY & \$140,000 HENKE HIGH GROUND, THE TOP SELLING ANIMAL IN THE 2024 HENKE FALL SALE.

Lot
41

HEIFER CALF PREGNANCY

Pregnancy Due: 02-03-2026

*Basin Jameson 1076
+*G A R Wallace
20617150 +*Goode K263 Prophet 0323

+*Basin Deposit 6249
*Basin Joy 9140
+*G A R Prophet K263

#**Deer Valley Growth Fund
+*HF Barbara 0169
20072104 *HF Barbara 7148

+*Goode Sunrise 7805
#**Basin Payweight 1682
#*Deer Valley Rita 36113
#**LD Capitalist 316
HF Barbara 5148

	S	D
\$M	+101	+78
\$W	+117	+102
\$B	+237	+199
\$C	+408	+336

	CED	BW	WW	YW	SC	CLAW	ANGLE	PAP		
	+13	-.7	+96	+164	+66	+40	+30	+1.19		
D	+10	+1.8	+104	+175	+1.10	+50	+48	+3.37		
	HP	MILK	TEAT	UDDR	FL	\$EN	CW	MARB	RE	FAT
S	+10.5	+35	+62	+49	+1.08	-26	+69	+2.33	+1.09	+0.15
D	+13.1	+22	+50	+54	+99	-34	+90	+80	+1.09	+0.22

Owned by Henke Angus and Byrd Cattle

A heifer calf pregnancy by the super limited GAR Wallace and directly from the legendary Henke Angus and Byrd Cattle donor, HF Barbara 0169, who just produced the \$150,000 selection of Moon Creek in the 2025 Henke Angus sale, and the granddam of the \$55,000 selection of Grimmus Cattle, the \$50,000 selection of 4 Sons, and the \$32,000 selection of Tall Timber in the same event. Folks, this is a female that is exploding on the scene and developing a reputation of delivering the goods on a genotype and phenotype level that is unmatched in the industry. Sells due to calve 2/3/2026 in a reliable recip.



HENKE BARBARA 4052 – \$150,000 DAUGHTER OF THE DAM OF LOT 41



HENKE BARBARA 5042 – \$50,000 GRANDDAUGHTER OF LOT 41



FF RITA 8R63 OF 2718 RIGHT – DAM OF LOT 42 PREGNANCY

Lot
42

HEIFER CALF PREGNANCY

Pregnancy · Due: N/A

+*Beal Breakthrough
+*4 Sons Ground Breaker
20613331 *Deer Valley Blackbird 8768

+*FF Rito Righteous 6R41
*FF Rita 8R63 of 2718 Right
19066120 #+*EXAR Rita 2718

+*G A R Prophet K263
*H P C A Sure Fire S6
#+*TEX Playbook 5437
+*Deer Valley Blackbird 4765
#+*Quaker Hill Rampage 0A36
+*FF Rita 3R30 of 9Q23 5M2
#+*Connealy Consensus 7229
+*EXAR Rita U049

	S	D
\$M	+83	+65
\$W	+93	+67
\$B	+237	+199
\$C	+390	+323

	CED	BW	WW	YW	SC	CLAW	ANGLE	PAP		
S	+5	+2.5	+84	+148	+87	+54	+38	+56		
D	+7	+1.5	+68	+126	+22	+47	+53	+2.32		
	HP	MILK	TEAT	UDDR	FL	\$EN	CW	MARB	RE	FAT
S	+10.2	+33	+77	+67	+1.01	-16	+78	+1.52	+1.42	+0.57
D	+12.3	+27	+37	+40	+1.08	-16	+57	+1.37	+80	-.015

Owned by 76 Cattle

Offering a choice in 5 unsexed pregnancies by the ABS Global sire 4 Sons Groundbreaker and from a dam that is a full sister to the granddam of the dam of Ambitious and Hustler, the \$300,000 valued Rita 0237, and the \$50,000 private treaty selection of Friendship Farms from Ney Cattle, FF Rita 1S13, who is a superstar, who are all anchored by the legendary deceased \$150,000 valued EXAR Rita U049. The winning bidder of this lot will have a choice in 5 unsexed pregnancies after DNA at weaning. They are due to calve 11/3/2025.



FF RITA 1S13 – \$50,000 MATERNAL SISTER TO THE DAM OF LOT 42

Pick of 5 calves after DNA.



Lot 43

VALLEY OAKS RITA 4699

Birth Date: 10-16-2024 · Cow +*21158427 · Tattoo: 4699

*SEO Ultra Provider
+*FF Rito Ambitious
 20437882 *RMRK Rita 0237

ANGUS
 +*Roseda Powerball23 F091
+*EXAR Rita 2828
 20446954 +*Deer Valley Rita 9115

+*G A R Momentum K836
 +*Chair Rock Progress 3023
 *Thomas Edison 6764
 +*RMRK Rita 8232
 #*E W A Peyton 642
 *Roseda Blackcap B103 D118
 #+*Deer Valley Growth Fund
 +*Deer Valley Rita 5417

\$M	+59
\$W	+95
\$B	+256
\$C	+391

CED	BW	WW	YW	SC	CLAW	ANGLE	PAP
+9	+2.3	+109	+190	+14	+54	+41	+3.10
HP	MILK	TEAT	UDDR	FL	\$EN	CW	MARB
+13.3	+21	+29	+31	+1.01	-60	+99	+1.65
RE	FAT						
+1.16	-006						

CED	BW	WW	YW	DMI	YH	SC	DOC	HP	CEM	MILK	MW	MH	CW	MRB	RE	FAT	TEND	CLW	ANGL	HS	PAP
72	75	3	2	99	22	67	25	13	6	78	7	6	2	2	18	45	73	62	8	40	73

Owned by Valley Oaks

Check out this super impressive bred heifer that is the only female in the database sired by the record setting FF Rito Ambitious in the breed with her unique combination of WW, YW, CW, Marb, and RE. This impressive female traces back on the maternal side to the legendary multimillion-dollar producer GAR Progress 830. This female is loaded with performance on the hoof and on paper.



FF RITO AMBITIOUS – SIRE OF LOT 43



GAR PROGRESS 830

MONTICELLO ANGUS



TENACITY L3005 – THE \$150,000 VALUED FULL BROTHER TO THE DAM OF LOTS 44A & 44B
GRAND SLAM X 516Z

Lot
44A

4 IVF Heifer Embryos

+*G A R Home Run
***G A R Grand Slam**
 21179283 +*G A R Sunbeam 332

+*G A R Home Town
 +*Williams F Blackbird 705-429
 +*G A R Sunbeam
 +*G A R Identified N910
 +*G A R Transcendent
 +*B&B OF04 of 6528XFireball
 +*G A R Home Town
 +*Thomas Lucy 9307

	S	D
\$M	+99	+88
\$W	+104	+90
\$B	+301	+280
\$C	+489	+451

CED	BW	WW	YW	SC	CLAW	ANGLE	PAP		
+18	-2.7	+90	+159	+87	+68	+61	+69		
+13	-1	+80	+140	+1.48	+48	+59	+59		
HP	MILK	TEAT	UDDR	FL	\$EN	CW	MARB	RE	FAT
+15.8	+28	+56	+57	+1.08	-18	+91	+2.44	+1.37	+0.38
D +12.8	+30	+71	+74	+1.13	-18	+88	+2.20	+1.47	+0

Owned by Monticello Angus

Offering 4 IVF Heifer embryos by the big-time numbered, Number 1 \$C bull in the breed, GAR Grand Slam and from a dam that combines the Select Sires roster member Preeminent and the legendary Lucy 1175, who is the greatest daughter of the world-famous Thomas Lucy 9307 owned by Monticello Angus and 44 Farms. Lucy 9307 has produced in excess of \$1 million in progeny sales including the last two Lot 1 bulls at 44 Farms elite bull sales, selling for \$220,000 and \$120,000. Talk about some serious genetic potential. A guarantee of 1 pregnancy if work is performed by a licensed professional.

Lot
44B

CRICK X 516Z

4 IVF Heifer Embryos

+*Ingram Heisman 0566
+*Wilks Crick 3708
 20753043 +*DBA Rita 1034

+*Connealy Confidence Plus
 +*RB Lady Denver 167-453
 +*G A R Home Town
 +*Pine View Rita E093
 +*G A R Transcendent
 +*B&B OF04 of 6528XFireball
 +*G A R Home Town
 +*Thomas Lucy 9307

	S	D
\$M	+97	+88
\$W	+108	+90
\$B	+273	+280
\$C	+451	+451

	CED	BW	WW	YW	SC	CLAW	ANGLE	PAP		
S	+8	+1.4	+93	+159	+92	+39	+39	+1.84		
	+13	-1	+80	+140	+1.48	+48	+59	+59		
	HP	MILK	TEAT	UDDR	FL	\$EN	CW	MARB	RE	FAT
S	+11.6	+33	+74	+73	+1.04	-22	+107	+1.66	+1.57	+0.29
D	+12.8	+30	+71	+74	+1.13	-18	+88	+2.20	+1.47	+0

Owned by Monticello Angus

Offering 4 IVF heifer embryos by the legendary super limited supply, the hottest bull in the breed, Wilks Crick and from a dam that combines the Select Sires roster member Preeminent and the legendary Lucy 1175, who is the greatest daughter of the world-famous Thomas Lucy 9307 owned by Monticello Angus and 44 Farms. Lucy 9307 has produced in excess of \$1 million in progeny sales including the last two Lot 1 Bulls at 44 Farms elite bull sales, selling for \$220,000 and \$120,000. Talk about some serious genetic potential. A guarantee of 1 pregnancy if work is performed by a licensed professional.



E W A 102 OF 848 HOME TOWN – DAM OF LOTS 45A & 45B EMBRYOS

Lot
45A

GRAND SLAM X 10Z

4 IVF Heifer Embryos

+*G A R Home Run
***G A R Grand Slam**
 21179283 +*G A R Sunbeam 332

+*G A R Home Town
 +*Williams F Blackbird 705-429
 +*G A R Sunbeam
 +*G A R Identified N910
 +*G A R Ashland
 +*Chair Rock Sure Fire 6095
 +*E W A Peyton 642
 +*E W A 678 of 3128 Sure Fire

	S	D
\$M	+99	+80
\$W	+104	+92
\$B	+301	+243
\$C	+489	+395

CED	BW	WW	YW	SC	CLAW	ANGLE	PAP		
+18	-2.7	+90	+159	+87	+68	+61	+69		
+15	+5	+86	+153	+1.01	+54	+45	-32		
HP	MILK	TEAT	UDDR	FL	\$EN	CW	MARB	RE	FAT
+15.8	+28	+56	+57	+1.08	-18	+91	+2.44	+1.37	+0.38
D +12.6	+30	+72	+77	+1.08	-34	+83	+1.66	+1.00	+0.18

Owned by Monticello Angus

Offering 4 IVF heifer embryos by the Number 1 \$C bull in the breed, GAR Grand Slam, and the full sister to the \$50,000 GAR Alpha, who is a direct daughter of the Edgewood donor, E W A 848 of 678 Peyton. Check out the super elite combination of calving ease, explosive growth and elite carcass merit on this genetic combination. A guarantee of 1 pregnancy if work is performed by a licensed professional.

Lot
45B

CRICK X 10Z

4 IVF Heifer Embryos

+*Ingram Heisman 0566
+*Wilks Crick 3708
 20753043 +*DBA Rita 1034

+*Connealy Confidence Plus
 +*RB Lady Denver 167-453
 +*G A R Home Town
 +*Pine View Rita E093
 +*G A R Ashland
 +*Chair Rock Sure Fire 6095
 +*E W A Peyton 642
 +*E W A 678 of 3128 Sure Fire

	S	D
\$M	+97	+80
\$W	+108	+92
\$B	+273	+243
\$C	+451	+395

	CED	BW	WW	YW	SC	CLAW	ANGLE	PAP		
S	+8	+1.4	+93	+159	+92	+39	+39	+1.84		
	+15	+5	+86	+153	+1.01	+54	+45	-32		
	HP	MILK	TEAT	UDDR	FL	\$EN	CW	MARB	RE	FAT
S	+11.6	+33	+74	+73	+1.04	-22	+107	+1.66	+1.57	+0.29
D	+12.6	+30	+72	+77	+1.08	-34	+83	+1.66	+1.00	+0.18

Owned By Monticello Angus

Offering 4 IVF heifer embryos by the hottest bull in the breed, the super limited, Wilks Crick and from the full sister to the \$50,000 GAR Alpha, who is a direct daughter of the Edgewood donor, E W A 848 of 678 Peyton. The sky is the limit on this genetic combination. A guarantee of 1 pregnancy if work is performed by a licensed professional.

LONE OAKS ANGUS



MARDA PREMIER LADY 3224 – DAM OF LOT 47 PREGNANCY

Lot
47

HEIFER CALF PREGNANCY

Pregnancy · Due: 02-24-2026

+*Crouch Congress
+*Schiefelbein Executive 1423
20795583 +*Frosty Elba 141

+*BA7 Oaks Bold Ruler
+*Marda Premier Lady 3224
20730436 +*Brumfield Lady Maverick 1125

*G A R Home Town
*CAV Lady Unanimous 2145-5214
+*Schiefelbein Showman 338
+*Frosty Elba 198
#*Connealy Confidence Plus
*Erica of Ellston T220
+*Poss Maverick
+*RB Lady Tombstone 167-5509

	S	D
\$M	+86	+87
\$W	+91	+115
\$B	+220	+216
\$C	+371	+367

	CED	BW	WW	YW	SC	CLAW	ANGLE	PAP
S	+7	+7	+88	+155	+1.24	+40	+28	-1.55
D	-4	+4.3	+119	+202	+84	+28	+28	+3.77

	HP	MILK	TEAT	UDDR	FL	\$EN	CW	MARB	RE	FAT
S	+15.5	+26	+43	+61	+1.03	-28	+89	+1.04	+1.37	-.063
D	+12.7	+29	+58	+63	+1.00	-53	+100	+1.12	+1.00	+0.17

Owned By Lone Oaks Angus

What an incredible chance to buy a heifer pregnancy by the Division 1 Western Regionals PGS champion, who also happens to be a graduate of this very sale, garnering \$22,500 to Lone Oaks Cattle Company of Wisconsin. The dam of 3224 was the \$48,000 highlight from the 2022 Brumfield Angus sale where she was the high selling female. 3224 has a maternal sister, Marda Premier Lady 457, who was the Lot 1 and \$24,000 high seller to Bullington Cattle Company of Tennessee. If you look closely, you will see the granddam RB Lady Tombstone 5509 who is a cornerstone donor for the Brumfield herd and is also a maternal sister to the \$10 million producing RB Lady Denver 453, the cow who has changed the industry. 3224 has an incredible top 1% YW, top 1% foot scores, top 1% CW and all eight dollar values in the top 15% of the breed. The sire of these embryos, Executive, was the incredible \$420,000 high selling sire of the 2024 sale season.



BRUMFIELD LADY MAVERICK 1125 – GRANDAM OF LOT 47 PREGNANCY



KENNY ERICA OF ELLISTON 2205 – DAM OF LOT 48 PREGNANCY

Lot
48

HEIFER CALF PREGNANCY

Pregnancy Due: 01-07-2026

+*Ingram Heisman 0566
+*Wilks Crick 3708
20753043 +*DBA Rita 1034

*Connealy Clarity
+*Kenny Erica of Elliston 2205
20402818 **Erica of Elliston R96

**Connealy Confidence Plus
+*RB Lady Denver 167-453
*G A R Home Town
+*Pine View Rita E093
#Cherry Creek Land Grant
*Breshie of Conanga 6988
**Bruns Top Cut 373
**Erica of Elliston M38

	S	D
\$M	+97	+97
\$W	+108	+99
\$B	+273	+199
\$C	+451	+355

	CED	BW	WW	YW	SC	CLAW	ANGLE	PAP		
S	+8	+1.4	+93	+159	+92	+39	+39	+1.84		
D	+13	+1.3	+89	+161	+140	+43	+42	+4.06		
	HP	MILK	TEAT	UDDR	FL	SEN	CW	MARB	RE	FAT
S	+11.6	+33	+74	+73	+1.04	-22	+107	+1.66	+1.57	+0.29
D	+11.5	+32	+59	+72	+1.10	-23	+75	+1.09	+9.8	-0.50

Owned by Rockin K

Offering a heifer pregnancy by the maternal sister of the \$400,000 valued Erica of Ellington T220, the dam of the widely used super popular Bold Ruler, the \$200,000 valued Erica 001, and the \$250,000 valued Erica of Seneca H4. Not many opportunities come around with the potential to raise siblings to some of the hottest cattle in the industry. 2205 has a double digit CED with an incredible top 2% YW, excellent scrotal and HP combination, outstanding teat and udder scores, outstanding functional longevity, top 4% docility, top 1% hair shed, and all 4 carcass traits in the top 10% of the breed with a very balanced set of dollar values. The sire of this pregnancy is none other than Wilks Crick, one of the absolute hottest bulls in the industry. He is a son of the top \$C cow in the breed for the past four years and very seldom is there a brother or sister that sells for less than \$100,000. It truly is one of the top cow families in the industry today.



ERICA OF ELLINGTON T220 – MATERNAL SISTER TO THE DONOR DAM OF LOT 48 PREGNANCY



WILKS ERICA 001 – MATERNAL SISTER TO THE DONOR DAM OF LOT 48 PREGNANCY



EB ERICA V8501 – DAM OF LOT 49 EMBRYOS

Lot
49A

WESSON X V8501

3 IVF Embryos

+*Poss Winchester
+*V A R Wesson 4238
20895727 +*Optum's Rita 0762

#*Connealy Spur
EB Erica V8501

19191193 5e 352 Expedition Lass M0142+S Expedition 7352

J M N Erica 7113

*Connealy Clarity
+*Poss Blueblood 6502
#*Mill Brae Identified 4031
*Deer Valley Rita 77105

#*Connealy Stimulus 8419
#Jazza of Conanga 8594

	S	D
\$M	+97	+84
\$W	+86	+65
\$B	+257	+166
\$C	+430	+299

	CED	BW	WW	YW	SC	CLAW	ANGLE	PAP		
S	+11	+6	+88	+157	+66	+33	+35	+2.20		
D	-2	+4.1	+76	+132	+1.25	+52	+40	+2.69		
	HP	MILK	TEAT	UDDR	FL	\$EN	CW	MARB	RE	FAT
S	+10.6	+20	+66	+51	+1.05	-11	+92	+1.67	+1.35	+0.45
D	+11.9	+25	+73	+80	+1.14	-21	+71	+39	+77	-0.10

Owned by Edgar Brothers

Offering 3 IVF embryos by the \$390,000 Grimmus selection in the 2025 Vintage sale, VAR Wesson, and by the dam that produced the \$95,000 selection of Grimmus in the 2025 Edgar Brother Sale, EB Erica K4301. Talk about some cutting-edge genetics here, folks. This mating has the opportunity to produce some out of this world progeny with a different twist on the maternal side. Everyone is always looking for something different, and here it is. A guarantee of 1 pregnancy if work is performed by a licensed professional.

Lot
49B

WAR CRY X V8501

3 IVF Embryos

#*Mill Brae Identified 4031
+*Baldridge War Cry K041
20342803 *Erica of Ellston T220

#*Connealy Spur
EB Erica V8501

19191193 5e 352 Expedition Lass M0142+S Expedition 7352

#*Koupals B&B Identity
*Mill Brae Pro Blackcap 1092
#*Baldridge 38 Special
#*Erica of Ellston R96

#*Connealy Stimulus 8419
#Jazza of Conanga 8594

	S	D
\$M	+81	+84
\$W	+83	+65
\$B	+209	+166
\$C	+352	+299

	CED	BW	WW	YW	SC	CLAW	ANGLE	PAP		
S	+7	+2.3	+82	+142	+1.54	+53	+48	+3.96		
D	-2	+4.1	+76	+132	+1.25	+52	+40	+2.69		
	HP	MILK	TEAT	UDDR	FL	\$EN	CW	MARB	RE	FAT
S	+10.7	+26	+52	+44	+99	-10	+84	+82	+1.14	+0.50
D	+11.9	+25	+73	+80	+1.14	-21	+71	+39	+77	-0.10

Owned by Edgar Brothers

Offering 3 IVF embryos by the \$100,000 deceased Baldridge War Cry and the Edgar Brothers donor, EB Erica V8501. This exact mating produced the \$95,000 selection of Grimmus Cattle in the 2025 Edgar Brothers Sale, EB Erica K4301. Talk about some serious performance, pedigree and phenotype, this genetic combination knocked it out of the park. A guarantee of 1 pregnancy if work is performed by a licensed professional.



EB ERICA K4301 – \$95,000 DAUGHTER OF DONOR DAM

TEASDALE ANGUS

Lot 50



Lot 50

Lot 50 TEASDALE INITIATIVE [LAME, CAE, D2E, DDE, M1E, NHE, OHE, QSF, RDE]

Birth Date: 12-19-2024 • Bull +*21131923 • Tattoo: T456

*SEO Ultra Provider
+*FF Rito Ambitious
 20437882 *RMRK Rita 0237

ANGUS
 #+*V A R Power Play 7018
+*Pollard Chloe 9058
 19394285 +*DCF Chloe 5769

+*G A R Momentum K836
 +*Chair Rock Progress 3023
 *Thomas Edison 6764
 +*RMRK Rita 8232
 #+*Basin Payweight 1682
 +*Sandpoint Blackbird 8809
 #*V A R Discovery 2240
 EXAR Chloe 2385

\$M	+80
\$W	+91
\$B	+282
\$C	+446

CED	BW	WW	YW	SC	CLAW	ANGLE	PAP		
+10	+1.8	+103	+183	+1.31	+43	+36	+64		
HP	MILK	TEAT	UDDR	FL	\$EN	CW	MARB	RE	FAT
+13.2	+19	+55	+62	+1.02	-45	+101	+1.90	+1.23	+0.20

CED	BW	WW	YW	DMI	YH	SC	DOC	HP	CEM	MILK	MW	MH	CW	MRB	RE	FAT	TEND	CLW	ANGL	HS	PAP
26	61	2	1	93	29	9	3	7	22	79	2	7	1	1	7	70	83	40	6	15	18

Owned by Teasdale Angus

Selling 1/2 interest

Teasdale Initiative is an elite multi-trait bull prospect by the \$120,000 top-selling female in the 2020 Pollard Farm sale selected by Spruce Mountain Ranch, Chloe 9058, sired by the \$235,000 record-breaking sire of Spruce Mountain Ranch, Riverbend Ranch, Nowatzke Cattle Company, Express Ranches, and Pollard Farms roster, Ambitious. Initiative is currently the only bull in the breed with its combination of CED, YW, Marb, \$M and \$C, with an explosive growth spread from double digit CED, low birth weight to top 1% YW, and elite genomics categorically across the board. He carries 15 EPDs in the top 5% and 24 EPDs in the top 25%. He is heavily muscled, massively ribbed and a monster on the hoof with excellent feet, extra long spine, and a super sound structure from front shoulder to hip all in a moderately framed package. Chloe 9058 is a direct daughter of the \$200,000 headliner of the Lylester Ranch donor program, Chloe 5769, sired by the \$730,000 Rooney Ranch and Vintage Angus sire Power-Play. Maternal sisters include Chloe 9071, the \$140,000 half interest selection by Audley farms in the 2020 Spruce Mountain sale, and Chloe 939 the \$60,000 second selling female in the 2021 Lylester Ranch sale. Chloe 4537, the full sister to Initiative, sold for \$150,000 for half interest in the 2025 Spruce Mountain sale to Express Ranch.



POLLARD CHLOE 9058 – DAM OF LOT 50



DCF CHLOE 5769 –
\$120,000 LYLESTER
DONOR AND
GRANDDAM OF LOT 50

GRIMMIUS CATTLE

Lot 51A-J



WILKS AVID 4864 – LOT 51 SEMEN



DBA RITA 1034 – DAM OF LOT 51 SEMEN



DBA RITA 4709 – SISTER TO LOT 51 SEMEN

Lot 51A **WILKS AVID 4864** [AME-CAF-D2E-DDF-M1F-NHF-OHF-OSF-RDF]
 Birth Date: 11-03-2024 · Semen +*21205732 · Tattoo: 4864

*SEO Ultra Provider
+*FF Rito Ambitious
 20437882 *RMRK Rita 0237

ANGUS
 *G A R Home Town
+*DBA Rita 1034
 20148616 +*Pine View Rita E093

*G A R Momentum K836
 +*Chair Rock Progress 3023
 *Thomas Edison 6764
 +*RMRK Rita 8232
 #+*G A R Ashland
 +*Chair Rock Sure Fire 6095
 #*Mill Brae Identified 4031
 +*G A R Prophet 1463

\$M	+91
\$W	+95
\$B	+302
\$C	+483

CED	BW		WW		YW		SC		CLAW		ANGLE		PAP								
+8	+2.9		+100		+171		+61		+.52		+.45		+2.21								
HP	MILK	TEAT	UDDR	FL	\$EN	CW	MARB	RE	FAT												
+10.2	+21	+.59	+.69	+1.06	-.24	+103	+2.30	+1.19	+.038												
CED	BW	WW	YW	DMI	YH	SC	DOC	HP	CEM	MILK	MW	MH	CW	MRB	RE	FAT	TEND	CLW	ANGL	HS	PAP
64	78	11	7	67	61	33	8	53	51	84	40	53	1	1	8	54	94	52	38	2	63

1 Unit

Lot 51B **WILKS AVID 4864** [AME-CAF-D2E-DDF-M1F-NHF-OHF-OSF-RDF]
 Birth Date: 11-03-2024 · Semen +*21205732 · Tattoo: 4864

1 Unit

Lot 51C **WILKS AVID 4864** [AME-CAF-D2E-DDF-M1F-NHF-OHF-OSF-RDF]
 Birth Date: 11-03-2024 · Semen +*21205732 · Tattoo: 4864

1 Unit

Lot 51D **WILKS AVID 4864** [AME-CAF-D2E-DDF-M1F-NHF-OHF-OSF-RDF]
 Birth Date: 11-03-2024 · Semen +*21205732 · Tattoo: 4864

1 Unit

Lot 51E **WILKS AVID 4864** [AME-CAF-D2E-DDF-M1F-NHF-OHF-OSF-RDF]
 Birth Date: 11-03-2024 · Semen +*21205732 · Tattoo: 4864

1 Unit

Owned by Grimmus Cattle

Offering 10 units in packages of 1 unit per package of the record setting \$1.3 million Wilks Avid. Folks, this is a unique opportunity to get in on the most talked about bull in the industry. His sister sold in the 2025 Four Sons sale to Circle F for a \$560,000 value, anchored by the legendary \$4 million producer 1034. There is tremendous opportunity to be the first to get in on the ground floor with the most cutting-edge genetics. Don't miss out on this one. Winning bidder has the option to take up to 10 units.

Lot 51F **WILKS AVID 4864** [AME-CAF-D2E-DDF-M1F-NHF-OHF-OSF-RDF]
 Birth Date: 11-03-2024 · Semen +*21205732 · Tattoo: 4864

1 Unit

Lot 51G **WILKS AVID 4864** [AME-CAF-D2E-DDF-M1F-NHF-OHF-OSF-RDF]
 Birth Date: 11-03-2024 · Semen +*21205732 · Tattoo: 4864

1 Unit

Lot 51H **WILKS AVID 4864** [AME-CAF-D2E-DDF-M1F-NHF-OHF-OSF-RDF]
 Birth Date: 11-03-2024 · Semen +*21205732 · Tattoo: 4864

1 Unit

Lot 51J **WILKS AVID 4864** [AME-CAF-D2E-DDF-M1F-NHF-OHF-OSF-RDF]
 Birth Date: 11-03-2024 · Semen +*21205732 · Tattoo: 4864

1 Unit

Lot 51J **WILKS AVID 4864** [AME-CAF-D2E-DDF-M1F-NHF-OHF-OSF-RDF]
 Birth Date: 11-03-2024 · Semen +*21205732 · Tattoo: 4864

1 Unit

RUMOR HAS IT, GABRIEL RANCH & KOBERSTEIN FARMS

Lot 52A-E



RHI SATISFACTION 9L19 - LOT 52 SEMEN

Lot 52A RHI SATISFACTION 9L19 [AMF-CAF-D2F-DDE-M1E-NHF-OHF-OSF-RDF]

Birth Date: 09-19-2023 · Semen +*20741619 · Tattoo: 9L19

+*G A R Prophet K263
+*Beal Breakthrough
19829112 *H P C A Sure Fire S6

ANGUS

+*RHI Rita 9S13 of 9524
20129272

*SG Salvation
+*4S/RHI Rita J07G-6R39/5063

#*G A R Prophet
+*Chair Rock 5050 G A R 1131
#*G A R Sure Fire
#*H P C A Ingenuity A372
#*Baldridge Alternative E125
+*MGR JP Rita 7037
#*Bar R Jet Black 5063
+*FF Rita 6R39 of 3R30 Rampage

\$M	+84
\$W	+90
\$B	+278
\$C	+445

CED	BW	WW	YW	SC	CLAW	ANGLE	PAP														
+14	+1.1	+85	+151	+1.06	+.57	+.39	-1.82														
HP	MILK	TEAT	UDDR	FL	\$EN	CW	MARB	RE	FAT												
+9.3	+27	+75	+70	+1.07	-19	+90	+2.11	+1.25	+0.47												
CED	BW	WW	YW	DMI	YH	SC	DOC	HP	CEM	MILK	MW	MH	CW	MRB	RE	FAT	TEND	CLW	ANGL	HS	PAP
9	43	48	24	24	59	42	44	55	77	38	72	66	18	1	19	86	80	70	16	2	3

2 units

Lot 52B RHI SATISFACTION 9L19 [AMF-CAF-D2F-DDE-M1E-NHF-OHF-OSF-RDF]

Birth Date: 09-19-2023 · Semen +*20741619 · Tattoo: 9L19

2 units

Lot 52C RHI SATISFACTION 9L19 [AMF-CAF-D2F-DDE-M1E-NHF-OHF-OSF-RDF]

Birth Date: 09-19-2023 · Semen +*20741619 · Tattoo: 9L19

2 units

Lot 52D RHI SATISFACTION 9L19 [AMF-CAF-D2F-DDE-M1E-NHF-OHF-OSF-RDF]

Birth Date: 09-19-2023 · Semen +*20741619 · Tattoo: 9L19

2 units

Lot 52E RHI SATISFACTION 9L19 [AMF-CAF-D2F-DDE-M1E-NHF-OHF-OSF-RDF]

Birth Date: 09-19-2023 · Semen +*20741619 · Tattoo: 9L19

2 units

Owned by Rumor Has It, Gabriel Ranch and Koberstein Farms
Offering a select number of units on one of the most talked about bulls in the breed, RHI Satisfaction whoes first progeny sold in the 2025 Stonewall Ridge sale, and was selected by Spruce Mountain for a \$100,000 valuation. His first progeny are hitting the ground now and absolutely awesome in their type and kind and folks they love the DNA. They have unbelievable extension , massive topped and thet eye catching appeal. Winning bidder has the option to take up to 10 units in groups of 2.



RHI RITA 9S13 OF 9524 - DAM OF LOT 52 SEMEN

GRIMMIUS CATTLE

Lot 53A-E



WILKS ACHIEVER 4803 - LOT 53 SEMEN

Lot 53A
WILKS ACHIEVER 4803
 Birth Date: 08-28-2024 · Semen +*21030520 · Tattoo: 4803

*SEO Ultra Provider
+*FF Rito Hustler 1B69
 20325042 *RMRK Rita 0237

ANGUS
 *G A R Home Town
+*DBA Rita 1034
 20148616 +*Pine View Rita E093

*G A R Momentum K836
 +*Chair Rock Progress 3023
 *Thomas Edison 6764
 +*RMRK Rita 8232
 #+*G A R Ashland
 +*Chair Rock Sure Fire 6095
 #*Mill Brae Identified 4031
 +*G A R Prophet 1463

\$M	+86
\$W	+74
\$B	+267
\$C	+432

CED	BW	WW	YW	SC	CLAW	ANGLE	PAP		
+13	+1.8	+80	+143	+44	+39	+38	+1.37		
HP	MILK	TEAT	UDDR	FL	\$EN	CW	MARB	RE	FAT
+14.4	+22	+76	+74	+98	-20	+82	+2.10	+1.15	+0.13

CED	BW	WW	YW	DMI	YH	SC	DOC	HP	CEM	MILK	MW	MH	CW	MRB	RE	FAT	TEND	CLW	ANGL	HS	PAP
19	56	57	22	43	71	67	48	8	60	89	65	68	19	1	31	57	72	8	4	12	53

2 Units

Owned by Grimmus Cattle

Offering 10 units on the \$160,000 2/3rds interest selection of Grimmus Cattle in the 2025 Wilks Ranch bull sale who is a full sister to the \$165,000 selection of Gabriel Ranch and Pollard Farms in the 2025 Wilks Ranch production sale. This stud was the favorite of anyone who seen him, he is loaded with performance, he is big bodied, super sound and super stout. He is a maternal brother to the record setting \$660,000 1/2 interest selection of Grimmus Cattle and anchored by the legendary \$5 million dollar producer, Rita 1034. Take advantage of this opportunity on these select 10 units of semen.

Lot 53B
WILKS ACHIEVER 4803
 Birth Date: 08-28-2024 · Semen +*21030520 · Tattoo: 4803

2 Units

Lot 53C
WILKS ACHIEVER 4803
 Birth Date: 08-28-2024 · Semen +*21030520 · Tattoo: 4803

2 Units

Lot 53D
WILKS ACHIEVER 4803
 Birth Date: 08-28-2024 · Semen +*21030520 · Tattoo: 4803

2 Units

Lot 53E
WILKS ACHIEVER 4803
 Birth Date: 08-28-2024 · Semen +*21030520 · Tattoo: 4803

2 Units



DBA RITA 1034 - DAM OF LOT 53 SEMEN

BLUE LAKE CATTLE

Lot 54A-C



WILKS CRICK 3708 – LOT 53 SEMEN

Lot
54A

WILKS CRICK 3708

[AMF,CAE,D2E,DDE,M1E,NHE,QHE,QSE,RDF]

Birth Date: 08-19-2023 · Semen +*20753043 · Tattoo: 3708

#*Connealy Confidence Plus
+*Ingram Heisman 0566
19958805 +*RB Lady Denver 167-453

ANGUS

+*DBA Rita 1034

20148616 +*Pine View Rita E093

*G A R Home Town

#*Connealy Confidence 0100
Elbanna of Conanga 1209
#*EXAR Denver 2002B
+*R B Lady Party 167-305
#*G A R Ashland
+*Chair Rock Sure Fire 6095
#*Mill Brae Identified 4031
+*G A R Prophet 1463

\$M	+97
\$W	+108
\$B	+273
\$C	+451

CED	BW		WW		YW		SC		CLAW		ANGLE		PAP								
+8	+1.4		+93		+159		+92		+39		+39		+1.84								
HP	MILK	TEAT	UDDR		FL		\$EN		CW		MARB		RE		FAT						
+11.6	+33	+74	+73		+1.04		-22		+107		+1.66		+1.57		+0.29						
CED	BW	WW	YW	DMI	YH	SC	DOC	HP	CEM	MILK	MW	MH	CW	MRB	RE	FAT	TEND	CLW	ANGL	HS	PAP
94	87	9	7	94	33	52	63	45	87	29	50	74	1	7	1	16	69	4	6	27	69

2 Units

Lot
54B

WILKS CRICK 3708

[AMF,CAE,D2E,DDE,M1E,NHE,QHE,QSE,RDF]

Birth Date: 08-19-2023 · Semen +*20753043 · Tattoo: 3708

2 Units

Lot
54C

WILKS CRICK 3708

[AMF,CAE,D2E,DDE,M1E,NHE,QHE,QSE,RDF]

Birth Date: 08-19-2023 · Semen +*20753043 · Tattoo: 3708

2 Units



DBA RITA 1034 – DAM OF LOT 53 SEMEN

Owned By Blue Lake Cattle

Offering 6 units of semen on one of the most talked about bulls in the breed, Wilks Crick, who is in very short supply, and progeny have started making impacts on the leader board already. This big-time numbered, good-looking stud is a direct son of the \$4 million producer Rita 1034. Full sisters include the \$220,000 valued DBA Rita 3613, the \$170,000 heifer calf pregnancy, the \$120,000 valued Wilks Warrior, and the \$100,000 valued Wilks Promise Keeper. We are selling 3 groups of 2 units, and winning bidder has the option to take up to 6 units.

Lot 55A-F



G A R GRID MAKER L1071 – LOT 55 SEMEN

Lot 55A **G A R GRID MAKER L1071** [AME,CAF,D2F,DDE,M1E,NHF,OHE,OSF,RDF]
Birth Date: 09-07-2021 • Semen +*20370359 • Tattoo: L1071

+*G A R Sure Fire 6404
#*GB Fireball 672
18690054 *GB Anticipation 432



#*G A R Sure Fire
+*Chair Rock Sure Fire 6095
18644754 +*Chair Rock Progress 3005

#*G A R Sure Fire
+*G A R Complete N281
*G A R Anticipation
GB Ambush 269
#*Connealy In Sure 8524
+Chair Rock 5050 G A R 8086
#*G A R Progress
+Chair Rock 5050 G A R 9057

\$M	+50
\$W	+97
\$B	+289
\$C	+425

CED	BW	WW	YW	SC	CLAW	ANGLE	PAP		
+10	+1.2	+90	+159	+1.19	+66	+52	-1.27		
HP	MILK	TEAT	UDDR	FL	\$EN	CW	MARB	RE	FAT
+13.1	+36	+40	+39	+99	-53	+95	+2.35	+1.22	-.001

CED	BW	WW	YW	DMI	YH	SC	DOC	HP	CEM	MILK	MW	MH	CW	MRB	RE	FAT	TEND	CLW	ANGL	HS	PAP
80	93	7	4	88	17	18	41	21	22	12	7	6	1	1	2	37	93	97	70	1	10

5 Units

Lot 55B **G A R GRID MAKER L1071** [AME,CAF,D2F,DDE,M1E,NHF,OHE,OSF,RDF]
Birth Date: 09-07-2021 • Semen +*20370359 • Tattoo: L1071

5 Units

Lot 55C **G A R GRID MAKER L1071** [AME,CAF,D2F,DDE,M1E,NHF,OHE,OSF,RDF]
Birth Date: 09-07-2021 • Semen +*20370359 • Tattoo: L1071

5 Units

Lot 55D **G A R GRID MAKER L1071** [AME,CAF,D2F,DDE,M1E,NHF,OHE,OSF,RDF]
Birth Date: 09-07-2021 • Semen +*20370359 • Tattoo: L1071

5 Units

Owned by FB Genetics

Offering 30 units of the legendary FB Genetics sire GAR Grid Maker whose progeny are topping sales across the country and have taken over the leader board for multiple traits. This is one of the last opportunities to get semen on the breed legend that has produced cattle that excel on paper and on the hoof. Winning bidder has the option to take up to 30 units in groups of 5.

Lot 55E **G A R GRID MAKER L1071** [AME,CAF,D2F,DDE,M1E,NHF,OHE,OSF,RDF]
Birth Date: 09-07-2021 • Semen +*20370359 • Tattoo: L1071

5 Units

Lot 55F **G A R GRID MAKER L1071** [AME,CAF,D2F,DDE,M1E,NHF,OHE,OSF,RDF]
Birth Date: 09-07-2021 • Semen +*20370359 • Tattoo: L1071

5 Units



CHAIR ROCK SURE FIRE 6095 – DAM OF LOT 55 SEMEN



CIGAR/LUCKY V PROTECTOR – LOT 56 SEMEN

Lot
56A

CIGAR/LUCKY V PROTECTOR

Birth Date: 12-19-2023 · Semen +*20953798 · Tattoo: 2336

##Mill Brae Identified 4031
+*SS Identified 7551
18891498 +*G A R Prophet 1463

##Koupals B&B Identity
*Mill Brae Pro Blackcap 1092
#*G A R Prophet



*SG Salvation

+*FF Rita 1S13 8R63 Salvation
20325179 *FF Rita 8R63 of 2718 Right

+G A R New Day 3070
#*Baldridge Alternative E125
+*MGR JP Rita 7037
+*FF Rito Righteous 6R41
#*EXAR Rita 2718

\$M	+84
\$W	+89
\$B	+265
\$C	+428

CED	BW	WW	YW	SC	CLAW	ANGLE	PAP		
+6	+1.7	+82	+155	+95	+45	+46	+3.68		
HP	MILK	TEAT	UDDR	FL	\$EN	CW	MARB	RE	FAT
+12.8	+32	+32	+33	+1.03	-16	+96	+1.68	+1.10	+0.04
CED	BW	WW	YW	SC	CLAW	RE	FAT	ANGLE	PAP
12	17	50	6	73	88	52	48	39	78
25	83	80	25	83	80	13	4	7	37
10	28	43	10	28	43	10	28	43	60
90	90	90	90	90	90	90	90	90	90

CED	BW	WW	YW	DMI	YH	SC	DOC	HP	CEM	MILK	MW	MH	CW	MRB	RE	FAT	TEND	CLW	ANGL	HS	PAP
12	17	50	6	73	88	52	48	39	78	25	83	80	13	4	7	37	10	28	43	60	90

5 Units

Lot
56B

CIGAR/LUCKY V PROTECTOR

Birth Date: 12-19-2023 · Bull +*20953798 · Tattoo: 2336

5 Units

Lot
56C

CIGAR/LUCKY V PROTECTOR

Birth Date: 12-19-2023 · Semen +*20953798 · Tattoo: 2336

5 Units

Lot
56D

CIGAR/LUCKY V PROTECTOR

Birth Date: 12-19-2023 · Semen +*20953798 · Tattoo: 2336

5 Units

Lot
56E

CIGAR/LUCKY V PROTECTOR

Birth Date: 12-19-2023 · Semen +*20953798 · Tattoo: 2336

5 Units



FF RITA 1S13 8R63 SALVATION – DAM OF LOT 56 SEMEN

Owned by Cigar City

Offering 25 units of the Cigar City and Lucky V herd sire Protector, who is a full sib to the \$45,000 selection of C5 Angus in the 2023 Ney Cattle sale, anchored by the \$50,000 Friendship Farms donor, FF Rita 1S13 8R63 Salvation, who is anchored by the legendary 76 Cattle donor, FF Rita 8R63 of 2718 Right. Protector is the Number 2 \$C bull in the breed sired by the ABS Global sire SS Identified 7551. Selling 25 units, and winning bidder has the option to take up to 25 units in groups of 5.



Parker Friedrich Marketing and Consulting
566 Hillcrest Dr.
Stephenville, TX 76401
(254) 413-2420 mob (254) 968-8162 fax/home
parkerfriedrich@earthlink.net

PRSRT
FIRST-CLASS
U.S. POSTAGE
PAID
St. Joseph, MO
Permit #2017

