



Lethal



STEF
MALE SALE



JANUARY 2, 2026 ■ 1:00 PM CST
CCI.LIVE LIVEONLINE

2026

Lethal LADIES

BRED FEMALE SALE



Bid Live Online
www.CCI.live - Watch the Sale
(405) 400-9505 Text / Call - schedule@cci.live
Find us on the App Store and Google Play
Over 35 years in livestock marketing!

We want to
the very best

We are excited about the future of the beef market where prices continue to rise and shift, one thing remains certain: **AN INVESTMENT IN QUALITY GENETICS ALWAYS PAYS OFF.** We hope your selections today will move your operation forward for years to come.

We sincerely hope you'll join us for lunch and for the sale on the 2nd; if not, we hope you can join us online at CCI.Live.

The Weaver Family

SALE DAY PHONES

DILLON WEAVER • (712) 870-4136

NICK WEAVER • (712) 870-1634

GABE WEAVER • (712) 251-4499

AUCTIONEER

STEVE BONHAM • (405) 823-2972

SALE COMMENTARY

KENT JAECKE • (405) 408-2440

SALE STAFF

CRAIG TALKINGTON • (785) 623-1789

SALE CONSULTANTS

JARED BOYERT • (330) 416-4105

DENTON OHLRICHS • (712) 539-1283

BRAD OTTO • (712) 269-3473

SCOTT MINGES • (513) 616-8499

TIM BURKE • (402) 750-0440

MATT JOHNSON • (712) 540-1615

KELVIN JORGENSEN • (402) 366-9475

BRENT POWELL • (712) 253-7256

BRAD SMITH • (712) 209-1500

QUENTIN SMOLA • (402) 629-3004

CORY THOMSEN • (605) 730-2397

JOE HERR • (641) 745-9179

TY WEBSTER • (712) 551-7943

ANNOUNCEMENTS

Announcements from the Auction Block will take precedence over the catalog. Buyers unable to attend may Send their bids to CCI.LIVE, sale consultants or the auctioneer.

CATTLE VIEWING

CATTLE AVAILABLE FOR VIEWING ANYTIME
1620 HANCOCK AVE. MOVILLE, IOWA 51039

18 miles east of (I-29) Sioux City on Highway 20. Go 1 mile east of
4 way stop in Moville. Then 1.5 miles south on (K67) blacktop.

HOTEL ACCOMODATIONS

We are located just 25 miles from Sioux City, IA
So finding a place to stay won't be an issue.

Here are some of our recommendations:

HARD ROCK HOTEL & CASINO

844-222-7625

HAMPTON INN & SUITES SIOUX CITY SOUTH

712-587-6984

HOLIDAY INN EXPRESS & SUITES SIOUX CITY

712-274-0100

SETTLEMENT + BIDDING

If you are unable to be present,
contact a consultant to place
a bid or bid @ cci.live

BREEDING GUARANTEE

All females sold are under the condition
"Safe in Calf" and attested by a licensed
vet. They sell with no further guarantee.

LIABILITY

All attending the sale do so at their
own risk, legal or otherwise for their
safety or the behavior of the animals.
The owners and sale staff assume no
liability for property loss or any
accidents that may occur.

TRUCKING

Don't let trucking get in the way of your
purchase. We work with only the very
best in taking care of your animals while
in route.

SCOTT MINGES • (513) 616-8499

GARY OHLRICHS • (712) 548-6481

MARTY MICKELSON (WESTERN STATES)
(435) 999-4669

ROB BEELER • (515) 360-1764

KEVIN FISHER (OHIO & EAST)
(419) 302-7261



TAG 4111 • PERCENTAGE SIMMENTAL • ASA# 4615745
SIRE: NEXT LEVEL • DAM: JBOY RJ TAMMY 902G
AI: LOVER BOY • DUE: 02/16/2026

The 902G cow was a Champion Percentage female at the Junior and Open shows at the 2020 NAILE, and Reserve at the 2020 American Royal. Full sisters of Lot 1 have won divisions at Denver and Junior Nationals. Her first calf may make some waves and make you money!



Dam of LOT 1



Full Sister to LOT 1



Full Sister to LOT 1



2

TAG 4060
SIRE: **GOOD AS IT GETS** • DAM: **PRIMO**
AI: **TURNING POINT** • DUE: **02/12/2026**

*Beast of a female. Combination of all the right parts and pieces to make a **DONOR**.
This one will mate well to Here I Am or How Great Thou Art.*



3

TAG 4007
SIRE: **WHIZARD** • DAM: **58A (BRILLIANCE/IRISH WHISKEY)**
AI: **TURNING POINT** • DUE: **02/13/2026**

*Whizards never miss in the production pen, and out of a prominent donor that
has been producing for years successfully here at Weaver Show Cattle.*

JANUARY 2, 2026 - 1:00 PM CST



4

TAG 4102 • 1/2 SIMMENTAL • ASA# 4483447
SIRE: FAMILY TRADITION • DAM: DAF REBA C85
AI: NIGHT OWL • DUE: 01/29/2026

Reba C85 was the Champion % Female at the Junior show in Denver, and Reserve Supreme at the 2016 Iowa Beef Expo, and she is the mother of the Oh Boy Reba 0267G cow who is making quite the name for herself in production. We think Lot 4 has a big future ahead of her!



5

TAG 4066 • 1/2 SIMMENTAL • ASA# 4615074
SIRE: W/C LOADED UP • DAM: PRIMO
AI: TURNING POINT • DUE: 02/04/2026

*Drop dead gorgeous baldy! Endless breeding potential in this one.
 Bold rib and sappy bellied with a first class look.*

Lethal
LADIES



Dam of
LOT 6

6

TAG 4143 • 5/8 SIMMENTAL • ASA# 4483448
SIRE: WOODFORD • DAM: JSUL REBA'S FANCY 8375
AI: NIGHT OWL • DUE: 02/03/2026

8375 was the 2019 Junior National Show Grand Champion Bred and Owned Female, and this Woodford is truly so fun to look at and watch in the pen, sit and study you won't be disappointed.



7

TAG 4118 • 1/2 SHORTHORN • ASA# PENDING
SIRE: PERFECTION • DAM: GAME ON
AI: JACKIE MOON • DUE: 01/28/2026

This one has a big future in raising steers, we think her first calf to Jackie Moon could be something special.

**** RETAINING 1/2 EMBRYO INTEREST ****

JANUARY 2, 2026 - 1:00 PM CST



8

TAG 4016 • 1/2 SIMMENTAL • ASA# PENDING
SIRE: LOVER BOY • DAM: BULLSEYE SON
AI: NIGHT OWL • DUE: 02/05/2026

Whale of a female! Build, power and body, a triple threat combination.



9

TAG 4072 • 1/2 SIMMENTAL • ASA# 4615075
SIRE: W/C PINNACLE • DAM: MATERNAL MADE
AI: TURNING POINT • DUE: 02/26/2026

Presence and show ring look! Steer momma or show heifer momma all day long. Pick your poison.

Lethal
LADIES



10

TAG 4134 • PB SIMMENTAL • ASA# 4610577
SIRE: W/C RELENTLESS • DAM: W/C RJ MISS 8543 6105D
AI: LOVER BOY • DUE: 02/16/2026

*The 8543 cow family is legendary, and this heifer has it on both sides,
 and not only is she pretty on paper she's also pretty in person.*



11

TAG 4005
SIRE: LDSC UNLEASHED • DAM: BANDWAGON
AI: TURNING POINT • DUE: 02/23/2026

Unleashed females have been making a name in production, and this one is bold, beautiful and shaggy.



12

TAG 4149 • THC PHAF DSC
SIRE: HERE I AM • DAM: MATERNAL PERFECTION
AI: TURNING POINT • DUE: 02/12/2026

Square pinned, shaggy legs, big bellied - The perfect storm to be a steer mama!



13

TAG 4144
SIRE: SPOT ON • DAM: MEANT TO BE
AI: FULL TILT • DUE: 03/01/2026

This heifer's build, body shape and silhouette is spot on.



14

TAG 4058 • MAINETAINER • AMAA# 507348
SIRE: NEW DECADE • DAM: RAPTOR/MERCEDES BENZ
AI: PLAY IT SAFE • DUE: 02/07/2026

*One classy lady with that awesome look about her. Breed her for High
 Maine offspring or run her for steers. Very versatile female here!*



15

TAG 4163 • 1/2 SIMMENTAL • ASA# PENDING
SIRE: PAY THE PRICE x REMINGTON SECRET WEAPON
DAM: MADE TO ORDER
AI: JACKIE MOON • DUE: 02/23/2026

Stout and big boned females never disappoint in production.

JANUARY 2, 2026 • 1:00 PM CST



16

TAG 4003 • 3/4 SIMMENTAL • ASA# PENDING
SIRE: CHANGE IS COMING • DAM: A STEP UP
AI: PRIVATE STOCK • DUE: 02/11/2026

Sappy bellied, broody female that can go whichever direction you want when it comes to AI day.



"J16"
 Service Sire
 of **LOT 17**

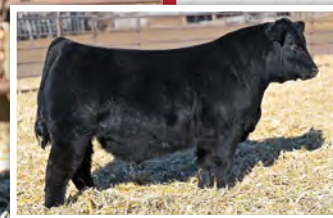

17

TAG 4136 • 1/4 MAINE ANJOU • AMAA# 555562
SIRE: OHL KID ROCK 7247K (PASSWORD x BROKER)
DAM: DADDY'S MONEY x DUNK LUCY
SERVICE SIRE: J16 (SIMPLIFY x GOVERNOR/BISMARCK) • DUE: 03/29/2026

This heifer is build so good, and we think she will pass the look and build onto her heifers.



18

TAG 4156 • 1/2 CHAROLAIS 1/2 RED ANGUS • REG# PENDING
SIRE: LASF BRA NO WORRIES • DAM: FARLEY X KIMMIE
AI: JACKIE MOON • DUE: 02/04/2026

Peaches not only goes back to some legendary Charolais cow families and has huge potential to be a generator.



19

TAG 4147
SIRE: PATRÓN • DAM: RSVP
AI: TURNING POINT • DUE: 02/15/2026

Show stopping elegance! This heifer commands your attention, study in and the more you look you will like this beautifully build beast of a heifer.

JANUARY 2, 2026 • 1:00 PM CST



"EPITOME"
Full Sib
to **LOT 20**

20

TAG 4122 • 1/2 MAINE ANJOU • AMAA# PENDING
SIRE: SWEET WILLIE • DAM: STYLE x WHO MADE WHO
AI: FULL TILT • DUE: 02/10/2026

Full sister to the Epitome bull who commanded 33k at the 2023 MPJ sale. We see a lot of similarities between her and her brother, in all the right ways.



21

TAG 4069 • 1/2 SIMMENTAL • ASA# 4615076
SIRE: DOUBLE UP • DAM: DATA BANK
AI: TURNING POINT • DUE: 02/12/2026

Cool, Cool, Cool looking and built to raise some high dollar steers or heifers. Flashy and super functional!



Full Sib
to **LOT 22**

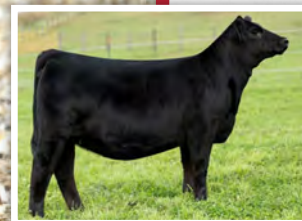

22

TAG 4142 • PB SIMMENTAL • ASA# 4483439
SIRE: SOMETHING ABOUT MARY
DAM: OH BOY REBA 0267G
AI: PRIVATE STOCK • DUE: 02/02/2026

0267G was the Supreme Female at the 2021 American Royal, and has now been a generator of winning heifers all over the country. Red is going to be a powerful generator that comes in a fun hide color. Don't miss out!



23

TAG 4150
SIRE: TOP SECRET • DAM: LUTTON SON
AI: FULL TILT • DUE: 03/01/2026

This heifer gives you a cool look at any angle, and packs a sappy body shape.

JANUARY 2, 2026 • 1:00 PM CST

15



24

TAG 4008 • 1/2 SIMMENTAL • ASA# PENDING
SIRE: LETS ROLL • DAM: UPRISING
AI: LOVER BOY • DUE: 02/11/2026

This colored up heifer has a bright future has a brood cow.



25

TAG 4107
SIRE: 6043 (W/C BANKROLL X W/C 6043) • DAM: POWERLINE
AI: LOVER BOY • DUE: 01/28/2026

The 6043 bull has making cookie cutter females, that are not only killer looking but also working in production. Lot 25 is no different and we think she has a big future.



26

TAG 4103 • PB SIMMENTAL • ASA# 4483446
SIRE: CREDENCE • DAM: PEINE/GS ROSIE 677D
AI: LOVER BOY • DUE: 02/15/2026

*Big boned female, out of a cow that was donor of the year in 2024,
a unique breeding piece that is backed by a first class pedigree.*



27

TAG 4173 • 1/4 MAINE ANJOU • ASA# PENDING
SIRE: EPITOME • DAM: ADRENALINE
AI: FULL TILT • DUE: 03/06/2026

A nice Maine influenced female, who will never disappoint in production.



28

TAG 4164
SIRE: PATRÓN • DAM: AIN'T BLUFFIN x LOADED UP
AI: FULL TILT • DUE: 02/10/2026

Brings all the right pieces to the table to be a heck of a show steer raiser.



29

TAG 4120 • 1/2 CHAROLAIS • REG# PENDING
SIRE: OUTILER • DAM: BROKER x TAMMY
SERVICE SIRE: J16 (SIMPLIFY x GOVERNOR/BISMARCK) • DUE: 03/24/2026

This one is a little different in her pedigree, but phenotypically she has all the right parts and pieces to raise steers or heifers.



30

TAG 4064 • MAINETAINER • AMAA# PENDING • THF
SIRE: MATERNAL MADE • DAM: HERE I AM
AI: TURNING POINT • DUE: 02/12/2026

*Snatch these maternal made mommas up while you can and
 with the king of the ring on the cow side doesn't hurt either!*



31

TAG 4152 • 1/2 SIMMENTAL • ASA# PENDING
SIRE: LOVER BOY • DAM: BANKROLL
AI: NIGHT OWL • DUE: 02/11/2026

Great built heifer, that is sappy bellied with great rib shape.



32

TAG 4023 • 1/2 SIMMENTAL • ASA# PENDING
SIRE: LOVER BOY • DAM: DUKE x FINAL ANSWER
AI: NIGHT OWL • DUE: 02/10/2026

*Super nice built female, with a sappy belly and coming
 with a 3/4 Simmi calf, you won't be disappointed.*



33

TAG 4063 • MAINETAINER • AMAA# 569355
SIRE: ALL MIGHTY
DAM: MATERNAL MADE x NORTHERN IMPROVEMENT
SERVICE SIRE: CATMAN • DUE: 03/17/2026

Awesome skeleton with the Clydesdale feet and bone. Giraffe necked and long haired one here.

Lethal
LADIES



34

TAG 4108

SIRE: 6043 (W/C BANKROLL X W/C 6043) • **DAM: FORT KNOX**
AI: LOVER BOY • DUE: 01/28/2026

Brockle faced beauty! Another no miss 6043 daughter, these females have been awesome in production, and we expect no less from lot 34.



35

TAG 4017 • 3/4 SIMMENTAL • ASA# 4440828

SIRE: OHL PASSWORD • DAM: BROKER
SERVICE SIRE: CATMAN • DUE: 03/22/2026

3/4 blood smokin' good red head! WOW! Out of a Broker momma and Ohlrichs PASSWORD. She's a combination of look and power.



36

TAG 4020 • 1/2 SIMMENTAL • ASA# PENDING
SIRE: LOVER BOY • DAM: BANK ON IT
AI: NIGHT OWL • DUE: 02/12/2026

G- bred, can't miss pedigree when it comes to production.



37

TAG 4117 • ANGUS • AAA# PENDING
SIRE: BRILLIANCE • DAM: STYLE x CASINO x 419
AI: FULL TILT • DUE: 02/14/2026

Pretty fronted female that will produce heifers that replicate her no hole silhouette.



38

TAG 4167 • 1/2 SIMMENTAL • ASA# PENDING
SIRE: PAY THE PRICE x REMINGTON SECRET WEAPON
DAM: 925 (MATERNAL MADE x WHIZARD)
AI: LOVER BOY • DUE: 03/04/2026

This heifer is so stout and boxy in her build, yet so flexible on the go, ones that you love to have in the calving barn and in the pasture.



39

TAG 4138 • THF PHAF DSF
SIRE: IN GOD WE TRUST • DAM: TROUBADOUR/SUNSEEKER
AI: JACKIE MOON • DUE: 02/08/2026

This female is a beast! So wide and opened up from behind, yet bold and expansive in her rib cage, and perfect on the go. She will be a generating machine.

JANUARY 2, 2026 • 1:00 PM CST



40

TAG 4154 • 1/2 SIMMENTAL • ASA# PENDING
SIRE: LOVER BOY • DAM: BANKROLL SON
AI: NIGHT OWL • DUE: 02/15/2026

Freaky fronted female, that packs a punch from behind, and gets out and goes in motion.



41

TAG 4137 • THF PHAF DSF
SIRE: GINGER • DAM: CHOCOLATE MILK x SIMM
AI: JACKIE MOON • DUE: 02/09/2026

If you like your females overwhelming in terms of muscle and power she is your go to. Being Triple Clean leaves the possibilities endless.



42

TAG 4108 • THC PHAC DSF
SIRE: HIGGEN FRANCHISE X WHO DA MAN • DAM: MERCEDES BENZ
SERVICE SIRE: J16 (SIMPLIFY x GOVERNOR/BISMARCK) • DUE: 04/03/2026

This heifer is attractive, good haired and awesome moving.



Service Sire
of **LOT 43**

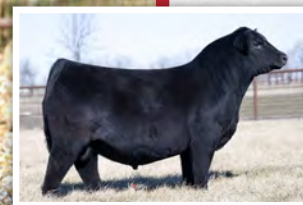

43

TAG 4061 • MAINETAINER • AMAA# 569359
SIRE: ONE 4 ALL • DAM: OCC LEGEND/SUNSEEKER
AI: PVF CAPONE 2104 • DUE: 02/22/2026

Like these One 4 All's for steer mommas. Just add Here I Am!



44

TAG 4171 • 3/4 SIMMENTAL • ASA# PENDING
SIRE: CHANGE IS COMING
DAM: MISS WERNING 719E (UNITED x FINAL ANSWER)
AI: NIGHT OWL • DUE: 01/29/2026

One of those easy keeping pretty looking females, that you love looking at her and her offspring in the pasture.



45

TAG 4133 • PB CHAROLAIS • AICA# PENDING
SIRE: WC AQUARIUS 0215
DAM: OUTLIER X OUTSIDER/FIREWATER
AI: LSF BRA NO WORRIES • DUE: 02/04/2026

We think this heifer will be fun in production, refined and elegant in her lines, yet packs a punch from behind.



46

TAG 4113 • PB ANGUS • AAA# PENDING
SIRE: SILVEIRAS STYLE • DAM: DAMERON PROVEN QUEEN 333
SERVICE SIRE: J16 (SIMPLIFY x GOVERNOR/BISMARK) • DUE: 03/24/2026

The 333 cow of Cates has a name of her own, and this heifer is stamped with the right parts and pieces just like her to power on the next generation

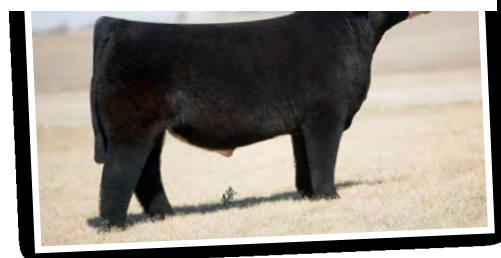

Weaver Show Cattle Winners!



47

TAG 4115 • 3/4 SIMMENTAL • ASA# 615743
SIRE: NEXT LEVEL
DAM: "SID" HARA'S SULL PRINCESS 4142B
AI: LOVER BOY • DUE: 02/07/2026

Sid cow has raised the Grand Champion Steer at the 2021 Iowa State Fair and 3rd Overall Steer at the 2024 Iowa State Fair, both shown by the Shanks Family.



*Grand Champion Steer
 2021 Iowa State Fair
 MATERNAL SIB TO **LOT 47***



*3rd Overall Steer
 2024 Iowa State Fair
 MATERNAL SIB TO **LOT 47***



48

TAG 4135 • MAINETAINER + SHORTHORN PLUS
REG# PENDING
SIRE: CLASS ON CLASS • DAM: CYCLONE ISABELLA
SERVICE SIRE: J16 (SIMPLIFY x GOVERNOR/BISMARCK) • DUE: 03/29/2026

*Love this heifer in her lines and her added length, but that doesn't
 take away from the boldness in her ribs and pin set.*



49

TAG 4055 • 3/4 SIMMENTAL • ASA# 4617027
SIRE: W/C BANKROLL • DAM: HAMMER/5001
AI: TURNING POINT • DUE: 02/03/2026

*A baldy 3/4 Simmi with a lot of power. Something you rarely see.
 She's a load of a female.*



Dam of
LOT 50

50

TAG 4141 • 1/2 SIMMENTAL • ASA# 4483449
SIRE: BERWICK • DAM: WHO DAT STINE 826F
AI: LOVER BOY • DUE: 02/13/2026

Who's Dat Stine 826F had a decorated career in the show ring, and is starting to have one in the production pen. We like this percentage with a shot of Who Da Man, ALOT.



51

TAG 4053 • 1/2 SIMMENTAL • ASA# 4615077
SIRE: LEDGER • DAM: SAV BISMARCK
AI: PLAY IT SAFE OR CATMAN • DUE: 03/04/2026 TOO CLOSE TO CALL

Maybe didn't picture the best on a cloudy cold day. But I promise I would send her to anyone sight unseen and they would be on cloud 9 when she gets off the trailer.

Lethal
LADIES



52

TAG 4170
SIRE: PATRÓN • DAM: IRISH WHISKEY
AI: TURNING POINT • DUE: 01/30/2026

*Patrón females have been proving themselves as steer raisers,
 and this bold bodied heifer comes with a super cool look.*



*Dam of
LOT 53*



53

TAG 4114 • LIMFLEX • NALF# LFF3136184
SIRE: RATLIFF JUMP START • DAM: JUICY 6096 (BISMARK x SOLITARE)
AI: FULL TILT • DUE: 02/15/2026

*Something a little different! Lim Flex heifer out of 6096 the past Junior National Champion and Illinois State Fair Supreme Champion, our of the
 Jump Start bull who stems back to the Riverstone Charmed cows. We may not be Limousin enthusiasts but we love good cow families and good stock.*



54

TAG 4021 • 1/2 SIMMENTAL • ASA# PENDING
SIRE: LOVER BOY • DAM: STEEL FORCE
SERVICE SIRE: CATMAN • DUE: 03/17/2026

Big bodied females make the world go round. And this one has the silhouette to make her one of your favorites.



55

TAG 4153
SIRE: MAY WE ALL SON • DAM: ANGUS
AI: TURNING POINT • DUE: 02/18/2026

A nice broody maternal heifer that will be one of your favorites come calving and weaning season.

Lethal
LADIES



56

TAG 4160 • PB SIMMENTAL • ASA# PENDING
SIRE: CHANGE IS COMING • DAM: SECRET WEAPON
AI: LOVER BOY • DUE: 02/04/2026

Don't let a little chrome scare you from this beast of a heifer.



57

TAG 4175 • MAINETAINER • AMAA# PENDING
SIRE: I-80 • DAM: UPRISING/608
SERVICE SIRE: J16 (SIMPLIFY x GOVERNOR/BISMARCK) • DUE: 04/03/2026

Load of a female here, cool fronted and loads of body. Breed her for highs or lows you won't be disappointed.



TAG 4062 • HIGH% MAINE ANJOU • AMAA# 569356
SIRE: ONE 4 ALL • DAM: MILLION \$ SECRET/GVC SUH
AI: CATMAN • DUE: 03/17/2026

Finally a High Maine that's the right size with some middle!



*Full Sib to
LOT 59*



TAG 4140 • PB SIMMENTAL • ASA# 4483443
SIRE: REMEDY • DAM: 4/B MISS HONEY BUTTER 08J
AI: LOVER BOY • DUE: 02/04/2026

*08J was 3rd Overall at the Iowa Beef Expo and Supreme Overall Female at the Cattlemen's Congress in OKC.
 Full sisters to lot 59 have been selling really well and we think she is built just like them.*



60

TAG 4130 • THF PHAF DSF
SIRE: PATRÓN • DAM: HIA x NORTHERN IMPROVEMENT
AI: TURNING POINT • DUE: 02/05/2026

Stout made steer mama that is triple clean, leaving plenty of room for upside potential.



61

TAG 4009 • 1/2 SIMMENTAL • ASA# PENDING
SIRE: CHANGE IS COMING • DAM: A STEP UP
AI: NIGHT OWL • DUE: 02/12/2026

This half blood is so nice haired, so sleek about her front end and comes with a sharp look, this one is a generator.

JANUARY 2, 2026 • 1:00 PM CST



62

TAG 4146 • 3/8 MAINE ANJOU • AMAA# PENDING
SIRE: LDSC UNLEASHED • DAM: FINAL ANSWER
AI: FULL TILT • DUE: 02/07/2026

Sleek made, pretty looking heifer that will never give you a bad look.



63

TAG 4151
SIRE: MAY WE ALL SON • DAM: GOLD STANDARD
AI: TURNING POINT • DUE: 03/06/2026

This heifer is a complete functional female, the type that won't let you down.

Lethal
LADIES



64

TAG 4025 • 1/2 SIMMENTAL • ASA# PENDING
SIRE: LOVER BOY • DAM: 34F x CERVESA
AI: NIGHT OWL • DUE: 02/09/2026

Broody female here, another one you can send to the pasture and not have to worry about how she will look when she gets home.



65

TAG 4132 • GENETIC TEST PENDING
SIRE: GOOD AS IT GETS
DAM: IRISH WHISKEY x PADDY O' MALLEY
AI: JACKIE MOON • DUE: 02/06/2026

This pretty looking baldie heifer is as good as it gets!

JANUARY 2, 2026 • 1:00 PM CST



66

TAG 4022 • 1/2 SIMMENTAL • ASA# PENDING
SIRE: LOVER BOY • DAM: ONE EYED JACK
AI: NIGHT OWL • DUE: 02/03/2026

Big, stout and square made, but yet gives you a good look at any angle.



67

TAG 4166 • 1/4 MAINE ANJOU • AMAA# PENDING
SIRE: EPITOME • DAM: MERLIN
AI: TURNING POINT • DUE: 03/05/2026

Diffrent angle for the picture, but that doesn't matter when she looks this good from any.

Lethal
LADIES



68

TAG 4109
SIRE: REVOLUTION 174Y • DAM: 6043 7J
AI: LOVER BOY • DUE: 02/13/2026

Nice broody maternal heifer that will be one of your favorites come calving and weaning season.



69

TAG 4125 • THF PHAF DSF
1/4 MAINE ANJOU • AMAA# PENDING
SIRE: MAY WE ALL • DAM: STYLE x MONOPOLY
AI: TURNING POINT • DUE: 02/11/2026

Pretty elegant female, that won't disappoint when it comes to raising calves.

JANUARY 2, 2026 • 1:00 PM CST



TAG 4101 • 3/4 SIMMENTAL • ASA# 4483445
SIRE: LOVER BOY • DAM: REBA'S FANCY 8375F
SERVICE SIRE: J16 (SIMPLIFY x GOVERNOR/BISMARK) • DUE: 03/29/2026

8375F was dominant in her show career, and this Lover Boy heifer is so refined and elegant in her build and presense



TAG 4145
SIRE: PATRÓN • DAM: PAYMENT PLAN
AI: TURNING POINT • DUE: 02/06/2026

Madison, SD raises some of the best steers, and Patrón females can raise the best of them.



TAG 4169 • 1/4 MAINE ANJOU • AMAA# PENDING
SIRE: EPITOME • DAM: BRILLIANCE
AI: TURNING POINT • DUE: 01/29/2026

Sappy bellied flexible females raise good stock, no matter which direction you point them in.



TAG 4019
SIRE: 1310 (HIGH REGARD X284 PVF NEW HORIZON)
DAM: BULLSEYE SON
AI: LOVER BOY • DUE: 01/29/2026

This heifer will become a cow that will never disappoint you.

JANUARY 2, 2026 • 1:00 PM CST



74

TAG 4161 • THC PHAF DSC
SIRE: CHOSEN 1 • DAM: MEYER 735
AI: JACKIE MOON • DUE: 02/05/2026

Stout made female, with a pretty front end that will make a great steer mama.



75

TAG 4004 • THC PHAF DSC
SIRE: FU MAN CHU • DAM: 608 (WHO MADE WHO)
AI: JACKIE MOON • DUE: 02/05/2026

This heifer is beautiful from the side, yet packs a punch from behind.

Lethal
LADIES



76

TAG 4168 • 1/2 SIMMENTAL • ASA# PENDING
SIRE: PAYS THE PRICE X REMINGTON SECRET WEAPON • DAM: BRILLIANCE
AI: TURNING POINT • DUE: 02/10/2026

What a way to end the sale! This heifer is so neat, and so powerful in her build and presence



**Join CCI.live
Online for the Sale!**

*The best, the fastest and most comprehensive
online marketing & bidding tool!*

BUYERS NOTE, you do not need an account or to login to watch the sale but you must have a validated account to bid.

Viewed Around the World!

**SALE CATALOG, VIDEOS,
and LIVE BROADCAST...**
all at your fingertips from the sale page
at www.CCI.live! Watch sales live weekly!



www.CCI.live
 (405) 400-9505 Text or Call - schedule@cci.live
 Find us on the App Store and Google Play
 Over 35 years in livestock marketing!



NOT DELAY.



JANUARY 2, 2026 ■ 1:00 PM CST

CCI.LIVE LIVEONLINE