

MAINE-ANJOU SALE



**POWER**  
IN THE **PENS**

**JANUARY 17, 2026**

11:00 AM MST | WAGNER EQUIPMENT SALES ARENA

**DENVER, CO**  
NATIONAL WESTERN STOCK SHOW





**MAINE-ANJOU / MAINETAINER / MAINE ANGUS**  
BULLS + OPEN HEIFERS

**42 lots**

NATIONAL  
WESTERN  
*Stock Show*

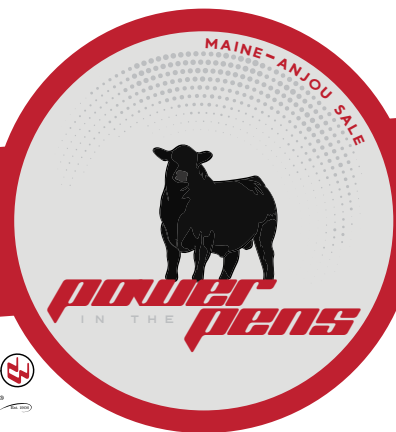

W E L C O M E T O

## ***the national western!***

The Maine-Anjou breed is hot, make your investment and reap the dividends!! This year our Power in the Pens' breeders have produced a great sale offering packed with outstanding Maine genetics. The American Maine-Anjou Association (AMAA) and our membership appreciate your interest in the 2026 Power In the Pens Sale and we are thrilled that you made your way to Denver! Our cattle are right for the times and have stacked up supreme banners throughout 2025, with the current cattle markets thriving it is of benefit to increase efficiency and maximize profit, we have seen a rapidly growing interest for Maine-Anjou genetics. This demand has been evident by the strength in the sales in the recent months. The cattle industry is constantly attempting to maximize efficiency in the production of a pound of beef and the "Power Cross" can deliver! Maine-Anjou cattle are docile, calving friendly, black-hided, and modern designed without sacrifice. Our cattle can improve your bottom line by injecting feed efficiency, carcass yields, quality and eye appeal. This set of cattle will be backed by EPDs produced from our genetic evaluation performed by Angus Genetics, Inc. (AGI). Also, remember the AMAA Herd book begins recognizing breed cattle as  $\frac{1}{4}$  Maine so the majority of these sale lots will generate registerable cattle on a variety of matings. Please let myself or any of the staff know if we can assist you. The AMAA is here to serve you and provide support for your operation, we are here to help!

**\*\*\*We have consignors from throughout the country that can assist with the trucking of your purchases to all regions of the U.S.\*\*\***

### **MAINE-ANJOU - POWER WITHOUT SACRIFICE!**

Best Regards,  
M. Blake Nelson  
AMAA Executive Vice-President



816-431-9950



204 MARSHALL RD  
PLATTE CITY, MO



MAINE@AMAAPC.COM



MAINE-ANJOU.ORG



# ***schedule & info***

## 2026

### **SALE LOCATION**

National Western Stock Show – 4655 Humboldt Street, Denver, CO 80216

Wagner Equipment Sale Arena

Saturday, January 17, 2026 at NEW TIME 11:00 a.m. (MST)



**Bid Live Online**

"Gavel's Down. The Best!"

(516) 366-0734 CCI.live schedule@cci.live

### **SCHEDULE OF EVENTS**

#### **MONDAY, JANUARY 12**

Arrival Yards Begins, 6 a.m.

#### **TUESDAY, JANUARY 13**

Arrival Open/Junior Begins, 8 a.m.

#### **WEDNESDAY, JANUARY 14**

Sale Cattle Check-In, 1 p.m.

*Yard Processing Area*

#### **THURSDAY, JANUARY 15**

Sale Preview & Evaluation, 2 p.m.

*Witwer Show Arena*

#### **FRIDAY, JANUARY 16**

Maine-Anjou Pen-of-Three Show, 1 p.m.

*Witwer Show Arena*

#### **SATURDAY, JANUARY 17**

Maine-Anjou Power in the Pens Sale

**NEW TIME 11 a.m.**

*Wagner Equipment Auction Arena*

#### **SUNDAY, JANUARY 18**

Junior Maine-Anjou Hill Show, 10 a.m.

*CoBank Arena*

#### **MONDAY, JANUARY 19**

Open Maine-Anjou Hill Show, 8 a.m.

*CoBank Arena*

### **SPECIAL REPRESENTATIVES**

#### **BLAKE NELSON**

Executive Vice-President

918-441-3433

#### **JOSHUA CRIBBS**

Director of Promotion &

Breed Advancement

813-967-6949

#### **LINDSEY BROEK**

Director of Shows, Communications & Youth

Voice Editor

605-351-6669

#### **RYLEE BARBER-MATHENY**

DNA Coordinator & Member Services

Assistant Director of Show & Events

806-676-0098

### **AMAA BOARD OF DIRECTORS**

#### **REGION 1**

CHAD BARKER, Missouri, M: (620) 255-5822

JOHN GRAUER, Ohio, M: (419) 295-2535

JOE GENSINI, Illinois, M: (815) 343-0662

TRAE SIMMONS, Indiana, M: (765) 438-2312

#### **REGION 2**

BRIAN FOX, Minnesota, M: (970) 313-7224

HARDY O'HARA, Montana, M: (406) 734-5252

TARA THORSON, Minnesota, M: (507) 402-2503

MARTY VAN VLIET, Iowa, M: (641) 780-0631

#### **REGION 3**

BRETT CARTER, Oklahoma, M: (580) 759-9694

DUSTIN DORSEY, Colorado, M: (970) 217-0522

ETHAN MOORE, Oklahoma, M: (580) 795-6707

NICK BEAUPREZ, Colorado, M: (303) 880-7827

#### **AT-LARGE**

KENDALL BREMER, Iowa, M: (641) 799-4911

JIRL BUCK, Oklahoma, M: (580) 795-4865

ANDY JONES, Illinois, M: (815) 228-7820

### **SALE STAFF**

#### **AUCTIONEER**

STEVE BONHAM

405-823-2972

#### **SALE STAFF**

RYAN DENTON

Special Assignment

918-629-3004

CRAIG TALKINGTON

Special Assignment

785-623-1789

#### **LOGAN IPSEN**

Western Livestock Journal

916-947-2392

#### **INSURANCE**

JAMES F. BESSLER

Livestock Mortality Insurance

815-762-2641

JAME SECONDINO KRIEGER

American Livestock Ins.

812-208-0956

# WELCOME TO *power in the pens!*

Welcome to the Power in the Pens Maine-Anjou Bull Sale. Thank you for taking the time to look through this year's offering and inquiring about the cattle within. The National Western Sale Facility is a premier place to exhibit and sell cattle, and Maine-Anjou breeders have assembled a deep and stout set for your evaluation. More importantly though, the cattle come from operations spanning the United States. This aids in the ability to select and purchase cattle that have been developed in a similar environment, helping to ensure cattle best fit for your operation.

This year's offering comes from some of our breed's most respected operations, as well as new consignors to the Power in the Pens. These cattle are backed by the power and consistency of some the nation's hottest and most valuable Maine-Anjou genetics. As we move towards the National Western, we invite you to join us in The Yards for the Power in the Pens live sale that is sure to feature bulls that will become cornerstones to the new ranches they will call home.

From all of us at the Association, we couldn't be more grateful for your interest and time. Maine-Anjou cattle, in recent years, have found success in the feed yard. As always, the quality of the Power in the Pens can uphold the standard of AI counterparts. More importantly though, this offering pays respects to the past herd builders and AI sires that have come through The Yards before them. Please feel free to reach out as we move closer to January. Thank you again for your continued interest in Maine-Anjou.

**IT'S POWERFUL. IT'S PROGRESSIVE. IT'S MODERN MAINE-ANJOU!**

Joshua T. Cribbs  
Director of Promotion & Breed Advancement





# Terms & Conditions

## AMERICAN MAINE-ANJOU ASSOCIATION SALE TERMS AND CONDITIONS

**TERMS:** Terms of the sale are cash or check, payable immediately upon conclusion of the sale and before animals will be moved. Seller will reserve the right to require a certificate check as settlement before releasing any cattle.

**RISK:** All animals are the owner's risk prior to their sale and become the property of the purchaser as soon as declared "sold" by the auctioneer. (But will be cared for at the purchaser's risk for a reasonable length of time).

**BIDDING:** All animals sell to the highest bidder. Any disputes or challenges regarding bids will be settled by the auctioneer, and his decision will be final.

**HEALTH:** All animals sell with proper individual health certificates, making them eligible for interstate transport to most destinations within the U.S.

**ANNOUNCEMENTS:** Announcements from the auction block will take precedence over statements in the sale catalog. We reserve the right to withdraw any sale lot not meeting our specifications prior to sale time.

**REGISTRY CERTIFICATES:** All animals shall carry papers from the American Maine-Anjou Association. These papers will be transferred to the new owner at the seller's expense and mailed to the purchaser.

**SHIPPING:** Assistance will be given in making shipment after the sale, but no risk will be assumed by the seller. Expenses incident thereto are the responsibility of the purchaser, who should furnish shipping instructions at time of settlement. We recommend that insurance be obtained on lots purchased.

**BREEDING GUARANTEE:** Females – Females represented as being "safe in calf" will have been examined and declared safe; they are considered breeders without further guarantee. Cows with calves at side shall be considered breeders also without further guarantee. Females represented as bred or exposed are not guaranteed as "safe in calf," but they and the open heifers selling as individual lots are guaranteed to be breeders. NO guarantee shall apply to suckling calves. NO guarantee is given that bred females will deliver a live

calf. Any animal that appears to be a non-breeder within six months after date of sale, if in healthy condition and of breeding age, may be returned to seller at buyer's expense. Seller will then reserve the right to prove the animal a breeder within a six-month period, using any purebred registered Maine-Anjou bull of his choice, A.I. or natural service, and if successful will return bred female to buyer, again at buyer's expense. Should the animal fail to prove a breeder, the seller, at his option, may either return purchase price to buyer or replace the animal with another of equal value in full settlement and satisfaction of all claims. In no event shall seller be responsible for more than the purchase price. In case the animal in question should develop to be a problem breeder due to negligence or improper management by the purchaser, the seller's guarantee does not apply. In cases where the animal is subjected to any hormonal or surgical reproduction techniques after this sale, this guarantee shall be null and void. Any complaints regarding breeding difficulties must be reported in writing by the buyer to seller within the time limit specified above, and animals returned must be free from disease and in good condition.

**LIABILITIES:** All persons who attend the sale do so at their own risk. The sellers and the sale manager assume no liability, legal or otherwise, for any accidents that may occur. Neither does the sale manager assume any liability for loss of or injury to livestock due to theft, mysterious disappearance, sickness, improper handling or Act of God. It is to be clearly understood that the sale manager and representatives act only as a medium between buyer and seller. They are not responsible in any way for any failure on the part of the buyer and the seller to live up to his obligations or for the truth of any warranties or representation expressed or implied. Neither does the sale manager assume any financial obligations to collect or enforce collections of monies between buyer and seller.

**CONTRACT:** The above terms and guarantees shall constitute a contract between buyer seller of each animal and shall be equally binding on both. Animals that are resold following purchase in this sale shall constitute a separate transaction, and the rights and obligations of the two parties connected thereto are not covered by these Sale Terms and Conditions.

**SEMEN AND EMBRYO INTEREST:** Sellers may retain an interest in their lots as specified by the catalog or announcement from the block at the sale. All details of how this interest is carried out should be determined post-sale between the seller and buyer.

## epd breed averages

MAINE-ANJOU NON-PARENTS										
EXPECTED PROGENY DIFFERENCES										
GROWTH & MATERNAL						INTAKE AND CARCASS				
CED	BW	WW	YW	MILK	M&G	MCE	CW	REA	MB	FT
6.3	1.13	41.3	56.2	17.2	37.9	1.2	10.1	0.29	0.10	-0.03

MAINTAINER NON-PARENTS										
EXPECTED PROGENY DIFFERENCES										
GROWTH & MATERNAL						INTAKE AND CARCASS				
CED	BW	WW	YW	MILK	M&G	MCE	CW	REA	MB	FT
9	1.08	38.7	52.2	20.7	40.0	-0.1	13.5	0.31	0.11	-0.02

LOT  
1  
BULL

## JF NAPOLEON 29M ET

DOB 5/12/24 • AMAA 563499 • TATTOO RE: 29M • TATTOO LE: JMAF  
3/4 • BLACK • POLLED

BK XIKES X59  
TJSC END GAME 61G ET  
TJSC MISS HARMONY 58C

BK UNLIMITED POWER 472  
GCC MISS WHISKEY 57R  
GOET 180  
BOLAN MISS HARMONY 533R

BK UNLIMITED POWER 472  
BK ALL MATERNAL 320  
MISS IRISH OPS

DMCC LIMITED EDITION 4F  
PANNELL MISS 4072  
IRISH WHISKEY  
NTC OPS JAVA

ACT BW	ADJ WW
87	721

CED	BW	WW	YW	MILK	TM	CEM	CW	REA	MB	FT
9	2.1	50	72	12	37	6	14	0.3	0.2	-0.02

JAMES FARMS, PARIS, MO

This embryo bull is sired by the deceased End Game, if you want to get your hands on these genetics, and our Unlimited Power donor that produced a great set of heifers. 29M is extremely thick and muscular bull that is maternally bred. He has the ability to cover lots of cows this breeding season.



REFERENCE SIRE OF LOT 1  
TJSC END GAME 61G ET

LOT  
2  
BULL

## DJ MAESTRO M457

DOB 9/6/24 • AMAA 564128 • TATTOO LE: DJBM547  
3/4 • BLACK • POLLED

GOET DRIVING 80  
K&A JESTER 50J ET  
K&A FOREVER LADY 849U

GOET 180  
BPF DES TINY 110W  
K&A MAVERICK M16  
K&A MARSHA 439P

DJ JUDY J7  
DJ FORTRESS F802  
DJB A50

BOE GARTH  
DJB DE 817

ACT BW	ADJ WW
88	731

CED	BW	WW	YW	MILK	TM	CEM	CW	REA	MB	FT
7	5.1	36	50	30	48	-4	28	0.47	0.09	-0.03

DEJONG RANCH, KENNEBEC, SD

Packed full of muscle and power. His dam, Judy, is ranked among the very best in our herd and throws the added punch, as she has been commented on: "Stouter than onion jam." Maestro has been a standout since birth, and the added value of being smooth-polled makes him an exciting young 3/4-blood herd sire potential. If you want generational power, this guy is worth a look.



PEN SHOW ENTRY

LOT  
3  
BULL

## MVH TIME IS NOW 7041M ET

DOB 9/9/24 • AMAA 564556 • TATTOO RE: MVH7041M • TATTOO LE:  
3/4 • BLACK • POLLED

BOE FAME  
NAGE JUST  
NAGE MS INPRESS 130D ET

BOE GARTH  
NAGE MISS DOPPLER 50A  
GVC LASTING IMPRESSION  
NAGE MS WIDE TRACK 58M

TLM MILKMAN 028X  
MVH MISS MILKMAN XTRA 025E  
MVH MS REALITY XTRA 813X

SLC SOONER 101M  
TLM MISS SPICE 219M  
MCC DAYBREAK  
MVH MS REALITY XTRA 547U

ACT BW	ADJ WW
92	674

CED	BW	WW	YW	MILK	TM	CEM	CW	REA	MB	FT
3	3.1	50	76	20	45	-2	22	0.59	0.31	-0.05

O'HARA LAND & CATTLE, FORT BENTON, MT

A bull with a little more age on him, and the ability to cover more cows. Time is Now has a fantastic natural rib shape as well as perfect feet and legs. Outcross genetics on the bottom side of the pedigree with endless breeding opportunities for this exciting young sire. Combine his high-end phenotype with breed-leading EPDs, and you have a complete bull that will sell in the Maine breed this year. If disposition is important to you be sure to put this bull at the top of your list. Great disposition.



LOT  
4  
BULL

## DJ MANIFESTO M458

DOB 9/13/24 • AMAA 564129 • TATTOO LE: DJBM458  
3/4 • BLACK • POLLED

GOET DRIVING 80  
K&A JESTER 50J ET  
K&A FOREVER LADY 849U  
DJ WIDE LOAD B034  
DE X38  
GOET 180  
BPF DESTINY 110W  
K&A MAVERICK M16  
K&A MARSHA 439P  
REMINGTON LOCK N LOAD 54U  
Y114  
GVC SPECIAL DELIVERY 42S  
DE U091

ACT BW	ADJ WW
94	752

CED	BW	WW	YW	MILK	TM	CEM	CW	REA	MB	FT
9	3.5	35	47	30	48	-2	16	0.29	0.06	-0.03

DEJONG RANCH, KENNEBEC, SD

Really cool to watch on the move, Manifesto is so smooth and flexible in his joints while still balancing a load of power and a big rib cage. His mother is the picturesque example of everything you wish for in a Maine/Sim/Angus cross cow. Maternal brood momma with still style and athleticism. This bull brings in some of the most highly esteemed genetics on DeJong Ranch, complemented by mixing in K&A Jester to create a 3/4, smooth polled bull with a big star to help him stand out even more.



PEN SHOW ENTRY

LOT  
5  
BULL

## DJ MACHO M459

DOB 9/13/24 • AMAA 566539 • TATTOO LE: DJBM459  
3/4 • BLACK • SCURRED

GOET DRIVING 80  
K&A JESTER 50J ET  
K&A FOREVER LADY 849U  
DJ FORTRESS F802  
DE J19  
DE 825  
GOET 180  
BPF DESTINY 110W  
K&A MAVERICK M16  
K&A MARSHA 439P  
BOE GARTH  
DJ DE B17  
VAR ROCKY 80029  
DE 147

ACT BW	ADJ WW
94	762

CED	BW	WW	YW	MILK	TM	CEM	CW	REA	MB	FT
-1	4.5	54	82	13	40	-4	17	0.31	0.12	-0.02

DEJONG RANCH, KENNEBEC, SD

The bull in the trio of Jester sons that adds some extra height with one of the most square and impressive hips that shows off just how Macho he is. Wide-based and full of red meat, this bull highlights just how massive and yet smooth the Fortress daughters can make them.



PEN SHOW ENTRY

LOT  
6  
BULL

## JCC MOJITO 105M

DOB 9/24/24 • AMAA 567279 • TATTOO RE: JCC • TATTOO LE: 105M  
PB • BLACK • POLLED

COMFORT ZONE  
JCC PRINCE 78J  
BBR GIANNA 788G ET  
TJSC END GAME 616 ET  
JCC JADA 105J  
BK YARA 191  
BPF MERCEDES BENZ 131U  
NBH FIVE STAR 902R  
DADDY'S MONEY 55Z  
BNWZ CALYPSO 403Z  
BK XIKES X59  
TJSC MISS HARMONY 58C  
BK COWBOY 2425U  
BK TYRA 708

ACT BW	ADJ WW
68	646

CED	BW	WW	YW	MILK	TM	CEM	CW	REA	MB	FT
10	0.9	41	52	14	34	4	6	0.26	0.06	-0.03

JONES CATTLE COMPANY, CHAPIN, IL

A full sib to our \$14,500 high seller from Ohio a couple of years ago. A low birthweight bull who is truly shaped to be calving ease, yet still has the muscle and growth that we all appreciate. A polled purebred who will consistently get it done, and you won't have to lose any sleep.





LOT  
7  
BULL

## JCC MYSTIKAL 4M

DOB 9/27/24 • AMAA 562319 • TATTOO RE: JCC • TATTOO LE: 4M  
PB • BLACK • POLLED

WEIS ALL ME 10F  
JBOY ONE FOR ALL 001J ET  
MISS HIDDEN GEM 899F ET

MINN LIVE ACTION 203Y  
BSC CANDI 42Z  
BOE EPIC  
HARTGERS SHES SO STYLIN

JAYM MINN HYBRID 101D ET  
FOUR M ELECTRA  
MINN LUCKY LADY 953G

SILVEIRAS STYLE 9303  
JSC KATIE 55  
BNWZ DATA BANK 1311C ET  
JSC LUCKY LADY 29B

ACT BW	ADJ WW
69	689

CED	BW	WW	YW	MILK	TM	CEM	CW	REA	MB	FT
3	0.6	45	67	11	34	2	6	0.27	0.13	-0.03

JONES CATTLE COMPANY, CHAPIN, IL

A purebred bull that my 9-year-old daughter showed all summer. Super docile, low birthweight bull that possesses a big hip, big bone, and steps down on a big foot. These One for All cattle are popular and for good reason.



PEN SHOW ENTRY

LOT  
E  
BULL

## JCC MOJO 78M ET

DOB 10/5/24 • AMAA 567276 • TATTOO RE: JCC • TATTOO LE: 78M  
PB • BLACK • HORNED

WEIS ALL ME 10F  
JBOY ONE FOR ALL 001J ET  
MISS HIDDEN GEM 899F ET

MINN LIVE ACTION 203Y  
BSC CANDI 42Z  
BOE EPIC  
HARTGERS SHES SO STYLIN

DADDY'S MONEY 55Z  
BBR GIANNA 788G ET  
BNWZ CALYPSO 403Z

GOET 180  
JSC VELVET 112W  
BBBN X2 201X  
DLB MISS WHISKEY 2T

ACT BW	ADJ WW
78	664

CED	BW	WW	YW	MILK	TM	CEM	CW	REA	MB	FT
4	0.2	41	56	12	32	2	2	0.2	0.07	-0.03

JONES CATTLE COMPANY, CHAPIN, IL

Well-built, well-made bull with all the right pieces. Combine that with a pedigree that includes Daddy's Money, the Joudy donor from BBR, and the ever-so-popular One For All. Not to mention a purebred bull that can add value to any calf crop.



PEN SHOW ENTRY

LOT  
S  
BULL

## JCC MOX 802M

DOB 10/11/24 • AMAA 567277 • TATTOO RE: JCC • TATTOO LE: 802M  
PB • BLACK • HORNED

WEIS ALL ME 10F  
JBOY ONE FOR ALL 001J ET  
MISS HIDDEN GEM 899F ET

MINN LIVE ACTION 203Y  
BSC CANDI 42Z  
BOE EPIC  
HARTGERS SHES SO STYLIN

BPF MERCEDES BENZ 131U  
WSCC ROXY 21F  
WLK ANITA'S GIRL 4056B

COWAN'S ALL 4M  
DCC MERCEDES 701P  
BK UNLIMITED POWER 472  
ANITA LOAN

ACT BW	ADJ WW
75	700

CED	BW	WW	YW	MILK	TM	CEM	CW	REA	MB	FT
8	0.9	40	55	14	34	2	3	0.2	0.1	-0.02

JONES CATTLE COMPANY, CHAPIN, IL

This bull's dam is a whale of a cow. A Mercedes-Benz x Unlimited Power x Anita Loan, that is stout, big middle, and impressive from any angle. A purebred bull with a 75lb birthweight that combines a lot of good things to generate dollars.



PEN SHOW ENTRY

LOT  
10  
BULL

## FRK CARL LAWLESS M101

DOB 12/12/24 • AMAA 568139 • TATTOO RE: FRK • TATTOO LE: M101  
3/4 • BLACK • SCURRED

DUEL ICON 802F  
BBR KINGSTON 68K ET  
GVC SHANIA 80Z

ROE EPIC  
DUEL WORRY NOT 4303B  
GVC NAVIGATOR X11  
MISS GREEN VALLEY 725T

BNWZ DATA BANK 1311C ET  
SRR MISS DAKOTA 25G  
SRR MISS DAKOTA 25D ET

BBBN X2 201X  
BNWZ CALYPSO 28Y  
NMR MATERNAL MADE  
BK MISS JAZMIN 768

ACT BW	ADJ WW
84	826

CED	BW	WW	YW	MILK	TM	CEM	CW	REA	MB	FT
6	2.9	31	46	26	42	-2	16	0.38	0.13	-0.04

### FRANK CATTLE & GENETICS, CHAPPELL, NE

As our dominant herd sire, BBR Kingston 68K continues to gain steam with winners and high sellers accumulating across the country, we feel the timing couldn't be better to offer an outstanding son. Much like his father, Lawless has some extreme pieces that quickly grab your attention, but it's his herd bull character that delivers the most promise. He's big nuttred, good footed, and has the extra length and shape that many of today's show cattle could use.



REFERENCE DAM OF LOT 10  
SRR MISS DAKOTA 25G

LOT  
11  
BULL

## JF ROCKY JOE 214N

DOB 1/24/25 • AMAA 563661 • TATTOO RE: 214N • TATTOO LE: JMAF  
3/4 • BLACK • POLLED

FCF RED HAWK 141B  
FCF GENESIS 7200E  
FCF CASSIE 550C

JIN MR 7Z  
FCF INDIAN PRINCESS 108Z  
JIN QUINCY 49X  
JIN MISS 8Z

SILVEIRAS STYLE 9303  
JF SERIA STYLE  
GVC SIERRA 81B

GAMBLES HOT ROD  
SILVEIRAS ELBA 2520  
LCJ SCOOPY SUH  
MISS GREEN VALLEY 882U

ACT BW	ADJ WW
89	

CED	BW	WW	YW	MILK	TM	CEM	CW	REA	MB	FT
-2	3.9	51	70	17	42	3	13	0.3	0.17	-0.03

### JAMES FARMS, PARIS, MO

This bull was our plan for getting new genetic options for bulls in the Maine breed and we were rewarded with that plan. We really like this one. I could write lots of footnotes on this bull, but you need to come to the pen and see him in person. Exceptional growth, big footed, clean front with a big middle and square hip. This is a bull that needs to be promoted and we are willing to help in the process. We are selling full possession but will be retaining half of the semen rights.



PEN SHOW ENTRY

LOT  
12  
BULL

## MVH ALL OF THIS 6341N ET

DOB 2/8/25 • AMAA 564566 • TATTOO RE: MVH6341N • TATTOO LE:  
3/4 • BLACK • POLLED

MINN LIVE ACTION 203Y  
WEIS ALL ME 10F  
BSC CANDI 42Z

PREDATOR 19U  
JSC KATIE 5S  
BPF MERCEDES BENZ 131U  
K&A CELEST 517R

RRRC ALLSTAR 612A  
MVH MISS TARA XTRA 623D  
MVH MISS TARA XTRA 997S

RBT SPORT ILLUSTRATED 33  
RRRC ERICA 192X  
HYLINE PARADIGM 238  
MVH MISS TARA 134C

ACT BW	ADJ WW
96	742

CED	BW	WW	YW	MILK	TM	CEM	CW	REA	MB	FT
1	1.7	48	69	15	39	0	13	0.29	0.06	-0.03

### O'HARA LAND & CATTLE, FORT BENTON, MT

Unique breeding piece in this outcross 3/4 Maine-Anjou bull with phenotype and genotype unlike any that will sell in the Maine breed all year. Study this bull closely, and you will find an exceptionally long-spined, wide-topped individual coupled with impressive rib volume and depth, all the while moving freely on great feet and legs. A perfect disposition is yet another important characteristic for this bull that checks all the boxes!



LOT  
13  
BULL

## EVFM NAVIGATOR 804N ET

DOB 2/15/25 • AMAA 567058 • TATTOO RE: EVFM • TATTOO LE: 804N  
PB • BLACK • POLLED

BOE GRONC ET  
BPC ESSENTIAL BUSINESS 35H  
BPF PRINCESS 508A  
GOET 180  
NLC ROXIE ROLLER 101R  
MCDK LDSC UNLEASHED ET  
GOET MISS LISA  
GOET MISS BOOMIE 520C ET  
BK UNLIMITED POWER 472  
MISS WHISKEY DREAMS 30Z  
GOET 180  
BPF EVA 520Y

ACT BW	ADJ WW
93	620

CED	BW	WW	YW	MILK	TM	CEM	CW	REA	MB	FT
8	1.6	44	59	20	42	-2				

EASTVIEW MAINES, JASPER, MN

Navigator is a black, polled, purebred, powerhouse herd bull prospect! You talk power, performance, soundness, and eye appeal! This guy has it! The Miss Lisa cow is a no-miss donor that has raised many herd bulls; she will bring the goods to her calves! This EB son will change a cow herd for many years with heavy calves and awesome replacement females. Study the pedigree, and his value will impress!



PEN SHOW ENTRY

LOT  
14  
BULL

## JF DIAMOND JACK 76N

DOB 2/17/25 • AMAA 563501 • TATTOO RE: 76N • TATTOO LE: JMAF  
PB • BLACK • POLLED

BK UNLIMITED POWER 472  
BK XIKES X59  
GCC MISS WHISKEY 57R  
JF BUTTONS  
JMAF JF KATRINA  
DMCC LIMITED EDITION 4F  
PANNELL MISS 4072  
IRISH WHISKEY  
MISS CHILL 7706  
GOET 180  
GVC LILA 34Z  
JF SMASH HIT  
JSC SCARLETT 19A

ACT BW	ADJ WW
85	

CED	BW	WW	YW	MILK	TM	CEM	CW	REA	MB	FT
12	0.4	30	41	25	40	4	15	0.23	0.24	-0.01

JAMES FARMS, PARIS, MO

This bull continues to impress us as he continues to develop. He is very sharp fronted, round middled, and has square hip. The BK Xikes bull has made his mark on bulls and females alike. His generational I-80 dam has made an impact on our herd as a great breeding piece.



PEN SHOW ENTRY

LOT  
15  
BULL

## RIG CALLED TO SERVE 38N

DOB 2/21/25 • AMAA 566112 • TATTOO LE: RIG38N  
PB • BLACK • POLLED

DUEL ICON 802F  
BBR KINGSTON 68K ET  
GVC SHANIA 80Z  
GVC STATESMAN 4R ET  
JF SHINE ON 38J ET  
GVC SARAH JANE 402P  
BOE EPIC  
DUEL WORRY NOT 4303B  
GVC NAVIGATOR X11  
MISS GREEN VALLEY 725T  
DCC THE MAN  
GVC JAZZMYN 001L  
NAGE WIDE TRACK 94J  
NAGE ALEXIS 114D

ACT BW	ADJ WW
89	682

CED	BW	WW	YW	MILK	TM	CEM	CW	REA	MB	FT
1	2.7	50	75	17	42	-1	27	0.42	0.18	-0.03

RIGBY CATTLE COMPANY, FAIRVIEW, UT

RIG Called to Serve 38N is a maternal sib to RIG Twitch, our lead-off bull last year selected by O'Hara Land and Cattle, this bull will bring that same quality and consistency to your program. Sired by BBR Kingston, he combines stacked performance genetics with eye appeal and power. This bull is good-footed, big-boned, and stout-built, offering the kind of structure and mass that hold up over time. RIG Called to Serve 38N is the kind of herd sire that will generate productive, profitable cattle.



PEN SHOW ENTRY



LOT  
16  
BULL

## JF ALEXANDER POWER 4N

DOB 2/24/25 • AMAA 563500 • TATTOO RE: 4N • TATTOO LE: JMAF  
PB • BLACK • POLLED

DMCC LIMITED EDITION 4F  
BK UNLIMITED POWER 472  
PANNEL MISS 4072

DMCC POLLEROID 29A ET  
DAZZLERS FANCY DANCER  
DRAFT PICK  
PANNEL MISS 830

GOET 180  
JMAF JF GRACIE 4D  
JF MISTY GIRL

COWAN'S ALL 4M  
BPF MILEY 80T  
JF PENNINGTON 2R ET

ACT BW	ADJ WW
82	

CED	BW	WW	YW	MILK	TM	CEM	CW	REA	MB	FT
15	0	38	52	21	40	6	12	0.19	0.13	-0.02

JAMES FARMS, PARIS, MO

We used Unlimited Power several years ago with great success, so decided to bring him back out of the tank. This bull is very long bodied, with a big foot and flexible stride. His pedigree with his 1-80 dam screams maternal.



PEN SHOW ENTRY

## LOT KOR NO DOUBT ABOUT IT 28N

17

BULL

DNA PARENTAGE ON FILE -  
SIRE & DAM VERIFIED

DOB 2/25/25 • AMAA 563998 • TATTOO LE: KOR28N  
3/4 • BLACK • POLLED

ALL THAT MATTERS 109B  
PRV FREE MARKET 8163F  
PRV 0324X

MINN HARD WHISKEY 591Y  
MINN PORSCHE 109W  
DCC THE GREEK 137R  
MVH MISS MANKIND 240T

MVH IMAX XTRA 314F  
KOR WHISKEY LULLABY  
MVH MISS WHISKEY 504E

LATH IMAX 203Z  
MVH MISS ALI XTRA 113A  
GCC WHISKEY 3144  
MVH MISS MANKIND 032R

ACT BW	ADJ WW
76	627

CED	BW	WW	YW	MILK	TM	CEM	CW	REA	MB	FT
5	1.4	44	63	17	39	0	11	0.34	0.09	-0.02

KOURI CATTLE, DEVER, WY

No doubt about it is an eye-catching bull who is always on the move. A high percentage bull with calving ease that has it all. He is a big-footed bull who walks with authority and is sound from the ground up with power from behind. This bull is the complete package, extremely well balanced, and can add performance and strength to your calf crop. This is a breeding bull that will earn his keep. We encourage you to come see this smooth, sound bull in person. Everything you need in a herd sire. Bid with confidence and put this bull to work for you.



PEN SHOW ENTRY

LOT  
18  
BULL

## RIG ANTWAN 312N

DOB 2/27/25 • AMAA 566116 • TATTOO RE: • TATTOO LE: RIG312N  
3/4 • BLACK • POLLED

NAGE LASTING COMFORT  
NAGE FOUNDATION 135H ET  
NAGE NAGE MS DFL 89D

GVC LASTING IMPRESSION  
NAGE MS COMFORTZONE87CET  
DFL WIDE TRACK 41A  
SMM COSMOPOLITAN 9656W

TLM MILKMAN 028X  
MVH MS MILKMAN XTRA 312B  
COLECRK JUANADALEEN 108P

SLC SOONER 101M  
TLM MISS SPICE 219M  
COLE CREEK FERDINAND 508  
COLECRK JUANADALEEN 1332

ACT BW	ADJ WW
87	633

CED	BW	WW	YW	MILK	TM	CEM	CW	REA	MB	FT
1	1.2	44	63	16	38	3	7	0.17	0.08	-0.01

RIGBY CATTLE COMPANY, FAIRVIEW, UT

RIG Antwan 312N is a powerful Foundation son built right from the ground up and out of a proven, heavy-milking cow that adds true maternal strength. He came easy with a moderate 87 lbs birth weight and has the kind of big middle, depth of body, and natural shape that cattlemen appreciate. This mating is known for never disappointing, and Antwan is no exception—he brings muscle, structure, and function together in one complete package. He stands as the kind of herd sire that adds value through daughters and performance through sons.



PEN SHOW ENTRY

## LOT 19 CARL FX NOW WHAT 59N ET

DOB 3/2/25 • AMAA 568371 • TATTOO RE: CARL FX • TATTOO LE: 59N  
3/4 • BLACK • SCURRED

WEIS ALL ME 10F MINN LIVE ACTION 203Y  
JBOY ONE FOR ALL 001J ET BSC CANDI 42Z  
MISS HIDDEN GEM 899F ET BOE EPIC  
HARTGERS SHES SO STYLIN

BBR MEMPHIS MAFIA 3E ET GOET 180  
MHCH JAZZY 1J GEF MISS DOMINATRIX 236A  
THORNBERRY ELOUISE 302Z SILVEIRAS STYLE 9303  
THORNBERRY ELLA 3159

ACT BW	ADJ WW
87	802

CED	BW	WW	YW	MILK	TM	CEM	CW	REA	MB	FT
	1	51	75	12	38					

CARLSON CATTLE, JULESBURG, CO

CARL FX Now What was raised with Brian Fox and is out of their Jazzy donor. Jazzy was champion Maine Angus in Denver in 2022. Maternal sib heifers averaged 15k+ this fall. One For All is one of the hottest Maine bulls in the breed right now, and this mating to our new young donor has us excited. He is big boned and stout with plenty of hair. If you are looking for a future herd sire backed by this awesome pedigree, look no further

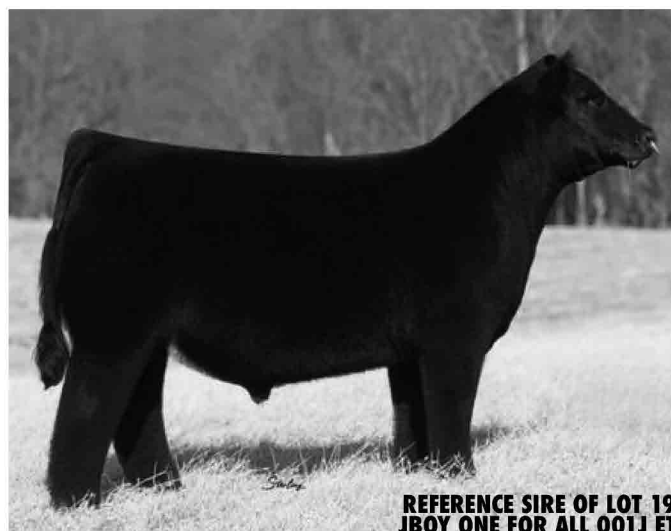

REFERENCE SIRE OF LOT 19  
JBOY ONE FOR ALL 001J ET

## LOT 20 BOE YOKE ET

DOB 3/2/25 • AMAA 569112 • TATTOO RE: • TATTOO LE: BOE524N  
PB • BLACK • SCURRED

DCC HARD DRIVE 138R CMAC HARD CORE  
MINN HARD WHISKEY 591Y MVH MISS PINNACLE 4J  
JSC KATIE 5S IRISH WHISKEY  
CKG KATIE 1M

GVC SUH 01W GVC STATESMAN 4R ET  
BOE MISS JOLENE MISS GREEN VALLEY 535R  
BOE KELSEY COWAN'S ALI 4M  
BOE 736G

ACT BW	ADJ WW
82	663

CED	BW	WW	YW	MILK	TM	CEM	CW	REA	MB	FT
0	3.7	46	61	11	34	-6	16	0.38	0.06	-0.05

BEAUPREZ LAND & CATTLE, BYERS, CO

It cannot be understated the impact Garth and Garth derivatives have had on the Maine-Anjou breed in the last decade - herd sires, donor dams, high sellers and show winners all can be traced back to Garth's mother and her dominance. Here's a chance to own a full sib to one of the most impactful bulls in the Maine-Anjou breed. Retaining 1/3 Semen Interest.



PEN SHOW ENTRY

## LOT 21 RIG QUAKE 18N

DOB 3/3/25 • AMAA 566113 • TATTOO RE: • TATTOO LE: RIG18N  
3/4 • BLACK • POLLED

NAGE LASTING COMFORT GVC LASTING IMPRESSION  
NAGE FOUNDATION 135H ET NAGE MS COMFORTZONE87CET  
NAGE MS DFL 89D DFL WIDE TRACK 41A  
SMM COSMOPOLITAN 9656W

MVH EVOLUTION 590E LATH IMAX 203Z  
RIGBYS TERRY 18J RIGBYS MISS LUCY 36C  
RIGBYS TERRY 66E TLM POWER UP 231Z  
RB MISS 137

ACT BW	ADJ WW
86	759

CED	BW	WW	YW	MILK	TM	CEM	CW	REA	MB	FT
4	1.6	57	81	17	45	5	17	0.26	0.17	0

RIGBY CATTLE COMPANY, FAIRVIEW, UT

A Foundation son that posted a moderate 86 lbs birth weight and an impressive 205-day adjusted weaning weight of 759 lbs, offering an excellent balance of calving ease and growth. He is exceptionally sound on his feet and legs, built with the kind of structure that will hold up over time. Backed by strong maternal genetics, he is designed to sire productive, long-lasting females like his sire. Combined with his outstanding calm and docile temperament, he is the kind of bull that is easy to manage and built to add value to any program.



PEN SHOW ENTRY

LOT  
22  
BULL

## BOE CLAUDE ET

DOB 3/6/25 • AMAA 568413 • TATTOO LE: BOE 520N  
3/4 • BLACK • POLLED

BOE FAME  
BOE GARTH  
NAGE MISS DOPPLER 50A  
BK AMBUSH A100  
CMCC CHAMPAGNE KISSES 536  
RF MISS BLACKCAP 6188  
MINN HARD WHISKEY 591Y  
BOE MISS JOLENE  
NAGE DOPPLER 27X  
NAGE MS SPECIAL D 54X  
GVC STATESMAN 4R ET  
RSCC ROXBURY 707L  
BR MIDLAND  
ANKONY MISS BLAKCAP 272R

ACT BW	ADJ WW
82	640

CED	BW	WW	YW	MILK	TM	CEM	CW	REA	MB	FT
2	2.5	30	38	24	39	-1	18	0.45	0.2	-0.03

BEAUPREZ LAND & CATTLE, BYERS, CO

A Fame son that will need no introduction when you see him. Balanced is the accurate way to describe him. He has an awesome running gear and meat in his body. He is sure to make an impact in your cow herd.



PEN SHOW ENTRY

LOT  
23  
BULL

## BOE TURK

DOB 3/10/25 • AMAA 568354 • TATTOO LE: BOE515N  
PB • BLACK • SCURRED

HPCC RECOIL 310K ET  
TJSC LUCKY LADY 102E ET  
BOE GARTH  
669D  
GVC MISSY 29Y  
SWEET WILLIE 890F ET  
MINN LIVE ACTION 203Y  
BSC HEY THERE DELIAH 95Y  
DADDY'S MONEY 55Z  
FSJC CAMPBELL LUCKY LADY  
MINN HARD WHISKEY 591Y  
BOE MISS JOLENE  
GVC CLOSING BELL 10U  
GVC MISSY 78W

ACT BW	ADJ WW
69	654

CED	BW	WW	YW	MILK	TM	CEM	CW	REA	MB	FT
4	0	42	58	14	35	-2	9	0.31	0.08	-0.04

BEAUPREZ LAND & CATTLE, BYERS, CO

The cattle out of our new sire, Recoil, have done nothing but impress. Great feet, bone, hair, body, and dimension with great attitudes. This guy is an emerging sire built for the long haul. Retaining 1/3 Semen Interest.



PEN SHOW ENTRY

LOT  
24  
BULL

## MOSJ NO FEELINGS 560N

DOB 3/14/25 • AMAA 568021 • TATTOO RE: MOSJ • TATTOO LE: 560N  
PB • BLACK • POLLED

KMEM NO HARD FEELINGS 414L ET  
BWES WEIS STELLA 23C  
BNWZ DATA BANK 1311C ET  
ZSC MISS WOW COW 37  
HHC ALANA  
BK XIKES X59  
TJSC MISS HARMONY 58C  
MINN LIVE ACTION 203Y  
BSC CANDI 42Z  
BBBN X2 201X  
BNWZ CALYPSO 28Y  
GOET 180

ACT BW	ADJ WW
82	689

CED	BW	WW	YW	MILK	TM	CEM	CW	REA	MB	FT
6	0.3	39	54	18	37	2	2	0.23	0.09	-0.03

MOSBARGER - EDIGER CATTLE CO., GOODLAND, KS

A natural born beauty. If growth, performance, style, and power are on your list, then this is your next buy. This Purebred (No Hard Feelings x Data Bank) prospect has amazing eye appeal and all-around balance, making it a great fit for any operation.





LOT  
25  
BULL

## BOE FINN ET

DOB 3/14/25 • AMAA 568987 • TATTOO LE: BOE521N  
PB • BLACK • POLLED

BOE FAME  
BOE GARTH  
NAGE MISS DOPPLER 50A  
BBR RUMOR MILL  
BOE KINSLEY  
JAMIE  
MINN HARD WHISKEY 591Y  
BOE MISS JOLENE  
NAGE DOPPLER 27X  
NAGE MS SPECIAL D 54X  
BPF MERCEDES BENZ 131U  
CGMC SEDGWICKS ERICA 5T  
SLC SOONER 101M  
KRLK ELANA 111R

ACT BW	ADJ WW
87	676

CED	BW	WW	YW	MILK	TM	CEM	CW	REA	MB	FT
1	3.4	42	53	15	36	-5	6	0.4	0.13	-0.04

BEAUPREZ LAND & CATTLE, BYERS, CO

Another Fame son with the pieces that very few bovines possess. Power, look, flexible, and big soggy middle. Rugged and stout, that moves like a cat. Performance is in this guy's pedigree.



PEN SHOW ENTRY

LOT  
26  
BULL

## KOR FULL VELOCITY 20N

DOB 3/15/25 • AMAA 563997 • TATTOO LE: KOR20N  
3/4 • BLACK • POLLED

ALL THAT MATTERS 109B  
PRV FREE MARKET 8163F  
PRV 0324X  
MINN HARD WHISKEY 591Y  
MINN PORSCHE 109W  
DCC THE GREEK 137R  
MVH MISS MANKIND 240T  
COLBURN PRIMO 5153  
RRRC JUNE 403Y  
TAY MR JAMESON  
MVH MISS REALITY 962M  
RRRC OLD BLACK MAGIC B17E  
MVH MISS BLACK MAGIC XTRA 907H  
MVH MS JAMESON 224W

ACT BW	ADJ WW
83	618

CED	BW	WW	YW	MILK	TM	CEM	CW	REA	MB	FT
4	2.6	54	76	14	41	-1	13	0.3	0.07	-0.02

KOURI CATTLE, DEEVER, WY

Attractive, stout, and hairy, this bull's bloodlines have proven time and time again to be champions. Sired by PRV Free Market and Dam MVH Miss Black Magic have had offspring winning in the show ring every year from our herd. We have no doubt this bull will do the same, producing powerful, balanced calves. Full Velocity, true to his name, is full-bodied and will be versatile. Whether you're looking to create show calves or add great genetics and pounds to your commercial herd, he will excel either way.



PEN SHOW ENTRY

LOT  
27  
BULL

## BOE HOYT ET

DOB 3/15/25 • AMAA 568415 • TATTOO LE: BOE 522N  
PB • BLACK • POLLED

DADDY'S MONEY 55Z  
MINN CLASS ON CLASS 77E ET  
JSC KATIE 5S  
GOET 180  
JSC VELVET 112W  
IRISH WHISKEY  
CRG KATIE 1M  
GVC STATESMAN 4R ET  
MISS GREEN VALLEY 535R  
COWAN'S ALI 4M  
BOE 736G  
GVC SUH 01W  
BOE MISS JOLENE  
BOE KELSEY

ACT BW	ADJ WW
85	684

CED	BW	WW	YW	MILK	TM	CEM	CW	REA	MB	FT
5	1.7	42	53	14	35	0	6	0.23	0.06	-0.04

BEAUPREZ LAND & CATTLE, BYERS, CO

Miss Jolene continues to excite us with whatever you throw at her. Hoyt is a future herd sire that we are very proud to sell and promote in the yards. Muscle, feet, and an impeccable look. A hard-to-come-by opportunity.



PEN SHOW ENTRY

LOT  
28  
BULL

## EVFM SHAWSHANK 014N

DOB 3/20/25 • AMAA 567057 • TATTOO RE: EVFM • TATTOO LE: 014N  
3/4 • RED • POLLED

BOE GARTH  
BKMT GAME ON 227G ET  
BK JFR ZANELLA 227

MINN HARD WHISKEY 591Y  
BOE MISS JOLENE  
HAA WISDOM 505S  
DCC PLAYMATE 267K

MINN CLASS ON CLASS 77E ET  
TLAC MISS SCARLETT 414H ET  
ASTN RADIANT BEAUTY ET

DADDY'S MONEY 55Z  
JSC KATIE 55  
SILVEIRAS STYLE 9303  
BTLR RADIANT 12B3

ACT BW	ADJ WW
90	694

CED	BW	WW	YW	MILK	TM	CEM	CW	REA	MB	FT
4	1.6	53	75	7	34	0	10	0.36	0.06	-0.04

KENDRA FOLKERTS, JASPER, MN

We have been trying to raise this guy for a couple of years, and here he is! A red, polled 3/4 son of Game On and out of our lead Scarlett donor! You want a red high % that will raise awesome females and stout bulls, check him out! This guy is smooth-looking, long-bodied, awesome on his feet and legs, and a high-performing prospect who brings so much to the table! Study the pedigree; there are three shots of red in him, so lots of potential for consistency in red calves! He is a full brother to the second highest seller here a year ago! Power in the blood!



PEN SHOW ENTRY

REFERENCE DAM OF LOT 28  
TLAC MISS SCARLETT 414H ET

LOT  
29  
BULL

## BOE NIX

DOB 3/21/25 • AMAA 568355 • TATTOO RE: • TATTOO LE: BOE516N  
3/4 • BLACK • SCURRED

SWEET WILLIE 890F ET  
HPCC RECOIL 310K ET  
TJSC LUCKY LADY 102E ET

MINN LIVE ACTION 203Y  
BSC HEY THERE DELILAH95Y  
DADDY'S MONEY 55Z  
FSJC CAMPBELL LUCKY LADY

MCDK LDSC UNLEASHED ET  
BOE034H  
BOE557C

BK UNLIMITED POWER 47Z  
MISS WHISKEY DREAMS 30Z

ACT BW	ADJ WW
80	701

CED	BW	WW	YW	MILK	TM	CEM	CW	REA	MB	FT
	1.1	37	49	20	39			0.31	0.22	-0.03

BEAUPREZ LAND & CATTLE, BYERS, CO

Another Recoil son that is an absolute specimen. If you are excited about the Maine breed, this guy will have you pumped. Head and neck you want, with meat and correct structure, soundness; this fella is just flat explosive.



PEN SHOW ENTRY

LOT  
30  
BULL

## HOLT MR BILLY RAY 512M

DOB 6/18/24 • AMAA 564368 • TATTOO RE: HOLT • TATTOO LE: 512M  
1/2 (MAINE ANGUS) • BLACK • POLLED

BBBN X2 201X  
BNWZ DATA BANK 1311C ET  
BNWZ CALYPSO 28Y

GVC STATESMAN 4R ET  
BOSS BEAUTY 84M  
SLC SOONER 101M  
DLB MISS WHISKEY 2T

SCC SCH 24 KARAT 838  
HOLT MS MILEY 105K ET  
TR MS KATINKA 9747G ET

SCC TRADITION OF 24  
FCF PROVEN QUEEN 419  
COLBURN PRIMO 5153  
TR MS KATINKA 3208N

ACT BW	ADJ WW
76	743

CED	BW	WW	YW	MILK	TM	CEM	CW	REA	MB	FT
-1	0.3	53	82	19	46	0				

HOLT CATTLE COMPANY - MAGGIE HOLT, MINA, SD

Maine Angus cattle are making waves all across the country with their versatility, power, and overall quality. Here's your chance to get in on all that excitement with HOLT Mr Billy Ray. This coming 2-year-old herd sire checks a lot of boxes, with his overall structural integrity, huge foot size, perfect hind leg, and dominating phenotype. He is big-hipped, loaded with muscle shape and density, while still having a high-tying, long neck and prominent head. The pedigree here speaks for itself, sired by the ever-popular Data Bank and out of an awesome, young, 24 Karat cow that goes back on the bottom side to the famous Angus donor at Thomas Ranch, TR Katinka 3208N. This pedigree is also known for collecting showing banners, the granddam to Billy Ray, TR Ms Katinka 9747G ET was selected Supreme Champion Female at the 2020 Black Hills Stock Show as a heifer calf! She also took home Reserve Female at the SD Summer Spotlight and 5th Overall Female honors at the SD State Fair. Billy Ray 512M found success himself this summer, claiming Champion MainTainer bull at the 2025 South Dakota State Fair. If you're looking to add quality and value to your next calf crop with a powerful Maine Angus, get on board!



## LOT 31 JCC MAINEGUS MADE 473M

DOB 10/3/24 • AMAA 567278 • TATTOO RE: JCC • TATTOO LE: 473M  
1/2 (MAINE ANGUS) • BLACK • POLLED

SILVEIRAS STYLE 9303 GAMBLES HOT ROD  
SILVEIRAS FORBES 8088 SILVEIRAS ELBA 2520  
COLLISON FOREVER LADY 1622 EXAR BLUE CHIP 1877B  
MOFFITT FOREVER LADY M831

ACT BW	ADJ WW
68	745

BNWZ DATA BANK 1311C ET BBN X2 201X  
JCC JADE 473K BNWZ CALYPSO 28Y  
JCC GIANNA 473G BOE EPIC  
BBR BOMBSHELL 473B

CED	BW	WW	YW	MILK	TM	CEM	CW	REA	MB	FT
-1	1.1	54	86	16	43	1	19	0.29	0.27	-0.01

JONES CATTLE COMPANY, PONTIAC, IL

A Maine Angus bull that we can't say enough good things about. Well built, good structured, that can really get out and travel. That combined with a stout hip, big middle and striking phenotype make this bull a can't miss.



## LOT 32 MOSJ NOW'S THE TIME 558N ET

DOB 1/29/25 • AMAA 568020 • TATTOO RE: MOSJ • TATTOO LE: 558N  
3/8 • BLACK • POLLED

DNA 100K SIRE & DAM  
VERIFIED - AI SIRE ELIGIBLE

DUEL ICON 802F BOE EPIC  
BBR KINGSTON 68K ET DUEL WORRY NOT 4303B  
GVC SHANIA 80Z GVC NAVIGATOR X11  
MISS GREEN VALLEY 725T

ACT BW	ADJ WW
84	759

W/C RELENTLESS 32C YARDLEY UTAH Y361  
TCLC EMMIO 126J ET MISS WERNING KP 8543U  
CMAC EMILY'S EMMIO ET COLBURN PRIMO 5153  
TSSC SELENA 330A

CED	BW	WW	YW	MILK	TM	CEM	CW	REA	MB	FT
11	3	35	49	33	51	-3	25	0.41	0.2	-0.03

MOSBARGER - EDIGER CATTLE CO., GOODLAND, KS

This young stud combines a progressive build, killer look, with added punch and performance, and all the cow power you could ask for to back it up. Our first BBR Kingston Son from our powerful TCLC Emmio 126J Donor purchased from Boyert-Core in 2021. BBR Kingston is going to make waves over the next few breeding seasons. Get on board early with this cow-changing prospect.



## LOT 33 MENT HIGH RENT 303N ET

DOB 2/14/25 • AMAA 567164 • TATTOO LE: MENT303N  
3/8 • BLACK • SCURRED

DNA 100K SIRE & DAM  
VERIFIED

BK XIKES X59 BK UNLIMITED POWER 472  
TJSC END GAME 61G ET GCC MISS WHISKEY 57R  
TJSC MISS HARMONY 58C GOET 180  
BOLAN MISS HARMONY 533R

ACT BW	ADJ WW
85	774

LADY GAGA

CED	BW	WW	YW	MILK	TM	CEM	CW	REA	MB	FT
	2	53	76	12	39					

MENTE CATTLE CO., ADRIAN, MN

We bring our best to Denver, and he is exceptional. His dam is Lady Gaga, and she needs no introduction. She has produced several high-selling bred heifers on the First Class Bred Female Sale. Just take a look at his running gear, soft and flexible. Huge-bellied, big-backed, and big-footed. POWER IN THE BLOOD. You won't be disappointed when you get him bought. He will be a very diverse herd sire. Make female, bulls, or pounds heavy feeder cattle.





**LOT**  
**34**  
**BULL**

## CARL NEW PROMISE 56N

DOB 2/24/25 • AMAA 568293 • TATTOO RE: CARL • TATTOO LE: 56N  
5/8 • BLACK • SCURRED

KBSC NEW DECADE 68G ET  
K&A PROMISE KEEPER 23K ET  
BKA K&A LADY 677D ET

CRLL PRIMETIME  
KBSC CHK 035X  
DADDY'S MONEY 55Z  
K&A FOREVER LADY 849U

BNWZ DATA BANK 1311C ET  
CARL GIANA 3G ET  
JPV JPV MISS DEW IT

BBN X2 201X  
BNWZ CALYPSO 28Y  
JPV DEXTER 421  
RAKC MISS IN DEW TIME

ACT BW	ADJ WW
85	741

CED	BW	WW	YW	MILK	TM	CEM	CW	REA	MB	FT
12	-0.2	33	45	25	42	1				

CARLSON CATTLE, JULESBURG, CO

Carl New Promise is a son out of our most prolific donor cow here at Carlson Cattle. His mother is a Data Bank daughter that raised the 2025 Kansas City Champion Maine-Anjou shown by the Hoge family. This bull's blends power and muscle while still keeping structure and correctness in mind. Depending on your needs, this future herd sire will raise you quality heifers or put the pounds on your feeder calves.



REFERENCE SIRE OF LOT 34  
K&A PROMISE KEEPER 23K ET

**LOT**  
**35**  
**BULL**

## EVFM NIKE 81N

DOB 3/2/25 • AMAA 568410 • TATTOO RE: EVFM • TATTOO LE: 81N  
5/8 • BLACK • POLLED

BOE GARTH  
BKMT GAME ON 227G ET  
BK JFR ZANELLA 227

MINN HARD WHISKEY 591Y  
BOE MISS JOLENE  
HAA WISDOM 505S  
DCC PLAYMATE 267K

LDJ LDJ/MDAH 5239C  
MD 516 MISS ANNIE 811  
MD 1328 MISS ANNIE 516

GOET 180  
LDJ LDJ 239  
ROGENS LUTE 110  
MD 391 MISS ANNIE 1328

ACT BW	ADJ WW
89	616

CED	BW	WW	YW	MILK	TM	CEM	CW	REA	MB	FT
0	1.1	56	81	9	37	-1				

EASTVIEW MAINES, JASPER, MN

Power and performance best describes this exciting herd bull prospect! This heavy muscled, squared hipped bull will sure add pounds to his calf crop. We really like our Game On cattle, they add performance, good structure and foot size, and have a nice look to them! Nike represents all those qualities and more! He is a powerhouse for muscle but he is so good to the ground and moves very well! Plus an awesome hair coat!



REFERENCE SIRE OF LOT 35  
BKMT GAME ON 227G ET

**LOT**  
**36**  
**BULL**

## BBR NEXT GEN 1311N ET

DOB 3/14/25 • AMAA 568081 • TATTOO RE: BBR • TATTOO LE: 1311N  
3/8 • BLACK W/ WHITE MARKS • POLLED

SWEET WILLIE 890F ET  
NSSC TIME IS NOW 86L  
NSSC SECRET LADY

MINN LIVE ACTION 203Y  
BSC HEY THERE DELILAH 95Y

PLUM CREEK PARADOX 161B  
DUNK FTZS FRANNY 227K ET  
CWLF WLFF MISS FRAN 37E

GAMBLES HOT ROD  
SH MISS ANNIE LU 6087  
WOLF WLFF FRANCIS 050C  
CWLF WLFF 180 37A

ACT BW	ADJ WW
88	666

CED	BW	WW	YW	MILK	TM	CEM	CW	REA	MB	FT
13	3.8			44	44	3	10	0.24	0.14	-0.03

BLIND BADGER RANCH, FORT MORGAN, CO

A truly special individual sells here in BBR Next Gen. Sired by our newest herd sire, Time Is Now, and backed by our Paradox x Franny donor that was Reserve Grand in Kansas City, Supreme Female in Cheyenne, and won both the Junior and Open Show in Denver. Next Gen's full sister just commanded \$75,000 on the Divas and Donors sale. If all this doesn't get you excited, then check him out in person. To combine power, foot, and bone and put it on this type of running gear is hard to do. His arrogance and balance will reach out and demand your attention. Let Next Gen go to work in your program and give your arm a rest during breeding season.



**L O T**  
**37**  
**BULL**  
DNA PARENTAGE ON FILE -  
SIRE VERIFIED

## KOR IT'S TIME 77N

DOB 3/25/25 • AMAA 563999 • TATTOO LE: KOR77N  
5/8 • BLACK • POLLED

ALL THAT MATTERS 109B MINN HARD WHISKEY 591Y  
PRV FREE MARKET 8163F MINN PORSCHE 109W  
PRV 0324X DCC THE GREEK 137R  
MVH IMAX XTRA 314F MVH MISS MANKIND 240T  
KOR MAINE CATCH LATH IMAX 203Z  
BOYS DEADLIEST CATCH MVH MISS ALI XTRA 113A

ACT BW	ADJ WW
80	636

CED	BW	WW	YW	MILK	TM	CEM	CW	REA	MB	FT
8	1.6	44	60	18	40	0				

### KOURI CATTLE, DENVER, CO

We brought you something different this time, Denver. This Maintainer bull has the best of the Maine-Anjou genetics and adds the flair of the show cattle world. We think this bull, Sired by a Purebred PRV Free Market, and Dam KOR Maine Catch, a daughter out of Deadliest Catch/MAB cow, is the ticket. It's Time has it all, he is flashy, classy, and will add the power, shape, and performance to your herd and show calves that is sure to impress. The sky is the limit for this bull. If you are looking for top-dollar market or show-quality calves, this bull needs to be on your list.



PEN SHOW ENTRY

## BBR LTN NEXT UP 1670N ET

DOB 3/29/25 • AMAA 568095 • TATTOO RE: BBR • TATTOO LE: 1670N  
5/8 • BLACK • POLLED

KBSC NEW DECADE 68G ET CRLL PRIMETIME  
K&A PROMISE KEEPER 23K ET KBSC CHK 035X  
BKA K&A LADY 677D ET DADDY'S MONEY 55Z  
DUEL ICON 802F K&A FOREVER LADY 849U  
BBR CLEO 662L ET BOE EPIC  
GEF MISS DOMINATRIX 236A DUEL WORRY NOT 4303B  
MINN HARD WHISKEY 591Y  
BA FOREVER LADY 520

ACT BW	ADJ WW
87	663

CED	BW	WW	YW	MILK	TM	CEM	CW	REA	MB	FT
3	1.4	37	57	17	36	1	17	0.28	0.19	-0.02

### BLIND BADGER RANCH, FORT MORGAN, CO

When we had the chance to get in on Promise Keeper, we jumped at the opportunity. His ability to sire both sexes of quality every time is astonishing. Next up is a special individual. Stout built, big boned, square made, and arrogant. All while getting around the pen athletically and as proud as you can make one. His mother is an up-and-coming donor for Linton Livestock and us; she is an Icon x Dominatrix, and we couldn't be happier with her first flush. If you like your herd sires backed by highly successful cow families, while also having so much natural presence and flexibility, get in here on BBR LTN Next Up.



The Most Trust Online Sale Marketing Tools in the Business!

# Over \$120 Million Sold Online in 2025

www.CCI.live ONLINE AUCTIONS and MARKETING



www.CCI.live | schedule@cci.live | 405-400-9505 | Call today to take advantage of the CCI.live Marketing Team



## LOT 39 HEIFER

### RIG VICTORIA 107N

DOB 4/9/25 • AMAA 567849 • TATTOO LE: RIG107N  
1/2 (MAINE ANGUS) • BLACK • POLLED

KBSC SIMPLIFY 22C BSC SIMPLICITY 44U  
NAGE SIMPLIFY 04K AGH IRISH CREAM  
NAGE MS EFFECTIVE 02H SCHIEFELBEIN EFFECTIVE61  
STAG GOOD TIMES 201 ET SCC SCH 24 KARAT 838  
RIGBYS VALERIE 137L ET SCC SCH PHYLLIS 6104  
GVC VALERIE 701T GVC STATESMAN 4R ET  
GVC SARAH HOPE 401P

ACT BW	ADJ WW
70	567

CED	BW	WW	YW	MILK	TM	CEM	CW	REA	MB	FT
4	-1.4	59	89	16	45	2	29	0.39	0.2	-0.02

RIGBY CATTLE COMPANY, FAIRVIEW, UT

RIG Victoria 107N is a standout Maine Angus female sired by a Simplify son we acquired from Nagel's and out of Rigby Valerie 137N, a first-calf heifer that is already proving her worth. Although she is later born, she has all the right pieces in place with balance, femininity, and structural correctness. With a moderate 70 lb birth weight, she offers calving ease potential backed by proven genetics. Victoria is the kind that projects to make a real breeding piece with long-term value and consistency in any program.



## LOT 40 HEIFER

### RIG VIOLET 108N

DOB 5/13/25 • AMAA 567848 • TATTOO LE: RIG108N  
1/2 (MAINE ANGUS) • BLACK • POLLED

KBSC SIMPLIFY 22C BSC SIMPLICITY 44U  
NAGE SIMPLIFY 04K AGH IRISH CREAM  
NAGE MS EFFECTIVE 02H SCHIEFELBEIN EFFECTIVE61  
STAG GOOD TIMES 201 ET SCC SCH 24 KARAT 838  
RIGBYS VALERIE 136L ET SCC SCH PHYLLIS 6104  
GVC VALERIE 701T GVC STATESMAN 4R ET  
GVC SARAH HOPE 401P

ACT BW	ADJ WW
76	600

CED	BW	WW	YW	MILK	TM	CEM	CW	REA	MB	FT
4	-0.7	59	90	17	47	2	32	0.4	0.22	-0.01

RIGBY CATTLE COMPANY & 570 GENETICS, LLC; MATT GUNDERSON & FRANK KRALICEK, FAIRVIEW, UT

If you're looking for a female that blends pedigree power with proven performance, this May-born Maine-Angus heifer is the one. She's the first calf out of Rigbys Miss 136L, a donor cow flushed heavily for her consistency and quality. Her dam was campaigned successfully by Jentrey, earning banners and recognition across the show ring, and is co-owned with 570 Genetics.

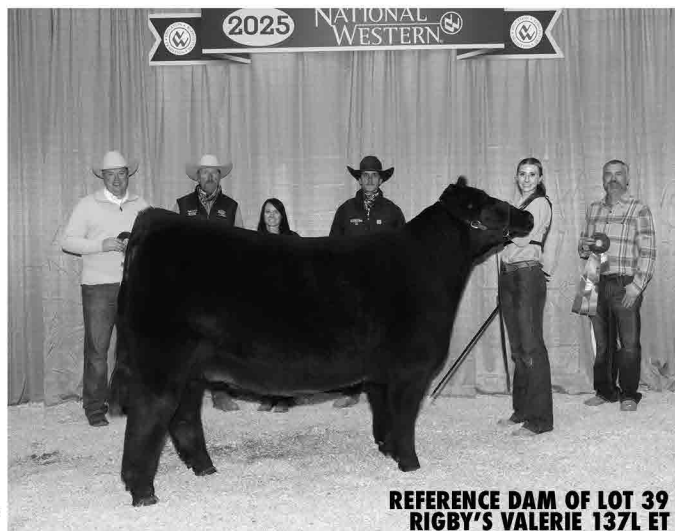

REFERENCE DAM OF LOT 39  
RIGBY'S VALERIE 137L ET





PO BOX 1100  
PLATTE CITY, MO 64079

**FIRST CLASS MAIL.  
TIME DATED. PLEASE DO NOT DELAY.**

Presorted  
Standard  
US Postage  
**PAID**  
Slate Group

THANK YOU FOR YOUR INTEREST IN

***power in the pens!***



***CONSIGNORS***

CONSIGNOR	LOCATION	PHONE	LOTS
570 GENETICS, INC.,-MATT GUNDERSON & FRANK KRALICEK, JR.	Yankton, SD	(605) 695-3213/(605) 660-0846	40
BEAUPREZ LAND & CATTLE	Byers, CO	(303) 378-0718	20, 22, 23, 25, 27, 29
BLIND BADGER RANCH	Roggen, CO	(970) 313-7244	36, 38
CARLSON CATTLE CO	Julesburg, CO	(970) 520-1467	19, 34
DEJONG RANCH	Kennebec, SD	(605) 842-5683	2, 4, 5
EASTVIEW MAINES	Jasper, MN	(507) 215-1909	13, 28, 35
FRANK CATTLE & GENETICS	Chappell, NE	(970) 580-9063	10
HOLT CATTLE COMPANY - MAGGIE HOLT	Mina, SD	(605) 380-1209/(402) 380-8401	30
JAMES FARMS	Paris, MO	(573) 473-8912	1, 11, 14, 16
JONES CATTLE COMPANY	Chapin, IL	(815) 228-7820	6, 7, 8, 9, 31
KOURI CATTLE	Deaver, WY	(303) 359-4370	17, 26, 37
MENTE CATTLE COMPANY	Adrian, MN	(201) 259-4729/(201) 259-4729	33
MOSBARGER - EDIGER CATTLE CO.	Goodland, KS	(785) 821-1289	24, 32
O'HARA LAND & CATTLE	Fort Benton, MT	(406) 899-6900	3, 12
RIGBY CATTLE COMPANY	Fairview, UT	(435) 469-0402	15, 18, 21, 39, 40