

2026

THE **DIFFERENCE**

NATIONAL CHIANINA SALE  
SALE TIME 12:00 P.M. | BARN 3 SALE ARENA



SATURDAY  
**JANUARY 10**  
OKLAHOMA CITY, OK  
CATTLEMEN'S CONGRESS





Welcome to the 5th Annual -C- The Difference Sale, held in conjunction with the Cattleman's Congress in Oklahoma City, OK! The fall season has been a great one with Chianina genetics in very high demand across the country – many topping multi breed sales and going on to hang banners for their new owners already.

One thing is evident in the Chianina breed – there are so many different avenues we offer to the cattle industry. Looking to buy a bull that will add pounds to your commercial set of cows that will eventually go on and convert their feed to pounds of red meat in an efficient and economical way? Then there's a bull in this sale for you! Looking for a bull to develop a set of high-quality replacement females to make cows that have excellent maternal abilities with the longevity that we all are looking for? There's a bull in this sale for you! If you are looking for a bull to make show cattle, then there's a bull in this sale for you!

The females in the offering are second to none with some major opportunities to own some of the best females in the breed backed by pedigrees that always get to the backdrop from some of the most progressive breeders in the country. The genetic lots being offered are some of the most sought-after embryos in the business. This is a sale you won't want to miss.

If you have any questions, please feel free to reach out to me, Tyler, Heather, the breeders or any of the sale staff listed in the sale book. It's a great time to invest in the Chianina breed.

See you in OKC!

*Dustin*

Dustin Hurlbut  
ACA Chief Executive Officer  
605.380.8052 • [dustin@chicattle.org](mailto:dustin@chicattle.org)

AMERICAN **CHIANINA** ASSOCIATION  
PERFORMANCE WITHOUT COMPROMISE.

Neal Branscum, Kentucky, President | Jill Boddicker, Georgia, Vice President | Nate Tice, Iowa, Secretary | Colton Prescott, Indiana, Treasurer  
Donna Hildreth, Montana | Kurtis Klingaman, Ohio | Garrett Parsons, Kansas | Brandon Rock, South Dakota  
Jane Satrie, Texas | MaLaine Strobe, Nebraska | Justin Tracy, Nebraska | Lucas Wisnefski, Illinois

# SALE INFO

## **AUCTIONEER**

Col. Steve Bonham (405) 823-2972

## **SALE MANAGEMENT**

Humphrey Agri Marketing Solutions, LLC  
Tyler Humphrey (419) 230-3450  
Drew Brown (765) 562-2109

## **RING STAFF**

Kent Jaecke (405) 408-2440  
Delvin Helderma (405) 205-1116  
Craig Talkington (785) 623-1789  
Colton Pratz (405) 385-1054

## **TERMS & CONDITIONS**

All cattle sell under the standard terms & conditions of the American Chianina Assoc.

## **EMBRYO GUARANTEE**

All the embryos being offered on this sale are either grade 1 or 2 and are guaranteed alike. All embryos selling are either ET or IVF Direct Thaw. Furthermore, the embryos selling have all been collected by a reputable facility. Unless it is otherwise stated in this sale book, the sellers of embryo lots will guarantee (1) 60-day pregnancy if:

- 1) Transfers must take place within one calendar year of the sale date
- 2) Transfers are performed by a licensed embryologist
- 3) If you do not establish at least one 60-day pregnancy you will be given additional embryo(s) from the seller of the same mating or an agreed upon suitable replacement of similar value.

## **FLUSH OR IVF CYCLE**

Specific terms for any right to flush or IVF cycle lots will be listed as such on those individual sale book pages.

## **LIABILITY**

The American Chianina Assoc. (ACA) and Humphrey Agri Marketing Solutions, LLC as well as other affiliated sale personnel assume no liability for injury, accident, or damage to any person or their property and are not to be held liable, financially or otherwise. Humphrey Agri Marketing Solutions, LLC acts only as a medium between buyer and seller and is not responsible for any warranties on cattle, merchandise or other.





# Lot 1



## PRES Upside 507N 2CA

## PRES UPSIDE 507N 2CA

BULL

**SIRE:** HIGG STONEWALL 03H **DAM:** PRES MOLLY 163J

[ S A V Bismarck 5682  
HIGG Xctasy 03X

[ PVF Blacklist 7077  
HIGG Xctasy 03X

OFFERED BY

**Prescott Cattle Company, Colton Prescott (260)  
729-2713 Hunter Prescott (260) 729-2515**

### Lot 1 INFO

CHI % 1712 REG # 429409 DOB 1/22/25 BW 70 HPS P

PRES Upside 507N is not the type of bull you come across very often! Ever since we became involved in the Chi breed, there has been discussion that the breed needs a high % Chiangus sire that is versatile enough to work on both Chiangus and Chimaine cattle. We firmly believe that PRES Upside 507N 2CA is that bull! We are excited to offer the Reserve Grand Champion Chiangus Bull from the 2025 North American!

Upside brings a unique combination of qualities that are hard to make in high percent cattle. His structural build, athleticism, look, underline, rib shape, density, smoothness of transitions, while still putting all that in a masculine package are all qualities needed just not in Chi cattle but other breeds within the industry as well.

With Upside being an outcross to many Angus bulls that are popular today including style, primo, encore, 24K, Dignity, New Heights, etc., this gives you the ability to use him on a vast number of different types of females. The question that is always asked is what do we breed our who da man daughters or Angus sired Who Da Man females too? We feel Upside is the bull that can complement their attributes and make that next generation that we have all been hunting for.

Since displaying Upside in Louisville, we have had multiple breeders show interest in using him on their purebred cattle. We truly feel like he can be used in a multitude of different ways. We think he can work for the show operation or the seed stock breeder and if he breeds true with his build and his birthweight, he could be a calving ease sire.

We forgot to mention his grandmother on both sides is the infamous 03x cow of Higgins Farms. Hopefully after reading this, it makes a lot of sense why he is named what he is! Take the time and buy in on this bull because his "upside" could be what we all need moving forward!

**Please contact Colton or Tyler for information on possession and/or semen packages.**

4

# -C-

-C- THE DIFFERENCE

JANUARY 10, 2026





**YNOT EMKC Mayhem 6M 2CM**



**YNOT EMKC Mayhem 6M 2CM**



**YNOT EMKC Mayhem 6M 2CM**



**YNOT EMKC Mayhem 6M 2CM**

## YNOT EMKC MAYHEM 6M 2CM

**BULL**

**SIRE: YNOT JOLLY RANCHER 20J X DAM: YNOT LADY LUCILLE 6D**

[ BNWZ Data Bank 1311C  
JSC So Sweet 158B

[ Fu Man Chu  
Bainridge MS Who Da Lady 1Y

**OFFERED BY**

**YNOT Cattle, Anthony Topmiller (513) 504-3358**

### Lot 2 INFO

**CHI x 715 REG # 423562 DOB 3/27/24 BW 78 HPS P**

It is not very often, if ever, you get the chance to own a two-time National Champion bull outright. The work is already done, and here is your opportunity. We all search for that one that is defect free, with a different pedigree. Mayhem boasts exactly that!

He is out of the tested and true Jolly Rancher, which also happens to be a full brother to the dam of YNOT Kong. Mayhem's dam is a Fu Man Chu daughter from a very well-bred Who Da Man x 138M donor. If you are a cow guy like me, study the monstrosity of females in this bull's pedigree.

We can talk about his genotype all day, but let's not forget his phenotype and his ability to win. His EPD's are in line. His pedigree is unique and deep, and he is defect free. Mayhem is absolutely set up and ready to hang more banners and promote as a promotional sire. Take this opportunity and run with it!

**-C-**

**JANUARY 10, 2026**



## KABG Double Shot 86N 2CM

### KABG DOUBLE SHOT 86N 2CM

BULL

**SIRE:** PRIMETIME **DAM:** WW SWSN PAIGE 960G

Colburn Primo 5153  
K&A Daiquiri 176Y

BBR FX May We All 6D  
BTMS Special Blend 701E

### Lot 3 INFO

CHI  $\times$  4.15 REG # 430748 DOB 2/6/25 BW 78 HPS S

Anytime 960 genetics are in a sale they are something to pay attention too. 960 is a once in a lifetime kind of female!!! It is the rarest when a female can raise steers that Dominate the toughest steer shows in the country and raise High end maternal seedstock. A full sister to Lots 4 and 5 brought \$75,000 this fall and is off to a killer start on the Texas circuit for the Wolf family. These two herd sires will make a lasting impression for years to come! Take your pick of these young studs one is a little more moderate and chubbier, one is a little stouter with some extra size and length, both are of the highest quality.

OFFERED BY

Bremer Show Cattle, Kendall Bremer (641) 799-4911



Lot 4



Dam of lots 3 & 4  
WW SWSN Paige 960G

KABG Moonshine 59N 2CM

KABG MOONSHINE 59N 2CM

BULL

SIRE: PRIMETIME X DAM: WW SWSN PAIGE 960G

[ Colburn Primo 5153  
K&A Daiquiri 176Y

[ BBR FX May We All 6D  
BTMS Special Blend 701E

Lot 4 INFO

CHI X 4.15 REG # 430600 DOB 2/24/25 BW 71 HPS S



Maternal sib to bulls selling



Maternal sib to bulls selling

OFFERED BY

Bremer Show Cattle, Kendall Bremer (641) 799-4911

# Lot 5

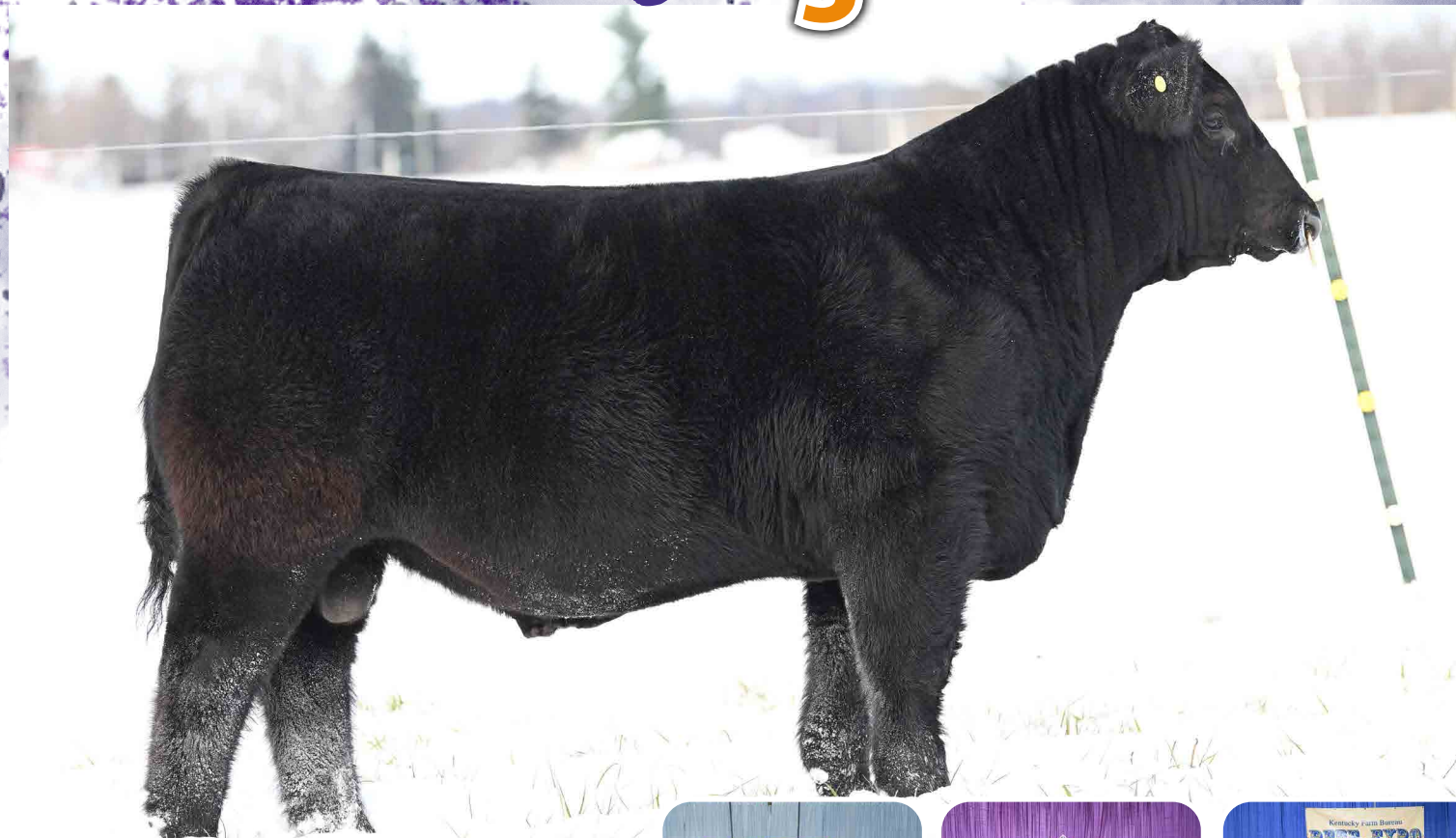

**BMW FRYE Nash 127N 2CM**

**BMW FRYE NASH 127N 2CM**

**BULL**

**SIRE: BMW ONSET** **DAM: BMWC LUCY 224E**

ASHW Who Da Man  
MS Rockn Ace 36U

NMR Maternal Made  
Hannahs Lucy

**OFFERED BY**

**Winegardner/Klingaman, Tyler Winegardner (419)  
236-4375 Kurtis Klingaman (269) 366-6195 Brad  
Winegardner (419) 303-3399**



Dam of bull selling-BMWC Lucy 224E



Full sister to bull selling



Full sister to bull selling

## Lot 5 INFO

CHI X 999 REG # 430435 DOB 1/27/25 BW 82 HPS S

Here is an incredible opportunity to acquire one of the top Onset sons to come from the Winegardner/Klingaman program in some time. BMW FRYE Nash 127N puts together many of the tangibles that the industry is looking for including soundness, size of foot, smooth shouldered and extended in his front 1/3. Nash compiles all of these must haves while not giving up that big, burly look we need in a herd sire.

BMW FRYE Nash 127N is a direct son of BMWC Lucy 224E who was the popular 2019 Denver Champion Chi Female for Julia Frye.

A full sister to BMW FRYE Nash 127N was a many time champion for Riley Egbert including Reserve Grand Champion Chi Female at the 2025 Cattleman's Congress as well as Supreme Champion Heifer at the 2025 Kentucky Beef Expo. We also want to mention that you will see a full brother to Nash later this spring that will be promoted by Tim Schaeffer and Will Coor. Were excited to bring you one of the most versatile Chi bulls to sell this winter!

**-C-**



Lot 6



TATT Glock 648N 1CM

## TATT GLOCK 648N 1CM

BULL

SIRE: HERE I AM X DAM: ELLA

[ Walks Alone  
GORS 805 ]

Lot 6 INFO

CHI X 2.71 REG # 430139 DOB 3/10/25 BW 83 HPS P

Style, Style, Style!! This bull has it all! Square and big hipped, big boned, tons of rib, freaky fronted and HAIRY!

When we weaned calves, it was a tough decision on whether we wanted to keep this guy a steer or a bull, but we are so happy we chose to keep him as a bull! We think this guy will produce some tremendous heifers with his soundness and smooth front! He will put everything you want into the calves he produces so buy with confidence!

OFFERED BY

Thorson Cattle Company (507) 383-3526



# Lot 7



PRV Mainstreet 13M 2CM

## PRV MAINSTREET 13M 2CM

BULL

**SIRE:** BMW IN CONTROL 404F **DAM:** BPF PRINCESS 300A

[ Dual Threat 305A  
BK Xactly 036

[ Monopoly  
DCCO Playmate 701P

### Lot 7 INFO

CHI x 991 REG # 423214 DOB 4/2/24 BW 88 HPS P

PRV Mainstreet 13M is the last natural calf of our longtime donor BPF Princess 300A(deceased). This donor has produced both bulls and heifers that have hung banners and we have several daughters in production. 300A was a direct daughter of the famous DCC Mercedes 701P cow, and sired by The Dual Threat son, BMW In Control, bred by Winegardner's.

This dual registered bull offers a great genetic opportunity that is sure to make an impact in your breeding program. Mainstreet 13M had a successful show career being a two-time Champion Chianina Bull at the South Dakota State Fair and a Division winner in the Chianina Bull Show, right here at the 2025 Cattlemen's Congress. If you're looking for a bull to cover some cows that is backed by proven genetics make sure you check out PRV Mainstreet 13M!

OFFERED BY

Par 5 Cattle Co., Chuck Ringkob (605) 470-0010





# Lot 8



**DUST JSUL Who Dat Darling 5176N**

**Dam of heifer selling  
JSUL Who Dat Darling 902G**

**DUST JSUL WHO DAT DARLING 5176N**

**HEIFER**

**SIRE:** BBR MEMPHIS MAFIA 3E **DAM:** JSUL WHO DAT DARLING 902G

GOET I-80  
GEF Miss Dominatrix 236A

Colburn Primo 5153  
SSUL Who Dat Darling

**Lot 8 INFO**

**CHI x 7.09 REG # 429046 DOB 2/20/25 BW HPS P**

It is a very rare occasion when females of this quality are still available this time of year and we appreciate that the crew at Clark Cattle have saved this special one for us! JSUL Who Dat Darling 5176N is a beautifully constructed February born heifer that looks to have tons of future. 5176N is bold sprung, level topped and moves around the pen with ease. 5176N is elite through her front 1/3, impeccable in her structure, and has awesome rib shape/internal dimension.

The dam of the heifer selling is none other than JSUL Who Dat Darling 902G, the 2020 Supreme Champion Female at the North American Junior Show for Sara Sullivan. Over the last two years several maternal sibs to JSUL Who Dat Darling 5176N have topped sales and placed top 5 at numerous majors.

Lastly, we would like to point out the versatile pedigree here. JSUL Who Dat Darling 5176N is over 7% Chi and is sired by one of the hottest Maine bulls around. This is a powerful pedigree and quite honestly, not one you see every day!

**OFFERED BY**

**Clark Cattle, Dustin Clark (972) 922-5823;  
Cleve Clark**





**SIX E PELL'S GIRL 255P**

## SIX E PELL'S GIRL 255P

HEIFER

**SIRE: IN GOD WE TRUST** **DAM: PELL**

[ Business Done Right  
HL 961 ]

**Lot 9 INFO**

**CHI** ✕ 2.33 **REG #** 430796 **DOB** 2/14/25 **BW** HPS P

This is a tremendous opportunity to add some style and add some color to your show string and ultimately your donor pen. This blonde bombshell is an all-around breeding piece that offers versatility. Her pedigree offers a little punch, but her phenotype reads as feminine and smooth as you could ask for. We truly believe this female will make steers and females alike!

The dam of this unique female was the Reserve Grand Champion Char Composite at the Tulsa State Fair just a few years ago.

**OFFERED BY**

**Six E Cattle Company, Charlie Enyart (918) 244-0428**  
**Dylan Enyart (918) 944-0313**



# Lot 10

## DONATION LOT

ALL PROCEEDS BENEFIT THE TRAVIS PEMBROOK SCHOLARSHIP



**COOK Who Dat Raptor 5206N 2CM**

Dam of heifer selling  
JSUL Who Dat Raptor 6976D

**COOK WHO DAT RAPTOR 5206N 2CM**

DONATION HEIFER

**SIRE: BMWC IN CONTROL 404F** **DAM: JSUL WHO DAT RAPTOR 6976D**

[ Dual Threat 305A  
BK Xactly 036

[ ASHW Who Da Man  
JSUL Sultry 6640

**Lot 10 INFO**

CHI ♀ Q42 REG # 430646 DOB 3/14/25 BW HPS P

We can't thank the Cook family enough for this generous donation lot that will benefit the Travis Pembroke Scholarship! The female being offered is an own daughter of the famous JSUL Who Dat Raptor 6976D who herself was Supreme Champion Chi Female at the 2020 North American. This high-quality female is bred in the purple offering the new owner the versatility of putting her in their show string or the option of sending her straight to the replacement pen to be developed! Cool pedigree and cool heifer!

OFFERED BY

**Cook Land & Livestock, Kyle Bower (559) 392-0370 Manager;  
Todd Cook, Owner**

**-C-**



# Lot 11 A/B

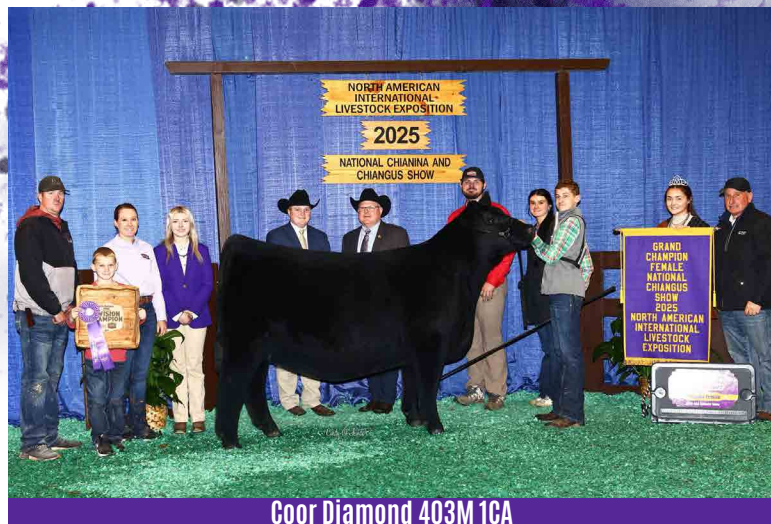

Coor Diamond 403M 1CA

## COOR DIAMOND 403M 1CA

CHOICE IVF CYCLE

SIRE: ROSE MC ENCORE 0463 X DAM: HF DIAMOND 22H

**Lot 11A INFO** BREED CHIANGUS 6.28 REG # 423835

One of the hottest females to hit the Chi-Angus breed. Diamond 403M Finished her elite show career the same way she entered. As a Champion! Grand Champion Chi-Angus female at NAILE, American Royal, Jr. Nationals and at Cattlemen's Congress as a baby calf as well as Reserve Supreme overall female Kentucky Beef Expo.

Cattle built with this kind of look, maternal body shape and the kind that have the right structural build, and integrity will always be in demand. When you can add the extras like this one does, with a big set of paws, added bone and feature, with some true spread, shape and dimension, it makes her the kind to excel in production and in the donor pen.

### IVF Cycle Terms:

The seller guarantees 5 transferrable embryos and (2) 60-day pregnancies with no cap. The embryos must be implanted by a licensed embryologist to ensure guarantee. The buyer pays all costs associated with the flush/IVF cycle including semen cost. Contact Tim for further details.



BMW Ace 2 101K 1CA

## BMW ACE 2 101K 1CA

CHOICE IVF CYCLE

SIRE: SELDOM REST SANDMAN 6075 X DAM: ROCKN ACE 2 413B

**Lot 11B INFO** BREED CHIANGUS 9.04 REG # 415308

When you think of the best Chiangus in the country, you can't help but think Rockn Ace and her daughters! We are pumped to offer the very first IVF cycle from the 2023 Chiangus Show Heifer of the Year, BMW Ace 2 101K shown by Braylen Schaeffer.

This female is a direct daughter of the Skiles family many time champion and 2015 NAILE Grand Champion Chiangus Female in the Junior Show. Ask Tyler Winegardner about all the full and maternal sibs that have been high sellers and champions for their firm. The opportunity to make elite Chiangus is at your fingertips!

11 A/B | CHOICE 1 IVF Cycle

OFFERED BY

Schaeffer Show Cattle,  
Tim Schaeffer (765) 541-0738



# Lot 12

NORTH  
INTERNATIONAL  
LIVESTOCK EXPOSITION

2025

JUNIOR  
HEIFER SHOW



Maternal sib to embryos selling-Champion Chiangus 2025 NAILE

Maternal sib to embryos selling

Maternal sib to embryos selling

Dam of embryos selling  
TR/TKM Y Not PCA

## TR/TKM Y NOT PCA

EMBRYO PACKAGE

**SIRE:** TR TRAIL BLAZER 2CA **DAM:** TR NELLIE 375

**12A | 1 Package of 3 embryos sired by  
Good As It Gets SEXED FEMALE**

**12B | 1 Package of 3 embryos sired by  
Seldom Rest Sandman 6075 SEXED FEMALE**

OFFERED BY

Winegardner/Klingaman,  
Tyler Winegardner (419) 236-4375, Kurtis Klingaman (269) 366-6195  
Brad Winegardner (419) 303-3399

## Lot 12 INFO

BREED CHIANGUS 25.70 REG # 355651

If you are familiar with the Winegardner/Klingaman program, then there is no doubt that your familiar with TR/TKM Y Not PCA! Y Not is one of the most decorated and proven Chiangus females of all time. She was a Reserve Champion at the North American herself but would ultimately out produce herself time and again.

This November a maternal sib to the embryos selling was crowned the Grand Champion Chiangus Female at the NAILE for Samantha VanVorhis. The Tlach family was 4th Overall Chiangus Female at the 2025 Jr National show. In 2016 David smith led his Y Not daughter to Grand Champion Chiangus at the North American as well. The list goes on but one thing is for sure, Y Not is in a league of her own and doesn't seem to miss!

# -C-



# Lot 13



**Dam of embryos selling-HIGG Change of Heart 53C 2CA**

Full/maternal sib to embryos selling  
\$26,000 daughter STAG Good Times

Maternal brother to embryos selling  
HIGG Elevate 253K PCA

## HIGG CHANGE OF HEART 53C 2CA

## Lot 13 INFO

**BREED** CHIANGUS 33.3 **REG #** 382645

**EMBRYO PACKAGE**

**SIRE:** RDD ACES HIGH 6N **DAM:** TR KELLIE

**13 | CHOICE of 1 Package of 3 embryos sired by**  
**STAG Good Times 201 SEXED FEMALE,**  
**PVF Blacklist 7077 SEXED FEMALE,**  
**OR UDE New Heights 62/87 SEXED FEMALE**

**OFFERED BY**

**Higgins Farms, Andy Higgins (615) 330-6446,**  
**John Higgins (615) 207-4555**

Here is a highly potent and rarely offered genetic opportunity from Higgins Farms! The Higgins family have given us choice and privilege to pick from three different matings out of one of their rising stars in the donor pen, HIGG Change of Heart 53C 2CA!

This fall a HIGG Change of Heart 53C 2CA daughter headlined the Higgins Farms online sale where the heifer sired by STAG Good Times 201 sold for an impressive \$26,000! Change of Heart 53C is also the mother of HIGG Elevate 253K PCA, one of the premier Chiangus sires today that is just starting to roll with his first impressive calf crop on the ground!

It is important to note that HIGG Change of Heart 53C 2CA is a maternal sister to HIGG Xctasy 03X, without a doubt she's one of the premier cows in the breed! The Blacklist and Good Times matings will be  $\frac{3}{4}$  sibs in blood to many major show champions!

**All matings will result in 16.65% Chiangus offspring**

# -C-



# Lot 14

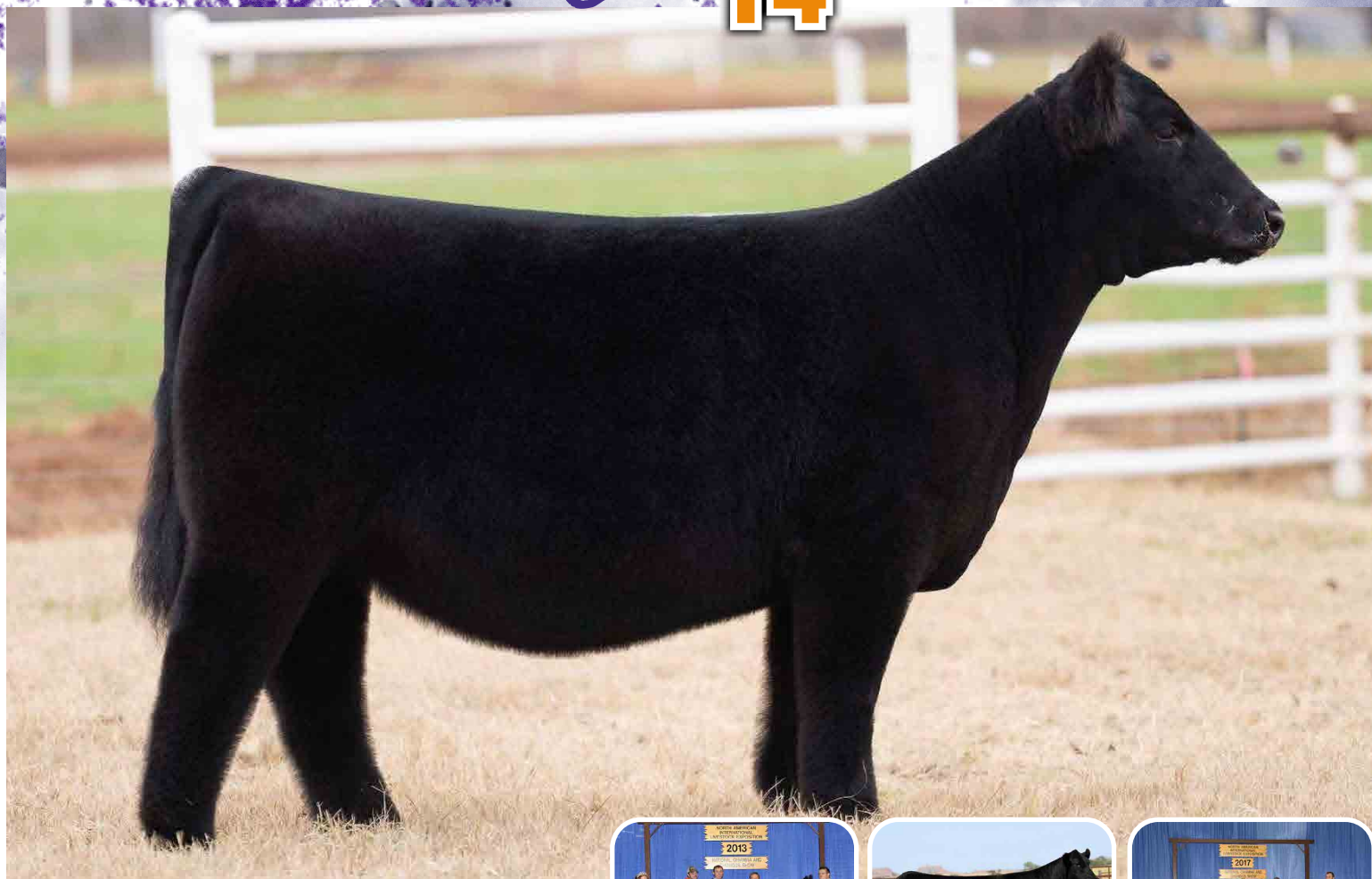

Dam is a maternal sib to embryos selling-\$252,000 heifer by Primo

## JSUL SULTRY 6640-2

### EMBRYO PACKAGE

**SIRE:** BHCS HEAT SEEKER 23 **DAM:** JSUL MA X AN 6651

**14 | 1 Package of 3 embryos sired by  
LLW CARD Crossover 236J SEXED FEMALE**

**OFFERED BY**

**Sullivan Farms, Josh Elder (402) 650-1380; John  
Sullivan, Owner**



Maternal sib to embryos selling  
JSUL Who Dat Lady 2037Z



Maternal sib to embryos selling  
JSUL Who Dat Raptor 6976D

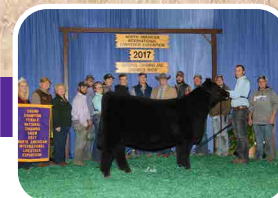

Maternal sib to embryos selling  
JSUL Who Dat Sultry 6215D

## Lot 14 INFO

**BREED** CHIANINA 8.78 **REG #** 372785

There is simply not enough room on this page to accurately list the accolades of 6640! Some of the most prominent 6640 daughters include but are not limited to JSUL Who Dat Lady 2037Z, JSUL Who's Playing 6937D, JSUL Who Dat Sultry 6215, SSUL Who Dat Darling and SSUL Sultry Dear 5978C who is the dam of the record selling \$252,000 female (pictured above) that topped Baylor Bonham and Stock Martins sale a few years ago!

Without question the Who Da Man X 6640 line of genetics have generated as many dollars and champions as any. The 6640 cow and her clones have produced on a level that has never been seen or replicated. The Crossover sired cattle have been awesome and in high demand. This is a home run waiting to happen!

*Matings will result in 10.36 % Chianina offspring*

# -C-



# Lot 15



**ARD RIDGE Jasmine 2454 2CA**



ARD RIDGE Jasmine 2454 2CA



ARD RIDGE Jasmine 2454 2CA

## ARD RIDGE JASMINE 2454 2CA

IVF CYCLE

**SIRE:** BMW GCC BUCKET LIST 520J **DAM:** ARD RIDGE JASMINE 451B

### Lot 15 INFO

**BREED** CHIANGUS 1938 **REG #** 426992

Here is a big-time opportunity to tap into one of the young up and comers at Ard Ridge! Jasmine 2454 has been a highly competitive female all year for Kat Branscum standing near the top in each outing. This high % Chi female was 3rd Overall Bred & Owned at the 2025 Jr. National, Grand Champion Chiangus Female 2025 KY State Fair and won her division in the NAILE Jr. and Open shows. With Jasmine being 19.4% Chi, the options are limitless on how you can mate this young rockstar!

**Terms of IVF Cycle:** The buyer will receive a minimum of 6 transferrable embryos guaranteeing two 60-day pregnancies. On all embryos produced above 12, the buyer receives the odd numbered embryos, and the seller receives the even numbered embryos. The buyer pays all costs associated with the flush including the cost of semen. The seller will pay freezing cost on any embryos they collect. The donor will be available to flush immediately. Please contact the seller for further details.

**OFFERED BY**

**Ard Ridge, Neal Branscum (606) 872-5395**

**-C-**



# Lot 16



**Dam of embryos selling-JSUL Sultry Too 8081F**



Full sister to dam of embryos selling  
Who's Playing 69730



Full sister to dam of embryos selling  
JSUL Who Dat Lady 20372

## JSUL SULTRY TOO 8081F 1CM

EMBRYO PACKAGE

**SIRE:** ASHW WHO DA MAN **DAM:** JSUL SULTRY 6640

**16 A** | 1 Package of 3 embryos sired by  
SLIK Me Too 5K **SEXED FEMALE**

**16 B** | 1 Package of 3 embryos sired by  
Colburn Primo 5153 **SEXED FEMALE**

OFFERED BY

Schaeffer Show Cattle,  
Tim Schaeffer (765) 541-0738

## Lot 16 INFO

**BREED** CHIANINA 13.08 **REG #** 394701

The pedigree speaks for itself and is probably one of the most tested and valuable in the business. We would venture to say that there are more Who Da Man X 6640 daughters that have won major titles than any other combination in the breed!

JSUL Sultry Too 8081F was the \$121,000 valued high seller from Schaeffer's 2024 Christmas Collection Sale to Hose, Griffith & Sullivan. This female was admired for her long, wild look in her front 1/3 while maintaining a big, bold rib with plenty of substance.

JSUL Sultry Too 8081F was only shown 3 times and grabbed a piece of her division each time out. This is a ground level opportunity to get fresh genetics from the next wave of Schaeffer donor females!



# Lot 17



**Dam of embryos selling-Rudow's Queen 460**



Maternal sib to embryos selling  
\$11,000 Rudow's New Queen 33



Maternal sib to embryos selling  
\$10,000 Rudow's Queen 49

## RUDOW'S QUEEN 460

EMBRYO PACKAGE

**SIRE:** O C C ZENITH 620Z **DAM:** RUDOW'S EDITION 820

**17 | 1 Package of 3 embryos sired by  
Eagle Scout 2CA**

### Lot 17 INFO

**BREED** ANGUS **REG #** 18779121

Classic Genetics are offering up a unique embryo mating from one of their top donor females, Rudow's Queen 460! This elite female has produced well over \$100,000 and recently had 8 daughters featured in the Rudow Farms Regret Free sale! This embryo mating is "old school cool" and no matter if it results in a bull or heifer, the value will remain the same!

OFFERED BY

Classic Genetics, Stan Comer (580) 504-4477

**-C-**



# Lot 18



**Dam of embryos selling - WF SYC Foxy 203K**

Maternal sib to embryos selling  
\$24,000 daughter by JBOY One For All 001J

## WF SYC FOXY 203K 2CM

EMBRYO PACKAGE

**SIRE:** BMW ONSET **DAM:** AHFF HOLY FOXY 612D

**18 | CHOICE of 1 Package of 3 embryos sired by**  
**LLW CARD Crossover 236J SEXED FEMALE**  
**OR CRLL Primetime SEXED FEMALE**

OFFERED BY

**BK Cattle Enterprises,  
Brennan Kolega (240) 357-8712**

## Lot 18 INFO

**BREED** CHIANINA 13.00 **REG #** 413403

It's no secret that the Onset females have been tremendous and WF SYC Foxy 203K sure doesn't hurt the average! This eye appealing female is one of the young rock stars in the BK Cattle Enterprises donor pen.

The very first ET calf to sell from WF SYC Foxy 203K was a \$24,000 heifer sired by JBOY One For All 001J. You will hear plenty more from this one, trust us!

The winning bidder gets choice and privilege to choose between the popular Crossover 236J and CRLL Primetime! Both matings will result in cattle that qualify for all Chi events!

*The Crossover 236J mating will result in 12.475 % Chianina offspring*  
*The CRLL Primetime mating will result in 6.5 % Chianina offspring*





# Lot 19

NORTH AMERICAN  
INTERNATIONAL  
LIVESTOCK EXPOSITION

2014

JUNIOR  
HEIFER SHOW



Maternal sib to embryos selling-JSUL Right Tamale 3365 "Tammy"



Maternal sib to embryos selling  
JSUL Right Tamale 3365 "Tammy"



Sire of Lot B embryos  
JSUL Kemo Sabe 4199M

## SSUL TAMALE 588-3

EMBRYO PACKAGE

SIRE: HEAT WAVE X DAM: JSUL MOMMA TAMALE 58

19 A | 1 Package of 3 embryos sired by  
LLW CARD Crossover 236J SEXED FEMALE

19 B | 1 Package of 3 embryos sired by  
JSUL Kemo Sabe 4199M SEXED FEMALE

OFFERED BY

Sullivan Farms, Josh Elder (402) 650-1380;  
John Sullivan, Owner

## Lot 19 INFO

BREED CHIANINA 18.22 REG # 378320

The Tamale cow and her clones have consistently generated champions and producers through the years. JSUL Right Tamale 3365 or better known as Boyert's Tammy was named Reserve Grand Champion Chianina Female at the 2014 NAILE.

As a testament to Tamale daughters in production the 2020 Tammy spring born calf crop generated \$438,501 in the Boyert—Core Online Female Sale for an average of \$25,894 on 17 head. Other high sellers of note through the years include a pair of daughters by Broker at \$136,000 and \$116,000 in 2018, a daughter by Relentless selling for \$105,000 by way of the RJ Cattle Co. online sale in 2019 and a \$93,000 daughter by Broker in 2020. Tammy's daughters have repeatedly won on the biggest stages. Most notably may be her Relentless sired daughter that was campaigned by the Darbyshire family to Grand Champion honors in both the Jr. & Open Shows at the 2020 NAILE as well as Reserve % Simmental Female at the 2022 American Royal.

The genetic package offered here will produce maternal sibs to the famous JSUL Right Tamale 3365 "Tammy"! The thought of creating the next "Tammy" gets us excited.

Lot A Mating will result in 15.085 % Chianina offspring & Shorthorn Plus  
Lot B Mating will result in 12.68 % Chianina offspring & Shorthorn Plus

-C-



# Lot 20 A-T



LLW CARDINAL Cross Hair 18L



Grand Champion Chiangus Bull 2025 NAILE

## LLW CARDINAL CROSS HAIR 18L

SEMEN

SIRE: LLW CARDINAL CROSSOVER 236J X DAM: LLW CARD CAROLINE 236J

20 A | 2 units CONVENTIONAL  
20 B | 2 units CONVENTIONAL  
20 C | 2 units CONVENTIONAL  
20 D | 2 units CONVENTIONAL  
20 E | 2 units CONVENTIONAL  
20 F | 2 units CONVENTIONAL  
20 G | 2 units CONVENTIONAL  
20 H | 2 units CONVENTIONAL  
20 I | 2 units CONVENTIONAL  
20 J | 2 units CONVENTIONAL

20 K | 1 unit HEIFER PLUS  
20 L | 1 unit HEIFER PLUS  
20 M | 1 unit HEIFER PLUS  
20 N | 1 unit HEIFER PLUS  
20 O | 1 unit HEIFER PLUS  
20 P | 1 unit HEIFER PLUS  
20 Q | 1 unit HEIFER PLUS  
20 R | 1 unit HEIFER PLUS  
20 S | 1 unit HEIFER PLUS  
20 T | 1 unit HEIFER PLUS

Lot 20 INFO

BREED CHIANINA 932 REG # 420662

A rare semen offering on the American Royal and North American Grand Champion Chiangus bull! Cross Hair is the linebred son of the hottest Chiangus sire in the country, CARD Crossover! Cross Hair was the \$32,000 sale highlight from the 2024 Cardinal bull sale. Cross Hair has been admired for his presence, mass, balance, bone and hair. He is a true breeding piece! This semen is rarely offered so take full advantage!

OFFERED BY

Classic Genetics, Stan Comer (580) 504-4477

-C-



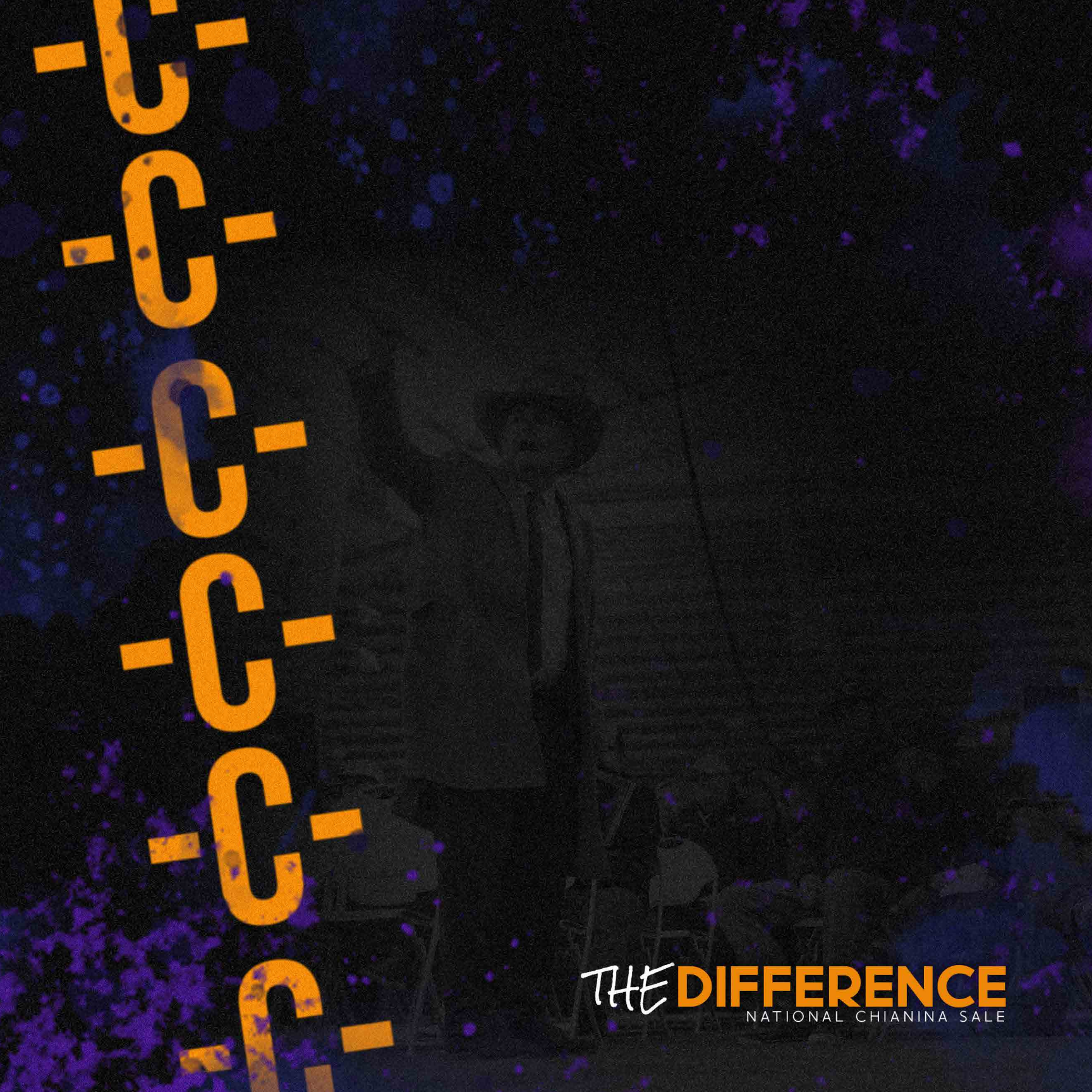

-C-  
-C-  
-C-  
-C-  
-C-  
-C-

THE DIFFERENCE  
NATIONAL CHIANINA SALE