The TEXAS ANGUS ASSOCIATION

Presents The

BEST OF THE WEST

FRIDAY, JANUARY 23

12:30 PM

Sales held in conjunction with the Fort Worth Stock Show and Rodeo at the Richardson-Bass Arena, Fort Worth, TX.

Texas Angus Association
BEST OF THE WEST
JANUARY 23, 2026
FORT WORTH, TEXAS | 12:30 PM

AUCTIONEER

Col. Dustin Layton 405-464-2455

SALE STAFF

Radale Tiner, *Angus Journal* 979-492-2663
Phil Stoll, *Weekly Livestock Reporter* 817-366-7332
Bradley O'Leary, Special Assignment 817-304-1485
Andee Marston, Special Assignment 785-250-4449
Delvin Helderman, Special Assignment 405-205-1116

Buyers unable to attend the sale may send their bids to the Sale Manager, Regional Manager, Ringmen or Auctioneer.

SALE COMMITTEE CHAIR

Roger West 254-434-1095

ASSOCIATION REPRESENTATIVES

Radale Tiner, Regional Manager, American Angus Association
Steve Zybach, President, Texas Angus Association
Monte Ethington, First Vice President, Texas Angus Association
Kyle McKee , Second Vice President, Texas Angus Association
Jason Moss , Secretary/Treasurer, Texas Angus Association

SALE LOCATION

Will Rogers Memorial Center Stock Show Grounds
West Arena in the Richardson-Bass Building

AIR TRANSPORTATION

The Dallas-Forth Worth Airport is served by all major airlines.

HEALTH

Cattle will be accompanied by proper health certificates for immediate interstate shipment.

INSPECTION OF CATTLE

Cattle will be available for inspection beginning at noon, Thursday, January 22, at the sale site. All cattle will carry identity tags corresponding to sale lot numbers in the sale book.

TRUCKING

Bulls will be delivered free within a 300-mile radius of Fort Worth, shipping charges outside that area will be no more than $150 per lot. Buyers of 3 or more bulls will get free shipping in the lower 48 states.

CCi .LIVE
Bid Live Online CCI.live
"Gavel's Down, The Best in Online Marketing"
(516) 366-0734 CCI.live schedule@cci.live

SCHEDULE OF EVENTS

FRIDAY, JANUARY 23
- 9 AM – Texas Angus Association Annual Meeting
- 10:30 AM – Texas Angus Auxiliary Annual Meeting
- 12:30 PM – Best of West Bull Sale
- 6 PM – Social Hour – Sheraton Hotel
- 7 PM - Annual Banquet – Sheraton Hotel

SATURDAY, JANUARY 24
- 10 AM – Texas Junior Angus Assoc. Annual Meeting
- 12:30 PM – Stars of Texas Female Sale

SUNDAY, JANUARY 25
- 1:00 PM – Junior Angus Show

TERMS & CONDITIONS

All cattle are to be settled for on sale day, PRIOR to load out. All cattle sell under the terms and conditions as recommended by the American Angus Association. MasterCard and Visa will be accepted for payment with a 4% convenience fee added to the purchase price. Pregnancies are guaranteed to be heifers. All other bred females that have been fetal sexed and so noted in the sale book, updates or announced from the block are the opinion of a trained technician and in no way represent a guarantee by the seller.

ANNOUNCEMENTS

A supplemental update sheet will be available sale day with up-to-date information, including updated pregnancy status and calf information. All supplemental information and announcements made from the sale block take precedence over printed matter in this sale book.

LIABILITY

All persons attending the sale and related functions do so at their own risk, legal or otherwise, for their safety or the behavior of the animals. The consignors, sale management, sale facility and Texas Angus Association, assume no liability for loss or damages however so caused.

LOADOUT

Loadout will begin immediately after the sale and all animals must be removed by noon on Sunday, January 25. Contact sale management if you need assistance.

SALE SPONSOR

Texas Angus Association
PO Box 11588
College Station, TX 77842
817-740-0778 - www.texasangus.com

SALE DAY PHONES

Roger West 254-434-1095 • Radale Tiner 979-492-2663 • Steve Zybach 806-255-6904

ANGUSMEDIA EPDs contained in the hard copy of this sale book were current as of print date. Digital versions of this sale book can be viewed online at angus.org and will have EPDs updated every Friday with the exception of EPD references in footnotes and photos. Any PDF downloads from the website will contain EPDs current as of the date downloaded. References: American Angus Association®, AHIR®, AngusLink℠, CAB®, Pathfinder®.

SALE LOCATION

Will Rogers Memorial Center Stock Show Grounds, West Arena in the Richardson-Bass Building. Cattle are penned for viewing south of the John Justin Arena, also in the Richardson-Bass Building. Trailer parking available at Farrington Field, east of the Will Rogers Complex.

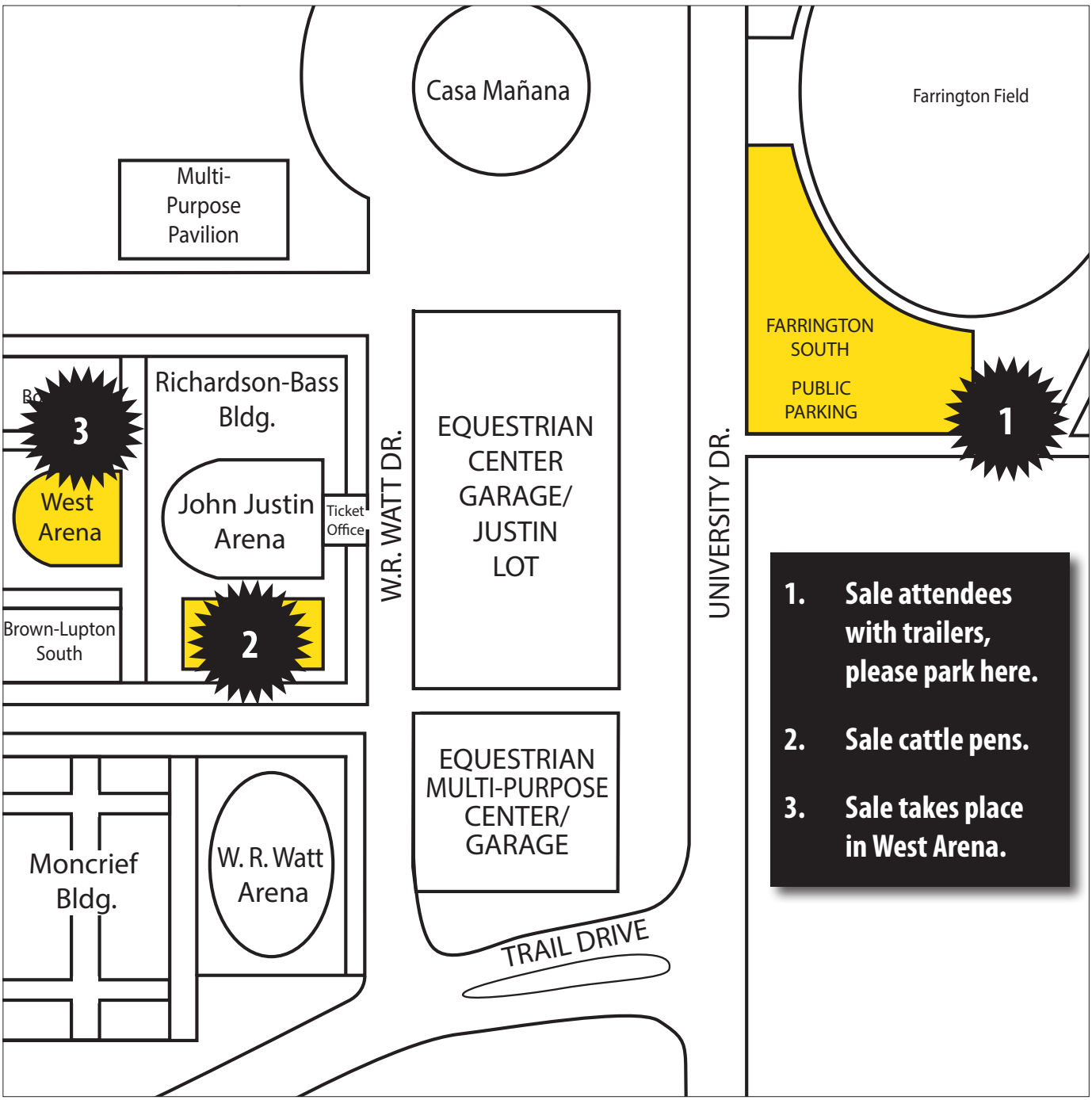

Thank you for your support!

Best of the West Sale - January 23 - Proceeds benefit Texas Angus Foundation

DONATION PEN

TEXAS ANGUS FOUNDATION

Fairway Farms ANGUS

Commercial *Angus Heifer Pen*

Selling three (3) Commercial Angus Heifers Raised at Fairway Farms Angus.

FAIRWAY FARMS ANGUS

MONTE ETHINGTON - 936-554-8935
1002 E COLUMBIA | SAN AUGUSTINE TX 75972
FAIRWAYANGUS@YAHOO.COM

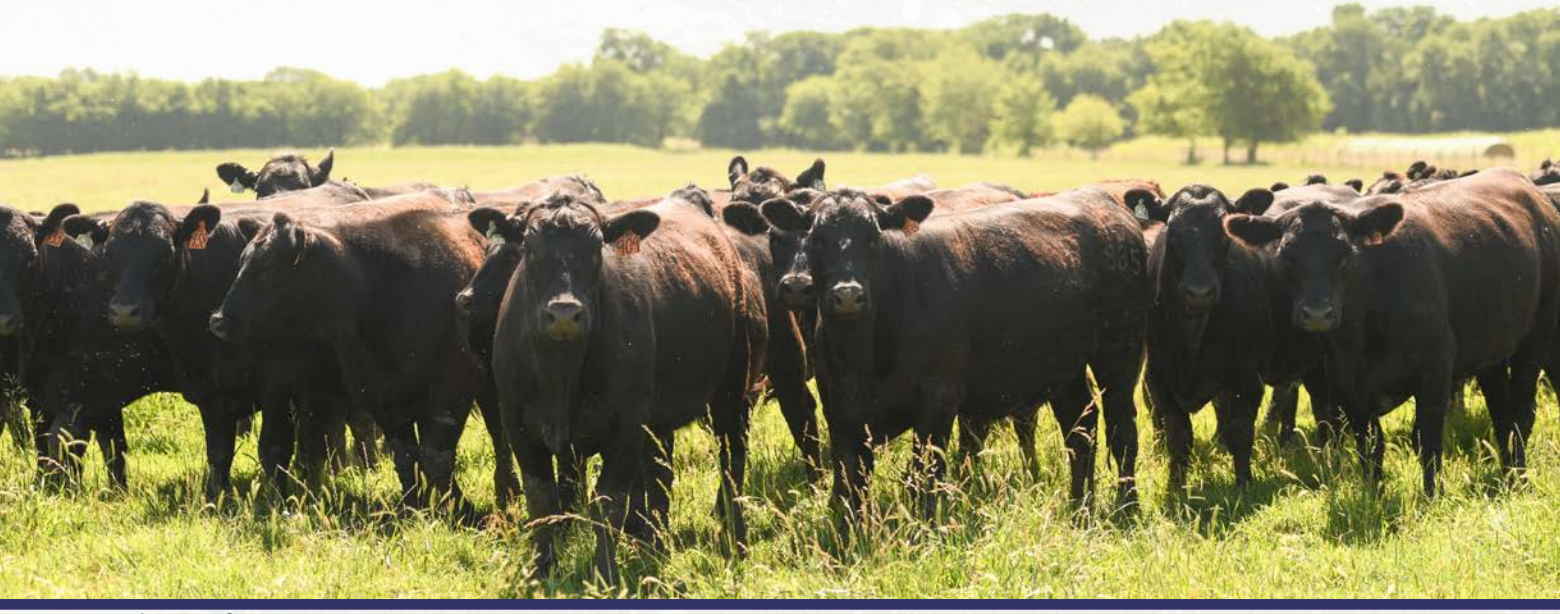

Thank you

Fairway Farms Angus for your generous contribution of the 2026 Donation Pen.

Donation Pen sells at the Best of the West Sale, January 23, 2026 in Fort Worth at 12:30 pm.

Texas Angus Foundation
Greg Dennis 281-210-8958

TEXAS ANGUS FOUNDATION

2BARC WITHOUT EQUAL - *LOT 101*

101 2BARC WITHOUT EQUAL

[AMF-CAF-D2F-DDF-MIF-NHF-OHF-RDF]

Birth Date: 12-30-2024 | Bull +*21266509 | Tattoo: 4950

+*B&B Preeminent	+*G A R Transcendent	#*G A R Momentum
		+*G A R Prophet 2685
20500166	+*B&B 0F04 of 6528XFireball	#*GB Fireball 672
		+*2 Bar Partner 6528
+*Gabriel Eclipse 2507	+*HPCA Veracious	#*Mill Brae Identified 4031
		+*H P C A Sunrise A246
20435272	*2 Bar C Eclipse 994	+*2 Bar C Eclipse 6S03
		*2 Bar Discovery 5122

CW	+94	1%
MARB	+2.05	1%
RE	+1.70	1%
$M	+85	15%
$W	+80	20%
$F	+160	1%
$G	+138	1%
$B	+299	1%
$C	+473	1%

AxH		AxJ	
+329	1%	+341	1%

CED		BW		WW		YW		SC		MILK	
+8	35%	+2.3	75%	+83	15%	+152	10%	+1.74	10%	+30	25%

CED	BW	WW	YW	DMI	YH	SC	DOC	HP	CEM	MLK	MW	MH	CW	MRB	RE	FAT	TND	PAP	CLW	ANGL	HS
53	90	21	8	63	20	3	58	25	5	33	23	9	3	1	1	17	80	94	68	21	6

- Owned by 2 Bar C Cattle Company
- We lead off this exciting event with a super-elite son of the $300,000 valued Select Sires feature, Preeminent, who currently resides among the top 50 non-parent bulls for $Combined. This amazing stud comes from a top young 2 Bar C donor who was selected by Gabriel Ranch for $42,000 in our recent sale. 4950 offers elite numbers across the board and is at the top of the breed for carcass merit ranking in the top 1% for CW, Marb, RE, $Feedlot, $Grid, $Beef and $Combined. 2 Bar C is retaining 1/3 semen interest and selling 2/3 semen interest and full possession.

B&B PREEMINENT - *SIRE OF LOT 101*

SF AMBITIOUS 8638N - *LOT 102*

102 SF AMBITIOUS 8638N

[AMF-CAF-D2F-DDF-M1F-NHF-OHF-O5F-RDF]

Birth Date: 02-11-2025 | Bull +*21299630 | Tattoo: 8638N

+*FF Rito Ambitious 20437882	*SEO Ultra Provider	+*G A R Momentum K836
	*RMRK Rita 0237	+*Chair Rock Progress 3023
+*K C F Miss Plus F774 19394868	#*Connealy Confidence Plus	*Thomas Edison 6764
	*Thomas Patricia 9705	+*RMRK Rita 8232
		#*Connealy Confidence 0100
		Elbanna of Conanga 1209
		#*S S Objective T510 0T26
		+Thomas Patricia 71138

AxH +317 1% AxJ +287 1%

CW	+73	15%
MARB	+1.99	1%
RE	+1.27	4%
$M	+104	2%
$W	+85	15%
$F	+127	10%
$G	+125	1%
$B	+253	1%
$C	+432	1%

CED	BW	WW	YW	SC	MILK
+8 35%	+2.3 75%	+87 10%	+153 10%	+.30 85%	+23 75%

CED	BW	WW	YW	DMI	YH	SC	DOC	HP	CEM	MLK	MW	MH	CW	MRB	RE	FAT	TND	PAP	CLW	ANGL	HS
72	81	14	13	81	86	54	33	13	25	72	57	79	7	1	12	71	55	81	3	16	31

- Owned by Schaefer Farms
- This moderate framed, excellent structured young man has a beef bull look and travels on an excellent set of feet and legs. His donor dam is a maternal sister to such great breeding sires as Summation, Fortress, Revere as well as Citation and is one of the elite $Maternal females in the breed. 8638N himself is the top $C sire in the breed with his combination CED, BW, WW, YW, DOC, Claw, Angle, PAP, Milk, Teat, Udder, $EN, $M, $W, $G, $B, $C, CW, Marb and RE EPDs. Folks, these are the most important traits if you are a cow calf producer, and this guy is the highest $C sire of them all. Wow, this one needs to be walking behind registered cows and selling semen.

K C F MISS PLUS F774 - *DAM OF LOT 102*

103 MAR BREAKTHROUGH 4081

Birth Date: 02-11-2024 | Bull *20996063 | Tattoo: 4081

+*Beal Breakthrough 19829112	+*G A R Prophet K263	#+*G A R Prophet
	*H P C A Sure Fire S6	+*Chair Rock 5050 G A R 1131
*VF Rita 9081 19413685	#+*Springfield Ramesses 6124	#+*G A R Sure Fire
	+*VF Rita E112	+*H P C A Ingenuity A372
		#+*Quaker Hill Rampage 0A36
		*Welytok Total 10 Erianna 3B2
		#*K C F Bennett Absolute
		+*Deer Valley Rita 2206

AxH +311 1% AxJ +293 1%

CW	+89	2%
MARB	+1.47	10%
RE	+1.58	1%
$M	+75	30%
$W	+93	5%
$F	+149	1%
$G	+104	3%
$B	+254	1%
$C	+404	1%

CED	BW	WW	YW	SC	MILK
+14 4%	-.9 15%	+84 15%	+154 10%	+.21 90%	+30 25%

CED	BW	WW	YW	DMI	YH	SC	DOC	HP	CEM	MLK	MW	MH	CW	MRB	RE	FAT	TND	PAP	CLW	ANGL	HS
31	39	26	8	65	90	83	52	62	82	41	63	70	4	12	1	37	79	4	69	36	12

- Owned by Markham Angus
- This son of the popular ST Genetics feature, Breakthrough, offers a valuable combination of sleep all night calving ease with elite growth potential and breeding leading ribeye. 4801 offers a well-balanced set of number and ranks in the top 20% for all eight $Index values including top 1% for $Feedlot, $Beef and $Combined.

104 MAR BREAKTHROUGH 4112

Birth Date: 02-13-2024 | Bull *20996072 | Tattoo: 4112

+*Beal Breakthrough 19829112	+*G A R Prophet K263	#+*G A R Prophet
	*H P C A Sure Fire S6	+*Chair Rock 5050 G A R 1131
+*2BarC Fireball 0112 20053181	#*GB Fireball 672	#+*G A R Sure Fire
	*Bar W All In 6105	+*H P C A Ingenuity A372
		+*G A R Sure Fire 6404
		*GB Anticipation 432
		#*Deer Valley All In
		Bar W Right Cross 215

AxH +284 1% AxJ +284 1%

CW	+74	15%
MARB	+1.75	2%
RE	+1.45	1%
$M	+59	70%
$W	+83	15%
$F	+130	5%
$G	+120	1%
$B	+250	1%
$C	+383	2%

CED	BW	WW	YW	SC	MILK
+11 15%	+1.1 50%	+82 20%	+150 10%	+1.71 10%	+32 15%

CED	BW	WW	YW	DMI	YH	SC	DOC	HP	CEM	MLK	MW	MH	CW	MRB	RE	FAT	TND	PAP	CLW	ANGL	HS
23	43	32	16	12	39	7	30	26	5	27	32	18	32	2	4	17	61	11	82	17	31

- Owned by Markham Angus
- This Breakthrough son comes from a Fireball sired dam and offers added calving ease with a nice growth spread and elite carcass merit ranking in the top 1% for RE, $Grid, $Beef and $Combined.

2 BAR BREAKTHROUGH 4005 - *LOT 105*

105 2 BAR BREAKTHROUGH 4005

Birth Date: 12-15-2023 | Bull +*20978497 | Tattoo: 4005

+*G A R Prophet K263	#+*G A R Prophet	
+*Beal Breakthrough	+*Chair Rock 5050 G A R 1131	
19829112 *H P C A Sure Fire S6	#+*G A R Sure Fire	
	+*H P C A Ingenuity A372	
#+*G A R Ashland	*G A R Early Bird	
+*RCC Ashland L639	+*Chair Rock Ambush 1018	
19740263 +*RCC Momentum L587	#*G A R Momentum	
	+*G A R Daybreak 842	

AxH +292 1% AxJ +281 1%

CW	+81	10%
MARB	+1.61	4%
RE	+1.76	1%
$M	+69	45%
$W	+87	10%
$F	+129	5%
$G	+116	2%
$B	+246	2%
$C	+388	2%

CED		BW		WW		YW		SC		MILK	
+6	55%	+2.7	80%	+92	4%	+159	5%	+1.04	40%	+24	65%

CED	BW	WW	YW	DMI	YH	SC	DOC	HP	CEM	MLK	MW	MH	CW	MRB	RE	FAT	TND	PAP	CLW	ANGL	HS
84	88	15	11	72	74	45	9	80	95	84	46	56	15	9	1	9	96	82	65	28	3

- Owned by 2 Bar Angus
- A top performing son of the famous Beal Breakthrough, 4005 posted individual ratios of 103 for birth, 106 for weaning, 104 for IMF and 105 for ribeye. This powerhouse comes from a highly proven and predictable pedigree and added growth with impressive carcass merit ranking in the top 10% for seven of the eight $Value Indexes including top 1% for RE, $Grid, $Beef and $Combined.

106 MAR SANDSTORM 4877

Birth Date: 02-18-2024 | Bull *20996067 | Tattoo: 4877

+*G A R Prophet K263	#+*G A R Prophet	
+*Beal Breakthrough	+*Chair Rock 5050 G A R 1131	
19829112 *H P C A Sure Fire S6	#+*G A R Sure Fire	
	+*H P C A Ingenuity A372	
#*GB Fireball 672	+*G A R Sure Fire 6404	
*LCC Firestorm 0877	*GB Anticipation 432	
19841519 +*LCC Complete Storm 8177	+*G A R Storm	
	+*G A R Complete N281	

AxH +222 10% AxJ +241 3%

CW	+83	5%
MARB	+1.43	10%
RE	+1.18	10%
$M	+52	85%
$W	+89	10%
$F	+122	10%
$G	+100	4%
$B	+222	5%
$C	+340	10%

CED		BW		WW		YW		SC		MILK	
+7	45%	+2.9	85%	+102	1%	+177	1%	+1.10	40%	+22	80%

CED	BW	WW	YW	DMI	YH	SC	DOC	HP	CEM	MLK	MW	MH	CW	MRB	RE	FAT	TND	PAP	CLW	ANGL	HS
88	96	1	2	95	9	50	42	69	48	73	7	4	3	4	5	16	96	5	63	58	7

- Owned by Markham Angus
- Check out the elite growth potential offered by this Breakthrough son to go along with impressive carcass merit. Sandstorm 4877 comes from a highly proven pedigree stemming from the famous G A R Complete N281 and he offers a well balanced set of numbers ranking in the top 1% for WW and YW as well as top 4% for $Grid and $Beef.

JS JAMESON 2404 - *LOT 107*

107 JS JAMESON 2404 [AMF-D2F-DDF-MIF-NHF-OHF-OSF-RDF]

Birth Date: 03-03-2024 | Bull *20915576 | Tattoo: 2404

*Basin Jameson 1076 — +*Basin Deposit 6249 / *Basin Joy 9140
*JS Fireball Advantage 2040 — #*GB Fireball 672 / J & S Erica Advantage Z004
20071781 — #*Basin Advance 3134 / +*Basin Lucy 4288 / #*EXAR Monumental 6056B / +*Basin Joy 5367
19986741 — +*G A R Sure Fire 6404 / *GB Anticipation 432 / +*Lone Star Advantage E753 / L A F Miss Erica 827

AxH +263 2% | AxJ +270 1%

CW	+81	10%
MARB	+1.78	2%
RE	+1.23	5%
$M	+91	10%
$W	+104	1%
$F	+122	10%
$G	+116	2%
$B	+239	2%
$C	+401	1%

CED	BW	WW	YW	SC	MILK
+10 20%	+2.5 80%	+93 4%	+147 15%	+1.16 35%	+32 15%

CED	BW	WW	YW	DMI	YH	SC	DOC	HP	CEM	MLK	MW	MH	CW	MRB	RE	FAT	TND	PAP	CLW	ANGL	HS
32	71	7	42	50	28	26	82	27	26	30	50	34	5	1	2	20	69	10	57	57	14

- Owned by JS Cattle Ranch
- This son of the popular Origen sire, Jameson, offers added calving ease with a nice growth spread and elite carcass merit and ranks in the top 10% for all eight $Value Indexes including top 1% for $Wean, $Grid, $Beef and $Combined. This powerfully made individual comes from an interesting pedigree that's a bit of an outcross to a large portion of the current Angus population.

108 ROEDER DEADWOOD M01

Birth Date: 02-05-2024 | Bull +*20876338 | Tattoo: M01

*Poss Deadwood — #*Poss Maverick / *Poss Ellunamere 399
+*HR Rita 1135 — *AF Magnum AI 8084 / +*HR Rita 9637
19597261 — #+*Basin Payweight 1682 / Poss Pride 5163 / Poss Easy Impact 0119 / #Poss Ellunmere 0170
20131073 — #*Mead Magnitude / +*AF Miss Annie 4051 / #*EXAR Monumental 6056B / +*Chair Rock 5050 G A R 1131

AxH +290 1% | AxJ +264 2%

CW	+96	1%
MARB	+1.82	2%
RE	+1.09	15%
$M	+45	90%
$W	+72	35%
$F	+161	1%
$G	+113	2%
$B	+275	1%
$C	+402	1%

CED	BW	WW	YW	SC	MILK
+6 55%	+2.6 80%	+83 15%	+160 5%	+.54 75%	+29 30%

CED	BW	WW	YW	DMI	YH	SC	DOC	HP	CEM	MLK	MW	MH	CW	MRB	RE	FAT	TND	PAP	CLW	ANGL	HS
76	90	27	2	66	65	85	7	44	61	41	8	29	5	1	25	93	29	44	57	13	89

- Owned by Roeder Angus Ranch
- Roeder Deadwood M01 is a sensational growth, Marb, CW, $F, $G, $B, $C combination son of the record-selling genomic leader, Poss Deadwood. His dam, HR Rita 1135, is a daughter of the outstanding female sire AF Magnum AI 8084 and a granddaughter of legendary donor female Chair Rock 5050 GAR 1131.

109 ENCORE DEADWOOD 291M

Birth Date: 03-10-2024 | Bull +*20906316 | Tattoo: 291

*Poss Deadwood — #*Poss Maverick / *Poss Ellunamere 399
+*Gabriel Sunrise 0900 — #*Poss Maverick / +*Goode Sunrise 7805
19597261 — #+*Basin Payweight 1682 / Poss Pride 5163 / Poss Easy Impact 0119 / #Poss Ellunmere 0170
20044050 — #+*Basin Payweight 1682 / Poss Pride 5163 / #+*G A R Sunrise / +*Goode 9Q20 5858

AxH +208 10% | AxJ +163 25%

CW	+78	10%
MARB	+1.59	4%
RE	+.78	40%
$M	+59	70%
$W	+76	30%
$F	+143	2%
$G	+102	4%
$B	+245	2%
$C	+377	2%

CED	BW	WW	YW	SC	MILK
+5 60%	+2.1 70%	+79 25%	+143 20%	+.50 75%	+29 30%

CED	BW	WW	YW	DMI	YH	SC	DOC	HP	CEM	MLK	MW	MH	CW	MRB	RE	FAT	TND	PAP	CLW	ANGL	HS
95	92	13	8	33	63	66	46	88	75	21	20	53	4	4	55	28	13	92	48	23	69

- Owned by Encore Cattle and Genetics
- This Deadwood son comes from a highly proven and productive cow family stemming from a dam who was our $15,000 selection of the 2023 Gabriel sale where her dam and grandam were $30,000 features in earlier sales. 291 offers elite numbers across the board ranking in the top 1% for $Feedlot, $Beef and $Combined. Buy this bull then sit back and watch order buyers fight over your next elite calf crop.

ROEDER DEADWOOD M01 - *LOT 108*

110 JP DEADWOOD 182

Birth Date: 08-15-2023 | Bull *20751066 | Tattoo: L182

*Poss Deadwood 19597261
- #*Poss Maverick
- *Poss Ellunamere 399

JP Payraise H2001 20339480
- *Connealy Payraise 7348
- RWL&C 5G14 Lady Meg F878

#+*Basin Payweight 1682
Poss Pride 5163
Poss Easy Impact 0119
#Poss Ellunmere 0170
*Connealy Payraise
*Polite Paula of Conanga 7348
Weigh Up 5G14 of GAR
BRNJ Loupes Lady Meg 170

CW	+69	20%
MARB	+1.54	5%
RE	+.94	25%
$M	+61	65%
$W	+77	25%
$F	+119	15%
$G	+103	4%
$B	+222	5%
$C	+349	10%

AxH +223 10% AxJ +191 15%

CED	BW	WW	YW	SC	MILK
+9 30%	-.3 20%	+77 30%	+132 35%	+1.61 15%	+25 60%

CED	BW	WW	YW	DMI	YH	SC	DOC	HP	CEM	MLK	MW	MH	CW	MRB	RE	FAT	TND	PAP	CLW	ANGL	HS
29	31	35	45	46	55	13	44	61	15	40	36	76	17	4	54	29	27	73	51	17	63

- Owned by JP Cattle Company
- JP Deadwood is outstanding all around with 17 traits in the Top 25% including Top 4% MARB and Top 4% $B and $C. This heifer safe bull will produce calves that come easy and grow fast. Sired by the now deceased Poss Deadwood, adding the carcass value, feed efficiency and maternal strength on the dam side. His sons will make you money and his daughters will be easy to keep in your program.

111 ENCORE DEADWOOD 285M

Birth Date: 02-24-2024 | Bull +*20900117 | Tattoo: 285

*Poss Deadwood 19597261
- #*Poss Maverick
- *Poss Ellunamere 399

Ms S Rock S Lucy 4876D8 18857761
- *S Rock Really Windy 335A
- Ms S Rock S Lucy 4876B5

#+*Basin Payweight 1682
Poss Pride 5163
Poss Easy Impact 0119
#Poss Ellunmere 0170
#V D A R Really Windy 4097
*Ms S Rock Queen 335Y2
#*S A V Final Answer 0035
+Ms S Rock S Lucy 4876Y3

CW	+82	5%
MARB	+1.40	10%
RE	+.71	50%
$M	+26	95%
$W	+59	65%
$F	+145	1%
$G	+91	10%
$B	+236	3%
$C	+332	15%

AxH +177 20% AxJ +147 30%

CED	BW	WW	YW	SC	MILK
+1 90%	+3.3 90%	+87 10%	+154 10%	+1.69 10%	+18 95%

CED	BW	WW	YW	DMI	YH	SC	DOC	HP	CEM	MLK	MW	MH	CW	MRB	RE	FAT	TND	PAP	CLW	ANGL	HS
83	86	1	1	70	12	3	30	46	27	70	1	1	1	15	32	46	39	85	61	18	98

- Owned by Encore Cattle and Genetics
- This Deadwood son is moderately framed and will pack power into your calf crop. 285 offers added growth and marbling potential ranking in the top 10% for those valuable traits as well as top 1% for $Feedlot and 2% for $Beef.

112 ENCORE DEADWOOD 280M

Birth Date: 02-12-2024 | Bull +*20888339 | Tattoo: 280

*Poss Deadwood 19597261
- #*Poss Maverick
- *Poss Ellunamere 399

+*HR Samson 9007 of 1359 19343798
- +*SS Samson C4701
- +*44 Rita 1359

#+*Basin Payweight 1682
Poss Pride 5163
Poss Easy Impact 0119
#Poss Ellunmere 0170
#*Plattemere Weigh Up K360
*SS Isabel Z720
#+*Rito 9Q13 of Rita 5F56 GHM
+*DSA New Direction 1022

CW	+64	30%
MARB	+1.61	4%
RE	+.86	35%
$M	+31	95%
$W	+53	75%
$F	+127	10%
$G	+105	3%
$B	+233	3%
$C	+333	10%

AxH +244 4% AxJ +230 5%

CED	BW	WW	YW	SC	MILK
+6 55%	+.9 45%	+70 50%	+137 25%	+.95 50%	+22 80%

CED	BW	WW	YW	DMI	YH	SC	DOC	HP	CEM	MLK	MW	MH	CW	MRB	RE	FAT	TND	PAP	CLW	ANGL	HS
48	33	70	16	42	50	64	53	18	53	69	15	42	46	5	19	17	8	47	25	14	42

- Owned by Encore Cattle and Genetics
- Deadwood 280M offers added growth with impressive carcass merit and comes from a highly proven and productive cow family stemming from the $410,000 values New Direction 1022 donor. This herd sire ranks in the top 2% for $Grid as well as top 3% for Marb and $Beef.

113 2 BAR TRANSCENDENT Z174

Birth Date: 02-07-2024 | Bull +*20898523 | Tattoo: Z174

+*G A R Transcendent 19570738
- #*G A R Momentum
- +*G A R Prophet 2685

*Goode Fireball 1015 20095399
- #*GB Fireball 672
- +*Goode Early Bird 7310

#+*G A R Progress
+G A R Big Eye 1770
#+*G A R Prophet
+*G A R Daybreak 2842
+*G A R Sure Fire 6404
*GB Anticipation 432
*G A R Early Bird
+*G A R Progress 370

CW	+78	10%
MARB	+2.08	1%
RE	+1.13	10%
$M	+56	75%
$W	+65	50%
$F	+134	4%
$G	+128	1%
$B	+262	1%
$C	+396	1%

AxH +283 1% AxJ +255 2%

CED	BW	WW	YW	SC	MILK
+6 55%	+2.2 70%	+70 50%	+127 40%	+1.17 35%	+26 50%

CED	BW	WW	YW	DMI	YH	SC	DOC	HP	CEM	MLK	MW	MH	CW	MRB	RE	FAT	TND	PAP	CLW	ANGL	HS
61	87	56	34	88	19	15	85	81	9	51	45	26	3	2	6	48	98	30	72	25	31

- Owned by 2 Bar Angus
- Looking for a high marbling herd sire? Here he is! Z174 was bred for that with a sire stack designed for marbling excellence and he stems from the foundation Goode donor G A R Progress 370 who is also known for producing high marbling progeny. This guy is also super powerful in his structure and ranks in the top 1% for Marb, $Grid, $Beef and $Combined.

2 BAR TRANSCENDENT Z174 - *LOT 113*

114 3XS VERACIOUS 2403

Birth Date: 03-03-2024 | Bull *20920280 | Tattoo: 2403

+*HPCA Veracious 19699322	#*Mill Brae Identified 4031	#*Koupals B&B Identity
	+*H P C A Sunrise A246	*Mill Brae Pro Blackcap 1092
ANGUS BS		#+*G A R Sunrise
	+*Goforth Admiral E25	+*H P C A Prophet A3
+*RMRK Blackcap 1235 20010512		#*V A R Generation 2100
	+*RMRK Blackcap E214	+*RB-GFC Lady Upshot 890-3144
		#*V A R Discovery 2240
		+*EF Blackcap 2253

AxH +266 2% AxJ +265 2%

CW	+82	5%
MARB	+1.34	10%
RE	+1.37	2%
$M	+82	20%
$W	+84	15%
$F	+140	2%
$G	+96	10%
$B	+236	3%
$C	+388	2%

CED	BW	WW	YW	SC	MILK
+5 60%	+2.0 70%	+88 10%	+155 10%	-.08 95%	+23 75%

CED	BW	WW	YW	DMI	YH	SC	DOC	HP	CEM	MLK	MW	MH	CW	MRB	RE	FAT	TND	PAP	CLW	ANGL	HS
39	54	14	12	75	47	94	23	67	62	63	28	37	4	8	3	35	52	77	11	28	38

- Owned by 3 Squeezes Cattle Co.
- 2403 is an outstanding Veracious son with impressive genomic balance and carcass traits to go along with standout EPDs. He stands on excellent feet and possesses attractive phenotype qualities and stems from the former Rimrock Production donor Blackcap E214.

3XS VERACIOUS 2403 - *LOT 114*

115 S/A VISION 4277

Birth Date: 04-10-2024 | Bull +*21141336 | Tattoo: 4277

+*H P C A Vision 20226737	*G A R Home Town	#+*G A R Ashland
	+*H P C A Quantum S479	+*Chair Rock Sure Fire 6095
HD 50K		#+*G A R Quantum
	#*Mill Bar Hickok 7242	+*H P C A Sunrise 2172
+*Baldridge Isabel D751 18590232		#*Connealy Consensus 7229
	*Baldridge Isabel Y69	Mill Bar Bemindful Maid 6304
		#*Styles Upgrade J59
		+Baldridge Isabel T935

AxH +207 15% AxJ +226 5%

CW	+78	10%
MARB	+1.02	30%
RE	+1.13	10%
$M	+71	40%
$W	+88	10%
$F	+127	10%
$G	+78	20%
$B	+205	10%
$C	+337	10%

CED	BW	WW	YW	SC	MILK
+10 20%	+.5 35%	+85 15%	+166 3%	+1.07 40%	+34 10%

CED	BW	WW	YW	DMI	YH	SC	DOC	HP	CEM	MLK	MW	MH	CW	MRB	RE	FAT	TND	PAP	CLW	ANGL	HS
34	59	17	1	87	26	19	6	53	48	24	17	22	6	27	8	36	85	36	54	45	18

- Owned by Savage Angus
- This son of Vision offers added calving ease with a nice growth spread and comes from a dam who is a direct daughter of the legendary Isabel Y69. 4277 ranks in the top 2% for YW as well as top 10% for CW, $Wean, $Feedlot, $Beef and $Combined.

116 RB MISSFIRE K102 [D2F-DDF-MIF-NHF-O5F-RDF]

Birth Date: 12-25-2023 | Bull *20842432 | Tattoo: K102

+*2BarC Crossfire 1003 20092144	#*GB Fireball 672	+*G A R Sure Fire 6404
	*EF Forever Lady 8037	*GB Anticipation 432
HD 50K		#+*Baldridge Titan A139
	+*G A R Greater Good	+*EXAR Forever Lady 0286
*Dean's Miss Wix J115 20244618		#+*G A R Ashland
	Dean's Miss Wix D065	+*G A R Sure Fire A5008
		+*R B Impact 209
		Dean's Miss Wix

AxH +284 1% AxJ +261 2%

CW	+91	2%
MARB	+1.70	3%
RE	+1.11	10%
$M	+43	95%
$W	+91	10%
$F	+147	1%
$G	+110	2%
$B	+257	1%
$C	+376	2%

CED	BW	WW	YW	SC	MILK
+8 35%	+2.4 75%	+93 4%	+162 4%	+.66 70%	+30 25%

CED	BW	WW	YW	DMI	YH	SC	DOC	HP	CEM	MLK	MW	MH	CW	MRB	RE	FAT	TND	PAP	CLW	ANGL	HS
76	84	7	12	71	24	31	29	76	70	24	8	10	1	2	3	33	58	73	76	47	7

- Owned by Robinson Brothers Farm
- This outstanding bull combines the popular ABS Global sire, Crossfire, with a daughter of the ST Genetics sire Greater Good. K103 offers added growth with elite carcass merit.

117 BAF SUMMATION 6124

Birth Date: 03-06-2024 | Bull *20923634 | Tattoo: 6124

*V A R Summation 1657 20131175	#+*K C F Bennett Summation	#+*K C F Bennett Consent Y75
	*EPF Lucy 9871	*Thomas Patricia 9705
ANGUS BS		+*G A R Prophet K263
		+*DCF Lucy 7687
+*HR Rita 0033 19657465	#*GB Fireball 672	+*G A R Sure Fire 6404
		*GB Anticipation 432
	+*DSA Ten X 1022 1433	#*A A R Ten X 7008 S A
		+*DSA New Direction 1022

AxH +270 2% AxJ +278 1%

CW	+93	1%
MARB	+1.40	10%
RE	+1.62	1%
$M	+53	80%
$W	+86	15%
$F	+142	2%
$G	+101	4%
$B	+244	2%
$C	+369	3%

CED	BW	WW	YW	SC	MILK
+8 35%	+2.5 80%	+95 3%	+161 4%	+.98 45%	+20 90%

CED	BW	WW	YW	DMI	YH	SC	DOC	HP	CEM	MLK	MW	MH	CW	MRB	RE	FAT	TND	PAP	CLW	ANGL	HS
77	81	8	18	92	50	49	23	95	42	92	30	36	6	7	2	51	88	34	57	43	54

- Owned by Buschmeyer Angus Farm
- Summation 6124 offers elite growth and ribeye potential ranking in the top 1% for ribeye and $Beef as well as top 4% for WW, YW, $Feedlot, $Grid and $Combined. This stud comes from a value-added cow family stemming from the famous 1433 donor then bac to the $410,000 valued New Direction 1022.

BAF SUMMATION 6124 - *LOT 117*

118 B-W APEX 009

Birth Date: 01-26-2024 | Bull *20867323 | Tattoo: 009

+*G A R Apex 20255076	+*G A R Dual Threat	#+*G A R Sure Fire
	+*G A R Ashland N779	+*G A R Daybreak A3010
HD 50K		#+*G A R Ashland
	*G A R Home Town	+*G A R Prophet N1135
+*G A R Home Town 5725 20579476		#+*G A R Ashland
	+*G A R Proactive C78	+*Chair Rock Sure Fire 6095
		#+*G A R Proactive
		+*G A R Advance 2395

AxH +247 4% AxJ +248 3%

CW	+72	15%
MARB	+1.41	10%
RE	+1.55	1%
$M	+91	10%
$W	+81	20%
$F	+120	15%
$G	+101	4%
$B	+222	5%
$C	+379	2%

CED	BW	WW	YW	SC	MILK
+13 10%	+.8 40%	+83 15%	+147 15%	+1.60 15%	+21 85%

CED	BW	WW	YW	DMI	YH	SC	DOC	HP	CEM	MLK	MW	MH	CW	MRB	RE	FAT	TND	PAP	CLW	ANGL	HS
15	18	64	50	85	63	14	10	16	3	96	80	83	40	14	3	66	88	2	65	90	2

- Owned by Bradshaw-Weiss Angus
- The first of two Apex sons that offer carcass excellence, 009 comes from a Home Town daughter and offers elite ribeye potential with added growth and marbling ranking in the top 1% for RE as well as top 2% for $Combined and 4% for $Grid and $Beef.

B-W APEX 009 - *LOT 118*

119 B-W APEX 010

Birth Date: 01-29-2024 | Bull *20870218 | Tattoo: 010

+*G A R Apex 20255076
- +*G A R Dual Threat
- +*G A R Ashland N779

+*G A R Identified 132S 20581599
- #*Mill Brae Identified 4031
- +*G A R Sure Fire 1807

#+*G A R Sure Fire
+*G A R Daybreak A3010
#+*G A R Ashland
+*G A R Prophet N1135
#*Koupals B&B Identity
*Mill Brae Pro Blackcap 1092
#+*G A R Sure Fire
+*G A R Prophet N584

CW	+78	10%
MARB	+1.17	20%
RE	+1.24	5%
$M	+94	10%
$W	+76	30%
$F	+140	2%
$G	+85	15%
$B	+226	4%
$C	+387	2%

AxH +267 2% | AxJ +247 3%

CED	BW	WW	YW	SC	MILK
+15 3%	-.6 15%	+75 35%	+128 40%	+.46 80%	+20 90%

CED	BW	WW	YW	DMI	YH	SC	DOC	HP	CEM	MLK	MW	MH	CW	MRB	RE	FAT	TND	PAP	CLW	ANGL	HS
26	25	35	49	61	83	81	21	43	61	91	80	81	3	27	4	38	56	27	36	12	1

- Owned by Bradshaw-Weiss Angus
- The second of two Apex sons bred for carcass merit, 010 comes from a top producing Identified daughter adding to his maternal strength and offers impressive ribeye potential ranking in the top 1% for $Combined as well as top 5% for RE, $Maternal, $Feedlot and $Beef.

120 ROCKIN K HOME TOWN 441

Birth Date: 01-14-2024 | Bull *20954231 | Tattoo: 441

*G A R Home Town 19266718
- #+*G A R Ashland
- +*Chair Rock Sure Fire 6095

+*2 Bar C/B&B Black Magic 0024 19729616
- #*Byergo Black Magic 3348
- +*2 Bar Partner 6528

*G A R Early Bird
+*Chair Rock Ambush 1018
#+*G A R Sure Fire
+*Chair Rock Progress 3005
*Silveiras Conversion 8064
*Byergo Elia Cupcake 5900
+*2 Bar Partner 3540
*DSA Ingenuity S730 1209

CW	+65	30%
MARB	+1.64	4%
RE	+1.10	15%
$M	+64	55%
$W	+75	30%
$F	+121	10%
$G	+108	3%
$B	+229	4%
$C	+361	4%

AxH +239 5% | AxJ +242 3%

CED	BW	WW	YW	SC	MILK
+6 55%	+1.2 50%	+71 45%	+127 40%	+1.48 20%	+31 20%

CED	BW	WW	YW	DMI	YH	SC	DOC	HP	CEM	MLK	MW	MH	CW	MRB	RE	FAT	TND	PAP	CLW	ANGL	HS
79	67	76	60	23	57	18	71	21	4	38	79	42	45	2	13	17	91	62	48	37	21

- Owned by Rockin K Ranch
- Rockin K Home Town 441 is a top performing herd sire posting ratios of 79 for birth, 105 for weaning, 128 for IMF and 113 for ribeye. He is loaded with carcass merit and stands on good feet and travels well. You'll like his appearance and go home with pride with him in your trailer. 441 was conditioned on a forage-based diet with no corn, he won't fall apart when you get him home.

121 RIGGS RAWHIDE 3202

Birth Date: 01-14-2023 | Bull *20573013 | Tattoo: 3202

+*Poss Rawhide 19416968
- #*Poss Maverick
- +*Poss Blueblood 6502

*PAR Blackcap 9091 19460461
- +*G A R Prophet K263
- #*ACC FWY Blackcap 7067

#+*Basin Payweight 1682
Poss Pride 5163
Poss Easy Impact 0119
Poss Blueblood 920
#+*G A R Prophet
+*Chair Rock 5050 G A R 1131
#+*Quaker Hill Rampage 0A36
+*Vintage Blackcap 5163

CW	+83	3%
MARB	+1.26	10%
RE	+1.25	3%
$M	+50	75%
$W	+91	10%
$F	+134	4%
$G	+91	10%
$B	+226	3%
$C	+343	10%

AxH +254 2% | AxJ +249 2%

CED	BW	WW	YW	SC	MILK
+9 30%	+2.3 75%	+94 3%	+153 10%	+.57 70%	+26 50%

CED	BW	WW	YW	DMI	YH	SC	DOC	HP	CEM	MLK	MW	MH	CW	MRB	RE	FAT	TND	PAP	CLW	ANGL	HS
53	73	5	39	61	45	60	58	59	70	66	10	22	4	19	6	35	48	68	99	38	77

- Owned by B&A Riggs Cattle Company
- Rawhide 3202 served as herd sire for the Riggs' and did a nice job. He stands on massive feet and is super athletic. This Rawhide son comes from a dam that was a $20,000 feature in a past Stars of Texas sale and offers added growth potential and carcass merit ranking in the top 5% for WW, CW, RE, $Wean, $Feedlot and $Beef.

ROCKIN K HOME TOWN 441 - *LOT 120*

RIGGS RAWHIDE 3202 - *LOT 121*

ROCKIN K RATIFIED 332 - *LOT 122*

122 ROCKIN K RATIFIED 332

Birth Date: 12-29-2023 | Bull *20960038 | Tattoo: 332

+*Poss Rawhide
+*Poss Ratified
20055483 #*Poss Rita 5116
#+*MW DNAmite
***Kuhle Miss DNAmite G274**
19374234 *Kuhle Miss Rampage E213

#*Poss Maverick
+*Poss Blueblood 6502
#*Connealy Uptown 098E
+*Rita 12D8 of 5F56 Rito 5M2
#+*WR Journey-1X74
*Welytok Total 10 Erianna 3B2
#+*Quaker Hill Rampage 0A36
#Kuhle MS Double Vision C128

CW	+72	15%
MARB	+1.24	15%
RE	+1.28	4%
$M	+93	10%
$W	+105	1%
$F	+119	15%
$G	+88	10%
$B	+208	10%
$C	+363	4%

AxH +253 3% | AxJ +237 4%

CED	BW	WW	YW	SC	MILK
+8 35%	+.8 40%	+91 5%	+151 10%	+.95 50%	+32 15%

CED	BW	WW	YW	DMI	YH	SC	DOC	HP	CEM	MLK	MW	MH	CW	MRB	RE	FAT	TND	PAP	CLW	ANGL	HS
60	39	12	25	63	74	42	4	13	25	18	33	33	13	12	3	65	51	27	66	98	39

- Owned by Rockin K Ranch
- This is a calving ease bull built with butts and guts. 332 is packed with maternal strength so you'll like his heifers. You can wear out a truck looking for a bull like this, he stands on good feet and travels like a cat, is easy on the eyes and you will be proud to load him up and take him home.

123 S/A CLARITY 4253

Birth Date: 01-11-2024 | Bull +*21055849 | Tattoo: 4253

#Cherry Creek Land Grant
***Connealy Clarity**
19555171 *Breshie of Conanga 6988
#*E W A Peyton 642
+*Powell Erica 9024
19427984 +*Williams Prop Erica 255 110

#K C F Bennett Homestead
Cherry Crk Eva B27 M
#*Connealy Confidence Plus
Brelly of Conanga 367
#+*Quaker Hill Manning 4EX9
#+*E W A 444 of 968 Progress
#+*G A R Prophet
*Williams Erica 812

CW	+76	10%
MARB	+1.14	20%
RE	+1.17	10%
$M	+66	50%
$W	+88	10%
$F	+126	10%
$G	+82	15%
$B	+208	10%
$C	+336	10%

AxH +222 10% | AxJ +210 10%

CED	BW	WW	YW	SC	MILK
+8 35%	+.9 45%	+90 10%	+163 4%	+1.25 30%	+26 50%

CED	BW	WW	YW	DMI	YH	SC	DOC	HP	CEM	MLK	MW	MH	CW	MRB	RE	FAT	TND	PAP	CLW	ANGL	HS
9	15	36	11	50	87	21	7	78	23	65	40	54	65	7	22	81	96	98	3	14	5

- Owned by Savage Angus
- This Clarity son, who stems from the famous Erica 812 donor, is a very easy fleshing bull with excellent feet and very strong production numbers and $Values ranking in the top 5% for WW and YW as well as top 10% for CW, RE, $Wean, $Feedlot, $Beef and $Combined.

124 S/A PRIME TIME 4275

Birth Date: 03-21-2024 | Bull +*21171482 | Tattoo: 4275

#*GB Fireball 672
***EAR Prime Time 0002**
19733707 +*ACC Barbara 8038
#*Connealy Consensus 7229
+*Cigar Rita 9029 of 7229 4100
17958864 +Exar Rita 9029

+*G A R Sure Fire 6404
*GB Anticipation 432
#*SydGen Exceed 3223
+*ACC Barbara 4066
#*Connealy Consensus
Blue Lilly of Conanga 16
#TC Total 410
+G A R 1407 New Design 193

CW	+72	15%
MARB	+1.78	2%
RE	+.97	20%
$M	+21	95%
$W	+59	65%
$F	+116	15%
$G	+117	1%
$B	+233	3%
$C	+323	15%

AxH +170 25% | AxJ +160 25%

CED	BW	WW	YW	SC	MILK
-7 95%	+5.7 95%	+86 10%	+149 15%	+1.39 20%	+20 90%

CED	BW	WW	YW	DMI	YH	SC	DOC	HP	CEM	MLK	MW	MH	CW	MRB	RE	FAT	TND	PAP	CLW	ANGL	HS
92	96	15	21	67	9	28	53	24	85	90	16	5	32	1	21	7	87	67	97	83	16

- Owned by Savage Angus
- 4275 combines the high marbling sire, Prime Time, with a top producing foundation donor for Cigar City Cattle Company in Florida. He offers added growth with elite marbling potential ranking in the top 1% for Marb and $Grid as well as top 3% for $Beef.

125 PCCC RITO HUSTLER

Birth Date: 02-11-2024 | Bull *21114283 | Tattoo: 486

*SEO Ultra Provider
+*FF Rito Hustler 1B69
20325042 *RMRK Rita 0237
B - Precise 46G
+*FF Rita 2Z16 8R63 46G
20462010 *FF Rita 8R63 of 2718 Right

+*G A R Momentum K836
+*Chair Rock Progress 3023
*Thomas Edison 6764
+*RMRK Rita 8232
#+*Tehama Tahoe B767
#Elsie G 25Y Program 59W
+*FF Rito Righteous 6R41
#+*EXAR Rita 2718

CW	+63	35%
MARB	+1.50	10%
RE	+1.02	20%
$M	+60	65%
$W	+64	55%
$F	+105	30%
$G	+103	4%
$B	+209	10%
$C	+331	15%

AxH +231 10% | AxJ +200 15%

CED	BW	WW	YW	SC	MILK
+10 20%	+1.5 55%	+68 55%	+134 30%	+0 95%	+29 30%

CED	BW	WW	YW	DMI	YH	SC	DOC	HP	CEM	MLK	MW	MH	CW	MRB	RE	FAT	TND	PAP	CLW	ANGL	HS
18	42	84	24	68	98	93	74	20	91	36	60	91	48	3	23	9	94	33	5	54	22

- Owned by Paint Creek Cattle Co.
- This would be one of the older sons of the red hot Rito Hustler who burst into the scene last year and now his progeny are turning heads across the country. 486 offers a well-balanced set of numbers and ranks in the top 3% for $Grid, 5% for Marb and 10% for $Beef and $Combined.

126 S/A CONFIDENCE PLUS 4272

Birth Date: 03-17-2024 | Bull +*21141088 | Tattoo: 4272

#*Connealy Confidence 0100
#*Connealy Confidence Plus
17585576 Elbanna of Conanga 1209
#*Basin Paycheck 5249
+*EZAR Lucy 8469
19330741 +*EZAR Lucy 4006

Connealy Tobin
Becka Gala of Conanga 8281
#*Connealy Consensus
Elbasta of Conanga 9703
#+*Basin Payweight 1682
*Basin Lucy 3150
#*EXAR Denver 2002B
+*EXAR Lucy 5571

CW	+50	65%
MARB	+1.40	10%
RE	+.65	60%
$M	+86	15%
$W	+72	35%
$F	+100	40%
$G	+86	15%
$B	+187	20%
$C	+329	15%

AxH +192 15% AxJ +125 40%

CED	BW	WW	YW	SC	MILK
+5 60%	+1.2 50%	+66 60%	+114 65%	+.03 95%	+25 60%

CED	BW	WW	YW	DMI	YH	SC	DOC	HP	CEM	MLK	MW	MH	CW	MRB	RE	FAT	TND	PAP	CLW	ANGL	HS
47	41	69	71	11	100	85	5	37	72	74	99	99	76	5	76	86	81	92	15	1	49

- Owned by Savage Angus
- 4272 is an easy fleshing son of Confidence Plus who stems from the legendary cornerstone female Basin Lucy 3829 through her daughter Lucy 5571. This guy offers added calving ease and marbling potential ranking in the top 10% for Marb, $Grid and $Combined.

S/A CONFIDENCE PLUS 4272 - *LOT 126*

127 PCCC PEYTON'S STALLION

Birth Date: 04-03-2024 | Bull *21114285 | Tattoo: 487

#*E W A Peyton 642
+*FF Rito 0B11 of 0243 Peyton
20112717 +Rita 0243 of Rita 7068 5M2
+*FF Rito Radiant 8S1
+*FF Rita 1D60 of 242 Radiant
20051157 *Bar LR Ivory Enamel 242

#+*Quaker Hill Manning 4EX9
#+*E W A 444 of 968 Progress
#+*Rito Revenue 5M2 of 2536 Pre
+Rita 7068 of Rita 5FH8 Obj
*EXAR Stallion 7986
+*FF Rita 5B63 of 356H 3S10
#*Hoover Dam
+V A R Enamel 9327

CW	+62	35%
MARB	+1.22	15%
RE	+.76	45%
$M	+50	85%
$W	+67	50%
$F	+109	25%
$G	+84	15%
$B	+194	15%
$C	+302	25%

AxH +162 30% AxJ +151 30%

CED	BW	WW	YW	SC	MILK
+12 10%	+.7 40%	+72 40%	+135 30%	+.07 95%	+26 50%

CED	BW	WW	YW	DMI	YH	SC	DOC	HP	CEM	MLK	MW	MH	CW	MRB	RE	FAT	TND	PAP	CLW	ANGL	HS
5	10	43	18	74	16	69	54	43	9	37	22	24	26	12	67	36	40	92	69	66	36

- Owned by Paint Creek Cattle Co.
- This grandson of Peyton comes from a dam that combines the $170,000 valued Rito Radiant with the $140,000 valued Enamel 242 donor. 487 offers added calving ease with a nice growth spread and impressive carcass merit.

128 ENCORE ANNUITY 248L

Birth Date: 09-15-2023 | Bull *20748252 | Tattoo: 248

#+*Deer Valley Growth Fund
*Car Don Annuity 114
19720973 +*CAR Don Blackbird 935
*G A R Home Town
*B&B 1H00 of 9633XHomeTown
20167316 +*SV Cattle Enhance 9633

#+*Basin Payweight 1682
+*Deer Valley Rita 36113
#+*Quaker Hill Rampage 0A36
+*EF Blackbird 3241
#+*G A R Ashland
+*Chair Rock Sure Fire 6095
#SydGen Enhance
+*FWY Rita 5211

CW	+75	15%
MARB	+1.03	25%
RE	+1.10	15%
$M	+98	4%
$W	+101	2%
$F	+115	20%
$G	+78	20%
$B	+194	15%
$C	+350	10%

AxH +210 10% AxJ +203 10%

CED	BW	WW	YW	SC	MILK
+2 85%	+2.3 75%	+92 4%	+154 10%	+1.51 15%	+31 20%

CED	BW	WW	YW	DMI	YH	SC	DOC	HP	CEM	MLK	MW	MH	CW	MRB	RE	FAT	TND	PAP	CLW	ANGL	HS
87	72	24	40	69	88	1	5	18	44	50	70	90	18	18	16	25	97	59	65	32	28

- Owned by Encore Cattle and Genetics
- Stylish would be the best way to describe Annuity 248L, he combines the genetics of the famous Growth Fund with a daughter of the famous Home Town in a complete package. This guy offers added growth and ribeye potential with an extra shot of maternal strength ranking in the top 2% for $Wean as well as top 4% for WW, $Maternal and $Combined.

129 KLA FIREBRAND 4160

Birth Date: 11-10-2023 | Bull *20961083 | Tattoo: 4160

+*G A R Sure Fire 6404
#*GB Fireball 672
18690054 *GB Anticipation 432
*S A V Caliber 6131
KLA Emblynette 9177
19460931 +S A V Emblynette 5485

#+*G A R Sure Fire
+*G A R Complete N281
*G A R Anticipation
GB Ambush 269
#*Connealy Capitalist 028
#*S A V Queen 4390
#+*S A V Resource 1441
+*S A V Emblynette 7566

CW	+45	75%
MARB	+1.11	20%
RE	+1.31	3%
$M	+77	30%
$W	+54	75%
$F	+104	35%
$G	+85	15%
$B	+190	20%
$C	+323	15%

AxH +210 10% AxJ +188 15%

CED	BW	WW	YW	SC	MILK
+14 4%	-1.3 10%	+53 90%	+95 90%	+.72 65%	+26 50%

CED	BW	WW	YW	DMI	YH	SC	DOC	HP	CEM	MLK	MW	MH	CW	MRB	RE	FAT	TND	PAP	CLW	ANGL	HS
9	14	68	74	30	58	54	36	37	35	43	53	67	40	20	3	23	67	49	26	17	12

- Owned by Deleu Ranch Inc.
- Calving ease, carcass merit, feed efficiency, and maternal all in one package! Firebrand is a proven calving ease sire with his calves coming out small, stout, and nursing in minutes. His great granddam is one of the all time great SAV donors, SAV Emblynette 7566. His phenotype is impeccable with a sound set of feet and legs, masculine, and a "dinner table" topline. Look to Firebrand as the fixer upper for your herd!

KLA FIREBRAND 4160 - *LOT 129*

130 S/A SUNBEAM 4273

Birth Date: 03-18-2024 | Bull +*21139138 | Tattoo: 4273

#+*G A R Sunrise
+*G A R Sunbeam
18636166 *G A R Ingenuity 3132
#*Jindra Acclaim
*Wilks Blackcap 2209
19667230 +*Wilks Blackcap 7016

#MCC Daybreak
+*G A R Objective R227
#+G A R Ingenuity
+*G A R 28 Ambush N340
*Jindra 3rd Dimension
+Jindra Blackbird Lassy 1111
#+*Basin Payweight 1682
+*Wilks Blackcap 2V72

CW	+45	75%
MARB	+1.31	15%
RE	+.88	30%
$M	+72	40%
$W	+62	60%
$F	+93	55%
$G	+94	10%
$B	+188	20%
$C	+316	20%

AxH +206 15% AxJ +156 25%

CED	BW	WW	YW	SC	MILK
+10 20%	+.1 25%	+66 60%	+115 60%	-.24 95%	+20 90%

CED	BW	WW	YW	DMI	YH	SC	DOC	HP	CEM	MLK	MW	MH	CW	MRB	RE	FAT	TND	PAP	CLW	ANGL	HS
31	19	88	73	51	100	92	83	39	63	93	93	99	75	10	25	10	88	22	3	16	17

- Owned by Savage Angus
- Sunbeam 4273 is an easy fleshing sleep all night heifer bull that comes from a highly proven pedigree and offers added marbling potential ranking in the top 10% for Marb and $Grid.

131 S/A SALVATION 4276

Birth Date: 04-10-2024 | Bull +*21141415 | Tattoo: 4276

#+*Baldridge Alternative E125
*SG Salvation
19559741 +*MGR JP Rita 7037
#*Mill Bar Hickok 7242
+*Baldridge Isabel D751
18590232 *Baldridge Isabel Y69

Poss Easy Impact 0119
Baldridge Blackbird A030
#+*Basin Payweight 1682
*MGR Rita 2145
#*Connealy Consensus 7229
Mill Bar Bemindful Maid 6304
#*Styles Upgrade J59
+Baldridge Isabel T935

CW	+75	15%
MARB	+.78	45%
RE	+1.05	15%
$M	+55	75%
$W	+77	25%
$F	+122	10%
$G	+63	35%
$B	+186	20%
$C	+296	30%

AxH +162 30% AxJ +157 25%

CED	BW	WW	YW	SC	MILK
-8 95%	+5.6 95%	+94 3%	+156 10%	+.34 85%	+22 80%

CED	BW	WW	YW	DMI	YH	SC	DOC	HP	CEM	MLK	MW	MH	CW	MRB	RE	FAT	TND	PAP	CLW	ANGL	HS
95	89	7	19	47	54	60	41	72	45	77	23	35	19	47	28	88	58	86	49	77	95

- Owned by Savage Angus
- This Salvation son stems from the legendary Isabel Y69 and stands on an excellent set of feet and legs. He's moderate in his frame size and show potential for early growth ranking in the top 4% for WW and 10% for YW and $Feedlot.

S/A ALTERNATIVE 4269 - *LOT 132*

132 S/A ALTERNATIVE 4269

Birth Date: 03-12-2024 | Bull +*21145368 | Tattoo: 4269

#+*Baldridge Alternative E125	Poss Easy Impact 0119
18837398	Baldridge Blackbird A030
+*Boyd/Myers Butter Fly M718	#+*Hoover No Doubt
19285255	Thomas Butter FLY 21042

AxH +187 20% AxJ +158 25%

#Poss Total Impact 745
Poss Elmaretta 736
#*Hoover Dam
Baldridge Blackbird X89
#*Mogck Bullseye
*Miss Blackcap Ellston J2
#*Sitz Upward 307R
#Diablo Butter Fly 3012

CW	+72	15%
MARB	+.98	30%
RE	+.89	30%
$M	+32	95%
$W	+54	75%
$F	+122	10%
$G	+72	25%
$B	+194	15%
$C	+284	35%

CED	BW	WW	YW	SC	MILK
+6	+2.5	+76	+134	+1.27	+15
55%	80%	30%	30%	30%	95%

CED	BW	WW	YW	DMI	YH	SC	DOC	HP	CEM	MLK	MW	MH	CW	MRB	RE	FAT	TND	PAP	CLW	ANGL	HS
59	61	47	30	72	66	42	39	95	30	92	24	27	26	18	20	30	99	31	28	65	25

- Owned by Savage Angus
- This standout herd sire combines the popular power sire, Alternative, with the famous Butter Fly family from Meyers Angus in Kentucky. 4269 is extremely sounds and docile and offers a well-balanced set of numbers.

133 B4L LESSON 3961

Birth Date: 09-08-2023 | Bull +*21025318 | Tattoo: 3961

MCC Boomerang 7095	#*Connealy Confidence Plus
19000827	MCC SuperMama 3046
*B4L 8329 by Chaz	B4L Chaz 5915
19206617	+*G A R Protege N982

AxH +178 20% AxJ +142 35%

#*Connealy Confidence 0100
Elbanna of Conanga 1209
#*Baldridge Waylon W34
MCC Supermama 9015
#+*O C C Unmistakable 946U
B4L 3923 by UPW 0609
#+*GAR-EGL Protege
+*G A R Predestined H298

CW	+47	75%
MARB	+1.14	20%
RE	+.84	35%
$M	+101	3%
$W	+80	20%
$F	+89	65%
$G	+78	20%
$B	+168	35%
$C	+319	15%

CED	BW	WW	YW	SC	MILK
+9	+.3	+69	+112	+.44	+26
30%	30%	50%	65%	80%	50%

CED	BW	WW	YW	DMI	YH	SC	DOC	HP	CEM	MLK	MW	MH	CW	MRB	RE	FAT	TND	PAP	CLW	ANGL	HS
20	12	60	91	49	85	72	60	32	58	43	97	93	70	17	16	40	74	61	30	3	12

- Owned by B4L Angus
- Lesson 3961 posted an individual IMF ratio of 122 and ranks in the top 2% $Maternal, top 10% $EN and Top 20% Marbling EPD. That's a very unique combination especially if you're looking to make efficient, moderate cows without sacrificing carcass quality.

134 S/A JORDAN 417

Birth Date: 02-08-2024 | Bull *21135254 | Tattoo: 417

+*Baldridge Jordan	#*Mill Brae Identified 4031
20046714	+*Baldridge Isabel F047
KLA Sapphire Lady 881	#*S A V Platinum 0010
19106193	KLA Sapphire Lady 671

AxH +193 15% AxJ +170 20%

#*Koupals B&B Identity
*Mill Brae Pro Blackcap 1092
#*Connealy Confidence Plus
+*Baldridge Isabel B082
#S A V Pioneer 7301
#S A V Greystone Jannet 5345
*S A V Angus Acres 3205
*KLA Marshall Lady 730

CW	+55	55%
MARB	+1.01	30%
RE	+.84	35%
$M	+80	25%
$W	+69	45%
$F	+112	20%
$G	+67	30%
$B	+180	25%
$C	+313	20%

CED	BW	WW	YW	SC	MILK
+10	+.2	+59	+106	+.45	+29
20%	30%	80%	75%	80%	30%

CED	BW	WW	YW	DMI	YH	SC	DOC	HP	CEM	MLK	MW	MH	CW	MRB	RE	FAT	TND	PAP	CLW	ANGL	HS
11	20	72	71	37	92	94	74	44	1	18	97	97	48	26	34	97	6	53	94	94	47

- Owned by Savage Angus
- Jordan 417 is a powerfully made bull that has great feet and moves with ease. He offers added calving ease and ranks in the top 5% for $EN if you're looking to raise some feed efficient replacements.

Free Delivery

Free delivery on BULLS within 300 miles of Fort Worth! See details on the information page in the front of this book.

135 S/A JORDAN 419

Birth Date: 02-15-2024 | Bull *21135253 | Tattoo: 419

+*Baldridge Jordan 20046714	#*Mill Brae Identified 4031	#*Koupals B&B Identity
	+*Baldridge Isabel F047	*Mill Brae Pro Blackcap 1092
KLA Pridetta 8222 19138046	+*Buford Pathfinder C304	#*Connealy Confidence Plus
	KLA Pauline 3165	+*Baldridge Isabel B082
		#+*S A V Resource 1441
		+*Buford Elba 811Y
		+S A V Net Worth 7770
		+Mc Prideful Pauline 9019

AxH +175 25% AxJ +151 30%

CW	+58	45%
MARB	+.78	45%
RE	+1.03	15%
$M	+74	35%
$W	+67	50%
$F	+110	25%
$G	+62	35%
$B	+173	30%
$C	+298	30%

CED		BW		WW		YW		SC		MILK	
+10	20%	-.5	20%	+57	80%	+99	85%	-.61	95%	+31	20%

CED	BW	WW	YW	DMI	YH	SC	DOC	HP	CEM	MLK	MW	MH	CW	MRB	RE	FAT	TND	PAP	CLW	ANGL	HS
11	8	84	85	52	92	100	64	76	89	28	91	98	38	40	11	81	71	79	29	21	50

- Owned by Savage Angus
- Another Jordan son bred similarly to the previous lot. 419 offers added calving ease and ranks in the top 15% for RE EPD as well as top 20% for $EN.

S/A JORDAN 419 - *LOT 135*

136 PLC BRONC 0514

Birth Date: 05-03-2024 | Bull *21081900 | Tattoo: 0514

+*Gabriel 3449 Bronc 8241 19069410	#+*Baldridge Bronc	#*EF Commando 1366
	+*Woodside Rita 3449	*Baldridge Isabel Y69
PLC Eves Duty 1116 20370668	#+*R B Tour Of Duty 177	#*Connealy Consensus 7229
	PLC Eve 0122	+*Rita 5F56 of 1I98 FD
		#+*Werner War Party 2417
		+*B A Lady 6807 305
		#*Connealy Final Product
		P L C Hypnotiq 4308

AxH +124 50% AxJ +111 50%

CW	+46	75%
MARB	+.74	50%
RE	+.72	50%
$M	+79	25%
$W	+81	20%
$F	+80	80%
$G	+57	45%
$B	+137	70%
$C	+257	60%

CED		BW		WW		YW		SC		MILK	
+6	55%	+.7	40%	+67	55%	+113	65%	+.61	70%	+35	10%

CED	BW	WW	YW	DMI	YH	SC	DOC	HP	CEM	MLK	MW	MH	CW	MRB	RE	FAT	TND	PAP	CLW	ANGL	HS
67	44	84	91	15	88	66	21	90	25	24	97	95	92	37	53	36	95	52	77	60	45

- Owned by Perkins Livestock
- Bronc 0514 is a big boned, big footed, medium framed bull with lots of product. This stout guy will put plenty of carcass in your bulls or steers without giving up the maternal traits.

PLC BRONC 0514 - *LOT 136*

137 B4L LAZLO 3828

Birth Date: 08-04-2023 | Bull *21025315 | Tattoo: 3828

*QC Generation 614	#*V A R Generation 2100	
18662026	QC Blackcap B81	
*B4L 1281 by Unmistakable	#+*O C C Unmistakable 946U	
20598158	*B4L 8106 by Concord	

#*Connealy Consensus 7229	CW	+40	85%
+*Sandpoint Blackbird 8809	MARB	+.60	65%
#*S A V Brilliance 8077	RE	+.82	35%
QC Blackcap Y72	$M	+79	25%
#*O C C Paxton 730P	$W	+69	45%
+*FCC Revolution Rose 2476	$F	+70	95%
#*Connealy Concord	$G	+58	45%
*B4L 3918 by Conveyance	$B	+129	80%
	$C	+246	70%

AxH +106 60% AxJ +84 60%

CED	BW	WW	YW	SC	MILK
+6 55%	+1.3 50%	+72 40%	+118 55%	+.68 65%	+20 90%

CED	BW	WW	YW	DMI	YH	SC	DOC	HP	CEM	MLK	MW	MH	CW	MRB	RE	FAT	TND	PAP	CLW	ANGL	HS
27	54	26	36	81	78	74	26	46	91	86	60	77	62	51	41	2	66	38	84	91	1

- Owned by B4L Angus
- Something a little different for this sale. Here is our Feed efficiency standout. This bull gained 5.6 lbs/day with a feed conversion rate of 3.36 (F:G). His RFI was -2.03. His Vytelle feed efficiency epds ranked as follows Top 5% RFI epd, Top 10% ADG epd, Top 11% DMI epd. That's ranked with all bulls in their system. His individual ratios were as follows WW 111, YW 109, IMF 106, REA 117. If you're looking for a real world bull with real world data, check him out.

138 MASSIES CRYPTO 402

Birth Date: 11-21-2023 | Bull *21048510 | Tattoo: 402

+*Conley Crypto 0981	#*Mill Brae Identified 4031	
19780695	+*Silveiras S Sis Sandy 2355	
+*EXAR Princess 2290	+*Conley Express 7211	
19922441	+*EXAR Princess 6150	

#*Koupals B&B Identity	CW	+40	85%
*Mill Brae Pro Blackcap 1092	MARB	+.88	40%
+*Silveiras Style 9303	RE	+.02	95%
*K N C Cabin Creek Sandy 804	$M	+62	60%
*Sma Watchout 482	$W	+60	65%
+*DPL Sandy 3040	$F	+97	45%
+*BC II Skyfall 2812	$G	+53	55%
+EXAR Princess 5391	$B	+151	55%
	$C	+258	60%

AxH -3 95% AxJ -15 95%

CED	BW	WW	YW	SC	MILK
+5 60%	+1.0 45%	+61 75%	+91 90%	+.46 80%	+19 95%

CED	BW	WW	YW	DMI	YH	SC	DOC	HP	CEM	MLK	MW	MH	CW	MRB	RE	FAT	TND	PAP	CLW	ANGL	HS
49	37	57	97	6	89	68	67	98	87	91	83	92	66	33	95	92	5	83	7	2	95

- Owned by Massie Cattle Company
- Massies Crypto 402 – This stout-made young herd sire combines proven genetics with strong individual performance. His sire, Conley Crypto, has been one of the most consistent bulls we've used, transmitting balance, eye appeal, and structural soundness. Conley Crypto traces back to Mill Brae Identified, bringing power and maternal strength to the pedigree. On the dam side, 402 is out of an EXAR Princess female, adding cow family quality and maternal reliability. From day one, he has been one of the best-growing calves in our crop, standing out for his performance, thickness, and style. He's big-bodied, wide-based, and travels with ease on a solid set of feet and legs. A bull that puts it all together—pedigree, phenotype, and performance—Massies Crypto 402 is the kind you can build around.

MASSIES CRYPTO 402 - *LOT 138*

139 MASSIES CRYPTO 431

Birth Date: 02-29-2024 | Bull *21048523 | Tattoo: 431

+*Conley Crypto 0981	#*Mill Brae Identified 4031	
19780695	+*Silveiras S Sis Sandy 2355	
+*JKY Stylish Yellowstone 1956	+*Silveiras Style 9303	
19469271	L A F Miss Yellowstone 8108	

#*Koupals B&B Identity	CW	+28	95%
*Mill Brae Pro Blackcap 1092	MARB	+1.07	25%
+*Silveiras Style 9303	RE	+.68	55%
*K N C Cabin Creek Sandy 804	$M	+31	95%
Gambles Hot Rod	$W	+27	95%
+Silveiras Elba 2520	$F	+90	60%
Dameron First Class 113	$G	+76	20%
LaGrand Ms Yellowstone 9130	$B	+166	35%
	$C	+246	70%

AxH +126 50% AxJ +70 70%

CED	BW	WW	YW	SC	MILK
+7 45%	+1.4 55%	+44 95%	+78 95%	+.33 85%	+17 95%

CED	BW	WW	YW	DMI	YH	SC	DOC	HP	CEM	MLK	MW	MH	CW	MRB	RE	FAT	TND	PAP	CLW	ANGL	HS
28	33	86	91	1	77	84	75	70	89	98	76	70	91	14	37	35	54	13	85	41	66

- Owned by Massie Cattle Company
- Massies Crypto 431- Sired by Conley Crypto 0981, a bull that has been extremely consistent for us, 431 carries on the same power, balance, and structural soundness his sire is known for. Conley Crypto himself traces back to Mill Brae Identified, adding performance and maternal strength to the pedigree. On the bottom side, he is out of JKY Stylish Yellowstone 1956, blending maternal quality with style and carcass value. Massies Crypto 431 is smooth-made, good-footed, and moves with ease. He offers calving ease with the added bonus of carcass merit, while still being stout enough to add pounds and eye appeal to a calf crop. A versatile bull that puts together consistency, phenotype, and performance—431 is built to work in a variety of programs.

MASSIES CRYPTO 431 - *LOT 139*

SF IDENTIFIED 8647N - *LOT 140*

140 SF IDENTIFIED 8647N

[AMF-CAF-D2F-DDF-M1F-NHF-OHF-OSF-RDF]

Birth Date: 02-27-2025 I Bull +*21302800 I Tattoo: 8647N

+*SS Identified 7551	#*Mill Brae Identified 4031	#*Koupals B&B Identity
		*Mill Brae Pro Blackcap 1092
18891498	+*G A R Prophet 1463	#+*G A R Prophet
		+G A R New Day 3070
+*Springfield Ruby 1185	*Connealy Clarity	#Cherry Creek Land Grant
		*Breshie of Conanga 6988
20262917	+*HR Ruby 8572	+*EXAR Hi-Tech 4769B
		+*44 Ruby 6601

AxH +277 1% AxJ +261 2%

CW	+89	2%
MARB	+1.41	10%
RE	+1.28	4%
$M	+112	1%
$W	+82	20%
$F	+149	1%
$G	+98	5%
$B	+247	2%
$C	+432	1%

CED		BW		WW		YW		SC		MILK	
+10	20%	+.7	40%	+69	50%	+130	35%	-.03	95%	+33	15%

CED	BW	WW	YW	DMI	YH	SC	DOC	HP	CEM	MLK	MW	MH	CW	MRB	RE	FAT	TND	PAP	CLW	ANGL	HS
49	68	58	17	68	92	98	6	41	86	21	94	92	12	2	8	63	83	76	7	14	43

- Owned by Schaefer Farms
- Well folks, this one is special. He has an incredible phenotype, is as long as a whale rope, sound as an alley cat and stands on four excellent feet. Then you combine his stellar, highly proven, cow family that includes the stunning Ruby 8572 with his elite one of a kind individual EPD profile and this one has A.I. sire written all over him. He's one of 5 bulls in the breed with his combination of CED, Claw, Angle, $EN, $M, Marb & RE and his is the top $C sire of that group at +427. His user friendly pedigree, elite phenotype and top of the industry numbers makes thus guy a bull that could be used industry wide. Retaining 1/3 semen interest and selling 2/3 semen interest and full possession.

SF FAULT FREE 8637N - *LOT 141*

141 SF FAULT FREE 8637N

[AMF-CAF-D2F-DDF-MIF-NHF-OHF-OSF-RDF]

Birth Date: 02-11-2025 I Bull +*21299629 I Tattoo: 8637N

+*BYRD Fault Free 6276-2531	#*GB Fireball 672	+*G A R Sure Fire 6404
		*GB Anticipation 432
20441889	*MCC SuperMama 6276	#*Connealy Black Granite
		*MCC SuperMama 2320
+*Dean's Rita K128	+*Wilks No Substitute 2358	#+*Baldridge Alternative E125
		*Vintage Blackbird 6237
20489837	+*Dean's Rita F146	#*Jindra Acclaim
		+*Dean's Rita B132

CW	+99	1%
MARB	+1.50	10%
RE	+1.45	1%
$M	+86	15%
$W	+90	10%
$F	+149	1%
$G	+107	3%
$B	+256	1%
$C	+418	1%

AxH	AxJ
+258 3%	+276 1%

CED	BW	WW	YW	SC	MILK
+5 60%	+3.2 90%	+98 2%	+169 2%	+.67 65%	+25 60%

CED	BW	WW	YW	DMI	YH	SC	DOC	HP	CEM	MLK	MW	MH	CW	MRB	RE	FAT	TND	PAP	CLW	ANGL	HS
70	65	4	8	92	17	57	39	40	44	75	16	27	1	13	1	7	59	26	7	8	7

- Owned by Schaefer Farms
- What an elite herd sire prospect this son of Fault Free is out of a No Substitute dam. Not only is this guy very attractive, he's stout made and big middled and stands on an excellent set of feet and legs. He also excels from an EPD standpoint with 18 different traits in the top 10% of the entire Angus population and is 1 of only 3 bulls in the breed with his combination of WW, YW, Doc, Claw, Angle, PAP, HS, $M, CW, Marb & RE. It doesn't matter if you want to sell them at weaning at the local barn, make replacement bulls & females or just to be the talk of the community with the fanciest bull in the pasture, this dude right here does it all.

BCF MAHOMES 4922 - *LOT 142*

142 BCF MAHOMES 4922 [AMF-CAF-D2F-DDF-M1F-NHF-OHF-OSF-RDF]

Birth Date: 09-13-2024 | Bull +*21054159 | Tattoo: 4922

*Poss Deadwood
+*3/O Mahomes
20440590 *HR Evergreen 9169
+*Welytok Prime Divine 6D91
+*HC Generation 0A04
19928838 +*LCC Daybreak Generation 6105

#*Poss Maverick
*Poss Ellunamere 399
#SydGen Enhance
+*HR Evergreen 7655
#+*Rito 9Q20 of Rita 5F56 GHM
*Welytok Total 10 Erianna 3B2
#*V A R Generation 2100
+*2 Bar 9Q13 3547

AxH +298 1% AxJ +320 1%

CW	+87	3%
MARB	+1.83	2%
RE	+1.29	4%
$M	+60	65%
$W	+88	10%
$F	+149	1%
$G	+122	1%
$B	+271	1%
$C	+411	1%

CED	BW	WW	YW	SC	MILK
+4 70%	+3.4 90%	+102 1%	+182 1%	+2.10 2%	+21 85%

CED	BW	WW	YW	DMI	YH	SC	DOC	HP	CEM	MLK	MW	MH	CW	MRB	RE	FAT	TND	PAP	CLW	ANGL	HS
46	65	5	5	52	28	21	78	95	8	93	20	17	28	1	9	20	46	53	45	2	94

- Owned by Bear Creek Farm
- BCF Mahomes 4922 is ranked #1 in all of Mahomes sons for RADG, #2 for $Grid, #4 for YW, #5 for MARB, and #6 for WW and $Beef. Whether you are wanting to sell calves at market, keep feeder calves for beef, or raise registered stock, this guy is fit to do the job.
- He is the only non-parent bull in the entire Angus breed with his unique combination of WW, YW, RADG, SC, MARB and $Combined.

143 BCF MAHOMES 4925 [AMF-CAF-D2F-DDF-M1F-NHF-OHF-OSF-RDF]

Birth Date: 09-18-2024 | Bull +*21066422 | Tattoo: 4925

*Poss Deadwood
+*3/O Mahomes
20440590 *HR Evergreen 9169
+*Welytok Prime Divine 6D91
+*HC Generation 0A04
19928838 +*LCC Daybreak Generation 6105

#*Poss Maverick
*Poss Ellunamere 399
#SydGen Enhance
+*HR Evergreen 7655
#+*Rito 9Q20 of Rita 5F56 GHM
*Welytok Total 10 Erianna 3B2
#*V A R Generation 2100
+*2 Bar 9Q13 3547

AxH +217 10% AxJ +254 2%

CW	+82	5%
MARB	+1.45	10%
RE	+1.17	10%
$M	+69	45%
$W	+93	5%
$F	+139	2%
$G	+101	4%
$B	+240	2%
$C	+380	2%

CED	BW	WW	YW	SC	MILK
+6 55%	+2.2 70%	+89 10%	+160 5%	+1.56 15%	+32 15%

CED	BW	WW	YW	DMI	YH	SC	DOC	HP	CEM	MLK	MW	MH	CW	MRB	RE	FAT	TND	PAP	CLW	ANGL	HS
62	61	11	9	52	4	13	99	58	36	20	42	7	5	6	7	31	25	49	35	20	34

- Owned by Bear Creek Farms
- 4925 is a Mahomes son that checks a lot of boxes and a flush mate to lot 142. This young bull ranks in the top 5% or better in WW, YW, RADG, YH, MH, $Wean, $Feedlot, $Grid, $Beef, and $Combined, top 15% or better in SC, CEM, MILK, CW, MARB, RE and FAT. Talk about a pay day when his calves hit the market.

Free Delivery

Free delivery on BULLS within 300 miles of Fort Worth! See details on the information page in the front of this book.

BCF MAHOMES 4925 - *LOT 143*

145 B&B MAHOMES 4155

Birth Date: 09-24-2024 | Bull +*21253362 | Tattoo: 4155

+*3/0 Mahomes	*Poss Deadwood	#*Poss Maverick
20440590		*Poss Ellunamere 399
	*HR Evergreen 9169	#SydGen Enhance
		+*HR Evergreen 7655
+*B&B Surefire 0186	#*E W A Peyton 642	#+*Quaker Hill Manning 4EX9
20083878		#+*E W A 444 of 968 Progress
	+*H P C A Surefire P457	#+*G A R Sure Fire
		*H P C A Sunrise P615

AxH +209 10% AxJ +180 20%

CW	+82	5%
MARB	+1.73	3%
RE	+.69	55%
$M	+80	25%
$W	+77	25%
$F	+147	1%
$G	+109	2%
$B	+257	1%
$C	+413	1%

CED	BW	WW	YW	SC	MILK
+6 55%	+3.3 90%	+88 10%	+156 10%	+1.03 45%	+22 80%

CED	BW	WW	YW	DMI	YH	SC	DOC	HP	CEM	MLK	MW	MH	CW	MRB	RE	FAT	TND	PAP	CLW	ANGL	HS
84	91	13	5	59	46	10	19	54	10	81	31	42	2	5	41	17	41	39	35	4	16

- Owned by B & B Angus Cattle
- This Mahomes son offers 13 EPDs in the top 10% of the breed. His focus is growth and carcass. Top 10% for WW and YW. Top 1% $Feedlot, $Beef, and $Combined along with top 2% for $Grid and Marb and 5% for CW. If you sell calves for meat production, this is the bull for you that will maximize carcass production and produce calves that get through the feedyard faster. If you retain females to give you outstanding calves, this bull is also for you. Best of both worlds with this one.

B&B MAHOMES 4155 - *LOT 145*

146 B&B MAHOMES 4153

Birth Date: 09-23-2024 | Bull +*21253394 | Tattoo: 4153

+*3/0 Mahomes	*Poss Deadwood	#*Poss Maverick
20440590		*Poss Ellunamere 399
	*HR Evergreen 9169	#SydGen Enhance
		+*HR Evergreen 7655
+*RRR-7 Oaks Rita R1128	#+*Baldridge Colonel C251	#+baldridge Xpand x743
19195234		*Baldridge Isabel Y69
	+*DSA New Direction 1022	*B/R Future Direction 4268
		Riverbend Rita S730

AxH +199 15% AxJ +188 15%

CW	+75	15%
MARB	+1.68	3%
RE	+.70	50%
$M	+84	15%
$W	+85	15%
$F	+136	3%
$G	+105	3%
$B	+241	2%
$C	+397	1%

CED	BW	WW	YW	SC	MILK
+12 10%	-.2 20%	+70 50%	+126 45%	+1.17 35%	+37 3%

CED	BW	WW	YW	DMI	YH	SC	DOC	HP	CEM	MLK	MW	MH	CW	MRB	RE	FAT	TND	PAP	CLW	ANGL	HS
43	51	40	23	66	9	48	87	36	24	6	53	7	5	2	31	39	30	19	34	30	52

- Owned by B & B Angus Cattle
- An elite prospect that offers calving ease, growth, carcass, feed efficiency, maternal traits, and high $Value Index profile, this bull can do it all. Mahomes 4153 has an ADG of 3.9lbs per day in our development program and looking at his EPD profile, this is expected to be passed down to his offspring. An all-around sound bull that can breed those heifers and let you sleep at night during calving season.

B&B MAHOMES 4153 - *LOT 146*

147 ROEDER FIREPROOF M02

Birth Date: 06-06-2024 | Bull *20982189 | Tattoo: M02

+*G A R Fireproof	#*GB Fireball 672	+*G A R Sure Fire 6404
20370357		*GB Anticipation 432
	+*Chair Rock Sure Fire 6095	#+*G A R Sure Fire
		+*Chair Rock Progress 3005
+*Roseda Blackcap D118 H402	*Pollard Neurology 6512	#+*Quaker Hill Rampage 0A36
19905317		*Crazy K Blackcap 4224
	*Roseda Blackcap B103 D118	#*V A R Discovery 2240
		+*Roseda Blackcap 0134 B103

AxH +311 1% AxJ +264 2%

CW	+81	10%
MARB	+1.97	1%
RE	+1.14	10%
$M	+53	80%
$W	+84	15%
$F	+143	2%
$G	+125	1%
$B	+269	1%
$C	+402	1%

CED	BW	WW	YW	SC	MILK
+8 35%	+1.3 50%	+78 25%	+141 20%	+1.11 35%	+35 10%

CED	BW	WW	YW	DMI	YH	SC	DOC	HP	CEM	MLK	MW	MH	CW	MRB	RE	FAT	TND	PAP	CLW	ANGL	HS
92	86	31	15	66	63	57	98	24	86	18	26	37	2	1	8	18	98	39	77	19	3

- Owned by Roeder Angus Ranch
- Roeder Fireproof M02 is an outstanding carcass and growth prospect by the wildly popular G A R Fireproof. His dam is the proven maternal, performance, and carcass standout, Roseda Blackcap H402. Roeder Fireproof M02 ranks among the elite for nearly every carcass trait and $Value Index.

148 ROEDER VERACIOUS M12

Birth Date: 12-05-2024 | Bull *21114073 | Tattoo: M12

+*HPCA Veracious	#*Mill Brae Identified 4031	#*Koupals B&B Identity
19699322		*Mill Brae Pro Blackcap 1092
	+*H P C A Sunrise A246	#+*G A R Sunrise
		+*H P C A Prophet A3
+*HR Rita 1135	*AF Magnum AI 8084	#*Mead Magnitude
20131073		+*AF Miss Annie 4051
	+*HR Rita 9637	#*EXAR Monumental 6056B
		+*Chair Rock 5050 G A R 1131

AxH +260 2% AxJ +279 1%

CW	+94	1%
MARB	+1.57	5%
RE	+1.26	4%
$M	+83	20%
$W	+94	4%
$F	+146	1%
$G	+103	4%
$B	+249	1%
$C	+406	1%

CED	BW	WW	YW	SC	MILK
+7 45%	+3.0 85%	+92 4%	+165 3%	+1.19 30%	+32 15%

CED	BW	WW	YW	DMI	YH	SC	DOC	HP	CEM	MLK	MW	MH	CW	MRB	RE	FAT	TND	PAP	CLW	ANGL	HS
83	89	5	4	91	8	63	9	25	85	14	29	10	1	3	3	78	76	74	32	61	83

- Owned by Roeder Angus Ranch
- This HPCA Veracious son from a former High Roller donor cow offers excellent growth with elite carcass merit and $Value Indexes. Veracious is recognized for his ability to produce sons that stand out for their outstanding combination of carcass weight (CW), marbling (MARB) and rib eye area (RE). Roeder Veracious M12 is among his best offspring.

149 JP RECKONING 502

Birth Date: 11-26-2024 | Bull +*21314410 | Tattoo: 502

*RSA True Balance 1311	*G A R Home Town	#+*G A R Ashland
20129422		+*Chair Rock Sure Fire 6095
	*RSA Forever Lady 9204	#*EXAR Monumental 6056B
		*RSA Forever Lady 7232
*Pollard Lady 9112	*EXAR Stallion 7986	#+*EXAR Stud 4658B
19382393		*EXAR Blackcap 3385
	*EXAR Lady 7036	#+*Basin Payweight 1682
		*EXAR Lady 5007

AxH +310 1% AxJ +266 2%

CW	+69	20%
MARB	+1.76	2%
RE	+1.12	10%
$M	+77	30%
$W	+74	35%
$F	+136	3%
$G	+110	2%
$B	+247	2%
$C	+397	1%

CED	BW	WW	YW	SC	MILK
+13 10%	-.9 15%	+72 40%	+125 45%	+1.28 25%	+21 85%

CED	BW	WW	YW	DMI	YH	SC	DOC	HP	CEM	MLK	MW	MH	CW	MRB	RE	FAT	TND	PAP	CLW	ANGL	HS
71	58	23	36	60	95	27	11	85	75	83	73	95	3	9	1	21	56	6	11	32	55

- Owned by JP Cattle Company
- JP Reckoning has 16 traits in the top 25% or better including Top 2% MARB, Top 10% RE, and Top 1% $Beef and $Combined. This bull checks all of the boxes including being heifer safe and Top 20% $EN, a rarity in carcass value bulls. Sired by the $175,000.00 half interest True Balance, you will want to keep his daughters in production. Reckoning's dam has sold many top selling bulls and daughters across the country including two heifer pregnancies of this same mating for $25,000.00 each in the 2023 Bases Loaded Sale.

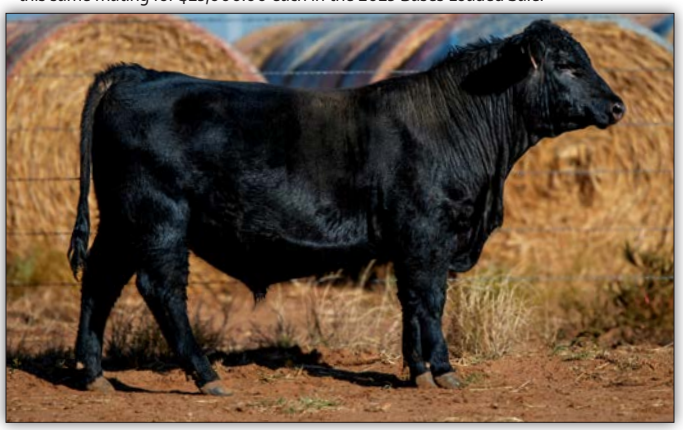

JP RECKONING 502 - *LOT 149*

2 BAR HOME GROWN 4613 - *LOT 150*

150 2 BAR HOME GROWN 4613

Birth Date: 08-08-2024 | Bull +*21145290 | Tattoo: 4613

*G A R Home Town
+*Riverbend Home Grown J615
20124708 *JACS Everelda 6010
*Poss Deadwood
+*2 Bar Deadwood 2672
20554233 +*SV Cattle Enhance 9516

#+*G A R Ashland
+*Chair Rock Sure Fire 6095
+*V A R Empire 3037
*Vintage Everelda 4267
#*Poss Maverick
*Poss Ellunamere 399
#SydGen Enhance
+*2 Bar Discovery 6029

CW	+75	15%
MARB	+1.74	3%
RE	+1.12	10%
$M	+61	65%
$W	+58	65%
$F	+145	1%
$G	+111	2%
$B	+256	1%
$C	+393	1%

AxH +296 1% AxJ +282 1%

CED	BW	WW	YW	SC	MILK
+10 20%	+1.6 60%	+73 40%	+136 25%	+1.11 35%	+18 95%

CED	BW	WW	YW	DMI	YH	SC	DOC	HP	CEM	MLK	MW	MH	CW	MRB	RE	FAT	TND	PAP	CLW	ANGL	HS
43	52	70	33	23	49	35	83	40	38	94	52	61	15	2	7	80	50	97	91	18	23

- Owned by 2 Bar Angus
- A top performing Home Grown son, 4613 posted an individual ratio of 103 for both weaning and yearling weight. This powerhouse offers a nice growth spread with impressive carcass merit ranking in the top 1% for $Feedlot, $Beef and $Combined as well as top 2% for Marb and $Grid.

2 BAR PARAMOUNT 4650 - *LOT 151*

151 2 BAR PARAMOUNT 4650

Birth Date: 09-04-2024 | Bull +*21171527 | Tattoo: 4650

+*Ankonian Paragon 0C4
+*BH Paramount
20406810 *Ogeechee Sunrise 6023
+*2 Bar Blazin 0113
*Ney Blackbird 8596-241
20331928 +*CoX Blackbird 8596

+*G A R Combustion
+*G A R Early Bird N985
#+*G A R Sunrise
+*Ogeechee In Sure 4007
#*GB Fireball 672
+*2 Bar Discovery 6029
#*Bar R Jet Black 5063
+*Vintage Blackbird 5171

CW	+80	10%
MARB	+1.85	2%
RE	+1.39	2%
$M	+53	80%
$W	+68	45%
$F	+136	3%
$G	+124	1%
$B	+261	1%
$C	+392	1%

AxH +261 2% AxJ +274 1%

CED	BW	WW	YW	SC	MILK
+6 55%	+2.2 70%	+77 30%	+147 15%	+1.08 40%	+30 25%

CED	BW	WW	YW	DMI	YH	SC	DOC	HP	CEM	MLK	MW	MH	CW	MRB	RE	FAT	TND	PAP	CLW	ANGL	HS
40	59	73	23	34	32	52	92	9	33	42	26	28	32	1	4	8	94	58	12	2	49

- Owned by 2 Bar Angus
- One of the older sons of the ST Genetics standout, Paramount, to sell at auction, 4650 posted individual ratios of 103 for birth and 108 for yearling weight to help place her in the top 1% for Marb, $Grid, $Beef and $Combined as well as top 2% for RE and $Feedlot. This top prospect comes from a bit of an outcross pedigree with tons of mating options.

BH PARAMOUNT - SIRE OF LOT 151

LAWLESS VALIDITY M821 - *LOT 152*

152 LAWLESS VALIDITY M821 [AMF-CAF-D2F-DDF-MIF-NHF-OHF-OSF-RDF]

Birth Date: 11-30-2024 | Bull +*21107764 | Tattoo: M821

+*BNWZ Validity 2491 — 20562449
- +*HPCA Veracious
- +*RB Lady Denver 167-453

+*TK GCC Rita X516 — 19973475
- +*Roseda Powerball23 F091
- +*Spring Grove Rita 6073

#*Mill Brae Identified 4031
+*H P C A Sunrise A246
#*EXAR Denver 2002B
+*R B Lady Party 167-305
#*E W A Peyton 642
*Roseda Blackcap B103 D118
#+*Quaker Hill Rampage 0A36
+*EXAR Rita 4738

CW	+76	10%
MARB	+1.50	10%
RE	+1.69	1%
$M	+79	25%
$W	+85	15%
$F	+131	5%
$G	+111	2%
$B	+242	2%
$C	+393	1%

AxH +257 3% | AxJ +263 2%

CED	BW	WW	YW	SC	MILK
+4 70%	+2.8 85%	+79 25%	+132 35%	+.24 90%	+32 15%

CED	BW	WW	YW	DMI	YH	SC	DOC	HP	CEM	MLK	MW	MH	CW	MRB	RE	FAT	TND	PAP	CLW	ANGL	HS
40	35	15	50	57	9	71	94	30	76	15	39	21	3	4	1	7	73	83	6	5	92

- Owned by Lawless Creek Ranch
- M821 is a big numbered son of the impressive Select Sires feature, Validity, that offers added growth with elite carcass merit ranking in the top 1% for RE, $Beef and $Combined as well as top 2% for $Grid and 5% for Marb and $Feedlot.

153 B&B NOBILITY 4136

Birth Date: 08-26-2024 | Bull +*21254820 | Tattoo: 4136

+*BNWZ Nobility 1202 — 20297520
- +*Wilks 8'72
- +*RB Lady Denver 167-453

+*B&B Surefire 0186 — 20083878
- #*E W A Peyton 642
- +*H P C A Surefire P457

*WAR Cavalry B063 Z044
+*FF Rita 5X87 of 3F21 Ten X
#*EXAR Denver 2002B
+*R B Lady Party 167-305
#+*Quaker Hill Manning 4EX9
#+*E W A 444 of 968 Progress
#+*G A R Sure Fire
*H P C A Sunrise P615

CW	+75	15%
MARB	+1.41	10%
RE	+1.05	15%
$M	+99	4%
$W	+70	40%
$F	+132	4%
$G	+96	10%
$B	+228	4%
$C	+395	1%

AxH +227 10% | AxJ +207 10%

CED	BW	WW	YW	SC	MILK
+11 15%	+.1 25%	+65 60%	+122 50%	+.56 75%	+29 30%

CED	BW	WW	YW	DMI	YH	SC	DOC	HP	CEM	MLK	MW	MH	CW	MRB	RE	FAT	TND	PAP	CLW	ANGL	HS
40	27	88	63	48	65	69	29	12	10	41	87	86	13	8	20	14	86	31	7	1	4

- Owned by B & B Angus Cattle
- This Nobility son is the full brother to our $25,000 lot 1 female in the B&B Angus production sale 2025. This mating has created a powerhouse for us that you can build a herd around. 4136 offers 15 EPDs in the top 20% of the breed with 9 of those in the top 5%. Top 5% $Maternal, $Feedlot and $Grid, top 3% $Beef and top 1% for $Combined. Expect awesome progeny out of this bull.

BNWZ VALIDITY 2491 - *SIRE OF LOT 152*

B&B NOBILITY 4136 - *LOT 153*

2 BAR SIMPLICITY 4627 - *LOT 154*

154 2 BAR SIMPLICITY 4627

Birth Date: 08-12-2024 | Bull +*21136232 | Tattoo: 4627

*Connealy Clarity
+*2 Bar Simplicity 1644
20226166 +*2 Bar K263 Prophet 8669
#*GB Fireball 672
+*LFF Fireball 1042
20223890 LFF Mc 4087

#Cherry Creek Land Grant
*Breshie of Conanga 6988
+*G A R Prophet K263
*2 Bar Stud 6565
+*G A R Sure Fire 6404
*GB Anticipation 432
+*JMc 7229 1445 3191
LFF Complete 2030 by 8009

AxH +276 1% AxJ +265 2%

CW	+82	5%
MARB	+1.45	10%
RE	+1.41	2%
$M	+75	30%
$W	+92	10%
$F	+134	4%
$G	+102	4%
$B	+236	3%
$C	+381	2%

CED	BW	WW	YW	SC	MILK
+14 4%	+0 25%	+81 20%	+142 20%	+.99 45%	+32 15%

CED	BW	WW	YW	DMI	YH	SC	DOC	HP	CEM	MLK	MW	MH	CW	MRB	RE	FAT	TND	PAP	CLW	ANGL	HS
6	19	31	37	85	64	32	36	37	36	20	46	57	15	2	4	49	63	53	75	63	1

- Owned by 2 Bar Angus
- The first of two flush mate brothers by Simplicity and out of an outstanding Fireball daughter, 4627 offers elite calving ease with loads of growth to go along with impressive carcass merit ranking in the top 2% for RE, $Beef and $Combined.

155 2 BAR SIMPLICITY 4617

Birth Date: 08-09-2024 | Bull +*21165642 | Tattoo: 4617

*Connealy Clarity
+*2 Bar Simplicity 1644
20226166 +*2 Bar K263 Prophet 8669
#*GB Fireball 672
+*LFF Fireball 1042
20223890 LFF Mc 4087

#Cherry Creek Land Grant
*Breshie of Conanga 6988
+*G A R Prophet K263
*2 Bar Stud 6565
+*G A R Sure Fire 6404
*GB Anticipation 432
+*JMc 7229 1445 3191
LFF Complete 2030 by 8009

AxH +241 4% AxJ +249 3%

CW	+80	10%
MARB	+1.49	10%
RE	+1.17	10%
$M	+88	15%
$W	+98	3%
$F	+120	15%
$G	+100	4%
$B	+221	5%
$C	+375	3%

CED	BW	WW	YW	SC	MILK
+11 15%	+2.1 70%	+94 3%	+160 5%	+1.21 30%	+30 25%

CED	BW	WW	YW	DMI	YH	SC	DOC	HP	CEM	MLK	MW	MH	CW	MRB	RE	FAT	TND	PAP	CLW	ANGL	HS
33	48	17	30	96	44	44	39	44	49	29	35	38	19	5	9	73	89	48	5	5	3

- Owned by 2 Bar Angus
- The second of two flush mate brothers by Simplicity and out of an outstanding Fireball daughter, 4617 posted individual performance ratios of 121 for weaning and 113 for yearling to help place him in the top 2% for $Wean and $Combined as well as top 5% for WW, YW, $Grid and $Beef.

2 BAR SIMPLICITY 4617 - *LOT 155*

156 RB NEW VISION [AMF-CAF-D2F-DDF-MIF-NHF-OHF-OSF-RDF]

Birth Date: 01-30-2025 | Bull +*21238452 | Tattoo: K108

*Poss Deadwood	#*Poss Maverick	
+*SEO VVA NEW PARADIGM	*Poss Ellunamere 399	
20336654 +*Williams P Erica 700-302	#*E W A Peyton 642	
	+*Powell Erica 7312	
*SG Salvation	#+*Baldridge Alternative E125	
+*FF Rita 2S48 9B40 Salvation	+*MGR JP Rita 7037	
20417962 +*FF Rita 9B40 of A18K 3S10	+*Rito 3S10 of 9Q15 Progress	
	+*CoX Ideal 1031 A18K	

AxH +192 15% AxJ +201 10%

CW	+97	1%
MARB	+1.35	10%
RE	+.93	25%
$M	+63	60%
$W	+87	10%
$F	+151	1%
$G	+90	10%
$B	+241	2%
$C	+376	2%

CED	BW	WW	YW	SC	MILK
-1 95%	+4.5 95%	+95 3%	+164 3%	+.91 50%	+28 40%

CED	BW	WW	YW	DMI	YH	SC	DOC	HP	CEM	MLK	MW	MH	CW	MRB	RE	FAT	TND	PAP	CLW	ANGL	HS
72	90	3	7	72	9	36	33	64	20	49	25	26	3	18	20	57	50	25	35	36	75

- Owned by Robinson Brothers Farm
- The only New Paradigm son in this offering, New Vision offers explosive growth with added marbling potential ranking in the top 1% for CW, $Feedlot and $Beef, 2% for $Combined and 3% for WW and YW.

157 BAF ARES OF K007 2024

Birth Date: 10-12-2024 | Bull *21148912 | Tattoo: 2024

*WAR Cavalry B063 Z044	#*Connealy Cavalry 1149	
+*PAR Ares 0615	War CC&7 Z044 X029	
19968917 +*CoX Rita Y05C 4107	#*EXAR Denver 2002B	
	+*CoX Rita 27R Y05C	
+*G A R Greater Good	#+*G A R Ashland	
+*Dean's Blackcap K007	+*G A R Sure Fire A5008	
20308657 +*Dean's Blackcap H080	#*KB-Full Measure C40	
	+*Dean's Blackcap C139	

AxH +213 10% AxJ +279 1%

CW	+103	1%
MARB	+1.37	10%
RE	+1.40	2%
$M	+57	75%
$W	+123	1%
$F	+144	1%
$G	+99	5%
$B	+243	2%
$C	+372	3%

CED	BW	WW	YW	SC	MILK
+4 70%	+2.8 85%	+110 1%	+184 1%	+.70 65%	+43 1%

CED	BW	WW	YW	DMI	YH	SC	DOC	HP	CEM	MLK	MW	MH	CW	MRB	RE	FAT	TND	PAP	CLW	ANGL	HS
66	51	4	19	68	6	86	18	91	42	3	18	11	1	9	3	24	40	99	82	57	15

- Owned by Buschmeyer Angus Farm
- The first of two sons of the Origen sire, Ares, 2024 offers curve bending growth potential along with elite carcass merit ranking in the top 1% for WW, YW, CW, $Wean, $Feedlot and $Beef as well as top 2% for RE and $Combined.

158 BAF ARES 0624

Birth Date: 12-19-2024 | Bull *21166446 | Tattoo: 0624

*WAR Cavalry B063 Z044	#*Connealy Cavalry 1149	
+*PAR Ares 0615	War CC&7 Z044 X029	
19968917 +*CoX Rita Y05C 4107	#*EXAR Denver 2002B	
	+*CoX Rita 27R Y05C	
#*A A R Ten X 7008 S A	#*Mytty In Focus	
+*FF Rita 5X49 of M721 Ten X	#A A R Lady Kelton 5551	
18236428 +G A R Daybreak M721	#MCC Daybreak	
	+G A R Objective 2827	

AxH +164 30% AxJ +183 15%

CW	+101	1%
MARB	+1.78	2%
RE	+.59	65%
$M	+44	95%
$W	+103	1%
$F	+147	1%
$G	+104	3%
$B	+252	1%
$C	+371	3%

CED	BW	WW	YW	SC	MILK
+4 70%	+2.9 85%	+106 1%	+185 1%	+.60 70%	+32 15%

CED	BW	WW	YW	DMI	YH	SC	DOC	HP	CEM	MLK	MW	MH	CW	MRB	RE	FAT	TND	PAP	CLW	ANGL	HS
54	66	1	2	95	6	86	21	68	7	31	3	6	1	1	82	96	50	95	41	71	72

- Owned by Buschmeyer Angus Farm
- Like his brother in the previous lot, this Ares son offers explosive growth and elite marbling potential with EPDs and $Value Indexes in the top 1% for WW, YW, CW, Marb, $Wean, $Feedlot and $Beef.

BAF ARES OF K007 2024 - *LOT 157*

BAF ARES 0624 - *LOT 158*

159 ROEDER TOMAHAWK M09

Birth Date: 11-23-2024 | Bull +*21104479 | Tattoo: M09

*SG Salvation
+*EXAR Tomahawk 2836B
20517127 +*Chair Rock Sure Fire 6095
*AF Magnum AI 8084
+*HR Rita 1135
20131073 +*HR Rita 9637

#+*Baldridge Alternative E125
+*MGR JP Rita 7037
#+*G A R Sure Fire
+*Chair Rock Progress 3005
#*Mead Magnitude
+*AF Miss Annie 4051
#*EXAR Monumental 6056B
+*Chair Rock 5050 G A R 1131

CW	+92	2%
MARB	+1.30	15%
RE	+1.04	15%
$M	+75	30%
$W	+96	3%
$F	+145	1%
$G	+88	10%
$B	+233	3%
$C	+377	2%

AxH +251 3% AxJ +261 2%

CED	BW	WW	YW	SC	MILK
+9 30%	+1.4 55%	+94 3%	+167 2%	+.44 80%	+29 30%

CED	BW	WW	YW	DMI	YH	SC	DOC	HP	CEM	MLK	MW	MH	CW	MRB	RE	FAT	TND	PAP	CLW	ANGL	HS
40	22	7	12	87	33	79	2	47	18	48	19	25	3	7	36	81	98	11	56	21	66

- Owned by Roeder Angus Ranch
- Tomahawk M09 is sired by the $400,000 half-interest EXAR Tomahawk 2836B who is a maternal brother to G A R Home Town, Gridmaker and Fireproof. His dam is a former High Roller donor that stems from the legendary 1131 donor. This bull offers a valuable combination of calving ease, good feet and legs, growth and carcass merit.

160 LAWLESS MAJORITY M064 [AMF-CAF-D2F-DDF-MIF-NHF-OHF-

Birth Date: 09-22-2024 | Bull +*21056572 | Tattoo: M064

*Connealy Clarity
+*FHCC Majority 1551
20119568 +*Woodland Blackcap Lady 84
*T C A Eastwood
+*G A F Esabel 292-18
20052956 +*Baldridge Isabel E292

#Cherry Creek Land Grant
*Breshie of Conanga 6988
#+*G A R Sure Fire
#Basin Blackcap Lady 0172
#*Jindra Acclaim
*T C A Marquis Treasure 711
#+*Basin Payweight 1682
*Baldridge Isabel Y69

CW	+91	2%
MARB	+1.05	25%
RE	+.82	35%
$M	+66	50%
$W	+90	10%
$F	+151	1%
$G	+73	25%
$B	+224	4%
$C	+357	5%

AxH +212 10% AxJ +183 15%

CED	BW	WW	YW	SC	MILK
+8 35%	+1.6 60%	+86 10%	+160 5%	+1.53 15%	+31 20%

CED	BW	WW	YW	DMI	YH	SC	DOC	HP	CEM	MLK	MW	MH	CW	MRB	RE	FAT	TND	PAP	CLW	ANGL	HS
13	20	25	3	96	54	21	39	47	88	46	24	68	5	9	48	83	22	57	23	35	55

- Owned by Lawless Creek Ranch
- M064 is a well-rounded son of the top selling ORIgen sire, Majority, that stems from the legendary matron Isabel Y69. This outstanding prospect offers a well-balanced set of numbers that shows strong potential for added growth ranking in the top 1% for $Feedlot, 2% for CW, 4% for YW, 5% for $Beef and 10% for $Combined.

LAWLESS MAJORITY M064 - *LOT 160*

161 5RB DRIFTWOOD

Birth Date: 10-11-2024 | Bull *21276548 | Tattoo: 4200

#*Poss Maverick
*Poss Deadwood
19597261 *Poss Ellunamere 399
#SydGen Enhance
*XLAR Rita 9718
19493084 *XLAR Rita 7104

#+*Basin Payweight 1682
Poss Pride 5163
Poss Easy Impact 0119
#Poss Ellunmere 0170
#*SydGen Exceed 3223
SydGen Rita 2618
#+*Quaker Hill Rampage 0A36
+EXAR Rita 7783

CW	+70	20%
MARB	+1.35	10%
RE	+.95	25%
$M	+45	90%
$W	+79	25%
$F	+124	10%
$G	+95	10%
$B	+220	5%
$C	+330	15%

AxH +218 10% AxJ +213 10%

CED	BW	WW	YW	SC	MILK
+7 45%	+1.8 65%	+83 15%	+155 10%	+1.49 15%	+29 30%

CED	BW	WW	YW	DMI	YH	SC	DOC	HP	CEM	MLK	MW	MH	CW	MRB	RE	FAT	TND	PAP	CLW	ANGL	HS
28	21	62	19	16	70	36	62	31	25	45	52	63	50	14	51	11	20	100	83	67	87

- Owned by 5RB Ranch
- This bull mashes down the scales! He had an ADG as high as 7.49 lb. per day in the development program weighing over 1300 lb. at just 11 months old! These numbers are insane by far topping the performance out of the group. With this type of performance, if you sell calves by live weight, you can bet these genetics are going to be passed down. This stud is sure to catch some attention.

162 WILLIAMS BREAKTHROUGH 0824

Birth Date: 10-27-2024 | Bull *21289805 | Tattoo: 0824

+*Beal Breakthrough
+*MJM MAR Breakthrough
20509331 +*TK Lady X511
+*Poss Rawhide
*Williams New Design 2321
20289168 *New Design 1917 of JKW

+*G A R Prophet K263
*H P C A Sure Fire S6
*S S Enforcer E812
+*E W A 471 of 968 Progress
#*Poss Maverick
+*Poss Blueblood 6502
Echols Stellar 454
DZ Midland - 7M30

CW	+53	60%
MARB	+1.57	5%
RE	+1.01	20%
$M	+87	15%
$W	+81	20%
$F	+104	35%
$G	+99	5%
$B	+204	10%
$C	+352	10%

AxH +232 10% AxJ +207 10%

CED	BW	WW	YW	SC	MILK
+9 30%	-1.0 10%	+65 60%	+111 70%	+.25 90%	+34 10%

CED	BW	WW	YW	DMI	YH	SC	DOC	HP	CEM	MLK	MW	MH	CW	MRB	RE	FAT	TND	PAP	CLW	ANGL	HS
34	10	55	76	5	78	83	48	36	12	5	81	92	45	4	16	91	26	1	60	69	93

- Owned by Williams Angus
- A calving ease specialist that combines two STgenetics standout sires with Beal Breakthrough and Poss Rawhide in the pedigree. 0824 also offers added marbling and ribeye potential and ranks in the top 10% for $Beef and $Combined.

Free Delivery

Free delivery on BULLS within 300 miles of Fort Worth! See details on the information page in the front of this book.

166 LAWLESS TOP CUT M718 [AMF-CAF-D2F-DDF-MIF-NHF-OHF-OSF-RDF]

Birth Date: 11-27-2024 | Bull +*21108903 | Tattoo: M718

+*Yon Top Cut G730	#*Spring Cove Reno 4021	#+*KM Broken Bow 002
19476453	+*Yon Sarah D668	*Spring Cove Liza 021
HO 50K		#*V A R Discovery 2240
+*0 F Ashland 64	#+*G A R Ashland	+*Yon Sarah A615
19790896	+*Chair Rock Sure Fire 4060	*G A R Early Bird
		+*Chair Rock Ambush 1018
		#+*G A R Sure Fire
		Chair Rock Concrete 2034

AxH +246 4% AxJ +237 4%

CW	+71	20%
MARB	+1.66	3%
RE	+.91	30%
$M	+77	30%
$W	+90	10%
$F	+108	25%
$G	+109	2%
$B	+217	10%
$C	+358	5%

CED		BW		WW		YW		SC		MILK	
+7	45%	+1.7	60%	+90	10%	+158	5%	+1.04	40%	+26	50%

CED	BW	WW	YW	DMI	YH	SC	DOC	HP	CEM	MLK	MW	MH	CW	MRB	RE	FAT	TND	PAP	CLW	ANGL	HS
55	60	16	13	89	60	30	8	13	65	51	33	39	18	3	31	13	93	94	62	98	2

- Owned by Lawless Creek Ranch
- The first of two flush brothers sired by the popular Select Sires standout, Top Cut, M718 offers added growth and marbling potential ranking in the top 3% for Marb and $Grid as well as top 5% for WW, YW, $Beef and $Combined.

167 LAWLESS TOP CUT M410 [AMF-CAF-D2F-DDF-MIF-NHF-OHF-OSF-RDF]

Birth Date: 11-21-2024 | Bull +*21108901 | Tattoo: M410

+*Yon Top Cut G730	#*Spring Cove Reno 4021	#+*KM Broken Bow 002
19476453	+*Yon Sarah D668	*Spring Cove Liza 021
HO 50K		#*V A R Discovery 2240
+*0 F Ashland 64	#+*G A R Ashland	+*Yon Sarah A615
19790896	+*Chair Rock Sure Fire 4060	*G A R Early Bird
		+*Chair Rock Ambush 1018
		#+*G A R Sure Fire
		Chair Rock Concrete 2034

AxH +167 25% AxJ +119 45%

CW	+49	70%
MARB	+1.40	10%
RE	+.65	60%
$M	+70	45%
$W	+67	50%
$F	+79	80%
$G	+91	10%
$B	+171	30%
$C	+292	30%

CED		BW		WW		YW		SC		MILK	
+7	45%	+2.7	80%	+77	30%	+129	40%	+1.04	40%	+17	95%

CED	BW	WW	YW	DMI	YH	SC	DOC	HP	CEM	MLK	MW	MH	CW	MRB	RE	FAT	TND	PAP	CLW	ANGL	HS
69	81	75	70	54	95	69	10	66	58	95	91	84	91	13	89	44	85	97	66	75	3

- Owned by Lawless Creek Ranch
- The second of two flush brothers sired by the popular Select Sires standout, Top Cut, M410 offers a well-balanced set of numbers and ranks in the top 10% for Marb and $Grid.

LAWLESS TOP CUT M718 - *LOT 166*

LAWLESS TOP CUT M410 - *LOT 167*

168 2BARC VERSATILE 4771

Birth Date: 10-16-2024 | Bull *21114829 | Tattoo: 4771

+*H P C A Versatile 20567831
- +*HPCA Veracious
- +*H P C A Enhance 279
  - #*Mill Brae Identified 4031
  - +*H P C A Sunrise A246
  - #SydGen Enhance
  - *H P C A Momentum 18

+*2BarC Transcendent 2058 20349906
- +*G A R Transcendent
- +*HR Rita 8922
  - #*G A R Momentum
  - +*G A R Prophet 2685
  - #+*Springfield Ramesses 6124
  - +*Chair Rock 5050 G A R 1131

CW	+69	20%
MARB	+1.50	10%
RE	+1.08	15%
$M	+78	25%
$W	+83	15%
$F	+115	20%
$G	+99	5%
$B	+215	10%
$C	+357	5%

AxH +224 10% AxJ +237 4%

CED	BW	WW	YW	SC	MILK
+9 30%	+1.8 65%	+84 15%	+148 15%	+1.21 30%	+27 45%

CED	BW	WW	YW	DMI	YH	SC	DOC	HP	CEM	MLK	MW	MH	CW	MRB	RE	FAT	TND	PAP	CLW	ANGL	HS
77	79	20	21	74	10	26	17	69	34	38	32	18	23	18	4	16	49	27	52	49	48

- Owned by Neely Cattle Co.
- Versatile 4771 comes from a highly proven and predictable pedigree stemming from the former High Roller donor Chair Rock 5050 New Design 1131. This impressive prospect offers added marbling potential ranking in the top 5% for Marb, $Grid and $Combined as well as top 10% for $Beef.

2BARC VERSATILE 4771 - *LOT 168*

169 JP RED STATE 520

Birth Date: 11-28-2024 | Bull +*21346609 | Tattoo: 520

+*Pine View Red State 20345723
- +*HPCA Vercingetorix
- +*Pine View Ruby C001
  - #+*G A R Ashland
  - *H P C A Sure Fire P245
  - #+baldridge Xpand x743
  - +*44 Ruby 2225

+*RRR Isabel R2181 20211733
- *Poss Deadwood
- +*RRR Isabel R2838
  - #*Poss Maverick
  - *Poss Ellunamere 399
  - #*Spring Cove Reno 4021
  - +*Baldridge Isabel C773

CW	+69	20%
MARB	+1.03	25%
RE	+1.49	1%
$M	+65	55%
$W	+59	65%
$F	+129	5%
$G	+88	10%
$B	+218	10%
$C	+348	10%

AxH +227 10% AxJ +229 5%

CED	BW	WW	YW	SC	MILK
+5 60%	+2.6 80%	+69 50%	+131 35%	+.43 80%	+25 60%

CED	BW	WW	YW	DMI	YH	SC	DOC	HP	CEM	MLK	MW	MH	CW	MRB	RE	FAT	TND	PAP	CLW	ANGL	HS
62	67	38	15	50	56	62	85	6	91	46	38	59	5	42	1	3	69	88	35	6	1

- Owned by JP Cattle Company
- JP Red State has 14 traits in the Top 25% or better with a Top 25% MARB and Top 1% RE. 520 is sired by the $140,000 top selling bull in the 2023 Pine View Angus bull sale and comes from a donor dam who is a flush sister to the $100,000 RRR Don Julio, who once commanded $7,000/straw and has produced many high selling progeny for programs across the country. This bull has maternal stacked on both sides of his pedigree.

JP RED STATE 520 - *LOT 169*

170 JS VISON 2409

[AMF-D2F-DDF-MIF-NHF-OHF-OSF-RDF]

Birth Date: 09-14-2024 | Bull *21197577 | Tattoo: 2409

+*H P C A Vision 20226737
- *G A R Home Town
- +*H P C A Quantum S479
  - #+*G A R Ashland
  - +*Chair Rock Sure Fire 6095
  - #+*G A R Quantum
  - +*H P C A Sunrise 2172

*I/R 100X of WL2 915 18241986
- #+*G A R 100X
- *LWR'S Ambush WL2
  - #*A A R Ten X 7008 S A
  - *G A R 5050 New Design A91
  - #+B/R Ambush 28
  - Salyer Miss Lucy 62I

CW	+56	50%
MARB	+1.24	15%
RE	+.45	80%
$M	+74	35%
$W	+71	40%
$F	+114	20%
$G	+80	15%
$B	+195	15%
$C	+327	15%

AxH +178 20% AxJ +143 30%

CED	BW	WW	YW	SC	MILK
+12 10%	-1.9 4%	+66 60%	+132 35%	-.37 95%	+34 10%

CED	BW	WW	YW	DMI	YH	SC	DOC	HP	CEM	MLK	MW	MH	CW	MRB	RE	FAT	TND	PAP	CLW	ANGL	HS
20	20	68	11	9	70	96	43	12	9	24	54	39	66	21	75	27	93	25	63	28	8

- Owned by JS Cattle Ranch
- Vision 2409 offers sleep all night calving ease coming from a daughter of the famous calving ease specialist, 100X, and going back to the Pathfinder sire Ambush 28.

JS VISON 2409 - *LOT 170*

171 RIGGS GAMBLER 412

Birth Date: 09-21-2024 | Bull *21272199 | Tattoo: 412

+*Kenny Rogers 20092065
- *SydGen KCF Gavel 8361
- #Foxhovens Kintry Annie 532
  - #+*Baldridge Colonel C251
  - *K C F Miss Fortress B398
  - #*Hoover Dam
  - #Foxhovens Kintry Annie 315

+*KC Primrose 9060 19586531
- #*Bar R Jet Black 5063
- #Deer Valley Primrose 2208
  - #*Connealy Black Granite
  - Bar R Iris Anita 0113
  - #*Plattemere Weigh Up K360
  - +Exar Primrose 7864

CW	+75	15%
MARB	+.78	45%
RE	+1.11	10%
$M	+38	95%
$W	+92	10%
$F	+118	15%
$G	+69	25%
$B	+187	20%
$C	+281	40%

AxH +151 35% AxJ +169 20%

CED	BW	WW	YW	SC	MILK
+0 90%	+2.3 75%	+86 10%	+148 15%	+.69 65%	+34 10%

CED	BW	WW	YW	DMI	YH	SC	DOC	HP	CEM	MLK	MW	MH	CW	MRB	RE	FAT	TND	PAP	CLW	ANGL	HS
55	70	3	5	88	5	28	53	100	82	16	13	15	1	41	2	8	43	11	39	58	88

- Owned by B & A Riggs Cattle Company
- Gambler 412 offers a nice growth spread with added ribeye potential and comes from a highly proven and predictable pedigree combining the popular ST Genetics sire Kenny Rogers and the Pathfinder sires Jet Black and Weigh Up.

RIGGS GAMBLER 412 - *LOT 171*

172 BAR O WIDE LOAD 414K

Birth Date: 11-13-2024 | Bull *21316514 | Tattoo: 414K

+*S A V Double Wide 0861	#+*S A V Elation 7899	#+*Sinclair Emulation XXP
19853782	#+*S A V Blackcap May 1808	+*S A V Blackcap May 1782
		#S A V Net Worth 4200
	+*S A V Bloodline 9578	#+S A V May 2397
+*McKellar Blackbird 1130		#+*S A V Rainfall 6846
20021655	+*McKellar Blindea Claire 4096	#*S A V Emblynette 2369
		#*Connealy In Focus 4925
		+*JMc Blindea 1383 672

AxH +98 65% AxJ +72 65%

CW	+73	15%
MARB	+.80	45%
RE	+.64	60%
$M	+71	40%
$W	+78	25%
$F	+119	15%
$G	+59	40%
$B	+179	25%
$C	+303	25%

CED	BW	WW	YW	SC	MILK
+2 85%	+2.9 85%	+83 15%	+150 10%	+.56 75%	+28 40%

CED	BW	WW	YW	DMI	YH	SC	DOC	HP	CEM	MLK	MW	MH	CW	MRB	RE	FAT	TND	PAP	CLW	ANGL	HS
50	86	3	2	86	34	77	19	81	71	50	7	41	9	29	52	47	20	86	40	82	27

- Owned by Bar O Ranch
- Bar O Wide Load 414K is one of the rare bulls whose numbers match the animal. He ranks in the top 15% of the breed for WW, YW, RADG, Functional Longevity, Docility, Carcass Weight, and $Feedlot. He is wide based with great feet, extra thickness, depth, and bone. His lineage combines some of the greatest cows and cow makers in the Angus breed. His sire, SAV Double Wide 0861, has massive width, depth & volume that he passes through to his progeny. Expect Wide Load to do the same.

BAR O WIDE LOAD 414K - *LOT 172*

173 PLC 1024 RAMESSES 1214

Birth Date: 12-17-2024 | Bull 21359533 | Tattoo: 1214

#+*Springfield Ramesses 6124	#+*Quaker Hill Rampage 0A36	#MCC Daybreak
18746724	*Welytok Total 10 Erianna 3B2	+*QHF Blackcap 6E2 of4V16 4355
		#*A A R Ten X 7008 S A
	Lesikar Designer Y908	Quaker Hill Erianna 8T2
PLC Saras Designer 1024		+LAR Designer N127
19445058	+Exar Saras Dream 3997	LAR Lass M46
		#Schurrtop MC 2500
		+EXAR Saras Dream 2966

AxH +154 30% AxJ +177 20%

CW	+67	25%
MARB	+.35	90%
RE	+1.42	2%
$M	+48	90%
$W	+76	30%
$F	+124	10%
$G	+51	60%
$B	+175	30%
$C	+275	45%

CED	BW	WW	YW	SC	MILK
+6 55%	+1.3 50%	+69 50%	+125 45%	+1.61 15%	+35 10%

CED	BW	WW	YW	DMI	YH	SC	DOC	HP	CEM	MLK	MW	MH	CW	MRB	RE	FAT	TND	PAP	CLW	ANGL	HS
35	31	59	42	29	64	19	95	57	11	18	50	51	32	85	9	11	7	34	19	38	91

-) Owned by Perkins Livestock Company
- 1214 is a nice, phenotypically correct Ramesses son. His mother is still going strong in the herd at 11 yrs old. This bull will give you great looking, long lasting replacement heifers or top-notch herd bulls.

PLC 1024 RAMESSES 1214 - *LOT 173*

174 BAR O ATLAS 409J

Birth Date: 10-18-2024 | Bull +*21221094 | Tattoo: 409J

+*Square B Atlantis 8060	#+*S A V Rainfall 6846	#+*Coleman Charlo 0256
19405249	Elbanna of Conanga 1209	*S A V Blackcap May 4136
		#*Connealy Consensus
	#S A V Prosperity 9131	Elbasta of Conanga 9703
+*S A V Blackcap May 8346		#+S A V Providence 6922
19146573	+*S A V Blackcap May 3502	#S A V Emblynette 3123
		+Rito 707 of Ideal 3407 7075
		*S A V Blackcap May 4136

AxH +110 55% AxJ +107 50%

CW	+48	70%
MARB	+.69	55%
RE	+1.24	5%
$M	+47	90%
$W	+64	55%
$F	+84	75%
$G	+63	35%
$B	+147	60%
$C	+238	75%

CED	BW	WW	YW	SC	MILK
-9 95%	+6.0 95%	+75 35%	+127 40%	+1.05 40%	+32 15%

CED	BW	WW	YW	DMI	YH	SC	DOC	HP	CEM	MLK	MW	MH	CW	MRB	RE	FAT	TND	PAP	CLW	ANGL	HS
98	95	26	34	44	73	51	47	26	76	25	29	40	61	28	7	24	9	62	75	93	8

- Owned by Bar O Ranch
- Bar O Atlas 409J is a standout son out of the great Square B Atlantis 8060 back to the SAV Prosperity 9131 daughter, SAV Blackcap May 8346. Atlas has been a standout since birth and always had a presence about him that has continued as he has matured. He moves extremely well with a ton of muscle, length, and depth. His sire, Atlantis, produced the $180,000 Montana Judgement 1038, but he is best known for the exceptional daughters that are having a significant impact on the Angus breed. Look for Atlas to bring this same maternal superiority to his progeny, with added power from his dam, 8346.

175 BAR O ARIAT 411K

Birth Date: 11-03-2024 | Bull 21224344 | Tattoo: 411K

*S Wrangler 830	#*U-2 Coalition 206C	HF Syndicate 213Z
19198304	S Erica 6196	U2 Erelite 109Z
		#*S Whitlock 179
	+S A V Resurrection 9004	S Erica 3441
Six Diamond Madame Pride 210		#+*S A V Renown 3439
20471435	+*S A V Madame Pride 8742	#+*S A V Erica 9448
		#+*S A V Regard 4863
		+*S A V Madame Pride 0412

AxH +148 35% AxJ +134 35%

CW	+53	60%
MARB	+.45	80%
RE	+.89	30%
$M	+87	15%
$W	+77	25%
$F	+101	40%
$G	+43	75%
$B	+144	65%
$C	+274	45%

CED	BW	WW	YW	SC	MILK
+11 15%	+.5 35%	+67 55%	+119 55%	+.57 75%	+30 25%

CED	BW	WW	YW	DMI	YH	SC	DOC	HP	CEM	MLK	MW	MH	CW	MRB	RE	FAT	TND	PAP	CLW	ANGL	HS
23	16	48	26	80	85	47	45	45	77	33	61	72	29	82	12	70	51	31	25	63	28

- Owned by Bar O Ranch
- Bar O Ariat 411K is a calving ease prospect out of the Beef 360 sire, S Wrangler 830. Ariat combines phenotype, mass, and excellent structure in a heifer bull package that will go to work in any herd. Wrangler himself is a phenotypic standout who is leaving his mark as an elite calving ease sire. Ariat's dam is ultra feminine with elite udder quality and docility. Expect Ariat to put these same traits in his offspring.

BAR O ARIAT 411K - *LOT 175*

176 BAR O REGENCY 406J

Birth Date: 10-06-2024 | Bull +*21224341 | Tattoo: 406J

#+*S A V Resource 1441
#+*S A V Regard 4863
17923520 #+S A V Blackcap May 5530
ANGUS GS
#+Boyd New Day 8005
#*S A V Blackcap May 7306
15688405 *S A V Blackcap May 4136

AxH +86 70% AxJ +86 60%

+Rito 707 of Ideal 3407 7075
*S A V Blackcap May 4136
#B C C Bushwacker 41-93
S A V May 7238
#A A R New Trend
S V F Forever Lady 57D
#S A V 8180 Traveler 004
#+S A V May 2397

CW	+63	35%
MARB	+.28	90%
RE	+.73	50%
$M	+82	20%
$W	+75	30%
$F	+95	50%
$G	+34	90%
$B	+130	80%
$C	+251	65%

CED		BW		WW		YW		SC		MILK	
+1	90%	+4.4	95%	+76	30%	+122	50%	+1.13	35%	+31	20%

CED	BW	WW	YW	DMI	YH	SC	DOC	HP	CEM	MLK	MW	MH	CW	MRB	RE	FAT	TND	PAP	CLW	ANGL	HS
72	83	11	42	89	11	33	21	20	63	11	27	27	9	84	50	86	24	51	62	87	84

- Owned by Bar O Ranch
- Bar O Regency 406J is a powerful son out of the $180,000 SAV Regard 4863 back to SAV Blackcap May 7306. Regency is a big framed bull with extra length while still maintaining depth, thickness, and muscle. His dam was a direct daughter of SAV Blackcap May 4136, who generated over $9.5 million in progeny sales. 7306 exemplified longevity and lived to reach 17 years of age. Expect Regency to sire calves with extra muscle and thickness and daughters that will rise to the top of any herd.

BAR O REGENCY 406J - *LOT 176*

BAR O BLACK COAL 415K - *LOT 177*

177 BAR O BLACK COAL 415K

Birth Date: 11-19-2024 | Bull 21224343 | Tattoo: 415K

HF Syndicate 213Z
#*U-2 Coalition 206C
18626847 U2 Erelite 109Z
ANGUS GS
#+*S A V President 6847
+S A V Madame Pride 1525
20123474 #*S A V Madame Pride 3256

AxH +103 60% AxJ +86 60%

#*Connealy Consensus 7229
HF Miss Blackcap 27R
Young Dale Xclusive 25X
U-2 Erelite 1X
#+*Coleman Charlo 0256
*S A V Blackcap May 4136
#+*S A V Resource 1441
+*S A V Madame Pride 0413

CW	+49	70%
MARB	+.24	95%
RE	+.69	55%
$M	+63	60%
$W	+67	50%
$F	+90	60%
$G	+30	95%
$B	+121	90%
$C	+220	90%

CED		BW		WW		YW		SC		MILK	
+7	45%	+.9	45%	+63	70%	+121	50%	+1.17	35%	+34	10%

CED	BW	WW	YW	DMI	YH	SC	DOC	HP	CEM	MLK	MW	MH	CW	MRB	RE	FAT	TND	PAP	CLW	ANGL	HS
29	24	88	50	50	99	6	2	16	100	19	68	92	67	97	34	88	53	44	2	1	9

- Owned by Bar O Ranch
- Bar O Black Coal 415K is a calving ease prospect out of the great U-2 Coalition 206C, the recently deceased Beef 360 herd sire whose impact on the breed will be felt for generations. Black Coal's dam, SAV Madame Pride 1525, is an SAV President 6847 daughter out of the legendary Pathfinder dam SAV Madame Pride 3256. With his pedigree, Black Coal has female maker written all over him. He is an exceptionally smooth and good footed bull, ranking in the top 4% of the breed in Claw, Angle, and Docility. He has a good hip, correct structure and expressive muscle shape and should throw modest birth weights with exceptional growth in your calves.

Best of the West Consignors

2 BAR ANGUS
STEVE/LAURA KNOLL
4020 US HWY 385
HEREFORD, TEXAS 79045
806-344-7444
2BARANGUS@GMAIL.COM
LOTS 105, 113, 150, 151, 154, 155

2 BAR C CATTLE COMPANY
CLYDE SOMMERLATTE
17968 FM 1322
LULING, TEXAS 78648
512 633 3190
CLYDE@2BARC.COM
LOT 101

3 SQUEEZES CATTLE COMPANY
SCOTT FRAZIER
16807 EAST CARAMEL APPLE TRAIL
CYPRESS, TEXAS 77433
346-462-3646
SCOTT.FRAZIER66@YAHOO.COM
LOT 114

5RB RANCH
REAGAN AND ELIZABETH BATES
9074 COUNTY ROAD 146
KAUFMAN,TEXAS 75142
682-225-1039
EBATES@BBSTEAHOUSEKAUFMANCOM
LOT 161

B4L ANGUS
CODY DRAGER
523 COUNTY ROAD 93
MULESHOE, TX 79347
806-778-6166
CODYDRAGER@HOTMAIL.COM
LOTS 133, 137

B & A RIGGS CATTLE CO
BLAISE AND ANGELA RIGGS
1502 FM 2823
CARLTON, TEXAS 76436
432-488-6707
BLAISE.RIGGS@YAHOO.COM
LOTS 121, 171

B&B ANGUS CATTLE
CHRIS BAUMGARTNER
11202 COUNTY ROAD 4037B
KEMP, TX 75143
903-880-5153
CHRIS@BBANGUSCATTLE.COM
LOTS 145, 146, 153

BAR O RANCH
LOGAN ASHCRAFT
13453 FM 1954
WICHITA FALLS, TX 76310
512-574-8987
HOOKEM208@GMAIL.COM
LOT 172, 174, 175, 176, 177

BEAR CREEK FARMS
DAVID JOHNSON
PO BOX 1208
LEONARD, TEXAS 75452
903-587-0300
INFO@BCFARMSTX.COM
LOTS 142, 143

BRADSHAW-WEISS ANGUS
SCOTT WEISS
7273 FM 677
SAINT JO, TEXAS 76265
515-779-4397
SWEISS454@YAHOO.COM
LOTS 118,119

BUSCHMEYER ANGUS FARM
TONY AND SHERRI BUSCHMEYER
4049 HWY EE
OWENSVILLE, MO 65066
573-259-3686
TSBUSCHMEYER95@GMAIL.COM
LOTS 117, 157, 158

DELEU RANCH
KEVIN DELEU
899 PATTON RD
COLLINSVILLE, TEXAS 76233
903-651-1481
DELEURANCH@GMAIL.COM
LOT 129

ENCORE CATTLE
PAUL HEINRICH
PO BOX 827
ROSENBERG, TX 77471
832-449-0966
PAULHEINRICH@ME.COM
LOTS 109,111,112,128

JP CATTLE COMPANY
RICHARD WILKINS
803 AVENUE T
SHALLOWATER, TEXAS 79363
806-392-1273
JPCATTLECO1@GMAIL.COM
LOTS 110, 149, 169

JS CATTLE RANCH
SUSANNE BUSH
2466 COUNTY ROAD 427
PURMELA, TEXAS 76566
254-338-2107
SUSANNE_BUSH@YAHOO.COM
LOTS 107, 170

LAWLESS CREEK RANCH
NIKKI JENNINGS & PETER GILFILLAN
4301 W WILLIAM CANNON DR SUITE B-150-205
AUSTIN, TEXAS 78749
512-773-2145
PETER@DUNES-MANAGEMEN.COM
LOTS 152, 160, 166, 167

MARKHAM ANGUS
BRYAN & TESS MARKHAM
P.O. BOX 1243
WHEELER, TEXAS 79096
806-334-0982
BRYANKMARKHAM@GMAIL.COM
LOTS 103,104,106

MASSIE CATTLE COMPANY
7759 FM 2127
BOWIE, TEXAS 76230
9402552552
GARYOMASSIE@GMAIL.COM
LOTS 138, 139

NEELY CATTLE CO.
KYLE & BELINDA NEELY
9680 FM 751
QUINLAN , TEXAS 75474
903-461-4504
KYLENEELY1969@GMAIL.COM
LOT 168

PAINT CREEK CATTLE CO.
CARL B. EVERETT III
PO BOX 1712
BRECKENRIDGE, TEXAS 76424
254-522-5501
CARLEVERETT@SBCGLOBAL.NET
LOTS 125, 127

PERKINS LIVESTOCK CO.
ED PERKINS
869 CR 164
WHITESBORO, TEXAS 76273
940-736-4156
PERKINSLIVESTOCK@YAHOO.COM
LOTS 136, 173

ROBINSON BROTHERS
LOGAN ROBINSON
3000 KAREN WAY
GRANBURY, TX 76049
817-964-7349
JAYEROBIN@WINSTREAM.NET
LOTS 116, 156

ROCKIN K RANCH
TIM AND KATHY KOHLLEPPEL
PO BOX 68
YANCEY, TEXAS 78886
830-317-7910
HARLEY_TIM@MSN.COM
LOTS 120, 122

ROEDER ANGUS RANCH
RICHARD AND MIKELLE ROEDER
7262 S RANCH ROAD 1623
STONEWALL, TEXAS 78671
830-644-8201
RROEDER@UARK.EDU
LOTS 108, 147, 148, 159

SAVAGE ANGUS
MICHAEL SAVAGE
840 CR 212
SEMINOLE, TEXAS 79360
432-788-4220
MIKESAVAGE81@YAHOO.COM
LOTS 115,123,124,126,130,
131,132,134,135

SCHAEFER FARMS
CURTIS SCHAEFER
PO BOX 901
CLARENDON, TEXAS 79226
806-205-0199
AUSTINADAMS25@GMAIL.COM
LOTS 102, 140, 141

WILLIAMS ANGUS
JIM WILLIAMS
1281 HARRISON RD
DENISON, TX 75021
903-647-7322
JIMWILLIAMSCONST@AOL.COM
LOT 162

Watch the Sale on CCI.live!

The best, the fastest and most comprehensive marketing & bidding tool!

How to Bid Online...

- **As a buyer**, you do not need an account or to login to watch the sale but you must have a validated account to bid.

- After you are logged in, you must proceed to the sale page for any and every auction and click **"Get Buyer Number."** Some auctions require a pass-code to obtain a buyer number even after you are approved by CCI.live. Pass codes generally come from the sale manager or ranch for that particular sale.

- CCI.live will operate with ease on a **cellular device, laptop, desktop or tablet**.

- A **modern or current browser** is important and will make your experience better. You do not need to install the app on cellular devices to watch a sale. CCI.live is a browser-based application meaning it will play on most new browsers, but you can also download the CCI.live app at the Apple App Store or through Google Play.

- **For successful bidding you must have good Internet service!** It is very important to be stationary. If you are driving and bidding, expect to have some service issues. If you are stationary on a good device, with healthy Internet, expect a very successful bidding environment. If you have slow Internet watch the "asking price" on the screen - it is real time and refresh your browser if you feel like you have some lag.

- **Support line open during all sales. 405-400-9505 -** Please contact the ranches for invoices and trucking.

Viewed around the world!

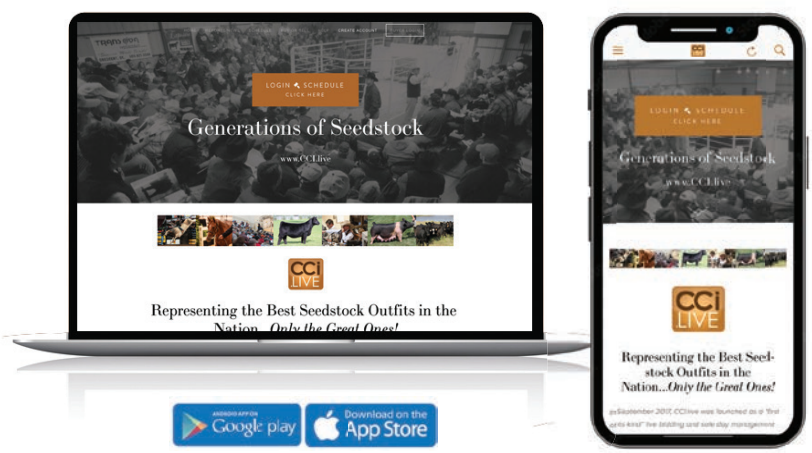

SALE CATALOG, VIDEOS, and LIVE BROADCAST...
all at your fingertips from the sale page at www.CCI.live! Watch live sales weekly!

www.CCI.live
(405) 400-9505 Text or Call
schedule@cci.live
Over 35 years in livestock marketing!