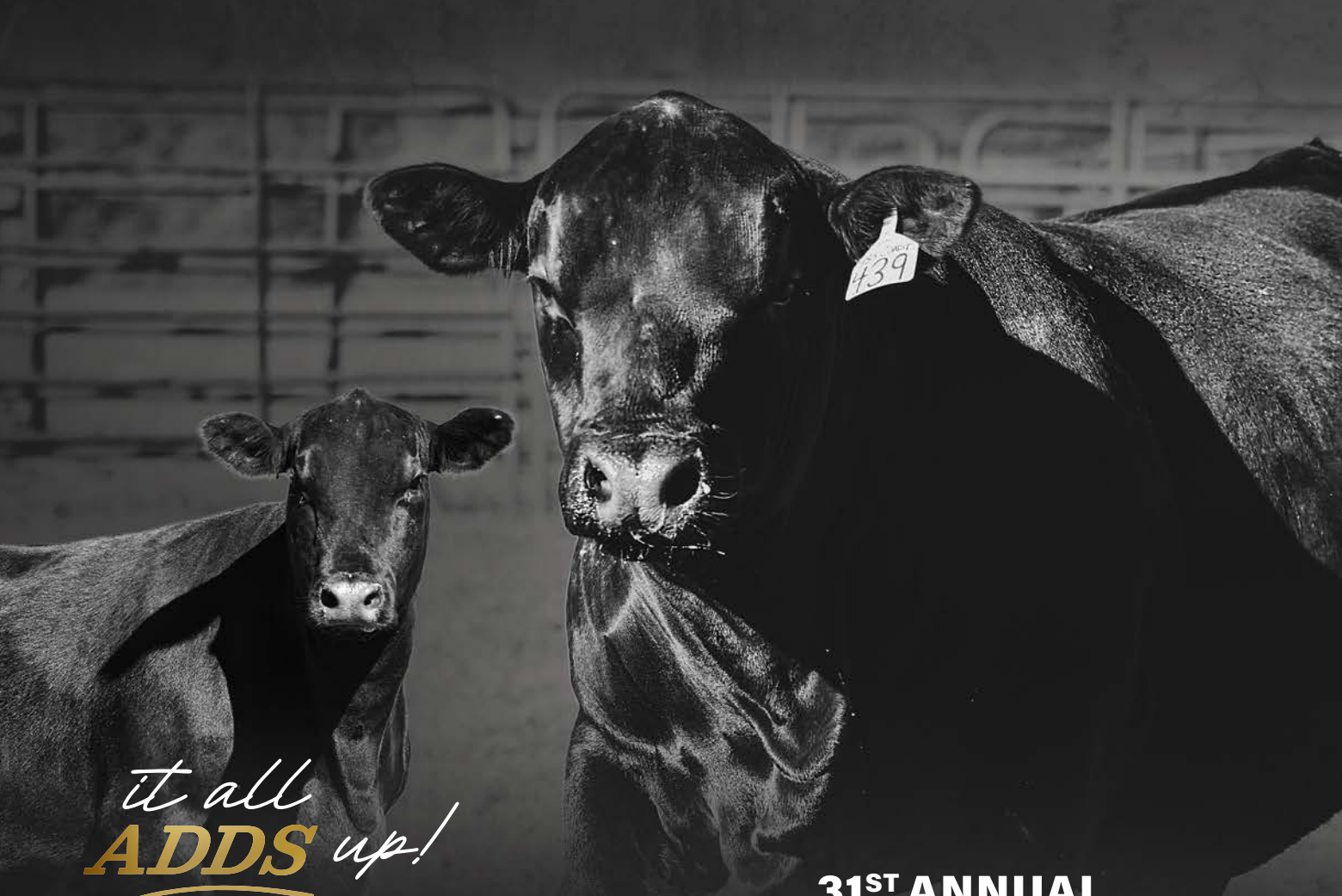

it all **ADDS** *up!*

- #1 ☑ ALL Bulls Genomic Tested
- #2 ☑ Carcass Ultrasounded
- #3 ☑ Foot Scored
- #4 ☑ Breeding Guarantee
- #5 ☑ Qualify for CAIP/TAIP
- #6 ☑ Boarding Options/Deliver

31ST ANNUAL

Bull & Female Sale

WOODALL ANGUS

Monday ▪ **FEBRUARY 23** ▪ 2026

5:30 CST ▪ Quality, KY

SCAN TO VISIT OUR WEBSITE!

www.woodallangus.com

it all **ADDS** *up!*

WOODALL ANGUS

Monday ▪ **FEBRUARY 23** ▪ 2026

5:30 CST ▪ Quality, KY

31ST ANNUAL

Bull & Female Sale

Sale Day Phones

David | 270-847-1010
Gary | 270-725-0819
Ian | 364-206-0074
Luke | 270-889-1138
Nate | 270-889-4038

Auctioneer

Eddie Burks | 270-991-6398

Ringmen

Alex Tolbert, *American Angus Assoc.* | 706-338-8733
Chuck Grove | 816-390-6600
Matt Jackson | 502-667-0142

Online Bidding - CCI.Live

Brooklyn Graham | 812-530-0748

1

WOODALL 439 983 CONST [MIP]

AAA +*21312098 TATTOO 439 DOB 08-31-2024

+*CASINO CONSTABLE T34
19904224
#+*LD Capitalist 316
Elbanna of Conanga 1209
#*Connealy Capitalist 028
LD Dixie Erica 2053
#*Connealy Consensus
Elbasta of Conanga 9703

#WOODALL LILLY 983 OF 018 COM
19795475
#*Connealy Commonwealth
Woodall 018 of 884 ML
#+*Basin Payweight 1682
#Parisian of Conanga 3582
#Woodhill Mainline
#Woodall 884 of 583 FA

CED	BW	WW	YW	SC	DOC	CLAW	ANG	HS
+13	-1.1	+80	+138	+1.20	+31	+.27	+.42	+.14
10%	10%	20%	25%	30%	4%	1%	25%	10%

HP	MILK	CWT	MARB	RE	$M	$W	$B	$C
+8.8	+22	+62	+.24	+1.04	+94	+82	+141	+277
				15%	10%	20%		

%IMF RATIO	REA RATIO	ACT. BW	CLAW SCORE	5	DAM WWR
97	115	72	ANGLE SCORE	5	4-99

Scan each lots QR code to view the lot video.

Sale Location

619 T McReynolds Road
Quality, KY 42256
Find a map on the Back Cover.

Sale Day

Dinner will be served at 4:30 PM
The sale will begin at 5:30 PM
Cattle will be penned mid-morning for your viewing, but also can be viewed any time prior to the sale. The sale order is the same as the sale book lot order. Videos of the cattle will be played of each lot while the animal is being sold.

Viewing

Cattle may be viewed any time before the sale. Call to make an appointment.

Terms and Conditions

Cattle will sell under the suggested terms and conditions of the American Angus Association (htpp://www.angus.org/Pub/suggested_sale_terms.pdf)

Sale Book Prepared by

JACKSON MARKETING SOLUTIONS
Matt Jackson | 502-667-0142
155 Batts Lane, Campbellsburg, KY 40011
matt@jacksonmarketingsolutions.com
www.jacksonmarketingsolutions.com

EPDs contained in the hard copy of this sale book were current as of print date. Digital versions of this sale book can be viewed online at www.angus.org and will have EPDs updated every Friday with the exception of EPD references in footnotes and photos. Any PDF downloads from the website will contain EPDs current as of the date downloaded. References: American Angus Association®, AHIR®, AngusLinkSM, CAB®, Pathfinder®.

FOR MORE UPDATES AND INFORMATION, VISIT WWW.WOODALLANGUS.COM

IT ALL ADDS UP!

Faith, Family, Future

FAITH — In 1961, Gary Woodall made a bold move, purchasing 16 cows at a time when such an investment was virtually unheard of. Throughout high school and college, he diligently grew his herd to 100 commercial cows, focusing on breeding and raising his own replacements. This marked the beginning of a legacy, establishing the foundation of functional, fertile cattle uniquely suited to thrive in Kentucky's fescue-rich environment.

FAMILY — Gary, David, and the grandsons continue their dedication to cattle production, proudly serving you, our fellow cattlemen. The grandchildren play an integral role in this program, with four grandsons living and working on the farm, taking on the responsibilities of the operation as if it were their own. Additionally, one grandson has returned to the area as a veterinarian to practice large animal medicine and oversee the herd health responsibilities of the farm. We take immense pride in maintaining one of the most efficient and detailed herd health programs available, ensuring the best outcomes for our cattle and our customers.

FUTURE — Each year, our entire cow herd is 100% AI bred, and we enhance our top genetics through IVF and embryo flush programs. At Woodall Angus, we DNA test all bulls and replacement heifers, conduct ultrasound scans on all bulls to refine our bull development program, and continually improve carcass genetics. Since 1986, we have dedicated ourselves to breeding and thriving with registered Angus cattle. For over forty years, our philosophy on cattle management and genetics has remained steadfast. While we uphold our standard of producing functional, fertile cattle that excel under efficient management practices, we also embrace and integrate new technologies and advancements into our systems.

This 31st Annual Sale reflects our Faith, Family effort, and shared commitment to our Future.

Scan the QR code to learn more about Woodall Angus Farm!

IT ALL ADDS UP!

#1 – **Whole herd reporting with AHIR collection and proud members of Maternal Plus.** This provides us with accurate selection tools and consistency. This is evident with 80% of the bulls in the top 20% for $M and 31 of the sale bulls designated as Calving ease.

#2 – **Age Advantaged Herd Sires** – Developed on grass, hay, and silage with protein and mineral supplementation. We have no desire to over-condition, but rather proper condition for extended service and longevity.

#3 – **All Bulls Genomic tested & Parent verified.** This increases the accuracy of the EPDs and guarantees the pedigrees behind our product.

#4 – **Foot Scored** – Observed and recorded as yearlings. Based on a 1-9 scoring system with a 5 considered Ideal. We believe in structure and soundness and will continue to place selection pressure to provide as problem free cattle as possible.

#5 – **Carcass Ultrasounded** – We do this in early October. A great tool for buyers to take advantage of premiums and add value to their specific program.

#6 – **Branded** – A New Years day tradition – This provides ease of identification and our commitment to our product.

#7 – **Qualify for CAIP/TAIP** – All appropriate paperwork and documentation available to make the process easier for our customers.

#8 – **Delivery** – Free delivery on bulls purchased for $5000 or more up to 200 mile radius. Outside of that radius we will work with the buyer to get purchases delivered at a reasonable rate.

#9 – **Boarding Options** - Bulls will be housed for free at WAF for 2 weeks after the sale. If they need to stay longer they can be housed for $5 per day and must be picked up by April 20th 2026.

#10 – **Breeding Guarantee** - We guarantee that all bulls sold by Woodall Angus are fertile to the best of our knowledge. All bulls have passed a breeding soundness exam. If a bull is determined to be infertile or unsound during the first 90 days of breeding, a replacement of comparable worth will be given to the owner or a credit minus the salvage value. Please notify us as soon as possible should an injury occur. All injured bulls must be returned to Woodall Angus and evaluated in order to receive credit. All claims must be made by August 1, 2026. Please understand this is not a life insurance policy. We will not replace a dead animal if it is killed or dies for any reason. We would also emphasize that normal care still needs to be exercised towards these animals. This guarantee is in addition to the Terms and Conditions of the American Angus Association, which also apply. We also have a foot guarantee on all bulls. To qualify for credit a foot defect must become apparent within the first two years from the time of the sale and the condition must be a result from a genetic defect only. Dr. Woodall must evaluate the condition to confirm the guarantee. Once we confirm the genetic defect, we will credit you the price of the bull minus both the salvage value and the usage value. The usage value will be determined by the breeding season the bull may have been used to breed cows. The first breeding season is defined as March 1, 2026 to August 1, 2026. The second breeding season is defined as August 2, 2026 to February 28, 2027 and so forth. This guarantee is in addition to the Terms and Conditions of the American Angus Association.

This "All ADDS up" how we want to earn and continue providing Woodall Genetics to an Industry we our proud to be a part of.

Lot	Tag	DOB	BW lbs	CED	BW	WW	YW	Milk	Sire	Sire of Dam
1	439	8/31/24	72	*13	-1.1	80	138	22	+*CASINO CONSTABLE T34	#*CONNEALY COMMONWEALTH
2	464	9/3/24	82	*13	1.9	87	142	24	*CONNEALY COMMERCE	#*MUSGRAVE SKY HIGH 1535
3	411	8/27/24	72	*11	-1.9	62	113	27	+*YON SALUDA	#*CONNEALY CONCORD
4	454	9/2/24	84	*12	-1.4	67	121	38	*CONNEALY CRAFTSMAN	#*CONNEALY COMRADE 1385
5	413	8/28/24	59	6	1.1	75	125	28	+*EZAR STEP UP 9178	#*YON FULL FORCE C398
6	427	8/30/24	78	*13	-1.2	75	132	24	*YON FLAGSHIP	#*CONNEALY COMMONWEALTH
7	441	9/1/24	74	6	1.3	75	131	23	+*SS IDENTIFIED 7551	#*CONNEALY COMMONWEALTH
8	462	9/3/24	70	2	3.4	88	154	22	+*SS IDENTIFIED 7551	#*MUSGRAVE 316 EXCLUSIVE
9	4102	9/21/24	63	*9	-1	69	121	26	*WOODALL 219 888 747	WOODALL 013 714 RF
10	468	9/4/24	74	4	1.8	82	144	19	+*CASINO CONSTABLE T34	#*ELLINGSON HOMESTEAD 6030
11	4128	9/30/24	72	*11	-0.2	65	119	26	*TEHAMA TESTAMENT	#+*S A V RAINFALL 6846
12	474	9/5/24	68	*7	-0.4	75	129	42	+*WOODHILL COMSTOCK	#*COLE CREEK CEDAR RIDGE IV
13	4190	9/1/24	72	*15	-4.4	60	107	42	+*WOODHILL COMSTOCK	#*MUSGRAVE SKY HIGH 1535
14	429	8/29/24	69	*10	0.1	80	140	34	*CONNEALY CRAFTSMAN	#*V A R DISCOVERY 2240
15	430	8/31/24	68	*11	0.9	74	130	24	+*YON TOP CUT G730	*MYERS FAIR-N-SQUARE M39
16	420	8/30/24	78	2	3	85	144	27	+*YON TOP CUT G730	*MYERS FAIR-N-SQUARE M39
17	433	8/31/24	63	*15	-2.5	83	146	27	*B A R DYNAMIC	#*CONNEALY COMMONWEALTH
18	428	8/30/24	71	*9	1.3	88	150	22	*B A R DYNAMIC	#+*S A V RAINDANCE 6848
19	4191	9/30/24	72	*11	0.3	76	140	38	+*SS IDENTIFIED 7551	*BOYD SIGNATURE 1014
20	4100	9/20/24	72	5	1.1	82	150	34	*TEHAMA TESTAMENT	#+*MEAD FINAL CHOICE L239
21	400	8/11/24	81	0	3.2	98	152	24	*WOODHILL COMPLETE A130-C2	*K C F BENNETT EXPONENTIAL
22	445	9/1/24	84	2	3	69	127	25	+*SS IDENTIFIED 7551	#*CONNEALY CONCORD
23	4169	12/6/24	55	+10	+.5	+81	+146	+27	*MEAD PATRIARCH V1509	WOODALL 013 714 RF
24	484	9/10/24	70	*13	1	67	106	26	+*YON SALUDA	#+*S A V RAINDANCE 6848
25	443	9/1/24	68	6	-0.6	55	87	34	#*CONNEALY COMMONWEALTH	#*CONNEALY CONCORD
26	461	9/3/24	84	*7	0.9	70	123	29	#*CONNEALY COMMONWEALTH	#*CTS REMEDY 1T01
27	479	9/6/24	80	-1	3.7	89	153	22	+*CASINO CONSTABLE T34	#CONNEALY THUNDER
28	463	9/3/24	69	*11	1.3	66	127	41	+*SS IDENTIFIED 7551	#+*S A V RAINFALL 6846
29	408	8/25/24	72	*8	1.9	75	136	31	+*SS IDENTIFIED 7551	#*YON FULL FORCE C398
30	460	9/3/24	75	3	3.1	82	146	26	+*SS IDENTIFIED 7551	*BOYD SIGNATURE 1014
31	415	8/28/24	78	*10	0.8	70	127	30	+*SS IDENTIFIED 7551	#*CONNEALY CONCORD
32	477	9/6/24	69	*8	-0.8	60	110	34	*WOODALL 219 888 747	#*MAR INNOVATION 251
33	478	9/6/24	72	*9	-0.1	61	107	25	#*CONNEALY CONCORD	*WOODALL 7120 992 566
34	4114	9/25/24	70	2	2.2	55	103	26	*WOODALL 153 6100 EME	#*BENFIELD SUBSTANCE 8506
39	N200	9/15/24	81	5	1.1	76	130	29	+*YON SALUDA	*TEHAMA BONANZA E410
40	424	8/30/24	78	2	1.4	62	115	38	+*WOODHILL COMSTOCK	WOODALL 547 OF 018 YFL
41	4103	9/21/24	79	5	1.7	69	126	30	+*MEAD CONFIDENCE PLUS U012	#*YON FULL FORCE C398
42	4111	9/24/24	70	*7	1.3	55	98	27	*WOODALL 153 6100 EME	WOODALL 874 OF 433 FA
43	409	8/25/24	76	5	0.5	70	128	26	*TEHAMA TESTAMENT	*S A V TERRITORY 7225
44	4150	10/20/24	80	3	0.6	56	100	34	*WOODALL 219 888 747	+*WOODHILL COMSTOCK
45	4143	10/10/24	74	1	2.8	74	130	20	*WOODALL 219 888 747	WOODALL 547 OF 018 YFL
46	469	9/4/24	72	*14	-3.3	47	93	42	+*WOODHILL COMSTOCK	BARRETT 4870 3806 RE
47	4129	9/30/24	79	*7	2.2	67	113	23	*WOODALL 153 6100 EME	#*CONNEALY RIGHT ANSWER 746
48	4117	9/26/24	62	*9	-0.5	68	110	28	+*MEAD CONFIDENCE PLUS U012	WOODALL 747 884 BRN
49	4158	11/1/24	78	*8	0.1	66	113	40	+*MEAD CONFIDENCE PLUS U012	#+*DEER VALLEY GROWTH FUND
50	4153	10/20/24	66	*11	-0.3	76	132	24	*MEAD PLUS ONE V584	#*CONNEALY COMMONWEALTH
51	4156	10/24/24	73	0	3.6	74	136	35	*MEAD PATRIARCH V1509	WOODALL 566 OF 884 SIG
52	4140	10/9/24	60	*9	-0.7	56	104	28	+*MEAD CONFIDENCE PLUS U012	*MYERS FAIR-N-SQUARE M39
53	438	8/31/24	83	6	1.8	61	111	41	*CONNEALY CRAFTSMAN	BARRETT 4870 3806 RE
54	4146	10/13/24	77	*7	-0.3	62	111	21	*WOODALL 153 6100 EME	#+*BALDRIDGE BRONC
55	4151	10/20/24	88	-7	5.2	79	141	25	*WOODALL 219 888 747	*WOODALL 7120 992 566
56	4163	11/8/24	84	6	1.1	58	103	27	*WOODALL 219 888 747	*WOODALL 7120 992 566
57	4149	10/19/24	70	*9	0.1	59	107	19	*WOODALL 219 888 747	#+*S A V RAINFALL 6846
58	4148	10/17/24	76	*9	0	70	120	27	+*MEAD CONFIDENCE PLUS U012	WOODALL 547 OF 018 YFL
59	492	9/15/24	83	1	3.4	67	114	26	WOODALL 287 725 NIA	#+*G A R SUNRISE
60	4154	10/21/24	73	*8	1.2	71	123	35	+*MEAD CONFIDENCE PLUS U012	*MYERS FAIR-N-SQUARE M39
61	4124	9/28/24	76	6	2.1	60	107	28	WOODALL 747 884 BRN	*CONNEALY MATERNAL MADE

*THE ASTERISKS ON CED DENOTE CALVING EASE

Lot	Tag	DOB	CED	BW	WW	YW	Milk	Sire	Sire of Dam
35	498M	9/18/24	11.5	-0.3	83.4	130.3	29.3	DIKEMANS KONZA 13K	CONNEALY COMMONWEALTH
36	465M	9/3/24	16	-1.6	81.3	125.2	31.3	DIKEMANS KONZA 13K	CONNEALY CONCORD
37	4132M	10/1/24	9.1	1	78.8	122.5	28.5	DIKEMANS KONZA 13K	LF DREAM DOCTOR

Join Us on

FEBRUARY 22, 2026 • 5:00 PM CST

For a special presentation and discussion from Dr. Gordon Jones -
Topic "Using genetics and management to improve profitability of cow/calf producers."
We will enjoy food, fellowship and camaraderie.
Call, text, or message us to RSVP.

Dinner Sponsored by Logan Bethel Vet Services

PAST GRADUATES OF THE BULL SALE

• A thick, deep bodied bull with an incredible balance of performance, phenotype and maternal value. This extremely gentle bull has tremendous depth, athleticism, and a set of EPD's that puts this bull to the top. Calving ease, growth, with an outstanding Commonwealth dam. Look at the ratios of his performance, his EPD's, $M and structure to find the complete bull for fast growing calves and females that do their job. This bull has seen service here this winter.

CASINO CONSTABLE - *Sire of Lot 1*

LOT 1 - *Woodall 439 983 CONST*

1 WOODALL 439 983 CONST [MIP]

AAA +*21312098 TATTOO 439 DOB 08-31-2024

+*CASINO CONSTABLE T34 19904224
- #+*LD Capitalist 316
  - #*Connealy Capitalist 028
  - LD Dixie Erica 2053
- Elbanna of Conanga 1209
  - #*Connealy Consensus
  - Elbasta of Conanga 9703

#WOODALL LILLY 983 OF 018 COM 19795475
- #*Connealy Commonwealth
  - #+*Basin Payweight 1682
  - #Parisian of Conanga 3582
- Woodall 018 of 884 ML
  - #Woodhill Mainline
  - #Woodall 884 of 583 FA

CED	BW	WW	YW	SC	DOC	CLAW	ANG	HS
+13	-1.1	+80	+138	+1.19	+31	+.27	+.42	+.14
10%	10%	20%	25%	30%	4%	1%	25%	10%

HP	MILK	CWT	MARB	RE	$M	$W	$B	$C
+8.8	+22	+62	+.25	+1.04	+94	+82	+141	+277
				15%	10%	20%		

%IMF RATIO	REA RATIO	ACT. BW	CLAW SCORE	DAM WWR
97	115	72	5	4-99
			ANGLE SCORE 5	

2 WOODALL 464 888 COMR

AAA *21310911 TATTOO 464 DOB 09-03-2024

***CONNEALY COMMERCE** 20132642
- +*G A R Sunbeam
  - #+*G A R Sunrise
  - *G A R Ingenuity 3132
- *Avira of Conanga 814R
  - +*Connealy Cade
  - *Avie of Conanga 624P

+*MUSGRAVE JUANA ERICA 888-454 19176266
- #*Musgrave Sky High 1535
  - #*Musgrave Big Sky
  - Flag Queen W 00649
- Musgrave Juana Erica 454-618
  - #*Musgrave Aviator
  - MCATL Jaunty 618-976

CED	BW	WW	YW	SC	DOC	CLAW	ANG	HS
+12	+1.9	+87	+141	+1.24	+19	+.46	+.50	+.48
10%		10%	20%	30%				

HP	MILK	CWT	MARB	RE	$M	$W	$B	$C
+11.6	+24	+61	+.92	+1.06	+81	+88	+165	+295
				15%	20%	10%		30%

%IMF RATIO	REA RATIO	ACT. BW	CLAW SCORE	DAM WWR
113	103	82	5	4-106
			ANGLE SCORE 5	

• Sale Feature! This calving ease bull has a +12 CED & +87 WW, +.91 Marb & 1.07 REA but these figures are just the beginning. He combines structure and muscle with an attractive phenotype to put this bull in a class by himself. Few calving ease bulls combine carcass, growth and maternal value like this bull. This Commerce son is special just like his dam by Musgrave Big Sky. We would like to retain an in-herd semen use on this powerful herd sire.

CONNEALY COMMERCE - *Sire of Lot 2*

LOT 2 - *Woodall 464 888 COMR*

LOT 3 - *Woodall 411 731 SALU*

YON SALUDA - *Sire of Lot 3*

3 WOODALL 411 731 SALU [MIP]

AAA 21310922 TATTOO 411 DOB 08-27-2024

+*YON SALUDA 20336998
- #*Sitz Stellar 726D
- +*Yon Sarah D668

WOODALL 731 279 CON 19209207
- #*Connealy Concord
- Woodall 279 of 977 6166

#*Mohnen Substantial 272
*SITZ Pride 200B
#*V A R Discovery 2240
+*Yon Sarah A615
#*Connealy Consensus
#Eura Elga of Conanga 9109
Connealy 6EMA 6166
#Woodall 977 of 1062 435

CED	BW	WW	YW	SC	DOC	CLAW	ANG	HS
+11 15%	-1.9 4%	+62	+113	+2.57 1%	+20	+.43 30%	+.49	+.21 15%

HP	MILK	CWT	MARB	RE	$M	$W	$B	$C
+14.2 15%	+27	+60	+.89	+.59	+85 15%	+66	+179 25%	+317 20%

%IMF RATIO	REA RATIO	ACT. BW	CLAW SCORE	5	DAM WWR
108	97	72	ANGLE SCORE	5	5-103

- A long bodied Yon Saluda son that we liked so well that he's cleaning up a group here at Woodall Angus. Nice calving ease bull that is very gentle, thick made and has a great Concord dam behind him. Hard to find faults in this real nice bull. Find him and his numbers.

4 WOODALL 454 714 CRTS [MIP]

AAA 21310946 TATTOO 454 DOB 09-02-2024

***CONNEALY CRAFTSMAN** 20132505
- *Sitz Resilient 10208
- #*Black Cathy of Conanga 8521

WOODALL MAY 714 153 CCD 19191098
- #*Connealy Comrade 1385
- Woodall 153 of 462 NW

#*Sitz Stellar 726D
*Sitz Miss Burgess 1856
*Connealy Niobrara 5451
Black Carla of Conanga 450
#*Connealy Consensus 7229
Happy Gee of Conanga 919
#S A V Net Worth 4200
Woodalls 462 of 1003 010

CED	BW	WW	YW	SC	DOC	CLAW	ANG	HS
+12 10%	-1.4 10%	+67	+121	-.07	+17	+.37 15%	+.40 20%	+.31 25%

HP	MILK	CWT	MARB	RE	$M	$W	$B	$C
+13.9 20%	+38 3%	+47	+1.16 20%	+.38	+99 4%	+87 10%	+163	+310 20%

%IMF RATIO	REA RATIO	ACT. BW	CLAW SCORE	5	DAM WWR
130	86	84	ANGLE SCORE	6	5-105

- An attractive Craftsman son with extra length and is very gentle. Calving ease CED +12, good performance and a proven bull maker behind him with his Connealy Comrade dam. High marbling and high $M. This is a really good bull.

5 WOODALL 413 9180 STEP

AAA *21310938 TATTOO 413 DOB 08-28-2024

+*EZAR STEP UP 9178 19430597
- *G A R Big Step K715
- +*Basin Lucy 4261

+*WOODALL 9180 R133 C398 20183806
- #*Von Full Force C398
- YON Hazel R133

#+*G A R Sure Fire
+*Chair Rock Prophet 3131
#*EXAR Denver 2002B
+*Basin Lucy 1022
*Yon Future Force Z77
+*Yon Sarah A100
#C A Future Direction 5321
+YON Hazel N02

CED	BW	WW	YW	SC	DOC	CLAW	ANG	HS
+6	+1.1	+75	+126	+1.35 25%	+24 30%	+.39 15%	+.32 3%	+.34 30%

HP	MILK	CWT	MARB	RE	$M	$W	$B	$C
+13.9 20%	+28	+43	+.95 30%	+.62	+107 2%	+82 20%	+143	+292 30%

%IMF RATIO	REA RATIO	ACT. BW	CLAW SCORE	5	DAM WWR
98	112	59	ANGLE SCORE	5	3-111

- Wow! A good, thick, Step Up son. Extra muscle and length on a bull that has a WW ratio of 116 with a $M of 107. Good carcass genetics but has an extremely productive dam behind him, Woodall 9180 with WW 3@111 and YW 3@106. Nice bull!

LOT 4 - *Woodall 454 714 CRTS*

- Sale Feature. A Yon Flagship son out of an outstanding Commonwealth daughter we really like. This is a very thick, heavy muscled bull with length and frame. Calving ease with high marbling (Top 2%). This is a powerful calving ease bull.

YON FLAGSHIP - *Sire of Lot 6*

LOT 6 - *Woodall 427 171 FLG*

6 WOODALL 427 171 FLG [MIP]

AAA *21311974 TATTOO 427 DOB 08-30-2024

***YON FLAGSHIP** 20024449
#*GB Fireball 672
+*Yon Queen G1085

WOODALL BECKA 171700 COM 20417210
#*Connealy Commonwealth
Woodall Becka 700 560 REM

+*G A R Sure Fire 6404
*GB Anticipation 432
#SydGen Enhance
*Yon Queen C27
#+*Basin Payweight 1682
#Parisian of Conanga 3582
#*CTS Remedy 1T01
Woodall 560 of 182 CC

CED	BW	WW	YW	SC	DOC	CLAW	ANG	HS
+12 10%	-1.2 10%	+75	+133 30%	+.89	+5	+.51	+.46	+.58

HP	MILK	CWT	MARB	RE	$M	$W	$B	$C
+12.8	+24	+60	+1.10 25%	+.76	+67	+73	+177 25%	+297 30%

%IMF RATIO	REA RATIO	ACT. BW	CLAW SCORE	DAM WWR
97	106	78	5	2-114
			ANGLE SCORE 5	

7 WOODALL 441 837 IDE [DDP]

AAA *21312091 TATTOO 441 DOB 09-01-2024

+*SS IDENTIFIED 7551 18891498
#*Mill Brae Identified 4031
+*G A R Prophet 1463

***WOODALL JOANIE 837 429 COM** 19512211
#*Connealy Commonwealth
*Woodall 429 of 610 RA

#*Koupals B&B Identity
*Mill Brae Pro Blackcap 1092
#+*G A R Prophet
+G A R New Day 3070
#+*Basin Payweight 1682
#Parisian of Conanga 3582
#*Connealy Right Answer 746
G A R Retail Product R405

CED	BW	WW	YW	SC	DOC	CLAW	ANG	HS
+6	+1.4	+75	+131	+1.33 25%	+27 15%	+.46	+.42 25%	+.34 30%

HP	MILK	CWT	MARB	RE	$M	$W	$B	$C
+11.1	+23	+61	+.78	+.69	+108 1%	+77 25%	+164	+321 15%

%IMF RATIO	REA RATIO	ACT. BW	CLAW SCORE	DAM WWR
133	94	74	5	4-102
			ANGLE SCORE 5	

- A slick haired, good SS Identified son who ratioed well. Gentle, extra frame, from a good uddered Commonwealth dam. Excellent numbers for a well made bull that provides top 1% $M.

SS IDENTIFIED 7551 - *Sire of Lots 7 & 8*

LOT 7 - *Woodall 441 837 IDE*

8 WOODALL 462 049 IDE [DDP]

AAA *21312040 TATTOO 462 DOB 09-03-2024

#*Mill Brae Identified 4031
+*SS IDENTIFIED 7551
18891498 +*G A R Prophet 1463
#*Musgrave 316 Exclusive
+*WOODALL JOANIE 049 429 EXC
20136281 *Woodall 429 of 610 RA

#*Koupals B&B Identity
*Mill Brae Pro Blackcap 1092
#+*G A R Prophet
+G A R New Day 3070
#+*LD Capitalist 316
*Musgrave Prim Lassie 163-386
#*Connealy Right Answer 746
G A R Retail Product R405

CED	BW	WW	YW	SC	DOC	CLAW	ANG	HS
+2	+3.4	+87 10%	+154 10%	+1.19 30%	+32 3%	+.47	+.53	+.58

HP	MILK	CWT	MARB	RE	$M	$W	$B	$C
+9.9	+22	+77 10%	+.84	+.88 30%	+81 20%	+77 25%	+182 25%	+317 20%

%IMF RATIO	REA RATIO	ACT. BW	CLAW SCORE	DAM WWR
111	109	70	5	3-109
			ANGLE SCORE 5	

- A phenotypical gem. Deep, solid made bull out of one of our top donors, Woodall 049. This bull's WW ratio was 114, WW EPD +87, YW +154 (Both Top 10% of breed). Really good bull that's easy to look at with a top dam behind him.

LOT 8 - *Woodall 462 049 IDE*

9 WOODALL 4102 2160 219 [MIP]

AAA *21298545 TATTOO 4102 DOB 09-21-2024

Woodall 747 884 BRN
***WOODALL 219 888 747**
20715945 +*Musgrave Juana Erica 888-454
Woodall 013 714 RF
***WOODALL 2160 F864 013**
20715987 +*Yon Sarah F864

#+*Baldridge Bronc
#Woodall 884 of 583 FA
#*Musgrave Sky High 1535
Musgrave Juana Erica 454-618
#+*S A V Rainfall 6846
Woodall May 714 153 CCD
#+*G A R Proactive
+*Yon Sarah A100

CED	BW	WW	YW	SC	DOC	CLAW	ANG	HS
+9 30%	-1.0 10%	+69	+122	+.88	+20	+.46	+.51	+.48

HP	MILK	CWT	MARB	RE	$M	$W	$B	$C
+12.5	+26	+56	+.68	+.74	+90 10%	+75 30%	+151	+286

%IMF RATIO	REA RATIO	ACT. BW	CLAW SCORE	DAM WWR
123	98	63	5	1-114
			ANGLE SCORE 4	

- 4102 is another bull with an excellent look. Smooth made, thick muscled out of a first calf female with great potential. This bull's sire was our high selling bull two years ago. Calving ease, muscle and high IMF scan with a $M 90.

LOT 9 - *Woodall 4102 2160 219*

10 WOODALL 468 839 CONST [MIP]

AAA *21312105 TATTOO 468 DOB 09-04-2024

#+*LD Capitalist 316
+*CASINO CONSTABLE T34
19904224 Elbanna of Conanga 1209
#*Ellingson Homestead 6030
#*WOODALL LILLY 839 6100 HS
19513706 #Woodall 6100 of 884 B4870

#*Connealy Capitalist 028
LD Dixie Erica 2053
#*Connealy Consensus
Elbasta of Conanga 9703
#*CTS Remedy 1T01
EA Erica 1082
BARRETT 4870 3806 RE
#Woodall 884 of 583 FA

CED	BW	WW	YW	SC	DOC	CLAW	ANG	HS
+4	+1.8	+82 20%	+145 15%	+1.48 20%	+23	+.43 30%	+.48	+.40

HP	MILK	CWT	MARB	RE	$M	$W	$B	$C
+7.4	+19	+65 30%	+.75	+1.12 10%	+50	+67	+174 30%	+276

%IMF RATIO	REA RATIO	ACT. BW	CLAW SCORE	DAM WWR
107	93	74	5	5-106
			ANGLE SCORE 5	

- Another thick, deep, long Constable son here out of cow with WW ratio 5@106 and YW ratio 5@111 There is a lot of power behind this bull and he looks the part. +82 WW and 1.12 REA EPD.

LOT 10 - *Woodall 468 839 CONST*

11 WOODALL 4128 001 TEST

AAA *21310908 TATTOO 4128 DOB 09-30-2024

*TEHAMA TESTAMENT
20019500
#*Tehama Patriarch F028
Tehama Mary Blackbird E789

WOODALL CALA 001 704 RF
20127870
#+*S A V Rainfall 6846
Woodall Cala 704 1341 REC

#*S S Niagara Z29
Tehama Elite Blackbird D826
#*Sitz Wisdom 481T
#+Tehama Mary Blackbird Y677
#+*Coleman Charlo 0256
*S A V Blackcap May 4136
#+*S A V Resource 1441
+JMc Black Crana 1341 203

CED	BW	WW	YW	SC	DOC	CLAW	ANG	HS
+11 15%	-.2 20%	+65	+119	+1.12	+17	+.40 20%	+.42 25%	+.53

HP	MILK	CWT	MARB	RE	$M	$W	$B	$C
+13.7 20%	+26	+47	+.90	+.67	+86 15%	+66	+151	+282

%IMF RATIO	REA RATIO	ACT. BW	CLAW SCORE	5	DAM WWR
122	110	72	ANGLE SCORE	5	3-108

• 4128 is a nice Testament calving ease bull. He's phenotypically well made with shape for a calving ease bull. WW ratio 117 YW ratio 111 with a good marbling scan & EPD. Carcass & calving ease bull here!

12 WOODALL 474 335 CMS

AAA 21340361 TATTOO 474 DOB 09-05-2024

+*WOODHILL COMSTOCK
19674083
#*Spring Cove Reno 4021
+*Cherne Evergreen D501-F348

WOODALL 335 OF 1107 CR
17904268
#*Cole Creek Cedar Ridge 1V
Woodall 1107 of 962 6166

#+*KM Broken Bow 002
*Spring Cove Liza 021
#*Connealy Confidence Plus
+*Cherne Evergreen X353-D501
#Cole Creek Black Cedar 46P
#Cole Creek Clovanada 49S
Connealy 6EMA 6166
#Woodalls 962 of 514 Fix It

CED	BW	WW	YW	SC	DOC	CLAW	ANG	HS
+8	-.4 20%	+75	+130	+1.16	+22	+.31 3%	+.40 20%	+.18 10%

HP	MILK	CWT	MARB	RE	$M	$W	$B	$C
+9.5	+42 1%	+62	+1.40 10%	+1.21 10%	+91 10%	+100 2%	+204 10%	+356 5%

%IMF RATIO	REA RATIO	ACT. BW	CLAW SCORE	5	DAM WWR
101	112	68	ANGLE SCORE	5	10-104

• A clean fronted, thick made bull with BW EPD -.3 Lots of shape, quarter and thick top on this Comstock son. We sold his 12 year old dam at weaning this time and she was in good shape and bred back. Longevity, growth and outstanding carcass merrit. Marbling +1.40 & REA 1.21 both Top 10% along with $M 91.

13 WOODALL 4190 888 CMS

AAA +*21312125 TATTOO 4190 DOB 09-01-2024

+*WOODHILL COMSTOCK
19674083
#*Spring Cove Reno 4021
+*Cherne Evergreen D501-F348

+*MUSGRAVE JUANA ERICA 888-454
19176266
#*Musgrave Sky High 1535
Musgrave Juana Erica 454-618

#+*KM Broken Bow 002
*Spring Cove Liza 021
#*Connealy Confidence Plus
+*Cherne Evergreen X353-D501
#*Musgrave Big Sky
Flag Queen W 00649
#*Musgrave Aviator
MCATL Jaunty 618-976

CED	BW	WW	YW	SC	DOC	CLAW	ANG	HS
+15 3%	-4.4 1%	+60	+107	+.75	+18	+.40 20%	+.49	+.32 25%

HP	MILK	CWT	MARB	RE	$M	$W	$B	$C
+13.8 20%	+42 1%	+29	+1.35 10%	+.92 25%	+111 1%	+88 10%	+156	+313 20%

%IMF RATIO	REA RATIO	ACT. BW	CLAW SCORE	5	DAM WWR
130	91	72	ANGLE SCORE	5	4-106

• Another clean made Comstock out of our top donor Musgrave Juana Erica 888. This bull is a maternal brother to Lot 2. Ultra calving ease, high marbling and high REA with a $M 112 (Top 1% breed).

14 WOODALL BURGESS 429 925 CRTS

AAA *21310937 TATTOO 429 DOB 08-29-2024

*CONNEALY CRAFTSMAN
20132505
*Sitz Resilient 10208
#*Black Cathy of Conanga 8521

+*WOODALL BURGESS 925 B189 DIS
19795304
#*V A R Discovery 2240
Yon Burgess B189

#*Sitz Stellar 726D
*Sitz Miss Burgess 1856
*Connealy Niobrara 5451
Black Carla of Conanga 450
#*A A R Ten X 7008 S A
+*Deer Valley Rita 0308
*Yon Future Force Z77
Yon Burgess Z522

CED	BW	WW	YW	SC	DOC	CLAW	ANG	HS
+10 20%	+.1 25%	+80 20%	+141 20%	+1.44 20%	+14	+.36 10%	+.42 25%	+.45

HP	MILK	CWT	MARB	RE	$M	$W	$B	$C
+14.5 15%	+33 15%	+61	+1.11 20%	+.91 30%	+99 4%	+92 10%	+179 25%	+331 15%

%IMF RATIO	REA RATIO	ACT. BW	CLAW SCORE	5	DAM WWR
99	106	69	ANGLE SCORE	5	2-98

• A well made, long bodied Craftsman son with high marbling and top 4% $M. He provides shape, muscle and excellent structure. Don't miss this bull.

YON TOP CUT G730 - *Sire of Lot 15*

15 WOODALL 430 225 TC [MIP]

AAA *21310893 TATTOO 430 DOB 08-31-2024

+*YON TOP CUT G730
19476453
#*Spring Cove Reno 4021
+*Yon Sarah D668

WOODALL LILLY 225 7103 FNS
20717893
*Myers Fair-N-Square M39
Woodall 7103 018 566

#+*KM Broken Bow 002
*Spring Cove Liza 021
#*V A R Discovery 2240
+*Yon Sarah A615
#*Woodhill Blueprint
Myers Miss Beauty M136
Woodall 566 of 884 SIG
Woodall 018 of 884 ML

CED	BW	WW	YW	SC	DOC	CLAW	ANG	HS
+11 15%	+.9	+74	+130	+.53	+21	+.36 10%	+.45	+.35 30%

HP	MILK	CWT	MARB	RE	$M	$W	$B	$C
+16.0 4%	+24	+53	+1.33 15%	+.77	+94 10%	+74	+181 25%	+329 15%

%IMF RATIO	REA RATIO	ACT. BW	CLAW SCORE	5	DAM WWR
103	101	68	ANGLE SCORE	5	1-100

• A gentle, easy fleshing, calving ease son of Yon Top Cut. Clean made, thick with a really good set of EPDs. Looking for a balanced calving ease bull? Here he is.

LOT 17 - *Woodall 433 100 DYN*

16 WOODALL 420 204 TC [MIP]

AAA *21310894 TATTOO 420 DOB 08-30-2024

+*YON TOP CUT G730 19476453
- #*Spring Cove Reno 4021
- +*Yon Sarah D668

WOODALL JADE 204 045 FNS 20717633
- *Myers Fair-N-Square M39
- Woodall Jade 045 705 COM

#+*KM Broken Bow 002
*Spring Cove Liza 021
#*V A R Discovery 2240
+*Yon Sarah A615
#*Woodhill Blueprint
Myers Miss Beauty M136
#*Connealy Commonwealth
Woodall Jade 705 482 INN

CED	BW	WW	YW	SC	DOC	CLAW	ANG	HS
+2	+3.0	+85 15%	+144 20%	+1.37 20%	+34 1%	+.45	+.48	+.23 15%

HP	MILK	CWT	MARB	RE	$M	$W	$B	$C
+17.8 1%	+27	+59	+1.34 10%	+.80	+110 1%	+85 15%	+189 20%	+355 5%

%IMF RATIO	REA RATIO	ACT. BW	CLAW SCORE	6	DAM WWR
129	91	78	ANGLE SCORE	5	1-96

- A Top Cut son with +85 WW EPD, high marbling, Top 5% $C, Top 1% $M. One of the best things about these Top Cut's are the nice uddered, easy fleshing young cows we have out of him. Dam sells as lot 64.

17 WOODALL 433 100 DYN [MIP]

AAA *21312064 TATTOO 433 DOB 08-31-2024

***B A R DYNAMIC** 19923789
- #+*Deer Valley Growth Fund
- +*B A R Blackcap 7235-B0048

***WOODALL LASS 100 793 COM** 20417195
- #*Connealy Commonwealth
- Woodall 793 238 566

#+*Basin Payweight 1682
+*Deer Valley Rita 36113
+*Three Trees Xceptional B0048
+*B A R Blackcap 3683-745
#+*Basin Payweight 1682
#Parisian of Conanga 3582
Woodall 566 of 884 SIG
#Woodall 238 of 8140 Mentor

CED	BW	WW	YW	SC	DOC	CLAW	ANG	HS
+15 3%	-2.5 2%	+83 15%	+146 15%	+.90	+24 30%	+.38 15%	+.38 15%	+.43

HP	MILK	CWT	MARB	RE	$M	$W	$B	$C
+11.2	+27	+64 30%	+1.07 25%	+.57	+83 20%	+90 10%	+182 25%	+319 15%

%IMF RATIO	REA RATIO	ACT. BW	CLAW SCORE	5	DAM WWR
127	92	63	ANGLE SCORE	5	2-103

- This is the third year we have sold BAR Dynamic sons. They are definitely calving ease, fast growing, and the daughters are good, both here and where we've seen them. This bull is attractive, extra frame and well muscled. +83 WW and +15 CED. Good cow behind him!

18 WOODALL 428 033 DYN [MIP]

AAA *21312065 TATTOO 428 DOB 08-30-2024

***B A R DYNAMIC** 19923789
- #+*Deer Valley Growth Fund
- +*B A R Blackcap 7235-B0048

WOODALL ANITA 033 733 RD 20136152
- #+*S A V Raindance 6848
- Woodall Anita 733 3102 REM

#+*Basin Payweight 1682
+*Deer Valley Rita 36113
+*Three Trees Xceptional B0048
+*B A R Blackcap 3683-745
#+*Coleman Charlo 0256
*S A V Blackcap May 4136
#*CTS Remedy 1T01
Woodall 3102 of 609 521

CED	BW	WW	YW	SC	DOC	CLAW	ANG	HS
+9 30%	+1.2	+88 10%	+149 15%	+.29	+24 30%	+.44	+.41 20%	+.49

HP	MILK	CWT	MARB	RE	$M	$W	$B	$C
+9.6	+22	+63	+.72	+.61	+61	+83 15%	+165	+275

%IMF RATIO	REA RATIO	ACT. BW	CLAW SCORE	5	DAM WWR
87	97	71	ANGLE SCORE	5	2-103

- Another nice calving ease BAR Dynamic +88 WW and +150YW. Should produce small calves at birth and wean heavy.

19 WOODALL 4191 553 IDE

AAA +*21312101 TATTOO 4191 DOB 09-30-2024

+*SS IDENTIFIED 7551 18891498
- #*Mill Brae Identified 4031
- +*G A R Prophet 1463

WOODALL 553 OF 135 SIG 18554655
- *Boyd Signature 1014
- Woodall 135 of 3531 FA

#*Koupals B&B Identity
*Mill Brae Pro Blackcap 1092
#+*G A R Prophet
+G A R New Day 3070
#*Kesslers Frontman R001
*Boyd Erica Dianna 9054
#*S A V Final Answer 0035
+G A R Scotch Cap 3531

CED	BW	WW	YW	SC	DOC	CLAW	ANG	HS
+11 15%	+.3 30%	+76 30%	+140 20%	+1.43 20%	+30 10%	+.45	+.48	+.24 15%

HP	MILK	CWT	MARB	RE	$M	$W	$B	$C
+10.2	+38 3%	+68 25%	+.68	+.96 25%	+87 15%	+92 10%	+169	+306 25%

%IMF RATIO	REA RATIO	ACT. BW	CLAW SCORE	5	DAM WWR
86	104	72	ANGLE SCORE	5	6-110

- A SS Identified son by a top donor, Woodall 553. Calving ease, maternal and growth in a well made bull. This bull weaned at 721 lbs.

20 WOODALL 4100 U1679 TEST

AAA *21310909 TATTOO 4100 DOB 09-20-2024

***TEHAMA TESTAMENT** 20019500
#*Tehama Patriarch F028
Tehama Mary Blackbird E789

MEAD PRINCESS U1679 20014798
#+*Mead Final Choice L239
Mead Princess N377

#*S S Niagara Z29
Tehama Elite Blackbird D826
#*Sitz Wisdom 481T
#+Tehama Mary Blackbird Y677
#*S A V Final Answer 0035
+Mead Juana H168
+*Connealy EZ Comfort 218X
Mead Princess K930

CED	BW	WW	YW	SC	DOC	CLAW	ANG	HS
+5	+1.1	+82 20%	+150 10%	+1.47 20%	+26 20%	+.31 3%	+.41 20%	+.47

HP	MILK	CWT	MARB	RE	$M	$W	$B	$C
+13.2 30%	+34 10%	+71 20%	+1.27 15%	+.81	+81 20%	+87 10%	+203 10%	+344 10%

%IMF RATIO	REA RATIO	ACT. BW	CLAW SCORE	5	DAM WWR
90	110	72	ANGLE SCORE	5	2-104

- A good Tehama Testament son with high weaning, yearling and high marbling. He's thick made! Dam sells as lot 71.

21 WOODALL 400 V1620 WCOM

AAA *21311891 TATTOO 400 DOB 08-11-2024

***WOODHILL COMPLETE A130-C2** 18248948
#*EF Complement 8088
#Woodhill Evergreen U181-A130

MEAD LASS V1620 20355117
*K C F Bennett Exponential
#Mead Lass P1129

#Basin Franchise P142
+EF Everelda Entense 6117
#*Hoover Dam
Woodhill Evergreen R53-U181
#*Casino Bomber N33
#*K C F Miss Southside B226
#*Connealy Black Granite
#Mead Lass K936

CED	BW	WW	YW	SC	DOC	CLAW	ANG	HS
+0	+3.2	+98 2%	+152 10%	+.61	+23	+.46	+.38 15%	+.34 30%

HP	MILK	CWT	MARB	RE	$M	$W	$B	$C
+12.8	+25	+80 10%	+.73	+.69	+93 10%	+100 2%	+191 20%	+341 10%

%IMF RATIO	REA RATIO	ACT. BW	CLAW SCORE	6	DAM WWR
127	104	81	ANGLE SCORE	5	1-116

- This Woodhill Complete son provides extra body and muscle. He has the highest WW EPD is the sale (Top 2% of breed). Top 10% $M, Gentle and thick bull.

LOT 22 - *Woodall 445 074 IDE*

22 WOODALL 445 074 IDE [MIP]

AAA *21312037 TATTOO 445 DOB 09-01-2024

+*SS IDENTIFIED 7551 18891498
#*Mill Brae Identified 4031
+*G A R Prophet 1463

WOODALL MACY 074 472 CON 20189727
#*Connealy Concord
Woodall 472 of 944 RES

#*Koupals B&B Identity
*Mill Brae Pro Blackcap 1092
#+*G A R Prophet
+G A R New Day 3070
#*Connealy Consensus
#Eura Elga of Conanga 9109
#+*V A R Reserve 1111
#Woodall 944 of 685 PRED

CED	BW	WW	YW	SC	DOC	CLAW	ANG	HS
+2	+3.0	+69	+127	+.33	+27 15%	+.41 25%	+.43 30%	+.41

HP	MILK	CWT	MARB	RE	$M	$W	$B	$C
+14.4 15%	+25	+69 20%	+.83	+.99 20%	+103 2%	+62	+200 15%	+362 4%

%IMF RATIO	REA RATIO	ACT. BW	CLAW SCORE	5	DAM WWR
96	101	84	ANGLE SCORE	5	3-105

- Another nice SS Identified out of a real deep made Concord cow. Bigger framed bull that is well made and sound moving with a 103$M.

23 WOODALL 4169 2127 V1509 [MIP]

AAA *21241522 TATTOO 4169 DOB 12-06-2024

***MEAD PATRIARCH V1509** 20352798
#*Tehama Patriarch F028
#*Mead Rito S1518

WOODALL ELLEN 2127 763 013 20993003
Woodall 013 714 RF
Woodall Ellen 763 453 COU

#*S S Niagara Z29
Tehama Elite Blackbird D826
#+*LD Capitalist 316
Mead Rito Q1144
#+*S A V Rainfall 6846
Woodall May 714 153 CCD
#+*Connealy Counselor
Woodall 453 of 7118 CT

CED	BW	WW	YW	SC	DOC	CLAW	ANG	HS
+10 20%	+.5	+81 20%	+146 15%	+1.74 10%	+24 30%	+.42 25%	+.49	+.51

HP	MILK	CWT	MARB	RE	$M	$W	$B	$C
+14.3 15%	+27	+64 30%	+.20	+.52	+73	+83 15%	+133	+246

%IMF RATIO	REA RATIO	ACT. BW	CLAW SCORE	5	DAM WWR
N/A	N/A	N/A	ANGLE SCORE	5	1-100

- 4169 is a younger bull that is gentle, long sided and fast growing. He is thick made with valued maternal genetics.

24 WOODALL 484 979 SALU

AAA 21310920 TATTOO 484 DOB 09-10-2024

+*YON SALUDA 20336998
#*Sitz Stellar 726D
+*Yon Sarah D668

WOODALL LASS 979 OF 669 RD 19795429
#+*S A V Raindance 6848
Woodall 669 of 8127 REC

#*Mohnen Substantial 272
*SITZ Pride 200B
#*V A R Discovery 2240
+*Yon Sarah A615
#+*Coleman Charlo 0256
*S A V Blackcap May 4136
#+*S A V Resource 1441
Woodall 8127 of 3531 Pred

CED	BW	WW	YW	SC	DOC	CLAW	ANG	HS
+13 10%	+1.0	+67	+106	+.98	+16	+.34 10%	+.42 25%	+.25 15%

HP	MILK	CWT	MARB	RE	$M	$W	$B	$C
+12.2	+26	+58	+.74	+.61	+85 15%	+71	+163	+296 30%

%IMF RATIO	REA RATIO	ACT. BW	CLAW SCORE	5	DAM WWR
77	102	70	ANGLE SCORE	5	4-94

- A Yon Saluda son with +13 CED. This calving ease bull is gentle and moves well. His dam Woodall 979 sells as Lot 73.

25 WOODALL 443 0119 COM

AAA 21298593 TATTOO 443 DOB 09-01-2024

#*CONNEALY COMMONWEALTH 18230653
#+*Basin Payweight 1682
#Parisian of Conanga 3582

WOODALL ELLEN 0119 096 CON 20140030
#*Connealy Concord
#Woodall 096 of 962 771B

#+*Basin Payweight 006S
21AR O Lass 7017
#*Connealy Capitalist 028
Parsitta of Conanga 181
#*Connealy Consensus
#Eura Elga of Conanga 9109
Connealy Reflection 771B
#Woodalls 962 of 514 Fix It

CED	BW	WW	YW	SC	DOC	CLAW	ANG	HS
+6	-.5 20%	+55	+87	+.34	+2	+.41 25%	+.47	+.40

HP	MILK	CWT	MARB	RE	$M	$W	$B	$C
+9.0	+33 15%	+37	+.81	+.73	+78 25%	+71	+141	+261

%IMF RATIO	REA RATIO	ACT. BW	CLAW SCORE	4	DAM WWR
100	102	68	ANGLE SCORE	5	3-100

• A solid Commonwealth son. We've probably had more positive feedback on the Commonwealth sons we've sold as any other bull in addition to the good dams we have working here now. Thick easy fleshing bull with longevity in his pedigree.

26 WOODALL 461 E534 COM

AAA *21298531 TATTOO 461 DOB 09-03-2024

#*CONNEALY COMMONWEALTH 18230653
#+*Basin Payweight 1682
#Parisian of Conanga 3582

RES L VIOLET 110 1T01 534 18461367
#*CTS Remedy 1T01
RES L Violet 717 759 110

#+*Basin Payweight 006S
21AR O Lass 7017
#*Connealy Capitalist 028
Parsitta of Conanga 181
#Connealy Thunder
CTS 7V03 Bellemere Maid 9T02
#TC Aberdeen 759
#RES L Violet 528 0035 717

CED	BW	WW	YW	SC	DOC	CLAW	ANG	HS
+6	+.9	+70	+123	+.74	+21	+.57	+.47	+.59

HP	MILK	CWT	MARB	RE	$M	$W	$B	$C
+13.3 25%	+29 30%	+50	+.51	+.64	+84 15%	+74	+142	+268

%IMF RATIO	REA RATIO	ACT. BW	CLAW SCORE	5	DAM WWR
79	96	84	ANGLE SCORE	5	8-98

• A gentle Commonwealth son that has added maternal genetics. Our Commonwealths just get it done.

27 WOODALL 479 726 CONST [MIP]

AAA 21312108 TATTOO 479 DOB 09-06-2024

+*CASINO CONSTABLE T34 19904224
#+*LD Capitalist 316
Elbanna of Conanga 1209

WOODALL EURO 726 400 CT 19144615
#Connealy Thunder
Woodall 400 of 259 BSub

#*Connealy Capitalist 028
LD Dixie Erica 2053
#*Connealy Consensus
Elbasta of Conanga 9703
#Baldridge Kaboom K243 KCF
#Parka of Conanga 241
#*Benfield Substance 8506
Woodall 902 of 674 FA

CED	BW	WW	YW	SC	DOC	CLAW	ANG	HS
-1	+3.7	+89 10%	+153 10%	+1.44 20%	+32 3%	+.44	+.43 30%	-.06 1%

HP	MILK	CWT	MARB	RE	$M	$W	$B	$C
+9.6	+22	+66 30%	+.63	+.88 30%	+76 30%	+77 25%	+169	+295 30%

%IMF RATIO	REA RATIO	ACT. BW	CLAW SCORE	5	DAM WWR
103	98	80	ANGLE SCORE	5	6-97

• Real deep growth bull here by Constable. We really like our Constable females and bulls and will continue to use him. He has +89 WW and his appearance looks like a bull that sires calves that will grow.

28 WOODALL 463 166 IDE

AAA *21312036 TATTOO 463 DOB 09-03-2024

+*SS IDENTIFIED 7551 18891498
#*Mill Brae Identified 4031
+*G A R Prophet 1463

***WOODALL MIGNONNIE166 C568 RF** 20425770
#+*S A V Rainfall 6846
Yon Mignonne C568

#*Koupals B&B Identity
*Mill Brae Pro Blackcap 1092
#+*G A R Prophet
+G A R New Day 3070
#+*Coleman Charlo 0256
*S A V Blackcap May 4136
#*EF Complement 8088
Yon Mignonne A755

CED	BW	WW	YW	SC	DOC	CLAW	ANG	HS
+11 15%	+1.3	+66	+127	+.05	+13	+.27 1%	+.38 15%	+.77

HP	MILK	CWT	MARB	RE	$M	$W	$B	$C
+8.0	+41 1%	+69 20%	+.73	+.71	+76 30%	+80 20%	+179 25%	+308 20%

%IMF RATIO	REA RATIO	ACT. BW	CLAW SCORE	5	DAM WWR
112	99	69	ANGLE SCORE	5	2-91

• Rainfall x Identified bull that is calving ease and high $C. Nice bull from a nice uddered dam.

29 WOODALL 408 011 IDE

AAA *21312039 TATTOO 408 DOB 08-25-2024

+*SS IDENTIFIED 7551 18891498
#*Mill Brae Identified 4031
+*G A R Prophet 1463

WOODALL ROYAL 011 421 C398 20141210
#*Yon Full Force C398
Woodall 421 of 865 Right Ans

#*Koupals B&B Identity
*Mill Brae Pro Blackcap 1092
#+*G A R Prophet
+G A R New Day 3070
*Yon Future Force Z77
+*Yon Sarah A100
#*Connealy Right Answer 746
Woodall 865 of 6110 RR

CED	BW	WW	YW	SC	DOC	CLAW	ANG	HS
+8	+1.9	+75	+135 30%	+1.59 15%	+35 1%	+.43 30%	+.51	+.03 3%

HP	MILK	CWT	MARB	RE	$M	$W	$B	$C
+13.8 20%	+31 20%	+72 15%	+.71	+.78	+95 5%	+81 20%	+174 30%	+321 15%

%IMF RATIO	REA RATIO	ACT. BW	CLAW SCORE	5	DAM WWR
90	101	72	ANGLE SCORE	5	3-106

• A SS Identified son with a +8 CED and 95 $M. Good bull with length and growth. His dam sells as Lot 72.

30 WOODALL 460 553 IDE

AAA +*21312099 TATTOO 460 DOB 09-03-2024

+*SS IDENTIFIED 7551 18891498
#*Mill Brae Identified 4031
+*G A R Prophet 1463

WOODALL 553 OF 135 SIG 18554655
*Boyd Signature 1014
Woodall 135 of 3531 FA

#*Koupals B&B Identity
*Mill Brae Pro Blackcap 1092
#+*G A R Prophet
+G A R New Day 3070
#*Kesslers Frontman R001
*Boyd Erica Dianna 9054
#*S A V Final Answer 0035
+G A R Scotch Cap 3531

CED	BW	WW	YW	SC	DOC	CLAW	ANG	HS
+3	+3.1	+82 20%	+146 15%	+.90	+25 25%	+.40 20%	+.43 30%	+.61

HP	MILK	CWT	MARB	RE	$M	$W	$B	$C
+10.2	+26	+69 20%	+.65	+1.13 10%	+77 30%	+78 25%	+172 30%	+300 25%

%IMF RATIO	REA RATIO	ACT. BW	CLAW SCORE	6	DAM WWR
88	90	75	ANGLE SCORE	5	6-110

• 460 is a flush brother to Lot 19. Similar phenotype to his flush mate with growth, REA and excellent maternal genetics.

31 WOODALL 415 0184 IDE [DDP]

AAA 21312038 TATTOO 415 DOB 08-28-2024

#*Mill Brae Identified 4031
+*SS IDENTIFIED 7551
18891498 +*G A R Prophet 1463
#*Connealy Concord
+WOODALL JOANIE 0184 R405 CON
20160183 G A R Retail Product R405
#*Koupals B&B Identity
*Mill Brae Pro Blackcap 1092
#+*G A R Prophet
+G A R New Day 3070
#*Connealy Consensus
#Eura Elga of Conanga 9109
#G A R Retail Product
#+G A R New Design 190

CED	BW	WW	YW	SC	DOC	CLAW	ANG	HS
+10 20%	+.8	+70	+127	+.37	+24 30%	+.44	+.42 25%	+.28 20%

HP	MILK	CWT	MARB	RE	$M	$W	$B	$C
+14.9 10%	+30 25%	+64 30%	+.88	+.93 25%	+98 4%	+77 25%	+183 20%	+335 10%

%IMF RATIO	REA RATIO	ACT. BW	CLAW SCORE	DAM WWR
91	102	78	5	3-98
			ANGLE SCORE 5	

- 415 is a calving ease SS Identified son out of a fertile Concord female. +100 $M (top 3%) and +337 $C (top 10%). Good bull with good females in his pedigree.

32 WOODALL 477 663 219 [MIP]

AAA 21298534 TATTOO 477 DOB 09-06-2024

Woodall 747 884 BRN
***WOODALL 219 888 747**
20715945 +*Musgrave Juana Erica 888-454
#*MAR Innovation 251
WOODALL 663 OF 343 INN
18827744 Woodall 343 of 030 454
#+*Baldridge Bronc
#Woodall 884 of 583 FA
#*Musgrave Sky High 1535
Musgrave Juana Erica 454-618
#*Connealy Impression
#*MAR Final Kahuna 856
#*B/R New Day 454
Woodall 030 of 609 MainLine

CED	BW	WW	YW	SC	DOC	CLAW	ANG	HS
+8	-.8 15%	+60	+110	+1.30 25%	+21	+.50	+.53	+.63

HP	MILK	CWT	MARB	RE	$M	$W	$B	$C
+10.7	+34 10%	+46	+.63	+.91 30%	+74	+70	+141	+257

%IMF RATIO	REA RATIO	ACT. BW	CLAW SCORE	DAM WWR
94	94	69	5	7-107
			ANGLE SCORE 5	

- A gentle bull, almost a pet with added frame. His MAR Innovation dam is 10 and still producing well. Calving ease bull that will add frame to a set of feeders.

33 WOODALL 478 240 CON [MIP]

AAA 21298535 TATTOO 478 DOB 09-06-2024

#*Connealy Consensus
#*CONNEALY CONCORD
18148348 #Eura Elga of Conanga 9109
*Woodall 7120 992 566
WOODALL JADE 240 948 7120
20715932 Woodall Jade 948 705 CON
#KMK Alliance 6595 I87
Blinda of Conanga 004
#+S A V Bismarck 5682
Eura Cal of Conanga 56B
Woodall 566 of 884 SIG
*Woodall 992 of 380 PRED
*Connealy Upright 5300
Woodall Jade 705 482 INN

CED	BW	WW	YW	SC	DOC	CLAW	ANG	HS
+9 30%	+0 25%	+61	+107	+.03	+9	+.53	+.43 30%	+.16 10%

HP	MILK	CWT	MARB	RE	$M	$W	$B	$C
+13.8 20%	+25	+53	+.42	+1.37 2%	+77 30%	+61	+154	+277

%IMF RATIO	REA RATIO	ACT. BW	CLAW SCORE	DAM WWR
76	118	72	5	1-99
			ANGLE SCORE 5	

- A Concord calving ease bull from a good young 7120 dam. She is an attractive nice made cow. Slick haired, high REA genetics to go with a heifer bull.

34 WOODALL 4114 501 153 [MIP]

AAA 21298555 TATTOO 4114 DOB 09-25-2024

*Connealy Emerald
***WOODALL 153 6100 EME**
20425715 #Woodall 6100 of 884 B4870
#*Benfield Substance 8506
WOODALL 501 OF 582 BSUB
18554391 #Woodall 582 of 2076 H6
#*Connealy Confidence Plus
Jace of Conanga 6571
BARRETT 4870 3806 RE
#Woodall 884 of 583 FA
#+H A Image Maker 0415
Benfield Edella 1105
#Nichols Extra H6
Woodall 2076 of 667 4144

CED	BW	WW	YW	SC	DOC	CLAW	ANG	HS
+2	+2.3	+55	+103	-.29	+10	+.36 10%	+.41 20%	+.48

HP	MILK	CWT	MARB	RE	$M	$W	$B	$C
+13.9 20%	+27	+50	+.59	+1.09 15%	+50	+43	+162	+260

%IMF RATIO	REA RATIO	ACT. BW	CLAW SCORE	DAM WWR
86	110	70	5	7-110
			ANGLE SCORE 5	

- A bull with extra frame along with length of body and growth. WW ratio 109 and his 11 year old dam is still working here. She's made some good bulls over the years.

DIKEMAN KONZA - *Sire of Lots 35-38*

35 QSC 498M 900 KON

Simmental 4602331 TATTOO 498M DOB 09-18-2024

Sire HOOK`S GALILEO 210G
DIKEMANS KONZA 13K
4053827 MISS ELEGANCE 13E

Dam CONNEALY COMMONWEALTH
WOODALL LECHE 900 OF 343 COM
4601855 WOODALL 343 OF 030 454

CED	BW	WW	YW	SC	DOC
+11.5	-0.3	+83.4	+130.3	N/A	+15.8

MILK	CWT	MARB	RE	STAY	API	TI
+29.3	+53.8	+0.75	+0.75	+14.7	+155.3	+95.1

- The start of the Sim-Angus bulls. This Dikemans Konza son has length, growth and is clean fronted. If you are looking for gentle, sound, Sim-Angus bulls looks here. Good Commonwealth dam.

36 QSC 465M 092 KON

Simmental 4602329 TATTOO 465M DOB 09-03-2024

Sire HOOK`S GALILEO 210G
DIKEMANS KONZA 13K
4053827 MISS ELEGANCE 13E

Dam CONNEALY CONCORD
WOODALL LOTTIE 092 501 CON
4290765 WOODALL 501 OF 582 BSUB

CED	BW	WW	YW	SC	DOC
+15.9	-1.7	+80.6	+125.4	N/A	+15.4

MILK	CWT	MARB	RE	STAY	API	TI
+30.6	+53.1	+0.71	+0.73	+14.9	+160.3	+94.7

- Another Dikemans Konza son with length, muscle, a docile disposition and added Calving ease.

37 QSC 4132M 452B KON

Simmental 4602332 TATTOO 4132M DOB 10-01-2024

Sire HOOK`S GALILEO 210G
DIKEMANS KONZA 13K
4053827 MISS ELEGANCE 13E

Dam LF DREAM DOCTOR
QSC 452B DD 934
3073026 934

CED	BW	WW	YW	SC	DOC
+9.1	+1.0	+78.8	+122.5	N/A	+14.9

MILK	CWT	MARB	RE	STAY	API	TI
+28.5	+47.8	+0.6	+0.77	+11.6	+134.1	+87.1

- A ¾ Simmental by Dikemans Konza out of an 11 year old Dream Doctor female that has produced several good bulls.

38 QSC 467M 794 280K

Simmental 4602333 TATTOO 467M DOB 09-04-2024

Sire HILB ORACLE C033R
QSC 280K 452B OR
4303902 QSC 452B DD 934

Dam CTS REMEDY 1T01
WOODALL 794 470 REM
4602322 WOODALL 470 OF 8129 874

CED	BW	WW	YW	SC	DOC
+15.9	-1.7	+80.6	+125.4	N/A	+15.4

MILK	CWT	MARB	RE	STAY	API	TI
+30.6	+53.1	+0.71	+0.73	+14.9	+160.3	+94.7

39 YON SALUDA N200

AAA *21054022 TATTOO N200 DOB 09-15-2024

#*Sitz Stellar 726D
+*YON SALUDA
20336998 +*Yon Sarah D668
*Tehama Bonanza E410
#*YON HAZEL H248
19746248 *Yon Hazel E31

#*Mohnen Substantial 272
*SITZ Pride 200B
#*V A R Discovery 2240
+*Yon Sarah A615
#+*Tehama Tahoe B767
*Tehama Mary Blackbird C290
+*Yon Final Answer W494
Yon Hazel B145

CED	BW	WW	YW	SC	DOC	CLAW	ANG	HS
+4	+1.1	+76 30%	+130	+.93	+18	+.39 15%	+.42 25%	+.11 5%

HP	MILK	CWT	MARB	RE	$M	$W	$B	$C
+12.6	+29 30%	+66 30%	+.95 30%	+1.03 15%	+68	+77 25%	+193 15%	+318 15%

%IMF RATIO	REA RATIO	ACT. BW	CLAW SCORE	DAM WWR
100	100	81	5	4-105
			ANGLE SCORE 5	

- A Yon Saluda out of larger framed cow from the Yon Hazel family. Thick bull, slick haired with excellent carcass EPD's. Dam has weaned 4@105.

40 WOODALL 424 2161 CMS [DDP-MIP]

AAA *21312114 TATTOO 424 DOB 08-30-2024

#*Spring Cove Reno 4021
+*WOODHILL COMSTOCK
19674083 +*Cherne Evergreen D501-F348
Woodall 547 of 018 YFL
***WOODALL JOANIE 2161 810 547**
20715927 #+*Woodall Joanie 810 610 YFF

#+*KM Broken Bow 002
*Spring Cove Liza 021
#*Connealy Confidence Plus
+*Cherne Evergreen X353-D501
+*Yon Freightliner A94
Woodall 018 of 884 ML
*Yon Future Force Z77
G A R Retail Product R405

CED	BW	WW	YW	SC	DOC	CLAW	ANG	HS
+2	+1.4	+62	+115	+2.17 2%	+16	+.41 25%	+.49	+.23 15%

HP	MILK	CWT	MARB	RE	$M	$W	$B	$C
+10.7	+38 3%	+47	+1.00 30%	+.83	+81 20%	+75 30%	+164	+294 30%

%IMF RATIO	REA RATIO	ACT. BW	CLAW SCORE	DAM WWR
114	109	78	6	1-105
			ANGLE SCORE 6	

- A very thick Comstock son with WW & YW ratios 105 and 108 respectively. 1.00 Marbling EPD & 114 IMF scan ratio. Good bull!

41 WOODALL 4103 161 U012 [MIP]

AAA *21298546 TATTOO 4103 DOB 09-21-2024

#*Connealy Confidence Plus
+*MEAD CONFIDENCE PLUS U012
19927606 Mead Vixon R295
#*Yon Full Force C398
***WOODALL JADE 161 948 C398**
20426663 Woodall Jade 948 705 CON

#*Connealy Confidence 0100
Elbanna of Conanga 1209
#*Plattemere Weigh Up K360
Mead Vixon L056
*Yon Future Force Z77
+*Yon Sarah A100
*Connealy Upright 5300
Woodall Jade 705 482 INN

CED	BW	WW	YW	SC	DOC	CLAW	ANG	HS
+5	+1.7	+69	+126	+.14	+33 2%	+.49	+.55	+.29 20%

HP	MILK	CWT	MARB	RE	$M	$W	$B	$C
+12.5	+30 25%	+53	+1.04 25%	+.82	+94 10%	+76 30%	+175 30%	+321 15%

%IMF RATIO	REA RATIO	ACT. BW	CLAW SCORE	DAM WWR
87	106	79	6	2-92
			ANGLE SCORE 5	

- Another thick, well muscled bull with a +94 $M. Our U012 females milk well, are very fertile, and make nice young cows.

42 WOODALL 4111 5102 153 [MIP]

AAA 21298553 TATTOO 4111 DOB 09-24-2024

*Connealy Emerald
***WOODALL 153 6100 EME**
20425715 #Woodall 6100 of 884 B4870
Woodall 874 of 433 FA
WOODALL 5102 OF 283 874
18592270 Woodall 283 of 944 Yon90

#*Connealy Confidence Plus
Jace of Conanga 6571
BARRETT 4870 3806 RE
#Woodall 884 of 583 FA
#*S A V Final Answer 0035
Woodalls 433 of 026 1800
Yon Final Answer Y90
#Woodall 944 of 685 PRED

CED	BW	WW	YW	SC	DOC	CLAW	ANG	HS
+7	+1.3	+55	+98	+.02	+18	+.47	+.48	+.45

HP	MILK	CWT	MARB	RE	$M	$W	$B	$C
+13.2 30%	+27	+41	+.79	+.96 25%	+76 30%	+54	+149	+269

%IMF RATIO	REA RATIO	ACT. BW	CLAW SCORE	DAM WWR
88	107	70	5	7-109
			ANGLE SCORE 5	

- This herd sire prospect is out of an eleven year old dam still on the farm. Extra length and frame to add pounds at weaning.

43 WOODALL 409 0128 TEST [MIP]

AAA 21310903 TATTOO 409 DOB 08-25-2024

#*Tehama Patriarch F028
***TEHAMA TESTAMENT**
20019500 Tehama Mary Blackbird E789
*S A V Territory 7225
WOODALL MACY 028 446 TER
20136148 +Woodall 466 of 685 BCLO

#*S S Niagara Z29
Tehama Elite Blackbird D826
#*Sitz Wisdom 481T
#+Tehama Mary Blackbird Y677
#+*S A V Resource 1441
*S A V Emblynette 3293
#+B C Lookout 7024
#Woodall 685 of 4118 OBJ

CED	BW	WW	YW	SC	DOC	CLAW	ANG	HS
+5	+.5	+70	+128	+2.20 2%	+20	+.44	+.40 20%	+.48

HP	MILK	CWT	MARB	RE	$M	$W	$B	$C
+13.6 25%	+26	+42	+.48	+.10	+86 15%	+71	+108	+226

%IMF RATIO	REA RATIO	ACT. BW	CLAW SCORE	DAM WWR
77	92	76	5	3-92
			ANGLE SCORE 6	

- A Tehama Testament son out of a heavier milking SAV Territory female. This bull has seen service this winter.

44 WOODALL 4150 267 219 [MIP]

AAA *21298577 TATTOO 4150 DOB 10-20-2024

Woodall 747 884 BRN
***WOODALL 219 888 747**
20715945 +*Musgrave Juana Erica 888-454
+*Woodhill Comstock
WOODALL ANITA 267 8126 CMS
20715992 Woodall Anita 8126 515 5362

#+*Baldridge Bronc
#Woodall 884 of 583 FA
#*Musgrave Sky High 1535
Musgrave Juana Erica 454-618
#*Spring Cove Reno 4021
+*Cherne Evergreen D501-F348
+*PA Safeguard 5362
#Woodall 515 of 934 BAB

CED	BW	WW	YW	SC	DOC	CLAW	ANG	HS
+3	+.6	+56	+100	+.65	+20	+.33 5%	+.48	+.30 20%

HP	MILK	CWT	MARB	RE	$M	$W	$B	$C
+11.2	+34 10%	+45	+1.03 25%	+.83	+96 5%	+68	+163	+307 25%

%IMF RATIO	REA RATIO	ACT. BW	CLAW SCORE	DAM WWR
102	106	80	5	1-104
			ANGLE SCORE 5	

- Out of a nice two year old Woodhill Comstock dam. YW ratio 104, 1.03 Marbling and +97 $M.

45 WOODALL 4143 2114 219 [MIP]

AAA *21298571 TATTOO 4143 DOB 10-10-2024

Woodall 747 884 BRN
***WOODALL 219 888 747**
20715945 +*Musgrave Juana Erica 888-454
Woodall 547 of 018 YFL
***WOODALL MISS 2114 821 547**
20715986 #Woodall Miss 821 of 546 OD

#+*Baldridge Bronc
#Woodall 884 of 583 FA
#*Musgrave Sky High 1535
Musgrave Juana Erica 454-618
+*Yon Freightliner A94
Woodall 018 of 884 ML
+*BARRETT Overdrive 4856
#Woodall 546 of 977 CPAK

CED	BW	WW	YW	SC	DOC	CLAW	ANG	HS
+1	+2.8	+74	+130	+.47	+9	+.49	+.47	+.47

HP	MILK	CWT	MARB	RE	$M	$W	$B	$C
+10.7	+20	+55	+.55	+.84	+53	+61	+148	+245

%IMF RATIO	REA RATIO	ACT. BW	CLAW SCORE	6	DAM WWR
86	109	74	ANGLE SCORE	5	1-97

• A Woodall 219 son from a long bodied 1st calf heifer. If this bull grows into the bull his sire is he will be a good one!

46 WOODALL 469 6100 CMS [MIP]

AAA *21312126 TATTOO 469 DOB 09-04-2024

#*Spring Cove Reno 4021
+*WOODHILL COMSTOCK
19674083 +*Cherne Evergreen D501-F348
BARRETT 4870 3806 RE
#WOODALL 6100 OF 884 B4870
18814750 #Woodall 884 of 583 FA

#+*KM Broken Bow 002
*Spring Cove Liza 021
#*Connealy Confidence Plus
+*Cherne Evergreen X353-D501
#+*S A V Resource 1441
Barretts Rita 3806 5304 PT
#*S A V Final Answer 0035
Woodall 583 of 2077 RP

CED	BW	WW	YW	SC	DOC	CLAW	ANG	HS
+14 4%	-3.3 1%	+47	+93	+1.80 10%	+28 15%	+.47	+.61	+.42

HP	MILK	CWT	MARB	RE	$M	$W	$B	$C
+14.4 15%	+42 1%	+40	+1.56 5%	+.92 25%	+119 1%	+71	+178 25%	+350 10%

%IMF RATIO	REA RATIO	ACT. BW	CLAW SCORE	5	DAM WWR
120	100	72	ANGLE SCORE	6	7-102

• This ultra calving ease bull is by our top donor Woodall 6100. This is a thick made bull with muscle and shape. Marbling EPD (+1.56) is in Top 5% of the breed and +118 $M is in the Top 1% of breed. Calving ease-Carcass bull here.

47 WOODALL 4129 449 153 [MIP]

AAA 21298562 TATTOO 4129 DOB 09-30-2024

*Connealy Emerald
***WOODALL 153 6100 EME**
20425715 #Woodall 6100 of 884 B4870
#*Connealy Right Answer 746
#WOODALL 449 OF 190 RA
18184770 Woodall 190 of 4126 6166

#*Connealy Confidence Plus
Jace of Conanga 6571
BARRETT 4870 3806 RE
#Woodall 884 of 583 FA
#*S A V Final Answer 0035
Happy Dell of Conanga 262
Connealy 6EMA 6166
#Woodall 4126 of 1124 0199

CED	BW	WW	YW	SC	DOC	CLAW	ANG	HS
+7	+2.2	+67	+113	-.23	+15	+.46	+.45	+.39

HP	MILK	CWT	MARB	RE	$M	$W	$B	$C
+13.5 25%	+23	+27	+0	+.78	+69	+60	+76	+168

%IMF RATIO	REA RATIO	ACT. BW	CLAW SCORE	5	DAM WWR
66	89	79	ANGLE SCORE	5	8-106

• A calving ease bull from a 12 year old dam still producing and looks good. Longevity, maternal and heifer bull wrapped into this one.

48 WOODALL 4117 1125 U012 [MIP]

AAA 21298558 TATTOO 4117 DOB 09-26-2024

#*Connealy Confidence Plus
+*MEAD CONFIDENCE PLUS U012
19927606 Mead Vixon R295
Woodall 747 884 BRN
WOODALL CALA 1125 704 747
20417262 Woodall Cala 704 1341 REC

#*Connealy Confidence 0100
Elbanna of Conanga 1209
#*Plattemere Weigh Up K360
Mead Vixon L056
#+*Baldridge Bronc
#Woodall 884 of 583 FA
#+*S A V Resource 1441
+JMc Black Crana 1341 203

CED	BW	WW	YW	SC	DOC	CLAW	ANG	HS
+10 20%	-.5 20%	+68	+110	-.27	+20	+.51	+.53	+.67

HP	MILK	CWT	MARB	RE	$M	$W	$B	$C
+12.6	+28	+39	+.53	+.41	+96 5%	+80 20%	+115	+245

%IMF RATIO	REA RATIO	ACT. BW	CLAW SCORE	5	DAM WWR
105	103	62	ANGLE SCORE	5	2-91

• A Mead Confidence Plus U012 son. He provides calving ease, shape, sound structure and high maternal.

49 WOODALL 4158 129 U012

AAA *21298583 TATTOO 4158 DOB 11-01-2024

#*Connealy Confidence Plus
+*MEAD CONFIDENCE PLUS U012
19927606 Mead Vixon R295
#+*Deer Valley Growth Fund
WOODALL MERLE 129 7105 GF
20425751 Woodall 7105 W11 SD

#*Connealy Confidence 0100
Elbanna of Conanga 1209
#*Plattemere Weigh Up K360
Mead Vixon L056
#+*Basin Payweight 1682
+*Deer Valley Rita 36113
+*BARRETT Super Duty 4855
Yon Merle W11

CED	BW	WW	YW	SC	DOC	CLAW	ANG	HS
+8	+.1 25%	+66	+113	+.73	+30 10%	+.43 30%	+.50	+.42

HP	MILK	CWT	MARB	RE	$M	$W	$B	$C
+16.0 4%	+40 1%	+44	+.72	+.70	+126 1%	+89 10%	+133	+299 25%

%IMF RATIO	REA RATIO	ACT. BW	CLAW SCORE	5	DAM WWR
96	95	78	ANGLE SCORE	5	2-96

• A young Mead Confidence Plus U012 with 103 WW ratio. Slick haired, thick, easy fleshing and from a Growth Fund dam. This bull has a $M 127 (Top 1% of breed) the highest in the sale.

50 WOODALL 4153 972 V584

AAA 21298579 TATTOO 4153 DOB 10-20-2024

+*E&B Plus One
***MEAD PLUS ONE V584**
20117732 #Mead Burgess R166
#*Connealy Commonwealth
#WOODALL VIOLET 972 703 COM
19775933 Woodall Violet 703 717 INS

#*Connealy Confidence Plus
#+E&B Lady 1023 Precision 936
#+*Basin Payweight 1682
Mead Burgess P073
#+*Basin Payweight 1682
#Parisian of Conanga 3582
#+*PVF Insight 0129
#RES L Violet 528 0035 717

CED	BW	WW	YW	SC	DOC	CLAW	ANG	HS
+11 15%	-.3 20%	+75	+132	+.61	+9	+.43 30%	+.46	+.68

HP	MILK	CWT	MARB	RE	$M	$W	$B	$C
+12.6	+24	+62	+.41	+.67	+79 25%	+78 25%	+149	+272

%IMF RATIO	REA RATIO	ACT. BW	CLAW SCORE	5	DAM WWR
103	93	66	ANGLE SCORE	5	4-106

• A double digit CED and minus BW EPD. Higher weaning and Top 8% genomic ranking for weaning. Dam has a nice udder.

51 WOODALL 4156 899 V1509 [DDP-MIP]

AAA *21298581 TATTOO 4156 DOB 10-24-2024

*MEAD PATRIARCH V1509
20352798
#*Tehama Patriarch F028
#*Mead Rito S1518
#*S S Niagara Z29
Tehama Elite Blackbird D826
#+*LD Capitalist 316
Mead Rito Q1144

WOODALL ROSE 899 206 566
19512161
Woodall 566 of 884 SIG
#Woodall 206 of 1003 NW
*Boyd Signature 1014
#Woodall 884 of 583 FA
#S A V Net Worth 4200
Woodalls 1003 of 662 N D 036

CED	BW	WW	YW	SC	DOC	CLAW	ANG	HS
+0	+3.6	+74	+136 25%	+2.26 1%	+27 15%	+.40 20%	+.39 15%	+.46

HP	MILK	CWT	MARB	RE	$M	$W	$B	$C
+13.7 20%	+35 10%	+60	+.77	+.50	+78 25%	+71	+159	+284

%IMF RATIO	REA RATIO	ACT. BW	CLAW SCORE	6	DAM WWR
77	100	73	ANGLE SCORE	5	4-97

- 4156 is out of an ideal uddered female with added body and dimension. He's out of a bold ribbed, big hipped Patriarch son we used heavily here at Woodall Angus. A large scrotal circumference bull.

52 WOODALL 4140 162 U012 [MIP]

AAA *21298568 TATTOO 4140 DOB 10-09-2024

+*MEAD CONFIDENCE PLUS U012
19927606
#*Connealy Confidence Plus
Mead Vixon R295
#*Connealy Confidence 0100
Elbanna of Conanga 1209
#*Plattemere Weigh Up K360
Mead Vixon L056

WOODALL LIMBO 162 512 FNS
20425711
*Myers Fair-N-Square M39
Woodall 512 of 044 CT
#*Woodhill Blueprint
Myers Miss Beauty M136
#Connealy Thunder
#Woodall 044 of 433 FA

CED	BW	WW	YW	SC	DOC	CLAW	ANG	HS
+9 30%	-.7 15%	+56	+104	-.34	+22	+.38 15%	+.44	+.86

HP	MILK	CWT	MARB	RE	$M	$W	$B	$C
+13.1 30%	+28	+45	+1.00 30%	+.31	+95 5%	+62	+168	+313 20%

%IMF RATIO	REA RATIO	ACT. BW	CLAW SCORE	5	DAM WWR
133	79	60	ANGLE SCORE	5	2-87

- A calving ease Mead Confidence Plus U012 son with a +1.00 marbling and a +95 $M.

53 WOODALL 438 6100 CRTS [MIP]

AAA +*21310949 TATTOO 438 DOB 08-31-2024

*CONNEALY CRAFTSMAN
20132505
*Sitz Resilient 10208
#*Black Cathy of Conanga 8521
#*Sitz Stellar 726D
*Sitz Miss Burgess 1856
*Connealy Niobrara 5451
Black Carla of Conanga 450

#WOODALL 6100 OF 884 B4870
18814750
BARRETT 4870 3806 RE
#Woodall 884 of 583 FA
#+*S A V Resource 1441
Barretts Rita 3806 5304 PT
#*S A V Final Answer 0035
Woodall 583 of 2077 RP

CED	BW	WW	YW	SC	DOC	CLAW	ANG	HS
+6	+1.8	+61	+111	+.45	+12	+.45	+.40 20%	+.42

HP	MILK	CWT	MARB	RE	$M	$W	$B	$C
+14.6 15%	+41 1%	+55	+1.01 30%	+.47	+94 10%	+75 30%	+172 30%	+317 20%

%IMF RATIO	REA RATIO	ACT. BW	CLAW SCORE	5	DAM WWR
100	100	83	ANGLE SCORE	5	7-102

- A Craftsman by Woodall 6100. +1.01 marbling EPD and +93 $M. This bull's dam has been a top cow for years

54 WOODALL 4146 F253 153 [MIP]

AAA *21298574 TATTOO 4146 DOB 10-13-2024

*WOODALL 153 6100 EME
20425715
*Connealy Emerald
#Woodall 6100 of 884 B4870
#*Connealy Confidence Plus
Jace of Conanga 6571
BARRETT 4870 3806 RE
#Woodall 884 of 583 FA

*YON WITCH F253
19142605
#+*Baldridge Bronc
*Yon Witch D466
#*EF Commando 1366
*Baldridge Isabel Y69
#*Yon Future Focus T219
Yon Witch A474

CED	BW	WW	YW	SC	DOC	CLAW	ANG	HS
+7	-.2 20%	+62	+111	+.19	+26 20%	+.39 15%	+.46	+.57

HP	MILK	CWT	MARB	RE	$M	$W	$B	$C
+15.2 10%	+21	+44	+.50	+1.08 15%	+99 4%	+59	+146	+288

%IMF RATIO	REA RATIO	ACT. BW	CLAW SCORE	6	DAM WWR
91	93	77	ANGLE SCORE	5	4-98

- A Baldridge Bronc x Connealy Emerald cross with a nice BW EPD, +1.08 REA and a 100 $M - top 3% of the breed.

55 WOODALL 4151 294 219 [DDP-MIP]

AAA *21298578 TATTOO 4151 DOB 10-20-2024

*WOODALL 219 888 747
20715945
Woodall 747 884 BRN
+*Musgrave Juana Erica 888-454
#+*Baldridge Bronc
#Woodall 884 of 583 FA
#*Musgrave Sky High 1535
Musgrave Juana Erica 454-618

*WOODALL ROAE 294 899 7120
20715929
*Woodall 7120 992 566
Woodall Rose 899 206 566
Woodall 566 of 884 SIG
*Woodall 992 of 380 PRED
Woodall 566 of 884 SIG
#Woodall 206 of 1003 NW

CED	BW	WW	YW	SC	DOC	CLAW	ANG	HS
-7	+5.2	+79 25%	+142 20%	+1.31 25%	+9	+.52	+.51	+.60

HP	MILK	CWT	MARB	RE	$M	$W	$B	$C
+12.2	+25	+59	+.56	+.93 25%	+41	+60	+151	+237

%IMF RATIO	REA RATIO	ACT. BW	CLAW SCORE	5	DAM WWR
97	90	88	ANGLE SCORE	5	1-90

- 4151's dam is a bigger, longer bodied, young female. Dam sells as Lot 68. Several bulls in this sale are sired by Woodall 219 and they provide added thickness.

56 WOODALL 4163 230 219 [MIP]

AAA *21298587 TATTOO 4163 DOB 11-08-2024

*WOODALL 219 888 747
20715945
Woodall 747 884 BRN
+*Musgrave Juana Erica 888-454
#+*Baldridge Bronc
#Woodall 884 of 583 FA
#*Musgrave Sky High 1535
Musgrave Juana Erica 454-618

WOODALL 230 C763 7120
20715935
*Woodall 7120 992 566
Clines Vixon 763 633 0966
Woodall 566 of 884 SIG
*Woodall 992 of 380 PRED
*Barretts Iron Mike 0966
Clines Vixon 633 30 ND

CED	BW	WW	YW	SC	DOC	CLAW	ANG	HS
+6	+1.1	+58	+103	+.60	+17	+.40 20%	+.45	+.39

HP	MILK	CWT	MARB	RE	$M	$W	$B	$C
+11.3	+28	+43	+.57	+1.09 15%	+81 20%	+60	+146	+270

%IMF RATIO	REA RATIO	ACT. BW	CLAW SCORE	5	DAM WWR
99	101	84	ANGLE SCORE	5	1-100

- Nice son of Woodall 219 with +1.09 REA. Nice uddered young cow behind this bull.

57 WOODALL 4149 283 219 [MIP]

AAA *21298576 TATTOO 4149 DOB 10-19-2024

***WOODALL 219 888 747**	Woodall 747 884 BRN	#+*Baldridge Bronc
20715945		#Woodall 884 of 583 FA
	+*Musgrave Juana Erica 888-454	#*Musgrave Sky High 1535
		Musgrave Juana Erica 454-618
+*WOODALL 283 339 RF	#+*S A V Rainfall 6846	#+*Coleman Charlo 0256
20726827	Woodall 339 of 621 4925	*S A V Blackcap May 4136
		#*Connealy In Focus 4925
		Woodall 621 of 767M CON ON

CED	BW	WW	YW	SC	DOC	CLAW	ANG	HS
+9 30%	+.1 25%	+59	+107	+.91	+20	+.54	+.51	+.41

HP	MILK	CWT	MARB	RE	$M	$W	$B	$C
+9.2	+19	+23	+.65	+.84	+62	+51	+115	+211

%IMF RATIO	REA RATIO	ACT. BW	CLAW SCORE	6	DAM WWR
106	114	70	ANGLE SCORE	5	1-101

- 4149 is a calving ease son of Woodall 219 out of a deep sided, great uddered young Rainfall daughter.

58 WOODALL 4148 1136 U012 [DDP-MIP]

AAA *21298575 TATTOO 4148 DOB 10-17-2024

+*MEAD CONFIDENCE PLUS U012	#*Connealy Confidence Plus	#*Connealy Confidence 0100
19927606	Mead Vixon R295	Elbanna of Conanga 1209
		#*Plattemere Weigh Up K360
		Mead Vixon L056
***WOODALL JOANIE 1136 883 547**	Woodall 547 of 018 YFL	+*Yon Freightliner A94
20417201	+*Woodall Joanie 883 429 HS	Woodall 018 of 884 ML
		#*Ellingson Homestead 6030
		*Woodall 429 of 610 RA

CED	BW	WW	YW	SC	DOC	CLAW	ANG	HS
+9 30%	+0 25%	+70	+121	+1.04	+21	+.44	+.42 25%	+.27 20%

HP	MILK	CWT	MARB	RE	$M	$W	$B	$C
+10.3	+27	+49	+.76	+.67	+63	+74	+140	+245

%IMF RATIO	REA RATIO	ACT. BW	CLAW SCORE	5	DAM WWR
98	97	76	ANGLE SCORE	5	2-98

- Calving ease, good hair shed, and valued maternal genetics behind this bull.

59 WOODALL 492 F665 287 [MIP]

AAA *21298592 TATTOO 492 DOB 09-15-2024

	#*S S Niagara Z29	#*Hoover Dam
WOODALL 287 725 NIA		Jet S S X144
20716885	Woodall Macy 725 446 DIS	#*V A R Discovery 2240
		+Woodall 466 of 685 BCLO
	#+*G A R Sunrise	#MCC Daybreak
#*YON SARAH F665		+*G A R Objective R227
19195823	#*Yon Sarah D770	#*Yon Future Focus T219
		Yon Sarah A668

CED	BW	WW	YW	SC	DOC	CLAW	ANG	HS
+1	+3.3	+67	+114	+.68	+11	+.44	+.48	+.49

HP	MILK	CWT	MARB	RE	$M	$W	$B	$C
+14.9 10%	+26	+56	+.96 30%	+1.18 10%	+88 15%	+62	+167	+305 25%

%IMF RATIO	REA RATIO	ACT. BW	CLAW SCORE	5	DAM WWR
80	92	83	ANGLE SCORE	5	6-103

- High REA and marbling EPD with a +88 $M. This bull can act alert.

60 WOODALL 4154 165 U012 [MIP]

AAA 21298580 TATTOO 4154 DOB 10-21-2024

+*MEAD CONFIDENCE PLUS U012	#*Connealy Confidence Plus	#*Connealy Confidence 0100
19927606	Mead Vixon R295	Elbanna of Conanga 1209
		#*Plattemere Weigh Up K360
		Mead Vixon L056
	*Myers Fair-N-Square M39	#*Woodhill Blueprint
WOODALL LASS 165 496 FNS		Myers Miss Beauty M136
20425718	Woodall 496 of 611 2685	*Woodall 2685 of 685 RA
		#G A R US Premium Beef 1555

CED	BW	WW	YW	SC	DOC	CLAW	ANG	HS
+8	+1.2	+71	+122	+1.21 30%	+20	+.46	+.50	+.55

HP	MILK	CWT	MARB	RE	$M	$W	$B	$C
+13.9 20%	+35 10%	+42	+.48	+.67	+93 10%	+84 15%	+127	+258

%IMF RATIO	REA RATIO	ACT. BW	CLAW SCORE	5	DAM WWR
78	97	73	ANGLE SCORE	6	2-87

- 4154's dam is deep, beautifully uddered, and has a tremendous calf nursing her now.

61 WOODALL 4124 008 747 [MIP]

AAA 21298561 TATTOO 4124 DOB 09-28-2024

	#+*Baldridge Bronc	#*EF Commando 1366
WOODALL 747 884 BRN		*Baldridge Isabel Y69
19191466	#Woodall 884 of 583 FA	#*S A V Final Answer 0035
		Woodall 583 of 2077 RP
	*Connealy Maternal Made	*Connealy Niobrara 5451
WOODALL ROYAL 008 762 MM		#*Ebony Lilly of Conanga 167T
20136159	Woodall Royal 762 421 COM	#*Connealy Commonwealth
		Woodall 421 of 865 Right Ans

CED	BW	WW	YW	SC	DOC	CLAW	ANG	HS
+6	+2.1	+60	+107	-.17	+17	+.37 15%	+.45	+.97

HP	MILK	CWT	MARB	RE	$M	$W	$B	$C
+11.1	+28	+31	+.56	+.26	+85 15%	+62	+121	+242

%IMF RATIO	REA RATIO	ACT. BW	CLAW SCORE	5	DAM WWR
85	91	76	ANGLE SCORE	5	3-100

- 4124's half brother was our second highest selling bull last year. Being sired by Buck, he should do well.

The Woodall Kind

LOT 62 - *Mead Princess Z3121*

62 MEAD PRINCESS Z3121

AAA *20763466 TATTOO Z3121 DOB 08-20-2023

+*POSS RAWHIDE 19416968
- #*Poss Maverick
- +*Poss Blueblood 6502

MEAD PRINCESS U1679 20014798
- #+*Mead Final Choice L239
- Mead Princess N377

#+*Basin Payweight 1682
Poss Pride 5163
Poss Easy Impact 0119
Poss Blueblood 920
#*S A V Final Answer 0035
+Mead Juana H168
+*Connealy EZ Comfort 218X
Mead Princess K930

CED	BW	WW	YW	SC	DOC	CLAW	ANG	HS
+5	+2.2	+79 25%	+132 30%	+.68	+28 15%	+.56	+.46	+.75

HP	MILK	CWT	MARB	RE	$M	$W	$B	$C
+11.3	+26	+76 15%	+.95	+.59	+51	+73	+207 15%	+319 20%

- This female leads off our top pairs. Nice, deep, feminine cow with tremendous potential. +79 WW, +.96 Marbling EPD. Sound EPDs with nice phenotype to go with it.
- Lot 62A Bull Calf by Woodall 747 (Buck). DOB 12-10-2025; tattoo 5177
- A.I. bred on 1-20-2026 to Connealy Scotchman

63 WOODALL LASS 271 793 NIA [MIP]

AAA *20716888 TATTOO 271 DOB 09-05-2022

#*S S NIAGARA Z29 17287387
- #*Hoover Dam
- Jet S S X144

WOODALL 793 238 566 19144631
- Woodall 566 of 884 SIG
- #Woodall 238 of 8140 Mentor

#*SydGen C C & 7
#Erica of Ellston C124
#*B/R New Day 454
JET S S T151
*Boyd Signature 1014
#Woodall 884 of 583 FA
#*Connealy Mentor 7374
Woodall 8140 of 611 771B

CED	BW	WW	YW	SC	DOC	CLAW	ANG	HS
+3	+1.7	+83 10%	+153 3%	+1.14 30%	+31 3%	+.27 1%	+.36 4%	+.15 4%

HP	MILK	CWT	MARB	RE	$M	$W	$B	$C
+11.3	+31 20%	+68 10%	+.59	+.63	+82 15%	+86 5%	+164 25%	+295 15%

- 271 is a deep sided beautiful young Niagara daughter whose first calves WW ratioed 104, with strong WW, hair shed, docility and +82 $M. Good EPDs for a nice cow but her type and attractiveness really set her apart.
- Lot 63A Heifer Calf by Woodall 747(Buck). DOB 1-16-2026, Tattoo 5188. BW 71 lbs.

LOT 63 - *Woodall Lass 271 793 NIA*

LOT 64 - *Woodall Jade 204 045 FNS*

64 WOODALL JADE 204 045 FNS [MIP]

AAA 20717633 TATTOO 204 DOB 08-17-2022

***MYERS FAIR-N-SQUARE M39**
19418329
#*Woodhill Blueprint
Myers Miss Beauty M136
#*Connealy Commonwealth

WOODALL JADE 045 705 COM
20112093
Woodall Jade 705 482 INN
#*Connealy Confidence Plus
*Woodhill Evergreen Z291-B233
#Connealy Thunder
#Myers Miss Beauty M476
#+*Basin Payweight 1682
#Parisian of Conanga 3582
#*MAR Innovation 251
Woodall 482 of 644 874

CED	BW	WW	YW	SC	DOC	CLAW	ANG	HS
+4	+1.5	+78 15%	+131 20%	+.80	+29 10%	+.45 30%	+.37 5%	+.47

HP	MILK	CWT	MARB	RE	$M	$W	$B	$C
+12.7 30%	+32 15%	+50	+1.05 15%	+.71	+99 2%	+91 3%	+170 20%	+319 10%

- Sale feature! This 3 year old Fair & Square daughter has tremendous potential of being a top cow. Deep, clean made, thick cow with an outstanding udder. Her first calf sells as Lot 16. 1.06 Marbling (Top 4% breed). With a $M 101.
- Lot 64A Heifer calf by Woodall 747 (Buck). DOB 12-29-25, tattooed 5182 - BW 55lbs.

65 WOODALL ELGA 347 9102 SUN [MIP]

AAA 21021844 TATTOO 347 DOB 09-01-2023

+*G A R SUNBEAM
18636166
#+*G A R Sunrise
*G A R Ingenuity 3132
#MCC Daybreak
+*G A R Objective R227
#+G A R Ingenuity
+*G A R 28 Ambush N340

WOODALL ELGA 9102 731 769
19775913
Woodall 731 279 CON
#*HAYNES Outright 452
*Joy Eva of Conanga 5300
#*Connealy Concord
Woodall 279 of 977 6166
*Connealy Upright 5300

CED	BW	WW	YW	SC	DOC	CLAW	ANG	HS
+9 30%	+.7	+59	+99	+.71	+11	+.44 30%	+.44	+.44

HP	MILK	CWT	MARB	RE	$M	$W	$B	$C
+11.3	+29 30%	+31	+.94	+.94 30%	+82 20%	+68	+138	+261

- 347 is a nice two year old by Sunbeam. Solid carcass genetics, good maternal value. Nice young cow.
- Lot 65A Heifer calf by Woodall 747 (Buck). DOB 12-4-25. Tattoo 5175; BW 67 lbs.
- A.I. bred 1-20-2026 to Poss Winchester

LOT 65 - *Woodall Elga 347 9102 SUN*

LOT 66 - *Woodall BB Lady 3129 S1158*

66 WOODALL BB LADY 3129 S1158 [MIP-AMF]

AAA 21088000 TATTOO 3129 DOB 09-22-2023

*Connealy Emerald
***WOODALL 153 6100 EME**
20425715 #Woodall 6100 of 884 B4870

#+*S A V Resource 1441
MEAD BLUEBLOOD LADY S1158
19447418 Mead Blueblood Lady M671

#*Connealy Confidence Plus
Jace of Conanga 6571
BARRETT 4870 3806 RE
#Woodall 884 of 583 FA
+Rito 707 of Ideal 3407 7075
*S A V Blackcap May 4136
#*Connealy Confidence 0100
Mead Blueblood Lady K970

CED	BW	WW	YW	SC	DOC	CLAW	ANG	HS
+3	+3.0	+61	+111	I+.38	+24 30%	+.33 5%	+.35 5%	I+.67
HP	**MILK**	**CWT**	**MARB**	**RE**	**$M**	**$W**	**$B**	**$C**
I+12.8 30%	+12	I+33	I+.17	I+.97 25%	+77 25%	+29	+121	+234

- A daughter of Woodall 153, the Connealy Emerald son that is easy fleshing and structurally sound.
- Lot 66A Bull calf by Woodall 747 (Buck). DOB 12-14-25. Tattoo 5178; BW 50 lbs.
- A.I. bred 1-20-2026 to EZAR Step Up

67 WOODALL LECHE 3123 073 SUN [MIP]

AAA 21021838 TATTOO 3123 DOB 09-17-2023

#+*G A R Sunrise
+*G A R SUNBEAM
18636166 *G A R Ingenuity 3132

Woodall 747 884 BRN
WOODALL LECHE 073 8103 747
20112095 Woodall Leche 8103 233 566

#MCC Daybreak
+*G A R Objective R227
#+G A R Ingenuity
+*G A R 28 Ambush N340
#+*Baldridge Bronc
#Woodall 884 of 583 FA
Woodall 566 of 884 SIG
#Woodall 233 of 621 ConMentor

CED	BW	WW	YW	SC	DOC	CLAW	ANG	HS
+10 20%	+1.2	+69	+127	N/A	+21	+.45	+.41 20%	N/A
HP	**MILK**	**CWT**	**MARB**	**RE**	**$M**	**$W**	**$B**	**$C**
+11.7	+25	N/A	N/A	N/A	+78 25%	+57	N/A	N/A

- 3123 is another Sunbeam daughter out of a top female in our herd (Woodall 073).
- Lot 67A Heifer by Woodall 747 (Buck). DOB 11-25-25. tattoo 5174; BW - 66lbs.
- A.I. bred 1-20-2026 to EZAR Step Up

68 WOODALL ROAE 294 899 7120 [DDP-MIP]

AAA *20715929 TATTOO 294 DOB 09-08-2022

Woodall 566 of 884 SIG
***WOODALL 7120 992 566**
19144610 *Woodall 992 of 380 PRED

Woodall 566 of 884 SIG
WOODALL ROSE 899 206 566
19512161 #Woodall 206 of 1003 NW

*Boyd Signature 1014
#Woodall 884 of 583 FA
#*G A R Predestined
#*Woodalls 380 of 962 6595
*Boyd Signature 1014
#Woodall 884 of 583 FA
#S A V Net Worth 4200
Woodalls 1003 of 662 N D 036

CED	BW	WW	YW	SC	DOC	CLAW	ANG	HS
-2	+5.0	+85 5%	+148 5%	+2.04 2%	+19	+.41 15%	+.46	+.65
HP	**MILK**	**CWT**	**MARB**	**RE**	**$M**	**$W**	**$B**	**$C**
+10.8	+26	+73 5%	+.98 15%	+.78 25%	+44	+67	+183 10%	+281 25%

- A larger framed, thick made cow by Woodall 7120. Great growth genetics with +85 WW. Higher marbling on a good cow. Son sells as Lot 55.
- Lot 68A Bull calf by Mead Patriarch V1509. DOB 1-8-2026. Tattoo 5186. BW 74lbs.

WOODALL 747 (BUCK) - *His progeny sell.*

LOT 69 - *Woodall Tilly 223 880 GF*

69 WOODALL TILLY 223 880 GF [MIP]

AAA *20716882 TATTOO 223 DOB 08-28-2022

#+*DEER VALLEY GROWTH FUND
18827828
#+*Basin Payweight 1682
+*Deer Valley Rita 36113

WOODALL TILLY 880 OF 394 566
19512148
Woodall 566 of 884 SIG
Woodall 394 of 4126 142

#+*Basin Payweight 006S
21AR O Lass 7017
#*Plattemere Weigh Up K360
+Deer Valley Rita 9457
*Boyd Signature 1014
#Woodall 884 of 583 FA
Woodall 142 of 942 FA
#Woodall 4126 of 1124 0199

CED	BW	WW	YW	SC	DOC	CLAW	ANG	HS
+13 5%	-.2 20%	+73 25%	+131 20%	+1.10	+17	+.47	+.45 30%	+.67
HP	**MILK**	**CWT**	**MARB**	**RE**	**$M**	**$W**	**$B**	**$C**
+10.5	+27	+67 10%	+.60	+.81 25%	+77 20%	+78 15%	+174 15%	+303 15%

- A productive Growth Fund daughter with good numbers and her first calf weaned @ 102.
- Lot 69A Bull calf by Mead Patriarch V1509. DOB 12-26-25. Tattoo 5181; BW 80 lbs.

70 WOODALL BURGESS 241 925 JUS

AAA *20715930 TATTOO 241 DOB 09-01-2022

#*KG JUSTIFIED 3023
17707279
Connealy Judgment
KG Miss Magic 1443

+*WOODALL BURGESS 925 B189 DIS
19795304
#*V A R Discovery 2240
Yon Burgess B189

#*Connealy Consensus 7229
#Entrine of Conanga 9876
#*Sitz Wisdom 481T
KG Miss Magic 3528
#*A A R Ten X 7008 S A
+*Deer Valley Rita 0308
*Yon Future Force Z77
Yon Burgess Z522

CED	BW	WW	YW	SC	DOC	CLAW	ANG	HS
+4	-.1 20%	+61	+101	+1.43 15%	+18	+.45 30%	+.49	-.06 1%
HP	**MILK**	**CWT**	**MARB**	**RE**	**$M**	**$W**	**$B**	**$C**
+17.3 1%	+30 25%	+32	+1.24 10%	+.24	+98 2%	+71 25%	+141	+281 25%

- A deep bodied KG Justified daughter by a nice VAR Discovery cow. High marbling & $M +98. Lot 70A Heifer calf by Mead Patriarch V1509. DOB 1-5-2026. Tattoo 5187. BW 63lbs

71 MEAD PRINCESS U1679

AAA 20014798 TATTOO U1679 DOB 08-27-2020

#+*MEAD FINAL CHOICE L239
17315700
#*S A V Final Answer 0035
+Mead Juana H168

MEAD PRINCESS N377
17894382
+*Connealy EZ Comfort 218X
Mead Princess K930

#Sitz Traveler 8180
S A V Emulous 8145
#*G A R Predestined
#Thomas Juana 2459
#*Connealy Capitalist 028
Blue Lilly of Conanga 16
+SydGen Ultimate 9820
Mead Princess H683

CED	BW	WW	YW	SC	DOC	CLAW	ANG	HS
+4	+2.0	+78 15%	+135 15%	+.09	+27 10%	+.48	+.42 20%	+.35 25%
HP	**MILK**	**CWT**	**MARB**	**RE**	**$M**	**$W**	**$B**	**$C**
+11.4	+28	+62 20%	+.83 25%	+.41	+64	+74 20%	+176 15%	+292 15%

- You need to find this attractive, model made female. A Daughter sells as Lot 62 and her son sells as Lot 20. You will admire this long sided cow. WW ratio-104 & YW Ratio -104.
- Lot 71A Bull by Mead National X2843 (20739679). DOB 11-2-25. Tattoo 5166; BW 62 lbs. AI bred 12-30-25 to Connealy Commerce. Find this cow!

LOT 71 - *Mead Princess U1679*

72 WOODALL ROYAL 011 421 C398

AAA 20141210 TATTOO 011 DOB 08-31-2020

#*YON FULL FORCE C398
18150495
*Yon Future Force Z77
+*Yon Sarah A100
#*Yon Future Focus T219
Yon Burgess X212
#+GDAR Game Day 449
Yon Sarah N170

WOODALL 421 OF 865 RIGHT ANS
18184777
#*Connealy Right Answer 746
Woodall 865 of 6110 RR
#*S A V Final Answer 0035
Happy Dell of Conanga 262
#S S Rito Rito R011 2R12
Woodall 6110 of 971 4712

CED	BW	WW	YW	SC	DOC	CLAW	ANG	HS
+14 3%	-.9 10%	+65	+122 30%	+1.11 30%	+31 3%	+.44 25%	+.61	-.06 1%
HP	**MILK**	**CWT**	**MARB**	**RE**	**$M**	**$W**	**$B**	**$C**
+13.5 20%	+26	+44	+.84 25%	+.38	+68	+64	+153	+266

- Excellent size, deep bodied cow with a beautiful udder. WW ratio 3@106. Calving ease genetics, excellent EPDs. Good cow with a good record. Son sells as lot 29.
- Lot 72A Heifer calf by Mead Patriarch V1509. DOB 12-25-25. Tattoo 5180; BW 61 lbs.

73 WOODALL LASS 979 OF 669 RD

AAA 19795429 TATTOO 979 DOB 09-13-2019

#+*S A V RAINDANCE 6848
18578965
#+*Coleman Charlo 0256
*S A V Blackcap May 4136
#*O C C Paxton 730P
+Bohi Abigale 6014
#S A V 8180 Traveler 004
#+S A V May 2397

WOODALL 669 OF 8127 REC
18827919
#+*S A V Resource 1441
Woodall 8127 of 3531 Pred
+Rito 707 of Ideal 3407 7075
*S A V Blackcap May 4136
#*G A R Predestined
+G A R Scotch Cap 3531

CED	BW	WW	YW	SC	DOC	CLAW	ANG	HS
+10 20%	+1.3	+64	+113	+.55	+18	+.50	+.54	+.59
HP	**MILK**	**CWT**	**MARB**	**RE**	**$M**	**$W**	**$B**	**$C**
+10.7	+21	+48	+.50	+.77 30%	+53	+53	+145	+241

- A long bodied, beautifully patterned Raindance daughter. She offers balence and calving ease. Son sells as lot 24.
- Lot 73A Heifer calf by Mead Patriarch V1509. DOB 1-3-2026. Tattoo 5184. BW 60lbs.

LOT 73 - *Woodall Lass 979 of 669 RD*

74 WOODALL LECHE 9124 607 561P

AAA 19775921 TATTOO 9124 DOB 10-06-2019

***CONNEALY TRACTION 9126**
18459855
#*JMB Traction 292
Entreena of Conanga 9126
#*Sitz Top Game 561X
*JMB Emulota 013
#*Connealy Forward
Entisha of Conanga 660

WOODALL 607 OF 416 CCD
18827796
#*Connealy Comrade 1385
Woodall 416 of 233 CConf
#*Connealy Consensus 7229
Happy Gee of Conanga 919
#*Connealy Confidence 0100
#Woodall 233 of 621 ConMentor

CED	BW	WW	YW	SC	DOC	CLAW	ANG	HS
+10 20%	-1.5 5%	+46	+94	+.83	+22 30%	+.48	+.54	+.48
HP	**MILK**	**CWT**	**MARB**	**RE**	**$M**	**$W**	**$B**	**$C**
+10.4	+33 15%	+32	+.51	+.56	+89 10%	+55	+124	+250

- A calving ease female that provides added milk EPD and $M. She maintains her flesh and efficiency in an attractive, long body, package.
- Lot 74A Heifer calf by Mead Patriarch V1509. DOB 12-31-25. Tattoo 5183. BW 60 lbs.

LOT 74 - *Woodall Leche 9124 607 561P*

LOT 75 - *Woodall Lass 8102 544 LEG*

75 WOODALL LASS 8102 544 LEG

AAA 19537419 TATTOO 8102 DOB 09-22-2018

#+*V A R LEGEND 5019
18066037
#*V A R Discovery 2240
+*PF CC&7 Henrietta Pride 1044
#*A A R Ten X 7008 S A
+*Deer Valley Rita 0308
#*SydGen C C & 7
+*Sitz Henrietta Pride 643T

WOODALL 544 OF 8140 CT
18554467
#Connealy Thunder
Woodall 8140 of 611 771B
#Baldridge Kaboom K243 KCF
#Parka of Conanga 241
Connealy Reflection 771B
#G A R US Premium Beef 1555

CED	BW	WW	YW	SC	DOC	CLAW	ANG	HS
+5	+.9	+57	+109	+1.56 10%	+13	+.47	+.45 30%	+.61
HP	**MILK**	**CWT**	**MARB**	**RE**	**$M**	**$W**	**$B**	**$C**
+11.1	+31 20%	+48	+.84 25%	+.68	+68	+59	+161 30%	+277 25%

- VAR Legend daughter that milks well. Has a profit making bull calf at her side.
- Lot 75A Bull calf by Woodall 747 "Buck". DOB 10-28-25. Tattoo 5164; BW 79 lbs.
- A.I. 12-30-2025 to Connealy Commerce

76 MEAD EMMA T835

AAA +*19738751 TATTOO T835 DOB 09-21-2019

#*CONNEALY CONFIDENCE PLUS
17585576
#*Connealy Confidence 0100
Elbanna of Conanga 1209
Connealy Tobin
Becka Gala of Conanga 8281
#*Connealy Consensus
Elbasta of Conanga 9703

#*MEAD EMMA M290
17597868
#*Connealy Final Product
Mead Emma I043
*Connealy Product 568
#Ebonista of Conanga 471
#*S S Objective T510 0T26
Mead Emma G251

CED	BW	WW	YW	SC	DOC	CLAW	ANG	HS
+8 30%	+.6	+58	+103	-.45	+19	+.53	+.48	+.63
HP	**MILK**	**CWT**	**MARB**	**RE**	**$M**	**$W**	**$B**	**$C**
+8.8	+28	+50	+.63	+.80 25%	+66	+65	+161 30%	+275 25%

- An own daughter of the highly maternal, hard to come by, Connealy Confidence Plus.
- Lot 76A Bull calf by Mead Patriarch V1509. DOB 12-19-25. Tattoo 5129, BW 78 lbs.

77 MEAD TOREBY QUEEN R1008

AAA 19141621 TATTOO R1008 DOB 09-01-2017

#*CONNEALY POWER SURGE 3115
17585502
#+*PA Power Tool 9108
*Basha of Conanga 1475
#*G A R Predestined
*Shamrocks Beebee Queen 3095
#*Connealy In Focus 4925
Bastion of Conanga 9285

MEAD TOREBY QUEEN M763
17806720
+Mead Final Answer K957
+Mead Toreby Queen K950
#*S A V Final Answer 0035
#Mead Juana F423
#*S S Objective T510 0T26
+D A Torbey Queen 414

CED	BW	WW	YW	SC	DOC	CLAW	ANG	HS
+11 15%	+0 25%	+54	+94	-.11	+23 25%	+.58	+.55	+.71
HP	**MILK**	**CWT**	**MARB**	**RE**	**$M**	**$W**	**$B**	**$C**
+12.5 30%	+31 20%	+27	+.71	+.37	+67	+61	+123	+227

- A very attractive, nice made female with length and style. WW 4@103.
- Lot 77A Bull calf by Woodall 747 (Buck). DOB 11-21-25. Tattoo 5173; BW 72 lbs. AI bred 12-30-25 to Connealy Craftsman.

LOT 77 - *Mead Toreby Queen R1008*

LOT 79 - *Woodall Lottie 422 781 STEP*

78 WOODALL TILLY 425 212 DYN [MIP]

AAA *21312055 TATTOO 425 DOB 08-30-2024

***B A R DYNAMIC** 19923789
#+*Deer Valley Growth Fund
+*B A R Blackcap 7235-B0048

WOODALL TILLY 212 087 FNS 20717632
*Myers Fair-N-Square M39
Woodall Tilly 087 449 CON

#+*Basin Payweight 1682
+*Deer Valley Rita 36113
+*Three Trees Xceptional B0048
+*B A R Blackcap 3683-745
#*Woodhill Blueprint
Myers Miss Beauty M136
#*Connealy Concord
#Woodall 449 of 190 RA

CED	BW	WW	YW	SC	DOC	CLAW	ANG	HS
+8	-.9 10%	+89 10%	+155 10%	+.33	+21	+.60	+.52	+.80

HP	MILK	CWT	MARB	RE	$M	$W	$B	$C
+11.5	+30 25%	+70 25%	+.90	+1.18 10%	+57	+98 3%	+188 25%	+301 30%

- An attractive, larger framed, long spined BAR Dynamic daughter. This Beautiful heifer provides calving ease and growth with her huge spread from top 10% BW to top 10% YW.
- AI bred 11-28-25 to 44 Transparency. Pasture exposed 12-1-25 to 2-15-26 to Connealy Culmination 049C. (20976387) Safe AI.

79 WOODALL LOTTIE 422 781 STEP [DDP]

AAA 21310942 TATTOO 422 DOB 08-30-2024

+*EZAR STEP UP 9178 19430597
*G A R Big Step K715
+*Basin Lucy 4261

WOODALL 781 555 REM 19191194
#*CTS Remedy 1T01
Woodall 555 of 206 BAB

#+*G A R Sure Fire
+*Chair Rock Prophet 3131
#*EXAR Denver 2002B
+*Basin Lucy 1022
#Connealy Thunder
CTS 7V03 Bellemere Maid 9T02
#*K C F Bennett Absolute
#Woodall 206 of 1003 NW

CED	BW	WW	YW	SC	DOC	CLAW	ANG	HS
-2	+2.5	+58	+106	+.88	+33 2%	+.41 20%	+.42 25%	+.51

HP	MILK	CWT	MARB	RE	$M	$W	$B	$C
+16.2 3%	+33 10%	+39	+.58	+.92 30%	+87 10%	+58	+140	+269

- A stylish EZAR Step Up daughter out of a solid CTS Remedy female. Solid EPDs, good phenotype on a very good heifer.
- AI bred on 11-28-25 to Yon Discipline. Pasture exposed 12-1-25 to 2-15-26 to Connealy Culmination 049C. (20976387) Safe A.I.

80 WOODALL BURGESS 405 916 CMS

AAA 21400941 TATTOO 405 DOB 08-23-2024

+*WOODHILL COMSTOCK 19674083
#*Spring Cove Reno 4021
+*Cherne Evergreen D501-F348

+*WOODALL BURGESS 916 B189 DIS 19795303
#*V A R Discovery 2240
Yon Burgess B189

#+*KM Broken Bow 002
*Spring Cove Liza 021
#*Connealy Confidence Plus
+*Cherne Evergreen X353-D501
#*A A R Ten X 7008 S A
+*Deer Valley Rita 0308
*Yon Future Force Z77
Yon Burgess Z522

CED	BW	WW	YW	SC	DOC	CLAW	ANG	HS
+12 10%	-1.4 10%	+53	+110	I+1.53 15%	+20	I+.48	I+.48	I+.39

HP	MILK	CWT	MARB	RE	$M	$W	$B	$C
I+10.5	+32 15%	I+41	I+1.25 20%	I+.82	+86 15%	+53	+175 30%	+313 25%

- Our Comstock cattle are moderate, easy fleshing with high carcass quality. We've used this bull for several years for females like this. Top 20% marbling, deep bodied, and Top 10% $M
- AI bred 11-27-25 to Woodall 8128. Pasture exposed 12-1-25 to 2-15-26 to Connealy Culmination 049C. (20976387)

44 TRANSPARENCY - *His service sells*

WOODALL 6100 OF 884 B4870 - *Dam of Lot 81*

81 WOODALL LILLY 482 6100 CRTS [MIP]

AAA +*21310948 TATTOO 482 DOB 09-08-2024

*Sitz Resilient 10208
***CONNEALY CRAFTSMAN** 20132505 #*Black Cathy of Conanga 8521
BARRETT 4870 3806 RE
#WOODALL 6100 OF 884 B4870 18814750 #Woodall 884 of 583 FA

#*Sitz Stellar 726D
*Sitz Miss Burgess 1856
*Connealy Niobrara 5451
Black Carla of Conanga 450
#+*S A V Resource 1441
Barretts Rita 3806 5304 PT
#*S A V Final Answer 0035
Woodall 583 of 2077 RP

CED	BW	WW	YW	SC	DOC	CLAW	ANG	HS
+6	+.1 25%	+61	+114	+.32	+8	+.33 5%	+.38 15%	+.35 30%
HP	**MILK**	**CWT**	**MARB**	**RE**	**$M**	**$W**	**$B**	**$C**
+13.0 30%	+42 1%	+55	+.84	+.65	+101 2%	+83 15%	+160	+309 25%

- 482 is A sale feature. A Craftsman out of our top donor Woodall 6100. Top 1% Milk EPD, Top 2% longevity, Top 2% $M at $101. A lot of potential in this female.
- AI bred 11-27-25 to BCC Rapport. Pasture exposed 12-1-25 to 2-15-26 to Connealy Culmination 049C. (20976387)

82 WOODALL MERLE 495 936 153 [MIP]

AAA 21298543 TATTOO 495 DOB 09-17-2024

*Connealy Emerald
***WOODALL 153 6100 EME** 20425715 #Woodall 6100 of 884 B4870
#*Connealy Commonwealth
#WOODALL MERLE 936 7105 COM 19775929 Woodall 7105 W11 SD

#*Connealy Confidence Plus
Jace of Conanga 6571
BARRETT 4870 3806 RE
#Woodall 884 of 583 FA
#+*Basin Payweight 1682
#Parisian of Conanga 3582
+*BARRETT Super Duty 4855
Yon Merle W11

CED	BW	WW	YW	SC	DOC	CLAW	ANG	HS
+9 30%	-1.0 10%	+46	+91	+1.90 4%	+20	+.35 10%	+.46	+.59
HP	**MILK**	**CWT**	**MARB**	**RE**	**$M**	**$W**	**$B**	**$C**
+14.8 10%	+21	+41	+.31	+.68	+106 1%	+42	+132	+277

- Nice deep sided heifer with balance and style. Her dam is an excellent Commonwealth daughter. Solid cow family.
- AI bred 11-27-25 to Connealy Commerce. Pasture exposed 12-1-25 to 2-15-26 to Connealy Culmination 049C. (20976387) Safe AI.

83 WOODALL LILLY 447 983 CONST [MIP]

AAA +*21312103 TATTOO 447 DOB 09-01-2024

#+*LD Capitalist 316
+*CASINO CONSTABLE T34 19904224 Elbanna of Conanga 1209
#*Connealy Commonwealth
#WOODALL LILLY 983 OF 018 COM 19795475 Woodall 018 of 884 ML

#*Connealy Capitalist 028
LD Dixie Erica 2053
#*Connealy Consensus
Elbasta of Conanga 9703
#+*Basin Payweight 1682
#Parisian of Conanga 3582
#Woodhill Mainline
#Woodall 884 of 583 FA

CED	BW	WW	YW	SC	DOC	CLAW	ANG	HS
+8	-.1 20%	+78 25%	+128	+.53	+30 10%	+.25 1%	+.38 15%	+.35 30%
HP	**MILK**	**CWT**	**MARB**	**RE**	**$M**	**$W**	**$B**	**$C**
+11.6	+28	+54	+.83	+.92 30%	+109 1%	+90 10%	+163	+320 20%

- 447 is a flush mate to the Lot 1 Bull (439) and to our top retained heifer. Hard to part with this heifer. Solid numbers, easy fleshing, deep made, excellent herd building potential.
- AI bred 11-27-25 to Woodall 747 "Buck" Pasture exposed 12-1-25 to 2-15-26 to Connealy Culmination 049C. (20976387)

84 WOODALL LILLY 4110 2115 219 [MIP]

AAA *21298552 TATTOO 4110 DOB 09-24-2024

Woodall 747 884 BRN
***WOODALL 219 888 747** 20715945 +*Musgrave Juana Erica 888-454
#*S S Niagara Z29
***WOODALL LILLY 2115 839 NIA** 20716876 #*Woodall Lilly 839 6100 HS

#+*Baldridge Bronc
#Woodall 884 of 583 FA
#*Musgrave Sky High 1535
Musgrave Juana Erica 454-618
#*Hoover Dam
Jet S S X144
#*Ellingson Homestead 6030
#Woodall 6100 of 884 B4870

CED	BW	WW	YW	SC	DOC	CLAW	ANG	HS
+6	+.6	+81 20%	+149 15%	+.24	+15	+.42 25%	+.45	+.37
HP	**MILK**	**CWT**	**MARB**	**RE**	**$M**	**$W**	**$B**	**$C**
+13.8 20%	+24	+60	+.70	+1.27 5%	+65	+72	+165	+279

- Added frame heifer with +81 WW; +150 YW. Long bodied, with a young dam behind her. 884 & 888 are two great cows in this pedigree.
- AI bred on 11-27-25 to BCC Rapport. Pasture exposed 12-1-25 to 2-15-26 to Connealy Culmination 049C. (20976387). Safe A.I.

85 WOODALL ROSENA 4147 150 U012 [MIP]

AAA 21298585 TATTOO 4147 DOB 10-17-2024

#*Connealy Confidence Plus
+*MEAD CONFIDENCE PLUS U012 19927606 Mead Vixon R295
#*Tehama Patriarch F028
WOODALL ROSENA 150 470 PAT 20426723 Woodall 470 of 8129 874

#*Connealy Confidence 0100
Elbanna of Conanga 1209
#*Plattemere Weigh Up K360
Mead Vixon L056
#*S S Niagara Z29
Tehama Elite Blackbird D826
Woodall 874 of 433 FA
#Woodall 8129 of 3102 4712

CED	BW	WW	YW	SC	DOC	CLAW	ANG	HS
+14 4%	-1.8 4%	+71	+124	+1.54 15%	+26 20%	+.42 25%	+.56	+.62
HP	**MILK**	**CWT**	**MARB**	**RE**	**$M**	**$W**	**$B**	**$C**
+14.1 15%	+29 30%	+34	+.93	+.55	+108 1%	+84 15%	+135	+283

- 4147 is by Mead Confidence Plus U012 a real female maker. We like our wet two year olds out of him. Calving ease genetics in this heifer with a nice look and a $M in the top 1% of the breed. Should make a nice cow.
- AI bred 11-27-25 to Woodall 8128. Pasture exposed 12-1-25 to 2-15-26 to Connealy Culmination 049C. (20976387). Safe AI.

86 WOODALL LECHE 499 2147 219 [MIP]

AAA 21298544 TATTOO 499 DOB 09-18-2024

Woodall 747 884 BRN
***WOODALL 219 888 747** 20715945 +*Musgrave Juana Erica 888-454
Woodall 085 607 COM
WOODALL LECHE 2147 526 085 20715924 Woodall 526 of 030 CT

#+*Baldridge Bronc
#Woodall 884 of 583 FA
#*Musgrave Sky High 1535
Musgrave Juana Erica 454-618
#*Connealy Commonwealth
Woodall 607 of 416 CCD
#Connealy Thunder
Woodall 030 of 609 MainLine

CED	BW	WW	YW	SC	DOC	CLAW	ANG	HS
+7	-.4 20%	+68	+119	+1.19 30%	+12	+.41 20%	+.52	+.43
HP	**MILK**	**CWT**	**MARB**	**RE**	**$M**	**$W**	**$B**	**$C**
+9.7	+30 25%	+47	+.43	+.64	+85 15%	+79 20%	+128	+251

- A bigger Woodall 219 that has maternal value all through her pedigree. Don't overlook this $M 84 female.
- AI bred 11-27-25 to BCC Rapport. Pasture exposed 12-1-25 to 2-15-26 to Connealy Culmination 049C. (20976387). Safe A.I.

87 WOODALL 4108 R1008 155 [MIP]

AAA *21298550 TATTOO 4108 DOB 09-22-2024

*Woodall 7120 992 566
WOODALL 155 501 7120 20587305 Woodall 501 of 582 BSUB
#*Connealy Power Surge 3115
MEAD TOREBY QUEEN R1008 19141621 Mead Toreby Queen M763

Woodall 566 of 884 SIG
*Woodall 992 of 380 PRED
#*Benfield Substance 8506
#Woodall 582 of 2076 H6
#+*PA Power Tool 9108
*Basha of Conanga 1475
+Mead Final Answer K957
+Mead Toreby Queen K950

CED	BW	WW	YW	SC	DOC	CLAW	ANG	HS
+6	+.8	+72	+129	+1.39 20%	+12	+.56	+.49	+.50
HP	**MILK**	**CWT**	**MARB**	**RE**	**$M**	**$W**	**$B**	**$C**
+15.8 4%	+38 2%	+54	+.80	+.29	+73	+85 15%	+143	+258

- This thick made, stylish heifer with a 118 weaning ratio. Her sire Woodall 155 is a massive sire working in the Jones Brothers herd in Greenville, KY. Tremendous power genetics.
- AI bred 11-28-25 Yon Discipline. Pasture exposed 12-1-25 to 2-15-26 to Connealy Culmination 049C. (20976387).

88 WOODALL TILLY 458 274 TEST [MIP]

AAA 21310901 TATTOO 458 DOB 09-03-2024

***TEHAMA TESTAMENT** 20019500
#*Tehama Patriarch F028
Tehama Mary Blackbird E789

WOODALL TILLY 274 692 NIA 20716894
#*S S Niagara Z29
Woodall 692 of 410 259L

#*S S Niagara Z29
Tehama Elite Blackbird D826
#*Sitz Wisdom 481T
#+Tehama Mary Blackbird Y677
#*Hoover Dam
Jet S S X144
+*Connealy Capitalist 7229 78
#Woodall 410 of 4126 BAB

CED	BW	WW	YW	SC	DOC	CLAW	ANG	HS
+8	+.9	+61	+110	+2.28 1%	+18	+.46	+.48	+.52

HP	MILK	CWT	MARB	RE	$M	$W	$B	$C
+13.8 20%	+30 25%	+60	+.94	+.84	+80 20%	+65	+174 30%	+306 25%

- A good Tehama Testament out of a promising young Niagara female. Good marbling and milk EPDs.
- AI bred 12-16-25 to Yon Top Cut. Pasture exposed 12-17-25 to 2-15-26 to Connealy Culmination 049C. (20976387).

89 WOODALL JOANIE 488 9153 290

AAA *21298539 TATTOO 488 DOB 09-13-2024

WOODALL 290 8111 QUA 20716862
#+*G A R Quantum
#Woodall Pride 8111 660 COM

+*WOODALL JOANIE 9153 R405 CON 19818101
#*Connealy Concord
G A R Retail Product R405

#*G A R Momentum
+*G A R In Sure 1524
#*Connealy Commonwealth
Woodall 660 of 695 REC
#*Connealy Consensus
#Eura Elga of Conanga 9109
#G A R Retail Product
#+G A R New Design 190

CED	BW	WW	YW	SC	DOC	CLAW	ANG	HS
+12 10%	-2.3 3%	+58	+108	+1.18 30%	+21	+.38 15%	+.47	+.37

HP	MILK	CWT	MARB	RE	$M	$W	$B	$C
+9.1	+20	+41	+.67	+.99 25%	+60	+52	+145	+248

- A solid, moderate made Concord female. Definite calving ease genetics.
- AI bred 11-28-25 to BAR Dynamic. Pasture exposed 12-1-25 to 2-15-26 to Connealy Culmination 049C. (20976387).

90 WOODALL MACY 4133 725 153 [MIP]

AAA 21298564 TATTOO 4133 DOB 10-01-2024

***WOODALL 153 6100 EME** 20425715
*Connealy Emerald
#Woodall 6100 of 884 B4870

WOODALL MACY 725 446 DIS 19191126
#*V A R Discovery 2240
+Woodall 466 of 685 BCLO

#*Connealy Confidence Plus
Jace of Conanga 6571
BARRETT 4870 3806 RE
#Woodall 884 of 583 FA
#*A A R Ten X 7008 S A
+*Deer Valley Rita 0308
#+B C Lookout 7024
#Woodall 685 of 4118 OBJ

CED	BW	WW	YW	SC	DOC	CLAW	ANG	HS
+0	+2.4	+67	+118	+.19	+14	+.41 20%	+.47	+.19 10%

HP	MILK	CWT	MARB	RE	$M	$W	$B	$C
+15.8 4%	+28	+44	+.18	+.96 25%	+77 25%	+63	+121	+234

- Dam is an excellent VAR Discovery female with a nice udder. Her sire goes back to the great Woodall 884.
- AI bred 11-28-25 to Yon Discipline. Pasture exposed 12-1-25 to 2-15-26 to Connealy Culmination 049C. (20976387). Safe AI.

YON DISCIPLINE K871 - *His service sells*

91 WOODALL MERLE 404 233 DYN

AAA *21312056 TATTOO 404 DOB 08-18-2024

***B A R DYNAMIC** 19923789
#+*Deer Valley Growth Fund
+*B A R Blackcap 7235-B0048

***WOODALL MERLE 233 023 COM** 20715916
#*Connealy Commonwealth
Woodall Merle 023 W11 EME

#+*Basin Payweight 1682
+*Deer Valley Rita 36113
+*Three Trees Xceptional B0048
+*B A R Blackcap 3683-745
#+*Basin Payweight 1682
#Parisian of Conanga 3582
*Connealy Emerald
Yon Merle W11

CED	BW	WW	YW	SC	DOC	CLAW	ANG	HS
+15 2%	-2.4 2%	+81 20%	+135 30%	+1.19 30%	+6	+.51	+.49	+.66

HP	MILK	CWT	MARB	RE	$M	$W	$B	$C
+14.3 15%	+23	+47	+1.17 25%	+.37	+79 20%	+86 15%	+153	+277

- A BAR Dynamic out of a good young Commonwealth daughter. CED +15, WW-81 and Top 25% marbling EPD. Heifer can be alert.
- AI bred 11-28-25 to Yon Discipline. Pasture exposed 12-1-25 to 2-15-26 to Connealy Culmination 049C. (20976387).

92 WOODALL JOANIE 448 836 CRTS [DDP]

AAA *21310939 TATTOO 448 DOB 09-01-2024

***CONNEALY CRAFTSMAN** 20132505
*Sitz Resilient 10208
#*Black Cathy of Conanga 8521

#*WOODALL JOANIE 836 OF 610 HS 19513723
#*Ellingson Homestead 6030
G A R Retail Product R405

#*Sitz Stellar 726D
*Sitz Miss Burgess 1856
*Connealy Niobrara 5451
Black Carla of Conanga 450
#*CTS Remedy 1T01
EA Erica 1082
#G A R Retail Product
#+G A R New Design 190

CED	BW	WW	YW	SC	DOC	CLAW	ANG	HS
+5	-.3 20%	+62	+103	+.58	+16	+.37 10%	+.49	+.42

HP	MILK	CWT	MARB	RE	$M	$W	$B	$C
+12.3	+35 10%	+46	+1.04	+.67	+115 1%	+84 15%	+153	+313 25%

- Another strong numbered Craftsman female out of a good producing Ellingston Homestead. Dam goes back to the 14 year old donor Woodall 610.
- AI bred 11-27-25 to Yon Discipline. Pasture exposed 12-1-25 to 2-15-26 to Connealy Culmination 049C. (20976387).

93 WOODALL JOANIE 4116 2164 219 [DDP-MIP]

AAA *21298557 TATTOO 4116 DOB 09-26-2024

***WOODALL 219 888 747** 20715945
Woodall 747 884 BRN
+*Musgrave Juana Erica 888-454

+*WOODALL JOANIE 2164 429 EXC 20715936
#*Musgrave 316 Exclusive
*Woodall 429 of 610 RA

#+*Baldridge Bronc
#Woodall 884 of 583 FA
#*Musgrave Sky High 1535
Musgrave Juana Erica 454-618
#+*LD Capitalist 316
*Musgrave Prim Lassie 163-386
#*Connealy Right Answer 746
G A R Retail Product R405

CED	BW	WW	YW	SC	DOC	CLAW	ANG	HS
+8	-.3 20%	+72	+131	-.46	+18	+.45	+.53	+.64

HP	MILK	CWT	MARB	RE	$M	$W	$B	$C
+12.5	+34 10%	+59	+.59	+.98 25%	+69	+78 25%	+155	+270

- An attractive female out of a two year old Exclusive female that ratioed 124 at weaning. Find this one!
- AI bred 11-27-25 to Yon Discipline. Pasture exposed 12-1-25 to 2-15-26 to Connealy Culmination 049C. (20976387). Safe A.I.

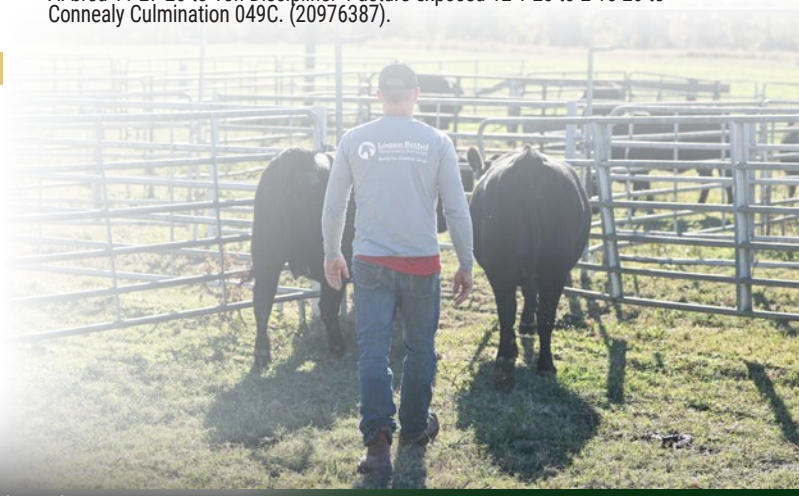

LOT 94 - *Woodall Lottie 4152 852 290*

94 WOODALL LOTTIE 4152 852 290 [MIP]

AAA 21400943 TATTOO 4152 DOB 10-20-2024

WOODALL 290 8111 QUA 20716862
#+*G A R Quantum
#Woodall Pride 8111 660 COM

WOODALL 852 OF 619 CON 19513557
#*Connealy Concord
Woodall 619 of 383 Inn

#*G A R Momentum
+*G A R In Sure 1524
#*Connealy Commonwealth
Woodall 660 of 695 REC
#*Connealy Consensus
#Eura Elga of Conanga 9109
#*MAR Innovation 251
Woodall 383 of 684 521

CED	BW	WW	YW	SC	DOC	CLAW	ANG	HS
+9 30%	+.9	+56	+114	+1.68 10%	+25 25%	+.47	+.48	+.37

HP	MILK	CWT	MARB	RE	$M	$W	$B	$C
+8.4	+29 30%	+65	+.78	+.89	+55	+47	+195 20%	+308 25%

- 4152's dam is a big, deep, heavy muscled Concord female. Woodall 290 is her sire and sold in our 2024 sale. Calving ease & a fancy made female.
- AI bred on 11-27-25 to BCC Rapport. Pasture exposed 12-1-25 to 2-15-26 to Connealy Culmination 049C. (20976387). Safe A.I.

95 WOODALL TILLY 4123 871 290 [MIP]

AAA *21298560 TATTOO 4123 DOB 09-28-2024

WOODALL 290 8111 QUA 20716862
#+*G A R Quantum
#Woodall Pride 8111 660 COM

WOODALL TILLY 871 449 COL 19512213
#+*Baldridge Colonel C251
#Woodall 449 of 190 RA

#*G A R Momentum
+*G A R In Sure 1524
#*Connealy Commonwealth
Woodall 660 of 695 REC
#+baldridge Xpand x743
*Baldridge Isabel Y69
#*Connealy Right Answer 746
Woodall 190 of 4126 6166

CED	BW	WW	YW	SC	DOC	CLAW	ANG	HS
+9 30%	+.2 25%	+62	+108	+1.30 25%	+18	+.39 15%	+.44	+.23 15%

HP	MILK	CWT	MARB	RE	$M	$W	$B	$C
+8.8	+35 10%	+48	+.44	+.76	+77 25%	+75 30%	+132	+248

- This female is out of a deep, high capacity Baldridge Colonel female that is the front pasture kind.
- AI bred 11-18-25 to Connealy Commerce. Pasture exposed 12-1-25 to 2-15-26 to Connealy Culmination 049C. (20976387). Safe A.I.

96 WOODALL 4131 0100 747 [MIP]

AAA *21298563 TATTOO 4131 DOB 10-01-2024

WOODALL 747 884 BRN 19191466
#+*Baldridge Bronc
#Woodall 884 of 583 FA

WOODALL LILLY 0100 018 CON 20140027
#*Connealy Concord
Woodall 018 of 884 ML

#*EF Commando 1366
*Baldridge Isabel Y69
#*S A V Final Answer 0035
Woodall 583 of 2077 RP
#*Connealy Consensus
#Eura Elga of Conanga 9109
#Woodhill Mainline
#Woodall 884 of 583 FA

CED	BW	WW	YW	SC	DOC	CLAW	ANG	HS
+11 15%	-.8 15%	+72	+127	+1.33 25%	+23	+.23 1%	+.42 25%	+.60

HP	MILK	CWT	MARB	RE	$M	$W	$B	$C
+10.4	+25	+54	+.38	+1.05 20%	+89 10%	+75 30%	+142	+273

- A Woodall 747 "Buck" female from a good Concord female. She boasts a 1.06 REA EPD and a +90 $M.
- AI bred to 44 Transparency 11-27-25. Pasture exposed 12-1-25 to 2-15-26 to Connealy Culmination 049C. (20976387).

97 WOODALL LECHE 4105 9124 290

AAA 21298547 TATTOO 4105 DOB 09-21-2024

WOODALL 290 8111 QUA 20716862
#+*G A R Quantum
#Woodall Pride 8111 660 COM

WOODALL LECHE 9124 607 561P 19775921
*Connealy Traction 9126
Woodall 607 of 416 CCD

#*G A R Momentum
+*G A R In Sure 1524
#*Connealy Commonwealth
Woodall 660 of 695 REC
#*JMB Traction 292
Entreena of Conanga 9126
#*Connealy Comrade 1385
Woodall 416 of 233 CConf

CED	BW	WW	YW	SC	DOC	CLAW	ANG	HS
+12 10%	-2.6 2%	+54	+102	+1.26 25%	+19	+.43 30%	+.54	+.18 10%

HP	MILK	CWT	MARB	RE	$M	$W	$B	$C
+12.0	+38 2%	+51	+.51	+.63	+90 10%	+73	+145	+278

- A calving ease female with +89 $M. Her dam sells as Lot 74 (Woodall 9124).
- AI bred 11-27-25 to 44 Transparency Pasture exposed 12-1-25 to 2-15-26 to Connealy Culmination 049C. (20976387). Safe AI.

98 WOODALL BURGESS 4113 241 219 [MIP]

AAA *21298554 TATTOO 4113 DOB 09-25-2024

***WOODALL 219 888 747** 20715945
Woodall 747 884 BRN
+*Musgrave Juana Erica 888-454

***WOODALL BURGESS 241 925 JUS** 20715930
#*KG Justified 3023
+*Woodall Burgess 925 B189 DIS

#+*Baldridge Bronc
#Woodall 884 of 583 FA
#*Musgrave Sky High 1535
Musgrave Juana Erica 454-618
Connealy Judgment
KG Miss Magic 1443
#*V A R Discovery 2240
Yon Burgess B189

CED	BW	WW	YW	SC	DOC	CLAW	ANG	HS
+3	+.6	+71	+123	+1.55 15%	+27 15%	+.46	+.55	+.04 3%

HP	MILK	CWT	MARB	RE	$M	$W	$B	$C
+13.7 20%	+39 2%	+55	+1.13 25%	+.72	+103 2%	+89 10%	+174 30%	+329 15%

- A Woodall 219 daughter with a 1.12 Marbling EPD. This female has a $M 104.
- AI bred 11-27-25 to BCC Rapport. Pasture exposed 12-1-25 to 2-15-26 to Connealy Culmination 049C. (20976387). Safe AI.

99 WOODALL LILLY 4141 146 U012 [MIP]

AAA *21298569 TATTOO 4141 DOB 10-09-2024

***MEAD CONFIDENCE PLUS U012** 19927606
#*Connealy Confidence Plus
Mead Vixon R295

***WOODALL LILLY 146 6100 EME** 20425717
*Connealy Emerald
#Woodall 6100 of 884 B4870

#*Connealy Confidence 0100
Elbanna of Conanga 1209
#*Plattemere Weigh Up K360
Mead Vixon L056
#*Connealy Confidence Plus
Jace of Conanga 6571
BARRETT 4870 3806 RE
#Woodall 884 of 583 FA

CED	BW	WW	YW	SC	DOC	CLAW	ANG	HS
+11 15%	-1.3 10%	+58	+110	+.42	+18	+.49	+.52	+.41

HP	MILK	CWT	MARB	RE	$M	$W	$B	$C
+13.6 20%	+27	+35	+.76	+.39	+74 30%	+59	+133	+247

- Another easy calving, easy fleshing Confidence Plus U012 daughter. Dam is by the donor female Woodall 6100.
- AI bred 11-27-25 to Yon Discipline. Pasture exposed 12-1-25 to 2-15-26 to Connealy Culmination 049C. (20976387). Safe AI.

100 WOODALL JOANIE 486 181 U012 [DDP]

AAA *21298537 TATTOO 486 DOB 09-11-2024

#*Connealy Confidence Plus
+*MEAD CONFIDENCE PLUS U012
19927606 Mead Vixon R295
#*KG Justified 3023
***WOODALL JOANIE 181 810 JUS**
20426692 #+*Woodall Joanie 810 610 YFF

#*Connealy Confidence 0100
Elbanna of Conanga 1209
#*Plattemere Weigh Up K360
Mead Vixon L056
Connealy Judgment
KG Miss Magic 1443
*Yon Future Force Z77
G A R Retail Product R405

CED	BW	WW	YW	SC	DOC	CLAW	ANG	HS
+9 30%	-1.1 10%	+70	+126	+1.13	+27 15%	+.45	+.47	+.28 20%

HP	MILK	CWT	MARB	RE	$M	$W	$B	$C
+15.0 10%	+35 10%	+38	+.84	+.42	+97 4%	+84 15%	+129	+264

- Confidence Plus U012 daughter with a +97$M.
- Pasture exposed 12-1-25 to 2-15-26 to Connealy Culmination 049C. (20976387).

101 WOODALL LOTTIE 670 V1509

AAA *21298532 TATTOO 473 DOB 09-05-2024

#*Tehama Patriarch F028
***MEAD PATRIARCH V1509**
20352798 #*Mead Rito S1518
#Connealy Thunder
+*WOODALL 670 OF 582 CT
18843568 #Woodall 582 of 2076 H6

#*S S Niagara Z29
Tehama Elite Blackbird D826
#+*LD Capitalist 316
Mead Rito Q1144
#Baldridge Kaboom K243 KCF
#Parka of Conanga 241
#Nichols Extra H6
Woodall 2076 of 667 4144

CED	BW	WW	YW	SC	DOC	CLAW	ANG	HS
+4	+2.4	+69	+127	+1.14	+23	+.48	+.43 30%	+.19 10%

HP	MILK	CWT	MARB	RE	$M	$W	$B	$C
+12.3	+36 4%	+53	+.82	+.60	+55	+70	+151	+251

- A daughter of V1509, our deep, gentle, thick made Patriarch son.
- AI bred 11-28-25 to Woodall 747 "Buck" Pasture exposed 12-1-25 to 2-15-26 to Connealy Culmination 049C. (20976387).

102 WOODALL ERICA 426 046 IDE [DDP]

AAA 21312041 TATTOO 426 DOB 08-30-2024

#*Mill Brae Identified 4031
+*SS IDENTIFIED 7551
18891498 +*G A R Prophet 1463
*Connealy Maternal Made
WOODALL ERICA 046 637 MM
20136162 Woodall 637 of 247 7229

#*Koupals B&B Identity
*Mill Brae Pro Blackcap 1092
#+*G A R Prophet
+G A R New Day 3070
*Connealy Niobrara 5451
#*Ebony Lilly of Conanga 167T
#*Connealy Consensus 7229
Woodall 247 of 6108HooverDam

CED	BW	WW	YW	SC	DOC	CLAW	ANG	HS
+1	+3.9	+78 25%	+134 30%	+.50	+20	+.60	+.46	+.38

HP	MILK	CWT	MARB	RE	$M	$W	$B	$C
+14.0 15%	+29 30%	+69 25%	+1.37 15%	+.51	+100 3%	+79 20%	+200 15%	+359 10%

- A high marbling, gentle heifer with a $M of 101 ranking in the top 2% of the breed.
- Pasture exposed 12-1-25 to 2-15-26 to Connealy Culmination 049C. (20976387).

103 WOODALL RACHEL 4106 616 155 [MIP]

AAA 21298548 TATTOO 4106 DOB 09-21-2024

*Woodall 7120 992 566
WOODALL 155 501 7120
20587305 Woodall 501 of 582 BSUB
#Connealy Thunder
WOODALL 616 OF 439 CT
18827557 #Woodall 439 of 929 BSub

Woodall 566 of 884 SIG
*Woodall 992 of 380 PRED
#*Benfield Substance 8506
#Woodall 582 of 2076 H6
#Baldridge Kaboom K243 KCF
#Parka of Conanga 241
#*Benfield Substance 8506
#Woodall 929 of 622 Answer71

CED	BW	WW	YW	SC	DOC	CLAW	ANG	HS
-2	+3.9	+69	+124	-.42	+15	+.36 10%	+.32 3%	+.64

HP	MILK	CWT	MARB	RE	$M	$W	$B	$C
+8.3	+24	+55	+.65	+.53	+39	+53	+153	+237

- Sired by Woodall 155 and provides balanced EPDs with a YW EPD +125
- AI bred on 11-27-25 to Yon Discipline. Pasture exposed 12-1-25 to 2-15-26 to Conneally Culmination 049C. (20976387).

104 WOODALL ROSE 4125 132 U012 [DDP]

AAA 21400942 TATTOO 4125 DOB 09-28-2024

#*Connealy Confidence Plus
+*MEAD CONFIDENCE PLUS U012
19927606 Mead Vixon R295
#*Connealy Concord
WOODALL ROSE 132 952 CON
20417208 Woodall Rose 952 781 COM

#*Connealy Confidence 0100
Elbanna of Conanga 1209
#*Plattemere Weigh Up K360
Mead Vixon L056
#*Connealy Consensus
#Eura Elga of Conanga 9109
#*Connealy Commonwealth
Woodall 781 555 REM

CED	BW	WW	YW	SC	DOC	CLAW	ANG	HS
+7	+.6	+63	+118	N/A	+25 25%	I+.50	I+.52	N/A

HP	MILK	CWT	MARB	RE	$M	$W	$B	$C
I+13.7 20%	+29 30%	N/A	N/A	N/A	+84 15%	+56	N/A	N/A

- Dam is a productive Concord female and blends Confidence Plus U012.
- AI bred 1-1-26 to BAR Dynamic. Pasture exposed 1-3-26 to 2-15-26 to Connealy Culmination 049C. (20976387).

105 WOODALL WITCH 4164 L124 219 [MIP]

AAA 21400944 TATTOO 4164 DOB 11-09-2024

Woodall 747 884 BRN
***WOODALL 219 888 747**
20715945 +*Musgrave Juana Erica 888-454
*Myers Silverado M109
***YON WITCH L124**
20457187 *Yon Witch F253

#+*Baldridge Bronc
#Woodall 884 of 583 FA
#*Musgrave Sky High 1535
Musgrave Juana Erica 454-618
#+*Tehama Tahoe B767
*Myers Kem M87
#+*Baldridge Bronc
*Yon Witch D466

CED	BW	WW	YW	SC	DOC	CLAW	ANG	HS
+9 30%	+.2 25%	+68	+127	I+.75	+21	I+.46	I+.44	I+.39

HP	MILK	CWT	MARB	RE	$M	$W	$B	$C
I+11.4	+33 10%	I+46	I+.56	I+.87	+81 20%	+70	+146	+270

- A much younger heifer in this group. Nice Myers x Yon bred female on her dam's side. Higher ratioing young female.
- Pasture exposed 12-1-25 to 2-15-26 to Connealy Culmination 049C. (20976387).

106 WOODALL LOTTIE 4161 140 U012 [DDP]

AAA 21298584 TATTOO 4161 DOB 11-05-2024

#*Connealy Confidence Plus
+*MEAD CONFIDENCE PLUS U012
19927606 Mead Vixon R295
#*Tehama Patriarch F028
WOODALL LOTTIE 140 809 PAT
20426669 Woodall Lottie 809 501 SS

#*Connealy Confidence 0100
Elbanna of Conanga 1209
#*Plattemere Weigh Up K360
Mead Vixon L056
#*S S Niagara Z29
Tehama Elite Blackbird D826
#*K C F Bennett Southside
Woodall 555 of 206 BAB

CED	BW	WW	YW	SC	DOC	CLAW	ANG	HS
+8	+.4 30%	+66	+117	+.84	+20	+.41 20%	+.46	+.68

HP	MILK	CWT	MARB	RE	$M	$W	$B	$C
+15.3 10%	+33 10%	+47	+.77	+.52	+93 10%	+76 25%	+147	+284

- Ratioed 105 WW & 106 YW respectively. Good Patriarch dam. $M +92
- AI bred 11-27-25 to Yon Discipline. Pasture exposed 12-1-25 to 2-15-26 to Connealy Culmination 049C. (20976387).

107 WOODALL LILLY 4142 1190 U012 [MIP]

AAA *21298570 TATTOO 4142 DOB 10-10-2024

#*Connealy Confidence Plus
+*MEAD CONFIDENCE PLUS U012
19927606 Mead Vixon R295
*Connealy Emerald
+*WOODALL LILLY 1190 6100 EME
21075791 #Woodall 6100 of 884 B4870

#*Connealy Confidence 0100
Elbanna of Conanga 1209
#*Plattemere Weigh Up K360
Mead Vixon L056
#*Connealy Confidence Plus
Jace of Conanga 6571
BARRETT 4870 3806 RE
#Woodall 884 of 583 FA

CED	BW	WW	YW	SC	DOC	CLAW	ANG	HS
+7	+0 25%	+68	+129	+.19	+32 3%	+.46	+.45	+.35 30%

HP	MILK	CWT	MARB	RE	$M	$W	$B	$C
+12.1	+31 20%	+60	+.69	+1.03 20%	+84 15%	+72	+173	+308 25%

- A younger female with high REA and good $values.
- Pasture exposed 12-1-25 to 2-15-26 to Connealy Culmination 049C. (20976387).

Commercial Cows with Calf at Side

Quality set of commercial cows with calves at side by Mead Confidence Plus UO12. Majority of these cows are 4 years old and guaranteed open. This set of females offer plenty of long term profit potential.

Lot	BREED		PRICE
200	ANGUS CROSS		
201	ANGUS CROSS		
202	ANGUS CROSS		
203	ANGUS CROSS		
204	ANGUS CROSS		
205	ANGUS CROSS		
206	ANGUS CROSS		
207	ANGUS CROSS		
208	ANGUS CROSS		
209	ANGUS CROSS		

Bred Fall Commercial Heifers

Quality set of Fall bred heifers A.I. to the calving ease ST Genetics sire BCC Rapport on 12-1-2025. This set of females were then pasture exposed from 12-4-2025 to 1-25-2026 to Woodall 3168 758 SUN. Reg # 21075877. This bull is a 11 CED, 77 WW, 139 YW, 29 Milk, $C 342. **These females are Cost Share Eligible.** These females will sell in groups of two.

Lot	BREED	COW DOB		PRICE
210	ANGUS CROSS	FALL 2024		
211	ANGUS CROSS	FALL 2024		
212	ANGUS CROSS	FALL 2024		
213	ANGUS CROSS	FALL 2024		
214	ANGUS CROSS	FALL 2024		
215	ANGUS CROSS	FALL 2024		
216	ANGUS CROSS	FALL 2024		
217	ANGUS CROSS	FALL 2024		
218	ANGUS CROSS	FALL 2024		
219	ANGUS CROSS	FALL 2024		
220	ANGUS CROSS	FALL 2024		
221	ANGUS CROSS	FALL 2024		
222	ANGUS CROSS	FALL 2024		
223	ANGUS CROSS	FALL 2024		
224	ANGUS CROSS	FALL 2024		
225	ANGUS CROSS	FALL 2024		
226	ANGUS CROSS	FALL 2024		
227	ANGUS CROSS	FALL 2024		
228	ANGUS CROSS	FALL 2024		
229	ANGUS CROSS	FALL 2024		
230	ANGUS CROSS	FALL 2024		
231	ANGUS CROSS	FALL 2024		

Open Spring Commercial Heifers

Lots 232 thru 257 offer an excellent opportunity as a set of open heifers ready to breed this spring. They will add value to any spring calving program. **These females are Cost Share Eligible.** These females will sell in groups of two.

Lot	BREED	COW DOB		PRICE
232	ANGUS CROSS	SPRING 2025		
233	ANGUS CROSS	SPRING 2025		
234	ANGUS CROSS	SPRING 2025		
235	ANGUS CROSS	SPRING 2025		
236	ANGUS CROSS	SPRING 2025		
237	ANGUS CROSS	SPRING 2025		
238	ANGUS CROSS	SPRING 2025		
239	ANGUS CROSS	SPRING 2025		
240	ANGUS CROSS	SPRING 2025		
241	ANGUS CROSS	SPRING 2025		
242	ANGUS CROSS	SPRING 2025		
243	ANGUS CROSS	SPRING 2025		
244	ANGUS CROSS	SPRING 2025		
245	ANGUS CROSS	SPRING 2025		
246	ANGUS CROSS	SPRING 2025		
247	ANGUS CROSS	SPRING 2025		
248	ANGUS CROSS	SPRING 2025		
249	ANGUS CROSS	SPRING 2025		
250	ANGUS CROSS	SPRING 2025		
251	ANGUS CROSS	SPRING 2025		
252	ANGUS CROSS	SPRING 2025		
253	ANGUS CROSS	SPRING 2025		
254	ANGUS CROSS	SPRING 2025		
255	ANGUS CROSS	SPRING 2025		
256	ANGUS CROSS	SPRING 2025		
257	ANGUS CROSS	SPRING 2025		

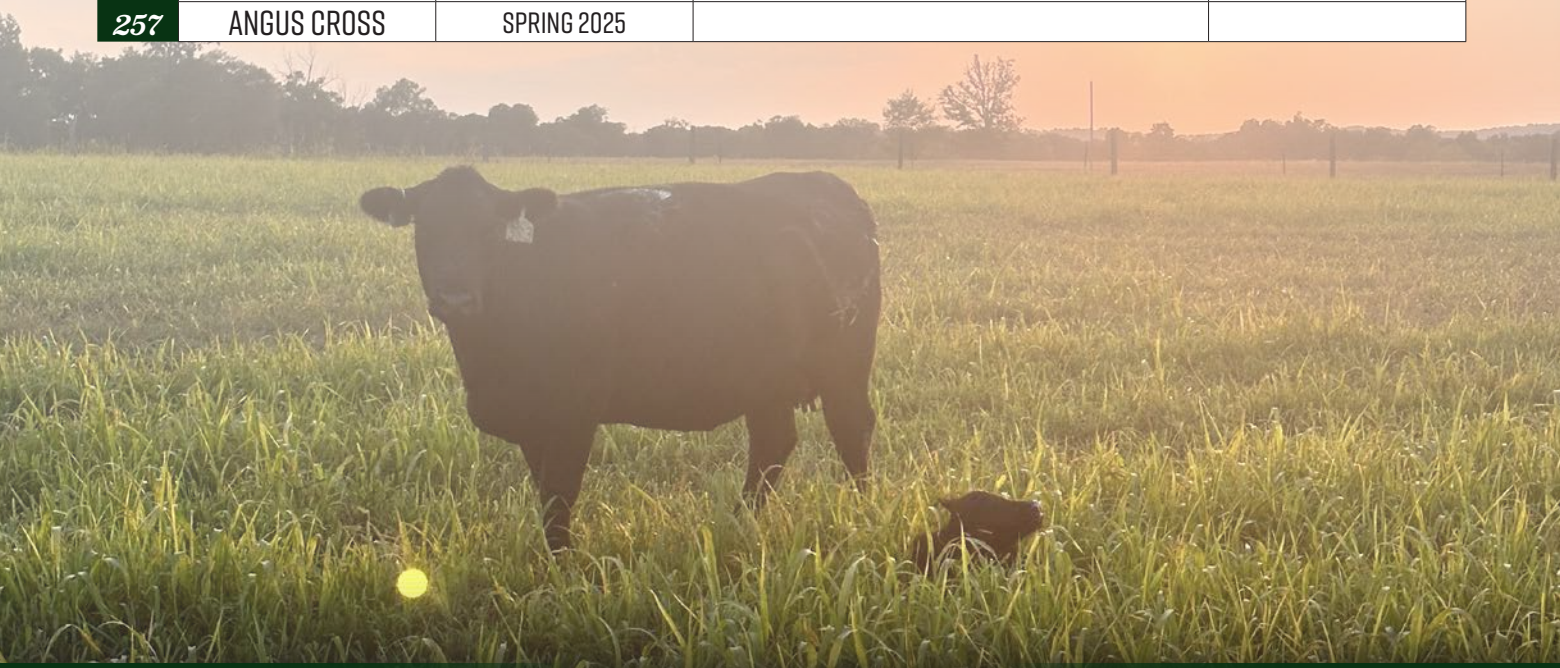

WOODALL
ANGUS

619 T. McReynolds Rd.
Quality, KY 42256

PRSRT
FIRST CLASS
U.S. POSTAGE
PAID
St. Joseph, MO
Permit #2017

31ST ANNUAL
Bull & Female Sale

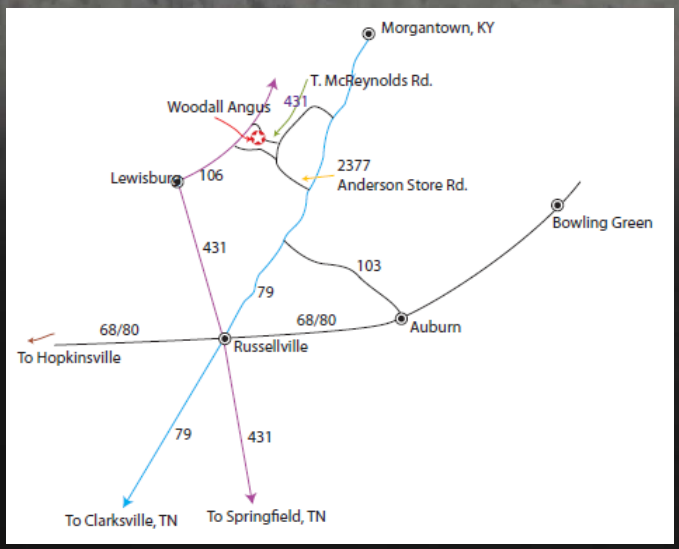

WOODALL
ANGUS

Sale Location
619 T McReynolds Road,
Quality, KY 42256

Monday ▪ **FEBRUARY 23** ▪ 2026
5:30 CST ▪ Quality, KY