



CK CATTLE & WAGER CATTLE

*9th Annual*  
**PRODUCTION SALE**

SATURDAY, FEBRUARY 14, 2026  
2 P.M. - HIGHMORE, SOUTH DAKOTA





# *Sale Schedule*

**FRIDAY, FEBRUARY 13, 2026**

Cattle on Display 1:00 - 5:00 pm

**SATURDAY, FEBRUARY 14, 2026**

*Sale Begins at 2:00 pm CST*

Dinner will be served following the sale

# *Sale Location*

CK Cattle Sale Facility

19650 HWY 47 - Highmore, SD

Office: 605.769.1308

Watch and Bid Online at

***DVAuction***  
Broadcasting Real-Time Auctions



Visit the website for sale videos

**CKEFFLING.COM**



# Welcome!

On behalf of everyone here at CK Cattle and Wager Cattle, I'd like to personally invite you and yours to our 9th Annual Production Sale.

2025 will forever go down as one of the most memorable years around our places and I'd imagine around yours as well. The most obvious of highlights for 2025 has been the record-breaking prices and profits seen by the American Cattleman. The common question with producers is "How long will this last?" Fundamentally, it looks as if we have legs for a bit. Demand is still as high as it has ever been and we are the only animal protein that has a quality standard for our consumers. That's what sets us apart. Another question has been, "Will the consumer continue to buy our product at a high level?" I'm going to steel an analogy by Charles Mogck last spring at his sale, "As long as consumers continue to buy \$8 coffee, we should be OK." I haven't heard it put any better than that. All I can say is that looking at the fundamentals of the business, the cow/calf producer holds the hammer.

Another highlight of 2025 was the acquisition of the R&R Cattle Company herd. This is something that has us as excited as anything we've done. You will notice the bull calves from their operation within the book and they fit right in.

With the highs, 2025 was one of monumental losses for our family. We lost some very close friends, but they were more than friends... they were family! There isn't a day that goes by that I don't have some sort of thought about them. They are sorely missed, but more important, we think of their families. Life moves on, and it's definitely different without them.

Our philosophy has not changed with our program. We are trying to build cattle for the commercial cattleman. As always, they must breed, raise a calf, have a good udder, good feet, and do all this with minimal inputs. We refuse to trim feet, strip udders or propagate open cows.

We are very proud of this set of cattle. We continually work at bringing the best cattle to you that we believe will add profit to your programs. There is a high percentage of homo black bulls and solid black individuals. The bulls will be genomic enhanced on their EPD profiles. The scan data, adjusted yearling weights, and scrotal measurements will be on a supplement sheet. Bulls will be semen tested and given foot rot, pinkeye and breeding shots prior to delivery around April 15, 2026. We will offer free delivery on the bulls within South Dakota and the surrounding states. Delivery on the heifers will be the buyer's responsibility. The bred heifers will be re-pregged and have shots up to date.

Once again, we will have Prime Rib and refreshments during and after the sale. Feel free to call or stop by anytime. The coffee is always hot and the beer cold. Thank you for your continued support, and welcome to our new customers!

We appreciate your support and look forward to working with you. We hope to see you Saturday, February 14, 2026, at 2 PM!

Sincerely,

*Chris Effling*

## CK Cattle

Chris & Kristi Effling

Chesney, & Kenidey

Hadley & Cagney Schotte

Chris: 605.769.0142 | Kristi: 605.769.1308

Highmore, South Dakota

## Wager Cattle

Lanny & Jayne Wager

Dusty & Aimee Wager

Teigen, Kinsey, & Landan

Lanny: 605.769.1211 | Dusty: 605.769.5010

Gettysburg, South Dakota



Chris & Kristi Effling  
Chesney, & Kenidey



Hadley & Cagney Schotte



Lanny & Jayne Wager



Dusty & Aimee Wager  
Teigen, Kinsey, & Landan





In today's progressive marketplace, each participant needs to take full advantage of any opportunity to gain an edge on the competition. Marketing live cattle is an art and a process, regardless of market type, and so experience plays a major role, just as it does in anything else in life. Chris Effling has been a master at developing and strengthening relationships he has built over the past three decades in the beef industry. He has always made himself available to the beef public through association, media employment, or work as a seedstock supplier. Over the past four to five years, he has become very aggressive in the commercial sector, making feeder cattle placements, filling heifer replacement orders, or simply putting loads of cows together to assist loyal customers and the friends of those loyal customers, strengthening the bond with a bit more torque with each transaction.

Marketing is a relationship business, and the loyalty built through those relationships can lead to a generational bond that keeps both entities striving to do and be better year after year. Chris is always on the hunt for the next genetic contributor or contributors from a bull-power standpoint. If the ideal female comes within reach of his path, that's sure to be an acquisition as well, but his experience tells him that diversity in number and consistency in kind spread through the program faster when the right bull power is acquired. The bull battery and the history of the herd sire arsenal at CK and Wager are nothing short of impressive and historic. The pedigree ledgers between the pages of this catalog tell the story and shed light on how this impactful program started years ago.

The firm's latest acquisition would be the purchase of the entire working cow herd and donor arsenal of the famed R&R Cattle Company of Chamberlain, SD. Chris and Steve have always maintained a mutual relationship of respect and trust, so when Steve decided to hang up his spurs, the phone call was made. Several months later, the agreement was reached, and the transaction finalized. This set of cattle will feature the 2025 calf crop from the Reimer operation and will offer a bit more purchasing flexibility for those devout, long-time CK and Wager customers from a genetic standpoint without sacrificing the performance and maternal longevity that the current customer base is so familiar with.

CK Cattle hosted their initial commercial bred heifer and young cow sale at Mitchell Livestock Auction. Most of the females carried the direct influence of CK and Wager sires with the AI service of in-house sires like Woodhill Abraham F838-K680. The product was very well received the second Monday of December as the entire set of 600 plus head averaged nearly \$4,300 per head. This is just another example of how Chris and his family aim to help you and your family when you become a loyal bull customer.

We invite you to join us for the 9th Annual CK Cattle & Wager Cattle Production Sale in Highmore, SD on Saturday, February 14, 2026. The cattle will be on display for your appraisal, and the hospitality will be first class! We encourage you to bring your entire family, as dinner will be served following the sale. If you have any questions about the offering, please feel free to reach out to any member of the Innovation AgMarketing team, we would love to visit with you about the cattle. We will see you all on Valentine's Day in Highmore!

Enjoy the cattle,

*Jered Shipman, Graham Blagg, Tim Anderson*  
INNOVATION AGMARKETING

Watch our website for updates at

INNOVATIONAGMARKETING.COM



## SALE DAY PHONES

Chris Effling: 605.769.0142  
Lanny Wager: 605.769.1211  
Kristi Effling: 605.769.1308  
Cagney Schotte : 605.870.0368  
Dusty Wager: 605.769.5010  
Chesney Effling: 605.870.0907  
Kenidey Effling: 605.870.1736  
Hadley Schotte: 785.562.6632  
Blake Sweetter: 605.759.2973  
Steve Reimer: 605.680.1939  
Office: 605.852.2684

## SALE MANAGEMENT

Innovation AgMarketing, LLC  
Jered Shipman: 806.983.7226  
Graham Blagg: 530.913.6418  
Tim Anderson: 605.682.9343  
www.InnovationAgMarketing.com

## AUCTIONEER

Seth Weishaar: 605.210.1124

## RING STAFF

Jim Scheel - Special Assignment: 605.545.1521  
Mitchell Armitage - Special Assignment: 405.641.9438  
Kris Peterson - Special Assignment: 701.339.0305  
Kirby Goettsch - Farm & Ranch Guide: 605.380.3939  
Colt Keffer - Special Assignment: 765.376.8784  
Tony Heins - Western Ag Reporter: 701.400.4435

## BUYER REPRESENTATIVES

Luke Doris: 620.353.4114  
Ryan Effling: 605.881.7690  
Lane Peterson: 605.870.6220  
Quentin Smola: 402.641.3273  
Michael Blume: 605.870.0052  
Roger Rossow: 605.848.2488  
Brandt Shores: 806.676.7493  
Braden Benes: 402.608.0577  
Austin Dockter: 605.949.0281

## ACCOMMODATIONS

Grand Lodge - Highmore, SD: 605.870.0765  
The Hyde Out - Highmore, SD: 605.852.2540  
Ramkota Hotel - Pierre, SD: 605.224.6877  
Cedar Shore Hotel - Chamberlain, SD: 605.234.6376

## TRUCKING

Dick Coleman: 765.461.0954  
Dean Odden: 605.870.0885  
Tyrell Hansen - RX Enterprises: 436.979.6330

## VIDEOGRAPHY

John Reazor: 423.290.6002

## TERMS

Terms of sale are cash or check payable immediately upon conclusion of the sale and before animals will be removed.

## NUTRITION

Jordan Holt: 605.380.1209

## HEALTH & WINTERING

Bulls can stay until mid-April when they will have a breeding soundness exam, along with leptospirosis, pinkeye, and hoof rot vaccine. Bred females will need to leave as soon as possible after the sale due to close proximity of calving. Any female left and calved at CK/Wager facilities will not be guaranteed a live calf.  
Prairie View Vet Clinic: 605.695.4086

## RISK

Each animal becomes the risk of the purchaser as soon as sold. Animals purchased are at the purchaser's risk as to loss or injury, and will be loaded according to purchaser's direction. Insurance will be available sale day.

## ANNOUNCEMENTS

Announcements made sale day and from the auction block during the sale take precedence over printed material in the catalog or other printed material associated with this sale. Anyone attending this sale, attends at their own risk. Breeders or any of the sale force will not be held responsible for any injury while attending this sale.

## LIABILITY

Neither owners nor sale management assume any liability for any accidents that may occur to the animal after it is sold. All persons who attend the sale do so at their own risk and owners or sale personnel assume no liability for accidents.

## INSURANCE

Insurance will be available sale day. We suggest a mortality policy, especially if you plan to leave your bull(s) to be wintered until mid-April. We will pay 1/2 of the insurance premium on bulls if you wish to purchase a policy. Please visit with Ray Trudeau at the clerking desk if you have interest in insuring your purchase.  
Ray Trudeau – Martin-Trudeau Insurance 605.770.5170.

## ADDITIONAL INFORMATION

Ultrasound data, yearling weights, gain test results, scrotal circumference measurements and Homo Black/Homo Polled testing results will be available sale day. Many of the donor dams to the cattle selling will be available for viewing sale day.

## AD & CATALOG PRODUCTION

J.Maree Designs, Jeana Hurlbut: 605.880.7601

## PHOTOGRAPHY

John Reazor: 423.290.6002; Lear. Media: 712.363.0828; Rudy Pooch: 402.921.0573

## ONLINE BIDDING

We will offer online bidding at BOTH DVAAuction.com and CCI.live this year. Visit the websites to register and bid.



## CK AND WAGER SIRED CALVES TOP THE MARKET!

*"We have been purchasing Simmental and SimAngus bulls from CK Cattle and Wager Cattle to capitalize on the added heterosis that SimGenetics can bring to the table. The improved carcass data, real world performance, and ability to consistently grade is what these bulls have contributed to our operation. The Simmental influenced cattle not only perform in the feedlot, but the female contemporaries offer a strong maternal foundation that will benefit the cowherd for years to come. We have been very impressed with the ability that these bulls have to cover large country and maintain flesh during breeding season."*

*-Darren Ridley*

### Schilder of South Dakota

- 43 Head of CK Cattle & Wager Cattle sired cattle
- Harvested at 1469
- 30% Graded Prime
- 100% Graded Choice or Higher
- 35% CAB Qualified

### Helfrich of North Dakota

- 128 Head of CK Cattle & Wager Cattle sired cattle
- 46.4% Graded Prime
- 53.6% Graded Choice
- 100% Graded Choice or Higher

### Starr of South Dakota

- 148 Head of CK Cattle & Wager Cattle sired cattle
- 47.56% Graded Prime
- 52.44% Graded Choice
- 100% Graded Choice or Higher

### Gray & Ferguson of South Dakota

- 120 Head of CK Cattle & Wager Cattle sired cattle
- 29.27% Graded Prime
- 70.73% Graded Choice
- 100% Graded Choice or Higher

### Gray & Ferguson of South Dakota

- 80 Head of CK Cattle & Wager Cattle sired cattle
- 43.9% Graded Prime
- 56.1% Graded Choice
- 100% Graded Choice or Higher





# THE BULLS

## BULL GUARANTEE

Unless otherwise noted, all the breeding age bulls will have passed a breeding soundness exam prior to pick up/delivery. In addition to the standard Terms and Conditions of the American Simmental Association, we will provide the first breeding season (the 90-day period immediately following turn out) guarantee on all yearling and older bulls. This guarantee is not an insurance or mortality policy, but a guarantee on functional fertility. It is not a substitute or replacement for poor management. Buyer assumes all risks for injury due to running bulls together or management decisions outside genetic control. For the guarantee to apply, we ask that you contact us as soon as a condition is observed and before the animal is sold. We will work with you to determine whether the animal is returned or sold for slaughter. We will attempt to provide a suitable replacement. If one cannot be provided of equal or greater value, we will issue a sale credit to be used in a future sale for the full purchase price less the salvage value of the animal.

## BULL BUYER VOLUME DISCOUNTS

3% off total purchase price of 3 Bulls

4% off total purchase price of 4 Bulls

5% off total purchase price of 5-9 Bulls

10% off your total purchase price of 10+ Bulls

## DELIVERY

Free delivery within 300 miles on all bulls and we will assist in finding delivery options to other parts of the country!

## EMBRYO TRANSFER PROGENY

Bulls without a WW Ratio are the result of embryo transfer. Their respective breed associations do not recognize them as having a contemporary group so they do not have a WW Ratio.

## SEMEN INTEREST

Seller retains 1/3 semen interest in all bulls selling unless otherwise noted or announced from the auction block.

## DATA

Each pedigree includes an Actual Birth Weight and all bull pedigrees include an Adjusted Weaning Weight and Ratios for Birth and Weaning.



*Welcome to the Sale*

**WAGR PATRIOT 1008J**

**ASA: 3961833**

*21 sons sell!*



**BRIDLE BIT RECHARGE K256**

**ASA: 4058272**

*21 sons sell!*



**ES RIGHT TIME FA110-4**

**ASA: 3481590**

*10 sons sell!*



**CKCC LINCOLN 0631H ET**

**ASA: 3786566**

*7 sons sell!*

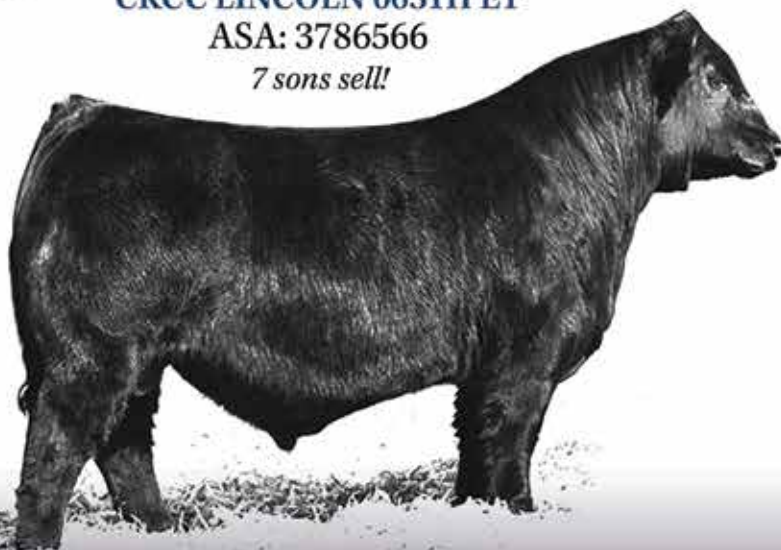

**SIRES**  
*of Significance*



**CKCC RELEVANT 0639H**

**ASA: 3786555**

*5 sons sell!*



**CKCC MR DUTTON 1606J**

**ASA: 3961107**

*7 sons sell!*

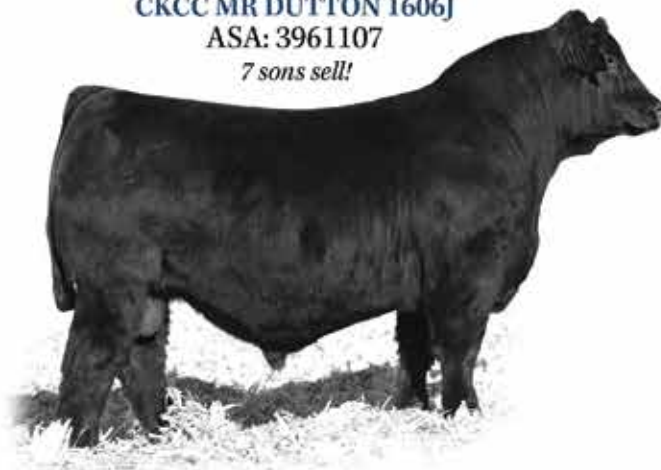

**KCC1 COUNTERTIME 872H**

**ASA: 3806012**

*4 sons sell!*



**FRKG CKCC PLATINUM 009H ET**

**ASA: 3809966**

*8 sons sell!*



**MOHNEN HOLLYWOOD**

**AAA: 20372520**

*5 sons sell!*

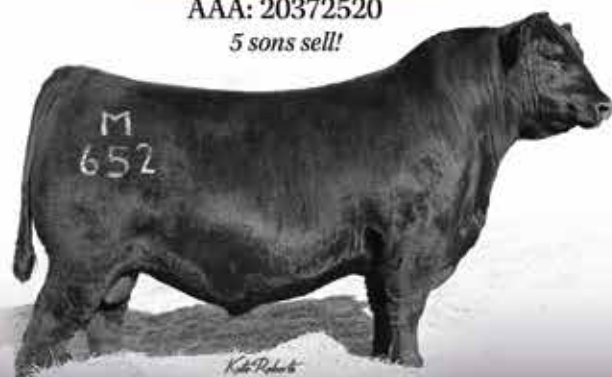

**DEER VALLEY GROWTH FUND**

**AAA: 18827828**

*2 sons sell!*

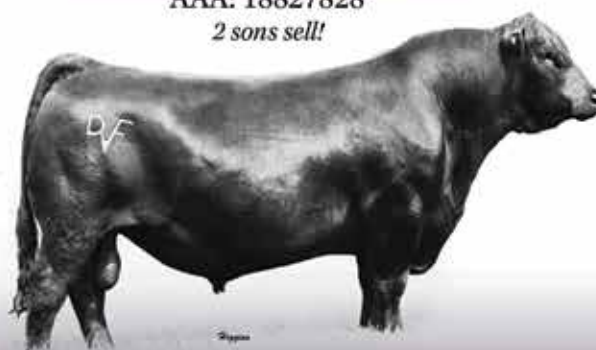

**120**  
bulls are  
homozygous  
polled!

**110**  
bulls are  
homozygous  
black!

**83**  
bulls in this year's offering  
weaned off their dam at  
650+ pounds!

**1**  
goal in mind:  
customer success  
through profitability!

# Thank You...



The acquisition of the R&R Cattle Company herd is something we are very excited about. Steve and Elaine wrote the book when it comes to people of honor, integrity, trust and downright good stockmen. Steve is one of the people I would call frequently over the years for advice and direction. This is a once in a lifetime opportunity on a set of cattle like this. This herd is a lifetime of work that had heavy and strict culling pressures put on them. Kristi asked one night how we were so lucky to be given this opportunity and my response was "I have no idea!" It's definitely an honor to have this chance to work with this set of cows and people. We would like to extend a huge THANK YOU to Steve and Elaine Reimer for believing in and trusting us with their legacy.

## **CK<sub>cattle</sub> & Wager<sub>cattle</sub>** **COOPERATOR HERDS**

*Thank you to these families who work with us daily as co-op herds. We appreciate their attention to detail, hard work and dedication.*



Ryan, Sophie & Tate Effling



Tyler, Kylee & Tripp Dolieslager



Austin, Courtney & Jameson Dockter



Lane, Emily & Avery Peterson

## **CHRIS EFFLING - AMERICAN SIMMENTAL ASSOCIATION BOARD OF TRUSTEES**





# Success at the NATIONAL WESTERN



**2026 NWSS GRAND CHAMPION**  
PEN OF THREE PERCENTAGE SIMMENTAL HEIFERS



**2026 NWSS RESERVE GRAND CHAMPION**  
PEN OF THREE PUREBRED SIMMENTAL HEIFERS



# THE PATRIOT SIRE GROUP



## LOT 1 - CKCC MR PATRIOT 5671N

- The WAGR Patriot 1008J sire group continues to rise year after year. ECC CKCC Roosevelt 4903M was the 2025 high selling sale feature that was selected by Windy Creek Cattle Company to the tune of \$100,000. We feel like there are multiple paternal brothers that could come very close to rivaling 4903M within the lineup for 2026.
- There is no better way to initiate this year's offering than a son of "Patriot" from a dam that was bred in the program of our late, great friend, Troy Thomas. There is no concluded value to TR's mentorship and friendship, but his legacy will live on through this program and many others.
- The famed "Katinka" cow family is unrivaled for udder quality, longevity, and overall build. Their innate ability to produce cattle like this son of 1008J consistently, year after year is unmatched.
- We certainly admire this stud on the hoof as he offers a balanced look with suitable power, but it was his value on paper and recorded data that pushed him across the goal line. His commercial value is that he comes with the credentials to sire cattle that should feed, convert, and perform with the absolute best of them, while his seed stock value is just as significant, if not more.
- He ranks in the top 3% for CW, the top 5% for REA, the top 10% for WW, the top 15% for YW and TI, and the top 25% for Marb and ADG.

1



### CKCC MR PATRIOT 5671N

PB SM

BD: 3/3/25

REG: 4556864

TATTOO: 5671N

HOOK'S EAGLE 6E

ES RIGHT TIME FA110-4

**WAGR PATRIOT 1008J**

**TMAS CKCC MS KATINKA 0695H**

WAGR MS INNOVATOR 9048G

TMAS MS KATINKA 7554E

HOMOZYGOUS POLLED • HOMOZYGOUS BLACK

BW	ADJ. WW	BWR	WWR	DAM NR	CE	BW	WW	YW	ADG	MCE	MILK
89	744	105	102	3/100	8.7	1.8	96	144.1	0.3	6	19.9
MWW	STAY	DOC	CW	YG	MARB	BF	REA	API	TI		
67.8	12.7	13.5	58.8	-0.37	0.33	-0.075	1.2	140.1	94.2		



**WAGR PATRIOT 1008J**  
Sire of Lots 1-21



**ES RIGHT TIME FA110-4**  
Legendary Maternal  
Grandsire of Lot 1



# THE PATRIOT SIRE GROUP



LOT 2 - ECC CKCC MR PATRIOT 5907N



**PROFIT**  
\$400,000 Maternal Grandsire of Lot 2



**SHCO FOXY 385F "ROXI"**  
Maternal Sister to Dam of Lot 2

2

## ECC CKCC MR PATRIOT 5907N



PB SM

BD: 2/22/25 REG: 4558684 TATT00: 5907N

HOOK'S EAGLE 6E

**WAGR PATRIOT 1008J**

WAGR MS INNOVATOR 9048G

PROFIT

**SHCO KEISHA 22K**

JRB PENELOPE

HOMOZYGOUS POLLED • HETEROZYGOUS BLACK

- A purebred specimen with added performance and muscle shape from end to end. His rib design is deep and bold, flank soft, and forerib bold. He's very genuine from the surface up and sets to down with a significant amount of foot and durability that will play into his overall longevity as a herd sire.
- He impressed the masses at the weaning pen as he adjusted to 825 pounds of payweight to ratio 120.
- His genomic data places him among the top 3% of the business for WW, with an EPD value of over 101.8. He also ranks among the top 10% for YW, the top 15% for MWW, and the top 20% for ADG and TI.

BW	ADJ. WW	BWR	WWR	DAM NR	CE	BW	WW	YW	ADG	MCE	MILK
90	825	118	120	2/113	4.9	3.2	102.2	152.2	0.31	3.6	22.5
MWW	STAY	DOC	CW	YG	MARB	BF	REA	API	TI		
73.5	14.8	13.4	35.8	-0.33	0.26	-0.061	0.9	134.3	93.5		

# THE PATRIOT SIRE GROUP



LOT 3 - CKCC MR PATRIOT 5709N



CKCC MR RECHARGE 4605M  
Maternal Grandson of AJH CKCC Lady 9313G

3



## CKCC MR PATRIOT 5709N

PB SM

BD: 3/9/25 REG: 4590462 TATTOO: 5709N

HOOK'S EAGLE 6E

RUBYS NIGHT WATCH 978G

WAGR PATRIOT 1008J

CKCC MS NIGHT WATCH 1657J

WAGR MS INNOVATOR 9048G

MOORE GALA 109G ET

HOMOZYGOUS POLLED • HOMOZYGOUS BLACK

BW	ADJ. WW	BWR	WWR	DAM NR	CE	BW	WW	YW	ADG	MCE	MILK
88	788	105	108	2/104	6.1	3.6	94.8	142.5	0.3	2.7	22.4
MWW	STAY	DOC	CW	YG	MARB	BF	REA	API	TI		
69.7	12.9	13.2	31.4	-0.51	0.13	-0.094	1.12	122.7	86.5		

- This stud has a maternal sister in the bred heifer lineup that should grab the attention of many. The cattle from the productive running dam are true for density and center body shape with plenty of muscle and substance of skeleton.
- We appreciate the overall mass and circumference of surface area this herd sire prospect brings to the equation. He mashed the scales down at weaning time to ratio 106 as the number one individual of his contemporary group.
- He is very suitable on his genomic data as he ranks among the top 10% for WW, YG, and REA, the top 15% for YW, the top 25% for ADG and MWW, and within the top third for \$GN, DOC, and TI.

4



## CKCC MR PATRIOT 5672N

3/4 SM 1/4 AN

BD: 3/3/25 REG: 4556812 TATTOO: 5672N

HOOK'S EAGLE 6E

PROFIT

WAGR PATRIOT 1008J

AJH CKCC LADY 9313G

WAGR MS INNOVATOR 9048G

VAR LADY 6444

HOMOZYGOUS POLLED • HOMOZYGOUS BLACK

BW	ADJ. WW	BWR	WWR	DAM NR	CE	BW	WW	YW	ADG	MCE	MILK
89	766	104	105	5/101	6.7	1.6	85.6	124.5	0.24	5.3	22
MWW	STAY	DOC	CW	YG	MARB	BF	REA	API	TI		
65	12.4	7.9	36.1	-0.3	0.45	-0.043	0.96	125	85.5		

- For those who might be new to the program or the breed, as you browse this book, one should note the positive impact that the sire referred to as Profit has had on the industry. Sure, his sons were laced with performance and end product yield, but his daughters and granddaughters are phenomenal in production. The genetics are worthy of introduction to any operation, seedstock or commercial.
- This three-quarter blood stud ratioed 104 at weaning and posts expected data markers that will put your next calf crop in the profit column. He ranks in the top 15% for REA, the top 20% for YG, and the top 25% for WW.





# THE PATRIOT SIRE GROUP



LOT 5 - CKCC MR PATRIOT 5749N



CKCC MR RECHARGE 4742M  
Maternal Brother to Lot 6



CKCC MS RIGHT TIME 2793K  
Full Sister to Dam of Lot 6

5



## CKCC MR PATRIOT 5749N

5/8 SM 3/8 AN

BD: 3/16/25 REG: 4556850 TATTOO: 5749N

HOOK'S EAGLE 6E

WAGR PATRIOT 1008J

WAGR MS INNOVATOR 9048G

RS SOLUTION E111

CKCC MS SOLUTION 0717H

CKCC MS PROFIT 8669G

HOMOZYGOUS POLLED • HETEROZYGOUS BLACK

BW	ADJ. WW	BWR	WWR	DAM NR	CE	BW	WW	YW	ADG	MCE	MILK
98	760	114	104	4/103	4.3	3.2	98.3	143.1	0.28	2.7	21.1
MWW	STAY	DOC	CW	YG	MARB	BF	REA	API	TI		
70.9	9.7	10.5	50.6	-0.33	0.58	-0.034	1.28	125.4	93.8		

- This "Patriot" son lines up everything great maternally within the program! His dam includes Profit, RS Solution E111, and the influence of JMB Traction 292 within her close pedigree ledger. Those great sires of maternal influence allowed her the means to assist his 104 weaning ratio from one of the larger contemporary groups submitted.
- We are very impressed with his genomic data as well as it places him in the top 1% for REA, the top 5% for WW, the top 15% for YW and YG, the top 20% for TI and CW, and the top 30% for Marb.

6



## CKCC MR PATRIOT 5712N

PB SM

BD: 3/10/25 REG: 4556873 TATTOO: 5712N

HOOK'S EAGLE 6E

WAGR PATRIOT 1008J

WAGR MS INNOVATOR 9048G

ES RIGHT TIME FA110-4

CKCC MS RIGHT TIME 1781J

CKCC MS PROFIT 8669G

HOMOZYGOUS POLLED • HOMOZYGOUS BLACK

BW	ADJ. WW	BWR	WWR	DAM NR	CE	BW	WW	YW	ADG	MCE	MILK
88	757	105	103	3/103	6.5	2.3	96.5	147.1	0.32	5	21.3
MWW	STAY	DOC	CW	YG	MARB	BF	REA	API	TI		
69.6	16.5	13.3	51.7	-0.44	0.28	-0.095	1.17	141.9	92.8		

- We appreciate the way this stud is bred, and his dam is one of the hard-working rising stars that has weaned one worthy of sharing with our trusted and loyal customers.
- The cattle with FA110-4 and Profit in their genetics will not disappoint when it comes to thickness, performance, or production.
- 5712N weaned with 757 pounds of adjusted payweight and charts within the top 10% for WW, YW, CW, and REA, and the top 20% for TI, \$GN, ADG, and YG.



LOT 7 - CKCC MR PATRIOT 5662N

7

**CKCC MR PATRIOT 5662N**

PB SM

BD: 3/1/25

REG: 4556887

TATTOO: 5662N

HOOK'S EAGLE 6E

WBF SIGNIFICANT B132

**WAGR PATRIOT 1008J****BT LADY'S SECRET G5**

WAGR MS INNOVATOR 9048G

BT LADY'S SECRET D5

HOMOZYGOUS POLLED • HOMOZYGOUS BLACK

BW	ADJ. WW	BWR	WWR	DAM NR	CE	BW	WW	YW	ADG	MCE	MILK
94	750	110	103	5/105	8	2.2	89.7	123.9	0.21	4.1	24.7
MWW	STAY	DOC	CW	YG	MARB	BF	REA	API	TI		
69.4	14.3	15.7	50	-0.34	0.14	-0.064	1.07	125.9	84.4		

- It is with great pleasure that we introduce one of the greatest breeding achievements in the history of the CK Cattle and Wager Cattle breeding programs! CKCC MR Patriot 5662N is a dynamic son of the impressive WAGR Patriot 1008J that is further supported by the strong and everlasting influence on the maternal side of his pedigree by the iconic WAGR Driver 706T. 5662N is a homozygous black and polled stud that checks all the boxes from a phenotype and genotype standpoint.
- Offering a bit of a different twist on the maternal side of the genetic ledger with the presence of the sire by Ruby's Turnpike 771E, WBF Significant B132.
- This prospect is long sided with a pinch more frame that assisted his weaning ratio of 102. His expected data places him in the upper 10% for CW, the top 15% for REA and DOC, and the top 20% for WW.
- 5662N is as a burly made, wide based, square built, and genuine as any herd sire prospect in the offering. He is a true beef bull that embodies the fundamental principals in which the CK Cattle and Wager Cattle breeding programs were established. In our mind 5662N has the credentials to move any progressive breeding establishment into the future!







LOT 8 - CKCC MR PATRIOT 5705N

8



## CKCC MR PATRIOT 5705N

PB SM

BD: 3/9/25

REG: 4556845

TATTOO: 5705N

HOOK'S EAGLE 6E

RUBY'S CURRENCY 7134E

**WAGR PATRIOT 1008J**

**CKCC MS CURRENCY 9650G**

WAGR MS INNOVATOR 9048G

FSC2 BELLA

HOMOZYGOUS POLLED • HOMOZYGOUS BLACK

BW	ADJ. WW	BWR	WWR	DAM NR	CE	BW	WW	YW	ADG	MCE	MILK
94	738	110	101	4/106	5.8	3.7	95.7	144.9	0.31	3.9	23.7
MWW	STAY	DOC	CW	YG	MARB	BF	REA	API	TI		
71.5	10	16.1	52.5	-0.43	0.16	-0.075	1.33	118.4	87.7		

- Another impressive son of WAGR Patriot 1008J! His dam is a full sister to a sire bred and used heavily in the program known as CKCC Lincoln 0631H. A strong cow family and a set of cattle that are guaranteed to excel for dimension and shape.
- This stud hit the mark at weaning time as he crossed the scales to adjust to 738.
- His DNA enhanced numeric profile tell the story however as he charts in the top 2% for REA, the top 10% for WW, YW, DOC, and CW, and the top 20% for ADG and MWW.



CKCC MS RIGHT TIME 3788L

Maternal Sister to Lot 8



FSC2 BELLA

Maternal Granddam of Lot 8

## THE PATRIOT SIRE GROUP



**LOT 9 - TDSC CKCC MR PATRIOT 531N ET**



**LOT 10 - TDSC CKCC MR PATRIOT 537N ET**

- This son of 1008J is a maternal brother to the senior herd sire for Roller Ranch of Hewitt, MN known as CKCC Backcountry 1623J.
- The Profit sired dam is relentless when it comes to shelling out the quality stock year after year that are the right kind and mold to make the annual marketing event for CK and Wager.
- This stud packs on the weight and power while offering advantages for carcass merit within the upper third. Those grid premiums have never been more significant in terms of generating the extra dollars per head than now and into the future.



**TDSC CKCC MR EPIC 329L ET**  
Maternal Brother to Lots 9 & 10



**TDSC CKCC MR EPIC 328L ET**  
Maternal Brother to Lots 9 & 10

- Here is the second of a pair of flush mate brothers by the Wagonhammer senior SimGenetic herd sire from the very productive and dollar generating TENA Gracie 912G.
- Not much splits the brother duo, but this one does have a slight performance advantage regarding his growth, as he charts in the top 25% for WW, with carcass advantages in the upper end of the business.
- CKCC Backcountry 1623J continues to blaze a trail for the Roller family. His male progeny are consistently performance features for the operation, and his first daughters will enter production this spring. Invest in the proven goods and the cows that bring them every year.

9

### TDSC CKCC MR PATRIOT 531N ET



PB SM

BD: 2/8/25    REG: 4597979    TATTOO: 531N

HOOK'S EAGLE 6E

**WAGR PATRIOT 1008J**

WAGR MS INNOVATOR 9048G

PROFIT

**TENA GRACIE 912G**

GLAUS JULES B401

HOMOZYGOUS POLLED • HOMOZYGOUS BLACK

BW	ADJ. WW	BWR	WWR	DAM NR	CE	BW	WW	YW	ADG	MCE	MILK
93	713	ET	ET	ET	8	2	80.6	114.4	0.21	6.2	20.5
MWW	STAY	DOC	CW	YG	MARB	BF	REA	API	TI		
60.7	13.9	12.7	31.3	-0.44	0.32	-0.087	0.97	133.6	84.2		

10

### TDSC CKCC MR PATRIOT 537N ET



PB SM

BD: 2/12/25    REG: 4597981    TATTOO: 537N

HOOK'S EAGLE 6E

**WAGR PATRIOT 1008J**

WAGR MS INNOVATOR 9048G

PROFIT

**TENA GRACIE 912G**

GLAUS JULES B401

HOMOZYGOUS POLLED • HETEROZYGOUS BLACK

BW	ADJ. WW	BWR	WWR	DAM NR	CE	BW	WW	YW	ADG	MCE	MILK
70	728	ET	ET	ET	9.9	2.7	87.6	128.7	0.26	5.6	20.5
MWW	STAY	DOC	CW	YG	MARB	BF	REA	API	TI		
64.2	11.1	12.7	33.5	-0.42	0.26	-0.073	1.07	128.8	86.4		



11



## CKCC MR PATRIOT 5716N

PB SM

BD: 3/10/25 REG: 4556876 TATTOO: 5716N

HOOK'S EAGLE 6E

RUBY'S CURRENCY 7134E

**WAGR PATRIOT 1008J**

**CKCC MS BELLA'S CURRENCY 0688H**

WAGR MS INNOVATOR 9048G

FSC2 BELLA

HOMOZYGOUS POLLED • HOMOZYGOUS BLACK

BW	ADJ. WW	BWR	WWR	DAM NR	CE	BW	WW	YW	ADG	MCE	MILK
77	711	91	97	4/98	13	-0.6	85.5	128.4	0.27	7.8	21.7
MWW	STAY	DOC	CW	YG	MARB	BF	REA	API	TI		
64.4	16.1	11.6	40	-0.39	0.41	-0.061	1.14	156.9	93.7		

- Here is a herd sire prospect from a full sister to the proven sire and past sale feature, CKCC Lincoln 0631H. Most who follow the program know of the direct and positive impact 0631H has had on the program and on those who have invested in his progeny.
- Besides quality and proof by pedigree, this prospect offers so many advantages to any operation. Not only will his male progeny set the bar, but the daughters that you could retain from his service should be quite valuable. Both sides of his genetic equation are laced with some of the most proven and popular donor dams throughout the entire Simmental breed.
- After his DNA was submitted, his EPD profile allows him to rank in the top 10% for REA, the top 15% for TI, the top 20% for API, CE, BW, MCE, and Marb with growth and CW figures that place him well within the upper third of the business. Invest with confidence, east or west of the river, he will contribute!



CKCC MS BELLA'S  
CURRENCY 0688H  
Dam of Lot 11

12



## CKCC MR PATRIOT 5675N

1/2 SM 1/2 AN

BD: 3/3/25 REG: 4556886 TATTOO: 5675N

HOOK'S EAGLE 6E

BUSH'S TUNDRA 602

**WAGR PATRIOT 1008J**

**TR MS KATINKA 0220H**

WAGR MS INNOVATOR 9048G

TR MS KATINKA 3296A

HOMOZYGOUS POLLED • HOMOZYGOUS BLACK

BW	ADJ. WW	BWR	WWR	DAM NR	CE	BW	WW	YW	ADG	MCE	MILK
88	769	103	105	4/105	10.5	0.5	92.9	142	0.31	7.3	25.2
MWW	STAY	DOC	CW	YG	MARB	BF	REA	API	TI		
72.5	15.6	12.9	55.3	-0.13	0.4	-0.02	0.85	138.2	90.4		

- A traditional SimAngus stud laced with maternal greatness through the TR prefix with the famed and proven "Katinka" cow family on board!
- "Patriot" consistently contributes the extra ump and substance of skeleton when introduced to any Angus lineage. We admire the sire for the amount of side and flank that his reputation indicates as well.
- At weaning, he adjusted to 769 pounds with a ratio of 105, and genomics puts this stud in the top 10% for WW, the top 15% YW and CW, the top 25% for TI, ADG, and the top 30% for \$GN.
- His contribution to any operation should be laced with loads of profit and retention potential.



LOT 12 - CKCC MR PATRIOT 5675N

13



## WAGR MR PATRIOT 5083N

PB SM

BD: 3/9/25 REG: 4581948 TATTOO: 5083N

HOOK'S EAGLE 6E

OMF HARD RIGHT H21

**WAGR PATRIOT 1008J**

**WAGR MS HARD RIGHT 2093K**

WAGR MS INNOVATOR 9048G

WAGR MS ENOUGH SAID 9111G

HOMOZYGOUS POLLED • HOMOZYGOUS BLACK

BW	ADJ. WW	BWR	WWR	DAM NR	CE	BW	WW	YW	ADG	MCE	MILK
83	701	103	104	2/102	7	3.8	102.9	153	0.31	4.6	20.8
MWW	STAY	DOC	CW	YG	MARB	BF	REA	API	TI		
72.1	12.4	13.5	49.2	-0.57	0.3	-0.102	1.5	135.4	95.8		

- This purebred son of WAGR Patriot 1008J will flat out impress on video and especially for those who make the trip in person. His extended skeleton and sheer shape should draw attention to those that need to inject some red meat into their beef business.
- One of the more moderate birth weight sons of 1008J with a weaning ratio of 104.
- His expected data is awfully impressive as he ranks in the top 1% for REA, the top 3% for WW and YG, the top 5% for YW, the top 10% for CW, the top 15% for TI, and the top 20% for ADG with Marb and DOC figures in the upper 30% as well.
- Well rounded, well suited, and certainly well done!



# THE PATRIOT SIRE GROUP



LOT 14 - CKCC MR PATRIOT 5606N

- There's a maternal sister by FRKG CKCC Platinum 009H in the bred female division of this sale offering. Both represent a cow bred in the Thomas Ranch program that was intended to be the hard working, big calf raisin matron that she is today.
- This is one of the lowest birth weight sire prospects of 1008J and his EPDs indicate that he is potentially safe for use on a set of heifers as he charts in the top 5% for CE with over 16 with a BW number that places him in the top third.
- We would expect his progeny to be ideal for retained ownership through the end product phase as he reads with the ability to perform, convert efficiently, and hang with them in the cooler. He is in the top 4% for REA, the top 10% \$GN, the top 15% for STAY and DMI, the top 20% for YG, and the top 25% for API with growth drivers and a terminal index in the upper 40% of the business.

14



## CKCC MR PATRIOT 5606N

PB SM

BD: 3/9/25

REG: 4556839

TATTOO: 5606N

HOOK'S EAGLE 6E

SFI ENOUGH SAID D3

**WAGR PATRIOT 1008J**

**TMAS CKCC MS HOTTIE 0706H**

WAGR MS INNOVATOR 9048G

TMAS MS HOTTIE 7522E

HOMOZYGOUS POLLED • HOMOZYGOUS BLACK

BW	ADJ. WW	BWR	WWR	DAM NR	CE	BW	WW	YW	ADG	MCE	MILK
77	738	91	101	3/96	16.5	0	82.1	117.6	0.22	7.1	21.6
MWW	STAY	DOC	CW	YG	MARB	BF	REA	API	TI		
62.6	19.5	11.1	33.5	-0.45	0.16	-0.061	1.23	151.3	85		



CKCC MS PLATINUM 4682M

Maternal Sister to Lot 14 - She Sells as Lot 226



# THE PATRIOT SIRE GROUP



LOT 15 - CKCC MR PATRIOT 5607N

- This prospect was raised by an impressive two-year-old that knocked it out of the park!
- He weans off with 740 pound of adjusted weaning weight to ratio 101!
- His genomics indicate his "stud" title even more as they allow him to rank in the top 5% for DOC, the top 10% for REA, YG, and WW, the top 15% for YW, the top 20% for ADG, and the top 25% for TI and MWW with every carcass driver in the top half of the business.
- The cattle he sires will be laced with profit from every side of the production equation.

15



## CKCC MR PATRIOT 5607N

3/4 SM 1/4 AN

BD: 2/5/25

REG: 4556842

TATTOO: 5607N

HOOK'S EAGLE 6E

**WAGR PATRIOT 1008J**

WAGR MS INNOVATOR 9048G

CKCC LINCOLN 0631H ET

**CKCC MS LINCOLN 3786L**

MS TR BLACKCAP 4427B

HOMOZYGOUS POLLED • HOMOZYGOUS BLACK

BW	ADJ. WW	BWR	WWR	DAM NR	CE	BW	WW	YW	ADG	MCE	MILK
84	740	105	101	1/101	9.1	1.8	94.6	147.2	0.33	6	22.1
MWW	STAY	DOC	CW	YG	MARB	BF	REA	API	TI		
69.3	12.7	17.6	44.2	-0.36	0.42	-0.07	1.03	132.2	91.2		



CKCC LINCOLN 0631H ET  
Maternal Grandsire of Lot 15

# THE PATRIOT SIRE GROUP



**WAGR PANARAMA 204Z**  
Iconic Dam of Lot 16



**CHEZ KRIC LIMIT UP 9656G ET**  
Maternal Grandsire of Lot 17



**LOT 18 - CKCC MR PATRIOT 5610N**

## 16



### WAGR MR PATRIOT 5095N

PB SM

BD: 3/11/25

REG: 4581931

TATTOO: 5095N

HOOK'S EAGLE 6E

MR HOC BROKER

**WAGR PATRIOT 1008J**

**WAGR PANARAMA 204Z**

WAGR MS INNOVATOR 9048G

3C MELODY M668 BZ

HETEROZYGOUS POLLED • HOMOZYGOUS BLACK

BW	ADJ. WW	BWR	WWR	DAM NR	CE	BW	WW	YW	ADG	MCE	MILK
80	701	ET	ET	ET	4.3	3.4	92.3	133.7	0.26	3.7	20.8
MWW	STAY	DOC	CW	YG	MARB	BF	REA	API	TI		
66.9	10.9	7.7	50.1	-0.52	0.31	-0.101	1.37	125.2	89.2		

- Absolutely INCREDIBLE!
- A MATERNAL brother to the great PROFIT!
- A MATERNAL brother to PROFIT that GENOMICS with the absolute very best of them. WOW!
- The purebred prodigal brother can read and write as he charts in the top 1% for REA, the top 5% for YG, the top 10% for CW, the top 15% for WW, the top 25% for YW, and the top 30% for Marb and TI.
- This stud has as much look and presence as any and numbers up excellent, relative to those before him.

## 17



### WAGR MR PATRIOT 5091N

5/8 SM 3/8 AN

BD: 3/11/25

REG: 4600456

TATTOO: 5091N

HOOK'S EAGLE 6E

CHEZ KRIC LIMIT UP 9656G ET

**WAGR PATRIOT 1008J**

**WAGR MS LIMIT UP 2116K**

WAGR MS INNOVATOR 9048G

CHESTNUT GEORGINA 599

HOMOZYGOUS POLLED • HOMOZYGOUS BLACK

BW	ADJ. WW	BWR	WWR	DAM NR	CE	BW	WW	YW	ADG	MCE	MILK
89	697	100	100	1/100	6.9	2.3	98	149.7	0.33	5.3	21.5
MWW	STAY	DOC	CW	YG	MARB	BF	REA	API	TI		
70.5	10.3	11.6	52	-0.38	0.2	-0.09	1.07	122.5	89.3		

- For those with a set of mature cows that need a boost on growth with added carcass merit, set that satchel down right now and do what it takes to invest in or own this standout supported by the "599" Angus female who is NO stranger to this annual offering of seedstock.
- Incredible growth data with a spread of 108 to 164 putting him in the top 1% for WW and the top 2% for YW. He too posts a figure for REA through the roof with a 1.4 in the 1% closest to planet Mars and a TI that would impress most in the top 4%.
- There is little to no doubt in the value this herd bull has to offer any progressive operation.

## 18



### CKCC MR PATRIOT 5610N

5/8 SM 1/4 AN 1/8 CS

BD: 2/6/25

REG: 4590680

TATTOO: 5610N

HOOK'S EAGLE 6E

STYLES SUPER M A99

**WAGR PATRIOT 1008J**

**CKCC MS ABRAHAM 3668L**

WAGR MS INNOVATOR 9048G

CKCC MS FIRST CHOICE 1673J

HOMOZYGOUS POLLED • HOMOZYGOUS BLACK

BW	ADJ. WW	BWR	WWR	DAM NR	CE	BW	WW	YW	ADG	MCE	MILK
90	688	112	94	1/94	3.5	2.3	98.4	154.9	0.35	5	21.9
MWW	STAY	DOC	CW	YG	MARB	BF	REA	API	TI		
71	13.2	15.8	57.8	-0.26	0.35	-0.056	1.01	122.3	89.5		

- One of the thoughts to note about this offering is the integrity in the recorded and submitted data!
- This is another stud prospect raised by a first calf heifer that is saturated with a low birth weight pedigree.
- Pay attention to the statistical data as this one charts in the top 4% for WW, the top 5% for YW, the top 10% for REA and CW, the top 15% for ADG and Doc, and the top 30% for TI, \$GN, and YG.



19

**WAGR MR PATRIOT 5056N**

3/4 SM 1/4 AN

BD: 3/4/25

REG: 4581961

TATTOO: 5056N

HOOK'S EAGLE 6E

BASIN PAYWEIGHT 1682

**WAGR PATRIOT 1008J****WAGR MS PAYWEIGHT 6018D**

WAGR MS INNOVATOR 9048G

WAGR MS BROKER 491B

HOMOZYGOUS POLLED • HOMOZYGOUS BLACK

BW	ADJ. WW	BWR	WWR	DAM NR	CE	BW	WW	YW	ADG	MCE	MILK
86	674	102	100	4/103	6.1	3.1	101.5	154.1	0.33	5.2	25.3
MWW	STAY	DOC	CW	YG	MARB	BF	REA	API	TI		
76.1	16.1	12.2	49.9	-0.27	0.35	-0.06	0.94	136.4	92.2		

- The WAGR Patriot 1008J stock are as good as they have ever been, and the quality is deep!
- We love the dam of this elite scale pounder. She represents the upper percentile of the working cowherd at WAGER and comes with the proven and timeless influence of Basin Payweight 1682 and MR HOC Broker to equate to one of the most maternal, calf raising genetic combinations in the industry.

**WAGR LULLABY 703T**

Maternal Granddam of Lot 20

20

**WAGR MR PATRIOT 5094N**

PB SM

BD: 3/11/25

REG: 4581956

TATTOO: 5094N

HOOK'S EAGLE 6E

RUBY'S CURRENCY 7134E

**WAGR PATRIOT 1008J****WAGR LULLABY CURRENCY 9074G ET**

WAGR MS INNOVATOR 9048G

WAGR LULLABY 703T

HOMOZYGOUS POLLED • HOMOZYGOUS BLACK

BW	ADJ. WW	BWR	WWR	DAM NR	CE	BW	WW	YW	ADG	MCE	MILK
80	671	94	99	5/97	7.5	4.6	96	142.5	0.29	4.3	20.9
MWW	STAY	DOC	CW	YG	MARB	BF	REA	API	TI		
68.8	11.5	13.6	49.4	-0.56	0.24	-0.118	1.34	126.7	89.2		

- 5094N comes with credentials to be used on heifers with management based on his adjusted birth weight.
- His dam would be one of the very good 7134E daughters in the program that is a direct daughter of WAGR Lullaby 703T.
- His DNA puts him in the top 2% for REA, the top 3% for YG, the top 10% for WW and CW, the top 15% for YW, and the top 25% for MWW and Doc.

**LOT 20 - WAGR MR PATRIOT 5094N**

21

**CKCC MR PATRIOT 5880N**

PB SM

BD: 2/23/25

REG: 4601094

TATTOO: 5880N

HOOK'S EAGLE 6E

KCC1 COUNTERTIME 872H

**WAGR PATRIOT 1008J****CKCC MS KAYLENE 2637K ET**

WAGR MS INNOVATOR 9048G

OMF TIME LESS B100

HOMOZYGOUS POLLED • HOMOZYGOUS BLACK

BW	ADJ. WW	BWR	WWR	DAM NR	CE	BW	WW	YW	ADG	MCE	MILK
95	601	ET	ET	ET	11.2	0.7	89.2	128	0.24	5.2	19.6
MWW	STAY	DOC	CW	YG	MARB	BF	REA	API	TI		
64.1	16.6	14.7	41.9	-0.49	0.23	-0.095	1.21	144.1	89.4		

- 5880N is the full brother to last year's high selling feature, ECC CKCC Roosevelt 4903M that now walks the pastures for Windy Creek Cattle of Spencer, SD.
- This stud is smoother and better looking than his older brother. Sure, he doesn't come with the performance in comparison, but he is smoother and still maintains sensible data across the board.
- He charts in the top 4% for REA, the top 10% for YG, the top 20% for WW and Doc, and the top 25% for CW and TI.

**OMF TIME LESS B100**

Maternal Granddam of Lot 21

**CKCC MS KAYLENE 2637K ET**

Dam of Lot 21



LOT 22 - CKCC MR RECHARGE 5625N

22

**CKCC MR RECHARGE 5625N**



PB SM

BD: 2/20/25

REG: 4556852

TATTOO: 5625N

BRIDLE BIT RESOURCE G9117

WAGR PATRIOT 1008J

**BRIDLE BIT RECHARGE K256**

**CKCC MS BELLE 3610L**

BRIDLE BIT MISS G948

CKCC MS JUSTIFIED 1660J

HOMOZYGOUS POLLED • HOMOZYGOUS BLACK

BW	ADJ. WW	BWR	WWR	DAM NR	CE	BW	WW	YW	ADG	MCE	MILK
93	804	116	110	1/110	5.3	2	105.9	158.5	0.33	3.4	27.1
MWW	STAY	DOC	CW	YG	MARB	BF	REA	API	TI		
79.7	14	14.2	64.4	-0.4	0.43	-0.076	1.36	147.1	102.5		

- Everything that's good beef cattle in South Dakota is within the genetic ledger of this standout specimen!
- A son of the \$100,000 curve bender, Bridle Bit Recharge K256, from a direct daughter of WAGR Patriot 1008J with further maternal influences like WAGR Panorama 204Z and TR Ms Katinka 3208N!
- This performance bound creature crossed the scales at weaning time to adjust to 804 pounds of payweight, ranking second among his contemporaries to ratio 110!
- The genomically enhanced profit drivers to his record land him in the top 1% for CW, the top 2% for WW and REA, the top 3% for YW and MWW, the top 4% for TI, top 20% for Marb, the top 25% for Milk and Doc, and the top 30% for API.
- A truly incredible beef bull, both on the hoof and on paper. He represents the future of our breeding program and will see heavy service here!
- **TERMS ANNOUNCED SALE DAY.**



**BRIDLE BIT RECHARGE K256**  
\$100,000 Sire of Lots 22-42



**TR MS KATINKA 3208N**  
3rd Generation Maternal Granddam of Lot 22



23

**CKCC MR RECHARGE 5814N**



PB SM

BD: 4/2/25

REG: 4556888

TATTOO: 5814N

BRIDLE BIT RESOURCE G9117

ES RIGHT TIME FA110-4

**BRIDLE BIT RECHARGE K256**

**FRKG CKCC DUTCHESS 0505H**

BRIDLE BIT MISS G948

TMAS EILEEN ELBA 5474C

HOMOZYGOUS POLLED • HOMOZYGOUS BLACK

BW	ADJ. WW	BWR	WWR	DAM NR	CE	BW	WW	YW	ADG	MCE	MILK
89	749	105	102	3/106	9.7	0	75.1	119.8	0.28	7.3	27.6
MWW	STAY	DOC	CW	YG	MARB	BF	REA	API	TI		
65.1	13.2	14.1	48.5	-0.42	0.46	-0.075	1.22	145.9	88.6		

- Here's another dense constructed product of the program, derived from a very productive and dimensional daughter of ES Right Time FA110-4 with the influences of MR NLC Upgrade U8676 and 3C Melody M668 BZ.
- This individual has a 102 ratio for weaning in a competitive and sizeable contemporary group and hits the mark numerically with the submission of DNA. He charts very well for his carcass drivers ranking in the top 10% for REA, the top 15% for CW and Marb, the top 20% for Milk, the top 25% for MCE, and the top 30% for API, TI, \$GN, and YG.



**CKCC MR DUTTON 4800M**

Maternal Brother to Lot 23

24

**WAGR MR RECHARGE 5079N**



PB SM

BD: 3/8/25

REG: 4599955

TATTOO: 5079N

BRIDLE BIT RESOURCE G9117

CDI INNOVATOR 325D

**BRIDLE BIT RECHARGE K256**

**WAGR MS INNOVATOR 9048G**

BRIDLE BIT MISS G948

WAGR CHANTILLY LACE 026X

HOMOZYGOUS POLLED • HOMOZYGOUS BLACK

BW	ADJ. WW	BWR	WWR	DAM NR	CE	BW	WW	YW	ADG	MCE	MILK
82	661	ET	ET	ET	9.4	-2	82.2	126.1	0.27	8.1	28.5
MWW	STAY	DOC	CW	YG	MARB	BF	REA	API	TI		
69.1	11.9	16.1	49.6	-0.24	0.73	-0.03	1.04	162.1	100.8		

- As we engage the presence of the \$100,000 Bridle Bit Recharge K256 sire group, the quality continues through a deep set of these direct sons from some of the very best females of the program.
- This one's dam is of serious note as she is a rising star in the donor lineup. Her maternal lineup is potent and proven for generations as it comes with a double dose of the timeless MR NLC Upgrade U8676.
- This prospect is balanced for a low birth weight blend with performance, carcass, and industry leading profit indexes that are essential for successful beef production experiences.
- He ranks in the top 3% for Marb, the better 5% for TI, the top 10% for BW, Doc, and CW, the top 15% for API and MCE, and the top 25% for REA, MWW, and Milk.



**WAGR PATRIOT 1008J**

Maternal Brother to Lot 24



**WAGR MS REBEL 3070L**

Maternal Sister to Lot 24

## THE RECHARGE SIRE GROUP



**LOT 25 - WAGR MR RECHARGE 5046N ET**

- This herd sire prospect ranks in the top 15% Milk and CW, the top 20% for \$GN, the top 25% for BW, and maintains a TI value along with multiple other important economic drivers in the top third of the breed.
- This is the kind that should sire a set of daughters worthy of retention when one factors in the strong presence of his donor dam. However, his male progeny should be premium bound regardless of your program's marketing strategies.



**LOT 26 - WAGR MR RECHARGE 5058N ET**

- A full brother to Lot 25 in the lineup from the "599" Angus donor dam! It's simple cowboy logic to keep full brothers together because of the significant advantages in program uniformity down the production line. The strategy opens many doors for those programs that stay hitched to the idea.
- Genomics may have put this brother closer to the top of the heap as he charts in the top 4% for \$GN, the top 15% for Milk and CW, top 20% for ADG, and the top 25% for YW, MWW, Marb, and TI, with a top third driver for WW.
- This may be the one that ties it all together when maturity takes hold!



**WAGR MR GROWTH FUND 3086L**  
Maternal Brother to Lots 25-27

**25**



**WAGR MR RECHARGE 5046N ET**

1/2 SM 1/2 AN

BD: 3/3/25

REG: 4581940

TATT00: 5046N

BRIDLE BIT RESOURCE G9117

VA FIRST ROUND

**BRIDLE BIT RECHARGE K256**

**CHESTNUT GEORGINA 599**

BRIDLE BIT MISS G948

CHESTNUT GEORGINA 234

HOMOZYGOUS POLLED • HOMOZYGOUS BLACK

BW	ADJ. WW	BWR	WWR	DAM NR	CE	BW	WW	YW	ADG	MCE	MILK
89	745	ET	ET	ET	11	-1.9	77.9	126.2	0.3	7.6	28.6
MWW	STAY	DOC	CW	YG	MARB	BF	REA	API	TI		
67.5	11.2	10.4	52.5	-0.01	0.53	0.001	0.59	136.6	88		

**26**



**WAGR MR RECHARGE 5058N ET**

1/2 SM 1/2 AN

BD: 3/5/25

REG: 4581953

TATT00: 5058N

BRIDLE BIT RESOURCE G9117

VA FIRST ROUND

**BRIDLE BIT RECHARGE K256**

**CHESTNUT GEORGINA 599**

BRIDLE BIT MISS G948

CHESTNUT GEORGINA 234

HOMOZYGOUS POLLED • HOMOZYGOUS BLACK

BW	ADJ. WW	BWR	WWR	DAM NR	CE	BW	WW	YW	ADG	MCE	MILK
87	692	ET	ET	ET	9.6	-0.4	82.3	133.7	0.32	6.9	28.5
MWW	STAY	DOC	CW	YG	MARB	BF	REA	API	TI		
69.3	13.5	13.5	56.4	-0.13	0.58	-0.03	0.78	142.2	90.4		



## THE RECHARGE SIRE GROUP



**LOT 27 - WAGR MR RECHARGE 5052N**

- What an incredible set of flushmate brothers as we introduce the third from Chestnut Georgina 599.
- Another long, smooth sided herd sire prospect with outstanding genomically enhanced figures as he charts in the top 2% for CW, the top 5% for ADG, top 10% for \$GN, YW, and MWW, the top 15% for WW and Milk, while posting a top end value for TI.



**WAGR MR STUNNER 3071L**  
Maternal Brother to Lots 25-27



**CKCC MR RECHARGE 4623M**  
Full Brother to Lot 28

- This stud maintains a strong presence in the pen, as he is up headed with a big, genuine turn to his back and upper rib, while offering spread credentials from a modest 80-pound adjusted birth weight to nearly 730 pounds at weaning.
- He puts up quite the numeric profile, ranking in the top 2% for CW, the top 10% for WW, YW, ADG, MWW, and REA, the top 15% for his TI value, and the top 25% for Milk.
- A maternal sister to this elite prospect by K256 sells as lot 231 in the bred heifer offering. That is something to take serious note of on their dam's ability to consistently generate quality regardless of sire influence.



**CHEZ KTE FRKG DORA 0677H**  
Maternal Granddam of Lot 28



**LOT 28 - CKCC MR RECHARGE 5774N**

27

**WAGR MR RECHARGE 5052N**

1/2 SM 1/2 AN

BD: 3/4/25    REG: 4581959    TATTOO: 5052N

BRIDLE BIT RESOURCE G9117    VA FIRST ROUND

**BRIDLE BIT RECHARGE K256**    **CHESTNUT GEORGINA 599**

BRIDLE BIT MISS G948    CHESTNUT GEORGINA 234

HOMOZYGOUS POLLED • HOMOZYGOUS BLACK

BW	ADJ. WW	BWR	WWR	DAM NR	CE	BW	WW	YW	ADG	MCE	MILK
87	679	ET	ET	ET	6.9	1.8	91.4	150.3	0.37	5.2	28.5
MWW	STAY	DOC	CW	YG	MARB	BF	REA	API	TI		
73.7	9.3	13.5	69.2	-0.08	0.29	-0.025	0.83	114	85.4		

28

**CKCC MR RECHARGE 5774N**

3/4 SM 1/4 AN

BD: 3/22/25    REG: 4556870    TATTOO: 5774N

BRIDLE BIT RESOURCE G9117    DEER VALLEY GROWTH FUND

**BRIDLE BIT RECHARGE K256**    **CKCC MS GROWTH FUND 2604K**

BRIDLE BIT MISS G948    CHEZ KTE FRKG DORA 0677H

HOMOZYGOUS POLLED • HOMOZYGOUS BLACK

BW	ADJ. WW	BWR	WWR	DAM NR	CE	BW	WW	YW	ADG	MCE	MILK
78	729	94	100	2/106	9.7	2.2	95.2	152.6	0.36	7.4	27.2
MWW	STAY	DOC	CW	YG	MARB	BF	REA	API	TI		
74.5	8.4	13.3	70.5	-0.14	0.56	-0.013	1.11	131.2	94.4		



# THE RECHARGE SIRE GROUP



LOT 29 - ECC CKCC MR RECHARGE 5912N

- This is an impressive, wide constructed, durably designed herd sire prospect that has the maternal backing to go the distance.
- His "Lincoln" sired dam is very productive and wet, lending to his scale advantages at weaning time.
- Numerically, he generates a set of 12 EPD values and 2 index values in the upper half of the breed.

29



## ECC CKCC MR RECHARGE 5912N

3/4 SM 1/4 AN

BD: 1/25/25

REG: 4558697

TATTOO: 5912N

BRIDLE BIT RESOURCE G9117

CKCC LINCOLN 0631H ET

**BRIDLE BIT RECHARGE K256**

**CKCC MS LILITH 3752L**

BRIDLE BIT MISS G948

CKCC RICKI 9427G ET

HOMOZYGOUS POLLED • HETEROZYGOUS BLACK

BW	ADJ. WW	BWR	WWR	DAM NR	CE	BW	WW	YW	ADG	MCE	MILK
95	719	ET	ET	ET	8.8	1	83.3	130.4	0.29	6.2	24.2
MWW	STAY	DOC	CW	YG	MARB	BF	REA	API	TI		
65.8	15.6	13.6	49.1	-0.2	0.46	-0.033	0.88	135.6	85.5		



CKCC BOBBI KRISTINA 8827F

Full Sister to Maternal Granddam of Lot 29



## THE RECHARGE SIRE GROUP



**LOT 30 - TDSC CKCC MR RECHARGE 540N ET**

- TENA Gracie 912G is a very potent donor dam that is no stranger to quality. She is the dam of the Roller Ranch herd sire CKCC Backcountry and the mother of lots 9 and 10 in the WAGR Patriot 1008J sire group.
- This stud is easy to find in a competitive pen of seedstock. He is a long sided, smooth patterned stud with extra punch to his hip and back, while tying high and proud from his blade with a discerning herd sire presence.
- He ranks in the top 25% for CW, Marb, and REA, the top third for BW and Doc, while keeping all three index values and multiple other traits in the upper half of the breed.



**TDSC CKCC MR EPIC 329L ET**  
Maternal Brother to Lots 30 & 31



**LOT 31 - TDSC CKCC MR RECHARGE 534N ET**

- The 912G donor dam lit the weaning pen up with quality in numbers this year! Expect the same year after year while she remains in production. She is one of the many told stories of the Profit daughters in production.
- 534N's DNA suggests he is the calving ease option among the brothers by the K256 sire. He ranks in the top 20% for CE and the top 25% for BW and Marb. There has never been a time when every live calf born is worth more than they are today, and when those live calves have the significant potential to be premium bound on the rail, why wouldn't this bull be on your acquisition short list?



**TDSC CKCC MR EPIC 328L ET**  
Maternal Brother to Lots 30 & 31

# 30

## TDSC CKCC MR RECHARGE 540N ET



PB SM

BD: 2/14/25    REG: 4597982    TATTOO: 540N

BRIDLE BIT RESOURCE G9117

PROFIT

**BRIDLE BIT RECHARGE K256**

**TENA GRACIE 912G**

BRIDLE BIT MISS G948

GLAUS JULES B401

HOMOZYGOUS POLLED • HOMOZYGOUS BLACK

BW	ADJ. WW	BWR	WWR	DAM NR	CE	BW	WW	YW	ADG	MCE	MILK
85	703	ET	ET	ET	9.9	0.3	76.6	113.6	0.23	6.1	24.9
MWW	STAY	DOC	CW	YG	MARB	BF	REA	API	TI		
63.1	12.1	13.3	42.6	-0.39	0.33	-0.076	1.04	134.9	84.8		

# 31

## TDSC CKCC MR RECHARGE 534N ET



PB SM

BD: 2/10/25    REG: 4597980    TATTOO: 534N

BRIDLE BIT RESOURCE G9117

PROFIT

**BRIDLE BIT RECHARGE K256**

**TENA GRACIE 912G**

BRIDLE BIT MISS G948

GLAUS JULES B401

HOMOZYGOUS POLLED • HOMOZYGOUS BLACK

BW	ADJ. WW	BWR	WWR	DAM NR	CE	BW	WW	YW	ADG	MCE	MILK
79	693	ET	ET	ET	12.7	-0.3	71.9	104.5	0.2	6.3	24.9
MWW	STAY	DOC	CW	YG	MARB	BF	REA	API	TI		
60.7	15	11	29.8	-0.32	0.35	-0.047	0.88	143.6	83		

32

**KTE CKCC MR RECHARGE 5827N**

PB SM

BD: 4/6/25

REG: 4565192

TATTOO: 5827N

BRIDLE BIT RESOURCE G9117

MR TR HAMMER 308A ET

**BRIDLE BIT RECHARGE K256****TMAS MS HAMMERS HOTTIE 8571F**

BRIDLE BIT MISS G948

CMFM HOTTIE 207B

HOMOZYGOUS POLLED • HOMOZYGOUS BLACK

BW	ADJ. WW	BWR	WWR	DAM NR	CE	BW	WW	YW	ADG	MCE	MILK
83	795	97	109	4/100	16	-0.8	89.5	142.6	0.33	7.1	24.7
MWW	STAY	DOC	CW	YG	MARB	BF	REA	API	TI		
69.4	7.2	13.7	46.3	-0.27	0.12	-0.041	1	130.2	89.9		

- This burly, huge ribbed, herd sire prospect set the bar high at weaning as he gathered up nearly 800 pounds of the good stuff which gives reason to the productivity of his hard working dam.
- He continues to impress as the program submits data. After DNA he gets fairly aggressive in positive fashion for his performance and economic drivers. He ranks in the top 10% for CE and ADG, the top 15% for \$GN, YW, and CW, the top 20% for WW and YW, and the top 25% for TI, DOC, and MWW.
- If you're a fan of this herd sire prospect, the same cow family is represented within the lineage of the impressive Lot 226 bred heifer as well.



LOT 32 - KTE CKCC MR RECHARGE 5827N

33

**CKCC MR RECHARGE 5608N**

5/8 SM 3/8 AN

BD: 2/6/25

REG: 4556843

TATTOO: 5608N

BRIDLE BIT RESOURCE G9117

DEER VALLEY GROWTH FUND

**BRIDLE BIT RECHARGE K256****CKCC MS GROWTH FUND 3608L**

BRIDLE BIT MISS G948

CKCC MS JULIE 1652J

HOMOZYGOUS POLLED • HOMOZYGOUS BLACK

BW	ADJ. WW	BWR	WWR	DAM NR	CE	BW	WW	YW	ADG	MCE	MILK
71	771	88	105	1/106	16.6	-2.9	85.8	143.4	0.36	10.1	30.7
MWW	STAY	DOC	CW	YG	MARB	BF	REA	API	TI		
73.5	11.3	11.6	67.8	-0.04	0.68	-0.02	0.73	158.2	99		

- There is no secret about the production value and the industry impact that Deer Valley Growth Fund has had on the beef business. He has proved to be a sire of performance and genomic front runners while his daughters impress those who employ them as well, regardless of industry affiliation. The cattle do a lot of things right for the business.
- Both Deer Valley Growth Fund and Basin Excitement lend a hand to the EC Rebel 156F influence that laid the foundation for this son of "Recharge". His two-year-old dam solidified her place in the CK program with tenure as he came across the scale to adjust with nearly 780 pounds of adjusted weaning weight.
- This prospect comes with heifer safe credentials with explosive growth equating to end product yield. He ranks in the top 2% for CW, the top 10% for ADG, MCE, Milk, MWW and TI, the top 15% for CE, BW, YW, and Marb, the top 20% for API, and the top 25% for WW.



LOT 33 - CKCC MR RECHARGE 5608N

34

**CKCC MR RECHARGE 5620N**

PB SM

BD: 2/10/25

REG: 4594968

TATTOO: 5620N

BRIDLE BIT RESOURCE G9117

CKCC LINCOLN 0631H ET

**BRIDLE BIT RECHARGE K256****WAGR MS LINCOLN 3761L**

BRIDLE BIT MISS G948

WAGR MS HIGH CALIBUR 0031H ET

HOMOZYGOUS POLLED • HOMOZYGOUS BLACK

BW	ADJ. WW	BWR	WWR	DAM NR	CE	BW	WW	YW	ADG	MCE	MILK
86	766	108	104	1/105	7.6	2.7	93.4	149.1	0.35	6.1	27.1
MWW	STAY	DOC	CW	YG	MARB	BF	REA	API	TI		
73.7	14.7	15.7	61.9	-0.32	0.49	-0.074	1.09	149.9	96.3		

- For those who retain females back into the program, this herd sire prospect is of serious consideration for the job.
- The females by CKCC Lincoln 0631H are proving their worth in production but this creature also comes with the up-close influence of TJ High Calibre 556B and WAGR Lullaby 703T.
- His two-year-old dam was quite impressive on grass this summer with this brute at side as he came across the scale to record 761 pounds of adjusted investment merit. He too sets quite the stage for his expected data as he ranks in the top 2% for CW, the top 4% for ADG, the top 10% for TI, YW, DOC, and MWW, the top 15% for WW and Marb, and the top 25% for API, Milk, and REA.

DEER VALLEY  
GROWTH FUND  
Maternal Grand sire  
of Lot 33



## THE RECHARGE SIRE GROUP



**LOT 35 - KTE CKCC MR RECHARGE 5761N**

- Cow families are essential for any successful beef entity, and this prospect certainly carries the water for that aspect as he traces back to the legendary "Frontier Gal".
- His CCR Boulder 1339A sired dam lends a hand to his maternal merit and calving ease credentials, no doubt, as he charts with the best of them for his economic drivers. He ranks in the top 10% for TI and DOC, the top 15% for API, BW, YG, and REA, the top 20% for \$GN, CE, Milk, MWW, and Marb, the top 25% for YW and ADG, and the top 30% for WW.



**CCR BOULDER 1339A**  
Maternal Grandsire of Lot 35



**LOT 36 - KTE MR RECHARGE 5614N**

- Here is a heifer safe option as he ratios 92 for birth with a hard negative birth weight EPD value in the top 20%.
- Just as the balance of his sire group contemporaries, he balances numerically for growth, carcass, and index drivers.
- He is from an outstanding, young female sired by the potent Musgrave 316 Stunner.



**MUSGRAVE 316 STUNNER**  
Maternal Grandsire of Lot 36

# 35

## KTE CKCC MR RECHARGE 5761N

3/4 SM 1/4 AN

BD: 3/19/25

REG: 4565190

TATTOO: 5761N

BRIDLE BIT RESOURCE G9117

CCR BOULDER 1339A

**BRIDLE BIT RECHARGE K256**

**WR FRONTIER GAL 0308H K4750**

BRIDLE BIT MISS G948

HOF FRONTIER GAL 0308H

# 36

## KTE MR RECHARGE 5614N

3/4 SM 1/4 AN

BD: 2/9/25

REG: 4573928

TATTOO: 5614N

BRIDLE BIT RESOURCE G9117

MUSGRAVE 316 STUNNER

**BRIDLE BIT RECHARGE K256**

**KTE MS STUNNER 3749L**

BRIDLE BIT MISS G948

BAILEY'S DREAM GIRL

HOMOZYGOUS POLLED • HOMOZYGOUS BLACK

BW	ADJ. WW	BWR	WWR	DAM NR	CE	BW	WW	YW	ADG	MCE	MILK
81	711	98	97	2/100	14.9	-2.4	83.9	134.1	0.31	7.4	28.1
MWW	STAY	DOC	CW	YG	MARB	BF	REA	API	TI		
70	14.4	16.3	35.9	-0.34	0.68	-0.056	0.96	161	97.7		

HOMOZYGOUS POLLED • HETEROZYGOUS BLACK

BW	ADJ. WW	BWR	WWR	DAM NR	CE	BW	WW	YW	ADG	MCE	MILK
73	765	92	105	1/105	11.2	-1.9	79.7	122.3	0.27	4.3	26.8
MWW	STAY	DOC	CW	YG	MARB	BF	REA	API	TI		
66.5	11.6	12.9	42.7	-0.19	0.47	-0.036	0.76	134.6	87.7		

# THE RECHARGE SIRE GROUP



LOT 39 - WAGR MR RECHARGE 5100N

37



## CKCC MR RECHARGE 5784N

1/2 SM 1/2 AN

BD: 3/25/25 REG: 4563009 TATTOO: 5784N

BRIDLE BIT RESOURCE G9117

TR MR GO UPWARD 0089X

**BRIDLE BIT RECHARGE K256**

**TMAS MS HAMMER 5277C**

BRIDLE BIT MISS G948

TR MS KATINKA KAY 0287X

HOMOZYGOUS POLLED • HOMOZYGOUS BLACK

BW	ADJ. WW	BWR	WWR	DAM NR	CE	BW	WW	YW	ADG	MCE	MILK
71	690	83	94	9/101	14.6	-1.4	80.9	132.6	0.32	8.5	27.8
MWW	STAY	DOC	CW	YG	MARB	BF	REA	API	TI		
68.6	11.7	14.1	64.7	-0.2	0.43	-0.044	1	138.7	88.1		

- We are in a good set of these absolute heifer bull candidates by the Bridle Bit Recharge K256. This unique individual ratios an 82 at birth with nearly 700 pounds of adjusted payweight.
- His dam is a maternally driven female that is a very experienced producer from one of the best cow lines at Thomas Ranch, "Katinka Kay".
- Study the economic drivers that are off the chain from this herd sire prospect as he ranks in the top 4% for CW, the top 10% for REA, the top 20% for \$GN, ADG, and Milk, the top 25% for CE, MCE, and MWW, and the top third BW, YW, DOC, and TI.

39



## WAGR MR RECHARGE 5100N

PB SM

BD: 3/12/25 REG: 4581950 TATTOO: 5100N

BRIDLE BIT RESOURCE G9117

PROFIT

**BRIDLE BIT RECHARGE K256**

**WAGR MISS PROFIT 6074D**

BRIDLE BIT MISS G948

WAGR MS FINAL ANS 334A

HOMOZYGOUS POLLED • HOMOZYGOUS BLACK

BW	ADJ. WW	BWR	WWR	DAM NR	CE	BW	WW	YW	ADG	MCE	MILK
85	740	100	109	8/102	5.4	0.9	93.2	139.4	0.29	5.2	26.5
MWW	STAY	DOC	CW	YG	MARB	BF	REA	API	TI		
73.1	15.3	10.8	48.7	-0.22	0.35	-0.044	0.84	141.2	93.2		

- This son of Bridle Bit Recharge K256 reads and offers a little more punch from a true performance aspect and sacrifices some calving merit on paper, but he will impress the "true ranching republic" with his significant presence of power and mass.
- His dam is a very impressive, productive female with the substance and capacity that most cattlemen envy.
- 5100N charts in the top 15% for WW, YW, MWW, and CW, the top 20% for TI, and the top 25% for Marb with index values for \$GN and API in the upper third! Quite impressive for those who sell at any given time in the marketplace.

38



## WAGR MR RECHARGE 5044N

PB SM

BD: 3/3/25 REG: 4581952 TATTOO: 5044N

BRIDLE BIT RESOURCE G9117

PROFIT

**BRIDLE BIT RECHARGE K256**

**WAGR MS PROFIT 7808E**

BRIDLE BIT MISS G948

WAGR CHANTILLY LACE 026X

HOMOZYGOUS POLLED • HOMOZYGOUS BLACK

BW	ADJ. WW	BWR	WWR	DAM NR	CE	BW	WW	YW	ADG	MCE	MILK
79	675	93	100	6/100	15.5	-2.8	76.9	109.2	0.2	5.6	25
MWW	STAY	DOC	CW	YG	MARB	BF	REA	API	TI		
63.4	14	10.5	35.9	-0.36	0.5	-0.071	0.93	160	93.5		

- Another herd sire candidate with calving ease credentials from a proven, daughter of Profit tied to the influential "Upgrade" x "Melody" daughter referred to as WAGR Chantilly Lace 026X! 026X is very familiar to this sale series and generally surfaces where the quality stock is found.
- He's legit for use on heifers after genomics place him in the top 4% for BW, the top 10% for CE, and the top 15% for API, TI, and Marb.





40

**CKCC MR RECHARGE 5655N**

3/4 SM 5/32 AN 3/32 MX

BD: 2/28/25

REG: 4601092

TATTOO: 5655N

BRIDLE BIT RESOURCE G9117

CKCC LINCOLN 0631H ET

**BRIDLE BIT RECHARGE K256****CKCC MS LINCOLN 2749K**

BRIDLE BIT MISS G948

CKCC MS ENOUGH SAID 9676G

HOMOZYGOUS POLLED • HOMOZYGOUS BLACK

BW	ADJ. WW	BWR	WWR	DAM NR	CE	BW	WW	YW	ADG	MCE	MILK
89	720	101	108	2/103	8.5	0.7	86.1	128.9	0.27	5.5	26.6
MWW	STAY	DOC	CW	YG	MARB	BF	REA	API	TI		
69.6	17.9	11.2	59.2	-0.23	0.73	-0.04	1.07	155.8	94.5		

- Cattle from the "Lincoln" bred dams continue to surface as the program matures. They are standouts for milk volume, udder quality, and fertility. 0631H leads the pack for sons of Ruby's Currency 7134E utilized within the program.
- Besides mashing the scales down with 720 pounds of adjusted weaning weight, this cat ranks in the top 10% for CW and REA, the top 15% for TI and Marb, the top 20% for API and STAY, and the top 25% for WW and MWW, with figures for YW and Milk in the top third.



41

**CKCC MS RECHARGE 5799N**

PB SM

BD: 3/27/25

REG: 4556879

TATTOO: 5799N

BRIDLE BIT RESOURCE G9117

OMF EPIC E27

**BRIDLE BIT RECHARGE K256****FRKG CKCC MS EPIC 2666K ET**

BRIDLE BIT MISS G948

WAGR MS PROFIT 7054E

HOMOZYGOUS POLLED • HOMOZYGOUS BLACK

BW	ADJ. WW	BWR	WWR	DAM NR	CE	BW	WW	YW	ADG	MCE	MILK
68	679	91	106	2/102	13.1	-1.3	84.6	128.9	0.28	7.9	26.3
MWW	STAY	DOC	CW	YG	MARB	BF	REA	API	TI		
68.5	16.7	13.8	46.7	-0.32	0.39	-0.056	1.05	158	93.7		

- A Bridle Bit Recharge K256 son from a young dam that is entrenched with production and ranch focused genetics. FRKG CKCC Ms Epic 2666K is a maternal sister to the \$175,000 FRKG CKCC Platinum 009H ET.
- 5799N ratios 91 at birth with a 106 for weaning while ranking in the top 15% for API, TI, BW, and CW, the top 20% for CE, MCE, and Marb, the top 25% for REA and DOC, and the top third for WW, YW, ADG, \$GN, Milk, and MWW.
- He is quite the specimen from quite a royally bred dam who hustles annually to produce the goods.



WAGR MS PROFIT 7054E  
Maternal Granddam of Lot 41

42

**CKCC MR RECHARGE 5897N**

PB SM

BD: 3/27/25

REG: 4556899

TATTOO: 5897N

BRIDLE BIT RESOURCE G9117

MR HOC BROKER

**BRIDLE BIT RECHARGE K256****CKCC MS FLO 8687F**

BRIDLE BIT MISS G948

FSC2 BELLA

HOMOZYGOUS POLLED • HOMOZYGOUS BLACK

BW	ADJ. WW	BWR	WWR	DAM NR	CE	BW	WW	YW	ADG	MCE	MILK
74	656	86	90	5/96	16.5	-2.2	63.3	91.2	0.17	9.8	26.1
MWW	STAY	DOC	CW	YG	MARB	BF	REA	API	TI		
57.7	13.8	7.9	25.5	-0.23	0.35	-0.04	0.61	145.5	80.3		

- This prospect is from a very awesome maternal sister to CKCC Lincoln 0631H sired by the GOAT, MR HOC Broker, making her the full sister to the National Western Stock Show Champion Percentage Bull, CKCC Edge 7692E. She brings a breeding bull prospect that is laced with calving credentials and carcass merit.
- 5897N ratios 86 at birth in a very large contemporary group and ranks in the top 5% for CE, the top 4% for MCE, the top 10% for BW and DMI, and the top 25% for Marb.



FSC2 BELLA  
Maternal Granddam of Lot 42

# THE PATTON SIRE GROUP



LOT 44 - R&R CKCC MR PATTON 505N



WBF PATTON K059  
Sire of Lots 43 & 44

43



## R&R CKCC MR PATTON 535N

PB SM

BD: 3/20/25

REG: 4586364

TATTOO: 535N

BRIDLE BIT RESOURCE G9117

HOOK'S FALCON 19F

WBF PATTON K059

R&R MISS FALCON H0135

WBF ULTRA G621

R&R MISS RAZOR B469

HOMOZYGOUS POLLED • HOMOZYGOUS BLACK

BW	ADJ. WW	BWR	WWR	DAM NR	CE	BW	WW	YW	ADG	MCE	MILK
85	798	103	114	4/100	8.4	-0.1	74.3	114.9	0.25	5.9	28.7
MWW	STAY	DOC	CW	YG	MARB	BF	REA	API	TI		
65.7	15.1	13.1	42.5	-0.38	0.45	-0.064	1.1	146.2	87.3		

- One of the very best things about the Reimer acquisition is owning the female base that has been built and sorted on for decades with discipline and cash flow first and foremost! The descendants of the "Razor" sire line are extremely productive and indestructible.
- These cattle by WBF Patton K059 are dense, wide, and soaked with sheer product from end to end.
- This moderate birth weight prospect pounded the scales at weaning with nearly 800 pounds to ratio 114.
- His expected data ranks in the top 15% for REA and Marb, the top 20% for \$GN and Milk, the top 25% for CW, and the top 30% for API, TI, and BW.

44



## R&R CKCC MR PATTON 505N

PB SM

BD: 3/17/25

REG: 4586362

TATTOO: 505N

BRIDLE BIT RESOURCE G9117

KBHR HIGH ROAD E283

WBF PATTON K059

R&R MISS HIGH ROAD J154

WBF ULTRA G621

R&R MISS RAZOR D652

HOMOZYGOUS POLLED • HOMOZYGOUS BLACK

BW	ADJ. WW	BWR	WWR	DAM NR	CE	BW	WW	YW	ADG	MCE	MILK
85	736	104	110	3/108	11.7	-1.1	84	131.2	0.29	6.4	31
MWW	STAY	DOC	CW	YG	MARB	BF	REA	API	TI		
72.9	15.5	9.1	26.2	-0.29	0.49	-0.04	0.83	159.2	96		

- The story of "Razor" continues through another son of the Bridle Bit Resource G9917, WBF Patton K059.
- Another impressive herd sire prospect that comes with credentials to be a well-rounded herd sire with profit drivers to produce premium bound feeder cattle.
- 505N ranks in the top 10% for TI and Milk, the top 15% for BW, MWW, Marb, and API, and the top third for CE, WW, YW, and ADG.





## THE RIGHT TIME SIRE GROUP



LOT 45 - CKCC MR RIGHT TIME 5800N



ES RIGHT TIME FA110-4  
Sire of Lots 45-54



MUSGRAVE CRACKERJACK  
Maternal Grandsire of Lot 45

45



### CKCC MR RIGHT TIME 5800N

1/2 SM 1/2 AN

BD: 3/27/25

REG: 4604394

TATTOO: 5800N

WELSHS DEW IT RIGHT067T

MUSGRAVE CRACKERJACK

ES RIGHT TIME FA110-4

RCL WB EMILY 1939

ES A110

RCL EMILY 9391

HOMOZYGOUS POLLED • HOMOZYGOUS BLACK

BW	ADJ. WW	BWR	WWR	DAM NR	CE	BW	WW	YW	ADG	MCE	MILK
84	821	98	113	3/107	7.4	2	81.5	127.4	0.29	6.4	21.2
MWW	STAY	DOC	CW	YG	MARB	BF	REA	API	TI		
61.9	15	11.2	47.4	-0.25	0.27	-0.085	0.62	120.2	78.4		

- This creature should get your adrenaline engaged if you love beef production! He's a load that is incredible in his skeleton, flexibly hinged, huge in his rib cage, deep in his underline from heart to flank, level and wide pinned, big in his upper rib, and masculine about his front third.
- He represents the kind, volume, and capacity that is trademark to his sire and typical to the influence of his maternal grandsire as well. His kind is desired, and his quality is readily noticed.
- We appreciate his performance drivers with a moderate birth weight and ranks number one in his contemporary group for weaning with 821 pounds to ratio 113. Cowboy logic says you should own this one!

## THE RIGHT TIME SIRE GROUP



**LOT 46 - CKCC MR RIGHT TIME 5802N**

- Cattlemen should step up and take note on this set of sons by ES Right Time FA110-4! We think they are as good as we have ever assembled for your appraisal.
- This purebred mashed the scales down at weaning with an impressive 827 pounds!
- His impressive, expected data allows him to rank in the top 4% for \$GN, WW, and YW, the top 5% for CW and DOC, the top 10% for WW, the top 15% for MWW and TI, the top 20% for Marb, and the top 25% for REA.
- A maternal brother by Musgrave Jumbo, CKCC MR Jumbo 4612M, commanded a \$9,000 hammer price further proving the investment and quality status of this son of FA110-4.



**LOT 47 - CKCC MR RIGHT TIME 5840N**

- The scale pounding doesn't cease as we introduce another ES Right Time FA110-4 son that weighed in with over 800 pounds of adjusted weaning weight to ratio 110.
- The rugged design, length, and weight per day of age of this powerful herd sire prospect will not go unnoticed!
- He is from a very wet and productive daughter of DL Sonic 2086 that plays a major role in his data across the scale and on paper.
- This prospect ranks among the top 10% for WW, YW, ADG, and \$GN, the top 15% for TI, the top 20% for API and MWW, and the top 25% for DOC



**CKCC MR UNDISPUTED 3767L**  
Maternal Brother to Lot 47

46

ASA

DNA

PB SM

BD: 3/28/25    REG: 4556865    TATTOO: 5802N

WELSHS DEW IT RIGHT067T    OMF EPIC E27

**ES RIGHT TIME FA110-4**    **CKCC MS EPIC 2626K**

ES A110    FRKG CKCC DUTCHESS 0503H

HOMOZYGOUS POLLED • HOMOZYGOUS BLACK

BW	ADJ. WW	BWR	WWR	DAM NR	CE	BW	WW	YW	ADG	MCE	MILK
88	827	106	113	2/105	5.1	3.6	97.3	154.9	0.36	3.8	23.6
MWW	STAY	DOC	CW	YG	MARB	BF	REA	API	TI		
72.2	16.7	16.6	56.5	-0.3	0.44	-0.062	1.05	147.6	95.4		

47

ASA

DNA

5/8 SM 1/4 AN 1/8 CS

BD: 4/11/25    REG: 4563012    TATTOO: 5840N

WELSHS DEW IT RIGHT067T    DL SONIC 2086

**ES RIGHT TIME FA110-4**    **TMAS MS CANDI 9755G**

ES A110    TMAS MS CANDI 5495C

HOMOZYGOUS POLLED • HOMOZYGOUS BLACK

BW	ADJ. WW	BWR	WWR	DAM NR	CE	BW	WW	YW	ADG	MCE	MILK
84	824	98	110	2/103	7.3	2.7	100.3	153.2	0.33	6.6	22
MWW	STAY	DOC	CW	YG	MARB	BF	REA	API	TI		
72.1	13.2	16.4	45	-0.18	0.17	-0.05	0.62	116	85.8		



48

**CKCC MR RIGHT TIME 5836N**

1/2 SM 1/2 AN

BD: 4/9/25

REG: 4590466

TATTOO: 5836N

WELSHS DEW IT RIGHT067T

ELLINGSON HOMESTEAD 6030

**ES RIGHT TIME FA110-4****RAML PRIDE 0142**

ES A110

FOXES PRIDE 73F

HOMOZYGOUS POLLED • HOMOZYGOUS BLACK

BW	ADJ. WW	BWR	WWR	DAM NR	CE	BW	WW	YW	ADG	MCE	MILK
79	785	91	107	1/107	12.1	2.3	86.7	149	0.39	8.8	25.3
MWW	STAY	DOC	CW	YG	MARB	BF	REA	API	TI		
68.5	14.5	17.1	45.7	-0.14	0.49	-0.037	0.62	140.9	88.2		

- We can't say enough great things about this sire group this year, and how the uniformity is as good as it has ever been.
- The dam of this prospect is saturated with volume, loaded with capacity, substance, skeletal width, and impeccable udder quality.
- With a 107 weaning weight ratio, he also ranks in the top 3% for ADG, the top 10% for \$GN, YW, and DOC, the top 25% for WW and MWW, and the top third for CW, Milk, and TI.



LOT 48 - CKCC MR RIGHT TIME 5836N

49

**CKCC MR RIGHT TIME 5815N**

1/2 SM 1/2 CS

BD: 4/2/25

REG: 4604392

TATTOO: 5815N

WELSHS DEW IT RIGHT067T

ANGUS

**ES RIGHT TIME FA110-4****1413**

ES A110

ANGUS

HOMOZYGOUS POLLED • HOMOZYGOUS BLACK

BW	ADJ. WW	BWR	WWR	DAM NR	CE	BW	WW	YW	ADG	MCE	MILK
83	781	99	107	1/106	2.2	4.2	106.1	161.4	0.35	6.4	22
MWW	STAY	DOC	CW	YG	MARB	BF	REA	API	TI		
74.9	9	12.7	51.1	-0.36	0.05	-0.117	0.77	95.5	84.5		

- ES Right Time FA110-4 told his story of contribution in the first set of calves he sired. That contribution is even greater today through the influence of his daughters and countless sons that will impact programs both commercial and registered for the next 2 decades.
- We appreciate the scale and husky build that contributes to the 107 weaning ratio he records to his own.
- His genomics catapult his standing for WW in the top 1%! He too ranks among the top 3% for YW, the top 10% for YG and MWW, and the top 15% for ADG as well. He will be a prime candidate for the most progressive ranchers in the seats or online on sale day.



50

**CKCC MR RIGHT TIME 5842N**

1/2 SM 1/2 AN

BD: 4/12/25

REG: 4590461

TATTOO: 5842N

WELSHS DEW IT RIGHT067T

KESSLERS COMMODORE 6516

**ES RIGHT TIME FA110-4****WB ELBA 1842**

ES A110

CFL MISS ELBA 842

HOMOZYGOUS POLLED • HOMOZYGOUS BLACK

BW	ADJ. WW	BWR	WWR	DAM NR	CE	BW	WW	YW	ADG	MCE	MILK
83	775	97	106	3/103	11.5	0.3	86.6	143.3	0.35	9.2	25.6
MWW	STAY	DOC	CW	YG	MARB	BF	REA	API	TI		
69.8	14.3	14.4	58.4	0	0.54	-0.014	0.52	144.3	90.8		

- These SimAngus sons of the proven patriarch will never go out of fashion when they are supported by Angus dams such as 1842 with the maternal influence of Connealy Comrade 1385 and Ellingson Homestead 6030.
- Many will appreciate the spread on the measured data. In the right scenario and management, this bull could be used on heifers and young cows, again with management as he trends to be breed average.
- He does bring some noteworthy rankings, however, as he is in the top 10% for \$GN, ADG, and CW, the top 15% for YW, the top 20% for MCE and MWW, and the top 25% for WW and TI.



LOT 50 - CKCC MR RIGHT TIME 5842N

## THE RIGHT TIME SIRE GROUP



**LOT 51 - KTE CKCC MR RIGHT TIME 5781N**



**KTE MS NIGHT VISION 3642L**  
Maternal Sister to Lot 51



**CKCC EDGE 7692E**  
Maternal Grandsire of Lot 52

# 51

### KTE CKCC MR RIGHT TIME 5781N



1/2 SM 1/2 AN

BD: 3/25/25    REG: 4600996    TATTOO: 5781N

WELSHS DEW IT RIGHT067T

MOORE CAPITAL

**ES RIGHT TIME FA110-4**

**MOORE CAPITAL 605**

ES A110

MOORE 241-SUBSTANCE 405

HOMOZYGOUS POLLED • HOMOZYGOUS BLACK

BW	ADJ. WW	BWR	WWR	DAM NR	CE	BW	WW	YW	ADG	MCE	MILK
95	750	111	103	5/104	7.2	2.7	87.3	148.9	0.38	6.5	22.1
MWW	STAY	DOC	CW	YG	MARB	BF	REA	API	TI		
67.7	9.6	16.6	63	0.04	0.51	-0.018	0.42	124.2	86.5		

- This bull's maternal sister sells as Lot 212 in the bred female offering. She is one of the very best in an extremely talented female offering but surfaces as one of Chris' favorites.
- His dam is an incredible beast in production hence the overwhelming quality exhibited by him and his big sister.
- His build, kind, and ruggedness are indicative of his EPD spread as he ranks in the top 1% for \$GN, the top 5% for CW, the top 10% for ADG and DOC, the top 15% for YW, and the top 25% for WW.

# 52

### ECC CKCC MR RIGHT TIME 5910N



PB SM

BD: 2/1/25    REG: 4558694    TATTOO: 5910N

WELSHS DEW IT RIGHT067T

CKCC EDGE 7692E

**ES RIGHT TIME FA110-4**

**MASF HOLT MS TESS 17G**

ES A110

5G/KRUMBACH D17

HOMOZYGOUS POLLED • HOMOZYGOUS BLACK

BW	ADJ. WW	BWR	WWR	DAM NR	CE	BW	WW	YW	ADG	MCE	MILK
85	619	103	105	5/104	14.9	0.5	82.7	127.6	0.28	7.2	23.7
MWW	STAY	DOC	CW	YG	MARB	BF	REA	API	TI		
64.9	16.3	10.1	34.9	-0.22	0.27	-0.044	0.67	148.5	86.8		

- For those that are in search of a herd bull that could be used on cows and heifers alike, with the influence of FA110-4 on board, here's another for that short list.
- He is from a daughter of the past National Western Stock Show Grand Champion Percentage Bull, CKCC Edge 7692E, with the industry influence of Hook's Yellowstone 97Y.
- This individual boasts a calving ease numeric profile with profit drivers that are indicative of the premiums that should be attached to his cattle at any phase of marketing. He is a top 4% for \$GN, the top 10% for CE, the top third for important traits like WW, ADG, MCE, Marb, and both API and TI.



## THE RIGHT TIME SIRE GROUP



LOT 53 - ADSC CKCC RIGHT TIME N92

- This rugged, dense, stout featured stud should get some cowboys' attention on video and in person. So much surface area is consumed by this outstanding son of ES Right Time FA110-4!
- We admire his measured performance that was assisted by a powerfully constructed, wide built, heavy structured dam.
- This stud ranks in the top 10% for Marb, the top 15% for \$GN, the top 25% for API, TI, and CW, and the top 35% for YW, MCE, and YG.



**OUTLAW**  
Maternal Grandsire of Lot 53



LOT 54 - ADSC CKCC RIGHT TIME N82

- As we conclude the FA110-4 sire group, we may have saved the best looking, smoothest individual to close.
- He is from a royally bred female for phenotype with the impactful influence of MR HOC Broker and the legendary WAG Hairietta 9145J. This genetic combination would be responsible for some of the highest dollar generating stock in the SimGenetic business. They are noted for their unique advantages for look and presence with a significant amount of bone and hair quality.
- Please notice that he does rank in the upper 15% for CW, the top 20% for \$GN, the top 25% for ADG, with growth drivers in the top half of the business.



**MR HOC BROKER**  
Maternal Grandsire of Lot 54

# 53

## ADSC CKCC RIGHT TIME N92

PB SM

BD: 2/8/25

REG: 4598043

TATTOO: N92

WELSHS DEW IT RIGHT067T  
**ES RIGHT TIME FA110-4**  
ES A110

OUTLAW  
**WAGR MS OUTLAW 7122E**  
WAGR MOLLY 201Z

SCURRED • HETEROZYGOUS BLACK

BW	ADJ. WW	BWR	WWR	DAM NR	CE	BW	WW	YW	ADG	MCE	MILK
88	703	ET	ET	ET	6.7	2.3	79.4	125.9	0.29	7	21.7
MWW	STAY	DOC	CW	YG	MARB	BF	REA	API	TI		
61.3	15.8	12.4	43.2	-0.4	0.56	-0.106	0.87	150.1	89.7		

# 54

## ADSC CKCC RIGHT TIME N82

PB SM

BD: 2/6/25

REG: 4598042

TATTOO: N82

WELSHS DEW IT RIGHT067T  
**ES RIGHT TIME FA110-4**  
ES A110

MR HOC BROKER  
**ADSC MS OPEL C876**  
HARA'S MISS MASS

HOMOZYGOUS POLLED • HOMOZYGOUS BLACK

BW	ADJ. WW	BWR	WWR	DAM NR	CE	BW	WW	YW	ADG	MCE	MILK
92	620	98	94	3/100	5.9	2.4	79.8	126.9	0.29	4.9	18.7
MWW	STAY	DOC	CW	YG	MARB	BF	REA	API	TI		
58.5	15.3	7.9	47.7	-0.28	0.02	-0.054	0.96	117.6	75.3		



## THE RELEVANT SIRE GROUP



**LOT 55 - WAGR MR RELEVANT 5047N**

- This lead off son of the past sale feature, CKCC Relevant 0639H, is worthy of rancher consideration. He is a powerful individual that's chucked full of end product yield and maternal merit.
- His dam couldn't be more ideal in her pedigree blend. It's one of a complimentary nature with a double shot of muscle shape, proven production, and superb udder quality.
- He's a leader for several traits and an index that absolutely matters in terms of insuring maximized performance and profitability. He charts in the top 15% for \$GN and ranks in the top 20% for WW, YW, CW, and REA, the top 25% for MWW, the top 30% for ADG.

**55**



### WAGR MR RELEVANT 5047N

PB SM

BD: 3/3/25

REG: 4581954

TATTOO: 5047N

ES RIGHT TIME FA110-4

OMF EPIC E27

**CKCC RELEVANT 0639H**

**WAGR MS EPIC 2008K**

R&R SOPHISTICATION C519

CKCC MS PROFIT 0094H

HOMOZYGOUS BLACK

BW	ADJ. WW	BWR	WWR	DAM NR	CE	BW	WW	YW	ADG	MCE	MILK
86	727	106	108	2/104	7.7	1.7	91.8	146.5	0.34	6.5	24.6
MWW	STAY	DOC	CW	YG	MARB	BF	REA	API	TI		
70.4	14.3	10.1	44.6	-0.36	0.1	-0.069	1.04	129.3	86.8		



**CKCC RELEVANT 0639H**

Sire of Lots 55-59



# THE RELEVANT SIRE GROUP



**CKCC MR RIGHT TIME 3768L**  
Maternal Brother to Lot 56



**LOT 57 - CKCC MR RELEVANT 5727N**



**CKCC MS PATRIOT 3612L**  
\$35,000 Maternal Sister to Lot 57

## 56



### CKCC MR RELEVANT 5681N

PB SM

BD: 3/4/25 REG: 4556892 TATTOO: 5681N

ES RIGHT TIME FA110-4

SFI ENOUGH SAID D3

**CKCC RELEVANT 0639H**

**FRKG CKCC DUTCHESS 0713H**

R&R SOPHISTICATION C519

WAGR MS PROFIT 7031E

HOMOZYGOUS POLLED • HOMOZYGOUS BLACK

BW	ADJ. WW	BWR	WWR	DAM NR	CE	BW	WW	YW	ADG	MCE	MILK
79	790	93	108	4/107	12.3	1.6	84	124.2	0.25	9.7	24.4
MWW	STAY	DOC	CW	YG	MARB	BF	REA	API	TI		
66.3	16	11.2	38.4	-0.3	0.19	-0.048	0.94	138.2	84.2		

- A three-quarter maternal brother to this prospect sired by ES Right Time FA110-4 commanded a \$10,000 gavel price in the 2025 CK and Wager Production Sale.
- His dam did it again on this burly son of the Windy Creek senior herd sire. This stud is laced with as much industry power as any in the lineup and we are certain he will land on many of the "must own" sale day lists.
- He powered across the scales at weaning closing in on nearly 800 pounds. His expected performance ledger places him in the top 5% for MCE and the top 25% for CE. The balance of his economic drivers and index values falls within the margin of acceptance for most interested operations.

## 57



### CKCC MR RELEVANT 5727N

5/8 SM 11/32 AN 1/32 CS

BD: 3/11/25 REG: 4556882 TATTOO: 5727N

ES RIGHT TIME FA110-4

EC REBEL 156F

**CKCC RELEVANT 0639H**

**CKCC MS SAWYER 1679J TW**

R&R SOPHISTICATION C519

STYLES ELBA V629

HOMOZYGOUS POLLED • HOMOZYGOUS BLACK

BW	ADJ. WW	BWR	WWR	DAM NR	CE	BW	WW	YW	ADG	MCE	MILK
79	714	93	98	3/102	6.5	1.7	93	148.3	0.35	6.1	22
MWW	STAY	DOC	CW	YG	MARB	BF	REA	API	TI		
68.6	8.2	14.1	56.4	-0.21	0.39	-0.046	0.9	117.8	88.7		

- We fully expected his genomic data to come back a bit better for calving ease as he entered the world at 79 pounds to ratio a 93, but his adjusted weaning weight may push him out of contention. Who really knows at the end of the day, as everything still falls in line for those progressive minded outfits that actually manage their investment.
- His dam is one of the impressive, young females sired by EC Rebel 156F within the program. We feel that the impactful influence of the Angus patriarch, S AV Bismarck 5682 plays a major role as well.
- A powerful maternal sister, CKCC Ms Patriot 3612L, was the \$35,000 selection of the Parker firm of Idaho a year ago.
- His growth and CW drivers rank in the top 10% of the breed, he too charts in the top 15% for ADG and REA. We expect his cattle to be substantial in end product yield with the weight to achieve the very most dollars at their preferred end point.

## 58



### WAGR MR RELEVANT 5029N

5/8 SM 1/4 AN 1/8 CS

BD: 3/1/25 REG: 4581957 TATTOO: 5029N

ES RIGHT TIME FA110-4

OMF EPIC E27

**CKCC RELEVANT 0639H**

**WAGR MS EPIC 2018K**

R&R SOPHISTICATION C519

WAGR MS TURNING POINT 0002H

HOMOZYGOUS POLLED • HETEROZYGOUS BLACK

BW	ADJ. WW	BWR	WWR	DAM NR	CE	BW	WW	YW	ADG	MCE	MILK
74	679	91	100	2/100	15.2	-0.5	87.2	129.1	0.26	8.6	24.3
MWW	STAY	DOC	CW	YG	MARB	BF	REA	API	TI		
67.9	13.7	12.8	40.6	-0.18	0.39	-0.031	0.74	139.2	88.4		

- The "Relevant" sire group doesn't slack off anywhere in this set of cattle nor have they in Spencer, SD on an annual basis!
- 5029N comes with as much heifer safe potential as his sire group contemporaries as he recorded a very modest 74 pounds at birth and ranks numerically in the top 20% for CE and the better end of the top half for BW as well.
- He ranks in the top 20% for WW with traits like YW, MCE, and TI in the better third of the breed.

## 59



### WAGR MR RELEVANT 5020N

5/8 SM 11/32 AN 1/32 CS

BD: 2/26/25 REG: 4581962 TATTOO: 5020N

ES RIGHT TIME FA110-4

R5 SOLUTION E111

**CKCC RELEVANT 0639H**

**WAGR MS SOLUTION 2105K**

R&R SOPHISTICATION C519

WAGR MS RIGHT TIME 0045H

BW	ADJ. WW	BWR	WWR	DAM NR	CE	BW	WW	YW	ADG	MCE	MILK
78	656	96	97	1/97	9.8	2.5	89	142.8	0.34	5.7	23.6
MWW	STAY	DOC	CW	YG	MARB	BF	REA	API	TI		
68.1	12.7	12.6	47.2	-0.31	0.48	-0.043	1.11	133.3	88.8		

- The daughters of the CK Cattle and Chestnut Angus owned stud, R5 Solution E111, have proved their worth over the years. Udder quality, teat size, teat spacing, and attachments are textbook with milk volume that leads to impressive weaning data for those that are born to them.
- This stud records two doses of the senior herd sire, ES Right Time FA110-4, only solidifying the value of the daughters you will retain or market for replacements.
- Solid performance with enhanced maternal and carcass on board.

# THE COUNTERTIME SIRE GROUP

## 60



### CKCC MR COUNTERTIME 5752N

3/4 SM 1/4 AN

BD: 3/16/25

REG: 4556840

TATTOO: 5752N

ES RIGHT TIME FA110-4

**KCC1 COUNTERTIME 872H**

KCC1 HAVANA 83E

PROFIT

**CKCC MS PROFIT 8669G**

CKCC MS TRACTION 501C

HOMOZYGOUS POLLED • HETEROZYGOUS BLACK

BW	ADJ. WW	BWR	WWR	DAM NR	CE	BW	WW	YW	ADG	MCE	MILK
88	735	103	100	6/102	6.3	2.9	87.8	138.9	0.32	5	17.4
MWW	STAY	DOC	CW	YG	MARB	BF	REA	API	TI		
61.5	9.8	14.2	52.8	-0.24	0.23	-0.056	0.87	107.2	79.5		

- The CK Cattle and Wager Cattle programs had strong interest in KCC1 Countertime 872H when he sold. The firms sampled the bull early and retained a powerful set of daughters, one of which was responsible for producing last year's \$100,000 high seller, ECC CKCC Roosevelt 4903M.
- This offering of 872H sons isn't large in numbers but they are rich in quality and industry merit.
- 8669G, the dam of Lot 60, is a direct daughter of the \$400,000 Profit from a very maternally driven daughter of JMB Traction 292 that allows her to double down on her ability to consistently wean cattle like this talented prospect.
- Moderate at birth, explosive to the weaning pen, this stud charts in the top 15% for CW, the top 20% for WW, YW, and REA, and the top 25% for ADG.



SVF ABOVE & BEYOND T87

Maternal Granddam of Lots 61 & 62



LOT 63 - CKCC MR COUNTERTIME 5745N

## 61



### KTE CKCC COUNTERTIME 5699N TW

PB SM

BD: 3/8/25

REG: 4565202

TATTOO: 5699N

ES RIGHT TIME FA110-4

**KCC1 COUNTERTIME 872H**

KCC1 HAVANA 83E

PROFIT

**M2C ASSURANCE 16F**

SVF ABOVE & BEYOND T87

HOMOZYGOUS POLLED • HOMOZYGOUS BLACK

BW	ADJ. WW	BWR	WWR	DAM NR	CE	BW	WW	YW	ADG	MCE	MILK
77	667	TWIN	TWIN	TWIN	6.7	3.3	85.8	131.7	0.29	4.7	16.3
MWW	STAY	DOC	CW	YG	MARB	BF	REA	API	TI		
59.1	8.2	14.2	39.2	-0.3	0.25	-0.067	0.79	116.8	83		

- KCC1 Countertime 847H works very well with the influence of Profit. The bottom side of this pedigree is incredible for maternal instinct and longevity.
- He offers a sensible birth weight in combination with ideal growth drivers that rank in the top 25% for both WW, YW, and DOC with a top 30% for ADG and \$GN as well.
- The quality in build and skeletal integrity is top notch as he sets flexibly to the surface with a big foot.



KCC1 COUNTERTIME 872H

\$230,000 Sire of Lots 60-63

## 62



### KTE CKCC COUNTERTIME 5700N TW

PB SM

BD: 3/8/25

REG: 4565201

TATTOO: 5700N

ES RIGHT TIME FA110-4

**KCC1 COUNTERTIME 872H**

KCC1 HAVANA 83E

PROFIT

**M2C ASSURANCE 16F**

SVF ABOVE & BEYOND T87

HOMOZYGOUS POLLED • HOMOZYGOUS BLACK

BW	ADJ. WW	BWR	WWR	DAM NR	CE	BW	WW	YW	ADG	MCE	MILK
79	622	TWIN	TWIN	TWIN	6.9	3.6	88.5	133.3	0.28	4.7	16.3
MWW	STAY	DOC	CW	YG	MARB	BF	REA	API	TI		
60.5	14.2	13.3	42.9	-0.26	0.33	-0.071	0.7	133.8	86.2		

- This is the twin brother to Lot 61 that comes with slight advantages over his brother on paper but would be very similar in construction and kind regarding phenotype.
- The genomics elevate his advantage for WW in the top 20%, with top 25% rankings for YW, CW, and Marb, and post a top third value for ADG, \$GN, DOC, and his TI value as well.
- Please note the quality of cow family that supports this herd sire prospect and invest in something that will be a genetic improver for every aspect of production. A maternal sister by CKCC Lincoln 0631H sold for \$8,500 in last year's production sale.

## 63



### CKCC MR COUNTERTIME 5745N

1/2 SM 1/2 AN

BD: 3/15/25

REG: 4556858

TATTOO: 5745N

ES RIGHT TIME FA110-4

**KCC1 COUNTERTIME 872H**

KCC1 HAVANA 83E

PF DAKOTA POWER 225

**D 225 MISS CAARISSA C5144**

D 14 MISS CAARISSA N33

HOMOZYGOUS POLLED • HOMOZYGOUS BLACK

BW	ADJ. WW	BWR	WWR	DAM NR	CE	BW	WW	YW	ADG	MCE	MILK
89	670	104	92	7/99	11.4	0.3	69.3	105.1	0.22	8.1	17.8
MWW	STAY	DOC	CW	YG	MARB	BF	REA	API	TI		
52.8	10.3	12.3	42.4	-0.09	0.12	-0.015	0.58	103.8	68.4		

- The SimAngus herd sire prospects with the KCC1 Countertime 872H influence are certainly the ticket! Kearns Cattle Company has offered the combination for the past three years with success. The ranchers love their length, size, depth, balance, and athletic build.
- A maternal sister is one of the nicer bred females selling as Lot 225. Their dam is a huge ribbed, high-capacity Angus female that is relentless for quality production year after year.
- Deep and smooth sided, level pin set, highly attached through his front third and ultra sound off both ends of his skeleton.



# THE DUTTON SIRE GROUP



LOT 64 - PTC CKCC MR DUTTON N505



CKCC MR DUTTON 1606J  
Sire of Lots 64-70



CKCC MR RECHARGE 4630M  
Maternal Brother to Lot 65

64



## PTC CKCC MR DUTTON N505

PB SM

BD: 3/15/25 REG: 4586764 TATTOO: N505

OMF EPIC E27

CHEZ KRIC LIMIT UP 9656G ET

**CKCC MR DUTTON 1606J**  
CKCC SWC ANDIE 9622G ET

**WAGR MS LIMIT UP 2153K**  
WAGR MS PROFIT 7069E

HOMOZYGOUS POLLED • HETEROZYGOUS BLACK

BW	ADJ. WW	BWR	WWR	DAM NR	CE	BW	WW	YW	ADG	MCE	MILK
73	738	89	104	2/103	12.3	0.6	86.5	126.1	0.25	7.8	25.6
MWW	STAY	DOC	CW	YG	MARB	BF	REA	API	TI		
68.8	12.1	7.5	42.1	-0.26	0.17	-0.062	0.73	131.5	86.2		

- These CKCC MR Dutton 1606J cattle are very consistent for genuine width and substance, especially when blended with the influence of CHEZ KRIC Limit Up 9656G and Profit.
- We consider N505 to be one of the very elite sons of the OMF Epic E27 bred son as he scales into the world at 76 pounds and ratios 104 at weaning.
- He ranks in the top 4% for the newest index value, \$GN; the top 20% for MCE; the top 25% for WW, MWW, and CW; the top 30% for CE and Milk; and the top 35% for YW, DMI, and TI.

65



## CKCC MR DUTTON 5801N

3/4 SM 1/4 AN

BD: 3/28/25 REG: 4556883 TATTOO: 5801N

OMF EPIC E27

ES RIGHT TIME FA110-4

**CKCC MR DUTTON 1606J**  
CKCC SWC ANDIE 9622G ET

**CKCC MS RIGHT TIME 2818K**  
RIVERBEND RITA 1107

HOMOZYGOUS POLLED • HOMOZYGOUS BLACK

BW	ADJ. WW	BWR	WWR	DAM NR	CE	BW	WW	YW	ADG	MCE	MILK
83	748	100	102	1/102	9.2	1.4	85.4	118.3	0.21	6.9	24.7
MWW	STAY	DOC	CW	YG	MARB	BF	REA	API	TI		
67.4	17.3	11.5	42.8	-0.18	0.28	-0.04	0.68	126.8	80.9		

- One of the very best things about ES Right Time FA110-4 is the age and experience of his pedigree. His dam was certainly not among the most recent genetic blends at the Eichacker ranch, but she was one of the very best cows on the place, fundamentally. His sire was born in 2007 and left a ton of good daughters around the country with the highest population in the southeastern tier of the U.S. His pedigree was proven long before Steve made the mating, and that's what makes the bull so appealing from a breeder standpoint.
- Leachman Right Time has been a mainstay for years as he impacts the Angus breed in a bigger way than he is credited for. Again, he has daughters that are proven for milk production and pounds of calf weaned, with substantial longevity.
- The pedigree ledger of this CKCC MR Dutton 1606J son is laced with both sire and cow power that are substantial. We do expect his daughters to be in high demand for retention or to be marketed as replacements for a price point equal to their feeding value!

## THE DUTTON SIRE GROUP



**LOT 66 - CKCC MR DUTTON 5809N**

- A bull with rancher credentials for use on cows that could use a little more punch of shape and performance. His dam is a huge asset to the cause as she is draped and proven with maternal prowess and productivity with three great pedigree influences that have been discussed time and again throughout this entire sale book.
- Another son of "Dutton" that comes dense and wide with genuine shape and mass.
- He's entrenched in everything that CK is disciplined in with the look to carry his cattle over the finish line. 5809N ranks in the top 20% for marbling, the top 25% for WW and MWW, the top 30% for TI, and the top 35% for YW and Milk. Ideal balance physically and genomically.



**CKCC MS RIGHT TIME 2793K**

*Dam of Lot 66*



**LOT 67 - CKCC MR DUTTON 5765N**

- A big centered, burly built son of 1606J with a tremendous maternal influence with the power of both Musgrave 316 Stunner and Jindra Acclaim.
- He's one of the very good, standout SimAngus bulls of the offering as he lines it up on his scale credentials with a moderate birth weight that spreads to 751 pounds of the good stuff at weaning.
- He hits the mark in the top 20% for \$GN, Milk, MWW, and CW with a top 30% value at weaning. We expect his daughters to be of high priority, but those steer calves should feed and harvest with premiums attached.



**66**



**CKCC MR DUTTON 5809N**

PB SM

BD: 3/31/25

REG: 4556912

TATTOO: 5809N

OMF EPIC E27

**CKCC MR DUTTON 1606J**

CKCC SWC ANDIE 9622G ET

ES RIGHT TIME FA110-4

**CKCC MS RIGHT TIME 2793K**

CKCC MS PROFIT 8669G

HOMOZYGOUS POLLED • HOMOZYGOUS BLACK

BW	ADJ. WW	BWR	WWR	DAM NR	CE	BW	WW	YW	ADG	MCE	MILK
89	744	108	102	2/98	7.9	3.1	87.7	127.1	0.25	5	24.5
MWW	STAY	DOC	CW	YG	MARB	BF	REA	API	TI		
68.4	13.9	10.3	30.8	-0.26	0.38	-0.071	0.54	136.9	88.3		

**67**



**CKCC MR DUTTON 5765N**

1/2 SM 1/2 AN

BD: 3/19/25

REG: 4590459

TATTOO: 5765N

OMF EPIC E27

**CKCC MR DUTTON 1606J**

CKCC SWC ANDIE 9622G ET

RCL STUNNER 9134

**RCL EDELLA 1958**

RCL EDELLA 9581

HOMOZYGOUS POLLED • HOMOZYGOUS BLACK

BW	ADJ. WW	BWR	WWR	DAM NR	CE	BW	WW	YW	ADG	MCE	MILK
90	751	105	103	1/103	8.5	0.8	84.7	130.4	0.29	5.4	28
MWW	STAY	DOC	CW	YG	MARB	BF	REA	API	TI		
70.4	13.2	9.6	50.8	-0.05	0.4	-0.006	0.65	126.7	84.6		



68

**CKCC MR DUTTON 5792N**

PB SM

BD: 3/26/25

REG: 4590679

TATTOO: 5792N

OMF EPIC E27

TJ HIGH CALIBRE 556B

**CKCC MR DUTTON 1606J****CKCC MS HIGH CALIBRE C0503H**

CKCC SWC ANDIE 9622G ET

CAG DEDEE 614D

HOMOZYGOUS POLLED • HOMOZYGOUS BLACK

BW	ADJ. WW	BWR	WWR	DAM NR	CE	BW	WW	YW	ADG	MCE	MILK
78	745	92	102	1/102	12.1	-1.1	80.6	113.7	0.21	7.9	25.2
MWW	STAY	DOC	CW	YG	MARB	BF	REA	API	TI		
65.3	16.2	8.8	46.1	-0.34	0.16	-0.053	1.11	139.4	84.5		

- Another impressive scale crusher at weaning time with 745 pounds of adjusted weight and substance.
- This stud is saturated with cow family and genetics on both sides, but his dam's side is laced with longevity in structure and a high degree of fertility.
- In terms of his EPD values, he is the son of "Dutton" who offers flexibility for use on heifers or cows as he ranks in the top 15% for BW and the top 30% for CE. He also posts advantages in the top 10% for DMI, the top 15% for CW and REA, the top 20% for \$GN and MCE, and the top 35% for Milk.



69

**CKCC MR DUTTON 5771N**

3/4 SM 5/32 AN 3/32 MX

BD: 3/21/25

REG: 4556910

TATTOO: 5771N

OMF EPIC E27

CKCC LINCOLN 0631H ET

**CKCC MR DUTTON 1606J****CKCC MS LINCOLN 2749K**

CKCC SWC ANDIE 9622G ET

CKCC MS ENOUGH SAID 9676G

HOMOZYGOUS POLLED • HOMOZYGOUS BLACK

BW	ADJ. WW	BWR	WWR	DAM NR	CE	BW	WW	YW	ADG	MCE	MILK
83	731	101	100	4/103	7.6	2.3	83.9	118.8	0.22	5.5	25.7
MWW	STAY	DOC	CW	YG	MARB	BF	REA	API	TI		
67.6	14.8	9.1	49.4	-0.3	0.37	-0.063	0.97	123.7	81.8		

- Big time conversion value with end product yield on board with this herd sire prospect as he charts in the top 10% for DMI and REA, the top 20% for CW and YG.
- We cannot stress enough about this potent genetic combination of "Dutton" and "Lincoln." The two herd sires are from two of the greater cows in the program. They offer a program outcross to one another but are very similar in their kind and that's what makes cattle like 5771N so good from every point of evaluation.



LOT 69 - CKCC MR DUTTON 5771N

70

**CKCC MR DUTTON 5715N**

PB SM

BD: 3/10/25

REG: 4556880

TATTOO: 5715N

OMF EPIC E27

ES RIGHT TIME FA110-4

**CKCC MR DUTTON 1606J****FRKG CKCC MS RIGHT TIME 2640K**

CKCC SWC ANDIE 9622G ET

WAGR MS PROFIT 7054E

HOMOZYGOUS POLLED • HOMOZYGOUS BLACK

BW	ADJ. WW	BWR	WWR	DAM NR	CE	BW	WW	YW	ADG	MCE	MILK
71	657	87	90	2/98	14.5	-1.6	79.3	115.8	0.23	8.6	19.5
MWW	STAY	DOC	CW	YG	MARB	BF	REA	API	TI		
59	15.1	10.1	34.7	-0.31	0.11	-0.058	0.84	138.6	83		

- For those in search of a heifer safe option with shape and dimension from an outstanding young female that is a maternal sister to FRKG CKCC Platinum 009H!
- 5715N is smooth in his build but shapely in his design. He hits the surface wide and true with plenty of foot and substance for his numeric profile.
- He charts with the very best of the offering for MCE and BW in the top 10% while ranking in the top 15% for CE, DMI, and \$GN.

CKCC MS LINCOLN 2749K  
Dam of Lot 69

## THE EPIC SIRE GROUP



**OMF EPIC E27**  
Sire of Lots 71 & 72



**FRKG CKCC PLATINUM 009H ET**  
\$175,000 Maternal Brother to Lots 71 & 72



**WAGR MS PROFIT 7054E**  
Maternal Granddam of Lot 70 & Dam of Lots 71 & 72

# 71



### CKCC MR LEE'S EPIC 2N

PB SM

BD: 3/20/25

REG: 4601091

TATTOO: 2N

WS ALL-AROUND Z35

PROFIT

**OMF EPIC E27**

**WAGR MS PROFIT 7054E**

OMF TIME LESS B100

WAGR MS ECLIPSE 3105A

HOMOZYGOUS POLLED • HOMOZYGOUS BLACK

BW	ADJ. WW	BWR	WWR	DAM NR	CE	BW	WW	YW	ADG	MCE	MILK
85	750	ET	ET	ET	5.5	2.1	94.5	137.2	0.27	5.4	21.2
MWW	STAY	DOC	CW	YG	MARB	BF	REA	API	TI		
68.4	12.2	9.8	39.6	-0.32	0.2	-0.063	0.89	125.1	88.5		

- As we embark on a new sire group, we thought it only fitting to initiate it with a maternal brother to "Platinum"!
- This son of OMF Epic E27 is bolder through his center body, bigger ended, with a bit more shape to his back and hip than 009H, but he is also smooth and seamless in his transitions like his older brother.
- He is a performance bound son of E27 that offers more growth with balance for maternal and carcass. 2N ranks in the top 10% for WW, the top 20% for YW, the top 25% for CW, the top 30% for TI and MWW, with expectations for ADG, Marb, and REA in the upper half of the business.

# 72



### CKCC MR LEE'S EPIC 3N

PB SM

BD: 3/20/25

REG: 4601097

TATTOO: 3N

WS ALL-AROUND Z35

PROFIT

**OMF EPIC E27**

**WAGR MS PROFIT 7054E**

OMF TIME LESS B100

WAGR MS ECLIPSE 3105A

HOMOZYGOUS POLLED • HOMOZYGOUS BLACK

BW	ADJ. WW	BWR	WWR	DAM NR	CE	BW	WW	YW	ADG	MCE	MILK
89	729	ET	ET	ET	5.5	1.6	85.3	123.1	0.24	4.5	21.2
MWW	STAY	DOC	CW	YG	MARB	BF	REA	API	TI		
63.8	16.1	9.2	36.4	-0.36	0.2	-0.08	0.84	130.5	83.8		

- 3N is another son of OMF Epic E27 from the dam who produced FRKG CKCC Platinum 009H and has left a trail of daughters in the program that crank out quality stock with beef business value.
- We like several things about this bull's build, body shape, and running gear.
- His measured performance is more than competitive with the rest of the pen, but it's his dam that can set him apart from some.
- He's a bull that offers balance without extremes across his production record with one important index of note as he ranks in the top 4% for \$GN.





# THE ICON SIRE GROUP



LOT 74 - CKCC MR ICON 5735N



KTE ICON 3616L  
Sire of Lots 73 & 74



SJF EMERALD  
3rd Generation Paternal Granddam of  
Lots 73 & 74

## 73



### CKCC MR ICON 5707N

3/4 SM 1/8 AN 1/8 MX

BD: 3/9/25 REG: 4556818 TATTOO: 5707N

OMF EPIC E27

SFI ENOUGH SAID D3

**KTE ICON 3616L**

**CKCC MS ENOUGH SAID 9676G**

KTE MS LOLA 1622J ET

209STW

HOMOZYGOUS POLLED • HOMOZYGOUS BLACK

BW	ADJ. WW	BWR	WWR	DAM NR	CE	BW	WW	YW	ADG	MCE	MILK
87	753	103	103	5/100	8.8	1.7	82.5	113.2	0.19	7.5	20.3
MWW	STAY	DOC	CW	YG	MARB	BF	REA	API	TI		
61.5	15.2	9.6	46.9	-0.22	0.16	-0.044	0.83	113.8	75.4		

- The outfit appreciates the cattle by KTE Icon 3616L as the son of "Epic" traces back to the 2018 AJSA National Classic Champion Percentage Female, SJF Emerald. Several sons from the proven donor family were offered a year ago and her influence is gaining ground within the program year after year through her daughters retained.
- This stud offers plenty of shape and power while posting a sensible EPD profile. He does rank in the top 4% for DMI, the top 25% for REA, the top 30% for CW, and the top 35% for WW.

## 74



### CKCC MR ICON 5735N

PB SM

BD: 3/13/25 REG: 4556851 TATTOO: 5735N

OMF EPIC E27

HPF QUANTUM LEAP Z952

**KTE ICON 3616L**

**CKCC MS STAR 1405J**

KTE MS LOLA 1622J ET

3C CROCUS 5634C B

HOMOZYGOUS POLLED • HOMOZYGOUS BLACK

BW	ADJ. WW	BWR	WWR	DAM NR	CE	BW	WW	YW	ADG	MCE	MILK
89	699	106	96	4/100	4.6	4.3	79.8	116.8	0.23	5.1	20.4
MWW	STAY	DOC	CW	YG	MARB	BF	REA	API	TI		
60.2	13.1	8.8	41.3	-0.37	0.29	-0.078	0.95	121.3	79.3		

- This final son of 3616L is from a powerhouse maternal machine that traces back to a cow bred in the Chris Christiansen program.
- His story is told through the great "Crocus" cow family as they are known to be incredibly productive, hardy cattle that hustle, and raise big stout calves consistently.
- We expect his cattle to come with size and real-world performance with extra carcass merit and rancher value.



## THE LINCOLN SIRE GROUP



LOT 75 - CKCC MR LINCOLN 5810N

- We appreciate this elite son of CKCC Lincoln 0631H for his balance, structure, and his ability to deliver significant power through every square inch of surface area he covers.
- His dam is a very stout, broody designed female from a great cow family.
- We appreciate his EPD values for growth as he ranks in the top 15% for WW and came across the scales to adjust to 796 pounds!



CKCC LINCOLN 0631H ET  
Sire of Lots 75-81



LOT 76 - CKCC MR LINCOLN 5828N

- This is a proven, tried and true mating for the third consecutive breeding season! Each of the three bull calves have been well received by the loyal customer base of CK Cattle and Wager Cattle.
- We have yet to ultrasound these bulls, but we would expect the carcass data on this stud to improve when blended with the genomic data just as his brother before him did.
- 5828N ranks in the top 4% for \$GN with balanced performance, intake, and end product yield expectations.

# 75



**CKCC MR LINCOLN 5810N**

PB SM

BD: 3/31/25    REG: 4556897    TATTOO: 5810N

RUBY'S CURRENCY 7134E

**CKCC LINCOLN 0631H ET**

FSC2 BELLA

WS PILGRIM H182U

**MOORE GALA 109G ET**

JS BURNING HOPE 20S

HETEROZYGOUS POLLED • HETEROZYGOUS BLACK

BW	ADJ. WW	BWR	WWR	DAM NR	CE	BW	WW	YW	ADG	MCE	MILK
94	744	110	109	4/103	1.9	5.7	90.9	129.6	0.24	3.7	22.6
MWW	STAY	DOC	CW	YG	MARB	BF	REA	API	TI		
68	12.5	11.8	36.5	-0.3	0.3	-0.07	0.74	118.1	83.6		

# 76



**CKCC MR LINCOLN 5828N**

3/4 SM 1/4 AN

BD: 4/6/25    REG: 4556894    TATTOO: 5828N

RUBY'S CURRENCY 7134E

**CKCC LINCOLN 0631H ET**

FSC2 BELLA

ES RIGHT TIME FA110-4

**FRKG CKCC DUTCHESS 0503H**

TMAS MS BARBARA 7545E

HOMOZYGOUS POLLED • HOMOZYGOUS BLACK

BW	ADJ. WW	BWR	WWR	DAM NR	CE	BW	WW	YW	ADG	MCE	MILK
92	705	108	96	4/100	6.6	3.8	79.9	125.5	0.29	5.8	23.4
MWW	STAY	DOC	CW	YG	MARB	BF	REA	API	TI		
63.3	16.3	14.2	31.7	-0.25	0.31	-0.053	0.65	120	76.3		



# THE LINCOLN SIRE GROUP



LOT 77 - CKCC MR LINCOLN 5816N

- Some of the very best stockmen and cattle feeders have tied into these sons of "Lincoln" year after year. Not only are the male progeny saturated with performance and conversion, but the daughters also retained are the gravy on the biscuits!
- We certainly appreciate the genomic enhanced economic drivers this stud has on his performance ledger!

77



## CKCC MR LINCOLN 5816N

5/8 SM 3/8 AN

BD: 4/2/25

REG: 4556859

TATTOO: 5816N

RUBY'S CURRENCY 7134E

ES RIGHT TIME FA110-4

CKCC LINCOLN 0631H ET

CKCC MONIQUE 0632H

FSC2 BELLA

D M13 MONIQUE C566

HOMOZYGOUS POLLED • HOMOZYGOUS BLACK

BW	ADJ. WW	BWR	WWR	DAM NR	CE	BW	WW	YW	ADG	MCE	MILK
91	662	106	90	4/98	5.4	3.4	79.8	124.5	0.28	6.6	25.8
MWW	STAY	DOC	CW	YG	MARB	BF	REA	API	TI		
66	14.4	13.7	38.4	-0.17	0.44	-0.019	0.78	122.2	79.6		



CKCC MR RIGHT TIME 1713J

Full Brother to Dam of Lot 77





## THE LINCOLN SIRE GROUP



**LOT 78 - WAGR CKCC MR LINCOLN 5787N**

- A good cattleman knows his personal program better than anyone. If you pay attention from year to year how this program approaches their mating strategies, this is a genetic blend that Chris obviously believes in as it is the same from one year to the next. The influence of Ruby's Currency 7134E with OMF Epic E27 and Profit in some shape or form. This genetic blend flat works!
- The BOLT data suggests that 5787N ranks in the top 20% of the breed for \$GN, CW, and WW, and the top 25% for YW.



**LOT 79 - PTC CKCC MR LINCOLN N531**

- Many should appreciate the looseness of the skeleton, the good feet, and the overall mass this bull has to offer, along with his data for carcass.
- We gratefully appreciate his dam for udder quality and consistent fertility from one breeding season to the next.



**MR TR HAMMER 308A ET**  
Maternal Grandsire of Lot 79

**78**  **WAGR CKCC MR LINCOLN 5787N**

**PB SM**

BD: 3/25/25 REG: 4600997 TATT00: 5787N

RUBY'S CURRENCY 7134E OMF EPIC E27  
**CKCC LINCOLN 0631H ET** **WAGR MS EPIC 1302J**  
FSC2 BELLA WAGR MS PROFIT 9094G

**HOMOZYGOUS POLLED • HOMOZYGOUS BLACK**

BW	ADJ. WW	BWR	WWR	DAM NR	CE	BW	WW	YW	ADG	MCE	MILK
91	676	100	100	3/100	2.1	6.1	89.7	134.8	0.28	4.1	20.6
MWW	STAY	DOC	CW	YG	MARB	BF	REA	API	TI		
65.3	13.9	11.9	45.5	-0.21	0.19	-0.041	0.8	114.6	79.5		

**79**  **PTC CKCC MR LINCOLN N531**

**5/8 SM 3/8 AN**

BD: 3/18/25 REG: 4586771 TATT00: N531

RUBY'S CURRENCY 7134E MR TR HAMMER 308A ET  
**CKCC LINCOLN 0631H ET** **CKCC LD GORGIA 936G**  
FSC2 BELLA 1190

**HOMOZYGOUS POLLED • HOMOZYGOUS BLACK**

BW	ADJ. WW	BWR	WWR	DAM NR	CE	BW	WW	YW	ADG	MCE	MILK
94	686	100	100	3/100	9.1	0.4	75.1	117.6	0.27	6.6	23.9
MWW	STAY	DOC	CW	YG	MARB	BF	REA	API	TI		
61.4	8.7	9.6	31.9	-0.24	0.27	-0.05	0.66	109.8	76.9		



# THE LINCOLN SIRE GROUP



**LOT 81 - CKCC MR LINCOLN 5760N TW**



**CKCC MR TECUMSEH 3705L**  
Maternal Brother to Lot 81

**80**



**CKCC MR LINCOLN 5759N TW**

5/8 SM 3/8 AN

BD: 3/17/25

REG: 4556836

TATTOO: 5759N

RUBY'S CURRENCY 7134E

PROFIT

**CKCC LINCOLN 0631H ET**

**CKCC ROBERTA 9428G ET**

FSC2 BELLA

GF EVENING TINGE 1X

HOMOZYGOUS POLLED • HOMOZYGOUS BLACK

BW	ADJ. WW	BWR	WWR	DAM NR	CE	BW	WW	YW	ADG	MCE	MILK
86	683	100	100	5/98	7.8	1.6	69	97.6	0.18	5.5	19.9
MWW	STAY	DOC	CW	YG	MARB	BF	REA	API	TI		
54.4	14.9	12.3	33.3	-0.09	0.63	-0.008	0.54	132.6	78.6		

- His maternal granddam, GF Evening Tinge 1X, has been one of the dominant matriarchs of the CK Cattle and Wager Cattle programs' SimAngus gene pool for extreme phenotype. The most reputable daughter is the many time Champion J6RA Bada Bing 1602B, also known as "Bobbi", or as the dam of CHEZ KRIC Limit Up 9656G.
- He's a good-looking breeding prospect with solid data especially for Marbling as he ranks in the top 20%.

**81**



**CKCC MR LINCOLN 5760N TW**

5/8 SM 3/8 AN

BD: 3/17/25

REG: 4590454

TATTOO: 5760N

RUBY'S CURRENCY 7134E

PROFIT

**CKCC LINCOLN 0631H ET**

**CKCC ROBERTA 9428G ET**

FSC2 BELLA

GF EVENING TINGE 1X

HOMOZYGOUS POLLED • HOMOZYGOUS BLACK

BW	ADJ. WW	BWR	WWR	DAM NR	CE	BW	WW	YW	ADG	MCE	MILK
77	668	100	100	5/98	4.3	3.5	75.6	111.2	0.22	4.5	19.9
MWW	STAY	DOC	CW	YG	MARB	BF	REA	API	TI		
57.7	11.9	12.7	42.2	-0.17	0.39	-0.027	0.74	109.7	74.4		

- Here is the twin brother to Lot 80 from the Profit x GF Evening Tinge 1X daughter that is similar in terms of performance data with an advantage in look and eye appeal.
- The cattle within this sire group have been more than affordable annually, but that may not be the case this year. Plan to sack one or two up for your program, especially when cow families like this back them.



# THE TITAN SIRE GROUP



**CKCC MR DUTTON 1606J**  
Maternal Brother to Dam of Lot 82



**FRKG CKCC PLATINUM 009H ET**  
\$175,000 Maternal Grandsire of Lot 83



## 82



### CKCC MR TITAN 5737N

PB SM

BD: 3/13/25 REG: 4556826 TATTOO: 5737N

CLRS HERO 8086H

CKCC LINCOLN 0631H ET

**ES TITAN LJ44**

**CKCC MS LINCOLN 3842L**

ES J44

CKCC SWC ANDIE 9622G ET

HOMOZYGOUS POLLED • HOMOZYGOUS BLACK

BW	ADJ. WW	BWR	WWR	DAM NR	CE	BW	WW	YW	ADG	MCE	MILK
76	803	97	110	1/110	10.1	2.1	86.6	127.2	0.25	6	26.7
MWW	STAY	DOC	CW	YG	MARB	BF	REA	API	TI		
69.9	14.9	7	32.7	-0.27	0.36	-0.044	0.79	142.2	89		

- Two years ago, CK Cattle made another investment in the ES prefix when they selected ES Titan LJ44 as a heifer bull and the freshman class of stock does not disappoint.
- Once again, the cow power surges from the program as this stud is from a maternal sister to the proven CKCC MR Dutton 1606J.
- He was more than impressive at weaning as he crushed the scales with 803 pounds to ratio 110. His moderate birth weight allows the "big spread" to kick in as indicated by his EPD and Index values. 5737N ranks in the top 25% for TI, WW, Milk, MWW, and Marb with YW and API values in the upper third!

## 83



### CKCC MR TITAN 5621N

PB SM

BD: 2/10/25 REG: 4556825 TATTOO: 5621N

CLRS HERO 8086H

FRKG CKCC PLATINUM 009H ET

**ES TITAN LJ44**

**CKCC MS PLATINUM 3670L**

ES J44

CHEZ SASHA'S CURRENCY 9674G

HOMOZYGOUS POLLED • HOMOZYGOUS BLACK

BW	ADJ. WW	BWR	WWR	DAM NR	CE	BW	WW	YW	ADG	MCE	MILK
88	729	111	100	1/100	11.3	0.2	82.8	115.3	0.2	7.1	21.8
MWW	STAY	DOC	CW	YG	MARB	BF	REA	API	TI		
63.1	15.4	7.1	23.8	-0.3	0.26	-0.049	0.75	140.1	86		

- A young and attractive daughter of 009H brought this prospect to the weaning pen at an impressive 729 pounds!
- The great aspect of genomics is that it gives us the decision-making power to decipher the recorded data which allows us to possibly consider this bull for use on bigger heifers with management and should be suitable for any cows he is introduced to.
- He charts in the top 35% for TI, CE, BW, DMI, and Marb.

## 84



### WAGR MR TITAN 5013N

3/4 SM 1/4 AN

BD: 2/20/25 REG: 4599956 TATTOO: 5013N

CLRS HERO 8086H

SITZ STELLAR 726D

**ES TITAN LJ44**

**WAGR MS STELLAR 3037L TW**

ES J44

WAGR MS BROKER 4210B

HOMOZYGOUS POLLED • HOMOZYGOUS BLACK

BW	ADJ. WW	BWR	WWR	DAM NR	CE	BW	WW	YW	ADG	MCE	MILK
80	749	103	101	1/101	4.7	3	95.5	150.8	0.35	3.5	22.9
MWW	STAY	DOC	CW	YG	MARB	BF	REA	API	TI		
71.2	15.9	4.8	62.2	-0.17	0.44	-0.046	0.86	131.2	89.1		

- This is a very nice three-quarter blood option for use on a set of heifers.
- Not only is he a direct son of ES Titan LJ44 but he is out of a direct daughter of the proven SITZ Stellar 726D. His value as a heifer safe option with maternal enhancing abilities will be recognized when his first calves hit the ground.
- Profit minded, full scope genetics on board.



85

**KTE CKCC MR TITAN 5612N**

3/4 SM 1/4 AN

BD: 2/7/25

REG: 4565196

TATTOO: 5612N

CLRS HERO 8086H

CKCC LINCOLN 0631H ET

**ES TITAN LJ44****KTE MS LINCOLN 3770L**

ES J44

TL DIXIE 84

HOMOZYGOUS POLLED • HETEROZYGOUS BLACK

BW	ADJ. WW	BWR	WWR	DAM NR	CE	BW	WW	YW	ADG	MCE	MILK
75	722	94	99	1/99	11.6	0.9	92.7	141.8	0.31	6.7	20.9
MWW	STAY	DOC	CW	YG	MARB	BF	REA	API	TI		
67.6	12.3	7.3	61.1	-0.3	0.23	-0.06	1.12	124	86.1		

- We appreciate the spread and profitability this bull offers to any progressive ranching entity. His calves should come with little assistance, convert, perform, and harvest as some of the very best.
- Again, the proven blend of Ruby's Currency 7134E with Profit drives this stud to weigh in at 722 at weaning with just an 80-pound birth weight.
- This son of "Titan" ranks in the top 3% for REA, the top 5% for CW, the top 15% for WW, the top 20% for YW and YG, and the top 35% for ADG.



TL DIXIE 84

Maternal Granddam of Lot 85

86

**WAGR MR TITAN 5007N**

PB SM

BD: 2/17/25

REG: 4599957

TATTOO: 5007N

CLRS HERO 8086H

WAGER CURRENT AFFAIR 9042G ET

**ES TITAN LJ44****WAGR MS CURRENTAFFAIR 3170L TW**

ES J44

WAGR MISS PROFIT 6074D

HOMOZYGOUS POLLED • HOMOZYGOUS BLACK

BW	ADJ. WW	BWR	WWR	DAM NR	CE	BW	WW	YW	ADG	MCE	MILK
70	728	92	99	1/99	13.6	0	78.5	118.6	0.25	6.7	25.4
MWW	STAY	DOC	CW	YG	MARB	BF	REA	API	TI		
64.6	16.5	7.4	37.9	-0.29	0.17	-0.051	0.88	140.7	82.5		

- The WAGR Current Affair 9042G daughters are some of the very good young cows at the Wager division. There's a very nice sort of those daughters in the bred heifer offering as well. Ruby's Currency 7134E did the program a maternal service for the years he graced the barbed wire confines of the two entities.
- This LJ44 son punched his scale ticket at 728 pounds with a very sensible world entry point and charts accordingly with a significant REA value and indexes that are profit worthy.



LOT 86 - WAGR MR TITAN 5007N

87

**CKCC MR TITAN 5630N**

PB SM

BD: 2/13/25

REG: 4556895

TATTOO: 5630N

CLRS HERO 8086H

OMF HARD RIGHT H21

**ES TITAN LJ44****CKCC MS HARD RIGHT 3683L**

ES J44

CKCC MS 20-20 9646G

HOMOZYGOUS POLLED • HOMOZYGOUS BLACK

BW	ADJ. WW	BWR	WWR	DAM NR	CE	BW	WW	YW	ADG	MCE	MILK
78	705	98	96	1/96	11.5	0.2	86.9	127.9	0.26	5.1	22.9
MWW	STAY	DOC	CW	YG	MARB	BF	REA	API	TI		
66.3	15.7	9.8	49.1	-0.25	0.34	-0.049	0.9	148.2	90.8		

- OMF Hard Right H21, the \$60,000 son of OMF Epic E27 from the other great cow at Oak Meadow Farms, Hooks Angel 11A, did a masterful job of adding frame and length, without sacrificing the maternal quality of his sire and dam.
- 5630N offers balance for both phenotype and genotype as he posts a numeric profile for multiple traits in the upper third of the business. \$GN, TI, API, CE, BW, WW, YW, CW, and Marb are all under the ranking umbrella this profit bound sire has to offer.



CKCC MR PATRIOT 4691M

Maternal Brother to Dam of Lot 87

# THE GENESIS SIRE GROUP



**LOT 88 - R&R CKCC MR GENESIS 572N**

**88**



**R&R CKCC MR GENESIS 572N**

3/4 SM 1/4 AN

BD: 4/1/25

REG: 4586343

TATTOO: 572N

WS PROCLAMATION E202

CCR BOULDER 1339A

**LBRS GENESIS G69**

**R&R MISS BOULDER G948**

LBR DIANA D69

R&R MISS PREF BEEF C543

HOMOZYGOUS POLLED • HOMOZYGOUS BLACK

BW	ADJ. WW	BWR	WWR	DAM NR	CE	BW	WW	YW	ADG	MCE	MILK
89	788	108	113	5/101	5.1	2.8	111.9	173	0.38	3.6	21.2
MWW	STAY	DOC	CW	YG	MARB	BF	REA	API	TI		
77	12.5	17.6	64.9	-0.24	0.6	-0.054	1.05	141.4	103.7		

- We get into the heart of the Reimer acquisition as we introduce the LBRS Genesis G69 sire group!
- This is an outstanding place to lead off with one that ratios 113 for weaning with a modest and sensible starting point of 89 pounds.
- A performance bound creature that should get the juices flowing as he charts in the top 1% for WW and YW with a 112 to 173 spread. He too ranks in the top 3% for TI, the top 4% for CW, the top 5% for ADG, MWW, DOC, and REA, and the top 10% for \$GN.



**LOT 89 - R&R CKCC MR GENESIS 586N**

**89**



**R&R CKCC MR GENESIS 586N**

PB SM

BD: 3/27/25

REG: 4586344

TATTOO: 586N

WS PROCLAMATION E202

WCS MR RAZOR 1044Y

**LBRS GENESIS G69**

**R&R MISS RAZOR D634**

LBR DIANA D69

R&R MISS UPGRADE Z248

HOMOZYGOUS POLLED • HOMOZYGOUS BLACK

BW	ADJ. WW	BWR	WWR	DAM NR	CE	BW	WW	YW	ADG	MCE	MILK
85	761	102	109	8/105	6.5	2.1	91.8	137.6	0.29	5.9	23.2
MWW	STAY	DOC	CW	YG	MARB	BF	REA	API	TI		
69.1	19.6	13.4	51.2	-0.28	0.65	-0.045	1.07	165.4	98.6		

- WCS MR Razor 1044Y is the stud that Steve Reimer selected from Western Cattle Source that left a tremendous impression maternally on the respected program.
- It's hard to be humble when you have cattle that are built as good as this one is with the performance and EPD profile he has to offer.
- 586N crossed the scales at weaning to adjust to 761 pounds to ratio 109.
- He ranks among the top 5% for Marb, the top 10% for API, TI, STAY, and CW, the top 15% for WW, and the top 20% for YW and REA data markers.



**LBRS GENESIS G69**

Sire of Lot 88-90

**90**



**R&R CKCC MR GENESIS 545N**

PB SM

BD: 3/18/25

REG: 4586342

TATTOO: 545N

WS PROCLAMATION E202

HOOK'S FALCON 19F

**LBRS GENESIS G69**

**R&R MISS FALCON H045**

LBR DIANA D69

R&R MISS CARVER E749

HOMOZYGOUS POLLED • HOMOZYGOUS BLACK

BW	ADJ. WW	BWR	WWR	DAM NR	CE	BW	WW	YW	ADG	MCE	MILK
90	759	109	109	4/102	3.2	3.1	101	155	0.34	4.1	22.5
MWW	STAY	DOC	CW	YG	MARB	BF	REA	API	TI		
72.9	11.6	13.4	69.5	-0.19	0.49	-0.052	0.95	138.2	97.9		

- The disciplined pattern of breeding stock is an art based on trial and error; experience tells us everything about anything we do. The R&R program was one of the investing partners who acquired the impressive son of WS Pilgrim H182U from the Kearns and Rockin J Ranch owned Ford RJ Dolly Y83 donor dam referred to as TKCC Carver 65C. 65C is another sire of maternal prevalence for the history of the Chamberlain based operation.
- This G69 son is just a pinch sharper featured but as stout and extended as one would prefer.
- He ratios impressively at weaning with a 109 and ranks in the top 1% for CW, the top 3% for WW, the top 4% for YW and the best 10% for TI and ADG.



## THE JUMBO SIRE GROUP



LOT 92 - WAGR MR JUMBO 5043N



WAGR MS REVENUE 1149J - Maternal Sister to Dam of Lot 91



MUSGRAVE JUMBO - Sire of Lots 91 & 92

91 

### WAGR MR JUMBO 5017N

3/8 SM 1/2 AN 1/8 CS

BD: 2/23/25 REG: 4581949 TATT00: 5017N

MUSGRAVE 316 COLOSSAL 137

WAGER CURRENT AFFAIR 9042G ET

**MUSGRAVE JUMBO**

**WAGR MS CURRENT AFFAIR 3141L**

MUSGRAVE MO BARBARA 947

WAGR MS LIGHTNING 8118F

HOMOZYGOUS POLLED • HOMOZYGOUS BLACK

BW	ADJ. WW	BWR	WWR	DAM NR	CE	BW	WW	YW	ADG	MCE	MILK
73	723	93	107	1/107	11.6	1.7	86.4	135.4	0.31	7	23
MWW	STAY	DOC	CW	YG	MARB	BF	REA	API	TI		
66.3	12.8	14	52.3	-0.1	0.36	-0.034	0.6	124.3	82.3		

- Musgrave Jumbo is proving to be a bigger deal than his namesake. Not only are his sons easy to market, but his daughters are making waves in production with superb udder quality and calf raising ability.
- WAGER Current Affair 9042G shows up again to contribute on the maternal side fostering his 107 weaning ratio that assisted his top 25% WW value. He too ranked in the top 20% for \$GN and CW, and the top 30% for YW and DOC.

92 

### WAGR MR JUMBO 5043N

1/2 SM 1/2 AN

BD: 3/2/25 REG: 4581924 TATT00: 5043N

MUSGRAVE 316 COLOSSAL 137

PROFIT

**MUSGRAVE JUMBO**

**WAGR MS LULLABY PROFIT 9082G E**

MUSGRAVE MO BARBARA 947

WAGR LULLABY 703T

HOMOZYGOUS POLLED • HETEROZYGOUS BLACK

BW	ADJ. WW	BWR	WWR	DAM NR	CE	BW	WW	YW	ADG	MCE	MILK
84	677	98	100	1/100	13.6	1.6	87.2	134.2	0.29	9.8	21.3
MWW	STAY	DOC	CW	YG	MARB	BF	REA	API	TI		
64.7	16.9	7.2	43.8	-0.07	0.31	-0.026	0.46	135.8	83.3		

- The natural width and density in these "Jumbo" sons is simply unrivaled! Tremendous in their center body with extra hip and back shape.
- Profit, in combination with the prolific WAGR Lullaby 703T, yielded an outstanding individual with the EPD values that should entice those interested to gain strength in acquiring his service as he ranks in the top 10% for MCE, the top 25% for WW, and the top 30% for YW and STAY.

## THE TRUE NORTH SIRE GROUP



**SQUARE B TRUE NORTH 8052**

Sire of Lots 93-94

**93**



### R&R CKCC MR TRUE NORTH 509N

1/2 SM 1/2 AN

BD: 3/14/25

REG: 4586365

TATTOO: 509N

S A V RAINFALL 6846

OMF EPIC E27

**SQUARE B TRUE NORTH 8052**

**R&R MISS EPIC L323**

ELBANNA OF CONANGA 1209

R&R MISS CARVER F863

HETEROZYGOUS POLLED • HOMOZYGOUS BLACK

BW	ADJ. WW	BWR	WWR	DAM NR	CE	BW	WW	YW	ADG	MCE	MILK
65	791	85	113	1/113	18.3	-2.3	82.7	129	0.29	9.3	31.6
MWW	STAY	DOC	CW	YG	MARB	BF	REA	API	TI		
72.7	15.3	13.6	36.8	-0.01	0.58	0.025	0.6	159	93.6		

- One of the more intriguing individuals of the offering from every aspect of herd sire consideration! Besides his industry friendly pedigree, his data is one of the two drawing cards as his genetic profile couldn't be more ideal in terms of balance and common sense.
- We expect his cattle to maintain profitability at every turn regardless of sex. His \$GN index is in the top 2%, Milk is in the top 3%, he charts values for CE and MWW in the top 10%, while ranking in the top 15% for API, and the top 20% for BW and TI. The ultimate balance of the profile is the fact that his growth, conversion, and carcass drivers don't go to extremes but land in the zone of logical inputs with acceptable outcome.
- There is a ton of beef production merit inclusive to his pedigree that assisted him to be the number one individual for birth weight in his contemporary group as he ratioed 85, yet he maintained a performance pattern of efficient gains to adjust with 791 pounds at weaning to ratio 113 ranking sixth among his group.

**94**



### R&R CKCC MR TRUE NORTH 540N

3/8 SM 5/8 AN

BD: 3/9/25

REG: 4586366

TATTOO: 540N

S A V RAINFALL 6846

R&R KRJ GOLDEN BOOK H0135

**SQUARE B TRUE NORTH 8052**

**R&R MISS GOLD L303**

ELBANNA OF CONANGA 1209

R&R MISS EAGLE J113

HOMOZYGOUS POLLED • HOMOZYGOUS BLACK

BW	ADJ. WW	BWR	WWR	DAM NR	CE	BW	WW	YW	ADG	MCE	MILK
85	759	109	109	1/109	13.6	0.1	97.1	154.3	0.36	8.2	30.2
MWW	STAY	DOC	CW	YG	MARB	BF	REA	API	TI		
78.4	14.1	12.5	58.5	-0.27	0.52	-0.035	1.19	146.7	96.5		

- Strategy and experience back the stock with the R&R prefix as the years in the business give insight into the genetic lineup featured in 540N. His power, width, and density are a result of years of building cattle to thrive in the environment they were born to.
- His weaning ratio is an impressive 109 as his EPD values for performance drivers put him in the top 5% for WW and the top 10% for YW.
- He is a trait leader across multiple facets, ranking in the top 2% for REA, the top 10% for \$GN, TI, YW, ADG, Milk, and CW, and in the upper third for API, CE, MCE, YG, and Marb. Again, we expect his feeding cattle to be profitable and for the retention value of his daughters to be desired.





95 **R&R CKCC MR GARRISON 581N**

3/8 SM 5/8 AN

BD: 3/7/25

REG: 4586367

TATTOO: 581N

CONNEALY GARRISON

BRIDLE BIT GUIDELINE G934

**MAF GARRISON 2119****MISS NLC GUIDELINE 3509L**

BLACKCAP 845 OF TRIPP

MS NLC UNITED 6186D

HOMOZYGOUS POLLED • HOMOZYGOUS BLACK

BW	ADJ. WW	BWR	WWR	DAM NR	CE	BW	WW	YW	ADG	MCE	MILK
70	762	85	109	1/109	11.3	-0.7	83.1	131.7	0.31	9.8	25.7
MWW	STAY	DOC	CW	YG	MARB	BF	REA	API	TI		
67.5	10.7	12.8	47.7	-0.1	0.43	-0.01	0.76	127	84.3		

- When it gets right down to what matters, this scamp will get that much done and then some.
- He is a product of the famed R&R program that was staged for success regardless of the succession plan for the storied fundamental program.
- His measured performance is impressive with a moderate 70 pound introduction into the world that spurred his adjusted weaning weight of 762 pounds to ratio 109.
- Lineage tells his story of build, shape, and power. Invest with confidence!

96 **R&R CKCC MR GARRISON 568N**

1/2 SM 1/2 AN

BD: 3/23/25

REG: 4586340

TATTOO: 568N

CONNEALY GARRISON

HOOK'S FALCON 19F

**MAF GARRISON 2119****R&R MISS FALCON L383**

BLACKCAP 845 OF TRIPP

R&amp;R MISS CARVER F838

HOMOZYGOUS POLLED • HOMOZYGOUS BLACK

BW	ADJ. WW	BWR	WWR	DAM NR	CE	BW	WW	YW	ADG	MCE	MILK
80	785	103	112	1/112	8.8	0.7	90.2	136.4	0.29	5.7	24.3
MWW	STAY	DOC	CW	YG	MARB	BF	REA	API	TI		
69.8	12.4	13.2	51.6	-0.21	0.38	-0.037	0.93	127.8	88.1		

- Hook's Falcon 19F worked very well with the phenotype strengths of the TKCC Carver 65C daughters. The cattle are consistent for udder quality, milk volume, with the ability to breed back quickly while maintaining an ideal body condition.
- MAF Garrison 2119 offers an EPD ledger that indicates balance in beef production when introduced to the ASA database, with no extremes for any one trait.
- This prospect has the equipment and credentials to keep any ranch entity in the black. His weaning ratio of 112 with 785 pounds places him eighth among his contemporaries, and it allowed him to put himself in the top 15% of the breed for WW and \$GN. He also charts in the top 10% for CW, REA, and MWW, the top 25% for YW, with a top 30% value for TI.

97 **R&R CKCC MR GARRISON 520N**

1/2 SM 1/2 AN

BD: 3/29/25

REG: 4586339

TATTOO: 520N

CONNEALY GARRISON

R&amp;R TESTAMENT J155

**MAF GARRISON 2119****R&R MISS TESTAMENT L376**

BLACKCAP 845 OF TRIPP

R&amp;R MISS RAZOR B469

HOMOZYGOUS POLLED • HOMOZYGOUS BLACK

BW	ADJ. WW	BWR	WWR	DAM NR	CE	BW	WW	YW	ADG	MCE	MILK
75	781	97	112	1/112	12.2	-0.2	85.8	128	0.26	6.6	28.6
MWW	STAY	DOC	CW	YG	MARB	BF	REA	API	TI		
72	13.3	12.9	35.7	-0.14	0.34	-0.006	0.75	130.7	86		

- A bull that offers a lot of product in an extended profile with suitable body and muscle shape from end to end.
- He represents more of the good stuff from Chamberlain with his dam's influence by R&R Testament J155 and WCS MR Razor 1044Y. J155 works in the Windy Creek program in Spencer, SD, where his cattle consistently surface to the top end and have been appreciated by the loyal customer base since their introduction to the sale.
- A genuine performance prospect that weaned with an aggressive 781 pounds, keeping him in the top 10 of his large contemporary group with a birth ratio of 97.

98 **R&R CKCC MR GARRISON 547N**

1/4 SM 3/4 AN

BD: 3/19/25

REG: 4586341

TATTOO: 547N

CONNEALY GARRISON

TJ FRANCHISE 451D

**MAF GARRISON 2119****R&R MISS FRANCHISE L347**

BLACKCAP 845 OF TRIPP

R&amp;R MISS CONFIDENCE F818

HOMOZYGOUS POLLED • HOMOZYGOUS BLACK

BW	ADJ. WW	BWR	WWR	DAM NR	CE	BW	WW	YW	ADG	MCE	MILK
85	794	103	114	1/114	12.5	-0.1	79.8	124.9	0.28	6.2	28.1
MWW	STAY	DOC	CW	YG	MARB	BF	REA	API	TI		
68.4	9.7	13.2	44.2	0.01	0.49	0.02	0.6	125.8	82.6		

- Very impressive featured, rancher bull with the performance and lineage influence to advance any program.
- He was an eye opener at weaning with nearly 800 pounds of adjusted weaning performance.
- His body type and build are indicative of the numbers that accompany him.



## YEARLING BULLS



TEHAMA PATRIARCH F028  
Sire of Lots 99

99



### R&R CKCC MR PATRIARCH 532N

1/4 SM 3/4 AN

BD: 2/26/25

REG: 4586359

TATTOO: 532N

S S NIAGARA Z29

SQUARE B TRUE NORTH 8052

#### TEHAMA PATRIARCH F028

#### R&R MISS TRUE NORTH L33

TEHAMA ELITE BLACKBIRD D826

R&R TRICIA'S SPECIAL J1126

HOMOZYGOUS POLLED • HOMOZYGOUS BLACK

BW	ADJ. WW	BWR	WWR	DAM NR	CE	BW	WW	YW	ADG	MCE	MILK
75	745	97	107	1/107	15.1	-1.5	87.5	144.7	0.36	11.3	30.6
MWW	STAY	DOC	CW	YG	MARB	BF	REA	API	TI		
74.4	12.5	14.9	53.1	0.1	0.54	0.026	0.46	144.8	92.1		

- For those who prefer a lower percent Simmental option we think that you will find this bull to be very interesting upon evaluation. He's not as punchy shaped as the purebreds but he will be stouter and more robust than most Angus bulls you would sort through in a sale season.
- The Tehama Patriarch F028 cattle have been consistent across the country. A sire group that's utilized for well-rounded beef production. The cattle are smooth designed, deep sided with calving ease, suitable performance, maternal merit, and generally have a boost for Marb.
- This prospect weaned with 745 pounds, keeping him in the upper half of his contemporary group and we find his birth weight to be of acceptable consideration for use on heifers or cows.
- He posts an EPD profile with top 10% values for ADG and MWW, he ranks in the top 15% for YW, the top 20% for SGN, TI, and CW, the top 25% for CE, WW, and DOC, and the top 30% for BW and Marb.





## YEARLING BULLS



**LOT 100 - SCHC CKCC ICONIC 5738N**



**LOT 101 - R&R CKCC MR FINAL STRAW 511N**

- We will be seeing more from this sire group in the future. NG Iconic L014 is one of the very best sons of DB Iconic G95 in terms of substance and hoof quality. The "Iconic" cattle are known to be consistent for body, muscle, genuine skeletal width, with advantages in look and balance, and that's exactly what this prospect represents.
- 5738N set the pace from a performance aspect as he chased 800 pounds to get close with 789 at weaning, which played into his top 2% value for WW.
- His EPD ledger puts him in the top 4% for MWW, the top 5% for YW, the top 10% for TI and CW, the top 15% for REA, and the top 20% for ADG.
- His resume is loaded with feedlot bound and retained ownership advantages suitable for any progressive cattle feeder like Todd Klockgetter.



**DB ICONIC G95**  
Paternal  
Grandsire of  
Lot 100



**CKCC MR  
EPIC 1626J**  
Maternal Brother  
to Dam of Lot 100

- The standouts from the R&R program consistently come with the influence of a Hook's Falcon 19F bred dam.
- This lone son of the Ruby's Turnpike 771E x TKCC Carver 65C bred R&R Final Straw K242 herd sire blew the doors off when we processed cattle and took weights at weaning. He crushed the scales with 819 pounds to ratio 117 with a moderate 80 pound birth weight from the starting blocks!
- This prospect would be prime for NIL money in the college football portal as he charts in the top 10% for \$GN, YW, and ADG, the top 15% for WW with a top 25% TI.



**RUBYS  
TURNPIKE 771E**  
Paternal Grandsire  
of Lot 101

**100**



### SCHC CKCC ICONIC 5738N

1/2 SM 1/2 AN

BD: 3/13/25 REG: 4604420 TATTOO: 5738N

DB ICONIC G95  
**NG ICONIC L014**  
DEER VALLEY RITA 7682

CKCC MR DUTTON 1606J  
**WAGR MS DUTTON 3078L**  
WAGR MS PROFIT 9128G

HOMOZYGOUS POLLED • HOMOZYGOUS BLACK

BW	ADJ. WW	BWR	WWR	DAM NR	CE	BW	WW	YW	ADG	MCE	MILK
84	789	98	108	1/108	8.6	2.1	102.7	156.4	0.34	7.4	26.3
MWW	STAY	DOC	CW	YG	MARB	BF	REA	API	TI		
78.9	13.3	10.9	58.3	-0.17	0.53	-0.033	0.92	140.3	97.9		

**101**



### R&R CKCC MR FINAL STRAW 511N

PB SM

BD: 3/19/25 REG: 4586338 TATTOO: 511N

RUBYS TURNPIKE 771E  
**R&R FINAL STRAW K242**  
R&R MISS CARVER F8103

HOOK'S FALCON 19F  
**R&R MISS FALCON J1146**  
R&R MISS HAMMER D613

HOMOZYGOUS POLLED • HOMOZYGOUS BLACK

BW	ADJ. WW	BWR	WWR	DAM NR	CE	BW	WW	YW	ADG	MCE	MILK
80	819	98	117	3/106	10.1	1.2	92.4	145.5	0.33	4	22.3
MWW	STAY	DOC	CW	YG	MARB	BF	REA	API	TI		
68.4	15.8	10.4	29.9	-0.36	0.22	-0.062	0.89	142.6	90.8		

## THE PLATINUM SIRE GROUP



LOT 102 - CKCC MR PLATINUM 5640N ET



FRKG CKCC PLATINUM 009H ET  
\$175,000 Sire of Lots 102-109



CKCC MR PLATINUM 4665M  
Full Brother to Lot 102



CKCC MS STAR 1405J  
Dam of Lot 102

**102** 

**CKCC MR PLATINUM 5640N ET**

PB SM

BD: 2/22/25

REG: 4590678

TATTOO: 5640N

MR CCF 20-20

**FRKG CKCC PLATINUM 009H ET**

WAGR MS PROFIT 7054E

HPF QUANTUM LEAP Z952

**CKCC MS STAR 1405J**

3C CROCUS 5634C B

HOMOZYGOUS POLLED • HETEROZYGOUS BLACK

BW	ADJ. WW	BWR	WWR	DAM NR	CE	BW	WW	YW	ADG	MCE	MILK
94	740	100	100	4/100	3.6	3.9	83.6	119.9	0.23	2.6	18.7
MWW	STAY	DOC	CW	YG	MARB	BF	REA	API	TI		
60.4	10.5	4.9	29.7	-0.47	0.23	-0.084	1.08	114.1	80.5		

- This mating reflects one of consistency in power, substance, and rancher acceptability.
- A full brother to this individual was selected by Ridley Ranches a year ago at the pace of \$8,500.
- Significant shape of top and hip with a big quarter, accompanied by a big, open upper rib as he tracks on a big foot with athleticism.
- The stock by FRKG CKCC Platinum 009H ET are true to form and come with extra ribeye and red meat yield.

**103** 

**CKCC MR PLATINUM 5750N**

3/4 SM 1/8 AN 1/8 MX

BD: 3/16/25

REG: 4556889

TATTOO: 5750N

MR CCF 20-20

**FRKG CKCC PLATINUM 009H ET**

WAGR MS PROFIT 7054E

TJ HIGH CALIBRE 556B

**FRKG CKCC DUTCHESS 0504H**

209STW

HOMOZYGOUS POLLED • HOMOZYGOUS BLACK

BW	ADJ. WW	BWR	WWR	DAM NR	CE	BW	WW	YW	ADG	MCE	MILK
91	699	107	96	3/101	5.1	1.4	77.3	110.5	0.21	3.3	16.6
MWW	STAY	DOC	CW	YG	MARB	BF	REA	API	TI		
55.2	12.9	10	31.6	-0.46	0.28	-0.071	1.18	112.1	76.2		

- Monte Snook purchased a maternal brother to this elite designed son of FRKG CKCC Platinum 009H ET a year ago.
- A mating that is tried and true for length and frame, with very smooth transitions. He is the kind that should sire cattle of quality that meet industry standards, with standards maintained as far as conversion, scale, and ideal grade attainment, and profitability.
- His daughters should prove worthy of retention, especially in an environment with limited resources. With the influence of the \$400,000 TJ High Calibre 556B, udder quality will be improved, and the ability to raise a calf will be evident at the weaning pen.



# THE PLATINUM SIRE GROUP



**CKCC MS KATHLENE 2633K ET**  
Dam of Lot 104



**LOT 104 - ECC CKCC MR PLATINUM 5908N**

**104**



## ECC CKCC MR PLATINUM 5908N

PB SM

BD: 2/27/25

REG: 4558690

TATTOO: 5908N

MR CCF 20-20

KCC1 COUNTERTIME 872H

**FRKG CKCC PLATINUM 009H ET**

**CKCC MS KATHLENE 2633K ET**

WAGR MS PROFIT 7054E

OMF TIME LESS B100

HOMOZYGOUS POLLED • HOMOZYGOUS BLACK

BW	ADJ. WW	BWR	WWR	DAM NR	CE	BW	WW	YW	ADG	MCE	MILK
93	699	100	96	2/100	6.7	4.5	92.8	128.8	0.23	1.9	17.7
MWW	STAY	DOC	CW	YG	MARB	BF	REA	API	TI		
64	15.7	8.9	20	-0.38	0.21	-0.057	0.88	128.2	84.6		

- ECC CKCC MR Platinum 5908N is the maternal brother to the \$100,000 ECC CKCC Roosevelt 4903M!
- Performance and power are inclusive with the cattle from the young and dominating CKCC Ms Kathlene 2633K. She continues to prove her worth to the Simmental breed and the performance bound industry as she charts in the top 15% for WW with carcass figures in the better end for profit potential.



**ECC CKCC ROOSEVELT 4903M**  
\$100,000 Maternal Brother to Lot 104

**105**



## PTC CKCC MR PLATINUM N516

PB SM

BD: 4/8/25

REG: 4586786

TATTOO: N516

MR CCF 20-20

OUTLAW

**FRKG CKCC PLATINUM 009H ET**

**WAGR MS OUTLAW 7122E**

WAGR MS PROFIT 7054E

WAGR MOLLY 201Z

HOMOZYGOUS POLLED • HOMOZYGOUS BLACK

BW	ADJ. WW	BWR	WWR	DAM NR	CE	BW	WW	YW	ADG	MCE	MILK
102	698	ET	ET	ET	5.3	3.8	72.9	95.8	0.14	4.5	19.6
MWW	STAY	DOC	CW	YG	MARB	BF	REA	API	TI		
56	13.4	8.3	6.5	-0.46	0.4	-0.088	0.71	125.5	78.2		

- Brad Aust, a loyal Kansas customer, selected a full brother to this stud a year ago. Brad is a very good friend of the program who has experienced tremendous success over the years feeding cattle sired by CK and Wager bulls.
- WAGR Ms Outlaw 7112E is a consistent producer of quality and industry merit. Her cattle have the necessary goods to perform and convert each and every time.
- This stud ranks in the top 4% for DMI, the top 15% for YG, and the top 20% for Marb.



**ECC CKCC BRAVEHEART 4902M**  
\$55,000 Maternal Brother to Lot 104



**WAGR MS OUTLAW 7122E**  
Dam of Lot 105

# THE PLATINUM SIRE GROUP



LOT 108 - WAGR MR PLATINUM 5075N

106 

## WAGR MR PLATINUM 8036N

PB SM

BD: 3/1/25 REG: 4581925 TATTOO: 5035N

MR CCF 20-20

VCL LKC EQUITY 608D

**FRKG CKCC PLATINUM 009H ET**

**WAGR MS EQUITY 8036F**

WAGR MS PROFIT 7054E

WAGR MS BROKER 411B

HOMOZYGOUS POLLED • HETEROZYGOUS BLACK

BW	ADJ. WW	BWR	WWR	DAM NR	CE	BW	WW	YW	ADG	MCE	MILK
88	675	104	100	4/98	6.8	4.1	82.1	108.3	0.16	2.9	18.5
MWW	STAY	DOC	CW	YG	MARB	BF	REA	API	TI		
59.5	12.1	4.4	26.1	-0.41	-0.03	-0.066	0.99	103.6	72.5		

- We expect the cattle by this son of "Platinum" to offer better weaning performance with affordable conversion factors, with high probability carcass premiums attached. His pedigree and data fits the mold of so many of the feed to harvest success stories of the CK and Wager annual offering.
- A maternal brother by Bridle Bit Recharge K256 scanned with the very best a year ago with IMF and REA ratios both at 107. We haven't scanned these just yet but that should establish some guess parameters with a little more certainty!

108 

## WAGR MR PLATINUM 5075N

1/2 SM 1/2 AN

BD: 3/8/25 REG: 4581946 TATTOO: 5075N

MR CCF 20-20

S A V AMERICA 8018

**FRKG CKCC PLATINUM 009H ET**

**WAGR MS AMERICA 2066K ET**

WAGR MS PROFIT 7054E

CHESTNUT GEORGINA 599

HOMOZYGOUS POLLED • HOMOZYGOUS BLACK

BW	ADJ. WW	BWR	WWR	DAM NR	CE	BW	WW	YW	ADG	MCE	MILK
84	658	102	97	1/97	7.2	1.8	84.6	124.1	0.25	2.6	21
MWW	STAY	DOC	CW	YG	MARB	BF	REA	API	TI		
63.1	15.4	11.9	39.8	-0.34	0.29	-0.037	1.16	122.6	81		

- Many should appreciate the better performance figures with cutability from this sire prospect, especially for those who sell their product in the beef!
- He is from the Angus matriarch of the program, Chestnut Georgina 599. The direct daughter of VA First Round has placed bulls in this offering for several years, and they have been very well received. She worked tremendously well with S A V America 8018 on a consistent basis, as noted in the youthful dam of lot 108.
- 5075N ranks in the top 3% for REA, the top 15% for YG, the top 20% for \$GN, and the better third for WW and DMI.

107 

## WAGR MR PLATINUM 5090N

5/8 SM 3/8 AN

BD: 3/10/25 REG: 4581928 TATTOO: 5090N

MR CCF 20-20

BARSTOW CASH

**FRKG CKCC PLATINUM 009H ET**

**WAGR MS PAYWEIGHT 5002C**

WAGR MS PROFIT 7054E

WAGR MS ECLIPSE 3147A

HOMOZYGOUS POLLED • HOMOZYGOUS BLACK

BW	ADJ. WW	BWR	WWR	DAM NR	CE	BW	WW	YW	ADG	MCE	MILK
84	653	99	97	7/101	9.1	1.3	74.3	100.9	0.17	6.5	23.3
MWW	STAY	DOC	CW	YG	MARB	BF	REA	API	TI		
60.6	15	7.7	31.1	-0.34	0.39	-0.056	0.9	124.4	77.6		

- His dam is a perfect blend of proven and predictable maternal power! The daughter of Barstow Cash with the influence of the outcross Hart Eclipse 510Y is saturated with milk production, udder quality, fertility, and longevity. She has raised 7 to a weaning weight ratio of 101.
- This son of 009H is solid in his birth and weaning measurements and ranks in the top 15% for YG, the better 20% for REA, and the top 25% for DMI. Female retention should be high from this sire, and his feeding progeny should do so efficiently and profitably.





## YEARLING BULLS



FRKG CKCC UNDISPUTED 005H ET  
Sire of Lot 110

109 

### WAGR MR PLATINUM 5033N

5/8 SM 3/8 AN

BD: 3/1/25 REG: 4581947 TATTOO: 5033N

MR CCF 20-20

FRKG CKCC PLATINUM 009H ET

WAGR MS PROFIT 7054E

MUSGRAVE CRACKERJACK

WAGR MS CRACKERJACK 1017J

WAGR MS ENOUGH SAID 9111G

HOMOZYGOUS POLLED • HOMOZYGOUS BLACK

BW	ADJ. WW	BWR	WWR	DAM NR	CE	BW	WW	YW	ADG	MCE	MILK
79	637	94	94	2/96	7.7	3.7	96.1	147.6	0.32	5.2	21.2
MWW	STAY	DOC	CW	YG	MARB	BF	REA	API	TI		
69.2	13.3	7.5	51.9	-0.39	0.32	-0.076	1.18	123	87		

- Daughters of Musgrave Crackerjack should surface more and more in the pedigrees of the better stock over the next few years. They are very fertile with awesome udder quality and maintain the build and look of low input stock with genuine skeletal width.
- 5033N ranks in the upper 2% for REA, top 5% for YG, the top 10% for WW and YW, and the top 25% for ADG and MWW.

110 

### CKCC MR UNDISPUTED 5823N

3/4 SM 1/4 AN

BD: 4/5/25 REG: 4556862 TATTOO: 5823N

MR CCF 20-20

FRKG CKCC UNDISPUTED 005H ET

WAGR MS PROFIT 7054E

LRS 045Z

UC CROCUS D453 BLK

W916

BW	ADJ. WW	BWR	WWR	DAM NR	CE	BW	WW	YW	ADG	MCE	MILK
68	777	79	106	7/103	16.9	-1.5	75.8	113.2	0.23	9.2	20.4
MWW	STAY	DOC	CW	YG	MARB	BF	REA	API	TI		
58.7	17.1	9.1	27.7	-0.08	0.28	-0.015	0.39	138.9	79.3		

- Here is the lone son of the full brother to FRKG CKCC Platinum 009H ET, FRKG CKCC Undisputed 005H ET. 005H was the bigger framed, longer sided brother of the flush mate sires but offered similar skeletal quality with look and balance.
- 5823N is very impressive in his recorded data with a ratio of 79 at birth that spreads to 106 at weaning as he adjusted to 777 pounds. The adjustment alone should point to him as a "go to" sire prospect for any outfit.
- He charts in the upper 15% for CE, the top 20% for MCE, and the better 30% for BW and STAY.
- His dam's lineage tells the story of his EPD profile as it is saturated with sires that were used to improve calving merit and maternal quality for several years with heavy commercial focus.



## YEARLING BULLS



**LOT 111 - R&R CKCC MR DAKOTA OUTLAW 549N**



**KRJ DAKOTA OUTLAW G974**  
Sire of Lot 111



**TJ HIGH CALIBRE 556B**  
\$400,000 Sire of Lot 112



**3C MELODY M668 BZ**  
Legendary Dam of Lot 112

### 111 **R&R CKCC MR DAKOTA OUTLAW 549N**



3/4 SM 1/4 AN

BD: 3/9/25

REG: 4586337

TATTOO: 549N

RUBYS TURNPIKE 771E

B M DASH 2328

**KRJ DAKOTA OUTLAW G974**

**R&R MISS DASH D606**

BRKC DAPHNE DY37

R&R MISS DIR B407

**HOMOZYGOUS POLLED • HOMOZYGOUS BLACK**

BW	ADJ. WW	BWR	WWR	DAM NR	CE	BW	WW	YW	ADG	MCE	MILK
85	782	102	112	8/98	9.7	0.9	84.6	130.1	0.28	5.2	24.2
MWW	STAY	DOC	CW	YG	MARB	BF	REA	API	TI		
66.4	14.5	10.7	29.5	-0.32	0.13	-0.055	0.82	117.8	79.1		

- A powerhouse of a direct son of KRJ Dakota Outlaw G974 from a potent and productive Reimer bred female that sports Sitz Dash 10277 and Welshs Dew It Right 067T.
- The pedigree box is loaded with proven sires of both breeds with reputations of performance and maternal balance.
- 549N's data portfolio is one of balance as he is in the top 15% for YG and the better third for WW, YW, MWW, and REA. He too was very impressive at weaning as he scaled 782 pounds to ratio 112!
- If you're on the prowl for a bull that can cover the bases with scale crushing feeder cattle that you will be able to retain some maternally powerful daughters from, set your satchel down.

### 112 **WAGR MR HIGH CALIBRE 5093N ET**



PB SM

BD: 3/11/25

REG: 4581944

TATTOO: 5093N

MCM TOP GRADE 018X

HART SUBZERO G322

**TJ HIGH CALIBRE 556B**

**3C MELODY M668 BZ**

PRS LADY DONE RIGHT W214

3C CROCUS G374 BZ

**HETEROZYGOUS POLLED • HOMOZYGOUS BLACK**

BW	ADJ. WW	BWR	WWR	DAM NR	CE	BW	WW	YW	ADG	MCE	MILK
84	747	ET	ET	ET	6	4.2	77.9	126.7	0.3	6	23.5
MWW	STAY	DOC	CW	YG	MARB	BF	REA	API	TI		
62.4	20.9	10.3	48.9	-0.36	0.27	-0.084	0.98	139.9	79.3		

- Lanny and Dusty make a valiant effort each year to have this exact genetic influence in the offering! It's high quality, great production value genetics that will cover several bases.
- TJ High Calibre 556B is known as a sire that will improve udder quality. He too is one that will keep length, frame, and cutability in a set of cattle as well. 556B has the ability to improve a program and guard the bottom line.
- 3C Melody M668 BZ needs no formal introduction to the offering. Every loyal customer of the brand knows the power of the lifetime contributions made by this timeless and priceless donor female.
- Balanced traits across the board as he ranks in the top 5% for STAY, top 15% for CW, top 25% for ADG, and the better third for YW, \$GN, Marb, and REA with 747 pounds of adjusted payweight on board as well.



## YEARLING BULLS



**LOT 113 - WAGR MR 1092J REBEL 5151N**



**EC REBEL 156F**

\$200,000 Paternal Grandsire of Lot 113



**W/C DABO 703J**

\$100,000 Paternal Grandsire of Lot 114

113

### WAGR MR 1092J REBEL 5151N

3/4 SM 1/4 AN

BD: 4/12/25    REG: 4581960    TATTOO: 5151N

EC REBEL 156F

H A IMAGE MAKER 0415

**WAGR MR REBEL 1092J**

**WAGR SILOUETTE 907W**

WAGR AURORA 910W

WAGR LULLABY 703T

HOMOZYGOUS POLLED • HETEROZYGOUS BLACK

BW	ADJ. WW	BWR	WWR	DAM NR	CE	BW	WW	YW	ADG	MCE	MILK
86	773	102	114	1/114	8.5	1.8	73.1	101.3	0.18	4.3	26
MWW	STAY	DOC	CW	YG	MARB	BF	REA	API	TI		
62.4	17.8	6.6	25.6	-0.22	0.09	-0.078	0.28	111.7	68.7		

- The lineage tells the story of profitability in predictable production with the influence of HA Image Maker 0415, EC Rebel 156F, and WAGR Lullaby 703T all on board. Again, many of the loyal cowboys and ranchers who are friends of the program know the cattle represented.
- He adjusted at weaning to 773 pounds to ratio 114. He blends that with numbers for STAY and Milk that indicate his daughters will be worth keeping back in the program or taking the extra steps and time to market them as bred cattle.
- Performance and maternal options exist with this elite bred prospect.

114

### WAGR MR DABO 5124N

1/2 SM 1/2 CS

BD: 3/30/25    REG: 4581958    TATTOO: 5124N

W/C DABO 703J

ANGUS

**WINC DABO 399L**

**1127H**

WINC 023H

ANGUS

HOMOZYGOUS POLLED • HOMOZYGOUS BLACK

BW	ADJ. WW	BWR	WWR	DAM NR	CE	BW	WW	YW	ADG	MCE	MILK
84	735	100	109	7/99	8.3	4	89.8	137.2	0.3	6.2	24.8
MWW	STAY	DOC	CW	YG	MARB	BF	REA	API	TI		
69.6	15.3	10.9	30.1	-0.3	-0.02	-0.05	0.81	105.3	74.2		

- Here's another performance standout from the Gettysburg division that ratioed 109 at weaning with an adjusted figure of 735 pounds of payweight with a very moderate birth weight to his record as well.
- 5124N ranks in the top 20% for WW and YG, the better 25% for YW and MWW, and the top third for REA and ADG.
- The stock for WINC Dabo 399L have been well received, as they been marketed for their consistency in length and frame.

# THE MAHOMES SIRE GROUP



LOT 115 - R&R CKCC MR MAHOMES 536N

**115** 

**R&R CKCC MR MAHOMES 536N**

PB SM

BD: 3/12/25 REG: 4586354 TATTOO: 536N

WINC MAHOMES 979G

LBRS GENESIS G69

**W/C MAHOMES 59J**  
MISS WERNING 59C

**R&R MISS GENESIS K233**  
R&R MISS CARVER F836

HOMOZYGOUS POLLED • HOMOZYGOUS BLACK

BW	ADJ. WW	BWR	WWR	DAM NR	CE	BW	WW	YW	ADG	MCE	MILK
96	765	120	109	1/109	2.7	3.7	85.8	129.6	0.27	3.2	21.6
MWW	STAY	DOC	CW	YG	MARB	BF	REA	API	TI		
64.4	16.1	15.8	55.1	-0.34	0.51	-0.061	1.17	141.3	89		

- As we continue to dig the trenches of this elite source of SimGenetic and Angus sire prospects, another individual of quality surfaces in the offering. His pedigree features the best of South Dakota seed stock production with WINC Mahomes 979G and ALC Treasure C50P on the top side and a lifetime of breeding and selecting cattle on the maternal side.
- The influence of LBRS Genesis G69 lent a hand in the boost on the weaning weight as he adjusted to 765 for a 109 ratio.
- He ranks in the better 5% for CW, the top 10% for REA and DOC, the top 15% for Marb, and the better 30% for WW, YW, and TI.



**116** 

**R&R CKCC MR MAHOMES 539N**

3/4 SM 1/4 AN

BD: 3/17/25 REG: 4586356 TATTOO: 539N

WINC MAHOMES 979G

KBHR HIGH ROAD E283

**W/C MAHOMES 59J**  
MISS WERNING 59C

**R&R MISS HIGH ROAD H039**  
R&R MISS CHAMBER Z231

HOMOZYGOUS POLLED • HOMOZYGOUS BLACK

BW	ADJ. WW	BWR	WWR	DAM NR	CE	BW	WW	YW	ADG	MCE	MILK
82	732	99	105	4/104	10.1	1.7	77.4	121.3	0.27	8	22
MWW	STAY	DOC	CW	YG	MARB	BF	REA	API	TI		
60.6	14.6	15.7	38.7	-0.25	0.43	-0.032	0.9	130.5	80.8		

- The "high road" is the chosen path for this WINC Mahomes 979G grandson!
- He will keep a program centered with solid performance, maternal excellence, and end product yield. He is the all-around prospect on paper and on the hoof.
- He ranks in the top 15% for DOC and charts expectations in the better half for WW, YW, ADG, DMI, \$GN, MCE, STAY, CW, YG, Marb, and REA.
- His dam is one of the exceptionally good uddered daughters of KBHR High Road E283 in all of the land.



WINC MAHOMES 979G  
Paternal Grand sire of Lots 115 & 116



# THE ASSURANCE SIRE GROUP



LOT 118 - R&R CKCC MR ASSURANCE 591N

117



## R&R CKCC MR ASSURANCE 561N

5/8 SM 3/8 AN

BD: 4/10/25

REG: 4586336

TATTOO: 561N

GIBBS 7056E SOUTHERN COMFORT

TKCC CARVER 65C

**TNT ASSURANCE J455**

**R&R MISS CARVER F848**

MS NLC TANKER 2071Z

R&R MISS THUNDER A301

HOMOZYGOUS POLLED • HOMOZYGOUS BLACK

BW	ADJ. WW	BWR	WWR	DAM NR	CE	BW	WW	YW	ADG	MCE	MILK
80	700	97	100	7/99	9.1	1.9	95.9	152.4	0.36	6	24.8
MWW	STAY	DOC	CW	YG	MARB	BF	REA	API	TI		
72.7	19.1	15.1	47.7	-0.25	0.24	-0.05	0.89	142.8	88.9		

- Huge performance data markers on board for this lad as genomics made him a leader.
- With his adjusted data, we expect him to sire cattle that come with ease, with substantial growth to weaning time, to get the most out of your calf crop sooner and minimize the risk.
- He is certainly quite the individual for sheer width and mass.



118



## R&R CKCC MR ASSURANCE 591N

3/4 SM 1/4 AN

BD: 3/28/25

REG: 4586335

TATTOO: 591N

GIBBS 7056E SOUTHERN COMFORT

TKCC CARVER 65C

**TNT ASSURANCE J455**

**R&R MISS CARVER G983**

MS NLC TANKER 2071Z

R&R MISS LONGIVITY B445

HOMOZYGOUS POLLED • HOMOZYGOUS BLACK

BW	ADJ. WW	BWR	WWR	DAM NR	CE	BW	WW	YW	ADG	MCE	MILK
82	751	98	107	5/100	5.5	3.6	107.8	161.1	0.33	3.9	21.7
MWW	STAY	DOC	CW	YG	MARB	BF	REA	API	TI		
75.5	17.1	13.7	52.6	-0.38	0.2	-0.069	1.2	125.2	90.5		

- These cattle by TNT Assurance J455 are industry type stock that work well for serious ranching when it comes to sensible birth and explosive growth.
- We know that many will appreciate the shape and dimension this calf has to offer, with density and shape from end to end.
- His maternal side is laced with ranching genetics with the influence of the recognized Kearns and Altenburg programs.
- We love his EPD portfolio as he ranks with the best 1% for WW, the top 2% for REA, the top 3% for YW, the better 10% for YG and MWW, the top 20% for ADG and CW, and the top 25% for TI.
- He's certainly driven to sire cattle that have the weight per day of age and red meat yield that put an outfit in the black.

# THE JOURNEYMAN SIRE GROUP



OMF JOURNEYMAN J24

\$110,000 Paternal Grandsire of Lots 119 & 120

**119** 

**R&R CKCC MR JOURNEYMAN 521N**

3/4 SM 1/4 AN

BD: 3/14/25

REG: 4586345

TATTOO: 521N

OMF JOURNEYMAN J24

TJ FRANCHISE 451D

**W/C JOURNEYMAN 7013L**

**R&R MISS FRANCHISE K219**

W/C MISS WERNING 9150G

R&R MISS CARVER F889

HOMOZYGOUS POLLED • HOMOZYGOUS BLACK

BW	ADJ. WW	BWR	WWR	DAM NR	CE	BW	WW	YW	ADG	MCE	MILK
80	684	99	98	2/100	12.2	3.6	84.4	132.4	0.3	5.9	18.8
MWW	STAY	DOC	CW	YG	MARB	BF	REA	API	TI		
60.9	10.1	13.9	46	-0.2	0.13	-0.038	0.79	107	75		

- The Influence of OMF Journeyman J24 will be noted and told over the next few years. A sire that was recognized for his unique build with skeletal quality, power, athleticism, foot size, and substance of bone. His cattle are consistent for center body mass and durability, and the story continues. . .
- This calf will contribute balance to production and advance any program focused on multiple profit drivers. He ranks in the upper third for WW, YW, ADG, DOC, CW, and REA.

**120** 

**R&R CKCC MR JOURNEYMAN 597N**

PB SM

BD: 3/6/25

REG: 4586350

TATTOO: 597N

OMF JOURNEYMAN J24

LBRS GENESIS G69

**W/C JOURNEYMAN 7013L**

**R&R FIRST GIRL J198**

W/C MISS WERNING 9150G

R&R MISS UPGRADE A325

HOMOZYGOUS POLLED • HOMOZYGOUS BLACK

BW	ADJ. WW	BWR	WWR	DAM NR	CE	BW	WW	YW	ADG	MCE	MILK
65	668	93	97	4/101	10.1	2.3	86.2	129.3	0.27	6.2	18
MWW	STAY	DOC	CW	YG	MARB	BF	REA	API	TI		
61	14	13.4	22.9	-0.3	0.21	-0.041	0.81	132.2	84.2		

- Some more of the good stuff from the R&R acquisition.
- This 7013L son is from one of the very good, direct daughters of LBRS Genesis G69 that Steve bred. The G69 cattle are reputable for their proven elite growth data in combination with size and muscle advantages.
- 597N charts in the better half of the industry for both API and TI, along with CE, WW, YW, ADG, MCE, DOC, and Marb.





# THE HOLLYWOOD SIRE GROUP



**LOT 121 - CKCC MR HOLLYWOOD 5732N**



**TMAS CAN'T TOUCH THIS 8531F**  
Maternal Brother to Dam of Lot 121



**RUBY'S CURRENCY 7134E**  
\$435,000 Maternal Grandsire of Lots 121 & 122

**121** DNA

## CKCC MR HOLLYWOOD 5732N

1/2 SM 1/2 AN

BD: 3/12/25 REG: 4556900 TATTOO: 5732N

MOHNEN BANDOLIER  
**MOHNEN HOLLYWOOD**  
MOHNEN EMBLYNETTE 7009

RUBY'S CURRENCY 7134E  
**TMAS MS ROSIES MONEY 9733G**  
J6RA 606B

HOMOZYGOUS POLLED • HETEROZYGOUS BLACK

BW	ADJ. WW	BWR	WWR	DAM NR	CE	BW	WW	YW	ADG	MCE	MILK
98	720	113	97	5/95	4.1	2.9	81.6	131.1	0.31	4.5	22.3
MWW	STAY	DOC	CW	YG	MARB	BF	REA	API	TI		
62.9	9.4	9.7	50.5	-0.09	0.4	-0.015	0.7	110.1	79.5		

- We introduce the first of five sons of the rising star in the Angus breed, Mohnen Hollywood!
- He is from one of the very best cows ever acquired from Troy Thomas. The youthful daughter of Ruby's Currency 7134E is from the MR HOC Broker x Ms Rosie Driver 735Y blend that has been proven to be very advanced in phenotype with incredible quality.
- 5732N pounded the scale with 713 pounds of weaning weight and maintains the throttle for performance with sensible expectations and index values.

**122** DNA

## WAGR MR HOLLYWOOD 5068N

1/2 SM 1/2 AN

BD: 3/6/25 REG: 4581934 TATTOO: 5068N

MOHNEN BANDOLIER  
**MOHNEN HOLLYWOOD**  
MOHNEN EMBLYNETTE 7009

RUBY'S CURRENCY 7134E  
**WAGR MS CURRENCY 1089J**  
WAGR MS PILGRIM 4214B

HOMOZYGOUS POLLED • HOMOZYGOUS BLACK

BW	ADJ. WW	BWR	WWR	DAM NR	CE	BW	WW	YW	ADG	MCE	MILK
84	655	100	97	3/98	7	3	85.9	142	0.35	5.6	23.5
MWW	STAY	DOC	CW	YG	MARB	BF	REA	API	TI		
66.4	13.2	11	53.6	-0.06	0.38	-0.011	0.67	122.5	82.4		

- The maternal presence of Ruby's Currency 7134E surfaces once again in another high-profile son of the iconic Mohnen Hollywood! WAGR Lullaby 703T is the matriarch on the bottom of the pedigree ledger only enhancing the value that this prospect's daughters will have in production as well!
- He comes to us within the top 15% for CW and ADG, the top 20% for YW, the top 25% for WW, and top 35% for MWW.
- We like his prospects of becoming the multi-purpose sire that most are in search of.

# THE HOLLYWOOD SIRE GROUP



LOT 123 - KTE CKCC MR HOLLYWOOD 5682N



MOHNEN HOLLYWOOD  
Sire of Lots 121-124 & 128



TJ HIGH CALIBRE 556B  
\$400,000 Maternal Grandsire of Lot 123

## 123 KTE CKCC MR HOLLYWOOD 5682N

BD: 3/5/25 REG: 4565199 TAT00: 5682N

MOHNEN BANDOLIER

TJ HIGH CALIBRE 556B

**MOHNEN HOLLYWOOD**

**KTE MS HIGH CALIBRE**

MOHNEN EMBLYNETTE 7009

KTE MS KAILANI 8639F

HOMOZYGOUS POLLED • HOMOZYGOUS BLACK

BW	ADJ. WW	BWR	WWR	DAM NR	CE	BW	WW	YW	ADG	MCE	MILK
83	694	97	95	3/98	12.7	-0.4	85.6	139.7	0.34	7.4	22.9
MWW	STAY	DOC	CW	YG	MARB	BF	REA	API	TI		
65.6	13.3	10.3	52.6	0.04	0.62	0.001	0.43	144.8	90.6		

- There is plenty of good stuff lining up in favor of this deep sided, flexibly built creature to be in consideration for herd sire status.
- Maternally, he is backed by some of the most proven sires of either breed. MR HOC Broker, TJ High Calibre 556B, and Hoover Dam all lace the optimum pigskin for production together.
- This stud will chart in the top 15% for ADG, the top 20% YW and CW, the top 25% for WW, Marb, and TI, and the top 35% for \$GN and API.



# THE HOLLYWOOD SIRE GROUP



LOT 124 - WAGR MR HOLLYWOOD 5059N



WAGR MR GROWTH FUND 4071M  
Maternal Brother to Lot 124



3C MELODY M668 BZ  
Iconic Maternal Granddam of Lot 124



WAGR PANARAMA 204Z  
Full Sister to Dam of Lot 124

124 USA DNA

## WAGR MR HOLLYWOOD 5059N

1/2 SM 1/2 AN

BD: 3/5/25

REG: 4581938

TATTOO: 5059N

MOHNEN BANDOLIER

**MOHNEN HOLLYWOOD**

MOHNEN EMBLYNETTE 7009

MR HOC BROKER

**WAGR MS BROKER 4210B**

3C MELODY M668 BZ

HOMOZYGOUS POLLED • HOMOZYGOUS BLACK

BW	ADJ. WW	BWR	WWR	DAM NR	CE	BW	WW	YW	ADG	MCE	MILK
90	611	106	90	8/104	3.5	4.5	78.8	125.4	0.29	3	25.7
MWW	STAY	DOC	CW	YG	MARB	BF	REA	API	TI		
65.1	14	7.8	44	-0.15	0.16	-0.041	0.59	101	70.1		

- For the pedigree hounds, this one shouldn't have any issue getting found as he ties together productive, performance-bound stock with profit attached as indicated by the data portfolio he presents for consideration.
- His balance for WW, YW, ADG, Milk, and CW equals retail yield and profit margins that will have exponential returns in today's marketplace.

## ANGUS YEARLING BULLS

- The proven genetic blend of the S A V America 8018 from the manifested Chestnut Georgina 599.
- This is a mating for ultimate, replacement female production that will leave a set of females an outfit can build around.
- These cattle are huge in their body shape, great at the surface, and built for the long haul to remain in the program for many years ahead.



LOT 126 - WAGR GROWTH FUND 5082N

# 125

## WAGR AMERICA 505N



ANGUS

BD: 3/4/25 REG: 21430718 TATTOO: 5027N

S A V PRESIDENT 6847

VA FIRST ROUND

**S A V AMERICA 8018**

**CHESTNUT GEORGINA 599**

S A V MADAME PRIDE 0075

CHESTNUT GEORGINA 234

HOMOZYGOUS POLLED • HOMOZYGOUS BLACK

BW	ADJ. WW	BWR	WWR	DAM NR	CE	BW	WW	YW	RADG	CEM	MILK
77	599	ET	ET	ET	-3	4.5	70	120	0.23	3	21
MW	MH	DOC	CW	MARB	REA	FAT	\$M	\$B	\$C		
78	0.6	21	50	0.33	0.59	0.014	44	127	209		



S A V AMERICA 8018

\$1,887,500 Valued Sire of Lots 125

# 126

## WAGR GROWTH FUND 5082N



ANGUS

BD: 3/9/25 REG: 21431644 TATTOO: 5050N

BASIN PAYWEIGHT 1682

VA FIRST ROUND

**DEER VALLEY GROWTH FUND**

**CHESTNUT GEORGINA 599**

DEER VALLEY RITA 36113

CHESTNUT GEORGINA 234

HOMOZYGOUS POLLED • HOMOZYGOUS BLACK

BW	ADJ. WW	BWR	WWR	DAM NR	CE	BW	WW	YW	RADG	CEM	MILK
83	643	ET	ET	ET	2	2.8	76	137	0.28	11	23
MW	MH	DOC	CW	MARB	REA	FAT	\$M	\$B	\$C		
91	0.8	16	62	0.29	0.46	0.045	49	134	223		



WAGR MR AMERICA 3050L ET

Full Brother to Lot 125

- Deer Valley Growth Fund has had a big impact on the industry! He has been a utility sire that encompasses excellence in beef production, full circle.
- Both sons of the resident donor dam are robust in their rib design, with shape and true dimension from end to end.
- This brother tandem is attractive and smooth in their design and impeccable in their skeletal quality as they set to the surface on a solid foundation.
- 5082N charts among the top 1% of the breed for \$GN and CW, top 2% for ADG, top 3% for YW, top 10% for WW and MWW, and top 30% for Marb.
- 5060N also ranks among the top 1% of the business for \$GN and CW, top 2% YW and ADG, top 5% WW, top 10% MWW, and top 30% MARB.
- A unique pair of Angus herd sire prospects that are sired by a truly legendary AI sire that has left a monumental impact on the beef industry. Pick your poison on sale day!



DEER VALLEY GROWTH FUND

Sire of Lots 126 & 127



## ANGUS YEARLING BULLS



LOT 127 - WAGR GROWTH FUND 5060N

- Deer Valley Growth Fund has had a big impact on the industry! He has been a utility sire that encompasses excellence in beef production, full circle.
- Both sons of the resident donor dam are robust in their rib design, with shape and true dimension from end to end.
- This brother tandem is attractive and smooth in their design and impeccable in their skeletal quality as they set to the surface on a solid foundation.
- 5082N charts among the top 1% of the breed for \$GN and CW, top 2% for ADG, top 3% for YW, top 10% for WW and MWW, and top 30% for Marb.
- 5060N also ranks among the top 1% of the business for \$GN and CW, top 2% YW and ADG, top 5% WW, top 10% MWW, and top 30% MARB.
- A unique pair of Angus herd sire prospects that are sired by a truly legendary AI sire that has left a monumental impact on the beef industry. Pick your poison on sale day!



LOT 128 - WAGR HOLLYWOOD 5027N

- You want an Angus herd sire with some look and presence about him? Would you prefer one with some industry merit too?
- This stunning son of Mohnen Hollywood from the Chestnut Georgina 599 donor dam will deliver for quality in build and offer herd improving data points that cover most all bases of production.
- We expect this prospect to sire females with retention value. His feedlot-bound progeny will perform, convert, and harvest competitively with their contemporaries. In today's female shortage, we need to be conscious of retention without sacrificing cattle that don't meet that standard from an industry standpoint.



MOHNEN HOLLYWOOD  
Sire of Lot 128

# 127

**WAGR GROWTH FUND 5060N**

ANGUS

BD: 3/6/25

REG: 21430719

TATTOO: 5082N

BASIN PAYWEIGHT 1682

**DEER VALLEY GROWTH FUND**

DEER VALLEY RITA 36113

VA FIRST ROUND

**CHESTNUT GEORGINA 599**

CHESTNUT GEORGINA 234

HOMOZYGOUS POLLED • HOMOZYGOUS BLACK

BW	ADJ. WW	BWR	WWR	DAM NR	CE	BW	WW	YW	RADG	CEM	MILK
83	663	ET	ET	ET	2	2.8	76	137	0.28	11	23
MW	MH	DOC	CW	MARB	REA	FAT	\$M	\$B	\$C		
91	0.8	16	62	0.29	0.46	0.045	49	134	223		

# 128

**WAGR HOLLYWOOD 5027N**

ANGUS

BD: 2/28/25

REG: 21434288

TATTOO: 5060N

MOHNEN BANDOLIER

**MOHNEN HOLLYWOOD**

MOHNEN EMBLYNETTE 7009

VA FIRST ROUND

**CHESTNUT GEORGINA 599**

CHESTNUT GEORGINA 234

HOMOZYGOUS POLLED • HOMOZYGOUS BLACK

BW	ADJ. WW	BWR	WWR	DAM NR	CE	BW	WW	YW	RADG	CEM	MILK
83	632	ET	ET	ET	-1	3.6	63	113	0.23	12	22
MW	MH	DOC	CW	MARB	REA	FAT	\$M	\$B	\$C		
74	0.7	13	45	0.42	0.44	0.045	45	121	202		





*the*  
**BRED  
FEMALES**



## THE BRED FEMALES



LOT 201 - CKCC MS DUTTON 4666M



CKCC MR DUTTON 1606J  
Sire of Lots 201-205



CKCC MR RIGHT TIME 2694K  
Maternal Brother to Dam of Lot 201

# 201

## CKCC MS DUTTON 4666M

5/8 SM 3/8 AN

BD: 3/3/24

REG: 4506805

TATTOO: 4666M

OMF EPIC E27

CHEZ KRIC LIMIT UP 9656G ET

**CKCC MR DUTTON 1606J**

**CKCC MS LIMIT UP 1712J**

CKCC SWC ANDIE 9622G ET

D 225 MISS CAARISSA C5144

HOMOZYGOUS POLLED • HOMOZYGOUS BLACK

- Power on power mating with the pedigree blend of "Dutton" on the impactful J6RA Bada Bing 1602B "Bobbi" donor dam through her proven son CHEZ KRIC Limit Up 9656G.
- It's no secret that "Bobbi" was one of the most robust, genuinely wide, and flexible creatures of her time. Her influence is widespread and well-known throughout the CK and Wager programs, and her cattle continue to thrive for the Freking outfit as well.
- 4666M is definitely a product of her gene pool, and a proven fact that it's tough to outrun genetics, both good and bad. In this case it's certainly a good thing that she is a dense, productive breeding piece worthy of acquisition.
- *PE 5/25/25-7/24/25 TO WOODHILL ABRAHAM F838-K680 (AAA: 20517260) EST. DUE 4/13/26*

BW	CED	BW	WW	YW	ADG	MCE	MILK	MWW
80	9.9	0.2	71.9	101.4	0.18	6.7	23.4	59.6
STAY	DOC	CW	YG	MARB	BF	REA	API	TI
13.1	8.3	31.6	-0.21	0.15	-0.04	0.63	109.5	71.2



## THE BRED FEMALES



LOT 202 - CKCC MS DUTTON 4758M



AAA BROKER'S PHYLLISITY 1F  
Maternal Granddam of Lot 202



MUSGRAVE JUMBO  
Service sire to several females selling!

# 202

### CKCC MS DUTTON 4758M

PB SM

BD: 3/24/24    REG: 4346670    TATT00: 4758M

OMF EPIC E27

PROFIT

**CKCC MR DUTTON 1606J**

**BFJV PHYLLISITYS PROFIT J358**

CKCC SWC ANDIE 9622G ET

AAA BROKER'S PHYLLISITY 1F

HOMOZYGOUS POLLED • HOMOZYGOUS BLACK

- The build and quality of this daughter of CKCC MR Dutton 1606J is very good. Her Profit bred dam is from the strong queen of Angus presence, SCC Phyllis 051, that is the foundation/cornerstone donor dam for the Stertzbach program of Ohio.
- 4758M is big at the surface, stout boned, wide pinned, and very deep sided.
- The mating to Musgrave Jumbo should prove to offer significant R.O.I. for the firm with the winning bid.
- AI BRED 5/8/25 TO MUSGRAVE JUMBO (AAA: 19436794)*  
*SAFE AI - EST. DUE 2/13/26*

BW	CED	BW	WW	YW	ADG	MCE	MILK	MWW
74	8.4	1.8	83.5	112.1	0.18	5.3	24.1	65.9
STAY	DOC	CW	YG	MARB	BF	REA	API	TI
12.8	5	28.1	-0.29	0.12	-0.06	0.68	119.9	80.4



## THE BRED FEMALES



LOT 204 - CKCC MS DUTTON 4753M



WAGR HELL ON WHEELS 9092G  
Maternal Grandsire of Lot 204



WAGR PATRIOT 1008J  
Maternal Brother to Lot 204

# 203

## CKCC MS DUTTON 4773M

PB SM

BD: 3/27/24 REG: 4595176 TATTOO: 4773M

OMF EPIC E27

**CKCC MR DUTTON 1606J**

CKCC SWC ANDIE 9622G ET

RUBYS NIGHT WATCH 978G

**CKCC MS NIGHT WATCH 1657J**

MOORE GALA 109G ET

HOMOZYGOUS POLLED • HETEROZYGOUS BLACK

BW	CED	BW	WW	YW	ADG	MCE	MILK	MWW
82	6.8	2.4	80.5	112.2	0.2	3.7	25.9	66.1
STAY	DOC	CW	YG	MARB	BF	REA	API	TI
13.6	8.5	26.1	-0.35	0.11	-0.062	0.84	118	78.1

- This direct daughter of CKCC MR Dutton 1606J is from a very productive great granddaughter of W/C Night Watch 84E, which is supported by the most productive and profitable cows of the Ruby Cattle Company program, Rhythm 418P.
- 4773M leads the pen for maternal merit, ranking in the top 25% for Milk and MWW and in the top 20% for DMI.
- Females bred like this one need to be owned from programs like CK Cattle. Milk is a vital necessity in beef production, and it's a trait that affects profitability and longevity. Tie in.
- *AI BRED 5/7/25 TO POSS PURSUIT (AAA: 20909438)*  
*SAFE AI - EST. DUE 2/13/26*

# 204

## CKCC MS DUTTON 4753M

PB SM

BD: 3/23/24 REG: 4348854 TATTOO: 4753M

OMF EPIC E27

**CKCC MR DUTTON 1606J**

CKCC SWC ANDIE 9622G ET

WAGR HELL ON WHEELS 9092G

**CKCC MS TESS 1618J**

MASF HOLT MS TESS 17G

HOMOZYGOUS POLLED • HOMOZYGOUS BLACK

BW	CED	BW	WW	YW	ADG	MCE	MILK	MWW
96	5.9	3.2	102.3	144	0.26	5.7	28.2	79.3
STAY	DOC	CW	YG	MARB	BF	REA	API	TI
11.5	6.8	47.5	-0.33	0.22	-0.067	0.99	125.3	92.8

- Entrenched in cow family and saturated with the ideal stats to put your operation in the pilot seat of the business.
- She is supported by the proven and productive CKCC SWC Andie 9622G and the matriarch FSC2 Bella (54Z2) donor dams, two of the more prominent and influential cows of the program's present.
- Her performance measurements are quite impressive as she ratios 109 for weaning and 112 at a year with over 1016 pounds.
- The genomically enhanced EPD profile she owns puts her in the top 3% for WW and MWW, the top 10% for YW, the top 15% for CW, the top 20% for Milk and TI and the top 25% for REA.
- *PE 5/25/25-7/24/25 TO ES TITAN LJ44 (ASA: 4186967)*  
*EST. DUE 3/10/26*





## THE BRED FEMALES



LOT 205 - CKCC MS DUTTON 4755M

- A purebred daughter of the scale pounding son of OMF Epic E27, CKCC MR Dutton 1606J, which gives justifiable cause to the 107 weaning ratio she has to her claim.
- This robust, powerful bred heifer is a blend of two calving ease sires with extra shape of muscle and center body.
- She is the rancher kind with longevity in build and production merit with the service to ES Titan LJ44 on board.
- *PE 5/25/25-7/24/25 TO ES TITAN LJ44 (ASA: 4186967)*  
*EST. DUE 3/23/26*

# 205

## CKCC MS DUTTON 4755M

PB SM

BD: 3/23/24

REG: 4346669

TATTOO: 4755M

OMF EPIC E27

OBCC CMFM DEPLORABULL D148

**CKCC MR DUTTON 1606J**

**OBCC MISS C11G**

CKCC SWC ANDIE 9622G ET

OBCC MISS C11E

HOMOZYGOUS POLLED • HOMOZYGOUS BLACK

BW	CED	BW	WW	YW	ADG	MCE	MILK	MWW
95	5.3	2	84	117.2	0.21	2.6	25.5	67.4
STAY	DOC	CW	YG	MARB	BF	REA	API	TI
13.6	7.1	28	-0.34	0.2	-0.064	0.79	122.7	82.4



OBCC CMFM DEPLORABULL D148  
\$100,000 Maternal Grand sire of Lot 205





LOT 206 - CKCC MS EPIC 4611M

- When Chris caught wind of an industry-leading herd sire just down the road at the 3C Ranch, he went and found the stud that the entire industry knows today as MR NLC Upgrade U8676. Semen sales were astounding, both through private treaty and at public auction, before the investing group leased the bull to Genex. "Upgrade" was introduced to thousands of cows, both Simmental and commercial, with consistent results for quality, body shape, and muscle.
- Troy Thomas used the sire as much as anyone and was still using him within the past couple of years. The females, like the maternal grandam of this bred heifer, are known for longevity and substantial milk production. Like any other sire, he had his fair share of critics, but for the most part the sire worked well, filling a void for the times.
- This female comes with production value with moderate recorded performance measurements that should allow for her to adapt and succeed in any environment with 11 trait values in the top half of the industry with a top 15% \$GN index.
- *AI BRED 5/7/25 TO BRIDLE BIT RECHARGE K256 (ASA: 4058272)*  
*SAFE AI - EST. DUE 2/13/26*

206

CKCC MS EPIC 4611M

3/4 SM 1/4 AN

BD: 2/11/24

REG: 4429950

TATTOO: 4611M

WS ALL-AROUND Z35

CKCC LINCOLN 0631H ET

OMF EPIC E27

CKCC MS LINCOLN 2708K

OMF TIME LESS B100

MS TR BLACKCAP 4427B

HOMOZYGOUS POLLED • HOMOZYGOUS BLACK

BW	CED	BW	WW	YW	ADG	MCE	MILK	MWW
79	11.9	0.4	79.7	120.7	0.26	7.9	22.1	61.9
STAY	DOC	CW	YG	MARB	BF	REA	API	TI
13.7	12.9	40.2	-0.26	0.29	-0.049	0.81	125.8	80.3



OMF EPIC E27

Sire of Lots 206-208



## THE BRED FEMALES



LOT 207 - CKCC MS EPIC 4601M



LOT 208 - CKCC MS EPIC 4846M

- This dense bodied, conventional built, three-dimensional female comes with maternal strength and quality.
- The cattle from OMF Epic E27 have been consistent and true for a number of years as well as descendants of the full sister to WLE Uno Mas, WLE Missy U409.
- Udder quality and production merit are certain to be on board this great breeding piece as she should calve to her A.I. date to the top 1% multi trait leader in the Simmental data base, Poss Pursuit.



**POSS PURSUIT**

Service sire to several females selling!



**CKCC MS LARA 3669L**

Maternal Sister to Dam of Lot 208

- OMF Epic E27 is why CK Cattle decided to make the investment in half of his decorated and proven dam, OMF Time Less B100. Not only were the cattle by E27 a drawing card, but the sisters to the ST Genetics stud is what they wrote the check for. Several maternal sisters to "Epic" run within the barbed wire confines for the progressive operation and serve as a vital part in the continued constructions of their expanding seed stock operation.
- The impact of "Lincoln" has been noted over the years as evident in her dam that traces to SFI Enough Said D3 as well.
- Her genetic profile indicates that she ranks among the top 15% for CW, the top 20% for REA, and the top 25% for WW, DMI, and STAY.

# 207

**CKCC MS EPIC 4601M**

3/4 SM 1/4 AN

BD: 2/7/24    REG: 4595183    TATT00: 4601M

WS ALL-AROUND Z35

STYLES SUPER M A99

**OMF EPIC E27**

**CKCC MS A99 ASIA 2805K**

OMF TIME LESS B100

CKCC MS ASIA 9615G ET

HOMOZYGOUS POLLED • HOMOZYGOUS BLACK

BW	CED	BW	WW	YW	ADG	MCE	MILK	MWW
82	10.2	0.3	84.8	125.2	0.25	7.2	26.3	68.7
STAY	DOC	CW	YG	MARB	BF	REA	API	TI
12.2	12	39.6	-0.21	0.28	-0.039	0.74	121.2	82.8

- AI BRED 5/8/25 TO POSS PURSUIT (AAA: 20909438)  
SAFE AI - EST. DUE 2/14/26

# 208

**CKCC MS EPIC 4846M**

3/4 SM 5/32 AN 3/32 MX

BD: 2/7/24    REG: 4517413    TATT00: 4846M

WS ALL-AROUND Z35

CKCC LINCOLN 0631H ET

**OMF EPIC E27**

**CKCC MS LINCOLN 2749K**

OMF TIME LESS B100

CKCC MS ENOUGH SAID 9676G

HOMOZYGOUS POLLED • HOMOZYGOUS BLACK

BW	CED	BW	WW	YW	ADG	MCE	MILK	MWW
90	6.1	2.6	89.1	129.9	0.25	6	23.8	68.3
STAY	DOC	CW	YG	MARB	BF	REA	API	TI
17.4	12.8	54.8	-0.22	0.3	-0.04	0.95	124.6	82.1

- AI BRED 5/7/25 TO BRIDLE BIT RECHARGE K256 (ASA: 4058272)  
SAFE AI - EST. DUE 2/13/26



## THE BRED FEMALES



LOT 209 - CKCC MS MADONNA 4739M

- Investing in the daughters of the proven Bridle Bit Recharge K256 should prove to be as good as investing in gold! Females with maternal backing of the longevity sire WINC Surelock 634D and tried and true generational Angus cow families like the Thomas Ranch "Katinka Kay" line are certainly valuable property.
- 4739M ranks among the top 4% for REA, the top 10% for CW, the top 15% for DOC, the top 25% for YG, and the top third of the business for ADG, Milk, BW, and API.
- This female has the substance, shape, and skeletal quality to go the distance!
- PE 5/25/25-7/24/25 TO ES TITAN LJ44 (ASA: 4186967)  
EST. DUE 3/27/26

# 209

CKCC MS MADONNA 4739M

3/4 SM 1/4 AN

BD: 3/20/24

REG: 4442958

TATT00: 4739M

BRIDLE BIT RESOURCE G9117

WINC SURELOCK 634D

**BRIDLE BIT RECHARGE K256**

**TMAS MS KATINKA KAY 9741G**

BRIDLE BIT MISS G948

TMAS MS HAMMER 5277C

HOMOZYGOUS POLLED • HOMOZYGOUS BLACK

BW	CED	BW	WW	YW	ADG	MCE	MILK	MWW
72	12.3	-1	77.9	126.6	0.3	7	26.5	65.4
STAY	DOC	CW	YG	MARB	BF	REA	API	TI
15.4	15.7	57.5	-0.28	0.39	-0.049	1.12	139.4	84.8



BRIDLE BIT RECHARGE K256

\$100,000 Sire of Lots 209-211



210

## CKCC MS RECHARGE 47556M

3/4 SM 1/4 AN

BD: 3/24/24

REG: 4376709

TATTOO: 4756M

BRIDLE BIT RESOURCE G9117

WINC SURELOCK 634D

BRIDLE BIT RECHARGE K256

TMAS MS KATINKA KAY 9741G

BRIDLE BIT MISS G948

TMAS MS HAMMER 5277C

HOMOZYGOUS POLLED • HOMOZYGOUS BLACK

BW	CED	BW	WW	YW	ADG	MCE	MILK	MWW
82	12.3	-1	77.9	126.6	0.3	7	26.5	65.4
STAY	DOC	CW	YG	MARB	BF	REA	API	TI
15.4	15.7	57.5	-0.28	0.39	-0.049	1.12	139.4	84.8

- Here is the flush sister to 4739M from the successful young donor dam, TMAS Ms Katinka Kay 9741G.
- Much like her sister she offers numeric advantages that are unrivaled within the pen as they chart 15 EPD values and both API and TI in the upper half of the business! Not only are they very balanced in phenotype and presence, but they are right for the industry at every turn.
- We expect big things in production from this pair of sisters.
- AI BRED 5/8/25 TO ES TITAN LJ44 (ASA: 4186967)
- SAFE AI - EST. DUE 2/13/26



LOT 210 - CKCC MS RECHARGE 47556M

211

## CKCC MS RECHARGE 4803M

3/4 SM 1/4 AN

BD: 4/4/24

REG: 4506793

TATTOO: 4803M

BRIDLE BIT RESOURCE G9117

MR NLC UPGRADE U8676

BRIDLE BIT RECHARGE K256

MS TR BLACKCAP 4427B

BRIDLE BIT MISS G948

8132U

HOMOZYGOUS POLLED • HOMOZYGOUS BLACK

BW	CED	BW	WW	YW	ADG	MCE	MILK	MWW
70	15	-1.2	80.5	126.4	0.29	7.7	24.2	64.4
STAY	DOC	CW	YG	MARB	BF	REA	API	TI
12.2	13.3	50.1	-0.27	0.47	-0.049	0.99	140.7	88.1

- Make sure to gather up some of the first mature daughters of the \$100,000 Bridle Bit Recharge K256 and take advantage of the profit driving option they have to offer.
- 4803M ranks in the top 10% for REA, the top 20% for CE and CW, and the top 30% for ADG and YG.
- Her dam is an experienced producer bred in the Thomas Ranch program, so this female is certainly bred to work and bred to endure the challenges of environment and limited resources.
- AI BRED 5/8/25 TO ES TITAN LJ44 (ASA: 4186967)
- SAFE AI - EST. DUE 2/12/26



KTE MS NIGHT VISION 3642L

Maternal Sister to Lot 212

212

## MS KTE MS DUTTON 4837M

1/2 SM 1/2 AN

BD: 4/27/24

REG: 4599874

TATTOO: 4837M

OMF EPIC E27

MOORE CAPITAL

CKCC MR DUTTON 1606J

MOORE CAPITAL 605

CKCC SWC ANDIE 9622G ET

MOORE 241-SUBSTANCE 405

HOMOZYGOUS POLLED

BW	CED	BW	WW	YW	ADG	MCE	MILK	MWW
74	10.9	1.5	86.9	126.7	0.25	5.8	25.2	71.2
STAY	DOC	CW	YG	MARB	BF	REA	API	TI
9	10.2	39.2	-0.01	0.3	-0.014	0.31	114	82.1

- The SimAngus female excels in all areas of ranching! It is the ideal blend of maternal prowess, power, and end product merit. The resulting stock are the closest thing to a purebred Angus matron, but they have the cheapest tool for ranching on board regarding heterosis.
- This daughter of CKCC MR Dutton 1606J is saturated with the goods in terms of visual performance and weight per day of age. Her South Dakota bred Angus dam with the influence of Connealy Capitalist 028 and Benfield Substance is recognized through her feminine presence, her ultra smooth pattern, and her overall skeletal integrity.
- Big things on the way with her service to the exciting Poss Pursuit!
- AI BRED 5/7/25 TO POSS PURSUIT (AAA: 20909438)
- SAFE AI - EST. DUE 2/13/26



LOT 212 - MS KTE MS DUTTON 4837M

## THE BRED FEMALES



**ES RIGHT TIME FA110-4**  
Sire of Lots 213-217



**MS TR PANDORA 2770Z**  
Maternal Granddam of Lot 214

# 213

### KJ/S CKCC BETTY'S RIGHT TIME

PB SM

BD: 3/18/24    REG: 4604531    TATTOO: 4729M

WELSHS DEW IT RIGHT067T

TMAS CAN'T TOUCH THIS 8531F

**ES RIGHT TIME FA110-4**

**CKCC BLACK BETTY 1696J**

ES A110

KNRF BARBARA D16

HOMOZYGOUS POLLED • HOMOZYGOUS BLACK

BW	CED	BW	WW	YW	ADG	MCE	MILK	MWW
74	6.3	3.2	83.4	131.2	0.3	3.4	18.7	60.3
STAY	DOC	CW	YG	MARB	BF	REA	API	TI
12.5	10.9	42.3	-0.33	0.18	-0.07	0.87	119.8	79.3

- ES Right Time FA110-4 will be in the conversation for another decade for the CK and Wager firms. His well-rounded industry impact will continue to be noted and documented for generations through his direct progeny and their descendants.
- This female is from a very attractive, smooth patterned, sound built daughter of the past SimGenetic high seller at Thomas Ranch, TMAS Can't Touch This 8531F. The mating to Musgrave Jumbo will enhance her sale day consideration.
- *AI BRED 5/8/25 TO MUSGRAVE JUMBO (AAA: 19436794)*  
*SAFE AI - EST. DUE 2/14/26*

# 215

### WAGR MS RIGHT TIME 4036M

PB SM

BD: 3/5/24    REG: 4507286    TATTOO: 4036M

WELSHS DEW IT RIGHT067T

CKCC LD HAMMER 8965F ET

**ES RIGHT TIME FA110-4**

**WAGR MS 8965 HAMMER 1096J**

ES A110

WAGR MS OUTLAW 8092F

HOMOZYGOUS POLLED • HOMOZYGOUS BLACK

BW	CED	BW	WW	YW	ADG	MCE	MILK	MWW
78	14.3	-2	72.9	105.2	0.2	7.2	21.1	57.4
STAY	DOC	CW	YG	MARB	BF	REA	API	TI
19	12.8	21.7	-0.29	0.16	-0.077	0.49	146.5	80.7

- The perfect blend that has been proven from year to year, is the combination of ES Right Time FA110-4 with MR TR Hammer 308A. A genetic combination that will not sacrifice bone, shape, body, or production. Udder quality will be to the second power with unyielding performance and industry merit.
- 4036M ranks in the top 10% for BW, the top 15% for CE and DMI, the top 20% for STAY, the top 20% for the important MCE, and the top 30% for API and \$GN indexes.
- *PE 5/29/25-7/21/25 TO NG ICONIC L014 (AAA: 20731705)*  
*EST. DUE 4/19/26*

# 214

### CKCC MS RIGHT TIME 4799M

PB SM

BD: 4/3/24    REG: 4348856    TATTOO: 4799M

WELSHS DEW IT RIGHT067T

MR CCF VISION

**ES RIGHT TIME FA110-4**

**CAG PANDORA 665D**

ES A110

MS TR PANDORA 2770Z

HOMOZYGOUS POLLED • HOMOZYGOUS BLACK

BW	CED	BW	WW	YW	ADG	MCE	MILK	MWW
80	9.8	2.3	83.6	131	0.3	6.2	19.9	60.7
STAY	DOC	CW	YG	MARB	BF	REA	API	TI
13.1	12.8	41.8	-0.35	0.31	-0.066	0.99	136.3	86.1

- TR MS Katinka 3208N is one of the very influential dams of the Thomas Ranch program. It's no secret the impact she made in her extended tenure in the donor pen of the Harrold, SD ranch. The longevity of the cow family is unrivaled as the years of production are long, profitable, and saturated with replacement qualities in fertility, udder quality, and milk production.
- The MSTR Pandora 2770Z donor is a direct daughter of 3208N by WAGR Driver 706T whose dam also experienced many years in productivity. 2770Z is the most storied and decorated of the SimAngus females from the proven 3208N and continues to thrive within the fence lines of the CK and Wager operations.
- This daughter of "Right Time" is quite impressive amongst the females of the offering from multiple aspects. Her performance record is notable as she posted a yearling ratio of 105 from a birth ratio of 97. She ranks within the top third of the breed for multiple traits including WW, YW, ADG, \$GN, DOC, CW, Marb, REA, and TI.
- *PE 5/25/25-7/24/25 TO WOODHILL ABRAHAM F838-K680 (AAA: 20517260)*  
*EST. DUE 3/29/26*







LOT 216 - KTE MS RIGHT TIME 4783M

216

KTE MS RIGHT TIME 4783M

PB SM

BD: 3/11/24

REG: 4595180

TATT00: 4783M

WELSHS DEW IT RIGHT067T

SO REMEDY 7F

ES RIGHT TIME FA110-4

KTE FRKG JULIA 1858J ET

ES A110

M2C ASSURANCE 16F

HOMOZYGOUS POLLED • HOMOZYGOUS BLACK

BW	CED	BW	WW	YW	ADG	MCE	MILK	MWW
79	8.6	2.3	84.5	132.4	0.3	5.3	21.7	63.8
STAY	DOC	CW	YG	MARB	BF	REA	API	TI
13.5	14.5	45.7	-0.33	0.14	-0.083	0.86	126.5	82.3

- SVF Above & Beyond T87, the maternal great granddam of 4783M, lived a long and productive life for the Metzger family of Kentucky. M2C Assurance 16F, her maternal granddam, was one of the last direct daughters of T87 sold at public auction. Kenidey was a big fan of the 16F's build and kind, and she knew that the productive years would be the most significant advantage in ownership of the matron.
- This bred female is from the second daughter of 16F, KTE FRKG Julia 1858J. The blend of ES Right Time FA110-4 with SO Remedy 7F and Profit has been proven time and again for enhanced udder quality and milk volume. This female is very deep in her center body, flexible in her overall build, and as attractive as any in the offering.
- PE 5/25/25-7/24/25 TO ES TITAN LJ44 (ASA: 4186967)  
EST. DUE 3/11/26

217

CKCC MS RIGHT TIME 4704M

3/4 SM 1/4 CS

BD: 3/9/24

REG: 4506798

TATT00: 4704M

WELSHS DEW IT RIGHT067T

OMF EPIC E27

ES RIGHT TIME FA110-4

CKCC MS EPIC 1627J

ES A110

2

HOMOZYGOUS POLLED • HOMOZYGOUS BLACK

BW	CED	BW	WW	YW	ADG	MCE	MILK	MWW
82	10.4	0.6	78.3	119.6	0.26	6.5	23.3	62.3
STAY	DOC	CW	YG	MARB	BF	REA	API	TI
14.4	13.2	39	-0.29	0.24	-0.073	0.72	135.4	82.9

- We look forward to the mating of Poss Pursuit on this big bodied, cowy individual that hits the mark for nearly every trait on her numeric profile.
- Her pedigree reads as told by her build and presence with extra center body shape, base width, and skeletal integrity.
- She will be a calf raising unit with longevity on board.
- AI BRED 5/8/25 TO POSS PURSUIT (AAA: 20909438)  
SAFE AI - EST. DUE 2/13/26

218

## WAGR MS RELEVANT 4050M

3/4 SM 7/32 AN 1/32 CS

BD: 3/8/24

REG: 4507261

TATTOO: 4050M

ES RIGHT TIME FA110-4

PROFIT

CKCC RELEVANT 0639H

WAGR MISS PROFIT 6074D

R&amp;R SOPHISTICATION C519

WAGR MS FINAL ANS 334A

HOMOZYGOUS POLLED • HETEROZYGOUS BLACK

BW	CED	BW	WW	YW	ADG	MCE	MILK	MWW
88	10.5	2.6	92.3	143.4	0.32	4.5	23.6	69.7
STAY	DOC	CW	YG	MARB	BF	REA	API	TI
17.1	12.9	35.6	-0.24	0.46	-0.053	0.69	142.1	89.8

- CKCC Relevant 0639H was a past sale feature and the selection of Windy Creek Cattle Company. His daughters continue to build the WINC prefix and his cattle are consistent for demand from one year to the next. They are built wide and genuine from the ground up with as much muscle and body shape as any of the ES Right Time FA-110 derivatives.
- This direct daughter of 0639H is supported by a very productive and consistent daughter of Profit with the influence of the proven S A V Final Answer 0035 up close on the genetic ledger. Don't miss this female on sale day.
- PE 5/29/25-7/21/25 TO NG ICONIC L014 (AAA: 20731705)  
EST. DUE 4/20/26



LOT 219 - CKCC MS RELEVANT 4685M

220

## CKCC MS RELEVANT 4697M

3/4 SM 7/32 AN 1/32 CS

BD: 3/8/24

REG: 4429947

TATTOO: 4697M

ES RIGHT TIME FA110-4

TJ HIGH CALIBRE 556B

CKCC RELEVANT 0639H

TMAS MS DRIVER 7544E

R&amp;R SOPHISTICATION C519

1786Y

HOMOZYGOUS POLLED • HETEROZYGOUS BLACK

BW	CED	BW	WW	YW	ADG	MCE	MILK	MWW
71	16.7	-0.1	76.5	119.1	0.27	9.9	20.2	58.2
STAY	DOC	CW	YG	MARB	BF	REA	API	TI
20	14.5	36.8	-0.34	0.35	-0.055	0.99	148.7	81.5

- This CKCC Relevant 0639H daughter comes with "bid to buy" credentials on paper and on hoof. A breeding piece that charts in the top 10% for MCE and STAY, the top 15% for CE, YG, and REA, while offering API and DOC drivers in the top third of the business.
- Her dam is saturated with the maternal goods as she is sired by the udder perfect, TJ High Calibre 556B and ties to the WAGR Driver 706T influence. The cow family is blessed with milk production, incredible udder quality, and the ability to breed back in a timely, profit-minded fashion.
- We believe many should be drawn to this one as she offers a feminine, maternal presence that is head turning.
- AI BRED 5/8/25 TO POSS PURSUIT (AAA: 20909438)  
SAFE AI - EST. DUE 2/13/26



CKCC RELEVANT 0639H

Sire of Lots 218-220



TJ HIGH CALIBRE 556B

\$400,000 Maternal

Grandsire of Lot 220

219

## CKCC MS RELEVANT 4685M

PB SM

BD: 3/9/24

REG: 4595178

TATTOO: 4685M

ES RIGHT TIME FA110-4

PROFIT

CKCC RELEVANT 0639H

TENA JULES 914G

R&amp;R SOPHISTICATION C519

GLAUS JULES B401

HOMOZYGOUS POLLED • HETEROZYGOUS BLACK

BW	CED	BW	WW	YW	ADG	MCE	MILK	MWW
81	7	2.7	77.9	121.2	0.27	4.7	18.7	57.5
STAY	DOC	CW	YG	MARB	BF	REA	API	TI
14.4	8.9	30.5	-0.41	0.16	-0.07	1.01	123.7	77.8

- Here is a maternal sister to one of the top sellers at the 2022 CK and Wager Production Sale, CKCC Backcountry 1623J. The impressive son of OMF Epic E27 was selected by a longtime friend and customer, the Roller family of Hewitt, MN. 1623J continues his service to the youthful program. He consistently sires both sons and daughters who excel in performance and maternal merit, as the first daughters entered production with success during the 2025 calving season.
- Not only is this future dam proven on the maternal side, but the paternal side of her ledger features another productive dam from the famed R&R program of Chamberlain, SD, as the mother of the Windy Creek sire, CKCC Relevant 0639H. The rant about the quality of the 0639H females is legit and documented elsewhere, not just here.
- Invest in those females from dams of reputation, and the rest will fall in line!
- PE 5/25/25-7/24/25 TO WOODHILL ABRAHAM F838-K680 (AAA: 20517260)  
EST. DUE 3/9/26



LOT 220 - CKCC MS RELEVANT 4697M





LOT 221 - WAGR MS 2003 RIGHT TIME 4132M

- A moderate built, dense bodied, sound structured female with the credentials suitable for any ranching entity east or west of the river!
- The cattle by Outlaw have been well accepted over the years through this marketing event and with the industry advantages of ES Right Time FA110-4 on board, there should be little left to question in the validation process of this female's investment merit.
- 4132M ranks in the top 2% for DMI, the top 10% for YG, and within the top third for REA and Milk as well.
- *PE 5/29/25-7/21/25 TO NG ICONIC L014 (AAA: 20731705)  
EST. DUE 3/9/26*

221

WAGR MS 2003 RIGHT TIME 4132M

5/8 SM 1/4 CS 1/8 AN

BD: 4/8/24

REG: 4527705

TATT00: 4132M

ES RIGHT TIME FA110-4

OUTLAW

WAGR MR RIGHT TIME 2003K

WAGR MS OUTLAW 1133J

WAGR MS CONFEDERATE 9030G

4112B

HOMOZYGOUS POLLED • HETEROZYGOUS BLACK

BW	CED	BW	WW	YW	ADG	MCE	MILK	MWW
82	7.7	2.9	71.8	95.6	0.15	4.3	25.6	61.8
STAY	DOC	CW	YG	MARB	BF	REA	API	TI
11	11.3	24.1	-0.36	0.23	-0.071	0.75	102.1	70.2



OUTLAW

Maternal Grand sire of Lot 221

## THE BRED FEMALES



LOT 222 - WAGR MS 2003 RIGHT TIME 4139M

- We appreciate the build and extended kind that this female has to offer.
- Her sire is one of the very best percentage sons of the legend, ES Right Time FA110-4. Udder quality and longevity in production is on board with the influence of the Angus sire, E&B Confederate 507 influence.
- This curve bender ranks among the top 10% for WW and the top 15% for YW and MWW as well, with the service to Woodhill Abraham F838-K680.



- ES Right Time FA110-4, E&B Confederate 507, MR HOC Broker, CCR Cowboy Cut 5048Z, MR CCF Vision, and 3C Melody M668 BZ are all up close on the genetic ledger. This genetic credential listing should allow for a rapid investment decision to acquire the genetic blend.
- The service she carries to the \$100,000 Bridle Bit Recharge K256 should only further expedite your decision as she charts in the top 15% for both growth drivers in conjunction with carcass drivers well into the top half of the breed.



LOT 223 - WAGR MS 2003 RIGHT TIME 4122M

# 222

WAGR MS 2003 RIGHT TIME 4139M

3/8 SM 1/2 CS 1/8 AN

BD: 4/12/24 REG: 4527718 TATTOO: 4139M

ES RIGHT TIME FA110-4

ANGUS

WAGR MR RIGHT TIME 2003K

1127H

WAGR MS CONFEDERATE 9030G

ANGUS

HOMOZYGOUS POLLED • HOMOZYGOUS BLACK

BW	CED	BW	WW	YW	ADG	MCE	MILK	MWW
79	7.8	2.5	93	142.9	0.31	7.2	25.6	72.4
STAY	DOC	CW	YG	MARB	BF	REA	API	TI
9.3	12.8	36.4	-0.27	0.21	-0.076	0.59	109.2	83.5

- AI BRED 5/14/25 TO WOODHILL ABRAHAM F838-K680 (AAA: 20517260)  
SAFE AI - EST. DUE 2/20/26

# 223

WAGR MS 2003 RIGHT TIME 4122M

PB SM

BD: 4/3/24 REG: 4507241 TATTOO: 4122M

ES RIGHT TIME FA110-4

DUXS EMBRACE 79E

WAGR MR RIGHT TIME 2003K

WAGR MS EMBRACE 9097G

WAGR MS CONFEDERATE 9030G

WAGR MS VISION 6070D ET

HOMOZYGOUS POLLED • HOMOZYGOUS BLACK

BW	CED	BW	WW	YW	ADG	MCE	MILK	MWW
88	3.6	3.8	92.6	140.6	0.3	4.1	26.2	72.8
STAY	DOC	CW	YG	MARB	BF	REA	API	TI
13.8	12.4	55.7	-0.32	0.25	-0.081	0.97	126.2	87.1

- AI BRED 5/14/25 TO BRIDLE BIT RECHARGE K256 (ASA: 4058272)  
SAFE AI - EST. DUE 2/20/26



## THE BRED FEMALES



LOT 224 - CKCC MS PLATINUM 4670M



FRKG CKCC PLATINUM 009H ET  
\$175,000 Sire of Lots 224-227



CKCC MR COUNTERTIME 5745N  
Maternal Brother to Lot 225 - He Sells as Lot 63

# 224

CKCC MS PLATINUM 4670M

3/4 SM 1/8 AN 1/8 MX

BD: 3/3/24 REG: 4429934 TATTOO: 4670M

MR CCF 20-20

SFI ENOUGH SAID D3

FRKG CKCC PLATINUM 009H ET  
WAGR MS PROFIT 7054E

CKCC MS ENOUGH SAID 9676G  
209STW

HOMOZYGOUS POLLED • HOMOZYGOUS BLACK

BW	CED	BW	WW	YW	ADG	MCE	MILK	MWW
81	6.4	2.3	78.2	106.5	0.18	5.7	18.6	57.6
STAY	DOC	CW	YG	MARB	BF	REA	API	TI
15.7	6.5	35.4	-0.34	0.19	-0.057	0.96	111.1	72.8

- Here is another high-quality daughter of FRKG CKCC Platinum 009H ET that keeps the bar in line with her contemporaries in relation to skeletal and udder quality, which both influence outcome and general longevity.
- This brood cow prospect comes with the build, the bone, the balance, and the flexibility that will offer the options for performance or exhibition.
- Her dam is a very youthful but productive daughter of the CCR Cowboy Cut 5048Z son, SFI Enough Said D3 that has impacted the disciplined program through his daughters.
- This breeding option ranks among the top 10% for DMI and YG, and the top 15% for REA.
- PE 5/25/25-7/24/25 TO ES TITAN LJ44 (ASA: 4186967)
- EST. DUE 3/7/26

# 225

CKCC MS PLATINUM 4689M

1/2 SM 1/2 AN

BD: 3/6/24 REG: 4429953 TATTOO: 4689M

MR CCF 20-20

PF DAKOTA POWER 225

FRKG CKCC PLATINUM 009H ET  
WAGR MS PROFIT 7054E

D 225 MISS CAARISSA C5144  
D 14 MISS CAARISSA N33

HOMOZYGOUS POLLED • HOMOZYGOUS BLACK

BW	CED	BW	WW	YW	ADG	MCE	MILK	MWW
69	14.2	-1.2	62.4	85.2	0.14	8.4	20.1	51.6
STAY	DOC	CW	YG	MARB	BF	REA	API	TI
10.1	6.8	18.9	-0.23	0.1	-0.022	0.67	104.9	66.2

- One of the very feminine, extended, bred females in the offering that maintains advantages for balance and poise.
- Certainly, a candidate for low birth weight herdsire production, especially with the service to the resident herd sire, ES Titan LJ44.
- The daughters of the \$170,000 FRKG CKCC Platinum 009H are proven to be wet in production with ideal milk volume and outstanding udder quality, so invest with confidence.
- PE 5/25/25-7/24/25 TO ES TITAN LJ44 (ASA: 4186967)  
EST. DUE 4/23/26

## THE BRED FEMALES



LOT 226 - CKCC MS PLATINUM 4682M



CKCC MR PATRIOT 5606N

Maternal Brother to Lot 226 - He Sells as Lot 14



WAGR MR EPIC 1015J

Maternal Brother to Lot 227

# 226

CKCC MS PLATINUM 4682M

PB SM

BD: 3/4/24 REG: 4429944 TATTOO: 4682M

MR CCF 20-20

FRKG CKCC PLATINUM 009H ET

WAGR MS PROFIT 7054E

SFI ENOUGH SAID D3

TMAS CKCC MS HOTTIE 0706H

TMAS MS HOTTIE 7522E

HOMOZYGOUS POLLED • HOMOZYGOUS BLACK

BW	CED	BW	WW	YW	ADG	MCE	MILK	MWW
79	11.7	1.1	73	96.8	0.15	6.1	19.8	56.2
STAY	DOC	CW	YG	MARB	BF	REA	API	TI
17	5.8	20.2	-0.49	0.07	-0.082	1.02	128.3	74.7

- Troy Thomas is regarded as one of the very best stockmen and evaluators of his time, but his friendship and ability to mentor those who were close will be valued as priceless.
- Four generations removed on the maternal side there's a female that Troy selected from a production sale hosted by Circle M Farms of Texas. Once CMFM Hottie 207B entered production, he introduced sires that were laced with industry merit and maternal strength that lines the pedigree lines of this high-quality direct daughter of FRKG CKCC Platinum 009H.
- This female's contribution to any progressive outfit will be noticed early and replicated for generations just as TR laid the foundation.
- PE 5/25/25-7/24/25 TO WOODHILL ABRAHAM F838-K680 (AAA: 20517260)  
EST. DUE 3/25/26

# 227

WAGR MS PLATINUM 4041M

3/4 SM 1/4 AN

BD: 3/7/24 REG: 4527699 TATTOO: 4041M

MR CCF 20-20

FRKG CKCC PLATINUM 009H ET

WAGR MS PROFIT 7054E

R5 SOLUTION E111

WAGR MS SOLUTION 9090G

WAGR MS OUTLAW 7154E

HOMOZYGOUS POLLED • HETEROZYGOUS BLACK

BW	CED	BW	WW	YW	ADG	MCE	MILK	MWW
77	9.7	-0.6	70.7	99.9	0.18	4.7	22.5	58
STAY	DOC	CW	YG	MARB	BF	REA	API	TI
12.3	2.4	30	-0.49	0.31	-0.091	1.08	119.2	76.8

- The presence of the Chestnut and CK owned Angus patriarch, R5 Solution E111 was acquired as a calving ease herd sire for the aggressive partnership. The stud left a string of daughters in both programs and crossed very well with the Simmental female base in Highmore. Chris is very high on the direct daughters and their ability to wean big calves with quality to fit the mold for all marketing events affiliated with the outfit.
- Outlaw was also initially acquired as a heifer bull. His cattle are a pinch more moderate in their size but come with a discerning look and presence enhanced with pin width, back shape, rib, and extra substance of bone.
- With the sire power of "Platinum", there's little to question about the quality and balance demonstrated by one of the very good females of the bred offering.
- This breeding dynamic ranks in the top 1% for YG and the top 10% for REA.
- PE 5/29/25-7/21/25 TO NG ICONIC L014 (AAA: 20731705)  
EST. DUE 3/18/26



## THE BRED FEMALES



**LOT 228 - MISS DUXS MABLE 414M**

- This would be the only descendant of SO Remedy 7F in the bred female offering for 2026. The sire has consistently sired cattle that are good bodied with great skeletal quality, and the daughters are very ideal in production for milk volume and udder quality.
- 414M ties back to a very productive daughter of Profit with the upfront influence of the "Copper Lass" cow family known for maternal excellence within the Red Angus circles.
- You will find this female on sale day to be a standout for length, frame size, and volume. She would be one of the pounds heavier females within the group that comes with extras in bone, body, and muscle. There's certainly a herd sire in her future regardless of how she's mated.



**SO REMEDY 7F**  
\$530,000  
Paternal Grand sire  
of Lot 228



**LOT 229 - CKCC MS LINCOLN 4819M**

- Representing the M2C Assurance 16F investment is progeny of the first born daughter, CHEZ KTE FRKG Dora 0677H. The daughter of CKCC Lincoln 0631H is most impressive in person but her recorded data will meet the approval of most progressive stockmen and women alike.
- She boasts a weaning ratio of 108 and a yearling ratio of 110. On her EPD profile she ranks among the top 5% for CW, the top 15% for WW, the top 20% at a year, and the top 25% for REA.
- Her genetic blend is no doubt saturated with real world merit and performance. The substance, the sheer power, and genuine center body is unmatched.
- The exciting part of this particular investment equation is the on board A.I. service to Poss Pursuit. Big things are on the horizon.



**CKCC LINCOLN 0631H ET**  
Sire of  
Lots 229 & 230

# 228

**MISS DUXS MABLE 414M**

5/8 SM 1/4 AN 1/8 AR

BD: 4/7/24    REG: 4451033    TATTOO: 414M

SO REMEDY 7F  
**CKCC MR REMEDY 1624J**  
6205D

MR YELLOWSTONE 6063D  
**MISS DUXS 906G**  
RDB COW

# 229

**CKCC MS LINCOLN 4819M**

PB SM

BD: 4/15/24    REG: 4429971    TATTOO: 4819M

RUBY'S CURRENCY 7134E  
**CKCC LINCOLN 0631H ET**  
FSC2 BELLA

MR CCF 20-20  
**CHEZ KTE FRKG DORA 0677H**  
M2C ASSURANCE 16F

HOMOZYGOUS POLLED • HOMOZYGOUS BLACK

BW	CED	BW	WW	YW	ADG	MCE	MILK	MWW
86	8.7	0.8	71.8	104.7	0.21	5.1	24.8	60.6
STAY	DOC	CW	YG	MARB	BF	REA	API	TI
11.9	6.2	33.8	-0.19	0.21	-0.047	0.56	108.7	72.2

- AI BRED 5/21/25 TO TJOC DATA MAKER 206H ET (AMAA: 549979)  
SAFE AI - EST. DUE 2/27/26

BW	CED	BW	WW	YW	ADG	MCE	MILK	MWW
100	1.6	6.3	90.9	135.9	0.28	3	21.5	66.9
STAY	DOC	CW	YG	MARB	BF	REA	API	TI
12.3	11.2	54.3	-0.33	0.31	-0.071	1.05	118	83.5

- AI BRED 5/8/25 TO POSS PURSUIT (AAA: 20909438)  
SAFE AI - EST. DUE 2/13/26

230

## CKCC MS LINCOLN 4778M

3/4 SM 1/4 AN

BD: 3/27/24

REG: 4429951

TATTOO: 4778M

RUBY'S CURRENCY 7134E

RUBY'S CURRENCY 7134E

CKCC LINCOLN 0631H ET

CKCC MS PANDORA 9433G

FSC2 BELLA

MS TR PANDORA 2770Z

HOMOZYGOUS POLLED • HOMOZYGOUS BLACK

BW	CED	BW	WW	YW	ADG	MCE	MILK	MWW
78	9.6	2	68.3	100.5	0.2	7.7	21.3	54.4
STAY	DOC	CW	YG	MARB	BF	REA	API	TI
15.1	11.7	39.2	-0.27	0.44	-0.044	0.89	125.9	74.6

- An attractive, good constructed female that ties two shots of Ruby's Currency 7134E into one complete genetic blend of maternal perfection. Her second maternal dam, Ms TR Pandora 2770Z proved herself to be as valuable in production as she was during her exhibition tenure!
- Elegance, grace, skeletal quality, and balance are all inclusive, along with the service to the proven, resident Angus herd sire, Woodhill Abraham.
- PE 5/25/25-7/24/25 TO WOODHILL ABRAHAM F838-K680 (AAA: 20517260) EST. DUE 3/13/26



CKCC MR EPIC 1626J

Maternal Brother to Dam of Lot 231

232

## CKCC MS LINCOLN 4825M

3/4 SM 1/4 AN

BD: 4/17/24

REG: 4506796

TATTOO: 4825M

RUBY'S CURRENCY 7134E

TJ HIGH CALIBRE 556B

CKCC LINCOLN 0631H ET

TMAS MS HIGH CAL 7525E

FSC2 BELLA

MS TR PILGRIM 3725A ET

HOMOZYGOUS POLLED • HETEROZYGOUS BLACK

BW	CED	BW	WW	YW	ADG	MCE	MILK	MWW
89	6.1	3.7	78.2	123.9	0.29	6.4	23.5	62.7
STAY	DOC	CW	YG	MARB	BF	REA	API	TI
15.4	12.3	47.5	-0.2	0.42	-0.046	0.75	122.9	77.8

- The daughters of CKCC Lincoln 0631H have been sale features with fierce bidding competition amongst the loyal clientele. Consistently these cattle plant to the surface with quality, big feet, and flex with perfection. They are big bodied and come with plenty of shape and center body as well. This female stands to reason why the cattle are so well accepted year after year.
- The best female any Simmental breeder has is a three-quarter, so take advantage of the production value found on the maternal side of her genetic ledger. TJ High Calibre 556B and WS Pilgrim H182U are as proven as anyone could ask for.
- PE 5/25/25-7/24/25 TO WOODHILL ABRAHAM F838-K680 (AAA: 20517260) EST. DUE 3/5/26



MS TR PANDORA 2770Z

Maternal Granddam of Lot 230

231

## CKCC MS RECHARGE 4844M

PB SM

BD: 5/5/24

REG: 4595177

TATTOO: 4844M

BRIDLE BIT RESOURCE G9117

MR CCF VISION

BRIDLE BIT RECHARGE K256

HCCO COUNTESS 128G

BRIDLE BIT MISS G948

SJF COUNTESS 128Y

HOMOZYGOUS POLLED • HOMOZYGOUS BLACK

BW	CED	BW	WW	YW	ADG	MCE	MILK	MWW
84	11.6	0.9	84.9	131.1	0.29	5.9	21.5	63.8
STAY	DOC	CW	YG	MARB	BF	REA	API	TI
12.3	13.9	45.9	-0.39	0.45	-0.065	1.19	147.5	92.5

- A female rich in cow family and production. The daughters of CKCC Lincoln 0631H continue to surface as those tied only to the top end of the production line at CK and Wager. Not only are they bringing big calves to the weaning pen, but their daughters have a high retention rate back into the program.
- This female also traces back to one of the foundation females bred in the Frankenreider program of Illinois, a commercially operated outfit that would be regarded as one of the best working cow herds in the nation.
- 4844M ranks among the top 10% for REA and YG with growth in the upper third of the business and sells safe to the young angus stud Poss Pursuit.
- AI BRED 5/14/25 TO POSS PURSUIT (AAA: 20909438) SAFE AI - EST. DUE 2/20/26



LOT 232 - CKCC MS LINCOLN 4825M



## THE BRED FEMALES



**LOT 233 - CKCC MS DUTTON 4810M**

- CKCC MR Dutton 1606J continues to prove that his daughters are premium maternal assets as they enter production!
- 4810M posted a 110 weaning ratio and ranks among the upper 15% for her WW EPD driver.
- Her dam is an extremely productive and fertile daughter of Profit with the potent Angus influence of JMB Traction 292 on board as well.
- Awesome performance with superior maternal instinct and function.



**LOT 234 - WAGER MS CURRENT AFFAIR 4114M**

- This lead off daughter of the WAGER Current Affair 9042G sire group is quite intriguing.
- She sets to the surface with a huge set of paws that come with extra depth of heel. Her bone is stout, her flexibility is impeccable, and she is one of the longer sided females of the offering without sacrificing center rib design and overall capacity.
- 4114M ties to everything maternally strong and proven at the Gettysburg division.



**WAGER CURRENT AFFAIR 9042G ET**  
Sire of Lots 234-237

# 233

**CKCC MS DUTTON 4810M**

5/8 SM 3/8 AN

BD: 4/9/24    REG: 4429948    TATTOO: 4810M

OMF EPIC E27

R5 SOLUTION E111

**CKCC MR DUTTON 1606J**

**CKCC MS SOLUTION 0717H**

CKCC SWC ANDIE 9622G ET

CKCC MS PROFIT 8669G

HOMOZYGOUS POLLED • HOMOZYGOUS BLACK

BW	CED	BW	WW	YW	ADG	MCE	MILK	MWW
82	4	3.1	98.7	134.4	0.22	4.2	24.6	74.4
STAY	DOC	CW	YG	MARB	BF	REA	API	TI
8.6	4.3	46.1	-0.28	0.24	-0.067	0.83	102.4	85.1

- PE 5/25/25-7/24/25 TO ES TITAN LJ44 (ASA: 4186967)  
EST. DUE 3/14/26

# 234

**WAGER MS CURRENT AFFAIR 4114M**

PB SM

BD: 3/31/24    REG: 4507263    TATTOO: 4114M

RUBY'S CURRENCY 7134E

MR TR HAMMER 308A ET

**WAGER CURRENT AFFAIR 9042G ET**

**WAGR MS HAMMER 5074C**

3C MELODY M668 BZ

WAGR 025X

HOMOZYGOUS POLLED • HOMOZYGOUS BLACK

BW	CED	BW	WW	YW	ADG	MCE	MILK	MWW
84	7.3	2.4	73.2	105.2	0.2	4.2	20.5	57
STAY	DOC	CW	YG	MARB	BF	REA	API	TI
12.8	8.9	27.2	-0.42	0.29	-0.08	0.93	125	78.3

- AI BRED 5/15/25 TO WOODHILL ABRAHAM F838-K680 (AAA: 20517260)  
SAFE AI - EST. DUE 2/21/26

## THE BRED FEMALES



3C MELODY M668 BZ - Iconic Paternal Granddam of Lots 234-237

# 235

## WAGR MS CURRENT AFFAIR 4113M

3/4 SM 1/4 CS

BD: 3/30/24 REG: 4507291 TATT00: 4113M

RUBY'S CURRENCY 7134E

TJ HIGH CALIBRE 556B

**WAGR CURRENT AFFAIR 9042G ET**

**WAGR MS HIGH CALIBRE 1080J**

3C MELODY M668 BZ

HCC MS 217

HOMOZYGOUS POLLED • HOMOZYGOUS BLACK

BW	CED	BW	WW	YW	ADG	MCE	MILK	MWW
80	6.6	3.4	80.9	120.3	0.25	6.3	24.9	65.3
STAY	DOC	CW	YG	MARB	BF	REA	API	TI
14.9	9.9	23.2	-0.46	0.18	-0.098	0.83	124.8	79.9

- The daughters of WAGER Current Affair 9042G have been awesome in production for the Wager division. They are attractive and functional with great udder quality and fertility that mimics the story of 3C Melody M668 BZ's production history for the ranch.
- The added influence of TJ High Calibre 556B only enhances the production merit that's in store for this feminine brood cow prospect that sells with the A.I. service to the Eichacker bred stud, ES Titan LJ44.
- This female ranks in the top 2% for YG and the top 25% for REA and DMI as well.
- AI BRED 5/14/25 TO ES TITAN LJ44 (ASA: 4186967)*  
*SAFE AI - EST. DUE 2/20/26*

# 236

## WAGR MS CURRENT AFFAIR 4112M

PB SM

BD: 3/30/24 REG: 4507292 TATT00: 4112M

RUBY'S CURRENCY 7134E

JUSTIFIED

**WAGR CURRENT AFFAIR 9042G ET**

**WAGR MS JUSTIFIED 1068J**

3C MELODY M668 BZ

WAGR MS GOLDMINE 409B

HOMOZYGOUS POLLED • HOMOZYGOUS BLACK

BW	CED	BW	WW	YW	ADG	MCE	MILK	MWW
79	4.7	3.3	67.5	102.6	0.22	2.9	24.7	58.3
STAY	DOC	CW	YG	MARB	BF	REA	API	TI
11.6	10.1	38.4	-0.49	0.2	-0.098	1.13	112.4	72.2

- Another presentation of doubling down on the goods with predictable and proven longevity. Ruby's Currency 7134E and 3C Melody M668 BZ chime in once again on a top end bred prospect.
- We appreciate the balance and skeletal quality demonstrated by this female, who leads in the top 15% for YG and REA.
- AI BRED 5/14/25 TO WOODHILL ABRAHAM F838-K680 (AAA: 20517260)*  
*SAFE AI - EST. DUE 2/20/26*

# 237

## WAGR MS CURRENT AFFAIR 4149M

PB SM

BD: 4/22/24 REG: 4507247 TATT00: 4149M

RUBY'S CURRENCY 7134E

SFI ENOUGH SAID D3

**WAGR CURRENT AFFAIR 9042G ET**

**WAGR MS ENOUGH SAID 9045G**

3C MELODY M668 BZ

WAGR MS LIGHTNING 5142C

HOMOZYGOUS POLLED • HOMOZYGOUS BLACK

BW	CED	BW	WW	YW	ADG	MCE	MILK	MWW
89	3.4	5	66.7	98.4	0.2	3.5	27.6	61
STAY	DOC	CW	YG	MARB	BF	REA	API	TI
15	9.9	35.3	-0.41	0.17	-0.067	1.1	111.2	68.4

- A female saturated in the very best of the operation with a dual dose of the cornerstone of the program, 3C Melody M668 BZ through the influence of "Current Affair" and WAGR Lightning 214Z.
- This daughter of 9042G offers numeric advantages for REA in the top 10% and Milk in the top 25%, two traits that impact profit in any beef entity when ownership is retained through the feeding phase or in production.
- Extra length, a bit more frame, with capacity and volume included.
- PE 5/29/25-7/21/25 TO NG ICONIC L014 (AAA: 20731705)*  
*EST. DUE 3/23/26*





## THE BRED FEMALES



LOT 238 - WAGR MS LIMIT UP 4159M

- The daughters of the CHEZ KRIC Limit Up 9656G stud are in limited supply, but out of the park for sheer quality in balance and kind.
- S A V Final Answer 0035 is up close with the other Genex sire of influence in MR NLC Upgrade U8676 and the impactful 3C Melody M668 BZ.
- This genetic gem comes with the early service to ES Titan LJ44 on board with a profit generator on the way that will more than complement what her dam brings to the equation.



CHEZ KRIC LIMIT UP 9656G ET  
Sire of Lot 238



LOT 239 - MS CKCC BAILEY'S JUMBO 404M

- Musgrave Jumbo continues to sire cattle that are moderate, dense, and robust in their overall shape. His daughters are also proving to be excellent in udder quality and maternal instinct.
- The dam of this low percent SimAngus female is one we are fond of at the Gettysburg division. She is a sultry combination of beef business shape, with added scale and capacity as told by her pedigree ledger.
- This young cow prospect hails from two of the hottest Angus sire lines in the business and sells with service to ES Titan LJ44.



MUSGRAVE JUMBO  
Sire of Lot 239

# 238

WAGR MS LIMIT UP 4159M

5/8 SM 3/8 AN

BD: 5/3/24 REG: 4507306 TATTOO: 4159M

RUBY'S CURRENCY 7134E  
**CHEZ KRIC LIMIT UP 9656G ET**  
J6RA BADA BING 1602B

S A V FINAL ANSWER 0035  
**WAGR MS FINAL ANS 334A**  
WAGR 122Y

HOMOZYGOUS POLLED • HOMOZYGOUS BLACK

BW	CED	BW	WW	YW	ADG	MCE	MILK	MWW
77	13.6	-0.9	75.5	114.6	0.24	7.1	23.3	61.1
STAY	DOC	CW	YG	MARB	BF	REA	API	TI
16.5	9.6	42.6	-0.1	0.41	-0.034	0.46	139.8	81.8

- AI BRED 5/14/25 TO ES TITAN LJ44 (ASA: 4186967)  
SAFE AI - EST. DUE 2/20/26

# 239

MS CKCC BAILEY'S JUMBO 404M

1/4 SM 3/4 AN

BD: 2/23/24 REG: 4619520 TATTOO: 404M

MUSGRAVE 316 COLOSSAL 137  
**MUSGRAVE JUMBO**  
MUSGRAVE MO BARBARA 947

DEER VALLEY GROWTH FUND  
**WAGR MS GROWTH FUND 2016K**  
WAGR MS LD 8965 HAMMER 0111H

HOMOZYGOUS POLLED • HOMOZYGOUS BLACK

BW	CED	BW	WW	YW	ADG	MCE	MILK	MWW
85	15.9	-1	95.4	154.9	0.37	11.2	23.7	71.4
STAY	DOC	CW	YG	MARB	BF	REA	API	TI
12.2	13.5	68.1	0.16	0.54	0.027	0.46	146.6	95.1

- AI BRED 5/1/25 TO ES TITAN LJ44 (ASA: 4186967)  
SAFE AI - EST. DUE 2/7/26

## THE BRED FEMALES



**LOT 240 - CKCC MS NIGHT VISION 4638M**



**HOLT NIGHT VISION 457H**  
Sire of Lots 240 & 241

# 240

### CKCC MS NIGHT VISION 4638M

3/4 SM 1/4 AN

BD: 2/22/24 REG: 4430850 TATTOO: 4638M

MR CCF 20-20

**HOLT NIGHT VISION 457H**

HOLT MS SONORA 457F

CKCC LINCOLN 0631H ET

**CKCC MS LINCOLN 2782K**

AJH CKCC MAGIC BLACKBIRD 9148G

HOMOZYGOUS POLLED • HOMOZYGOUS BLACK

BW	CED	BW	WW	YW	ADG	MCE	MILK	MWW
81	9.1	2.1	69.3	96.7	0.17	4.7	15.1	49.6
STAY	DOC	CW	YG	MARB	BF	REA	API	TI
12.6	5.8	24	-0.31	0.26	-0.053	0.75	110.1	69.8

- HOLT Night Vision 457H was selected as a bull for use on heifers by CK Cattle. 457H proved himself to be one of value for calving ease and for excellence in build and presence. The sons have been accepted over the years of his tenure and his daughters proved to be in demand as breds through the annual marketing event as well. Those retained continue to impress the outfit in pounds of calf weaned, excellence in udder quality, and their ability to breed back within the acceptable calving window.
- Longevity is a major strength of the operation and this female compounds that with the maternal presence of Profit, Barstow Cash, and CKCC Lincoln 0631H on the maternal side of her pedigree ledger.
- More investment intrigue is on board with the service to the Style Angus owned Musgrave Jumbo!
- *AI BRED 5/8/25 TO MUSGRAVE JUMBO (AAA: 19436794)*  
*SAFE AI - EST. DUE 2/13/26*

# 241

### CKCC MS NIGHT VISION 4785M

PB SM

BD: 3/20/24 REG: 4517412 TATTOO: 4785M

MR CCF 20-20

**HOLT NIGHT VISION 457H**

HOLT MS SONORA 457F

ES RIGHT TIME FA110-4

**CKCC MS RIGHT TIME 2793K**

CKCC MS PROFIT 8669G

HOMOZYGOUS POLLED • HOMOZYGOUS BLACK

BW	CED	BW	WW	YW	ADG	MCE	MILK	MWW
78	12.6	2	81.2	110.9	0.19	6	17.2	57.8
STAY	DOC	CW	YG	MARB	BF	REA	API	TI
12.6	9.2	22.8	-0.37	0.33	-0.086	0.67	136.4	84.6

- A direct daughter of HOLT Night Vision 457H that encompasses two shots of the proven maternal powerhouse, Profit! A perfectly mated female who traces back to the notable Angus stud JMB Traction 292, further ensuring the potent longevity inclusive to this herd builder.
- This elite breeding piece offers balance for calving ease, weaning, and marbling in conjunction with her top end index values.
- She brings every great sire that highlights this outstanding breeding program including the service on board to the rising star, ES Titan LJ44
- *AI BRED 5/8/25 TO ES TITAN LJ44 (ASA: 4186967)*  
*SAFE AI - EST. DUE 2/17/26*





## THE BRED FEMALES



**STCC TECUMSEH 058J**  
\$620,000 Sire of Lot 242



**LOT 242 - WAGR MS TECUMSEH 4056M**



**EC REBEL 156F**  
\$200,000 Paternal Granddam of  
Lots 243-245

# 242

**WAGR MS TECUMSEH 4056M**

PB SM

BD: 3/9/24 REG: 4507302 TATT00: 4056M

VCL FORESIGHT

SO REMEDY 7F

**STCC TECUMSEH 058J**  
HF SERENA

**WAGR MS REMEDY 1005J**  
NFL 80D

HOMOZYGOUS POLLED • HOMOZYGOUS BLACK

BW	CED	BW	WW	YW	ADG	MCE	MILK	MWW
84	9.8	1.1	65	94.4	0.18	4.6	21.4	53.8
STAY	DOC	CW	YG	MARB	BF	REA	API	TI
12.7	10.5	29.9	-0.39	0.3	-0.066	0.96	127.8	75.6

- This daughter of STCC Tecumseh 058J traces back to the most potent and promoted sister to WAGR Driver 706T, WAGR Lullaby 703T. 703T left a set of daughters that were heavily utilized in the building stages for the Wager and CK programs. Their impact is noted and evident throughout the offering.
- A beast that leads the group for conversion as she posts a top 3% value for DMI in combination with a marbling expectation in the top third of the breed. The service to Bridle Bit Recharge K256 will only assist in improving the next generation for those traits that are profit drivers for the end product on the rail.
- *AI BRED 5/14/25 TO BRIDLE BIT RECHARGE K256 (ASA: 4058272)*  
*SAFE AI - EST. DUE 2/20/26*

# 244

**WAGR MS 1092 REBEL 4087M**

PB SM

BD: 3/13/24 REG: 4507313 TATT00: 4087M

EC REBEL 156F

CKCC LD HAMMER 8965F ET

**WAGR MR REBEL 1092J**  
WAGR AURORA 910W

**WAGR MS LD 8965 HAMMER 0111H**  
WAGR MS 073X

HOMOZYGOUS POLLED • HETEROZYGOUS BLACK

BW	CED	BW	WW	YW	ADG	MCE	MILK	MWW
85	6.1	2.3	64.2	79.8	0.1	4.4	19.5	51.5
STAY	DOC	CW	YG	MARB	BF	REA	API	TI
14.9	6.8	18.7	-0.34	0.11	-0.077	0.57	111.6	66.9

- The modern design and unconventional build of EC Rebel 156F meshed very well with the extra length and frame associated with the cattle from the foundation matriarch, "Melody". When blended with the other excellent herd sires that graze the Wager pastures of Gettysburg, quality only exudes from the ranch program.
- 4087M is a big bodied, dense constructed, genuine breeding option from a direct daughter of the resident son of "Hammer", 8965F, with assistance from the quintessential WAGR Dream Catcher 03R.
- Rich in quality and pedigree is how one concludes this critter evaluation.
- *PE 5/29/25-7/21/25 TO NG ICONIC L014 (AAA: 20731705)*  
*EST. DUE 4/23/26*

# 243

**WAGR MS 1092 REBEL 4128M**

PB SM

BD: 4/5/24 REG: 4530037 TATT00: 4128M

EC REBEL 156F

HART ECLIPSE 510Y

**WAGR MR REBEL 1092J**  
WAGR AURORA 910W

**WAGR 3144A**  
WAGR 083X

HOMOZYGOUS POLLED • HOMOZYGOUS BLACK

BW	CED	BW	WW	YW	ADG	MCE	MILK	MWW
84	5.2	3.1	68.8	92.3	0.15	3.7	19.9	54.2
STAY	DOC	CW	YG	MARB	BF	REA	API	TI
12.5	9.1	18.5	-0.29	0.3	-0.074	0.45	117.4	73.5

- Females under the influence of the Freking owned EC Rebel 156F have been well received and praised by those who employ them as production females. Not only are they attractive cattle with muscle and robust body shape, but they are loose and sound in their build and good to the surface like 4128M.
- The dam of this female is sired by the late outcross herdsire, Hart Eclipse 510Y, who would be the maternal grandsire of FRKG CKCC Platinum 009H ET. "Eclipse" left a very productive set of daughters for both Wager and CK in the early stages of each operation, and their influence continues to be noticed.
- There's much to look forward to with this investment opportunity with the early service to the fresh, ES Titan LJ44, herd sire.
- *AI BRED 2/20/25 TO ES TITAN LJ44 (ASA: 4186967)*  
*SAFE AI - EST. DUE 2/20/26*



## THE BRED FEMALES



LOT 245 - WAGR MS 1092 REBEL 4097M



LOT 246 - WAGR MS 8965 HAMMER 4127M

- One of the more popular sons of MR NLC Upgrade U8676 was bred in the R&R program, R&R Chamberlain X744. During his tenure, he sired several valuable bulls and females. His daughters were dynamic in production and experienced a high level of retention and longevity within the programs they were employed by. One of his very best sons was selected by Mohnen Angus, WAGR Earthquake 236Z. The daughters of 236Z were proven to be incredible in production and had a bit more power for muscle and body shape.
- This EC Rebel 156F influenced bred female traces back to the "Earthquake" sire. The mating to the NG iconic L014 herdsire will be something to look forward to and worthy of investing.



CKCC LD DIMENSION 8965

Full Brother to Sire of Lots 246-248

- The firm is very impressed with the cattle sired by the latest ES acquisition, ES Titan LJ44. His extended, smooth build complements the robust build, substance, and shape of the cattle that carry the CK and WAGR prefixes.
- His service on this granddaughter of "Hammer" will be successful in yielding stock that come with enhanced industry merit without sacrificing quality in phenotype or skeletal integrity.
- 4127M is from a very productive daughter of WAGR Dream Catcher 03R that allows her to chart in the top 5% for YG, the top 10% for DMI, and the top 15% for REA.

# 245

WAGR MS 1092 REBEL 4097M

3/4 SM 1/4 AN

BD: 3/17/24 REG: 4527707 TATTOO: 4097M

EC REBEL 156F

WAGR MR REBEL 1092J

WAGR AURORA 910W

WAGR EARTHQUAKE 236Z

WAGR EARTHQUAKE 472B

MISS WERNING 561R

HOMOZYGOUS POLLED • HOMOZYGOUS BLACK

BW	CED	BW	WW	YW	ADG	MCE	MILK	MWW
84	5.3	2.7	75.8	102.8	0.17	4.2	23.2	61
STAY	DOC	CW	YG	MARB	BF	REA	API	TI
9.7	5.3	37.3	-0.28	0.26	-0.071	0.68	99.7	72.6

- PE 5/29/25-7/21/25 TO NG ICONIC L014 (AAA: 20731705)  
EST. DUE 3/23/26

# 246

WAGR MS 8965 HAMMER 4127M

3/4 SM 1/4 CS

BD: 4/5/24 REG: 4527701 TATTOO: 4127M

MR TR HAMMER 308A ET

CKCC LD HAMMER 8965F ET

WF FOREVER LADY 216S

WAGR DREAM CATCHER 03R

WAGR MS DREAMCATCHER 097X

571R

HOMOZYGOUS POLLED • HOMOZYGOUS BLACK

BW	CED	BW	WW	YW	ADG	MCE	MILK	MWW
86	4.2	2.2	67.9	92.5	0.15	3.3	18	51.8
STAY	DOC	CW	YG	MARB	BF	REA	API	TI
11.7	7.2	42.2	-0.4	0.01	-0.093	0.93	100.5	67

- AI BRED 2/20/25 TO ES TITAN LJ44 (ASA: 4186967)  
SAFE AI - EST. DUE 2/20/26



## THE BRED FEMALES



LOT 247 - WAGR MS 8965 HAMMER 4109M

# 247

WAGR MS 8965 HAMMER 4109M

3/4 SM 1/4 CS

BD: 3/30/24

REG: 4507252

TATTOO: 4109M

MR TR HAMMER 308A ET

WAGR LIGHTNING 214Z

CKCC LD HAMMER 8965F ET

WAGR MS LIGHTNING 8118F

WF FOREVER LADY Z165

WAGR MS 842

HOMOZYGOUS POLLED • HOMOZYGOUS BLACK

BW	CED	BW	WW	YW	ADG	MCE	MILK	MWW
86	4.6	4.6	76.5	109.2	0.2	3.9	13.9	52.1
STAY	DOC	CW	YG	MARB	BF	REA	API	TI
10.8	6.3	50.9	-0.28	0.28	-0.075	0.82	113	75.3

- The cattle by one of the best sons of the late great MR TR Hammer 308A, 8965F, are a general pleasure to evaluate based on phenotype. Besides their genuine, three-dimensional build, they come with added substance of bone and shape of muscle and upper rib design, indicative of this creature's silhouette.
- Her dam is a double-bred CNS Dream On L186 x 3C Melody M668 BZ, with the presence of WAGR Lullaby 703T and WAGR Dream Catcher 03R. There is little to question regarding the value, longevity, and production merit this bred female has to offer any investing firm.
- PE 5/29/25-7/21/25 TO NG ICONIC L014 (AAA: 20731705)  
EST. DUE 3/10/26

# 248

WAGR MS 8965 HAMMER 4105M

3/4 SM 1/4 AN

BD: 3/27/24

REG: 4507282

TATTOO: 4105M

MR TR HAMMER 308A ET

OUTLAW

CKCC LD HAMMER 8965F ET

WAGR MS OUTLAW 1131J

WF FOREVER LADY Z165

WAGR MS PAYWEIGHT 6003D

HOMOZYGOUS POLLED • HOMOZYGOUS BLACK

BW	CED	BW	WW	YW	ADG	MCE	MILK	MWW
84	5.1	5	83.9	121.1	0.23	3.5	23.9	65.8
STAY	DOC	CW	YG	MARB	BF	REA	API	TI
8.7	9.5	45.8	-0.19	0.02	-0.066	0.54	83.9	68.7

- The sheer quality and brood cow kind keeps coming from the influence of CKCC LD Hammer 8965F. For those who are looking to tie into multiple sisters, make sure to get the daughters of 8965F on the sale day short list of "must haves"!
- A youthful daughter of Outlaw with the timeless influence of Basin Payweight 1682 produced this genetic find. The lineage doubled down on the extra center body and mass with an exclamation point on maternal excellence.
- The future is very bright with the service to the dense, sound, smooth made son of DB Iconic, NG iconic L014!
- PE 5/29/25-7/21/25 TO NG ICONIC L014 (AAA: 20731705)  
EST. DUE 3/10/26



LOT 248 - WAGR MS 8965 HAMMER 4105M



# 249

CKCC MS 4615M

SIMANGUS

BD: 3/1/24

NON REGISTERED

TATTOO: 4614M

- It's a simple shame this female doesn't have a registration number. However, with the existing and loyal clientele to the CK and Wager product, we truly believe her value will be rightfully and generously appraised for the kind she is.
- Her presence is that of the ideal Angus matron. The quality about her skull, how her neck attaches from her smooth blade to her seamless transitions. She is incredibly good structured, big bodied, and sets herself on a ranch approved set of running gear that will assist in adding years to her production record.
- PE 5/25/25-7/24/25 TO WOODHILL ABRAHAM F838-K680 (AAA: 20517260)  
EST. DUE 4/8/26







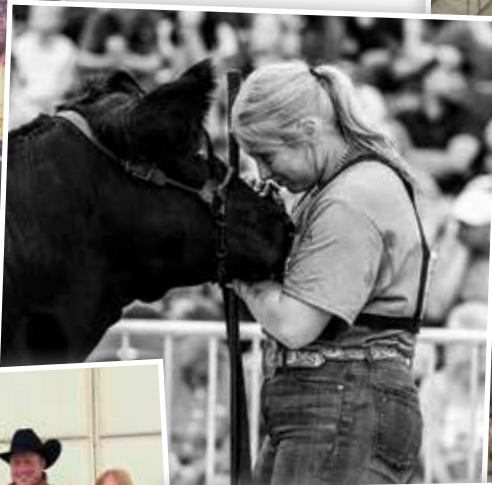



# **DVAuction**

**[www.dvauction.com](http://www.dvauction.com)**

**Broadcasting Real-Time Auctions**

**Watch and Bid online for FREE!**

*Can't make the sale?*

\*Let DVAuction bring the sale to you!

*Busy during the sale?*

\*Let DVAuction represent your bid!

**Register Today!**

1. Create an account at [www.dvauction.com](http://www.dvauction.com) under the "Create New Account" tab or login to your existing DVAuction account.
2. Click on the "Apply for Bidding" and follow the prompts for approval options.
3. Watch the bidding tutorials under the "Tutorials" tab.
4. Once approved, agree to the terms and conditions to enable your bidding.

For assistance, please contact our office:  
402-316-5460 or [support@dvauction.com](mailto:support@dvauction.com)





# Watch the Sale on CCI.live!

*The best, the fastest and most  
comprehensive marketing & bidding tool!*

## *How to Bid Online...*

- **As a buyer**, you do not need an account or to login to watch the sale but you must have a validated account to bid.
  - After you are logged in, you must proceed to the sale page for any and every auction and click **"Get Buyer Number."** Some auctions require a pass-code to obtain a buyer number even after you are approved by CCI.live. Pass codes generally come from the sale manager or ranch for that particular sale.
  - CCI.live will operate with ease on a **cellular device, laptop, desktop or tablet.**
- A **modern or current browser** is important and will make your experience better. You do not need to install the app on cellular devices to watch a sale. CCI.live is a browser-based application meaning it will play on most new browsers, but you can also download the CCI.live app at the Apple App Store or through Google Play.
- **For successful bidding you must have good Internet service!** It is very important to be stationary. If you are driving and bidding, expect to have some service issues. If you are stationary on a good device, with healthy Internet, expect a very successful bidding environment. If you have slow Internet watch the "asking price" on the screen - it is real time and refresh your browser if you feel like you have some lag.
- **Support line open during all sales. 405-400-9505** - Please contact the ranches for invoices and trucking.

## *Viewed around the world!*



**SALE CATALOG, VIDEOS,  
and LIVE BROADCAST...**

all at your fingertips from the sale page at  
[www.CCI.live](http://www.CCI.live)! Watch live sales weekly!



**[www.CCI.live](http://www.CCI.live)**

(405) 400-9505 Text or Call  
[schedule@cci.live](mailto:schedule@cci.live)

Over 35 years in livestock marketing!



PO Box Z  
De Soto, KS 66018

Presorted  
First Class  
US Postage  
**PAID**  
SlateGroup



CK CATTLE & WAGER CATTLE

*9th Annual*  
**PRODUCTION SALE**

**SATURDAY, FEBRUARY 14, 2026**  
2 P.M. - HIGHMORE, SOUTH DAKOTA