



**W/C** *The Brand for Results*

**W/C**  
*Werning Cattle Company*

**45TH ANNUAL PRODUCTION SALE**

**NEW THIS YEAR...**

**MONDAY, FEBRUARY 9, 2026 | CUSTOMER APPRECIATION SUPPER AT 5 P.M. & FROZEN GENETICS SALE AT 6 P.M.**

**TUESDAY, FEBRUARY 10, 2026 | NOON | EMERY, SOUTH DAKOTA**

**LOTS 1-116** • BLACK SIMMENTAL & SIMANGUS™ YEARLING BULLS

**LOTS 117-140** • BLACK SIMMENTAL & SIMANGUS™ AGE ADVANTAGE BULLS

**LOTS 141-147** • RED SIMMENTAL BULLS

**LOTS 148-157** • ANGUS BULLS

**LOTS 200-276** • BRED HEIFERS

**LOTS 230 & 268** • DONOR COWS

**LOTS 300-311** • SEMEN

**LOTS 312-331** • EMBRYOS







We again have booked the famous A1 Al's Pheasant Ranch Lodge in Emery to help make your trip to the W/C even more fun & enjoyable.

The folks that have been staying at the lodge absolutely rave about it.

Call Heather at 605-933-0178 to reserve your room. View their website at [www.a1als.com](http://www.a1als.com)





# WELCOME TO WERNING CATTLE COMPANY'S

## 45TH ANNUAL PRODUCTION SALE

Hello to all of you! What an unbelievable cattle market we are enjoying. I have been thinking about what my Dad would say if he was here now. I'm thinking one big market steer today would bring more than a whole load of market steers on our 1964 Ford truck. Hard to believe we made any money feeding cattle back in the 60's and 70's. We need to take advantage of this market with more live calves and more pay weight. We are offering proven Simmental, SimAngus and Angus genetics within this sale that will create more dollars for you short term and in the long term with maternally focused replacements.

We work diligently to ensure that we have the industry-leading genetics available every year for our customers to build their success around. We enjoy working with progressive cattle operations that believe in producing the best cattle in the world. We are passionate and dedicated to this cattle industry and are proud of our 45 years of unwavering commitment to quality and innovation. We have been blessed.

Werning Cattle Company has had the honor and privilege of creating some very elite herd sires over the years that have left their imprint on the Simmental breed. These genetic classics will continue to be utilized as long as there are cows. These W/C greats possess performance, maternal strength, structural soundness and oh so much more. We are extremely proud of what the good Lord has let us accomplish and we are happy he has more for us to do.

This year's W/C bull crop will again create excitement that we get to enjoy and share with you. The yearling bulls will be many 1/2, 3/4 and full brothers that sell in volume. You really need to see these guys to appreciate their length, depth, thickness and soundness. This will be our largest group of them- performance, muscle, disposition and off the charts EPD's. This is a great set of genetic leaders that will do great things for the industry. The Age Advantage bulls are tremendous. Fall born bulls and 20-month-old bulls that are semen tested and ready to work. You won't find them better anywhere.

We will also be sharing an amazing group of bred heifers with you folks. They are maternal factories with volume, power and presence ready to generate for their new owners. We are offering quality and quantity of reputation females bred to the world's best sires. These elite ladies are worth the drive to Emery. Many are worthy of going into the donor pen.

Changes are coming in our beef yield grade system, and I believe we are ready with cattle that will benefit from the change. Experts believe beef carcass will be graded with 3-D imaging like CT scanning to more accurately reflect the true amount of muscle in a carcass. This would give more precise account of the true volume of meat in the chuck and round portions. We have always produced cattle with wide tops, big butts and a lot of guts.

NEW this year! We will be selling the frozen genetics the night before the live cattle will sell on Monday, February 9, 2026, at 6:00 PM. We are excited about this change and will also host a customer appreciation beef brisket supper that evening at 5:00 PM before the frozen genetic sale and is another way for us to say "Thank You" to all of you. After the meal we will be turning loose of over 100 embryos from our best donor cows and over 200 units of rare semen.

Some of you know that I have two brothers, Wayne and Mark. We are so sorry that both of their wives passed away this past year. We will forever remember Pam and Kathy. We keep them and their families in our thoughts and prayers.

We would like to thank our family, friends, and neighbors who help us in so many ways during the year and at sale time. We thank you for the trust you have in our ability to supply performance and maternal genetics for your herds. It is our privilege to serve the greatest beef producers in the world. We thank each and every one of you for your business, friendship, and trust. It takes special people to love this business – people that work with their hands and talk from their hearts. We welcome your visit to the ranch at any time. We take great pride in the W/C brand – truly the brand for results! We thank you for your interest in W/C genetics and invite any and all questions. We have a lot of great things happening here! Thanks for being a part of it!

*Dale Werning Scott Werning*





Predictability and quality have never been more valuable than they are today. The cow/calf producer has enjoyed unprecedented returns over the past 2 plus years, and the outlook is nothing but continued optimism for the foreseeable future. Across the industry, progressive firms are seeking high-quality, improved seedstock options and are continuing to turn towards reputable operations like the Werning Family of Emery, South Dakota.

The folks at Werning Cattle Company have been in the seedstock supplier game for five decades. Your thirst for the very best genetics and kind in a herd sire or a program revolutionizing female, drives them every day, 24-7-365! This multigenerational family operation knows no boundaries, and they are very experienced at exceeding the limits while raising the bar not only within their confines but also in the competitive industry. The edge they carry to be the best is evident in the success of the youthful third generation, the grandchildren, who excel at every level of competition in whatever they do. In today's climate, that's hard to come by in the world's general population, but in the agricultural sector it's a necessity for operations of any size or generation count to be viable and relevant for the years ahead.

Dale Werning exemplifies dedication and excellence in the livestock industry. His journey began in the early 1970s, when he attended South Dakota State University, joined the collegiate livestock judging team, and took his first steps toward becoming a visionary in the beef business. That same year marked a turning point for the industry with the birth of the first Simmental-influenced calf in the U.S. A decade later, the Werning Family hosted their first production sale, solidifying their reputation as leaders in the field. Their reputation reached national acclaim when the Champion Market Steer at the Ohio State Fair, exhibited by the Sutherly Family, showcased the superior influence of the Werning breeding program.

The 1980s were challenging for agriculturalists, with widespread droughts and soaring interest rates testing the resilience of farming and livestock operations nationwide. Yet Dale and his wife, Joan, persevered. Joan, a registered nurse, balanced her career while contributing tirelessly to the farm and ranch, ensuring their operation thrived during those tough years. Their perseverance paid off, and in 1989, the Werning Family was honored as South Dakota Cattlemen of the Year—a testament to their unwavering commitment to quality and genetic innovation. That same commitment thrives in the family and the program to this day.

In 2001, Werning Cattle Company earned recognition as the “birthplace” of the popular SimAngus genetic cross with the sale of the first SimAngus bull at public auction. This pivotal moment solidified their reputation for innovation and excellence. Over the years, their breeding program has remained profit-driven and customer-focused, consistently acquiring elite Angus females and influential bulls to meet the demands of an ever-evolving industry. Standout acquisitions such as S A V Blackcap May 4136D and S A V Blackcap May 6644 exemplify their commitment to building

a legacy of powerful cows for the future. Bulls like RFS Heavy Hitter H4, RSF Herald H104, TSN Statesman K006, and TJ Sandhills Swag 816L represent the firm's ongoing pursuit of performance, maternal strength, and carcass quality without compromising phenotypic excellence.

Their dedication has produced influential cattle such as Miss Werning 534R, her renowned daughter Miss Werning KP 8543U, and standout bulls including W/C United 956Y, W/C Loaded Up 1119Y, W/C Bankroll 811D, and W/C Executive Order 8543B. These animals continue to enhance the pedigrees of their annual offering and have had a significant impact on the breed.

The Werning Family's commitment to excellence spans generations. Scott and Ashley, along with their children Creighton and Thatcher, are carrying the torch with the same passion and vision that have defined their operation for decades. Scott, a former SDSU Livestock Judging Team member and recipient of “Cattle Business Weekly”'s “Top 20 Under 40,” is well-regarded for producing cattle with skeletal quality, structural integrity, and a balance of end-product and maternal focus. Creighton, a driven young man with big aspirations, is already leaving his mark. His influence is evident in the family's selection of top-tier genetics, such as TJ Sandhills Swag 816L, furthering the Werning legacy. His role in the future of this operation is crucial, and his passion fits the mold of those who precede him in the leadership role for the brand.

This year's offering of bulls and females is the densest and most impressive to date. The females, a source of immense pride for Dale, showcase unmatched maternal excellence. The bulls are stout, rugged, and designed to perform, representing some of the heaviest and most powerful herd sire prospects to carry the W/C mark of distinction. These animals are equipped to elevate seedstock programs and deliver exceptional results for both commercial and registered breeders. Within the pedigree ledgers of this sale offering there would be generations of excellence on both sides of the lineage and that is why so many of the respected breeders of SimGenetic seedstock make the appearance and investment the second Tuesday of February. Many past buyers have reported record-breaking success, achieving premium prices and enhanced profitability thanks to the genetic potential of W/C cattle.

Mark your calendar for February 9 and 10, 2026—your opportunity to invest in the future of your breeding program with one of the industry's most respected operations. Voted “The Best Beef Operation in the U.S.” by Sullivan Supply in both 2023 and 2025, the Werning Cattle Company stands behind every animal it produces and is committed to your success.

We encourage you to contact the Werning Family or any member of the Innovation AgMarketing team for more information about this year's exceptional offering. Join us at the climate-controlled sale facility at the ranch to experience outstanding Southeast South Dakota hospitality, including dinner Monday night prior to the frozen genetic offering. Plan to enjoy lunch and dinner before and after the unparalleled offering of seedstock on Tuesday.



*Graham Blagg Tim Anderson Jared Shipman*



**DON'T JUST BUY THE BULL... BUY THE PROGRAM!**

A M E R I C A N   S I M M E N T A L   A S S O C I A T I O N

# TOP 40 SIRES

F O R   A L L - T I M E   R E G I S T R A T I O N S

**#7 W/C RELENTLESS 32C** 6,356

**#8 W/C UNITED 956Y** 6,067

**#11 W/C BANKROLL 811D** 5,469

**#26 W/C EXECUTIVE ORDER 8543B** 4,094

**#32 W/C LOCK DOWN 206Z** 3,828

**#35 W/C LOADED UP 1119Y** 3,611

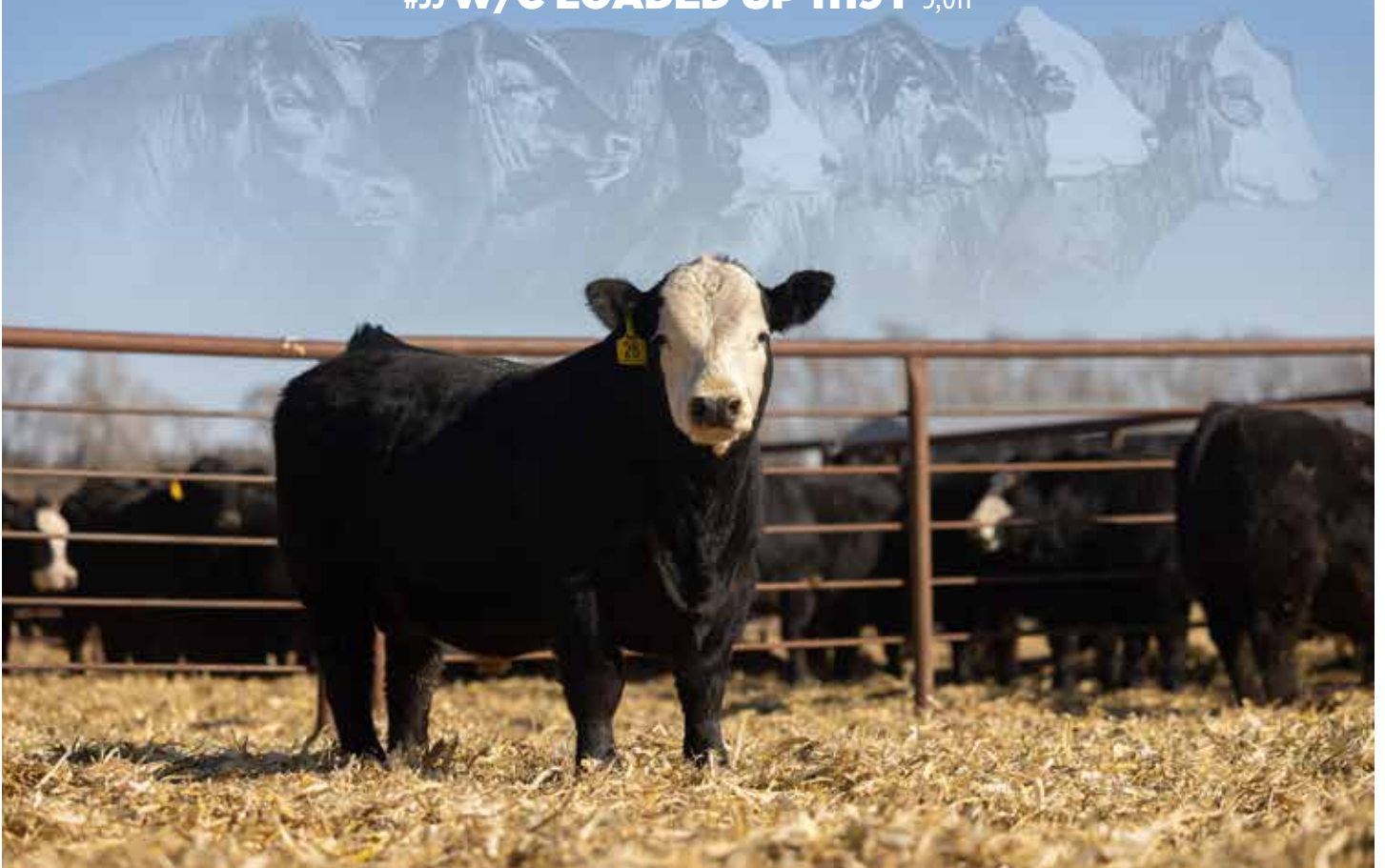

# sale

INFORMATION

## SALE SCHEDULE

### MONDAY, FEBRUARY 9

NEW in 2026! Frozen Genetic Sale

The brightest and best from the W/C brand!

5 P.M. Brisket Supper

6 P.M. Frozen Genetic Sale

### TUESDAY, FEBRUARY 10

ALL CATTLE ON DISPLAY AT THE RANCH

9 A.M. Coffee & Rolls

11 A.M. Complimentary Roast Beef Dinner Served

12 NOON 45th Annual W/C Production Sale

5 P.M. Post Sale Social with Food & Refreshments

## SALE LOCATION

### WERNING SALE FACILITY

27262 424TH AVENUE, EMERY, SOUTH DAKOTA 57332

From Parkston, take Hwy 44 East then 3 north on 424th Ave

From Scotland, go straight north on Hwy 25 to Hwy 44 then straight north on 424th Ave

From Freeman, Hwy 44 & Hwy 81 Junction go West to 424th then 3 north

From North/Alexandria, go south to 272nd Ave then East to 424th Ave then 1/2 South

From Emery, go south to Clayton then 3 West to 424th Ave, then 1/2 South

## W/C CONTACTS

HOME 605.825.4219

SALE FACILITY 605.825.4024

DALE CELL 605.661.3625

SCOTT CELL 605.682.9610

ASHLEY CELL 605.310.7147

CREIGHTEN CELL 605.656.1442

JOAN CELL 605.661.0149

## SALE MANAGEMENT

### INNOVATION AG MARKETING

GRAHAM BLAGG 530.913.6418

TIM ANDERSON 605.682.9343

JERED SHIPMAN 806.983.7226

## AUCTIONEER

DUSTIN CARTER 712.898.9972

JERED SHIPMAN 806.983.7226

## VIEWING OF CATTLE

Cattle can be viewed at the farm any time before sale day.

## INSURANCE

We take every precaution for the care and safety of your purchases. Yearling bulls can be kept free of charge at your risk until April 15th. Insurance available sale day.

## SEMEN INTEREST

Werning Cattle Co. will be retaining at least one-third revenue sharing semen interest in all bulls selling. This means if we would like to collect semen on the bull for our own use, we would have the option to do so. Also, if semen is sold we would retain one-third revenue. The new owners of the bulls will have full possession and full salvage value.

## TERMS

Terms of the sale are cash, check, or credit card payable immediately upon conclusion of the sale and before animals will be removed. 4% user fee for credit card payment.

## VOLUME DISCOUNT

Purchased by one firm, discount starts with your 3rd bull as follows: 3 bulls = 3% discount; 4 bulls = 4% discount; 5+ bulls = 5% discount

## FEEDING + DELIVERY

All bulls will be kept free of charge until April 15th. At that time we will semen test, give pre-breeding shots, pour, worm, and freeze brand. We will then arrange delivery to you. We offer free delivery within 300 miles. For buyers beyond that point, we will assist in the coordination and delivery of those animals. Since each animal becomes the risk of the purchaser as soon as sold, we strongly recommend mortality insurance be taken out on any animal left to be wintered at the ranch.

We would appreciate pick up or delivery arrangements of the bred heifers to made within a few days of the sale. Bred heifers will not be removed from the ranch until payment has been made.

\$100 discount if you take your bull sale day.

## FALL-CALVING OPERATIONS

With our growing number of fall-calving customers, we are now offering those of you to add \$500 to the purchase price of your bulls and we will feed them until the fall.

Delivery will then be arranged.

## ON ORDER PURCHASE POLICY

If you are interested in some of the cattle selling and are unable to attend the sale, we can purchase the cattle for you on order. We guarantee your satisfaction, or you don't own them. Please call early so we have time to visit about the offering.



## GUARANTEE

**BULLS** | Unless otherwise noted, all the breeding age bulls will have passed a breeding soundness exam prior to pick up/delivery. In addition to the standard Terms and Conditions of the American Simmental Association, we will provide the first breeding season (90 day period immediately following turn out) guarantee on all yearling and older bulls. This guarantee is not an insurance or mortality policy, but a guarantee on functional fertility. It is not a substitute for poor management. The purchaser assumes all risks for injuries due to running bulls together and management decisions outside of genetic control. We will not be responsible for the loss of any females not serviced. For this guarantee to apply, we ask that you contact us as soon as a condition is observed and before an animal is sold. We will do our best to correct any problems that may occur.

**BRED HEIFERS** | The bred heifers are pregnancy checked and guaranteed to calve within the reasonable time period printed. Werning Cattle Company reserves the right to 2 successful IVF or conventional flushes or a minimum of 12 grade 1 embryos, whichever is greater on every female in the entire offering. The embryo work is to be done at the buyer's convenience and sellers expense.

## LIABILITY

Purchaser understands and agrees that any animal purchased is purchased as is and with all faults—both visible and latent. Werning Cattle Company makes no representations as to the welfare and health of the animal, including, but not limited to, whether the animal has any latent disease or health issue. Werning Cattle Company expressly disclaims all liability upon sale of the animal and makes no warranty as to the animal, which includes either express or implied warranties. All persons attend this sale do so at their own risk and owners or sale personnel assume no liability for accidents.

## MARKETING TEAM

**MITCHELL ARMITAGE - SPECIAL ASSIGNMENT** 405.641.9438  
**TY GROSHANS - WESTERN LIVESTOCK JOURNAL** 970.818.6016  
**MATT MACFARLANE - CA CATTLEMEN** 916.803.3113  
**RANDY RASBY - AMERICAN CATTLEMAN** 308.539.6195  
**JIM SCHEEL - SPECIAL ASSIGNMENT** 605.545.1521  
**KELLY SCHMIDT - SPECIAL ASSIGNMENT** 406.599.2395  
**CRAIG TALKINGTON - SPECIAL ASSIGNMENT** 785.623.1789

## CONSULTANTS

**RYAN JOHNSON** 605.999.5576  
**BUDDY ROBERTSON** 580.747.7000  
**JEREMIE RUBLE** 406.581.7940  
**QUENTIN SMOLA** 402.641.3273  
**CORY THOMSEN - 605 SIRES** 605.730.2397  
**COLBY TABER - SC ONLINE SALES** 309.335.1939

**DVAuction**



**HERD HEALTH**



**SWEETGRASS**  
VETERINARY SERVICES LLC

**AT BIRTH**  
IINFORCE 3  
ULTRABAC CD  
TRI-SHIELD FIRST DEFENSE  
MULTI-MIN 90

**SPRING TURNOUT VACCINATIONS | APRIL**  
INFORCE 3  
ONE-SHOT BVD  
ULTRABAC  
PINKEYE XT4  
DECTOMAX INJECTABLE  
CLEAN UP II

**PRE-CONDITIONING VACCINATIONS | AUGUST**  
BOVI-SHIELD GOLD ONE SHOT  
ULTRABAC 7 SOMUBAC  
PINKEYE XT4  
MULTI-MIN 90

**WEANING VACCINATIONS | SEPTEMBER**  
BOVI-SHIELD GOLD FP VL5  
ULTRABAC 7 SOMUNBAC  
MYCOPLASMA ONE DOSE  
SYNANTHIC 22.5% - DEWORMER  
CYLENCE  
MAGNET  
DNA & BVD TESTING

**JANUARY | FEMALES**  
VIRASHIELD 6 VL5  
SCOUR BOS 9  
ANTHRAX  
SYNANTHIC 22.5% - DEWORMER  
MULTI-MIN 90  
ANNUAL WHOLE HERD JOHNES TESTING

**AUGUST | FEMALES**  
ULTRASOUND - PREG TESTING  
DECTOMAX INJECTABLE  
CLEAN UP

**JANUARY | BULLS**  
SCROTAL  
WEIGH  
MULTI-MIN 90  
CYLENCE  
ANNUAL WHOLE HERD JOHNES TESTING (AGED BULLS)

**APRIL 2026 | BULLS**  
BREEDING SOUNDNESS EXAM  
BOVI-SHIELD GOLD FPS VL5  
ULTRABAC CD  
ANTHRAX  
PINKEYE XT4  
FUSOGARD  
MULTI-MIN 90  
CLEAN UP II

It is our pleasure and privilege to continue to work with the Werning Family to develop, implement and administer a herd health protocol that exceeds the standards and ensures the health of the seedstock available to you on sale day.

**ERIK HOLUM, DVM**  
SWEETGRASS VETERINARY SERVICES



**DREW PEDERSON**



**BRETT ROBERTS**

**SPECIAL THANKS** to our Summer 2025 Interns Drew Pederson and Brett Roberts for all their hard work on the ranch. It was a blessing having them at the W/C this past summer.

**VIEW & BID ONLINE**

**LIVE**

Distant viewing and bidding available through DV Auction & CCI.LIVE.

**JUSTIN DIKOFF, DVAUCTIONS** | 605.290.0635 **WYATT DURST, CCI** | 785.541.0904

# INDUSTRY LEADING GROWTH FROM HEAVY HITTER AND HERALD

## HEAVY HITTER

#1 WW BULL IN THE BREED!



## HERALD



**RFS HEAVY HITTER H45**

ASA 3782005 - HOMO POLLED - HOMO BLACK - PB SM

CE	BW	WW	YW	ADG	MCE	MILK	MWW	MARB	REA	API	TI
4.7	4.7	121.4	183.8	0.39	3.9	23.1	83.7	-0.09	1.63	124.9	96.4
1%		1%	2%			1%			1%		15%

**RFS HERALD H104**

ASA 3782066 - HOMO POLLED - HETERO BLACK - PB SM

CE	BW	WW	YW	ADG	MCE	MILK	MWW	MARB	REA	API	TI
9.9	2.6	93	142	0.31	5.1	23.8	70.2	0.14	1.07	139.4	87.7
50%		15%	15%	20%		45%	25%		20%	40%	35%

**SELECTED TO INCREASE PAYWEIGHT, PERFORMANCE, PHYSICAL QUALITY AND ULTIMATELY OUR CUSTOMERS PROFITABILITY!**

- Heavy Hitter and Herald are Full Brothers
- Both bulls rank high within the breed for WW, YW, REA, & ADG
- Both bulls only used exclusively by the owners, NO SEMEN was offered to the public!
- They come from a sensational Remington Lock N Load 54U Dam
- Heavy Hitter is currently the #1 Sire in the breed for Weaning Weight!

In a never-ending pursuit to try and create the most ideal and profitable bull product for our commercial customers we came across these two studs and knew they needed to make their way to Emery, SD! Both bulls rank high for the important economical traits vital to improving our customers bottom line and do it in an impressive physical package. We have been fortunate to breed and/or own some of the greatest growth bulls in the breed and these two are next in line. We feel the sons of these sires will allow you to sell more pounds on sale day whether that be at weaning, backgrounding, or the kill floor.



## LOT 1

An impressive beast of a bull to lead this large and incredible sire group that is double bred for growth. 65N is loaded with thickness from end to end with that extra size and length that sets him apart. He is the #1 YW bull in the sale and the #3 REA bull among the natural calves. W/C Miss Werning 65D records a 116 nursing ratio and is the dam of the 2000 top selling bull W/C Revolution 65G to Windy Creek. Another son was a standout going to Dan Kopf in Nebraska in 2023. 65D has built her resume with all natural calves up to this point as we will get her first embryo calves born here in 2026. A full sister sells as lot 209 and another is retained in the herd. As much shape and depth as we can make and the kind of bull to quickly impact a set of calves and the herd he is used in. Herd bull look with herd bull figures!

# #1 YW BULL IN THE SALE!



**W/C REVOLUTION 65G**  
MATERNAL BROTHER TO LOT 1



1

## W/C HEAVY HITTER 65N

ASA 4600134 • TATTOO 65N • DOB 3/24/25 • HOMO POLLED • HOMO BLACK • 3/4 SM 1/4 AN

LCDR IMPACT 134F  
**RFS HEAVY HITTER H45**  
BCLR MISS BALDY E704

R B TOUR OF DUTY 177  
**W/C MISS WERNING 65D**  
MISS WERNING 534R

CDI MAINLINE 265D  
WS MISS SUGAR C4  
REMINGTON LOCK N LOAD54U  
WS MOTHER LODGE W21  
WERNER WAR PARTY 2417  
B A LADY 6807 305  
R&R WAREHOUSE K609  
MISS WERNING 934J

CE	BW	WW	YW	ADG	MCE	MILK	MWW	MARB	REA	API	TI
7	2.5	97.2	153.2	0.35	5.7	34.5	83	-0.18	1.15	100.5	77.9
		10%	10%	15%		2%	1%		3%		
BW ADJ	WW ADJ	YW ADJ	TI/12/25 WT	SCROTAL	WDA						
85	812	1583	934	38	3.96						
REA	REA RATIO	BF	BF RATIO	IMF	IMF RATIO						
18	113	0.21	95	2.34	92						

2

## W/C HEAVY HITTER 02N

ASA 4600143 • TATTOO 02N • DOB 4/2/25 • HOMO POLLED • HOMO BLACK • 3/4 SM 1/4 AN

LCDR IMPACT 134F  
**RFS HEAVY HITTER H45**  
BCLR MISS BALDY E704

S A V RAINDANCE 6848  
**W/C MISS WERNING 02H**  
MISS WERNING 534R

CDI MAINLINE 265D  
WS MISS SUGAR C4  
REMINGTON LOCK N LOAD54U  
WS MOTHER LODGE W21  
COLEMAN CHARLO 0256  
S A V BLACKCAP MAY 4136  
R&R WAREHOUSE K609  
MISS WERNING 934J

CE	BW	WW	YW	ADG	MCE	MILK	MWW	MARB	REA	API	TI
9.4	3	103.2	168.4	0.41	5.1	25.9	72.4	0.1	1.13	116.7	87.8
		2%	2%	2%		35%	4%		4%		35%
BW ADJ	WW ADJ	YW ADJ	TI/12/25 WT	SCROTAL	WDA						
85	775	1524	856	38	3.78						
REA	REA RATIO	BF	BF RATIO	IMF	IMF RATIO						
16.55	104	0.18	82	2.13	84						



## LOT 2

A true beef bull from every angle with added rib shape and capacity. He supports a great set of data with nine traits in the top 20% of the breed. He comes from the great 534R cow family that is responsible for much of the success of the W/C program. 534R is the granddam of the lot 1 bull as well and you will find her in pedigrees throughout this catalog as she was in production until 15 years of age and has 241 progeny recorded. Over 100 sons are working for top commercial and registered operations throughout the lower 48 states. This is the kind of bull built to keep the peddle down in the right direction for any progressive cattle operation.



**MISS WERNING 534R**  
MATERNAL GRANDDAM OF LOTS 1 & 2



## LOT 3

A real phenotypic standout who offers incredible look and muscle with added length. His mother just had another full sib to this bull and is still in production with a perfect udder and feet at 11 years old. We have decided to enter her into our embryo program and she was our favorite heifer calf in that 2015 calf crop. 509C has another standout son selling as lot 85. This bull is sure to have some friends on February 10th.



3

## W/C HEAVY HITTER 0127N

ASA 4600069 • TATTOO 0127N • DOB 2/18/25 • HOMO POLLED • HOMO BLACK • 3/4 SM 1/4 AN

LCDR IMPACT 134F  
RFS HEAVY HITTER H45

BCLR MISS BALDY E704

W/C LOADED UP 1119Y  
W/C MISS WERNING 509C

D W MISS EFFICIENT 009X

CDI MAINLINE 265D  
WS MISS SUGAR C4  
REMINGTON LOCK N LOADS4U  
WS MOTHER LODGE W21  
REMINGTON LOCK N LOADS4U  
AUBREYS BLACK BLAZE III  
CAR EFFICIENT 534  
RBM WHISPERING WIND 278

CE	BW	WW	YW	ADG	MCE	MILK	MWW	MARB	REA	API	TI
6.2	1.4	89	129.8	0.26	4.7	24.1	69	0.06	1.36	101.9	78.6
		20%	35%			50%	25%		1%		
BW ADJ	WW ADJ	YW ADJ	TI/12/25 WT	SCROTAL	WDA						
95	758	1349	958	39	3.71						
REA	REA RATIO	BF	BF RATIO	IMF	IMF RATIO						
16.76	104	0.19	83	1.91	73						

4

## W/C HEAVY HITTER 262N

ASA 4600136 • TATTOO 262N • DOB 3/30/25 • HOMO POLLED • HETERO BLACK • 3/4 SM 1/4 AN

LCDR IMPACT 134F  
RFS HEAVY HITTER H45

BCLR MISS BALDY E704

W/C BANKROLL 811D  
W/C HAZEL 262K

D W HAZEL 036X

CDI MAINLINE 265D  
WS MISS SUGAR C4  
REMINGTON LOCK N LOADS4U  
WS MOTHER LODGE W21  
W/C LOADED UP 1119Y  
MISS WERNING KP 8543U  
S A V PIONEER 7301  
ALC HAZEL K36U

CE	BW	WW	YW	ADG	MCE	MILK	MWW	MARB	REA	API	TI
9.3	1.4	88.9	139	0.31	5.9	22.2	66.6	0.01	1.16	105.2	78.4
		20%	20%	30%			35%		3%		
BW ADJ	WW ADJ	YW ADJ	TI/12/25 WT	SCROTAL	WDA						
82	724	1288	782	36	3.53						
REA	REA RATIO	BF	BF RATIO	IMF	IMF RATIO						
15.6	98	0.16	73	2.28	89						

## LOT 4

There is just so much we love about this bull. He packs 7 traits in the top 25% of the breed and has the W/C look of quality we strive for. This bull is attractive, muscular, and athletic. Anyone who follows our program will tell you that this cow family is one of our key building blocks. 036X and K36U are responsible for injecting so much longevity and quality into our program. Both cows produced natural calves until 14 years of age and were top donor cows. The daughters of these two key players are now carrying the torch.

This bull's W/C Bankroll sired dam is one beautiful cow and we are lucky enough to have a whole flush of them retained in the herd



D W HAZEL 036X  
MATERNAL GRANDDAM OF LOT 4





**LOT 5**

Another studly blady bull that does it on paper and in the pen with 7 traits in the top 10% of the Simmental population. He too comes from a top producing donor cow that produced the lead off bull in the 2024 sale that was sired by Herald making this bull a genetic full sibling. 793E has 40 progeny recorded with multiple sale features in the past couple years.



**W/C MISS WERNING 793E**  
DAM OF LOT 5

**5****W/C HEAVY HITTER 119N**

ASA 4600187 • TATTOO 119N • DOB 3/22/25 • HOMO POLLED • HOMO BLACK • PB SM

LCDR IMPACT 134F  
**RFS HEAVY HITTER H45**

BCLR MISS BALDY E704

W/C BULLSEYE 3046A  
**W/C MISS WERNING 793E**  
MISS WERNING 193Y

CDI MAINLINE 265D  
WS MISS SUGAR C4  
REMINGTON LOCK N LOADS4U  
WS MOTHER LODGE W21  
REMINGTON LOCK N LOADS4U  
MISS WERNING KP 8543U  
YARDLEY HIGH REGARD W242  
793

CE	BW	WW	YW	ADG	MCE	MILK	MWW	MARB	REA	API	TI
6	3.6	100.8	154.1	0.33	3.1	24.1	74.3	0.19	1.24	130.9	92.3
		4%	5%	15%		45%	10%	50%	4%		20%
BW ADJ	WW ADJ	YW ADJ	TI/12/25 WT	SCROTAL	WDA						
84	803	1424	912	35	3.92						
REA	REA RATIO	BF	BF RATIO	IMF	IMF RATIO						
16.67	104	0.27	117	2.2	85						

**6****W/C HERALD 1149N**

ASA 4600190 • TATTOO 1149N • DOB 1/18/25 • HOMO POLLED • PB SM

LCDR IMPACT 134F  
**RFS HERALD H104**

BCLR MISS BALDY E704

W/C UNITED 956Y  
**W/C RJ MISS 8543 6105D**  
MISS WERNING KP 8543U

CDI MAINLINE 265D  
WS MISS SUGAR C4  
REMINGTON LOCK N LOADS4U  
WS MOTHER LODGE W21  
TNT TUITION U238  
MISS WERNING 956W  
WAGR DREAM CATCHER 03R  
MISS WERNING 534R

CE	BW	WW	YW	ADG	MCE	MILK	MWW	MARB	REA	API	TI
9.9	0.7	76.3	115.4	0.24	7.3	24.8	62.9	0.14	1.09	134.4	80
		40%	25%	40%		15%	50%				
BW ADJ	WW ADJ	YW ADJ	TI/12/25 WT	SCROTAL	WDA						
82	802	1427	1115	36	3.91						
REA	REA RATIO	BF	BF RATIO	IMF	IMF RATIO						
18.96	120	0.4	145	3.25	124						

**LOT 6**

A full brother to the \$18,000 W/C Midway that was Reck Brothers selection of the 2023 sale and a full sister commanded \$12,500 to Paxton Cattle in the 2024 sale. Another full brother sold last year to Travis Balvin's good herd. His mother continues to produce tremendous offspring no matter the sire. She herself is a full sister to the great W/C Executive Order who was the most widely used 3/4 blood bulls to date. Have a little fun and see if you can spot her three other sons that lead three other sire groups. It doesn't stop there, check out the four full sisters that sell as lot's 214 – 217. They are simply stunning. This bull is so good physically and may be her best yet. Oh and it keeps getting better, 1149N is the top REA bull in the sale at nearly 19 inches and still ranks in the top 10 for IMF, not an easy thing to do. As you can tell we like this guy and he has a lot of good things going for him.

**#1 REA BULL  
IN THE SALE!**

**W/C RJ MISS 8543 6105D**  
DAM OF LOT 6





# ONE OF THE BEST EVER OFFERED AT W/C!



PEDIGREE BELOW IS FOR LOTS 7-9

LCDR IMPACT 134F  
**RFS HEAVY HITTER H45**  
BCLR MISS BALDY E704

RUBYS TURNPIKE 771E  
**W/C MISS WERNING 964G**  
W/C MISS WERNING 443B

CDI MAINLINE 265D  
WS MISS SUGAR C4  
REMINGTON LOCK N LOADS4U  
WS MOTHER LODGE WZ1  
WBF SIGNIFICANT B132  
RUBYS MISS CLEO 240Z  
REMINGTON LOCK N LOADS4U  
PLATTEMERE QUEENIE 825

Wow what a set of flush brothers! 964G cranks out another set of ET sons to highlight another W/C sale! 964G is starting to become a household name and has yet to fail us no matter the sire we have used. She has lit it up with sons by Right Now, W/C Kaiser, Statesman, Journeyman, and now its Heavy Hitter's turn. 964G has over 20 sons working the country including many to notable breeders as Yardley's, Pembroke's, Reck's, and Hilltop Simmentals. Lot 7 may be as intriguing of an individual as we have made in some time. His ability to appeal to a wide range of cattlemen and markets is very evident to us. He has been a standout at every stage of his life and had the look from day one. We are excited about his future and invite your inquiries.

7 <b>W/C HEAVY HITTER 7025N</b>												
ASA 4600055 • TATTOO 7025N • DOB 1/17/25 • HOMO POLLED • HOMO BLACK • PB 5M												
CE	BW	WW	YW	ADG	MCE	MILK	MWW	MARB	REA	API	TI	
10	2.2	102.3	152.8	0.32	5.3	25.9	77	-0.2	1.28	120.6	85.3	
50%	3%	5%	15%			30%	5%		3%		40%	
BW ADJ		WW ADJ		YW ADJ		11/12/25 WT		SCROTAL	WDA			
80		792		1525		1105		36	3.86			
REA		REA RATIO		BF		BF RATIO		IMF	IMF RATIO			
16.94		105		0.3		130		2.3	88			



**W/C MISS WERNING 964G**  
DAM OF LOTS 7-9  
ONE OF THE BEST EVER OFFERED AT W/C!



**W/C KINGPIN 621M**  
\$25,000 MATERNAL BROTHER TO LOTS 7-9  
OWNED WITH YARDLEY CATTLE COMPANY



**W/C ALTAS 6355M**  
\$30,000 MATERNAL BROTHER TO LOTS 7-9  
OWNED BY HILLTOP SIMMENTALS



# 964G STRIKES AGAIN

8

## W/C HEAVY HITTER 191N

ASA 4600056 • TATTOO 191N • DOB 1/14/25 • HOMO POLLED • HOMO BLACK • PB SM

CE	BW	WW	YW	ADG	MCE	MILK	MWW	MARB	REA	API	TI
9.2	2.2	85.3	127.4	0.26	4.6	25.9	68.5	-0.05	1.08	123.5	78.9
		30%	35%	45%		30%	30%		20%		
BW ADJ	WW ADJ	YW ADJ	11/12/25 WT	SCROTAL	WDA						
84	824	1322	1160	38	4.02						
REA	REA RATIO	BF	BF RATIO	IMF	IMF RATIO						
17.79	111	0.29	126	2.87	110						

9

## W/C HEAVY HITTER 811N

ASA 4600054 • TATTOO 811N • DOB 1/16/25 • HOMO POLLED • HOMO BLACK • PB SM

CE	BW	WW	YW	ADG	MCE	MILK	MWW	MARB	REA	API	TI
7.1	2.2	93.9	138.4	0.28	4.2	25.9	72.7	-0.33	1.45	107.8	77
		15%	20%	35%		30%	15%		1%		
BW ADJ	WW ADJ	YW ADJ	11/12/25 WT	SCROTAL	WDA						
90	776	1273	1080	35	3.79						
REA	REA RATIO	BF	BF RATIO	IMF	IMF RATIO						
18.03	112	0.19	83	1.79	69						



10

## W/C HERALD 948N

ASA 4600133 • TATTOO 948N • DOB 3/21/25 • HOMO POLLED • HETERO BLACK • PB SM

LCOR IMPACT T34F  
**RFS HERALD H104**  
 BCLR MISS BALDY E704  
 W/C HOC HCC RED ANSWER 33B  
**LEFS MS RED ANSWER 948G**  
 BRANT JUST A MOMENT A11T

CDI MAINLINE 265D  
 WS MISS SUGAR C4  
 REMINGTON LOCK N LOAD54U  
 WS MOTHER LODGE W21  
 REMINGTON LOCK N LOAD54U  
 MISS WERNING KP 8543U  
 TNT GUNNER N208  
 TCF/RCC TEMPTING MOMENTS

CE	BW	WW	YW	ADG	MCE	MILK	MWW	MARB	REA	API	TI
7.4	2.2	87.1	128.1	0.26	4.6	22.3	65.8	0.07	1.07	117.9	81.6
		25%	35%	45%			40%		20%		50%
BW ADJ	WW ADJ	YW ADJ	11/12/25 WT	SCROTAL	WDA						
85	756	1314	862	38	3.69						
REA	REA RATIO	BF	BF RATIO	IMF	IMF RATIO						
16.56	104	0.21	95	2.19	86						

A pasture favorite all summer and another that I think will have a bunch of friends on sale day. He is impressive on paper and in the flesh. He's backed by an awesome W/C HOC HCC Red Answer dam who is one of our favorite young cows. His presence is simply captivating. A tremendous set of figures backed by a stout phenotype make this bull a candidate for the most particular cattleman.



# IMPRESSIVE FLUSH BROTHERS FROM A TIME-TESTED DAM!



11

PEDIGREE BELOW IS FOR LOTS 11-14

LCDR IMPACT 134F  
**RFS HEAVY HITTER H45**  
BCLR MISS BALDY E704

W/C NO REMORSE 763Y  
**W/C MISS WERNING 5014C**  
MISS WERNING 174Y

CDI MAINLINE 265D  
WS MISS SUGAR C4  
REMINGTON LOCK N LOADS4UJ  
WS MOTHER LODGE W21  
YARDLEY HIGH REGARD W242  
DW SUSANNA 763T  
WAGR DREAM CATCHER 03R  
MISS WERNING 534R

11

## W/C HEAVY HITTER 689N

ASA 4600066 • TATTOO 689N • DOB 2/12/25 • HOMO POLLED • HOMO BLACK • PB SM

CE	BW	WW	YW	ADG	MCE	MILK	MWW	MARB	REA	API	TI
5.5	4	106.3	158	0.32	3.5	28.1	81.2	-0.27	1.21	101.8	83.3
		1%	3%	15%		20%	2%		2%		45%
BW ADJ	WW ADJ	YW ADJ	11/12/25 WT	SCROTAL	WDA						
78	908	1466	1165	38	4.43						
REA	REA RATIO	BF	BF RATIO	IMF	IMF RATIO						
18.86	117	0.22	96	2.07	80						

It seems to be a popular thing to do today among some breeders today to flush the hot new heifer that has never even had a calf yet. We have been guilty of that at times as well but have made a conscious effort to identify and propagate the “Good Old Cows” who have withstood the test of time and built their resume’s the old-fashioned way with superior production records. Cows that have proven to stay good on their feet and keep a quality udder. 5014C is one of those cows and is a 2015 born model. Her very first natural calf was W/C Double Down who commanded \$105,000 in our 2018 sale. This set of four brothers are impressive and peas in a pod. All are extremely muscular and stout, and you get to pick if you want them solid black or with white on their face. Lot 14 has been a great conversation piece as you will notice he has cauliflower ear. He was born with normal ears, but the



bulls got to wrestling around on one of those first cold nights and they have been this way ever since, awesome bull though. Big time beef bulls that are worth the trip to Emery!

**W/C DOUBLE DOWN 5014E**  
\$105,000 MATERNAL BROTHER TO LOTS 11-14



12

**W/C HEAVY HITTER 1061N**

ASA 4600064 • TATTOO 1061N • DOB 2/2/25 • HOMO POLLED • HOMO BLACK • PB SM

CE	BW	WW	YW	ADG	MCE	MILK	MWW	MARB	REA	API	TI
6.1	2.5	96	140.4	0.28	2.7	28.1	76	-0.13	1.22	110.9	82.5
		10%	15%	35%		20%	10%		5%		50%
BW ADJ	WW ADJ	YW ADJ	11/12/25 WT		SCROTAL	WDA					
80	811	1391	1065		38	3.96					
REA	REA RATIO	BF	BF RATIO		IMF	IMF RATIO					
18.9	118	0.23	100		2.47	95					

13

**W/C HEAVY HITTER 5345N**

ASA 4600164 • TATTOO 5345N • DOB 2/19/25 • HOMO POLLED • HOMO BLACK • PB SM

CE	BW	WW	YW	ADG	MCE	MILK	MWW	MARB	REA	API	TI
7.7	2.8	88.1	128.5	0.25	3	28.1	72.1	-0.06	1.2	114.3	79.5
		25%	35%	50%		20%	15%		10%		
BW ADJ	WW ADJ	YW ADJ	11/12/25 WT		SCROTAL	WDA					
78	777	1294	970		40	3.79					
REA	REA RATIO	BF	BF RATIO		IMF	IMF RATIO					
17.37	108	0.35	152		2.83	109					

14

**W/C HEAVY HITTER 6350N**

ASA 4600070 • TATTOO 6350N • DOB 2/20/25 • HOMO POLLED • HOMO BLACK • PB SM

CE	BW	WW	YW	ADG	MCE	MILK	MWW	MARB	REA	API	TI
7.3	3.3	101	147.9	0.29	5.5	28.1	78.5	-0.03	1.25	126.6	87.6
		4%	10%	30%		20%	4%		4%		35%
BW ADJ	WW ADJ	YW ADJ	11/12/25 WT		SCROTAL	WDA					
75	801	1309	998		40	3.91					
REA	REA RATIO	BF	BF RATIO		IMF	IMF RATIO					
18.89	118	0.19	83		2.3	88					



15

**W/C HEAVY HITTER 946N**

ASA 4600115 • TATTOO 946N • DOB 3/11/25 • HOMO POLLED • HOMO BLACK • PB SM

LCOR IMPACT 134F  
**RFS HEAVY HITTER H45**  
 BCLR MISS BALDY E704

RUBYS TURNPIKE 771E  
**W/C MISS WERNING 946G**  
 W/C MISS WERNING 689D

CDI MAINLINE 265D  
 WS MISS SUGAR C4  
 REMINGTON LOCK N LOAD54U  
 WS MOTHER LODGE W21  
 WBF SIGNIFICANT B132  
 RUBYS MISS CLEO 240Z  
 W/C LOADED UP 1119Y  
 ACF BLACKCAP 9347

CE	BW	WW	YW	ADG	MCE	MILK	MWW	MARB	REA	API	TI
4	3.2	99.5	148.7	0.31	4.4	24.7	74.4	-0.06	1.4	120.7	84.9
		5%	10%	20%		40%	10%		1%		40%
BW ADJ	WW ADJ	YW ADJ	11/12/25 WT		SCROTAL	WDA					
90	790	1374	944		37	3.85					
REA	REA RATIO	BF	BF RATIO		IMF	IMF RATIO					
17.39	109	0.21	95		2.34	92					

Not only do we pride ourselves on making large sire groups for our customer's to tie into but you will notice many of the natural calves to be bred similar on their dam's side as well. This bull is very closely related to the Lots 7-9 flush brothers as he is from a Turnpike dam. 946N has a lot going on for himself. He's a big REA bull who was big at weaning time and comes in an extra-long sided athletic package. He's the kind to take a calf crop from good to great!







16

**W/C HEAVY HITTER 1020N**

ASA 4600130 • TATTOO 1020N • DOB 3/28/25 • HOMO POLLED • HOMO BLACK • PB SM  
 LCDR IMPACT 134F  
**RFS HEAVY HITTER H45**  
 BCLR MISS BALDY E704  
 BAR CK 418B 8102F  
**W/C MISS WERNING 1020J**  
 KBHR MS HAVEN G157  
 CDI MAINLINE 265D  
 WS MISS SUGAR C4  
 REMINGTON LOCK N LOADS4U  
 WS MOTHER LOD E W21  
 BAR CK NO EQUAL 418B  
 BAR CK MS 3016A 6018D  
 HHS MR 847D  
 KBHR D103

CE	BW	WW	YW	ADG	MCE	MILK	MWW	MARB	REA	API	TI
10.9	1.4	93.5	146.5	0.33	7	23.1	69.8	0.21	1.16	149	91.7
40%	15%	10%	15%	30%	50%	25%	45%	10%	30%	20%	
BW ADJ	WW ADJ	YW ADJ	11/12/25 WT	SCROTAL	WDA						
78	724	1238	796	38	3.53						
REA	REA RATIO	BF	BF RATIO	IMF	IMF RATIO						
15.27	96	0.17	77	2.5	98						

A purebred baldy bull who really reads well on paper with 10 traits in the top 25% of the population. If you want to select a Heavy Hitter son with a smaller birthweight and more calving ease you will have this bull marked. He is from a super good young triple threat daughter that produced one of the best bred heifers in the 2023 calf crop who we are now flushing extensively.



17

**W/C HERALD 9132N**

ASA 4600139 • TATTOO 9132N • DOB 3/29/25 • HOMO POLLED • HETERO BLACK • PB SM  
 LCDR IMPACT 134F  
**RFS HERALD H104**  
 BCLR MISS BALDY E704  
 CDI CEO 281D  
**W/C MISS WERNING 9132G**  
 W/C MISS WERNING 574C  
 CDI MAINLINE 265D  
 WS MISS SUGAR C4  
 REMINGTON LOCK N LOADS4U  
 WS MOTHER LOD E W21  
 W/C EXECUTIVE ORDER 8543B  
 HOOK 'S BEYONCE 82B  
 W/C LOCK DOWN 206Z  
 MISS WERNING 374A

CE	BW	WW	YW	ADG	MCE	MILK	MWW	MARB	REA	API	TI
9.1	0.9	78.8	117.5	0.24	7.1	21.6	60.9	0.13	1.11	122.5	80.1
45%				30%					15%		
BW ADJ	WW ADJ	YW ADJ	11/12/25 WT	SCROTAL	WDA						
83	720	1251	808	36	3.51						
REA	REA RATIO	BF	BF RATIO	IMF	IMF RATIO						
15.08	95	0.24	109	2.59	102						

A super complete baldy bull cut from the same cloth as lot 16 with a very modest birthweight and an awesome phenotype. This bull should develop into one very impressive mature bull and front pasture kind. His dam is very powerful and stays in very good rig all year round. A bull to make those feeder steers that stick out and replacement females that command a premium.



18

**W/C HEAVY HITTER 223N**

ASA 4600114 • TATTOO 223N • DOB 3/20/25 • HOMO POLLED • HOMO BLACK • 3/4 SM 1/4 AN  
 RFS HEAVY HITTER H45  
**W/C PROTOTYPE 068L**  
 S A V BLACKCAP MAY 4136D  
 RFS HERALD H104  
**W/C MISS WERNING 223K**  
 MISS WERNING 174Y  
 LCDR IMPACT 134F  
 BCLR MISS BALDY E704  
 S A V 8180 TRAVELER 004  
 S A V MAY 2397  
 LCDR IMPACT 134F  
 BCLR MISS BALDY E704  
 WAGR DREAM CATCHER 03R  
 MISS WERNING 534R

CE	BW	WW	YW	ADG	MCE	MILK	MWW	MARB	REA	API	TI
13.6	-0.2	76	121.8	0.29	5.8	26.4	64.3	-0.05	0.79	115.7	71.3
35%				45%		30%	45%		35%		
BW ADJ	WW ADJ	YW ADJ	11/12/25 WT	SCROTAL	WDA						
65	737	1248	814	36	3.61						
REA	REA RATIO	BF	BF RATIO	IMF	IMF RATIO						
16.54	104	0.21	95	1.9	75						

Check out this pedigree! He has Heavy Hitter and Herald on top and bottom. Then throw in two of the most potent cow families in the beef business in SAV Blackcap May and Miss Werning 534R. His sire was a member of that incredible Heavy Hitter x SAV Blackcap May 4136D flush we sold in 2024 and is owned by Cully Stafford in Oregon. This bull blends the best of both breeds.



19

**W/C HEAVY HITTER 109N**

ASA 4600079 • **TATTOO** 109N • **DOB** 3/3/25 • HOMO POLLED • HETERO BLACK • 3/4 SM 1/4 AN  
 LCDR IMPACT 134F  
**RFS HEAVY HITTER H45**  
 BCLR MISS BALDY E704  
 W/C BANKROLL 811D  
**W/C MISS WERNING 109J**  
 D W MISS HOOVER 115Y  
 CDI MAINLINE 265D  
 WS MISS SUGAR C4  
 REMINGTON LOCK N LOADS4U  
 WS MOTHER LOD E W21  
 W/C LOADED UP 1119Y  
 MISS WERNING KP 8543U  
 HOOVER DAM  
 RIVERHILLEXTPRECNS R465

CE	BW	WW	YW	ADG	MCE	MILK	MWW	MARB	REA	API	TI
8.8	3.1	106.6	156.8	0.36	7.2	23.2	75.4	0.33	1	117.7	92.9
1%		5%	10%	10%	50%		10%		10%		20%
BW ADJ	WW ADJ	YW ADJ	11/12/25 WT	SCROTAL	WDA						
95	851	1368	1035	37	4.15						
REA	REA RATIO	BF	BF RATIO	IMF	IMF RATIO						
16.57	104	0.29	132	2.87	113						

A pasture favorite all summer and another that I think will have a bunch of friends on sale day. He is impressive on paper and in the flesh. He's backed by an awesome W/C Bankroll dam who is one of our favorite young cows and an impressive Angus grandam that stayed in the herd well into double digits. He's the #6 bull for WW among the natural calves and ranks in the top 20 for both REA and IMF. A tremendous set of figures backed by a stout phenotype make this bull a candidate for the most particular cattleman.



**W/C MISS WERNING 109J**  
DAM OF LOT 19

20

**W/C HEAVY HITTER 766N**

ASA 4600097 • **TATTOO** 766N • **DOB** 2/28/25 • HETERO POLLED • HETERO BLACK • 3/4 SM 1/4 AN  
 LCDR IMPACT 134F  
**RFS HEAVY HITTER H45**  
 BCLR MISS BALDY E704  
 W/C BULLSEYE 3046A  
**W/C MISS WERNING 766E**  
 RIVER HILLS FOREVER LADY P66  
 CDI MAINLINE 265D  
 WS MISS SUGAR C4  
 REMINGTON LOCK N LOADS4U  
 WS MOTHER LOD E W21  
 REMINGTON LOCK N LOADS4U  
 MISS WERNING KP 8543U  
 CONNEALY FREIGHTLINER  
 RIVER HILLS LADY 255M

CE	BW	WW	YW	ADG	MCE	MILK	MWW	MARB	REA	API	TI
4.3	3.5	109.3	166.9	0.36	3.9	22.9	74	0.2	1.02	116.8	90.6
1%		2%	10%				10%		10%		25%
BW ADJ	WW ADJ	YW ADJ	11/12/25 WT	SCROTAL	WDA						
80	804	1358	1010	32	3.92						
REA	REA RATIO	BF	BF RATIO	IMF	IMF RATIO						
16.72	105	0.21	95	1.89	74						

This baldy bull is absolutely ripped with muscle and stoutness. His W/C Bullseye dam always brings in a good one. A big weaning weight bull who as we expected scanned a big REA. The kind of bull to stamp a calf crop and probably will sire a lot of white faces.



**W/C MISS WERNING 4003M**  
MATERNAL SISTER TO LOT 20 | SHE SELLS AS LOT 255

21

**W/C HEAVY HITTER 1056N**

ASA 4600138 • **TATTOO** 1056N • **DOB** 3/30/25 • HOMO POLLED • HOMO BLACK • 3/4 SM 1/4 AN  
 LCDR IMPACT 134F  
**RFS HEAVY HITTER H45**  
 BCLR MISS BALDY E704  
 S A V PRESIDENT 6847  
**W/C MISS WERNING 1056J**  
 MISS WERNING 174Y  
 CDI MAINLINE 265D  
 WS MISS SUGAR C4  
 REMINGTON LOCK N LOADS4U  
 WS MOTHER LOD E W21  
 COLEMAN CHARLO 0256  
 S A V BLACKCAP MAY 4136  
 WAGR DREAM CATCHER 03R  
 MISS WERNING 534R

CE	BW	WW	YW	ADG	MCE	MILK	MWW	MARB	REA	API	TI
3.9	5.5	112.8	172.4	0.37	2.6	27	83.3	0.12	1.17	121.5	89.9
1%		1%	10%			25%	1%		1%		30%
BW ADJ	WW ADJ	YW ADJ	11/12/25 WT	SCROTAL	WDA						
90	809	1408	898	37	3.95						
REA	REA RATIO	BF	BF RATIO	IMF	IMF RATIO						
18.3	115	0.16	73	2.28	89						

Top 1% growth genetics from a pedigree filled with some of the best we have to offer. His dam is one of our brightest young stars who produced W/C Total Package who sold for \$19,500 interest to Western Cattle Source and is the service sire to many of the bred heifers in this sale and he will be on display sale day. When we combine Heavy Hitter with SAV and 534R genetics good things happen. Seven traits in the top 5% of the breed! This bull ranks high on our list.



**W/C TOTAL PACKAGE 1056L**  
MATERNAL BROTHER TO LOT 21 | OWNED WITH WESTERN CATTLE SOURCE





22

22

**W/C HEAVY HITTER 8436N**

ASA 4600062 • TATTOO 8436N • DOB 1/30/25 • HETERO POLLED • HOMO BLACK • 3/4 SM 1/4 AN

LCDR IMPACT 134F

**RFS HEAVY HITTER H45**

BCLR MISS BALDY E704

W/C BULLSEYE 3046A

**W/C MISS WERNING 6027D**

708T

CDI MAINLINE 265D

WS MISS SUGAR C4

REMINGTON LOCK N LOADS4U

WS MOTHER LODE W21

REMINGTON LOCK N LOADS4U

MISS WERNING KP 8543U

ANGUS

ANGUS

CE	BW	WW	YW	ADG	MCE	MILK	MWW	MARB	REA	API	TI
11.7	-0.4	82.3	126.4	0.28	7	24.3	65.3	0.16	0.92	117.6	82.5
50%		35%	40%	50%	50%	50%	40%		20%		
BW ADJ	WW ADJ	YW ADJ	TI/12/25 WT	SCROTAL	WDA						
80	791	1277	1085	40	3.86						
REA	REA RATIO	BF	BF RATIO	IMF	IMF RATIO						
15.45	97	0.26	118	2.12	83						

A real rancher's bull with extra frame and length. This brockle faced bull has the extra extension to stretch out a set of English based cows and add payweight.



23

23

**W/C HEAVY HITTER N574**

ASA 4600131 • TATTOO N574 • DOB 3/29/25 • HOMO POLLED • HETERO BLACK • 3/4 SM 1/4 AN

LCDR IMPACT 134F

**RFS HEAVY HITTER H45**

BCLR MISS BALDY E704

W/C LOCK DOWN 206Z

**W/C MISS WERNING 574C**

MISS WERNING 374A

CDI MAINLINE 265D

WS MISS SUGAR C4

REMINGTON LOCK N LOADS4U

WS MOTHER LODE W21

REMINGTON LOCK N LOADS4U

G C F MISS NEW LEVELR206

W/C WIDE TRACK 694Y

723

CE	BW	WW	YW	ADG	MCE	MILK	MWW	MARB	REA	API	TI
14	-1.9	86.7	137.2	0.32	7	21.6	64.8	0.17	0.84	138.9	85
30%	25%	25%	25%	25%	50%		45%		25%	45%	45%
BW ADJ	WW ADJ	YW ADJ	TI/12/25 WT	SCROTAL	WDA						
79	770	1338	858	38	3.76						
REA	REA RATIO	BF	BF RATIO	IMF	IMF RATIO						
16.68	105	0.3	136	2.43	95						

Check out this set of data! A negative BW all the way to 137+ at yearling weight. This bull can read and write, and it comes as no surprise coming from his outstanding W/C Lock Down dam. Lock Down naturally bred cows until he was 12 years old. He was one of our greatest breeding achievements. This bull comes highly recommended.



24

24

**W/C HEAVY HITTER 680N**

ASA 4600091 • TATTOO 680N • DOB 3/2/25 • HOMO POLLED • HETERO BLACK • 3/4 SM 1/4 AN

LCDR IMPACT 134F

**RFS HEAVY HITTER H45**

BCLR MISS BALDY E704

REMINGTON LOCK N LOADS4U

**W/C MISS WERNING 680D**

BUSH'S BIG BLACKBIRD 7880

CDI MAINLINE 265D

WS MISS SUGAR C4

REMINGTON LOCK N LOADS4U

WS MOTHER LODE W21

REMINGTON ON TARGET 2S

BART'S MISS KNIGHT78E-51G

BUSH'S BIG TIME 452

BUSH'S DAKOTA BLACKBIRD 4309

CE	BW	WW	YW	ADG	MCE	MILK	MWW	MARB	REA	API	TI
8.2	3.5	105.1	167	0.39	5.2	23.8	75.7	-0.09	1.35	110.2	83.6
		2%	2%	4%			10%		1%		
BW ADJ	WW ADJ	YW ADJ	TI/12/25 WT	SCROTAL	WDA						
79	743	1288	924	39	3.62						
REA	REA RATIO	BF	BF RATIO	IMF	IMF RATIO						
17.15	108	0.15	68	2.24	88						

Top 2% for WW and YW, Top 1% for REA, YG, & BF. His Lock N Load dam has extra frame and performance. The kind of bull to quickly enhance a calf crop and allow you to sell more pounds on sale day. He's got the numbers, he's got the W/C look! One that can make an impact!



# STOUT UNIFORM CONSISTENT

A trio of 3/4 Simmental 1/4 Angus bulls all bred very similar from Bullseye and Lock N Load Dams. All carry nice balanced EPD Profiles and exhibit great muscle shape with added eye appeal. They are the kind to make your calves stick out from the crowd and make buyers pay attention. The kind that keep buyers wanting them again the following year. A great place to consider if you want to tie some brothers together that look and read similar.

25

## W/C HEAVY HITTER 917N

ASA 4600194 • TATTOO 917N • DOB 2/22/25 • HOMO POLLED • 3/4 SM 1/4 AN

LCDR IMPACT T34F

RFS HEAVY HITTER H45

BCLR MISS BALDY E704

REMINGTON LOCK N LOAD54U

W/C MISS WERNING 917G

PLATTEMER QUEENIE 825

CDI MAINLINE 265D

WS MISS SUGAR C4

REMINGTON LOCK N LOAD54U

WS MOTHER LOD E W21

REMINGTON ON TARGET 25

BARIS MISS KNIGHT78E-SIG

BOYD NEW DAY 8005

PLATTEMER QUEENIE 657

CE	BW	WW	YW	ADG	MCE	MILK	MWW	MARB	REA	API	TI
11.9	0.5	90.7	149.8	0.37	6.4	23.1	68.4	0.01	1.13	128.6	81.4
50%		15%	10%	10%			30%		4%		
BW ADJ	WW ADJ	YW ADJ	11/12/25 WT	SCROTAL	WDA						
93	729	1309	910	34	3.56						
REA	REA RATIO	BF	BF RATIO	IMF	IMF RATIO						
16.92	105	0.16	70	2.62	101						

26

## W/C HEAVY HITTER 762N

ASA 4600068 • TATTOO 762N • DOB 3/14/25 • HETERO POLLED • HOMO BLACK • 3/4 SM 1/4 AN

LCDR IMPACT T34F

RFS HEAVY HITTER H45

BCLR MISS BALDY E704

W/C BULLSEYE 3046A

W/C MISS WERNING 762E

D W ADVENTURE GIRL 562R

CDI MAINLINE 265D

WS MISS SUGAR C4

REMINGTON LOCK N LOAD54U

WS MOTHER LOD E W21

REMINGTON LOCK N LOAD54U

MISS WERNING KP 8543U

A A R REALLY WINDY 1205

D W ADVENTURE GIRL 625

CE	BW	WW	YW	ADG	MCE	MILK	MWW	MARB	REA	API	TI
10.7	2	89.3	139	0.31	5.8	19	63.7	-0.06	0.98	107	76.2
		20%	20%	30%			50%		20%		
BW ADJ	WW ADJ	YW ADJ	11/12/25 WT	SCROTAL	WDA						
77	717	1232	860	33	3.5						
REA	REA RATIO	BF	BF RATIO	IMF	IMF RATIO						
15.24	96	0.17	77	1.88	74						

27

## W/C HEAVY HITTER 486N

ASA 4600106 • TATTOO 486N • DOB 3/2/25 • HOMO POLLED • 3/4 SM 1/4 AN

LCDR IMPACT T34F

RFS HEAVY HITTER H45

BCLR MISS BALDY E704

REMINGTON LOCK N LOAD54U

W/C MISS WERNING 486B

RIVER HILLS PRIDE X186

CDI MAINLINE 265D

WS MISS SUGAR C4

REMINGTON LOCK N LOAD54U

WS MOTHER LOD E W21

REMINGTON ON TARGET 25

BARIS MISS KNIGHT78E-SIG

CAR EFFICIENT 534

RIVER HILLS PRIDE T181

CE	BW	WW	YW	ADG	MCE	MILK	MWW	MARB	REA	API	TI
12.5	-0.2	78.2	119.6	0.26	5.6	20.2	59.2	0.23	1.19	124.7	79.5
45%		50%	50%						2%		
BW ADJ	WW ADJ	YW ADJ	11/12/25 WT	SCROTAL	WDA						
82	643	1127	794	34	3.14						
REA	REA RATIO	BF	BF RATIO	IMF	IMF RATIO						
16.95	106	0.19	86	2.38	93						





# RFS HEAVY HITTER H45 X S A V AMERICA 8018 FLUSH BROTHERS

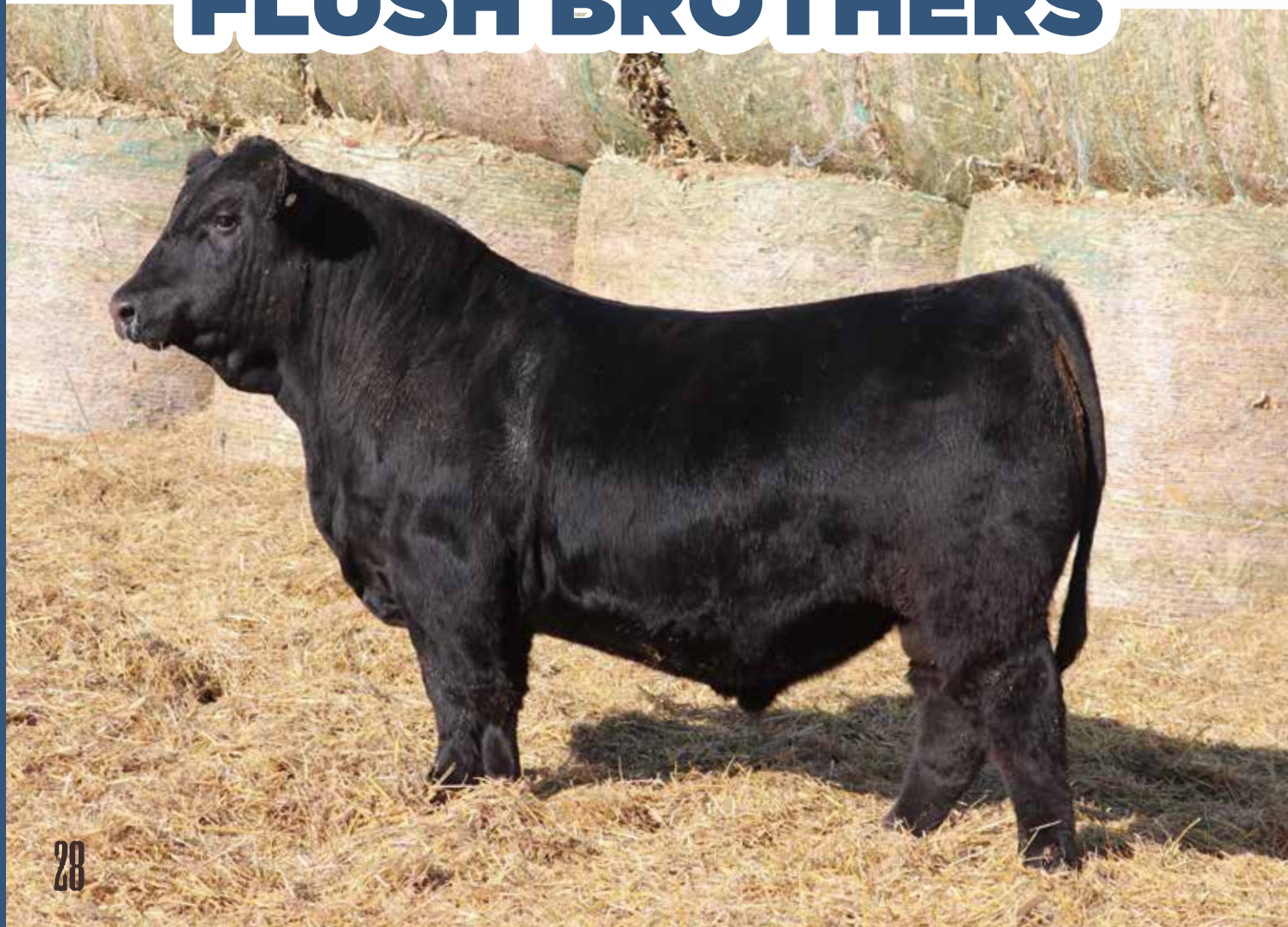

28

PEDIGREE BELOW IS FOR LOTS 28-32

LCDR IMPACT 134F  
**RFS HEAVY HITTER H45**  
BCLR MISS BALDY E704

S A V AMERICA 8018  
**W/C MISS WERNING 197J**  
W/C MISS WERNING 6175D

CDI MAINLINE 265D  
WS MISS SUGAR C4  
REMINGTON LOCK N LOADS4U  
WS MOTHER LODGE W21  
S A V PRESIDENT 6847  
S A V MADAME PRIDE 0075  
W/C BULLSEYE 3046A  
W/C MISS WERNING A3175

A royal flush of full brothers who have royalty deep throughout their pedigree. They are bred for performance and SimAngus perfection. We have loved the results we have gotten blending our W/C Simmental cattle with the performance Angus genetics from SAV. After seeing the results year after year it pushed us to make a move to bring SAV Blackcap May 4136D and SAV Blackcap May 6644 to Emery. SAV America is the world record selling \$1 Million dollar bull. Lot 27 ranks in the very tippy top of the breed for growth. He is the #1 3/4 Simmental bull to sell this season for WW and YW EPD's. This is an exceptional flush of brothers that have size, length, thickness, and tremendous muscle.

28

## W/C HEAVY HITTER 074N

ASA 4600193 • TATTOO 074N • DOB 2/3/25 • HOMO POLLED • 3/4 SM 1/4 AN

CE	BW	WW	YW	ADG	MCE	MILK	MWW	MARB	REA	API	TI
1.8	5.8	121.9	191.6	0.44	0.6	20.2	81.1	0.15	1.34	113.5	94.7
		1%	1%	1%			2%		1%		15%
BW ADJ	WW ADJ	YW ADJ	11/12/25 WT	SCROTAL	WDA						
80	833	1476	1115	40	4.06						
REA	REA RATIO	BF	BF RATIO	IMF	IMF RATIO						
17.42	108	0.19	83	2.65	102						



**W/C MISS WERNING 197J**  
DAM OF LOT 28



**W/C MISS WERNING 6175D**  
MATERNAL GRANDDAM OF LOT 28



29

**W/C HEAVY HITTER 275N**

ASA 4600175 • TATTOO 275N • DOB 2/2/25 • HOMO POLLED • 3/4 SM 1/4 AN

CE	BW	WW	YW	ADG	MCE	MILK	MWW	MARB	REA	API	TI
8.2	2.6	94.5	143.9	0.31	3.5	20.2	67.4	0.09	1.42	118.9	82
		10%	15%	30%		30%			1%		
BW ADJ	WW ADJ	YW ADJ	11/12/25 WT	SCROTAL	WDA						
80	709	1279	948	36	3.46						
REA	REA RATIO	BF	BF RATIO	IMF	IMF RATIO						
16.9	105	0.16	70	2.39	92						

30

**W/C HEAVY HITTER 2667N**

ASA 4604520 • TATTOO 2667N • DOB 2/8/25 • HOMO POLLED • 3/4 SM 1/4 AN

CE	BW	WW	YW	ADG	MCE	MILK	MWW	MARB	REA	API	TI
6.1	2.8	100.6	157.8	0.36	3.1	20.3	70.4	0.14	1.18	119	86.2
		3%	5%	10%		20%			2%		40%
BW ADJ	WW ADJ	YW ADJ	11/12/25 WT	SCROTAL	WDA						
82	646	1260	844	36	3.15						
REA	REA RATIO	BF	BF RATIO	IMF	IMF RATIO						
12.8	100	0.16	100	1.96	100						

31

**W/C HEAVY HITTER 2727N**

ASA 4600174 • TATTOO 2727N • DOB 2/7/25 • HOMO POLLED • 3/4 SM 1/4 AN

CE	BW	WW	YW	ADG	MCE	MILK	MWW	MARB	REA	API	TI
9.1	1.3	98.9	150.5	0.32	4	20.2	69.6	0.11	1.3	122.6	86.2
		4%	10%	25%		25%			1%		40%
BW ADJ	WW ADJ	YW ADJ	11/12/25 WT	SCROTAL	WDA						
80	638	1109	894	30	3.11						
REA	REA RATIO	BF	BF RATIO	IMF	IMF RATIO						
16.81	107	0.19	87	2.29	90						

32

**W/C HEAVY HITTER 2000N**

ASA 4600197 • TATTOO 2000N • DOB 2/3/25 • HOMO POLLED • 3/4 SM 1/4 AN

CE	BW	WW	YW	ADG	MCE	MILK	MWW	MARB	REA	API	TI
12.2	0.9	95.6	151.1	0.35	6	20.3	68	-0.08	1.48	117.6	81.2
45%		10%	10%	15%		30%			1%		
BW ADJ	WW ADJ	YW ADJ	11/12/25 WT	SCROTAL	WDA						
80	586	1069	776	36	2.86						
REA	REA RATIO	BF	BF RATIO	IMF	IMF RATIO						
14.42	90	0.2	87	2.46	95						



# THE BEST OF BOTH GENETPOOLS! SIMANGUS HALF-BLOOD SONS OF HEAVY HITTER & HERALD

## LOTS 33 - 49

In conversations with our customers and talking to producers, some have expressed that the number of half-blood SimAngus bulls available in the market place is not what it used to be. We have noticed that as well and have made a conscious effort to provide a nice selection of SimAngus bulls from some of the best Angus genetics we have found to cross with our W/C Simmental cattle. There is 44 half-blood SimAngus bulls in this sale as well as 40 3/4 Simmental 1/4 Angus bulls to find the perfect blend for your operation and to best suit your cowherd.



33

### W/C HEAVY HITTER 6040N

ASA 4600107 • TATTOO 6040N • DOB 3/4/25 • HOMO POLLED • HOMO BLACK • 5/8 SM 3/8 AN

LCDR IMPACT 134F  
RFS HEAVY HITTER H45

BCLR MISS BALDY E704

K C F BENNETT ABSOLUTE  
W/C MISS WERNING 6040D

W/C MISS WERNING 414B

CDI MAINLINE 265D  
WS MISS SUGAR C4  
REMINGTON LOCK N LOADS4U  
WS MOTHER LODGE W21  
S A V FINAL ANSWER 0035  
THOMAS MISS LUCY 5152  
W/C UNITED 956Y  
MISS WERNING 9514W

CE	BW	WW	YW	ADG	MCE	MILK	MWW	MARB	REA	API	TI
0.6	4.3	123.8	195.5	0.45	2.5	26.2	88.1	0.06	1.53	104.4	96
		1%	1%	1%			1%		1%		
BW ADJ	WW ADJ	YW ADJ	TI/12/25 WT	SCROTAL	WDA						
95	942	1538	1155	37	4.61						
REA	REA RATIO	BF	BF RATIO	IMF	IMF RATIO						
17.48	110	0.21	95	2.2	86						

In conversations with our customers and talking to producers, some have expressed that the number of half-blood SimAngus bulls available in the market place is not what it used to be. We have noticed that as well and have made a conscious effort to provide a nice selection of SimAngus bulls from some of the best Angus genetics we have found to cross with our W/C Simmental cattle. There are 44 1/2 blood SimAngus bulls in this sale as well as 40 3/4 Simmental 1/4 Angus bulls to find the perfect blend for your operation and to best suit your cowherd.

# THE #1 WW BULL IN THE SALE!



34

### W/C HEAVY HITTER 03N

ASA 4600100 • TATTOO 03N • DOB 3/8/25 • HOMO POLLED • HOMO BLACK • 1/2 SM 1/2 AN

LCDR IMPACT 134F  
RFS HEAVY HITTER H45

BCLR MISS BALDY E704

S A V RAINDANCE 6848  
W/C MISS WERNING 03H

ALC HAZEL K36U

CDI MAINLINE 265D  
WS MISS SUGAR C4  
REMINGTON LOCK N LOADS4U  
WS MOTHER LODGE W21  
COLEMAN CHARLO 0256  
S A V BLACKCAP MAY 4136  
H S A F BANDO 1961  
ALC HAZEL S34S

CE	BW	WW	YW	ADG	MCE	MILK	MWW	MARB	REA	API	TI
9	3.7	106.3	168.9	0.39	5.6	24.4	77.5	0.02	1.11	119.2	86.3
		1%	2%	4%		50%	4%		4%		40%
BW ADJ	WW ADJ	YW ADJ	TI/12/25 WT	SCROTAL	WDA						
90	818	1414	976	37	4.01						
REA	REA RATIO	BF	BF RATIO	IMF	IMF RATIO						
17.95	113	0.19	86	1.98	78						

A typical Heavy Hitter ready to inject length, muscle, and breed leading growth to your next calf crop. His dam has a great udder and has done a great job. His mother is another blend of our good proven Angus cows and SAV Raindance. K36U had a profound impact on our herd and continues that today with over 100 progeny and grand progeny in our herd. This guy puts 5 traits in the top 10% of the population.



ALC HAZEL K36U  
MATERNAL GRANDDAM OF LOT 34



**LOT 35**

8051N just kind of does it all! Strong actual weights and backs it up on paper with stellar EPD's ranking in the top 2% of the breed for WW & YW. His dam is the ideal Angus cow and is backed by an Angus Pathfinder cow in 9703. This is the prototype SimAngus bull in our opinion. A full brother sold to our friend Geff Carstens from Bryant, SD last year. The kind we like to offer in volume in Emery, SD!

**35****W/C HEAVY HITTER 8051N**

ASA 4600124 • **TATTOO** 8051N • **DOB** 3/27/25 • HOMO POLLED • HOMO BLACK • 1/2 SM 1/2 AN

LCDR IMPACT 134F  
**RFS HEAVY HITTER H45**

BCLR MISS BALDY E704

HA COWBOY UP 5405  
**W/C MISS WERNING 8051F**  
D W BLACKCAP 9703W

CDI MAINLINE 265D  
WS MISS SUGAR C4  
REMINGTON LOCK N LOAD54U  
WS MOTHER LODGE W21  
HA OUTSIDE 3008  
HA BLACKCAP LADY 1602  
S A V BISMARCK 5682  
MOGCK BLACKCAP 2703

CE	BW	WW	YW	ADG	MCE	MILK	MWW	MARB	REA	API	TI
4	3.1	107.5	170	0.39	4.6	22.7	76.4	0.1	1.04	111.9	88.2
		1%	2%	4%			10%		10%		35%
BW ADJ	WW ADJ	YW ADJ	TI/12/25 WT	SCROTAL	WDA						
95	810	1446	912	38	3.95						
REA	REA RATIO	BF	BF RATIO	IMF	IMF RATIO						
17.25	108	0.23	105	2.06	81						

**36****W/C HEAVY HITTER 1050N**

ASA 4600140 • **TATTOO** 1050N • **DOB** 3/30/25 • HOMO POLLED • HOMO BLACK • 5/8 SM 3/8 AN

LCDR IMPACT 134F  
**RFS HEAVY HITTER H45**

BCLR MISS BALDY E704

W/C REVOLUTION 65G  
**W/C BLACKCAP MARY 1050K**  
D W BLACKCAP MARY 294Z

CDI MAINLINE 265D  
WS MISS SUGAR C4  
REMINGTON LOCK N LOAD54U  
WS MOTHER LODGE W21  
MR SR 71 RIGHT NOW E1538  
W/C MISS WERNING 65D  
SHIPWHEEL CHINOOK  
RHR BLACKCAP MARY X484

CE	BW	WW	YW	ADG	MCE	MILK	MWW	MARB	REA	API	TI
4.9	2.8	107.6	159.3	0.32	1.9	27.1	80.9	0.06	1.09	112.5	87.9
		1%	4%	25%		25%	2%		5%		35%
BW ADJ	WW ADJ	YW ADJ	TI/12/25 WT	SCROTAL	WDA						
90	802	1244	884	35	3.91						
REA	REA RATIO	BF	BF RATIO	IMF	IMF RATIO						
14.2	89	0.18	82	2.57	101						

**LOT 36**

A brilliant blend of data, powerful phenotype, and predictable pedigree. He is double stacked for growth being from a top young W/C Revolution dam who excels for length, rib shape, and udder quality. This bull is so long, smooth and athletic. He is a full brother to the Lot 2 bull last year going to our good friend Thomas Olson at Estherville, Iowa. Top 1% growth genetics never looked so good!



**W/C HEAVY HITTER 1050M**  
FULL BROTHER TO LOT 36  
OWNED BY THOMAS OLSON



## LOT 37

982N is an absolute truck! He is so long, thick, and deep. All these physical traits lined up to make him one of the heaviest weaning weight bulls who scanned a huge REA making him the #2 REA bull among the natural calves. He is sired by a top Heavy Hitter x SAV Blackcap May 4136D son that sold to our friend Adam Wright by Turton SD. He is backed by a good Right Now dam. We absolutely loved our Right Now cattle and as you will notice we went back to using him as there is an incredible sire group of those coming down the line in this catalog.



37

## W/C HEAVY HITTER 982N

ASA 4600120 • TATTOO 982N • DOB 3/15/25 • HOMO POLLED • HOMO BLACK • 5/8 SM 3/8 AN

RFS HEAVY HITTER H45

W/C HEAVY HITTER 059L

S A V BLACKCAP MAY 4136D

MR SR 71 RIGHT NOW E1538

W/C MISS WERNING 982G

W/C MISS WERNING 7055E

LCDR IMPACT 134F

BCLR MISS BALDY E704

S A V 8180 TRAVELER 004

S A V MAY 2397

HOOK 'S BOZEMAN 8B

MISS SR C1538

HOOK 'S CORNERSTONE 32C

MISS WERNING 956W

CE	BW	WW	YW	ADG	MCE	MILK	MWW	MARB	REA	API	TI
8.4	1.9	105	165.5	0.38	8.1	28.8	81.3	0.15	1.18	122.2	90.8
		2%	2%	5%	35%	15%	2%		3%		25%
BW ADJ	WW ADJ	YW ADJ	TI/12/25 WT	SCROTAL	WDA						
85	863	1402	1020	40	4.21						
REA	REA RATIO	BF	BF RATIO	IMF	IMF RATIO						
18.26	115	0.31	141	2.41	95						

## LOT 38

Five traits in the top 5% of the breed! This bull reads good on paper and is a ringer in the pen. A big yearling weight bull that can make those scale crushing feeder cattle or front-end type of replacements. Not sure where we found this good Angus cow? I guess we are going to see if he actually reads the catalog or just shows up to call the numbers. Really good beef bull here and to top it off his full brother sold to Schnabel Land & Cattle of Tripp, SD last year. I think Craig Schnabel and the Colonel Carter may have hung out a little bit during their time at SDSU and I'm certain they didn't get into any mischief.



38

## W/C HEAVY HITTER 7414N

ASA 4600078 • TATTOO 7414N • DOB 3/1/25 • HOMO POLLED • HOMO BLACK • 1/2 SM 1/2 AN

LCDR IMPACT 134F

RFS HEAVY HITTER H45

BCLR MISS BALDY E704

SILVEIRAS STYLE 9303

CARTER BARBARAMERE 7414

KA BARBARAMERE 4201

CDI MAINLINE 265D

WS MISS SUGAR C4

REMINGTON LOCK N LOADS4U

WS MOTHER LODE W21

GAMBLES HOT ROD

SILVEIRAS ELBA 2520

TC FREEDOM 104

K A BARBARAMERE 0511

CE	BW	WW	YW	ADG	MCE	MILK	MWW	MARB	REA	API	TI
7.3	3.8	106.7	156.8	0.31	6.4	25.9	79.4	0.18	1.3	122	90
		1%	5%	30%		35%	3%		1%		30%
BW ADJ	WW ADJ	YW ADJ	TI/12/25 WT	SCROTAL	WDA						
90	797	1449	982	39	3.89						
REA	REA RATIO	BF	BF RATIO	IMF	IMF RATIO						
17.43	109	0.25	114	2.21	87						





LOT 39

A solid blaze faced bull here that puts seven traits in the top 25% of the breed. We love his powerful phenotype and extra body capacity. His dam has the ideal udder and phenotype we look for. A full brother sold to the Edwards Family in Utah in last year's sale. An awesome option to make market topping feeder cattle and very front-end type of replacements.



39

W/C HEAVY HITTER 170N

ASA 4600099 • TATTOO 170N • DOB 3/9/25 • HOMO POLLED • HOMO BLACK • 1/2 SM 1/2 AN

LCDR IMPACT 134F  
RFS HEAVY HITTER H45  
BCLR MISS BALDY E704

PVF INSIGHT 0129  
IRON MTN LADY IDA E170  
LD IDA 5120

CDI MAINLINE 265D  
WS MISS SUGAR C4  
REMINGTON LOCK N LOADS4U  
WS MOTHER LODGE W21  
S A V BRILLIANCE 8077  
PVF MISSIE 790  
B/R NEW FRONTIER 095  
LD IDA 1320

CE	BW	WW	YW	ADG	MCE	MILK	MWW	MARB	REA	API	TI
8.7	1.6	95.8	146.8	0.32	6.5	23.9	71.8	0.05	1.16	127.1	82.4
10%		15%	25%	15%		3%					
BW ADJ		WW ADJ		YW ADJ		TI/12/25 WT		SCROTAL		WDA	
86		779		1481		936		39		3.81	
REA		REA RATIO		BF		BF RATIO		IMF		IMF RATIO	
15.36		96		0.3		136		1.97		77	

40

W/C HEAVY HITTER 9183N

ASA 4600137 • TATTOO 9183N • DOB 3/29/25 • HOMO POLLED • HETERO BLACK • 3/4 SM 1/4 AN

RFS HEAVY HITTER H45  
W/C HEAVY HITTER 059L  
S A V BLACKCAP MAY 4136D

BAR CK/TBEF BALANCE 5186C  
BAR CK MS 5186C 9183G  
BAR CK MS 1006X 6259D

LCDR IMPACT 134F  
BCLR MISS BALDY E704  
S A V 8180 TRAVELER 004  
S A V MAY 2397  
GCCR/T2 ALL PURPOSE 3-02  
BAR CK 38K B1218Z  
BAR CK TEBOW 1006X  
BAR CK MS 6849 1102Y

CE	BW	WW	YW	ADG	MCE	MILK	MWW	MARB	REA	API	TI
9.7	0.7	87	136.3	0.31	7.2	24	65.9	0.59	0.85	151.5	90.2
25%		25%	30%	50%	50%	40%	25%	25%	25%	30%	
BW ADJ		WW ADJ		YW ADJ		TI/12/25 WT		SCROTAL		WDA	
90		783		1313		876		35		3.82	
REA		REA RATIO		BF		BF RATIO		IMF		IMF RATIO	
17.78		112		0.24		109		3.1		122	

LOT 40

If you're searching for that top end growth yet still want a set of heifers to make good cows with this bull can fit that bill. He is under 1 on birth and really spreads up to weaning and yearling. His dam is super good uddered and easy fleshing. A Heavy Hitter 059 son that puts a very solid set of data together and also has SAV Blackcap May 4136 in his pedigree. We love his low birth and high API numbers for the amount of growth he has. He topped it all off by being the #5 REA bull!



S A V BLACKCAP MAY 4136D  
PATERNAL GRANDDAM OF LOT 40





41

**W/C MISS WERNING 9026G**  
DAM OF LOT 41



42

41

## W/C HERALD 9026N

ASA 4600060 • TATTOO 9026N • DOB 1/25/25 • HOMO POLLED • HETERO BLACK • 1/2 SM 1/2 AR  
LCDR IMPACT 134F  
**RFS HERALD H104**  
BCLR MISS BALDY E704  
4MC KING OF THE COWBOYS 706  
**W/C MISS WERNING 9026G**  
PELTON MISS 361B  
CDI MAINLINE 265D  
WS MISS SUGAR C4  
REMINGTON LOCK N LOADS4U  
WS MOTHER LODGE W21  
PIE THE COWBOY KIND 343  
4MC HWYWT 5163  
BECKTON NEBULA Y593 E4  
PELTON MISS BETSY 2954Z

CE	BW	WW	YW	ADG	MCE	MILK	MWW	MARB	REA	API	TI
10.8	-0.2	74	105.6	0.2	5.9	28.1	65	0.2	0.33	126.1	74.5
50%						20%	45%				
BW ADJ	WW ADJ	YW ADJ	TI/12/25 WT	SCROTAL	WDA						
79	753	1254	1045	37	3.67						
REA	REA RATIO	BF	BF RATIO	IMF	IMF RATIO						
15.47	97	0.27	123	2.57	101						

The natural born calf from one whale of a Red Angus cow! His dam was a past \$58,000 bred heifer we sold and has really hit her stride now as a donor cow. She is the mother of the Reserve Champion Percentage Red Angus Female at Jr Nationals this past summer. This bull is one stout and dense rascal backed by one of most awesome Red Angus cows you will lay your eyes on.

42

## W/C HERALD 4163N

ASA 4600090 • TATTOO 4163N • DOB 3/5/25 • HOMO POLLED • 1/2 SM 1/2 AN  
RFS HERALD H104  
**W/C HERALD 1006K**  
W/C MISS WERNING 793E  
VIN-MAR O' REILLY FACTOR  
**BUSHES FACTOR LASS 4163**  
BUSHES BLACKBIRD LASS 7504  
LCDR IMPACT 134F  
BCLR MISS BALDY E704  
W/C BULLSEYE 3046A  
MISS WERNING 193Y  
S A V FINAL ANSWER 0035  
VIN-MAR EDELLA 2827  
MF DESTROYER 093  
BUSHES BIG LASS 503

CE	BW	WW	YW	ADG	MCE	MILK	MWW	MARB	REA	API	TI
11.3	-0.9	77.7	126.9	0.31	8	22.1	60.8	0.3	0.65	121.8	81.1
40%			40%	30%	35%						
BW ADJ	WW ADJ	YW ADJ	TI/12/25 WT	SCROTAL	WDA						
85	706	1217	852	38	3.44						
REA	REA RATIO	BF	BF RATIO	IMF	IMF RATIO						
14.8	93	0.17	77	3.34	131						

Lots of good stuff injected into this 4163N bull. To start off his dam is coming 12 years old and will calve again this spring. On paper we love his blend of high CE, low BW, and up to 127 pounds of YW EPD. It doesn't stop there he reads as a true outlier in terms of his carcass ultrasound as he was a very low backfat bull that at the same time ranks 3rd for IMF, a feat not commonly found.

43

## W/C HEAVY HITTER 7051N

ASA 4600156 • TATTOO 7051N • DOB 4/19/25 • HOMO POLLED • HOMO BLACK • 1/2 SM 1/2 AN  
LCDR IMPACT 134F  
**RFS HEAVY HITTER H45**  
BCLR MISS BALDY E704  
EXAR STUD 4658B  
**EXAR PRIMEROSE 7051**  
EXAR PRIMEROSE 3080  
CDI MAINLINE 265D  
WS MISS SUGAR C4  
REMINGTON LOCK N LOADS4U  
WS MOTHER LODGE W21  
A A R TEN X 7008 S A  
BOBO RITA 1559  
CONNELLY CONSENSUS 7229  
EXAR PRIMEROSE 1699

CE	BW	WW	YW	ADG	MCE	MILK	MWW	MARB	REA	API	TI
13.3	-0.5	88.1	143.1	0.34	7.5	17.4	61.4	0.35	0.85	133.1	88.4
35%	45%	20%	15%	20%	45%				25%		35%
BW ADJ	WW ADJ	YW ADJ	TI/12/25 WT	SCROTAL	WDA						
78	681	1139	704	35	3.32						
REA	REA RATIO	BF	BF RATIO	IMF	IMF RATIO						
15.22	98	0.22	101	3.67	101						

Double digit calving ease and negative birth weight to 150 YW EPD! This bull really spreads a phenomenal set of numbers. Our good friend Miles Shout at Express Ranches picked us out a few open heifers that year and man have they been good. This cow stays fat all year and has a picture-perfect udder. This one checks a lot of the boxes!







# EPDs VS. ADJUSTED/ACTUAL WEIGHTS

We often get asked the question of what we consider most important - weights or EPDs? In our opinion, adjusted and actual weights can vary greatly between herds. Management practices, diet energy levels, and breeder integrity can greatly affect adjusted weights. Therefore, EPDs become a more reliable tool to compare cattle raised in different herds and environments.

All Simmental and Angus bulls selling in this sale are DNA tested. The EPDs printed in this catalog are genomically enhanced.

When you buy W/C bulls you immediately brand your cattle in the marketplace. W/C sired feeder cattle have earned a reputation for being fast growing, high conversion, and high choice. We will help promote your cattle through our relationships with feed yards, order buyers, and local auction barns. You are here for us on our sale day, we want to support you on your sale day!



# A SENSATIONAL SIMANGUS™ OPPORTUNITY

Each year we sit back and discuss what we need to do to make a better product for our customers to utilize. In the Spring of 2022 we made a major investment in the most influential Angus cow family in the world. We would like to thank Kelly Schaff and Kent McCune for helping us make this dream come true with the private treaty purchase of SAV Blackcap May 4136D and SAV Blackcap May 6644. I can still remember the day I saw 4136 at TransOva Yackley Division and I thought she was the best cow I had ever seen. She was just a young cow then and after that she went on to become the most influential and high-income generating cow in the beef business. She went on to produce the world record breaking flush of bulls SAV President, SAV Raintance, and SAV Rainfall. We have used all three of these bulls in our program with much success. You will notice many bulls in this sale from daughters of these bulls. SAV Blackcap May 6644 is the "one of a kind" flushmate sister to that flush of bulls and went on to be the top yearling weight heifer of that SAV calf crop. 6644 has 23 daughters retained in the SAV herd and 166 progeny have sold at SAV for a \$13,613 average. She most notably produced SAV Panther, the 2022 \$350,000 SAV top seller. The flushmate sisters to these bulls will highly impact our program going forward. These cattle are better than we had ever imagined! The sheer mass and density they consistently exhibit is like nothing we have seen before. This is the second crop of this same flush mating from our 2024 sale going to Tim Wilken, Adam Wright, Heim Ranch, and Cully Stafford. Two full sisters to these bulls stole the bred heifer show last year commanding \$40,000 to River Creek in Kansas and \$38,000 1/2 interest to King Cattle Co in Indiana. Pick out your favorite and let him positively impact your herd.



PEDIGREE BELOW IS FOR LOTS 44-49

LCDR IMPACT 134F  
**RFS HEAVY HITTER 245**  
BCLR MISS BALDY E704

S A V 8180 TRAVELER 004  
**S A V BLACKCAP MAY 4136D**  
S A V MAY 2397

CDI MAINLINE 265D  
WS MISS SUGAR C4  
REMINGTON LOCK N LOADS4U  
WS MOTHER LODE W21  
SITZ TRAVELER 8180  
BOYD FOREVER LADY 8003  
S A F 598 BANDO 5175  
S A V MAY 7238



**S A V BLACKCAP MAY 4136D**  
DAM OF LOTS 44-49



**W/C PROTOTYPE 068L**  
\$20,000 FULL BROTHER TO LOTS 44-49

44

## W/C HEAVY HITTER 998N

ASA 4600192 • TATTOO 998N • DOB 1/3/25 • HOMO POLLED • HOMO BLACK • 1/2 SM 1/2 AN

CE	BW	WW	YW	ADG	MCE	MILK	MWW	MARB	REA	API	TI
5.8	2.7	102.3	160.1	0.36	6.5	24.9	75.9	0.27	0.8	121.2	89.8
		3%	4%	10%		45%	10%		35%		30%
BW ADJ	WW ADJ	YW ADJ	11/12/25 WT	SCROTAL	WDA						
80	834	1479	1225	40	4.07						
REA	REA RATIO	BF	BF RATIO	IMF	IMF RATIO						
16.32	102	0.25	109	2.7	104						

45

## W/C HEAVY HITTER 828N

ASA 4600177 • TATTOO 828N • DOB 1/5/25 • HOMO POLLED • HOMO BLACK • 1/2 SM 1/2 AN

CE	BW	WW	YW	ADG	MCE	MILK	MWW	MARB	REA	API	TI
5.5	3	97.7	151	0.33	5.1	24.7	73.4	0.11	0.87	116.3	82.5
		5%	10%	20%		45%	15%		25%		
BW ADJ	WW ADJ	YW ADJ	11/12/25 WT	SCROTAL	WDA						
80	866	1484	1270	40	4.22						
REA	REA RATIO	BF	BF RATIO	IMF	IMF RATIO						
17.15	107	0.3	130	2.49	96						





46

**W/C HEAVY HITTER 859N**

ASA 4600178 • TATTOO 859N • DOB 1/5/25 • HOMO POLLED • HOMO BLACK • 1/2 SM 1/2 AN

CE	BW	WW	YW	ADG	MCE	MILK	MWW	MARB	REA	API	TI
7.8	2.9	100.5	162.7	0.39	5.2	24.7	74.8	0.07	0.71	115.3	84.6
		3%	3%	4%		45%	10%		50%		45%
BW ADJ		WW ADJ		YW ADJ		11/12/25 WT		SCROTAL		WDA	
80		892		1553		1310		39		4.35	
REA		REA RATIO		BF		BF RATIO		IMF		IMF RATIO	
16.05		100		0.19		83		2.31		89	



47

**W/C HEAVY HITTER 8069N**

ASA 4600195 • TATTOO 8069N • DOB 1/4/25 • HOMO POLLED • HOMO BLACK • 1/2 SM 1/2 AN

CE	BW	WW	YW	ADG	MCE	MILK	MWW	MARB	REA	API	TI
8.1	-0.5	89.8	140.4	0.32	5.2	24.7	69.4	0.18	0.83	127.1	84.3
		45%	20%	20%	25%	45%	25%		30%		45%
BW ADJ		WW ADJ		YW ADJ		11/12/25 WT		SCROTAL		WDA	
80		853		1412		1255		37		4.16	
REA		REA RATIO		BF		BF RATIO		IMF		IMF RATIO	
16.53		103		0.38		165		2.48		95	



48

**W/C HEAVY HITTER 20N**

ASA 4600057 • TATTOO 20N • DOB 2/12/25 • HOMO POLLED • HOMO BLACK • 1/2 SM 1/2 AN

CE	BW	WW	YW	ADG	MCE	MILK	MWW	MARB	REA	API	TI
5.7	3	94.9	147	0.33	5.5	24.9	72.3	0.12	0.99	107.6	81.4
		10%	15%	20%		45%	15%		10%		
BW ADJ		WW ADJ		YW ADJ		11/12/25 WT		SCROTAL		WDA	
81		842		1555		1100		39		4.11	
REA		REA RATIO		BF		BF RATIO		IMF		IMF RATIO	
16.86		105		0.24		104		3.19		123	

49

**W/C HEAVY HITTER 965N**

ASA 4600188 • TATTOO 965N • DOB 1/6/25 • HOMO POLLED • HOMO BLACK • 1/2 SM 1/2 AN

CE	BW	WW	YW	ADG	MCE	MILK	MWW	MARB	REA	API	TI
8.2	1.7	101.5	160.5	0.37	6	24.7	75.3	0.15	0.79	123.7	88.1
		3%	4%	10%		45%	10%		35%		35%
BW ADJ		WW ADJ		YW ADJ		11/12/25 WT		SCROTAL		WDA	
80		846		1392		1235		34		4.13	
REA		REA RATIO		BF		BF RATIO		IMF		IMF RATIO	
14.66		91		0.21		91		2.38		92	

**W/C BLACKCAP MAY 3104L**

\$40,000 FULL SISTER TO LOTS 44-49

**W/C BLACKCAP MAY 3107L**

\$78,000 VALUATION FULL SISTER TO LOTS 44-49



# HERD BULL LOOK HERD BULL FIGURES



50

## W/C STATESMAN 714N

ASA 4600058 • TATTOO 714N • DOB 1/20/25 • HOMO POLLED • HOMO BLACK • PB SM

CLRS GUARDIAN 317G

TSN STATESMAN K006

TSN MISS EAGLE H345

W/C NEED4SPEED 1016H

LCDR MS LEAH 14L

WS MISS SUGAR C4

HOOK 'S BEACON 56B

CLRS ALWAYS XCELLENT

HOOK 'S EAGLE 6E

TSN MISS TOP GRADE A084

RUBYS TURNPIKE 771E

K-LER DOLLY 'S QUEEN 609D

CLRS GRADE-A 875 A

WS ANISE A71

CE	BW	WW	YW	ADG	MCE	MILK	MWW	MARB	REA	API	TI
18.3	-4.1	90.9	135.6	0.28	9.8	23	68.4	0.73	0.88	201.9	109.3
3%	2%	20%	25%	35%	4%		30%	3%		1%	1%
BW ADJ	WW ADJ	YW ADJ	11/12/25 WT	SCROTAL	WDA						
66	793	1326	1115	38	3.87						
REA	REA RATIO	BF	BF RATIO	IMF	IMF RATIO						
14.49	90	0.33	143	4.67	180						

## #1 IMF BULL IN THE SALE

We love it when a plan comes together! We rarely will ever have the need or desire to purchase Simmental females to bring into this operation but if we do, we do it with a plan and conviction. Chris Nicholson at Lazy C Diamond Ranch made it pretty evident he was cutting loose some of his very top end open heifers as they transitioned to a fall sale. We could not wait to get these two females mated up to Statesman and wow did it work! When we saw Chris flushed the \$200,000 C4 for to W/C Need 4 Speed we were immediately drawn in. W/C Need4Speed was one of the most physically impressive bulls we have ever sold and commanded \$60,000 to Hilbrands. This bull physically reminds us so much of Need4Speed. Lot 50 will be one of most incredible combinations of data, EPD profile and physical quality to sell anywhere in the country this year. On paper he's got it all from low birth to solid growth and combines it with stayability and carcass merit. Very few Purebred bulls can match his EPD profile in the ASA database. Then couple that with the fact he is one easy stud to find in the pen. He's got good big feet, extra bone, expressive muscle, and tremendous hair. Physically he's been a standout since birth and then throw in that he is the #1



IMF bull in the sale make him one very valuable and intriguing breeding piece to us. Get him bought and let's have some fun making the next generation of great Simmental cattle!

**WS MISS SUGAR C4**

\$200,000 MATERNAL GRANDDAM OF LOT 50



# HE CHECKS ALL THE BOXES



51

## W/C STATESMAN 2017N

ASA 4600053 • TATTOO 2017N • DOB 1/14/25 • HOMO POLLED • HOMO BLACK • PB SM

CLRS GUARDIAN 317G

**TSN STATESMAN K006**

TSN MISS EAGLE H345

LCDR IMPACT 134F

**LCDR MS LUCILLE 32L**

LCDR MS JENNIFER 18J

HOOK 'S BEACON 56B

CLRS ALWAYS XCELLENT

HOOK 'S EAGLE 6E

TSN MISS TOP GRADE A084

CDI MAINLINE 26SD

WS MISS SUGAR C4

HHS MR ENTOURAGE 867B

LCDR MS ECHO 43E

CE	BW	WW	YW	ADG	MCE	MILK	MWW	MARB	REA	API	TI
11.1	-0.9	112.3	168.5	0.35	8.9	19.8	75.9	0.6	1.55	176.2	114.8
40%	20%	1%	1%	10%	10%		10%	10%	1%	5%	1%
BW ADJ	WW ADJ	YW ADJ	TI/12/25 WT	SCROTAL	WDA						
79	756	1268	1075	40	3.69						
REA	REA RATIO	BF	BF RATIO	IMF	IMF RATIO						
16.49	103	0.17	74	3.57	137						

## TSN STATESMAN K006

ASA 4111722 • HOMO POLLED • HOMO BLACK • PB SM

CE	BW	WW	YW	ADG	MCE	MILK	MWW	MARB	REA	API	TI
16.7	-3.4	111.8	160.9	0.31	10	19.7	75.5	0.46	1.18	192.1	113.7
5%	3%	1%	3%	20%	3%		10%	15%	10%	1%	1%

Lot 51 will be one of the biggest spread Purebred Simmental bulls to sell this sale season. He is the only Purebred yearling bull in the ASA database that combines a negative BW with over 110 pounds of weaning weight EPD! Study his overall EPD profile and there will be few that can compare. Couple that with his physical quality and presence makes this dude one special individual. He's attractive, square built, and stout. He checked another box on his carcass ultrasound having a big REA while ranking 4th for IMF. The excitement and interest in TSN Statesman has been off the charts and for all the right reasons. Statesman semen is not on the open market and averaged over \$400/unit is last year's sale making these sons even intriguing not just from a cattle breeding standpoint but also an investment standpoint. A bull that jumped through all the hoops at every measurement and physical evaluation. You no longer have to choose between EPD profile and physical quality, these Statesman sons are living proof!



**TSN STATESMAN K006**

SIRE OF LOTS 50-62

100 UNITS OF SEMEN SELLS AS LOT 300



# BULLS BRED WITH CONVICTION BY STATESMAN

## LOT 52

This guy really pushes the envelope for what is possible. A phenomenal physical specimen with tremendous figures. Low birth, high growth, and carcass he's hard not to love. His W/C Bankroll x SAV Blackcap May 6644 dam is one impressive bovine. You will start to notice the impact that the Blackcap May daughters are going to make on our program and we are very excited about the future. This bull is the real deal with a pedigree filled with all the good stuff.



52

### W/C STATESMAN 3044N

ASA 4629045 • TATTOO 3044N • DOB 2/27/25 • HOMO POLLED • HOMO BLACK • 3/4 SM 1/4 AN

CLRS GUARDIAN 317G  
TSN STATESMAN K006  
TSN MISS EAGLE H345

W/C BANKROLL 811D  
W/C BLACKCAP MAY 3044L  
S A V BLACKCAP MAY 6644

HOOK'S BEACON 56B  
CLRS ALWAYS XCELLENT  
HOOK'S EAGLE 6E  
TSN MISS TOP GRADE A084  
W/C LOADED UP 1119Y  
MISS WERNING KP 8543U  
COLEMAN CHARLO 0256  
S A V BLACKCAP MAY 4136

CE	BW	WW	YW	ADG	MCE	MILK	MWW	MARB	REA	API	TI
14.4	-0.2	110.7	164.1	0.33	7.9	26.9	82.2	0.41	1.19	154.4	103.6
25%		1%	3%	20%	35%	25%	1%	50%	2%	25%	3%
BW ADJ	WW ADJ	YW ADJ	TI/12/25 WT	SCROTAL	WDA						
73	875	1374	1025	38	4.27						
REA	REA RATIO	BF	BF RATIO	IMF	IMF RATIO						
17.5	100	0.19	100	3.06	100						

53

### W/C STATESMAN 179N

ASA 4600122 • TATTOO 179N • DOB 3/21/25 • HOMO POLLED • HOMO BLACK • PB SM

CLRS GUARDIAN 317G  
TSN STATESMAN K006  
TSN MISS EAGLE H345

EGL FIRESTEEL 103F  
W/C MISS SUGAR 179J  
WS MISS SUGAR C4

HOOK'S BEACON 56B  
CLRS ALWAYS XCELLENT  
HOOK'S EAGLE 6E  
TSN MISS TOP GRADE A084  
G A R SURE FIRE  
TJ 22X  
CLRS GRADE-A 875 A  
WS ANISE A71

CE	BW	WW	YW	ADG	MCE	MILK	MWW	MARB	REA	API	TI
15.9	-2.7	95.1	133.7	0.24	8.9	23.3	70.8	0.69	1.08	195.1	108.7
10%	5%	10%	25%		10%		20%	4%	20%	1%	1%
BW ADJ	WW ADJ	YW ADJ	TI/12/25 WT	SCROTAL	WDA						
73	823	1352	932	37	4.01						
REA	REA RATIO	BF	BF RATIO	IMF	IMF RATIO						
15.86	100	0.27	123	3.29	129						

## LOT 53

One cool dude with big league figures and another Statesman son with the \$200,000 C4 donor as his maternal grandam. His dam was a past featured 1/2 interest bred heifer that sold for \$18,000 to the Mayor of Blakesburg, Iowa Mr. Brandon Reck. Cheryl at the gas station in Blakesburg told me she thought it would be a very tight Mayor race next year between Scott Sandeen, Kendall Bremer, and Brandon Reck. Either way Blakesburg is in good hands! A 3/4 brother to the lot 50 bull as both share C4 on their bottom side. His full sister is a must see and sells as lot 247, she's the current #5 non-parent female in the breed for API. For a negative BW bull to have this much foot and bone is very impressive to us. A cutting edge EPD profile and physical quality make this bull another sale attraction.



**W/C MISS SUGAR 469M**  
FULL SISTER TO LOT 53 | SHE SELLS AS LOT 247



54

**W/C STATESMAN 2608N**

ASA 4600050 • TATTOO 2608N • DOB 1/15/25 • HOMO POLLED • HOMO BLACK • PB SM  
 CLRS GUARDIAN 317G  
**TSN STATESMAN K006**  
 TSN MISS EAGLE H345  
 W/C RELENTLESS 32C  
**BRAMLETS/TSSC DAKOTA 2608K**  
 DAF DAKOTA D13

HOOK 'S BEACON 56B  
 CLRS ALWAYS XCELLENT  
 HOOK 'S EAGLE 6E  
 TSN MISS TOP GRADE A084  
 YARDLEY UTAH Y361  
 MISS WERNING KP 8543U  
 LLSF PAYS TO BELIEVE ZU194  
 KENCO STEEL MAGNOLIA

CE	BW	WW	YW	ADG	MCE	MILK	MWW	MARB	REA	API	TI
8.6	0.8	95.1	129.4	0.21	7.7	22.9	70.3	0.23	1.14	147.2	92.2
45%	10%	30%		20%			25%	45%	10%	30%	20%
BW ADJ	WW ADJ	YW ADJ	11/12/25 WT		SCROTAL		WDA				
80	788	1180	1035		39		3.84				
REA	REA RATIO	BF	BF RATIO		IMF		IMF RATIO				
16.01	101	0.13	59		2.02		79				

Some of you will really find this pedigree interesting as this bull is out of a W/C Relentless x Dakota D13 dam. His dam is a past show heifer for the kids who was a \$30,000 selection from Schaeffer who went on to be Champion Simmental Female at the SD State Fair for Creighton. We call her Princess and we love her. She is bred back to have a full sib to this bull again. A nice set of figures and some extra frame found in this Statesman son.



PEDIGREE BELOW IS FOR LOTS 55 & 56

CLRS GUARDIAN 317G  
**TSN STATESMAN K006**  
 TSN MISS EAGLE H345  
 COLEMAN CHARLO 0256  
**S A V BLACKCAP MAY 6644**  
 S A V BLACKCAP MAY 4136

HOOK 'S BEACON 56B  
 CLRS ALWAYS XCELLENT  
 HOOK 'S EAGLE 6E  
 TSN MISS TOP GRADE A084  
 O C C PAXTON 730P  
 BOHI ABIGALE 6014  
 S A V 8180 TRAVELER 004  
 S A V MAY 2397

55

**W/C STATESMAN 7017N**

ASA 4600051 • TATTOO 7017N • DOB 1/15/25 • HOMO POLLED • HOMO BLACK • 1/2 SM 1/2 AN

CE	BW	WW	YW	ADG	MCE	MILK	MWW	MARB	REA	API	TI
14.7	-0.6	96.1	144.9	0.31	6.8	26.9	74.7	0.42	1.05	148.3	95
25%	45%	10%	15%	30%		25%	10%	50%	10%	30%	15%
BW ADJ	WW ADJ	YW ADJ	11/12/25 WT		SCROTAL		WDA				
72	830	1367	1180		39		4.05				
REA	REA RATIO	BF	BF RATIO		IMF		IMF RATIO				
17.41	100	0.3	100		3.16		100				

56

**W/C STATESMAN 901N**

ASA 4600052 • TATTOO 901N • DOB 1/12/25 • HOMO POLLED • HOMO BLACK • 1/2 SM 1/2 AN

CE	BW	WW	YW	ADG	MCE	MILK	MWW	MARB	REA	API	TI
14.8	-0.8	100.8	156.6	0.35	6.8	27.6	78	0.52	0.85	158.9	100.5
25%	40%	3%	5%	15%		25%	4%	35%	25%	20%	10%
BW ADJ	WW ADJ	YW ADJ	11/12/25 WT		SCROTAL		WDA				
79	932	1435	1340		40		4.55				
REA	REA RATIO	BF	BF RATIO		IMF		IMF RATIO				
16.16	101	0.43	187		3.61		139				

Statesman sons from the great SAV Blackcap May 6644! 6644 was the lone heifer calf born in the world record selling flush of bulls at SAV that included SAV Rainfall, SAV Raindance, and SAV Governor. 6644 was also the highest yearling weight heifer of her crop at SAV. She has 23 daughters retained in the herd and 166 total progeny at SAV. As you would expect these guys are true powerhouses in every sense of the word. They are impressive on paper and in the pen. They really spread the numbers from birth to weaning and to yearling weight. They both scanned big ribeye's with some of the highest IMF scores in the group. We wish 56 acted better so full disclosure on him, he will need to go somewhere where they know how to handle him. A big-time pair of beef bulls that cover all the bases for performance, maternal, and carcass.



**S A V PANTHER 1906**

\$350,000 MATERNAL BROTHER TO LOTS 55 & 56

**S A V BLACKCAP MAY 6644**

DAM OF LOTS 55 & 56







57



58

**S A V BLACKCAP MAY 4136D**  
MATERNAL GRANDDAM OF LOT 58



59

**ALC HAZEL K36U**  
MATERNAL GRANDDAM OF LOT 59

# STATESMAN SONS WITH TOP-TIER DATA & PROVEN COW FAMILIES

These next three Statesman sons are peas in a pod and really cover all the bases for improving beef production at the highest level. They have incredible EPD profiles with big spread. They all scanned very well for IMF with the top two natural calves for marbling within this trio. Check the cows behind this group such as SAV Blackcap May 4136 and Hazel K36U. Performance with maternal, carcass, and a flawless cowboy look. Bulls that can keep your herd on the forefront of the beef business with cutting edge genetics that excel for a multitude of traits.

57

## W/C STATESMAN 300N

ASA 4600196 • TATTOO 300N • DOB 3/15/25 • HOMO POLLED • HOMO BLACK • PB SM

CLRS GUARDIAN 317G  
**TSN STATESMAN K006**  
TSN MISS EAGLE H345

W/C NIGHT WATCH 84E  
**MISS W/C KNN 300L**  
W/C MISS WERNING 1040J

HOOK'S BEACON 56B  
CLRS ALWAYS XCELLENT  
HOOK'S EAGLE 6E  
TSN MISS TOP GRADE A084  
CCR ANCHOR 9071B  
MISS WERNING KP 8543U  
REMINGTON LOCK N LOADS4U  
ACF BLACKCAP 9347

CE	BW	WW	YW	ADG	MCE	MILK	MWW	MARB	REA	API	TI
11.9	-1.3	90.3	135.2	0.28	8.1	20.1	65.2	0.5	0.95	167.3	98.9
30%	15%	20%	25%		15%		45%	15%	40%	10%	10%
BW ADJ	WW ADJ	YW ADJ	11/12/25 WT		SCROTAL		WDA				
78	782	1243	850		38		3.81				
REA	REA RATIO	BF	BF RATIO		IMF		IMF RATIO				
15.96	100	0.21	95		3.41		134				

58

## W/C STATESMAN 3111N

ASA 4600166 • TATTOO 3111N • DOB 2/24/25 • HOMO POLLED • HOMO BLACK • 3/4 SM 1/4 AN

CLRS GUARDIAN 317G  
**TSN STATESMAN K006**  
TSN MISS EAGLE H345

RFS HEAVY HITTER H45  
**W/C BLACKCAP MAY 3111L**  
S A V BLACKCAP MAY 4136D

HOOK'S BEACON 56B  
CLRS ALWAYS XCELLENT  
HOOK'S EAGLE 6E  
TSN MISS TOP GRADE A084  
LCOR IMPACT 134F  
BCLR MISS BALDY E704  
S A V 8180 TRAVELER 004  
S A V MAY 2397

CE	BW	WW	YW	ADG	MCE	MILK	MWW	MARB	REA	API	TI
15.1	-2.3	102.2	147.7	0.28	8.9	23.4	74.4	0.4	0.61	166.3	99.3
20%	20%	3%	15%	50%	20%		10%	50%		10%	10%
BW ADJ	WW ADJ	YW ADJ	11/12/25 WT		SCROTAL		WDA				
72	781	1231	924		34		3.81				
REA	REA RATIO	BF	BF RATIO		IMF		IMF RATIO				
14.65	92	0.24	109		2.76		108				

59

## W/C STATESMAN 328N

ASA 4600158 • TATTOO 328N • DOB 3/25/25 • HOMO POLLED • HOMO BLACK • 3/4 SM 1/4 AN

CLRS GUARDIAN 317G  
**TSN STATESMAN K006**  
TSN MISS EAGLE H345

W/C KAISER 240J  
**W/C HAZEL 328L**  
ALC HAZEL K36U

HOOK'S BEACON 56B  
CLRS ALWAYS XCELLENT  
HOOK'S EAGLE 6E  
TSN MISS TOP GRADE A084  
W/C REVOLUTION 65G  
W/C MISS WERNING 751E  
H S A F BANDO 1961  
ALC HAZEL S34S

CE	BW	WW	YW	ADG	MCE	MILK	MWW	MARB	REA	API	TI
15.5	-2.2	95.7	147.7	0.32	8.8	21.6	69.4	0.43	0.54	167.6	96.6
20%	20%	10%	15%	25%	25%		25%	50%		10%	15%
BW ADJ	WW ADJ	YW ADJ	11/12/25 WT		SCROTAL		WDA				
75	757	1265	798		36		3.69				
REA	REA RATIO	BF	BF RATIO		IMF		IMF RATIO				
14.12	89	0.25	114		3.38		133				



# STATESMAN SONS FROM THE 534R COW FAMILY

These next three Statesman sons are peas in a pod and really cover all the bases for improving beef production at the highest level. They have incredible EPD profiles with big spread. They all scanned very well for IMF with the top two natural calves for marbling within this trio. Check the cows behind this group such as SAV Blackcap May 4136 and Hazel K36U. Performance with maternal, carcass, and a flawless cowboy look. Bulls that can keep your herd on the forefront of the beef business with cutting edge genetics that excel for a multitude of traits.

60

## W/C STATESMAN 2333N

ASA 4600081 • TATTOO 2333N • DOB 2/27/25 • HOMO POLLED • HOMO BLACK • PB SM

CLRS GUARDIAN 317G  
TSN STATESMAN K006

TSN MISS EAGLE H345

RFS HERALD H104

W/C MISS WERNING 2333K

MISS WERNING 174Y

HOOK 'S BEACON 56B  
CLRS ALWAYS XCELLENT  
HOOK 'S EAGLE 6E  
TSN MISS TOP GRADE A084  
LCDR IMPACT 134F  
BCLR MISS BALDY E704  
WAGR DREAM CATCHER 03R  
MISS WERNING 534R

CE	BW	WW	YW	ADG	MCE	MILK	MWW	MARB	REA	API	TI
14.7	-1.2	94.8	136.2	0.26	9.1	24.5	71.9	0.27	1.11	155	97.2
15%	1%	10%	20%	45%	10%	40%	20%	40%	15%	20%	10%
BW ADJ	WW ADJ	YW ADJ	11/12/25 WT	SCROTAL	WDA						
65	756	1201	888	36	3.69						
REA	REA RATIO	BF	BF RATIO	IMF	IMF RATIO						
14.6	92	0.24	109	2.84	111						



61

## W/C STATESMAN 208N

ASA 4600103 • TATTOO 208N • DOB 3/2/25 • HOMO POLLED • HOMO BLACK • PB SM

CLRS GUARDIAN 317G  
TSN STATESMAN K006

TSN MISS EAGLE H345

ES/WC INTEGRITY FA117-3

W/C MISS WERNING 208K

MISS WERNING 534R

HOOK 'S BEACON 56B  
CLRS ALWAYS XCELLENT  
HOOK 'S EAGLE 6E  
TSN MISS TOP GRADE A084  
GLS INTEGRATE Z3  
ES A117  
R&R WAREHOUSE K609  
MISS WERNING 934J

CE	BW	WW	YW	ADG	MCE	MILK	MWW	MARB	REA	API	TI
8.3	0.1	88.4	121.8	0.21	6.3	24.2	68.3	0.25	1.15	142.3	89.2
30%	30%	25%	45%		40%	45%	30%	50%	10%	40%	30%
BW ADJ		WW ADJ		YW ADJ		11/12/25 WT		SCROTAL		WDA	
90		752		1210		874		40		3.67	
REA		REA RATIO		BF		BF RATIO		IMF		IMF RATIO	
14.75		93		0.21		95		2.95		116	



62

## W/C STATESMAN 1046N

ASA 4600146 • TATTOO 1046N • DOB 4/14/25 • HOMO POLLED • HOMO BLACK • 1/2 SM 1/2 CS

CLRS GUARDIAN 317G  
TSN STATESMAN K006

TSN MISS EAGLE H345

ES/WC INTEGRITY FA117-3

W/C MISS WERNING 1046J

W/C MISS WERNING 751E

HOOK 'S BEACON 56B  
CLRS ALWAYS XCELLENT  
HOOK 'S EAGLE 6E  
TSN MISS TOP GRADE A084  
GLS INTEGRATE Z3  
ES A117  
W/C EXECUTIVE ORDER 8543B  
W/C MISS WERNING 5342C

CE	BW	WW	YW	ADG	MCE	MILK	MWW	MARB	REA	API	TI
14.3	-2.8	96.5	148.3	0.32	9	19.8	68	0.02	0.9	142	88.1
15%	4%	10%	10%	15%	10%	30%	0.02	50%	40%	30%	
BW ADJ	WW ADJ	YW ADJ	11/12/25 WT	SCROTAL	WDA						
70	735	1349	754	38	3.59						
REA	REA RATIO	BF	BF RATIO	IMF	IMF RATIO						
16.94	102	0.16	103	2.42	101						



MISS WERNING 174Y  
MATERNAL GRANDDAM OF LOT 60

MISS WERNING 534R  
MATERNAL GRANDDAM OF LOT 61



# IT'S SANDHILLS SWAG TIME!

## THE EXCITING FIRST CROP BY SWAG!

We have been patiently waiting, or maybe I should say impatiently for this day to come! We offer you the exciting first crop by the 2024 Triangle J top seller TJ Sandhills Swag. A bull who stuck out in a large contemporary group and was sought after by a wide range of top end breeders. He combines the numbers we want with the ELITE phenotype we DEMAND. His semen was in top demand as he was used by some of the best in the business this past spring. Lot 63 is a special son we chose to lead this fresh sire group. He is backed by another Blackcap May female sired by the famous W/C Bankroll. You have probably started to see a trend with this cow family. It's potent and they crank out the good stuff! Lot 64 is backed by a W/C Kaiser x 964G female who was a member of one of the most consistent flushes of cattle ever born at W/C. Full Brothers are working for Yardley's and Pembroke's. All these Swag sons are eligible to use on first calf heifers but have the performance to add value to your mature cowherd as well. It's time for SWAG!



63

### W/C SANDHILLS SWAG 3121N

ASA 4600087 • TATTOO 3121N • DOB 3/2/25 • HOMO POLLED • HOMO BLACK • 5/8 SM 3/8 AN

CLRS HOMELAND 327H  
TJ SANDHILLS SWAG 816L  
TJ 712G

W/C BANKROLL 811D  
W/C BLACKCAP MAY 3121L  
S A V BLACKCAP MAY 6644

REDHILL 672X X004 231A  
CLRS ALWAYS XCELLENT  
ACW IRONHIDE 395Y  
TJ 17C  
W/C LOADED UP 1119Y  
MISS WERNING KP 8543U  
COLEMAN CHARLO 0256  
S A V BLACKCAP MAY 4136

CE	BW	WW	YW	ADG	MCE	MILK	MWW	MARB	REA	API	TI
17.3	-2.9	73.1	110.6	0.23	9.5	22.2	58.6	0.1	0.86	134.5	76.3
10%	15%				15%				25%		
BW ADJ	WW ADJ	YW ADJ	11/12/25 WT	SCROTAL	WDA						
80	861	1397	994	34	4.21						
REA	REA RATIO	BF	BF RATIO	IMF	IMF RATIO						
15.85	100	0.24	109	2.19	86						

64

### W/C SANDHILLS SWAG 333N

ASA 4600086 • TATTOO 333N • DOB 3/3/25 • HOMO POLLED • HOMO BLACK • 3/4 SM 1/4 AN

CLRS HOMELAND 327H  
TJ SANDHILLS SWAG 816L  
TJ 712G

W/C KAISER 240J  
W/C MISS WERNING 333L  
W/C MISS WERNING 964G

REDHILL 672X X004 231A  
CLRS ALWAYS XCELLENT  
ACW IRONHIDE 395Y  
TJ 17C  
W/C REVOLUTION 65G  
W/C MISS WERNING 751E  
RUBY'S TURNPIKE 771E  
W/C MISS WERNING 443B

CE	BW	WW	YW	ADG	MCE	MILK	MWW	MARB	REA	API	TI
14.5	-0.2	88.4	132.6	0.28	7.3	28.5	72.7	0.33	1	137.8	87.9
25%	50%	20%	30%	50%	45%	15%	15%		10%	50%	35%
BW ADJ	WW ADJ	YW ADJ	11/12/25 WT	SCROTAL	WDA						
60	734	1352	828	38	3.58						
REA	REA RATIO	BF	BF RATIO	IMF	IMF RATIO						
14.07	88	0.28	127	3.24	127						



S A V BLACKCAP MAY 4136D  
MATERNAL GRANDDAM OF LOT 63



# CURVE BENDING SONS BY SWAG!

A very similar pair of Swag sons cut from the same cloth. You will notice they have that extra Swag length and extension couple with real muscle and an awesome set if EPD's. All these Swag sons in this sale are from first calf heifers and the cream has risen to the top. You are getting the freshest genetics from both Swag and our best young females. Both these particular bulls are backed by very good Angus grandam's with ideal udder quality and feet. We hope you find this sire group by Swag as good and intriguing as we do.



65

## W/C SANDHILLS SWAG 349N

ASA 4600101 • TATTOO 349N • DOB 3/4/25 • HOMO POLLED • HOMO BLACK • 3/8 SM 5/8 AN

CLRS HOMELAND 327H  
TJ SANDHILLS SWAG 816L  
TJ 712G

BLACKTOP BIPARTISAN 0839  
W/C BLACKCAP MAY 349L  
ALC HAZEL K36U

REDHILL 672X X004 231A  
CLRS ALWAYS XCELLENT  
ACW IRONHIDE 395Y  
TJ 17C  
G A R ASHLAND  
BLACKTOP ROSALIE 839  
H S A F BANDO 1961  
ALC HAZEL S34S

CE	BW	WW	YW	ADG	MCE	MILK	MWW	MARB	REA	API	TI
16	-3.2	78.6	117.4	0.24	9.1	20.2	59.5	0.32	0.82	140.8	84.7
15%	10%	50%		20%					30%	45%	45%
BW ADJ	WW ADJ	YW ADJ	TI/12/25 WT	SCROTAL	WDA						
62	740	1241	824	37	3.61						
REA	REA RATIO	BF	BF RATIO	IMF	IMF RATIO						
13.78	87	0.21	95	3.21	126						



ALC HAZEL K36U  
MATERNAL GRANDAM OF LOT 65

66

## W/C SANDHILLS SWAG 350N

ASA 4600095 • TATTOO 350N • DOB 3/7/25 • HOMO POLLED • HETERO BLACK • 5/8 SM 3/8 AN

CLRS HOMELAND 327H  
TJ SANDHILLS SWAG 816L  
TJ 712G

RFS HERALD H104  
W/C MISS WERNING 350L  
BAR 9 QUEEN MOTHER 813

REDHILL 672X X004 231A  
CLRS ALWAYS XCELLENT  
ACW IRONHIDE 395Y  
TJ 17C  
LCDR IMPACT 134F  
BCLR MISS BALDY E704  
ICC PAY RAISE 4886  
WULFS QUEEN MOTHER 4954B

CE	BW	WW	YW	ADG	MCE	MILK	MWW	MARB	REA	API	TI
12.6	0.7	102.1	167.1	0.41	8.3	23.8	74.7	0.13	1.17	124	91.3
40%		3%	2%	2%	30%		10%		3%		25%
BW ADJ	WW ADJ	YW ADJ	TI/12/25 WT	SCROTAL	WDA						
60	766	1365	864	39	3.74						
REA	REA RATIO	BF	BF RATIO	IMF	IMF RATIO						
15.73	99	0.23	105	3.26	128						



SIRE OF LOTS 63-69

## TJ SANDHILLS SWAG 816L

ASA 4217005 • HOMO POLLED • HOMO BLACK • 5/8 SM 3/8 AN

CE	BW	WW	YW	ADG	MCE	MILK	MWW	MARB	REA	API	TI
14.4	-2.1	82.8	124.3	0.26	8.2	21.3	62.6	0.39	0.95	144.1	87.6
25%	20%	35%	45%		30%				15%	40%	35%



67



68



69

# MORE SWAG SONS

Another trio of Swag sons ready to get to work. All offer good spread with negative BW EPD's and solid number profiles. Over 1/2 of the bred heifer offering is bred safe to Swag if that tells you anything about how we feel about him and this first calf crop. When a bull gets used harder his second or third year here at W/C there is your sign on how we feel about them.

67

## W/C SANDHILLS SWAG 323N

ASA 4600089 • TATTOO 323N • DOB 3/10/25 • HOMO POLLED • HOMO BLACK • 5/8 SM 3/8 AN

CLRS HOMELAND 327H  
TJ SANDHILLS SWAG 816L  
TJ 712G

RFS HEAVY HITTER H45  
W/C MISS WERNING 323L  
MISS WERNING 351A

REDHILL 672X X004 231A  
CLRS ALWAYS XCELLENT  
ACW IRONHIDE 395Y  
TJ 17C  
LCDR IMPACT 134F  
BCLR MISS BALDY E704  
W/C UNITED 956Y  
MISS WERNING 151Y

CE	BW	WW	YW	ADG	MCE	MILK	MWW	MARB	REA	API	TI
11.5	-0.9	77.8	127.7	0.31	8.1	22.3	61	0.25	0.64	119.2	79.9
50%	40%	50%	40%	30%	35%						
BW ADJ	WW ADJ	YW ADJ	TI/12/25 WT	SCROTAL	WDA						
65	682	1278	748	35	3.33						
REA	REA RATIO	BF	BF RATIO	IMF	IMF RATIO						
14.78	93	0.23	105	2.26	89						

68

## W/C SANDHILLS SWAG 342N

ASA 4600102 • TATTOO 342N • DOB 3/12/25 • HOMO POLLED • HOMO BLACK • 3/4 SM 1/4 AN

CLRS HOMELAND 327H  
TJ SANDHILLS SWAG 816L  
TJ 712G

CLRS GUARDIAN 317G  
W/C MISS WERNING 342L  
W/C MISS WERNING 971G

REDHILL 672X X004 231A  
CLRS ALWAYS XCELLENT  
ACW IRONHIDE 395Y  
TJ 17C  
HOOK 'S BEACON 56B  
CLRS ALWAYS XCELLENT  
MR SR 71 RIGHT NOW E1538  
W/C MISS WERNING 757E

CE	BW	WW	YW	ADG	MCE	MILK	MWW	MARB	REA	API	TI
8.4	0.1	88.6	121.9	0.21	6.2	24.1	68.3	0.2	1.22	139.7	88
30%	25%	45%	45%	45%	45%	30%	45%	5%	40%	30%	
BW ADJ	WW ADJ	YW ADJ	TI/12/25 WT	SCROTAL	WDA						
64	656	1007	710	38	3.21						
REA	REA RATIO	BF	BF RATIO	IMF	IMF RATIO						
14.51	91	0.19	86	2.16	85						

69

## W/C SANDHILLS SWAG 390N

ASA 4600111 • TATTOO 390N • DOB 3/20/25 • HOMO POLLED • HOMO BLACK • 3/4 SM 1/4 AN

CLRS HOMELAND 327H  
TJ SANDHILLS SWAG 816L  
TJ 712G

CDI CEO 281D  
W/C MISS WERNING 390L  
W/C MISS WERNING 912G

REDHILL 672X X004 231A  
CLRS ALWAYS XCELLENT  
ACW IRONHIDE 395Y  
TJ 17C  
W/C EXECUTIVE ORDER 8543B  
HOOK 'S BEYONCE 82B  
CDI CEO 281D  
W/C MISS WERNING 490B

CE	BW	WW	YW	ADG	MCE	MILK	MWW	MARB	REA	API	TI
11.9	-0.4	81.8	122.1	0.25	6.9	23.5	62.6	0.31	0.69	139.4	84.2
50%	45%	40%	50%							45%	50%
BW ADJ	WW ADJ	YW ADJ	TI/12/25 WT	SCROTAL	WDA						
62	689	1416	724	35	3.36						
REA	REA RATIO	BF	BF RATIO	IMF	IMF RATIO						
15.04	94	0.21	95	2.94	115						



# A SALE ATTRACTION! AN ABSOLUTE BEAST!



70

## W/C RIGHT NOW 34N

ASA 4600191 • TATTOO 34N • DOB 1/13/25 • HOMO POLLED • HOMO BLACK • PB SM

HOOK 'S BOZEMAN 8B  
**MR SR 71 RIGHT NOW E1538**  
MISS SR C1538

W/C UNITED 956Y  
**W/C RJ MISS 8543 6105D**  
MISS WERNING KP 8543U

GW-WBF SUBSTANCE 820Y  
HOOK 'S WILL POWER 24W  
HOOK 'S YELLOWSTONE 97Y  
MISS FR A309  
TNT TUITION U238  
MISS WERNING 956W  
WAGR DREAM CATCHER 03R  
MISS WERNING 534R

CE	BW	WW	YW	ADG	MCE	MILK	MWW	MARB	REA	API	TI
13.7	-1.3	79.4	117.7	0.24	7.9	24.2	63.9	0.22	1.04	148.2	86.8
20%	15%	50%		20%	45%	50%	45%	45%	25%	30%	35%
BW ADJ	WW ADJ	YW ADJ	TI/12/25 WT	SCROTAL	WDA						
79	858	1469	1215	38	4.19						
REA	REA RATIO	BF	BF RATIO	IMF	IMF RATIO						
17.98	112	0.43	187	4.26	164						

A pen favorite and pasture standout all summer. I am confident we have not offered a bigger bodied, bolder sprung purebred bull here at W/C in 45 years! Everyone finds him and everyone asks about him. His powerful dam has built quite a resume and just keeps getting better with age. She is the dam of past sale highlight, W/C Midway and the impressive lot 5 bull in this sale. However, if you want a real treat go check out her daughter's selling as bred heifers in this sale. 6105D is also the dam of the \$170,000 top selling female at Bruhn's sale this fall that was purchased as an embryo from us. 34N is a big weaning weight bull that is #2 for IMF and #7 for REA. If you want to make better bodied Simmental cattle with more flesh & power you have found your next herd sire.



**MR SR 71 RIGHT NOW E1538**  
SIRE OF LOT 70-76



**W/C RJ MISS 8543 6105D**  
DAM OF LOT 70

# BIG TIME HERD BULL CREDENTIALS!

A seriously stout and we mean stout pair of brothers backed by the \$200,000 WS Sugar C4 cow. Their dam, Halo is one of many C4 daughters we have collected here to bring you elite genetic packages like these two. Halo ratioed 205 for IMF making her the number one heifer of her calf crop that year. Two Halo daughters by RFS Herald sold to River Creek Farms and Ruby Cattle Co in our 2023 sale. This duo of brothers really puts it all together. We love their bold phenotype while being ripped with muscle and a very good set of numbers. If you're searching for that next herd sire with numbers, phenotype, and from a storied cow family you have accomplished your mission in these two brothers.



PEDIGREE BELOW IS FOR LOTS 71 & 72

HOOK'S BOZEMAN 88  
**MR SR 71 RIGHT NOW E1538**  
MISS SR C1538

EGL FIRESTEEL 103F  
**LCDR MS HALO 39H**  
WS MISS SUGAR C4

GW-WBF SUBSTANCE 820Y  
HOOK'S WILL POWER 24W  
HOOK'S YELLOWSTONE 97Y  
MISS FR A309  
G A R SURE FIRE  
TJ 22X  
CLRS GRADE-A 875 A  
WS ANISE A71

WE DON'T REALLY KNOW WHO THE GOOD SIRES ARE UNTIL  
MANY YEARS DOWN THE ROAD AND DAUGHTERS ARE IN  
PRODUCTION, RIGHT NOW IS ONE OF THOSE BULLS.

**DALE WERNING**



**LCDR MS HALO 39H**  
DAM OF LOTS 71 & 72

## 71 W/C RIGHT NOW 9576N

71 ASA 4600063 • TATTOO 9576N • DOB 1/30/25 • HOMO POLLED • HOMO BLACK • PB SM											
CE	BW	WW	YW	ADG	MCE	MILK	MWW	MARB	REA	API	TI
15.5	-0.1	87.9	139.4	0.32	8.2	22.7	66.6	0.51	0.94	162.1	97.8
10%	30%	25%	20%	15%	15%		35%	15%	40%	15%	10%
BW ADJ		WW ADJ		YW ADJ		11/12/25 WT		SCROTAL		WDA	
77		850		1304		1150		37		4.15	
REA		REA RATIO		BF		BF RATIO		IMF		IMF RATIO	
16.45		102		0.2		87		2.72		105	

## 72 W/C RIGHT NOW 9629N

72 ASA 4600061 • TATTOO 9629N • DOB 1/27/25 • HOMO POLLED • HOMO BLACK • PB SM											
CE	BW	WW	YW	ADG	MCE	MILK	MWW	MARB	REA	API	TI
13.1	-0.4	85.7	126.6	0.26	7.1	22.7	65.5	0.54	1.08	155.1	97.2
20%	25%	30%	35%	45%	30%		40%	10%	20%	20%	10%
BW ADJ		WW ADJ		YW ADJ		11/12/25 WT		SCROTAL		WDA	
65		740		1201		1010		36		3.61	
REA		REA RATIO		BF		BF RATIO		IMF		IMF RATIO	
18.4		114		0.16		70		3.02		116	



**WS MISS SUGAR C4**  
\$200,000 MATERNAL GRANDDAM OF LOTS 71 & 72



# TIME TESTED, RANCHER APPROVED SONS OF MR SR 71 RIGHT NOW E1538!

73

## W/C RIGHT NOW 236N

ASA 4600096 • TATTOO 236N • DOB 3/2/25 • HOMO POLLED • HOMO BLACK • 3/4 SM 1/4 AN  
 HOOK 'S BOZEMAN 8B  
**MR SR 71 RIGHT NOW E1538**  
 MISS SR C1538  
 RES HEAVY HITTER H45  
**W/C HAZEL 236K**  
 D W HAZEL 036X

CE	BW	WW	YW	ADG	MCE	MILK	MWW	MARB	REA	API	TI
11.2	1.7	103.7	156.6	0.33	4.7	21.9	74.5	-0.03	1.13	117.5	85.9
2%		5%	20%				10%		4%		40%
BW ADJ	WW ADJ	YW ADJ	11/12/25 WT	SCROTAL	WDA						
68	724	1329	862	37	3.53						
REA	REA RATIO	BF	BF RATIO	IMF	IMF RATIO						
16.95	106	0.24	109	2.34	92						

A pen favorite with growth figures right near the tippy top. A bull who is easy to look at and will no doubt increase pay weight in even the most performance driven herd. He is exactly what we expect when we cross Right Now with Heavy Hitter and Hazel. This guy has the good stuff stacked deep in his pedigree. He's what we are after at the W/C and wow what a set of data!



**D W HAZEL 036X**  
MATERNAL GRANDDAM OF LOT 73

74

## W/C RIGHT NOW 7397N

ASA 4600077 • TATTOO 7397N • DOB 3/3/25 • HOMO POLLED • HOMO BLACK • 1/2 SM 1/2 AN  
 HOOK 'S BOZEMAN 8B  
**MR SR 71 RIGHT NOW E1538**  
 MISS SR C1538  
 VISION UNANIMOUS 1418  
**W/C MISS WERNING 7031E**  
 PLATTEMER QUEENIE 825

CE	BW	WW	YW	ADG	MCE	MILK	MWW	MARB	REA	API	TI
7.6	1.9	100.2	162	0.39	5.1	25.4	75.7	0.1	1.07	122.2	86.5
4%		3%	4%			40%	10%		10%		40%
BW ADJ	WW ADJ	YW ADJ	11/12/25 WT	SCROTAL	WDA						
81	693	1216	848	38	3.38						
REA	REA RATIO	BF	BF RATIO	IMF	IMF RATIO						
14.47	91	0.28	127	2.63	103						

A smooth made half blood Right Now son here and one of our favorite phenotype bulls in the sale. A definite heifer bull prospect that is hard to poke a hole in. If you want a front pasture bull that's fun to look at everyday and will leave you a set of replacements to keep you in business, we have your bull. He's more than a pretty face, he's got real stoutness and his steers calves will be very top end as well.



75

## W/C RIGHT NOW 133N

ASA 4600159 • TATTOO 133N • DOB 2/27/25 • HOMO POLLED • HOMO BLACK • PB SM  
 HOOK 'S BOZEMAN 8B  
**MR SR 71 RIGHT NOW E1538**  
 MISS SR C1538  
 W/C VIP 005G  
**W/C MISS WERNING 133J**  
 MISS WERNING 9002W

CE	BW	WW	YW	ADG	MCE	MILK	MWW	MARB	REA	API	TI
10.5	-2.2	78.5	120	0.26	8.4	25.2	64.4	0.25	0.89	130	87
45%	10%		50%	45%	15%	35%	45%	40%	50%		35%
BW ADJ	WW ADJ	YW ADJ	11/12/25 WT	SCROTAL	WDA						
70	717	1189	875	37	3.51						
REA	REA RATIO	BF	BF RATIO	IMF	IMF RATIO						
16.2	102	0.15	68	2.79	109						

133N is a big spread bull that is negative on birth up to 120 on his YW EPD. He hails from one of the best Dream Catcher daughters we ever had in the 9002 cow who we didn't flush until she was ten years old. She kept good feet and udder until she was well past her prime. A very complete bull on paper and in the pen. He scanned well for both IMF and REA and will make stout steer calves or very elite replacement female stock.





# ANOTHER EXCITING HERD BULL BY 964G



76

## W/C RIGHT NOW 213N

ASA 4600364 • TATTOO 213N • DOB 1/18/25 • HOMO POLLED • HOMO BLACK • PB SM

HOOK'S BOZEMAN 88

**MR SR 71 RIGHT NOW E1538**

MISS SR C1538

RUBYS TURNPIKE 77IE

**W/C MISS WERNING 964G**

W/C MISS WERNING 443B

GW-WBF SUBSTANCE 820Y

HOOK'S WILL POWER 24W

HOOK'S YELLOWSTONE 97Y

MISS FR A309

WBF SIGNIFICANT B132

RUBYS MISS CLEO 240Z

REMINGTON LOCK N LOADS4U

PLATTEMERE QUEENIE 825

CE	BW	WW	YW	ADG	MCE	MILK	MWW	MARB	REA	API	TI
9.5	1.6	88.5	133.9	0.28	5	25.9	70.1	-0.06	1.17	123.2	81.5
		25%	25%	35%		30%	25%		10%		50%
BW ADJ	WW ADJ	YW ADJ	11/12/25 WT		SCROTAL		WDA				
65	648	1153	900		34		3.16				
REA	REA RATIO	BF	BF RATIO		IMF		IMF RATIO				
14.96	103	0.3	111		1.95		93				

This bull is a full brother to the bull who started it off for this famous donor cow. Her first calf was a Right Now son who sold for \$20,000 to Wade Horstman of Parkston, SD. This bull is easy to find and has been a favorite among early visitors. He's fun to look at being big bodied, smooth, and athletic. Another heifer bull prospect who packs a punch from an elite cow family. He represents much of what we are trying to do at W/C. An exciting herd bull prospect who is sure to have friends on February 10th!



**W/C MISS WERNING 964G**  
DAM OF LOT 76



**W/C KINGPIN 621M**  
\$25,000 MATERNAL BROTHER TO LOT 76



**W/C MISS WERNING 357L**  
MATERNAL SISTER TO LOT 76



LOT 77

Another big-time herd bull from 964G! He's big, he's long, and he's not for the weak. As you would expect he's one of the highest weaning and yearling weight bulls in the offering along with the genomically enhanced EPD's that back it up. One of the highest valued performance driven bulls in the sale bred for power from both sides of his pedigree. If you ready to take your performance and growth up a notch this is one that will rank high on your list. NINE traits in the top 5% of the entire breed! One that we think a lot of and a growth outlier. This bull is a true powerhouse in every sense.



**W/C REVOLUTION 65G**  
SIRE OF LOT 77

77

**W/C REVOLUTION 1588N**

ASA 4600065 • TATTOO 1588N • DOB 2/12/25 • HOMO POLLED • HOMO BLACK • 3/4 SM 1/4 AN

MR SR 71 RIGHT NOW E1538  
**W/C REVOLUTION 65G**  
W/C MISS WERNING 65D

RUBYS TURNPIKE 771E  
**W/C MISS WERNING 964G**  
W/C MISS WERNING 443B

HOOK 'S BOZEMAN 8B  
MISS SR C1538  
R B TOUR OF DUTY 177  
MISS WERNING 534R  
WBF SIGNIFICANT B132  
RUBYS MISS CLEO 240Z  
REMINGTON LOCK N LOADS4U  
PLATTEMERE QUEENIE 825

CE	BW	WW	YW	ADG	MCE	MILK	MWW	MARB	REA	API	TI
2.4	3.9	104.1	165.6	0.38	2.5	32.5	84.5	0.04	1.19	98.4	85.2
		2%	2%	5%		3%	1%		2%		45%
BW ADJ	WW ADJ	YW ADJ	TI/12/25 WT	SCROTAL	WDA						
81	853	1449	1105	39	4.16						
REA	REA RATIO	BF	BF RATIO	IMF	IMF RATIO						
15.36	96	0.16	70	2.26	87						

78

**W/C AUTHORITY 70132N**

ASA 4600116 • TATTOO 7013N • DOB 3/14/25 • HOMO POLLED • HOMO BLACK • 1/2 SM 1/2 AN

W/C REVOLUTION 65G  
**W/C WIX AUTHORITY 294L**  
W/C MISS WERNING 751E

S A V BRILLIANCE 8077  
**PVA BARBARA 429 WAF**  
DDA BARBARA 0520

MR SR 71 RIGHT NOW E1538  
W/C MISS WERNING 65D  
W/C EXECUTIVE ORDER 8543B  
W/C MISS WERNING 5342C  
S A V BISMARCK 5682  
S A V BLACKCAP MAY 5270  
EXAR NEW LOOK 2971  
W C C BARBARA M84

CE	BW	WW	YW	ADG	MCE	MILK	MWW	MARB	REA	API	TI
10.2	-0.3	71	111.1	0.25	6.3	18.7	54.3	0.16	0.9	122.3	78.1
50%	25%			50%	40%				50%		
BW ADJ	WW ADJ	YW ADJ	TI/12/25 WT	SCROTAL	WDA						
82	759	1236	888	36	3.72						
REA	REA RATIO	BF	BF RATIO	IMF	IMF RATIO						
14.14	89	0.19	86	2.4	94						

LOT 78

Authority is a top Revolution son who we are using hard within the herd and will be getting a large number of calves by him in 2026. Authority is one impressive individual and a favorite among visitors. This bull looks a lot like daddy and had a nice performance driven set of EPD's.



**W/C WIX AUTHORITY 294L**  
SIRE OF LOT 78





## FULL BROTHERS TO THE \$100,000 W/C DABO 703J!

A pair of studs that are the result of another highly proven mating. They are full brothers to the 2022 top selling W/C Dabo that sold to Windy Creek and another full brother sold for \$18,000 to the Resolution group that same year. These brothers have the ability to compliment a wide variety of cow bases to add value to the next generation. Check out their popular donor dam and her beautiful daughters selling in the female division. They are truly a testament to the breeding potency of this cow family. 6175D has now surpassed \$1 million in progeny sales and adds substantially to that with every calf crop. One of the key cow families at the W/C with much influence within this catalog.

PEDIGREE BELOW IS FOR LOTS 79 & 80



79



**W/C DABO 703J**  
\$100,000 FULL BROTHER TO LOTS 79 & 80



**W/C MISS WERNING 6175D**  
DAM OF LOTS 79 & 80



81

A real stud muffin! One that ranks very high on our list for being just flat good, complete, and performance driven. Another growth standout from one of the very best young females at the W/C and is the dam of lots 81-84 in this sale. Her three sons by Journeyman are on the next page. A big weaning and yearling weight bull that screams growth and quality. One of the very best powerhouse bulls in this sale.

**MISS WERNING 534R**  
3RD GENERATION MATERNAL GRANDDAM OF LOTS 79-81

### 79 W/C TURNPIKE 9047N

ASA 4600199 • TATTOO 9047N • DOB 3/14/25 • HOMO POLLED • HOMO BLACK • PB SM

CE	BW	WW	YW	ADG	MCE	MILK	MWW	MARB	REA	API	TI
12.2	2.5	77.3	116.9	0.25	5.3	19.2	57.8	-0.1	1.32	114.6	73
30%				50%					2%		
BW ADJ	WW ADJ	YW ADJ	11/12/25 WT	SCROTAL	WDA						
91	803	1326	928	41	3.92						
REA	REA RATIO	BF	BF RATIO	IMF	IMF RATIO						
15.94	99	0.23	100	2.11	81						

### 80 W/C TURNPIKE 4324N

ASA 4600200 • TATTOO 4324N • DOB 3/14/25 • HETERO POLLED • HOMO BLACK • PB SM

CE	BW	WW	YW	ADG	MCE	MILK	MWW	MARB	REA	API	TI
9.8	3.3	84.1	134.3	0.31	4.1	19.2	61.2	-0.23	1.4	105.9	72.6
50%		35%	30%	20%					1%		
BW ADJ	WW ADJ	YW ADJ	11/12/25 WT	SCROTAL	WDA						
92	811	1350	938	38	3.96						
REA	REA RATIO	BF	BF RATIO	IMF	IMF RATIO						
15.24	95	0.19	83	2.56	98						

### 81 W/C TURNPIKE 4168N

ASA 4600075 • TATTOO 4168N • DOB 3/4/25 • HOMO POLLED • HOMO BLACK • PB SM

WBF SIGNIFICANT B132  
**RUBYS TURNPIKE 771E**  
RUBYS MISS CLEO 240Z  
  
SPRINGCREEK TESLA 6E  
**W/C MISS WERNING 2312K**  
MISS WERNING 174Y

CE	BW	WW	YW	ADG	MCE	MILK	MWW	MARB	REA	API	TI
14.4	-1.8	74.4	116.3	0.26	8.2	20.6	58.6	0.34	0.36	120.6	80.8
25%				30%							
BW ADJ	WW ADJ	YW ADJ	11/12/25 WT	SCROTAL	WDA						
92	845	1414	1020	42	4.12						
REA	REA RATIO	BF	BF RATIO	IMF	IMF RATIO						
17.78	111	0.28	122	2.2	85						





# JOURNEYMAN SONS FROM ONE OF OUR BEST YOUNG COWS

The 2312K cow is one of the most perfectly built performance driven young cows in the herd. We love her combination of build and power. The Journeyman cattle have been very well received. They are cattle that have real muscle and get better everyday of their life. They are consistently some of our favorite bulls to deliver come May. These bulls will be studs come turnout time and make for a lot of smiles when they jump off the trailer.

PEDIGREE BELOW IS FOR LOTS 82-84

MR SR MIC DROP G1534  
**OMF JOURNEYMAN J24**  
OMF DEKA D23

SPRINGCREEK TESLA 6E  
**W/C MISS WERNING 2312K**  
MISS WERNING 174Y

MR SR 71 RIGHT NOW E1538  
MISS SR C1534  
WELSHS DEW IT RIGHT067T  
OMF L.A. WOMAN A25  
LFE MCDAVID 413C  
SPRINGCREEK MISTRESS 17B  
WAGR DREAM CATCHER 03R  
MISS WERNING 534R



82

## W/C JOURNEYMAN 734N

ASA 4600074 • TATTOO 734N • DOB 3/3/25 • HOMO POLLED • HOMO BLACK • PB SM

CE	BW	WW	YW	ADG	MCE	MILK	MWW	MARB	REA	API	TI
5.4	3.3	85.4	134.6	0.31	5.4	21.9	64.5	0.05	1.02	117.3	77.7
		30%	25%	20%			45%		25%		
BW ADJ	WW ADJ	YW ADJ	11/12/25 WT	SCROTAL	WDA						
92	825	1385	1000	40	4.02						
REA	REA RATIO	BF	BF RATIO	IMF	IMF RATIO						
14.77	92	0.21	91	2.16	83						

83

## W/C JOURNEYMAN 848N

ASA 4600365 • TATTOO 848N • DOB 3/21/25 • HOMO POLLED • HOMO BLACK • PB SM

CE	BW	WW	YW	ADG	MCE	MILK	MWW	MARB	REA	API	TI
5.4	3.3	85.4	134.6	0.31	5.4	21.9	64.5	0.05	1.02	117.3	77.7
		30%	25%	20%			45%		25%		
BW ADJ	WW ADJ	YW ADJ	11/12/25 WT	SCROTAL	WDA						
87	700	1233	796	36	3.41						
REA	REA RATIO	BF	BF RATIO	IMF	IMF RATIO						
14.06	97	0.23	85	2.25	107						

84

## W/C JOURNEYMAN 603N

ASA 4600128 • TATTOO 603N • DOB 3/21/25 • HOMO POLLED • HOMO BLACK • PB SM

CE	BW	WW	YW	ADG	MCE	MILK	MWW	MARB	REA	API	TI
5.4	3.3	85.4	134.6	0.31	5.4	21.9	64.5	0.05	1.02	117.3	77.7
		30%	25%	20%			45%		25%		
BW ADJ	WW ADJ	YW ADJ	11/12/25 WT	SCROTAL	WDA						
85	616	1115	700	36	3.11						
REA	REA RATIO	BF	BF RATIO	IMF	IMF RATIO						
13.26	83	0.13	57	1.99	77						



**W/C MISS WERNING 2312K**  
DAM OF LOTS 81-84



## PRESENCE &amp; POWER FROM PROVEN DONORS!

## LOT 85

A “no holes” kind of bull that really blends all the good stuff we are trying to stack into pedigrees. A performance driven herd sire prospect with good numbers, solid growth, and comes from one of the really good cows in the breed. Another great one from 6105D. She has stud sons by three different sires in this sale and her daughters highlight the bred heifer division.



**W/C RJ MISS 8543 6105D**  
DAM OF LOT 85



85

**W/C JOURNEYMAN 8909N**

ASA 4600186 • TATTOO 8909N • DOB 2/5/25 • HOMO POLLED • HOMO BLACK • PB SM

MR SR MIC DROP G1534

**OMF JOURNEYMAN J24**

OMF DEKA D23

W/C UNITED 956Y

**W/C RJ MISS 8543 6105D**

MISS WERNING KP 8543U

MR SR 71 RIGHT NOW E1538

MISS SR C1534

WELSHS DEW IT RIGHT067T

OMF L.A. WOMAN A25

TNT TUITION U238

MISS WERNING 956W

WAGR DREAM CATCHER 03R

MISS WERNING 534R

CE	BW	WW	YW	ADG	MCE	MILK	MWW	MARB	REA	API	TI
13.5	-0.4	78.8	130.2	0.32	7.2	22.4	61.6	0.08	0.81	143.4	82
20%	25%		30%	15%	25%					35%	50%
BW ADJ	WW ADJ	YW ADJ	TI/12/25 WT	SCROTAL	WDA						
72	732	1246	966	36	3.57						
REA	REA RATIO	BF	BF RATIO	IMF	IMF RATIO						
14.85	92	0.2	87	3.42	132						

86

**W/C JOURNEYMAN 627N**

ASA 4600123 • TATTOO 627N • DOB 3/15/25 • HOMO POLLED • HOMO BLACK • 3/4 SM 1/4 AN

MR SR MIC DROP G1534

**OMF JOURNEYMAN J24**

OMF DEKA D23

W/C LOADED UP 1119Y

**W/C MISS WERNING 509C**

D W MISS EFFICIENT 009X

MR SR 71 RIGHT NOW E1538

MISS SR C1534

WELSHS DEW IT RIGHT067T

OMF L.A. WOMAN A25

REMINGTON LOCK N LOAD54U

AUBREYS BLACK BLAZE III

CAR EFFICIENT 534

RBM WHISPERING WIND 278

CE	BW	WW	YW	ADG	MCE	MILK	MWW	MARB	REA	API	TI
3.8	3	106.5	168.7	0.39	4.4	22.6	75.9	0.12	0.96	112.5	88.3
		1%	2%	4%			10%		15%		35%
BW ADJ	WW ADJ	YW ADJ	TI/12/25 WT	SCROTAL	WDA						
85	695	1209	810	37	3.39						
REA	REA RATIO	BF	BF RATIO	IMF	IMF RATIO						
17.06	106	0.21	91	2.61	100						

## LOT 86

Another Journeyman son from a time-tested cow. 509C just calved at 11 years of age. She was the top heifer of the 2015 calf crop and is near perfect in her phenotype. She has been one of our favorite cows in the herd for quite some time now. 627N is loaded with look and quality as you can tell by his photo. He has look, body, and muscle. This bull comes highly recommended to those of you who demand a look and presence in your cattle.



**OMF JOURNEYMAN J24**  
\$110,000 SIRE OF LOTS 82-88







**W/C MISS WERNING 6175D**  
DAM OF LOTS 87-92



**W/C TRADESMAN 648L**  
\$29,000 FULL BROTHER TO LOTS 87 & 88  
OWNED WITH WHEATLAND CATTLE COMPANY

PEDIGREE BELOW IS FOR LOTS 87 & 88

MR SR MIC DROP G1534  
**OMF JOURNEYMAN J24**  
OMF DEKA D23

W/C BULLSEYE 3046A  
**W/C MISS WERNING 6175D**  
W/C MISS WERNING A3175

MR SR 71 RIGHT NOW E1538  
MISS SR C1534  
WELSHS DEW IT RIGHT067T  
OMF L.A. WOMAN A25  
REMINGTON LOCK N LOAD54U  
MISS WERNING KP 8543U  
YARDLEY UTAH Y361  
MISS WERNING 534R

More sons of the 6175D in these next six bulls. They are full brothers to the \$29,000 W/C Tradesman who sold in the 2024 sale to Wheatland in Canada. They are also full sibs to the fab five group of bred heifers that stole the show in the female division last year. They were so consistent and good. 6175D has over 40 sons working in the country for top commercial and purebred outfits.

87

### W/C JOURNEYMAN 8068N

ASA 4600072 • TATTOO 8068N • DOB 3/1/25 • HETERO POLLED • HOMO BLACK • PB SM

CE	BW	WW	YW	ADG	MCE	MILK	MWW	MARB	REA	API	TI
10.3	1.8	76.1	122.7	0.29	6	15.8	53.8	0.02	1.08	121.4	75
45%		45%	30%	45%					20%		
BW ADJ	WW ADJ	YW ADJ	11/12/25 WT	SCROTAL	WDA						
90	800	1267	966	42	3.92						
REA	REA RATIO	BF	BF RATIO	IMF	IMF RATIO						
15.23	95	0.24	104	2.7	104						

88

### W/C JOURNEYMAN 910N

ASA 4600073 • TATTOO 910N • DOB 3/2/25 • HETERO POLLED • HOMO BLACK • PB SM

CE	BW	WW	YW	ADG	MCE	MILK	MWW	MARB	REA	API	TI
9.4	3	85.4	134.6	0.31	4.9	15.8	58.5	-0.06	1.14	119.1	77.3
		30%	25%	20%					10%		
BW ADJ	WW ADJ	YW ADJ	11/12/25 WT	SCROTAL	WDA						
88	720	1231	864	38	3.51						
REA	REA RATIO	BF	BF RATIO	IMF	IMF RATIO						
16.65	104	0.19	83	2.49	96						



**W/C MISS WERNING 3110L**  
\$28,000 FULL SISTER TO LOTS 87 & 88



# MAKE YOUR NEXT CALF CROP, YOUR BEST ONE!

## A SUPERSTAR SIMANGUS PEDIGREE!

We take great pride in building various blends of SimAngus cattle to meet the demands of our fast-paced customers. 6175D has been a rockstar donor for us and this mating to the \$345,000 SAV Magnum is outstanding. They are massive, thick, and deep. They all support outstanding genomic enhanced EPD profiles with great spread from birth to growth. Full brothers sold last year to Don Bietz, Joe Ebbers, Dan Kopf, and Derek Mueller. Real world rancher bulls with an impressive combination of calving ease, growth, and a herd bull look.



PEDIGREE BELOW IS FOR LOTS 89-92

MEAD MAGNITUDE  
**S A V MAGNUM 1335**  
S A V EMBLYNETTE 9023  
W/C BULLSEYE 3046A  
**W/C MISS WERNING 6175D**  
W/C MISS WERNING A3175

K C F BENNETT SOUTHSIDE  
MEAD PRIMROSE N198  
LD CAPITALIST 316  
S A V EMBLYNETTE 7505  
REMINGTON LOCK N LOAD54U  
MISS WERNING KP 8543U  
YARDLEY UTAH Y361  
MISS WERNING 534R

89

### W/C MAGNUM 252N

ASA 4600168 • TATTOO 252N • DOB 2/9/25 • HETERO POLLED • HETERO BLACK • 1/2 SM 1/2 AN

CE	BW	WW	YW	ADG	MCE	MILK	MWW	MARB	REA	API	TI
16.1	-2.3	74.9	126	0.32	9.4	22.7	59.8	0.11	0.84	125.2	77.1
15%	20%	45%	25%	15%					25%		
BW ADJ	WW ADJ	YW ADJ	11/12/25 WT	SCROTAL	WDA						
81	690	1383	894	41	3.37						
REA	REA RATIO	BF	BF RATIO	IMF	IMF RATIO						
14.91	93	0.2	87	2.82	108						

90

### W/C MAGNUM 168N

ASA 4600180 • TATTOO 168N • DOB 2/10/25 • HOMO POLLED • HETERO BLACK • 1/2 SM 1/2 AN

CE	BW	WW	YW	ADG	MCE	MILK	MWW	MARB	REA	API	TI
14.5	0	89.5	150.5	0.38	10.2	22.5	66.4	0.16	1	121.3	84
25%	20%	10%	5%	10%			35%		10%		50%
BW ADJ	WW ADJ	YW ADJ	11/12/25 WT	SCROTAL	WDA						
83	689	1206	890	38	3.36						
REA	REA RATIO	BF	BF RATIO	IMF	IMF RATIO						
13.83	86	0.24	104	2.7	104						



91

**W/C MAGNUM 480N**

ASA 4600189 - TATTOO 480N - DOB 2/7/25 - HOMO POLLED - HETERO BLACK - 1/2 SM 1/2 AN

CE	BW	WW	YW	ADG	MCE	MILK	MWW	MARB	REA	API	TI
16	-2	80.9	132.9	0.33	8.5	23	63.3	0.26	0.87	131.6	84.6
15%	20%	40%	30%	20%	30%		50%		25%		45%
BW ADJ	WW ADJ	YW ADJ	11/12/25 WT	SCROTAL	WDA						
84	683	1238	888	37	3.33						
REA	REA RATIO	BF	BF RATIO	IMF	IMF RATIO						
14.78	92	0.22	96	2.12	82						



91

92

**W/C MAGNUM 225N**

ASA 4600179 - TATTOO 225N - DOB 2/14/25 - HOMO POLLED - HETERO BLACK - 1/2 SM 1/2 AN

CE	BW	WW	YW	ADG	MCE	MILK	MWW	MARB	REA	API	TI
15.4	-1.2	85.2	139.5	0.34	9.4	22.5	63.9	0.35	0.91	133.5	87.9
20%	35%	3%	20%	20%	15%		50%		20%		35%
BW ADJ	WW ADJ	YW ADJ	11/12/25 WT	SCROTAL	WDA						
81	642	1291	818	40	3.13						
REA	REA RATIO	BF	BF RATIO	IMF	IMF RATIO						
13.79	86	0.27	117	2.58	99						



**W/C MISS WERNING 6175D**  
DAM OF LOTS 87-92



92

# FULL BROTHER TO TRIFECTA

93

**W/C TRIPLE THREAT 8000N**

ASA 4600176 - TATTOO 8000N - DOB 1/15/25 - HOMO POLLED - HOMO BLACK - 5/8 SM 3/8 AN

BAR CK NO EQUAL 4118B  
**BAR CK 4118B 810ZF**  
BAR CK MS 3016A 6018D

W/C BANKROLL 811D  
**W/C MISS WERNING 975G**  
DW SUSANNA 763T

BAR CK TEBOW 1006X  
BAR CK MS 6225 911Z  
BAR CK TARGET 3016A  
BAR CK MS 1130Y 4104B  
W/C LOADED UP 1119Y  
MISS WERNING KP 8543U  
BUSHES FOCUS 603  
LAGRAND SUSANNA 5501

CE	BW	WW	YW	ADG	MCE	MILK	MWW	MARB	REA	API	TI
10.4	-0.4	74.1	118.8	0.28	8	21.6	58.5	0.7	0.55	143.9	88
45%				50%	35%			15%		40%	35%
BW ADJ	WW ADJ	YW ADJ	11/12/25 WT	SCROTAL	WDA						
75	642	1185	896	35	3.13						
REA	REA RATIO	BF	BF RATIO	IMF	IMF RATIO						
12.41	77	0.23	100	2.12	82						

A full brother to the \$47,500 Mr W/C Trifecta AI Sire. This baldy bull has a really neat look and is backed by one heck of a cow line. We had Trifecta on display at the sale two years ago and he was a crowd favorite. He is one impressive individual.

**MR W/C TRIFECTA 975J**  
FULL BROTHER TO LOT 93  
OWNED WITH WESTERN CATTLE SOURCE



93



## PHENOTYPIC STANDOUTS

## LOT 94

I am a big fan of this baldy bull. If you want one built for the big leagues you just found him. I love this bull's running gear, presence, and muscle. He's so balanced and athletic with added power. We bought his dam from our friends at Hilltop Simmentals and she is very good. A pretty interesting potential heifer bull and could work well here as he is not related to our W/C pedigrees. One we are considering using back in the program.

## MS BOULDER L35

DAM OF LOT 94



## HLTS/CLRWTR AHEAD OF TIME K1

\$100,000 SIRE OF LOT 94

94

## W/C AHEAD OF TIME 69N

ASA 4617717 • TATTOO 69N • DOB 1/28/25 • HOMO POLLED • HOMO BLACK • 3/4 SM 1/4 AN

ES RIGHT TIME FAT10-4

WELSHS DEW IT RIGHT067T

## HLTS/CLRWTR AHEAD OF TIME K1

ES A110

WS MISS SUGAR C4

CLRS GRADE-A 875 A

WS ANISE A71

HOOVER DAM

CCR BOULDER 1339A

CCR MS L TAYLOR 1339Y

JASS ON THE MARK 69D

## MS BOULDER L35

RM-MF DOODLE BUG

JT-MF MS BUG

CE	BW	WW	YW	ADG	MCE	MILK	MWW	MARB	REA	API	TI
11.3	-1.1	71.9	113	0.26	5.1	21.3	57.2	0.34	0.85	122	78.9
35%						25%					
BW ADJ	WW ADJ	YW ADJ	TI/12/25 WT	SCROTAL	WDA						
83	667	1168	830	38	3.25						
REA	REA RATIO	BF	BF RATIO	IMF	IMF RATIO						
12.62	100	0.26	100	3.45	100						

95

## W/C SAM 193N

ASA 4600184 • TATTOO 193N • DOB 1/21/25 • HOMO POLLED • HETERO BLACK • PB SM

W/C RELENTLESS 32C

YARDLEY UTAH Y361

## JSUL SOMETHING ABOUT MARY 8421

MISS WERNING KP 8543U

JBSF PROUD MARY

YARDLEY HIGH REGARD W242

BROOKS STEELMAGNOLIA X57

REMINGTON LOCK N LOAD54U

W/C LOADED UP 1119Y

AUBREY'S BLACK BLAZE III

## W/C RJ TEXAS DOLL 7058E

WAGR DREAM CATCHER 03R

MISS WERNING KP 8543U

MISS WERNING 534R

CE	BW	WW	YW	ADG	MCE	MILK	MWW	MARB	REA	API	TI
11.3	1.8	74.1	107.9	0.21	4.8	14.6	51.6	0.02	1.23	121.8	73.7
35%						5%					
BW ADJ	WW ADJ	YW ADJ	TI/12/25 WT	SCROTAL	WDA						
84	647	1139	858	37	3.16						
REA	REA RATIO	BF	BF RATIO	IMF	IMF RATIO						
14.31	89	0.25	109	2.28	88						

## LOT 95

How about this for a pedigree. SAM x Bankroll's full sister! Check out the 7058E daughters in the bred heifer division, they are outstanding and highlight the female offering. We love this bull's added look and muscle as you would expect from his pedigree.



## W/C RJ TEXAS DOLL 7058E

DAM OF LOT 95







**LOT 96**

A pair of closely related TL On The Run sons. The 2003K cow is a top young daughter of W/C Bankroll and lot 97 is out of a full sister to the great W/C Bankroll. These bulls were very impressive from early on. If you need a different twist to the standard W/C pedigree's these bulls offer that. Both are from very high-end donor cows for us and will have progeny in this sale for years to come. A great look coupled with incredible cow power and rich pedigree.



**W/C MISS WERNING 2003K**  
DAM OF LOT 96

**96**

**W/C ON THE RUN 8059N**

ASA 4600125 • TATTOO 8059N • DOB 3/22/25 • HOMO POLLED • HETERO BLACK • PB SM

SECOND CHANCE 60TH  
**TL ON THE RUN 106K**  
EC COUNTESS 283F

W/C BANKROLL 811D  
**W/C MISS WERNING 2003K**  
W/C RJ MISS 8453 9554G

VCL FORESIGHT  
HPF VICTORIA B396E  
TNGI OBR FORTUNE 500C  
DSFF COUNTESS 357D  
W/C LOADED UP 1119Y  
MISS WERNING KP 8543U  
TJ MAIN EVENT 503B  
MISS WERNING KP 8543U

CE	BW	WW	YW	ADG	MCE	MILK	MWW	MARB	REA	API	TI
11.9	-1.1	62.8	92.7	0.19	6.5	22.1	53.4	0.04	1.16	115.9	71.7
30%	15%				40%				5%		
BW ADJ	WW ADJ	YW ADJ	TI/12/25 WT	SCROTAL	WDA						
87	706	1198	798	37	3.44						
REA	REA RATIO	BF	BF RATIO	IMF	IMF RATIO						
16.77	104	0.17	74	1.96	75						

**97**

**W/C ON THE RUN 921N**

ASA 4600135 • TATTOO 921N • DOB 3/22/25 • HOMO POLLED • HOMO BLACK • PB SM

SECOND CHANCE 60TH  
**TL ON THE RUN 106K**  
EC COUNTESS 283F

W/C LOADED UP 1119Y  
**W/C RJ TEXAS DOLL 7058E**  
MISS WERNING KP 8543U

VCL FORESIGHT  
HPF VICTORIA B396E  
TNGI OBR FORTUNE 500C  
DSFF COUNTESS 357D  
REMINGTON LOCK N LOAD54U  
AUBREY'S BLACK BLAZE III  
WAGR DREAM CATCHER 03R  
MISS WERNING 534R

CE	BW	WW	YW	ADG	MCE	MILK	MWW	MARB	REA	API	TI
11.2	0.1	64.2	92.8	0.18	6.8	21.4	53.4	0.09	0.99	122.1	71.8
35%	30%				35%				30%		
BW ADJ	WW ADJ	YW ADJ	TI/12/25 WT	SCROTAL	WDA						
90	690	1177	772	36	3.37						
REA	REA RATIO	BF	BF RATIO	IMF	IMF RATIO						
15.07	94	0.23	100	2.38	92						



**LOT 97**



**TL ON THE RUN 106K**  
SIRE OF LOTS 96 & 97



**W/C RJ TEXAS DOLL 7058E**  
DAM OF LOT 97



## LOT 98

A strikingly good-looking Trust Fund son from our beloved Fancy donor. He is a full brother to the lot 238 bred heifer that is sure to be popular. As you would expect this bull has the look, bone, and extra good hair to make the next generation very interesting. His dam was a many time champion show heifer for our kids being Reserve Overall Heifer at the SD Spotlight and 4th Overall at the SD State Fair. This one is bred for the purple and is one cool animal.

## BRAMLETS DAKOTA H094

DAM OF LOT 98



## MISS W/C FANCY 4094M

FULL SISTER TO LOT 98

SHE SELLS AS LOT 238



98

## W/C TRUST FUND 1513N

ASA 4600067 • TATTOO 1513N • DOB 2/14/25 • HOMO POLLED • HOMO BLACK • PB SM

W/C BANKROLL 811D

## RJ TRUST FUND 212K

HARA'S KIM KARDASHIAN 1C

W/C RELENTLESS 32C

## BRAMLETS DAKOTA H094

DAF DAKOTA D13

W/C LOADED UP 1119Y  
MISS WERNING KP 8543U  
MR HOC BROKER  
HARAS HAIRIETTA CLONE H4W  
YARDLEY UTAH Y361  
MISS WERNING KP 8543U  
LLSF PAYS TO BELIEVE ZU194  
KENCO STEEL MAGNOLIA

CE	BW	WW	YW	ADG	MCE	MILK	MWW	MARB	REA	API	TI
8.9	2.6	75.9	101.5	0.16	4.6	20	57.9	0.03	1.12	106.5	73.5
15%											
BW ADJ		WW ADJ		YW ADJ		11/12/25 WT		SCROTAL		WDA	
95		726		1152		926		40		3.54	
REA		REA RATIO		BF		BF RATIO		IMF		IMF RATIO	
14.79		92		0.22		96		2.83		109	

99

## W/C BANKROLL 0160N

ASA 4600173 • TATTOO 0160N • DOB 1/7/25 • HOMO POLLED • HOMO BLACK • 1/2 SM 1/2 AN

W/C LOADED UP 1119Y

## W/C BANKROLL 811D

MISS WERNING KP 8543U

BUSHES FOCUS 603

## DW SUSANNA 763T

LAGRAND SUSANNA 5501

REMINGTON LOCK N LOADS4U  
AUBREY'S BLACK BLAZE III  
WAGR DREAM CATCHER 03R  
MISS WERNING 534R  
S A F FOCUS OF E R  
BUSHES ROCKETTE 663  
B A A R RUSS 2424  
HOLIDAY ROTH SUSANNAZ134

CE	BW	WW	YW	ADG	MCE	MILK	MWW	MARB	REA	API	TI
11.7	0.8	69	99.6	0.19	8.6	23.5	56.8	0.15	0.86	97.7	70.1
50%				25%				25%			
BW ADJ		WW ADJ		YW ADJ		TI/12/25 WT		SCROTAL		WDA	
80		725		1265		1050		40		3.54	
REA		REA RATIO		BF		BF RATIO		IMF		IMF RATIO	
16.88		105		0.21		91		2.32		89	

## LOT 99

This bull combines two very influential animals at the W/C. 763T lived to be 15 years old and Bankroll is still kicking at 605 Sires. You will be able to tie into some very good, proven genetics with this bull. He's bred for power, muscle, and maternal. Keep every daughter and his male progeny should be stout!



## DW SUSANNA 763T

DAM OF LOT 99







## LOT 100

This is now the third stud bull in this catalog from the 6105D donor from the third different sire! We are really building around this cow as we are starting to embrace how special she is and what she is capable of. This bull is a full brother to the recent \$170,000 sale topping female at the 2025 Bruhn Sale in Iowa. We have sold some incredible full sisters to this bull over the years, but she is highlighting the bull offering on this go round. Check out the four bred heifers out of 6105D in the bred heifer division in lots 214 -217. This one royally bred pedigree with the top income cow of the breed on top and bottom. This bull brings power, pedigree, and phenotype all together.



**W/C RJ MISS 8543 6105D**  
DAM OF LOT 100

## 100

### W/C BANKROLL 9079N

ASA 4600170 • TATTOO 9079N • DOB 2/8/25 • HOMO POLLED • HOMO BLACK • PB SM

W/C LOADED UP 1119Y  
**W/C BANKROLL 811D**  
MISS WERNING KP 8543U

W/C UNITED 956Y  
**W/C RJ MISS 8543 6105D**  
MISS WERNING KP 8543U

REMINGTON LOCK N LOADS4U  
AUBREYS BLACK BLAZE III  
WAGR DREAM CATCHER 03R  
MISS WERNING 534R  
TNT TUITION U238  
MISS WERNING 956W  
WAGR DREAM CATCHER 03R  
MISS WERNING 534R

CE	BW	WW	YW	ADG	MCE	MILK	MWW	MARB	REA	API	TI
8.5	-0.4	72.7	101.2	0.18	5.4	23.8	60	0.26	1.27	126.3	81.2
						25%	45%	40%	3%		
BW ADJ			WW ADJ		YW ADJ		11/12/25 WT		SCROTAL		WDA
70			721		1220		942		36		3.52
REA			REA RATIO		BF		BF RATIO		IMF		IMF RATIO
14.8			92		0.2		87		2.98		115



**RJ MISS 6105D K120**  
\$170,000 FULL SISTER TO LOT 100  
OWNED BY STARBUCK CATTLE COMPANY

## 101

### W/C BANKROLL 132N

ASA 4617718 • TATTOO 132N • DOB 2/23/25 • HOMO POLLED • HOMO BLACK • 1/2 SM 1/2 AN

W/C LOADED UP 1119Y  
**W/C BANKROLL 811D**  
MISS WERNING KP 8543U

COLEMAN CHARLO 0256  
**S A V BLACKCAP MAY 6644**  
S A V BLACKCAP MAY 4136

REMINGTON LOCK N LOADS4U  
AUBREYS BLACK BLAZE III  
WAGR DREAM CATCHER 03R  
MISS WERNING 534R  
O C C PAXTON 730P  
BOHI ABIGALE 6014  
S A V 8180 TRAVELER 004  
S A V MAY 2397

CE	BW	WW	YW	ADG	MCE	MILK	MWW	MARB	REA	API	TI
13.7	1.6	87.4	137.5	0.31	5.3	28.7	72.5	0.23	0.66	118.1	82.6
30%						15%	15%				
BW ADJ	WW ADJ	YW ADJ	11/12/25 WT		SCROTAL		WDA				
85	675	1105	785		35		3.05				
REA	REA RATIO	BF	BF RATIO		IMF		IMF RATIO				
15.75	100	0.23	100		2.61		100				



**S A V BLACKCAP MAY 6644**  
ICONIC DAM OF LOT 101

A direct son of SAV Blackcap May 6644! We have loved this mating and have more coming in 2026, you simply can't go wrong when you combine two highly influential animals of their respected breeds. This bull got weaned in November and is a little behind the rest but come turn out he will be ready for battle an be a front pasture kind of bull as he matures.



## LOT 102

This bull is from an awesome Basin Payweight Angus dam who had a good Heavy Hitter son in the sale last year that sold to Eric Fiegen. 7036N combines moderate birth, high WW, and a big REA into a good-looking package for any progressive producer to utilize. We love crossing our W/C Simmental cattle on good Angus pedigrees, the results have proven time and time again. He's got muscle, cow power, and reads well on paper.

## HRCC HONDO 035

SIRE OF LOT 102



## BASIN PAYWEIGHT 1682

MATERNAL GRANDSIRE OF LOT 102



102

## W/C HONDO 7036N

ASA 4600132 • TATTOO 7036N • DOB 3/20/25 • HOMO POLLED • HOMO BLACK • 1/2 SM 1/2 AN

W/C BANKROLL 811D

## HRCC HONDO 035

WAGR MS OUTLAW 7161E

BASIN PAYWEIGHT 1682

## W/C MISS WERNING 7036E

BUSHES BLACKBIRD 5746

W/C LOADED UP 1119Y  
MISS WERNING KP 8543U  
OUTLAW  
WAGR 131Y  
BASIN PAYWEIGHT 006S  
21AR O LASS 7017  
BUSHES UNBELIEVABLE423  
BUSHES BLACKBIRD 7486

CE	BW	WW	YW	ADG	MCE	MILK	MWW	MARB	REA	API	TI
12.5	0.3	75.8	119.5	0.27	8.1	27	64.8	0.21	0.66	113.7	75.7
45%					35%	25%	45%				
BW ADJ		WW ADJ	YW ADJ			TI/12/25 WT		SCROTAL		WDA	
80		793	1448			916		37		3.87	
REA		REA RATIO	BF			BF RATIO		IMF		IMF RATIO	
17.04		107	0.34			155		2.49		98	

103

## W/C LOCK N LOAD 090N

ASA 4600182 • TATTOO 090N • DOB 1/4/25 • HOMO POLLED • HOMO BLACK • 1/2 SM 1/2 AN

REMINGTON ON TARGET 2S

## REMINGTON LOCK N LOAD54U

BARTIS MISS KNIGHT78E-51G

BUSHES FOCUS 603

## DW SUSANNA 763T

LAGRAND SUSANNA 5501

REMINGTON RED LABEL HR  
DRAKE SOFT TOUCH 15M  
SV CHARLIES APPLAUSE  
BARTIS MISS KNIGHT83Y-78E  
S A F FOCUS OF E R  
BUSHES ROCKETTE 663  
B A A R RUSS 2424  
HOLIDAY ROTH SUSANNA2134

CE	BW	WW	YW	ADG	MCE	MILK	MWW	MARB	REA	API	TI
12.4	-1.3	54.5	78.1	0.15	6.9	20.4	46.8	0.21	0.4	108.3	64.1
45%	30%										
BW ADJ		WW ADJ	YW ADJ			TI/12/25 WT		SCROTAL		WDA	
77		727	1187			1060		40		3.55	
REA		REA RATIO	BF			BF RATIO		IMF		IMF RATIO	
13.93		87	0.3			130		2.9		112	

## LOT 103

What a treat we have here. A direct son of Lock N Load!!! The sire that shaped this program and he comes from a true maternal matriarch, 763T. Both 763T and Lock N Load had long productive careers and we hope this bull has that in his future as well. He's double stacked for power, muscle, and longevity.



## REMINGTON LOCK N LOAD 54U

SIRE OF LOT 103



## DW SUSANNA 763T

DAM OF LOT 103





104

**W/C TOTAL PACKAGE 3119N**

ASA 4600144 • TATTOO 3119N • DOB 4/3/25 • HOMO POLLED • HOMO BLACK • 3/8 SM 5/8 AN  
 BAR CK 4118B 8102F  
**W/C TOTAL PACKAGE 1056L**  
 W/C MISS WERNING 1056J  
 SILVEIRAS STYLE 9303  
**MLA PROVEN QUEEN 3119**  
 FCF PROVEN QUEEN 419  
 BAR CK NO EQUAL 4118B  
 BAR CK MS 3016A 6018D  
 S A V PRESIDENT 6847  
 MISS WERNING 174Y  
 GAMBLE HOT ROD  
 SILVEIRAS ELBA 2520  
 SCC FIRST-N-GOAL GAF 114  
 FCF SCC PVF PROVEN QUEEN 615

CE	BW	WW	YW	ADG	MCE	MILK	MWW	MARB	REA	API	TI
10.6	1.8	81.3	128.3	0.3	5.2	23.3	64.4	0.33	0.71	126	78.9
40%		40%		35%			45%		50%		
BW ADJ	WW ADJ	YW ADJ	11/12/25 WT	SCROTAL	WDA						
88	799	1274	876	35	3.93						
REA	REA RATIO	BF	BF RATIO	IMF	IMF RATIO						
13.97	88	0.25	114	2.4	94						

A SimAngus bull from one of the most influential Angus cow families in the business, The Proven Queen family. Proven Queen 419 is responsible for a large number of champions and high sellers in the Angus circles. His dam, 3119 is one impressive cow that's loaded with mass and quality. An awesome SimAngus pedigree that can only be found in Emery.



105

**W/C LEOPOLD 307N**

ASA 4600105 • TATTOO 307N • DOB 2/28/25 • HOMO POLLED • HOMO BLACK • 5/8 SM 3/8 AN  
 GW TRIPLE CROWN 018C  
**TERS LEOPOLD 316L**  
 GIBBS 9438G MABELLE 6034D  
 CLRS HOMELAND 327H  
**HA LADY SLIPPER 307L**  
 HA HAYLEN 034H  
 J BAR J NIGHTRIDE 225Z  
 GW MISS GPRD 359A  
 TJ FIRST CUT 1109C  
 GIBBS 6034D MABELLE4135B  
 REDHILL 672K X004 231A  
 CLRS ALWAYS XCELLENT  
 WS PROCLAMATION E202  
 HOOK 'S'/JRA DEMI 605D

CE	BW	WW	YW	ADG	MCE	MILK	MWW	MARB	REA	API	TI
13	-1.2	86.6	138	0.32	9.1	22.5	65.7	0.8	0.93	164.9	99.6
40%	35%	25%	25%	25%	20%		40%	10%	10%	10%	10%
BW ADJ	WW ADJ	YW ADJ	11/12/25 WT	SCROTAL	WDA						
65	713	1139	814	41	3.48						
REA	REA RATIO	BF	BF RATIO	IMF	IMF RATIO						
14.32	90	0.27	123	3.18	125						

A real cow maker and no doubt he's a sleep all night, make every ball game kind of a heifer bull. He has extra rib shape and comes from a very maternally inspired cow with a perfect udder. He still ranks in the top 25% of the breed for WW & YW while bringing a lot of marbling as well. Get all those high value virgin heifers bred with this dude and then keep all those daughters if you can.

**W/C TOTAL PACKAGE 1056L**

SIRE OF LOT 104

106

**W/C KEEPER 8035N**

ASA 4600098 • TATTOO 8035N • DOB 3/4/25 • HOMO POLLED • HOMO BLACK • 3/4 SM 1/4 AN  
 CDI CEO 281D  
**W/C JESTER 509L**  
 W/C MISS WERNING 509C  
 W/C LOCK DOWN 206Z  
**W/C MISS WERNING 8035F**  
 W/C MISS WERNING 655D  
 GW-WBF SUBSTANCE 820Y  
 HOOK 'S' WILL POWER 24W  
 HOOK 'S' YELLOWSTONE 97Y  
 MISS FR A309  
 REMINGTON LOCK N LOAD54U  
 G C F MISS NEW LEVELR206  
 W/C UNITED 956Y  
 MISS WERNING 155Y

CE	BW	WW	YW	ADG	MCE	MILK	MWW	MARB	REA	API	TI
6.7	1.1	163.5	163.8	0.36	4.9	27.4	80.3	0.21	0.98	121	93.1
		1%	3%	10%		25%	10%		15%		25%
BW ADJ	WW ADJ	YW ADJ	11/12/25 WT	SCROTAL	WDA						
92	868	1425	1065	41	4.23						
REA	REA RATIO	BF	BF RATIO	IMF	IMF RATIO						
16.98	107	0.33	150	2.44	96						

The #2 weaning weight bull among the natural calves. More top 1% growth genetics from a top growth cow family who is no stranger to making elite performance enhanced herd bulls. Her very first calf by Right Now was one of the top selling bulls going to Craig & Chad Muntefering of Parkston, they have earned the reputation of having one of the very top programs in the area and sold an incredible load of 8 weight steers in December at Mitchell.

**W/C JESTER 509L "KEEPER"**

SIRE OF LOTS 106-112

## THEY SURE ARE "KEEPER'S"!

## LOT 107

A performance and growth standout that's easy to find in the pen. He's the #3 weaning weight bull among the natural calves and was the #8 yearling weight bull with a big REA. It comes as no surprise as he is out of a W/C United 2016 model dam. W/C United set the standard in the breed for weaning weight and performance. He was the top bull in the breed for growth for many years and will go down as one of all time most used SimAngus bulls with over 6000 progeny recorded. This sire group is really good and I think they will be well liked on February 10th.



**W/C UNITED 956Y**  
MATERNAL GRANDSIRE OF LOT 107



## 107

## W/C KEEPER 661N

ASA 4600084 • TATTOO 661N • DOB 2/26/25 • HOMO POLLED • HOMO BLACK • 3/4 SM 1/4 AN

CDI CEO 281D

**W/C JESTER 509L**

W/C MISS WERNING 509C

W/C UNITED 956Y

**W/C MISS WERNING 661D**

MISS WERNING 161Y

GW-WBF SUBSTANCE 820Y  
HOOK 'S WILL POWER 24W  
HOOK 'S YELLOWSTONE 97Y  
MISS FR A309  
TNT TUITION U238  
MISS WERNING 956W  
YARDLEY HIGH REGARD W242  
MISS WERNING 841U

CE	BW	WW	YW	ADG	MCE	MILK	MWW	MARB	REA	API	TI
10.5	-0.4	94.8	147.7	0.33	6.6	28.7	76	0.13	1.06	120.5	87.5
45%	10%	15%	20%			15%	10%		10%		35%
BW ADJ	WW ADJ	YW ADJ	TI/12/25 WT	SCROTAL	WDA						
88	868	1432	1080	43	4.23						
REA	REA RATIO	BF	BF RATIO	IMF	IMF RATIO						
16.29	102	0.15	68	1.89	74						

## 108

## W/C KEEPER 042N

SA 4600080 • TATTOO 042N • DOB 2/27/25 • HOMO POLLED • HETERO BLACK • 5/8 SM 1/4 AR 1/8 AN

CDI CEO 281D

**W/C JESTER 509L**

W/C MISS WERNING 509C

WS ALL ABOARD B80

**LEFS MS ALL ABOARD 042J**

W/C MISS WERNING 6019D

W/C EXECUTIVE ORDER 8543B  
HOOK 'S BEYONCE 82B  
W/C LOADED UP 1119Y  
D W MISS EFFICIENT 009X  
WS ALL-AROUND Z35  
WS LITTLE SISTER W37  
BROWN PREMIER X7876  
PELTON MISS 361B

CE	BW	WW	YW	ADG	MCE	MILK	MWW	MARB	REA	API	TI
14.6	-1.3	94.7	136.2	0.26	9.1	24.5	71.8	0.27	1.15	155.1	97.3
15%	15%	10%	20%	45%	10%	40%	20%	35%	10%	20%	10%
BW ADJ	WW ADJ	YW ADJ	TI/12/25 WT	SCROTAL	WDA						
78	797	1364	994	37	3.89						
REA	REA RATIO	BF	BF RATIO	IMF	IMF RATIO						
17.5	110	0.17	77	2.54	100						

## LOT 108

A true standout and pasture favorite all summer. 042N was identified early on as a very special looking individual with extra power and substance. He's hard not to like and packs a punch. He gets even more impressive as you study his paper, he started small, got big at weaning and scanned a huge ribeye. As you can tell he's one of our favorites and comes highly recommended to our most critical customers.



**PELTON MISS 361B**  
3RD GENERATION MATERNAL GRANDDAM OF LOT 108





# SONS OF THE \$30,000 "KEEPER" ARE STANDOUTS!



## LOT 109

More Top 1% W/C growth genetics!! If you want your calves to be the best then you need to select to be the best. This offering is stacked with as many top-ranking growth bulls as any sale in the country. We love this bull's sire as he was a past \$30,000 selection of the Heim Ranch north of Wessington Springs. We have become great friends with the Heim Family and appreciate the relationship we have with them. This set of bulls by Keeper is sure to impress!



**W/C JESTER 509L "KEEPER"**  
SIRE OF LOTS 106-112

## 109

### W/C KEEPER 1010N

ASA 4600083 - TATTOO 1010N - DOB 2/26/25 - HOMO POLLED - HOMO BLACK - 5/8 SM 3/8 AN

CDI CEO 281D  
**W/C JESTER 509L**  
W/C MISS WERNING 509C

W/C MAINSTAY 355F  
**W/C MISS WERNING 1010J**  
HOOK 'S ELVIRA 80E

W/C EXECUTIVE ORDER 8543B  
HOOK 'S BEYONCE 82B  
W/C LOADED UP 1119Y  
D W MISS EFFICIENT 009X  
TJ MAIN EVENT 503B  
W/C MISS WERNING 253Z  
CLRS AFTER SHOCK 604 A  
HOOK 'S BELLE 70B

CE	BW	WW	YW	ADG	MCE	MILK	MWW	MARB	REA	API	TI
7.7	1.8	96.2	148.2	0.33	5.4	24.3	68.8	0.07	1.03	114.3	83.7
10%	10%	20%	50%	25%	10%	50%					
BW ADJ	WW ADJ	YW ADJ	TI/12/25 WT	SCROTAL	WDA						
94	820	1384	1000	37	4.02						
REA	REA RATIO	BF	BF RATIO	IMF	IMF RATIO						
16.69	105	0.19	86	2.52	99						

## 110

### W/C KEEPER 725N

ASA 4600085 - TATTOO 725N - DOB 2/28/25 - HOMO POLLED - HOMO BLACK - 3/8 SM 5/8 AN

CDI CEO 281D  
**W/C JESTER 509L**  
W/C MISS WERNING 509C

JINDRA ACCLAIM  
**PONCA CREEK PRINCESS 725**  
PONCA CREEK PRINCESS 1124

W/C EXECUTIVE ORDER 8543B  
HOOK 'S BEYONCE 82B  
W/C LOADED UP 1119Y  
D W MISS EFFICIENT 009X  
JINDRA 3RD DIMENSION  
JINDRA BLACKBIRD LASSY 1111  
TC ABERDEEN 759  
ALC PRINCESS 803R

CE	BW	WW	YW	ADG	MCE	MILK	MWW	MARB	REA	API	TI
17.1	-2.4	82	123	0.26	9.3	25.4	66.3	0.46	0.85	151.1	90.2
10%	20%	40%	50%	20%	40%	35%	45%	25%	30%	30%	
BW ADJ	WW ADJ	YW ADJ	TI/12/25 WT	SCROTAL	WDA						
89	766	1424	940	39	3.74						
REA	REA RATIO	BF	BF RATIO	IMF	IMF RATIO						
14.72	92	0.21	95	2.96	116						



## LOT 110

Another top performance Keeper son from one of the very best Angus cows on the place. A sister to this bull produced a very highly sought after Heavy Hitter son that sold for \$22,000 to Craig & Chad Muntefering last year. This bull put a very good set of data together and blends in some very potent Angus genetics. This bull comes highly recommended for his ability to make fast growing feedlot cattle and/or elite replacements. He does it on paper too with seven traits in the top 20% of the population.





## LOT 111

One cool dude! We love this baldy bull's look and quality. His dam has done a great job and this bull should really develop into a front pasture kind of herd bull. He's got the extra look, muscle shape, and good hair that makes him stand out. A bull like this can work in a number of different scenarios to make the next generation better.



111

## W/C KEEPER 012N

ASA 4600366 • TATTOO 012N • DOB 4/10/25 • HOMO POLLED • HOMO BLACK • 3/4 SM 1/4 AN

CDI CEO 281D

W/C JESTER 509L

W/C MISS WERNING 509C

RUBYS TURNPIKE 771E

W/C MISS WERNING 012H

6054D

W/C EXECUTIVE ORDER 8543B

HOOK'S BEYONCE 82B

W/C LOADED UP 1119Y

D W MISS EFFICIENT 009X

WBF SIGNIFICANT B132

RUBYS MISS CLEO 240Z

W/C EXECUTIVE ORDER 8543B

W/C MISS WERNING 422B

CE	BW	WW	YW	ADG	MCE	MILK	MWW	MARB	REA	API	TI
6.9	3	102.4	158.3	0.35	4.7	20.8	72	0.03	1.29	126.1	88.4
		3%	3%	10%			15%		3%		30%
BW ADJ	WW ADJ	YW ADJ	TI/12/25 WT	SCROTAL	WDA						
80	684	1179	726	38	3.34						
REA	REA RATIO	BF	BF RATIO	IMF	IMF RATIO						
15.78	100	0.18	100	2.38	101						

112

## W/C KEEPER 427N

ASA 4600119 • TATTOO 427N • DOB 3/19/25 • HOMO POLLED • HETERO BLACK • PB SM

CDI CEO 281D

W/C JESTER 509L

W/C MISS WERNING 509C

REMINGTON LOCK N LOAD54U

W/C MISS WERNING 427B

MISS WERNING 672S

W/C EXECUTIVE ORDER 8543B

HOOK'S BEYONCE 82B

W/C LOADED UP 1119Y

D W MISS EFFICIENT 009X

REMINGTON ON TARGET 2S

BARTS MISS KNIGHT78E-51G

WS P16

MISS WERNING 868H

CE	BW	WW	YW	ADG	MCE	MILK	MWW	MARB	REA	API	TI
8.3	1.9	105	165.3	0.38	8.1	28.7	81.2	0.21	1.11	126.2	92.2
		2%	2%	5%	35%	15%	2%		4%		20%
BW ADJ	WW ADJ	YW ADJ	TI/12/25 WT	SCROTAL	WDA						
82	696	1216	790	38	3.42						
REA	REA RATIO	BF	BF RATIO	IMF	IMF RATIO						
16.02	101	0.26	118	2.87	113						

## LOT 112

Keeper x Lock N Load!! An awesome W/C pedigree and this bull comes from a good 2014 dam who will calve here again in 2026. A lower birth option bull who scanned well for both REA and IMF.





# HEIFER SAFE OPTIONS FROM W/C NIGHT WATCH 84E!



## LOT 113

A pair of dense and stout made W/C Night Watch sons that are almost exact replicas of each other. Very elite heifer bull prospects who rank high within the breed for calving ease and birthweight. Night Watch has earned a reputation for being a high customer satisfaction sire that has been widely used for many years. They have extra muscle and bone for cattle you can use with confidence on virgin heifers. Elite calving ease – cow makers with extra substance!



## 113

### W/C NIGHT WATCH 363N

ASA 4600109 • TATTOO 363N • DOB 3/8/25 • HOMO POLLED • HOMO BLACK • 3/4 SM 1/4 AN

CCR ANCHOR 9071B  
W/C NIGHT WATCH 84E

MISS WERNING KP 8543U

MR SR 71 RIGHT NOW E1538

W/C MISS WERNING 363L

W/C MISS WERNING 169J

CCR COWBOY CUT 5048Z  
CCR MS BARB 2120Z  
WAGR DREAM CATCHER 03R  
MISS WERNING 534R  
HOOK 'S BOZEMAN 8B  
MISS SR C1538  
S A V AMERICA 8018  
ALC HAZEL K36U

CE	BW	WW	YW	ADG	MCE	MILK	MWW	MARB	REA	API	TI
9.9	-0.6	78.9	128.7	0.31	71	18.4	57.8	0.22	1.24	110.1	79.9
45%	50%	40%	30%	50%					2%		
BW ADJ	WW ADJ	YW ADJ	TI/12/25 WT	SCROTAL	WDA						
61	714	1209	798	37	3.49						
REA	REA RATIO	BF	BF RATIO	IMF	IMF RATIO						
15.35	96	0.17	77	2.88	113						

## 114

### W/C NIGHT WATCH 329N

ASA 4600104 • TATTOO 329N • DOB 3/10/25 • HOMO POLLED • HOMO BLACK • PB SM

CCR ANCHOR 9071B  
W/C NIGHT WATCH 84E

MISS WERNING KP 8543U

CDI CEO 281D

W/C MISS WERNING 329L

W/C MISS WERNING 7017E

CCR COWBOY CUT 5048Z  
CCR MS BARB 2120Z  
WAGR DREAM CATCHER 03R  
MISS WERNING 534R  
W/C EXECUTIVE ORDER 8543B  
HOOK 'S BEYONCE 82B  
RBM TWO STEP C72  
W/C MISS WERNING 5017C

CE	BW	WW	YW	ADG	MCE	MILK	MWW	MARB	REA	API	TI
13	-1.2	86.6	138	0.32	9.2	22.5	65.7	0.8	0.93	166.2	99.6
40%	35%	25%	25%	25%	20%		40%	10%	15%	10%	10%
BW ADJ	WW ADJ	YW ADJ	TI/12/25 WT	SCROTAL	WDA						
62	626	1127	682	38	3.05						
REA	REA RATIO	BF	BF RATIO	IMF	IMF RATIO						
14.88	93	0.21	95	2.28	89						



## LOT 114



### W/C NIGHT WATCH 84E

\$142,500 SIRE OF LOTS 113-115





## LOT 115

A real looker who has been a favorite all along. He is so striking about his design and build from an awesome first calf heifer. His attitude is less than desirable but I bet he gets them all bred. He is still one of our favorite bulls in the sale from a pattern standpoint and has a nice balanced set of EPD's. This bull has a lot of good in him if you can handle his attitude.



115

## W/C NIGHT WATCH 398N

ASA 4600112 • TATTOO 398N • DOB 3/17/25 • HOMO POLLED • HOMO BLACK • 3/4 SM 1/4 AN

CCR ANCHOR 9071B

W/C NIGHT WATCH 84E

MISS WERNING KP 8543U

WINC MAHOMES 979G

W/C MISS WERNING 398L

W/C MISS WERNING 8051F

CCR COWBOY CUT 5048Z

CCR MS BARB 2120Z

WAGR DREAM CATCHER 03R

MISS WERNING 534R

ES SURELOCK 2W15

WINC MISS 507C

HA COWBOY UP 5405

D W BLACKCAP 9703W

CE	BW	WW	YW	ADG	MCE	MILK	MWW	MARB	REA	API	TI
13.5	-0.2	75.6	120.6	0.28	5.7	26.4	64.1	0.01	0.73	118.4	72.4
35%	50%			50%		30%	45%		45%		
BW ADJ	WW ADJ	YW ADJ	TI/12/25 WT	SCROTAL	WDA						
75	776	1202	842	32	3.79						
REA	REA RATIO	BF	BF RATIO	IMF	IMF RATIO						
15.09	95	0.23	105	2.99	117						

116

## W/C RIGHT NOW 0122N

ASA 4600059 • TATTOO 0122N • DOB 1/25/25 • HOMO POLLED • HOMO BLACK • 3/4 SM 1/4 AN

HOOK 'S BOZEMAN 8B

MR SR 71 RIGHT NOW E1538

MISS SR C1538

W/C BANKROLL 811D

W/C MISS WERNING 0122H

GAMBLES JAS ELBREA 1184

GW-WBF SUBSTANCE 820Y

HOOK 'S WILL POWER 24W

HOOK 'S YELLOWSTONE 97Y

MISS FR A309

W/C LOADED UP 1119Y

MISS WERNING KP 8543U

DAMERON FIRST IMPRESSION

GAMBLES ELBREA 986

CE	BW	WW	YW	ADG	MCE	MILK	MWW	MARB	REA	API	TI
11.7	-0.4	82.3	126.4	0.28	7	24.3	65.3	0.16	0.92	117.6	82.5
50%		35%	40%	50%	50%	50%	40%		20%		
BW ADJ	WW ADJ	YW ADJ	TI/12/25 WT	SCROTAL	WDA						
90	766	1409	1060	40	3.74						
REA	REA RATIO	BF	BF RATIO	IMF	IMF RATIO						
16.87	106	0.27	123	2.81	110						

## LOT 116

An absolute stud from a past \$80,000 valuation top selling bred heifer to Ferguson's. On paper this bull did it all and looks just like we want them to only there is one little problem. He has yet to match to a sire on his DNA, he has matched to his impressive dam and we will continue to try alternate sires up until sale day. Either way he's an incredible bull and will sell regardless as someone is going to buy a very high-end beef bull.



W/C MISS WERNING 0122H  
\$80,000 VALUED DAM OF LOT 116





## THE AGE ADVANTAGE DIVISION

We pride ourselves in being one of the only places in America to offer coming two-year-old Simmental bulls. They have been developed slowly on a high roughage – low calorie diet to ensure years of heavy use for you the end user. We are culling on these bulls all summer and fall, the ones that passed all the tests are here for your appraisal. They are semen checked and ready to go. If you want more bull for your buck, you have found the right place!

TWO-YEAR-OLD AGE ADVANTAGE BULLS

THE BRAND FOR RESULTS

W/C

63



117

### W/C MARKSMAN 7021M

ASA 4442202 • TATTOO 7021M • DOB 3/5/24 • HOMO POLLED • HOMO BLACK • PB SM

MR SR MIC DROP G1534

OMF JOURNEYMAN J24

OMF DEKA D23

RUBYS TURNPIKE 771E

W/C MISS WERNING 964G

W/C MISS WERNING 443B

MR SR 71 RIGHT NOW E1538

MISS SR C1534

WELSHS DEW IT RIGHT067T

OMF L.A. WOMAN A25

WBF SIGNIFICANT B132

RUBYS MISS CLEO 240Z

REMINGTON LOCK N LOAD54U

PLATTEMERE QUEENIE 825

CE	BW	WW	YW	ADG	MCE	MILK	MWW	MARB	REA	API	TI
4.5	5.1	100.6	157.3	0.35	3.5	23.9	74.1	0.03	1.14	110.4	85.2
		4%	4%	10%		45%	10%	10%			40%
BW ADJ		WW ADJ		1/12/26 WT		SCROTAL					
94		807		2065		42					

Not only is this bull a true sale feature but will certainly be one of the best strong aged bulls available for sale in the country. Opportunities like this don't come around often and we pride ourselves on transparency here at the W/C so here's the story with this bull. He was the top selling bull in last year's sale to our friend Chuck Magill in North Dakota. Chuck breeds early and needed a bull and semen quickly. He was not freezing semen at the bull stud when he needed it so we allowed Chuck to go a different route and we kept this bull here. He was impressive as a yearling and has only gotten better. Physically he's got all the bells & whistles. He's stout, attractive, heavy muscled, and has great feet & legs. We have had semen inquiries but decided to let the new buyer determine if they wanted to sell semen on him and at what price. Purebreds built like this and with an outcross pedigree are a rare find. We are big fans of this guy. A real sale attraction and must see!



W/C MISS WERNING 964G  
DAM OF LOT 17



W/C ALTAS 6355M  
\$30,000 FULL BROTHER TO LOT 117  
OWNED BY HILLTOP SIMMENTALS



W/C MISS WERNING 357L  
MATERNAL SISTER TO LOT 117  
OWNED BY TK SIMMENTALS



## LOT 118

A pair of big, stout, long sided mature bulls both from the great 6175D donor dam! It's hard to ask these bulls to look anymore impressive and are true BEEF bulls. You simply will not find a better set of mature coming two-year-old Simmental bulls available to purchase this season. They are worth the trip to Emery.



**W/C MISS WERNING 3110L**  
\$28,000 FULL SISTER TO LOT 118



118

## W/C JOURNEYMAN 7M

ASA 4442194 • TATTOO 7M • DOB 3/4/24 • HOMO POLLED • HETERO BLACK • PB SM

MR SR MIC DROP G1534

**OMF JOURNEYMAN J24**

OMF DEKA D23

W/C BULLSEYE 3046A

**W/C MISS WERNING 6175D**

W/C MISS WERNING A3175

MR SR 71 RIGHT NOW E1538  
MISS SR C1534  
WELSHS DEW IT RIGHT067T  
OMF L.A. WOMAN A25  
REMINGTON LOCK N LOAD54U  
MISS WERNING KP 8543U  
YARDLEY UTAH Y361  
MISS WERNING 534R

CE	BW	WW	YW	ADG	MCE	MILK	MWW	MARB	REA	API	TI
8.4	1.4	84.9	136.7	0.32	4.7	15.8	58.2	0.01	1.39	113.5	80.8
		30%	20%	15%					1%		
BW ADJ		WW ADJ		1/12/26 WT		SCROTAL					
77		751		2010		42					

119

## W/C TURNPIKE 282M

ASA 4442275 • TATTOO 282M • DOB 3/21/24 • HETERO POLLED • HOMO BLACK • PB SM

WBF SIGNIFICANT B132

**RUBYS TURNPIKE 771E**

RUBYS MISS CLEO 240Z

W/C BULLSEYE 3046A

**W/C MISS WERNING 6175D**

W/C MISS WERNING A3175

GW-WBF SUBSTANCE B20Y  
WBF HEBE X376  
OVAL F RINGLEADER R579  
RUBYS MISS CLEO 964W  
REMINGTON LOCK N LOAD54U  
MISS WERNING KP 8543U  
YARDLEY UTAH Y361  
MISS WERNING 534R

CE	BW	WW	YW	ADG	MCE	MILK	MWW	MARB	REA	API	TI
12.1	1.6	65.2	108.9	0.27	5.6	19.2	51.8	-0.26	1.44	103.3	63.5
		30%		40%					1%		
BW ADJ		WW ADJ		1/12/26 WT		SCROTAL					
93		696		2005		40					

## LOT 119



**W/C MISS WERNING 6175D**  
DAM OF LOTS 118 & 119





## A SENSATIONAL SET OF BALDY AGE ADVANTAGE BULLS!

TWO-YEAR-OLD AGE ADVANTAGE BULLS



### LOT 120

A extremely shapely and robust son of the red hot TSN Statesman from a powerful Heavy Hitter first calf heifer. As you would expect he has one heck of a set of numbers and blends the best of what we have to offer here at W/C!



**TSN STATESMAN K006**  
SIRE OF LOT 120

120

### W/C STATESMAN 2330M

ASA 4608247 • TATTOO 2330M • DOB 6/2/24 • SCURRED • HOMO BLACK • 1/2 SM 3/8 CS 1/8 AN

CLRS GUARDIAN 317G  
**TSN STATESMAN K006**  
TSN MISS EAGLE H345  
RFS HEAVY HITTER H45  
**W/C MISS WERNING 2330K**  
W/C MISS WERNING 8046F  
HOOK 'S BEACON 56B  
CLRS ALWAYS XCELLENT  
HOOK 'S EAGLE 6E  
TSN MISS TOP GRADE A084  
LCDR IMPACT 134F  
BCLR MISS BALDY E704  
W/C UNITED 956Y  
MISS WERNING 9313W

CE	BW	WW	YW	ADG	MCE	MILK	MWW	MARB	REA	API	TI
14.7	-1.6	95	138.1	0.27	7.6	20.8	68.1	0.13	1.07	148.9	88.3
25%	25%	10%	25%		40%		30%		10%	30%	35%
BW ADJ		WW ADJ		1/12/26 WT		SCROTAL					
80		802		1675		41					

121

### W/C JOURNEYMAN 12M

ASA 4633684 • TATTOO 12M • DOB 3/28/24 • HOMO POLLED • PB SM

MR SR MIC DROP G1534  
**OMF JOURNEYMAN J24**  
OMF DEKA D23  
W/C BANKROLL 811D  
**W/C MISS SEQUOIA 1003J**  
KS MISS SEQUOIA Y770  
MR SR 71 RIGHT NOW E1538  
MISS SR C1534  
WELSHS DEW IT RIGHT067T  
OMF L.A. WOMAN A25  
W/C LOADED UP 1119Y  
MISS WERNING KP 8543U  
HOOKS/KS SEQUOIA 355  
ASR MS SUPER BALDY U851

CE	BW	WW	YW	ADG	MCE	MILK	MWW	MARB	REA	API	TI
8.2	1.9	82.8	127.2	0.28	5.3	22.5	63.8	0.07	1.05	121.3	78.6
		40%	35%				50%		20%		
BW ADJ		WW ADJ		1/12/26 WT		SCROTAL					
88		779		1745		41					



### LOT 121

This is the younger brother of one very impressive flush. Three older full brothers sold last year for a \$14,000 average. Two full sisters sell this year as lots 226 & 227. His dam was a past \$57,000 1/2 interest selection by Cole & Talli Jackson of Minnesota, a great young couple who are great to work with. I told Cole all along that this was my favorite bull of the flush and wanted to keep him for a two-year-old since he was younger. Now is 12M's time, he's going to make someone very happy with their new bull purchase, he comes highly recommended!



**W/C MISS SEQUOIA 4110M**  
FULL SISTER TO LOT 121  
SHE SELLS AS LOT 226

THE BRAND FOR RESULTS

W/C



## LOT 122

A striking baldy Heavy Hitter son from an elite cow line for longevity and performance. This bull is so smooth made and so fun to look at every day, he's the kind we like to offer in Emery! 135M is more than good looks, he puts NINE traits in the top 30% of the breed. His dam is one of our favorite young cows.



**RFS HEAVY HITTER H45**  
SIRE OF LOT 122



122

## W/C HEAVY HITTER 135M

ASA 4509372 • TATTOO 135M • DOB 4/10/24 • HOMO POLLED • HOMO BLACK • 3/4 SM 1/4 AN

LCDR IMPACT 134F

**RFS HEAVY HITTER H45**

BCLR MISS BALDY E704

SPRINGCREEK TESLA 6E

**W/C MISS WERNING 135J**

MISS WERNING 9002W

CDI MAINLINE 265D

WS MISS SUGAR C4

REMINGTON LOCK N LOAD54U

WS MOTHER LODGE W21

LFE MCDAVID 413C

SPRINGCREEK MISTRESS 17B

WAGR DREAM CATCHER 03R

216

CE	BW	WW	YW	ADG	MCE	MILK	MWW	MARB	REA	API	TI
6	3.5	98.1	147.7	0.31	5.5	21.1	70.1	0.14	1.14	113.2	83.5
		5%	15%	30%			20%		3%		50%
BW ADJ		WW ADJ		1/12/26 WT		SCROTAL					
85		725		1700		40					

123

## W/C HERALD 074M

ASA 4442305 • TATTOO 074M • DOB 3/25/24 • HOMO POLLED • HOMO BLACK • 3/4 SM 1/4 AN

LCDR IMPACT 134F

**RFS HERALD H104**

BCLR MISS BALDY E704

S A V RAINDANCE 6848

**W/C MISS WERNING 074H**

MISS WERNING 534R

CDI MAINLINE 265D

WS MISS SUGAR C4

REMINGTON LOCK N LOAD54U

WS MOTHER LODGE W21

COLEMAN CHARLO 0256

S A V BLACKCAP MAY 4136

R&R WAREHOUSE K609

MISS WERNING 934J

CE	BW	WW	YW	ADG	MCE	MILK	MWW	MARB	REA	API	TI
12.5	1	76.2	123.4	0.3	4.9	24.6	62.7	0.13	1.11	118.8	74.9
		45%	50%	35%		45%			4%		
BW ADJ		WW ADJ		1/12/26 WT		SCROTAL					
84		623		1755		40					

## LOT 123

Another stout and good-looking blaze faced bull ready for heavy service! He's backed by the great 534R cow that you have seen so much of in this catalog. Her SAV Raindance flush has proven to be invaluable as it has supplied us with so many good females running around here and now we are starting to reap the rewards of their daughters. Good bull here with a good pedigree and solid EPD's.



**MISS WERNING 534R**  
MATERNAL GRANDDAM OF LOT 123





**LOT 124**

They just keep coming! Another younger ET calf from one of our best Lock N Load cows who we decided to flush well into her production career. An older full brother sold last year to Dennis & Chip Koerner, they have one of the best herds around! Three sons by Journeyman of 7040E sold in the first draft last year and averaged a little over \$19,000 with two going to Brandon Hemmer and another to Windy Creek.

**W/C KAISER 240J**

\$90,000 SIRE OF LOT 124

**124****W/C KAISER 509M**

ASA 4442179 • TATTOO 509M • DOB 4/4/24 • HOMO POLLED • HETERO BLACK • 3/4 SM 1/4 AN

W/C REVOLUTION 65G  
**W/C KAISER 240J**

W/C MISS WERNING 751E

REMINGTON LOCK N LOAD54U  
**W/C MISS WERNING 7040E**  
D W HAZEL 036X

MR SR 71 RIGHT NOW E1538  
W/C MISS WERNING 65D  
W/C EXECUTIVE ORDER 8543B  
W/C MISS WERNING 5342C  
REMINGTON ON TARGET 2S  
BARIS MISS KNIGHT78E-SIG  
S A V PIONEER 7301  
ALC HAZEL K36U

CE	BW	WW	YW	ADG	MCE	MILK	MWW	MARB	REA	API	TI
9.2	1.7	82	138.3	0.35	5.8	23.9	64.8	-0.09	1.12	100.4	71.8
		40%	25%	15%		50%	45%		4%		
BW ADJ		WW ADJ		1/12/26 WT		SCROTAL					
85		598		1775		38					

**125****MR W/C WHITEWATER 829M**

ASA 4520124 • TATTOO 829M • DOB 9/18/24 • HOMO POLLED • HOMO BLACK • 1/2 SM 1/2 AN

HCC WHITEWATER 9010  
**RUBYS WHITEWATER 2114K**  
RUBYS LINDA 721E

W/C LOADED UP 1119Y  
**3CH TANYA 829F**  
D 8193 TANYA Y1125

MILL BRAE IDENTIFIED 4031  
ROCK CREEK SARA 6066  
WS ALL-AROUND 235  
RUBYS LINDA 341A  
REMINGTON LOCK N LOAD54U  
AUBREYS BLACK BLAZE III  
D 50 GOLD MINE U8193  
D MISS TIFFANY L1139

CE	BW	WW	YW	ADG	MCE	MILK	MWW	MARB	REA	API	TI
10	0.5	89.5	140.6	0.32	8.8	25.6	70.6	0.37	1.03	128.3	88.7
		20%	20%	25%	25%	35%	20%		10%		30%
BW ADJ		WW ADJ		1/12/26 WT		SCROTAL					
77		812		1525		40					

**LOT 125**

What a treat we have here in 829M. He was selected calf champion and 3rd overall percentage bull for Creighton at Jr Nationals this summer in Madison, Wisconsin. He brings a championship caliber look with a good set of EPD's and data. A tremendous "No Holes" kind of bull who will do nothing but add value in any breeding scenario.



**MR W/C WHITEWATER 829M**  
2025 AJSA NATIONAL CLASSIC CALF CHAMPION &  
3RD OVERALL PERCENTAGE SIMMENTAL BULL



## LOT 126

Last year we apologized for not having enough 4136D sons in the sale and this year we are apologizing for only have this 978G son in the sale. This is her natural calf, and wow is he a good one.

978G has rung the bell and we call her the herd bull maker. She has sons working for River Creek, Hanel's, Long's, Rami's, and Klumb's. River Creek selected W/C Headshot as \$65,000 selection in last year's sale. We are using sons of 978G back in the program. This bull is thick and massive while still having some calving ease.



**W/C HEADSHOT 957M**  
\$65,000 MATERNAL BROTHER  
OWNED WITH RIVER CREEK FARMS



126

## W/C TRIPLE THREAT 978M

ASA 4600201 • TATTOO 978M • DOB 9/29/24 • HOMO POLLED • HOMO BLACK • 5/8 SM 3/8 AN

BAR CK NO EQUAL 4118B

**BAR CK 4118B 8102F**

BAR CK MS 3016A 6018D

MR SR 71 RIGHT NOW E1538

**W/C MISS WERNING 978G**

W/C MISS WERNING 704E

BAR CK TEBOW 1006X

BAR CK MS 6225 911Z

BAR CK TARGET 3016A

BAR CK MS 1130Y 4104B

HOOK 'S BOZEMAN 8B

MISS SR C1538

HOOK 'S CORNERSTONE 32C

W/C MISS WERNING 4004B

CE	BW	WW	YW	ADG	MCE	MILK	MWW	MARB	REA	API	TI
11.8	-0.2	77.6	120.5	0.27	8.7	21.7	60.4	0.52	0.86	140.9	86.1
50%	50%			40%	25%			35%	25%		40%
BW ADJ		WW ADJ		1/12/26 WT		SCROTAL					
74		759		1570		39					

127

## W/C STATESMAN M42

ASA 4600203 • TATTOO M42 • DOB 10/5/24 • SCURRED • HETERO BLACK • PB SM

CLRS GUARDIAN 317G

**TSN STATESMAN K006**

TSN MISS EAGLE H345

REMINGTON LOCK N LOAD54U

**W/C MISS WERNING 42B**

MISS WERNING 715T

HOOK 'S BEACON 56B

CLRS ALWAYS XCELLNT

HOOK 'S EAGLE 6E

TSN MISS TOP GRADE A084

REMINGTON ON TARGET 2S

BARIS MISS KNIGHT78E-51G

WAGR DREAM CATCHER 03R

D W MISS FOREVER 515R

CE	BW	WW	YW	ADG	MCE	MILK	MWW	MARB	REA	API	TI
14.5	-1.4	87.2	129.8	0.27	7	19	62.5	0.32	1.05	155.5	92.6
15%	15%	25%	30%	40%	30%			30%	20%	20%	20%
BW ADJ		WW ADJ		1/12/26 WT		SCROTAL					
71		778		1515		37					

## LOT 127

Take advantage of another older son of the popular TSN Statesman! This bull traces back to 715T, our first ever National Champion heifer we showed. She was Champion Percentage female at the 2008 American Royal. The 42B cow is a high producing donor cow and has embryos featured in this sale. He backs his nice phenotype up with a tremendous EPD profile putting nine traits in the top 25% of the breed.



**TSN STATESMAN K006**  
SIRE OF LOT 127





**LOT 128**

Another bull by the growth king, Heavy Hitter backed by the world record selling SAV America on his dam's side. His grandam is the highly influential 534R cow. This baldy bull is smooth, athletic, and ready to have his chance to breed a lot of cows.

**128****W/C HEAVY HITTER 104M**

ASA 4600198 • TATTOO 104M • DOB 4/15/24 • HOMO POLLED • HOMO BLACK • 3/4 SM 1/4 AN

LCOR IMPACT 134F  
**RFS HEAVY HITTER H45**  
BCLR MISS BALDY E704

S A V AMERICA 8018  
**W/C MISS WERNING 104J**  
MISS WERNING 534R

CDI MAINLINE 265D  
WS MISS SUGAR C4  
REMINGTON LOCK N LOADS4U  
WS MOTHER LODGE W21  
S A V PRESIDENT 6847  
S A V MADAME PRIDE 0075  
R&R WAREHOUSE K609  
MISS WERNING 934J

CE	BW	WW	YW	ADG	MCE	MILK	MWW	MARB	REA	API	TI
6.5	2.6	93.6	139.1	0.28	2.9	25.9	72.4	-0.1	1.26	101.3	76.2
10%	10%	20%	50%	35%		15%	1%				
BW ADJ		WW ADJ		1/12/26 WT		SCROTAL					
84		729		1670		37					

**129****W/C NIGHT WATCH 766M**

ASA 4445923 • TATTOO 766M • DOB 4/1/24 • HOMO POLLED • HETERO BLACK • PB SM

CCR ANCHOR 9071B  
**W/C NIGHT WATCH 84E**  
MISS WERNING KP 8543U

W/C BANKROLL 811D  
**W/C MISS WERNING 2000K**  
W/C RJ MISS 8453 9554G

CCR COWBOY CUT 5048Z  
CCR MS BARB 2120Z  
WAGR DREAM CATCHER 03R  
MISS WERNING 534R  
W/C LOADED UP 1119Y  
MISS WERNING KP 8543U  
TJ MAIN EVENT 503B  
MISS WERNING KP 8543U

CE	BW	WW	YW	ADG	MCE	MILK	MWW	MARB	REA	API	TI
17.7	-3.1	55.2	65.9	0.07	8.4	23.1	50.6	0.02	0.92	139	68.5
3%	3%	15	50%			45%	40%				
BW ADJ		WW ADJ		1/12/26 WT		SCROTAL					
76		595		1520		35					

**LOT 129**

An elite low birth weight strong aged bull from a double bred 8543U first calf heifer. This bull is actually triple bred 8543U who is the famous top income cow in the breed and popular AI sire producer. We love this bull's look and muscle while having the ability to be a sleep all night heifer bull that can cover a lot of country. If you're in the market for a purebred baldy heifer bull that you can turn loose in the replacement heifer pen you just found him.



**W/C NIGHT WATCH 84E**  
\$142,500 SIRE OF LOT 129





130

130

**W/C COMMISSIONER 1001M**

ASA 4631859 • TATTOO 1001M • DOB 3/14/24 • HOMO POLLED • HOMO BLACK • 3/4 SM 1/4 AN  
 RUST COMMISSIONER 42D  
**W/C COMMISSIONER 7024H**  
 W/C MISS WERNING 7024E  
 CDI CEO 281D  
**W/C MISS WERNING 023H**  
 MISS WERNING 534R  
 LFE COMMISSIONER 812Z  
 S PRIDE 219  
 R B TOUR OF DUTY 177  
 MISS WERNING 534R  
 W/C EXECUTIVE ORDER 8543B  
 HOOK 'S BEYONCE 82B  
 R&R WAREHOUSE K609  
 MISS WERNING 934J

CE	BW	WW	YW	ADG	MCE	MILK	MWW	MARB	REA	API	TI
8.7	1.4	67	104.2	0.23	5.2	26.9	60.1	0	1.07	96.9	64.8
						25%				10%	
BW ADJ		WW ADJ		1/12/26 WT		SCROTAL					
85		757		1855		39					

We didn't have a large number of these Commissioner cattle but the folks that have bought them absolutely have loved them. We love how smooth this bull is and how easy he is on the eyes. He is so stout and long bodied I am confident his calves will wean heavy. This is the kind of bull the neighbors will be wondering what he is and where you got him.



131

131

**W/C KAISER 079M**

ASA 4442317 • TATTOO 079M • DOB 6/4/24 • HOMO POLLED • HETERO BLACK • PB SM  
 W/C REVOLUTION 65G  
**W/C KAISER 240J**  
 W/C MISS WERNING 751E  
 RUBY'S TURNPIKE 771E  
**W/C MISS WERNING 079H**  
 W/C MISS WERNING 490B  
 MR SR 71 RIGHT NOW E1538  
 W/C MISS WERNING 65D  
 W/C EXECUTIVE ORDER 8543B  
 W/C MISS WERNING 5342C  
 WBF SIGNIFICANT B13Z  
 RUBY'S MISS CLEO 240Z  
 W/C WIDE TRACK 694Y  
 MISS WERNING 1914Y

CE	BW	WW	YW	ADG	MCE	MILK	MWW	MARB	REA	API	TI
9.9	0.7	78.8	127	0.3	5.4	24.5	63.9	0.01	1.17	118.4	77
50%	40%	35%	25%	40%	50%	10%					
BW ADJ		WW ADJ		1/12/26 WT		SCROTAL					
82		803		1885		44.5					

If you're looking to add frame and stretch lot 131 is your guy. He's a big guy that is big scrotaled and has the extra length to transmit pounds into your next calf crop. Make them bigger, longer, and HEAVIER!



132

132

**W/C BROKER 775M**

ASA 4442255 • TATTOO 775M • DOB 3/20/24 • HOMO POLLED • PB SM  
 SVF STEEL FORCE S701  
**MR HOC BROKER**  
 JM BF H25  
 WAGR DREAM CATCHER 03R  
**W/C MISS WERNING 8543-1 CLONE**  
 MISS WERNING 534R  
 CNS DREAM ON L186  
 SVF SHEZA BEAUTY L901  
 G&L BLACKFOOT 716D  
 YC MISS BIK B80  
 CNS DREAM ON L186  
 3C MELODY M668 BZ  
 R&R WAREHOUSE K609  
 MISS WERNING 934J

CE	BW	WW	YW	ADG	MCE	MILK	MWW	MARB	REA	API	TI
7	0.9	50.4	64.7	0.09	4.2	22.4	47.5	-0.01	0.89	101.2	58.8
45%											
BW ADJ		WW ADJ		1/12/26 WT		SCROTAL					
95		640		1705		43					

A real powerhouse from an old school pedigree backed by the famous high-income cow of the breed 8543U. The solid black version of this mating comes with extra bone, foot, muscle, and ruggedness. He has a full sister selling in the female division and a red baldy full brother selling in the red bull division.



**W/C MISS WERNING 8543-1 CLONE**  
 DAM OF LOT 132



**LOT 133**

This Herald son is ultra-wide bodied and bold sprung. He has matured into one powerful beef bull! He's backed by a 2012 model dam who is set to calve again here in 2026. A negative birth weight bull with power and known maternal longevity. This bull certainly has the genetics in him to service cows for a number of years and if you keep replacements, he would be one to put on your shopping list.

**133****W/C HERALD Z50M**

ASA 4442332 • TATTOO Z50M • DOB 4/5/24 • HOMO POLLED • HETERO BLACK • 3/4 SM 1/4 AR

LCOR IMPACT 134F  
**RFS HERALD H104**  
BCLR MISS BALDY E704

**ES Z50**

WS BEEF KING W107

EIR W204

CDI MAINLINE 265D  
WS MISS SUGAR C4  
REMINGTON LOCK N LOADS4U  
WS MOTHER LODGE W21  
WS BEEF MAKER R13  
WS MISS DREAMBOAT T17  
OHRR DAKOTA COPPER 29K  
EIR P206

CE	BW	WW	YW	ADG	MCE	MILK	MWW	MARB	REA	API	TI
15.8	-2	68.2	102.2	0.21	7.8	19.9	53.9	0.1	0.69	132.5	71.9
20%	20%				40%						
BW ADJ		WW ADJ		1/12/26 WT		SCROTAL					
83		647		1845		41					

**134****W/C HONDO 0256M**

ASA 4617720 • TATTOO 0256M • DOB 5/13/24 • HOMO POLLED • HOMO BLACK • 1/2 SM 1/2 AN

W/C BANKROLL 811D  
**HRCC HONDO 035**  
WAGR MS OUTLAW 7161E

S A V BRILLIANCE 8077  
**OHL HEART BREAKER 0256H**

LAZY H BAR FOREVER LADY 881  
LAZY H BAR FOREVER LADY 319

CE	BW	WW	YW	ADG	MCE	MILK	MWW	MARB	REA	API	TI
15.9	-1	72.9	103.2	0.19	9.2	23.5	60	0.32	0.47	119.2	77.6
15%	35%				20%						
BW ADJ		WW ADJ		1/12/26 WT		SCROTAL					
72		726		1645		43.5					

**LOT 134**

Lot 134 is a full brother to one of the best age advantage bulls we sold last year to Shady Oaks Farms in Texas for \$16,000. This is one of the coolest looking and most attractive bulls in the entire offering. We love the attractiveness of his head & neck. He's much more than a pretty face, 0256M opened up with width and tremendous muscle expression. His SAV Brilliance sired Angus dam is outstanding. A keep every daughter kind of bull.



**W/C HONDO 0256L**  
FULL BROTHER TO LOT 134  
OWNED BY SHADY OAKS FARMS





**MISS W/C BLACK JEWEL 5116M**  
\$22,000 FULL SISTER TO LOT 135

135

## MR W/C GOOD TIMES 17M

ASA 4442811 • TATTOO 17M • DOB 4/3/24 • HOMO POLLED • HOMO BLACK • 1/2 SM 1/2 AN  
SCC SCH 24 KARAT 838  
SCC SCH PHYLLIS 6104  
W/C BANKROLL 811D  
W/C BLACK JEWEL 0116H  
EKHCC RED JEWEL 760  
SCC TRADITION OF 24  
FCF PROVEN QUEEN 419  
SILVEIRAS STYLE 9303  
SCC PHYLLIS 052  
W/C LOADED UP 1119Y  
MISS WERNING KP 8543U  
SVF/NJC BUILT RIGHT N48  
EKHCC CROWN JEWEL 523

CE	BW	WW	YW	ADG	MCE	MILK	MWW	MARB	REA	API	TI
16.4	0.4	63.8	91.3	0.17	7.2	22.2	54	0.23	0.45	124.4	68.4
15%				50%							
BW ADJ		WW ADJ		1/12/26 WT		SCROTAL					
81		721		1545		39					

17M is sired by the very popular Angus sire Good Times out of an up-and-coming donor cow we own with Andrew Barker in Ohio. We liked this bull so much we bred her back the same way and she had a little sister to this bull that sold for \$20,000 in Will Coor's show heifer sale. If you like them really athletic and demand really good hair this bull has got it. His Bankroll sired dam is one of our most promising donors going forward.

136

## W/C NEXT LEVEL 13M

ASA 4600202 • TATTOO 9214M • DOB 9/5/24 • HOMO POLLED • HETERO BLACK • PB SM  
KRJ DAKOTA OUTLAW G974  
KRDL CAEDENCE C37  
W/C LOADED UP 1119Y  
W/C RJ TEXAS DOLL 7058E  
MISS WERNING KP 8543U  
RUBYS TURNPIKE 771E  
BRKC DAPHNE DY37  
WLE BIG DEAL A617  
KRDL FAE Y46  
REMINGTON LOCK N LOADS4U  
AUBREYS BLACK BLAZE III  
WAGR DREAM CATCHER 03R  
MISS WERNING 534R

CE	BW	WW	YW	ADG	MCE	MILK	MWW	MARB	REA	API	TI
8.7	2.5	82.1	116.5	0.21	5.1	22.6	63.5	-0.06	1.26	110	75.7
		40%						4%			
BW ADJ		WW ADJ		1/12/26 WT		SCROTAL					
74		709		1575		39					

This mating has been working very sell for us and we have enjoyed many full sibling to the embryo bull. Creighton showed a full brother to him and he was named Reserve Champion Purebred Bull at the 2024 AJSA National Classic. The two full sisters in the bred heifer offering will highlight this event and are a must see as lots 222 & 223. His dam is one of the very few full sisters to the famous W/C Bankroll 811D.



**W/C RJ TEXAS DOLL 7058E**  
DAM OF LOT 136

137

## W/C HONDO 1003M

ASA 4510511 • TATTOO 1003M • DOB 9/6/24 • HOMO POLLED • HETERO BLACK • PB SM  
W/C BANKROLL 811D  
HRCC HONDO 035  
WAGR MS OUTLAW 716IE  
W/C BANKROLL 811D  
W/C MISS SEQUOIA 1003J  
KS MISS SEQUOIA Y770  
W/C LOADED UP 1119Y  
MISS WERNING KP 8543U  
OUTLAW  
WAGR 131Y  
W/C LOADED UP 1119Y  
MISS WERNING KP 8543U  
HOOKS/KS SEQUOIA 35S  
ASR MS SUPER BALDY U851

CE	BW	WW	YW	ADG	MCE	MILK	MWW	MARB	REA	API	TI
9.4	3.1	74	103.5	0.18	5.4	24.2	61.1	-0.03	0.93	104.4	70.2
						45%		45%			
BW ADJ		WW ADJ		1/12/26 WT		SCROTAL					
83		722		1535		39					

The dam of this bull is the \$57,000 1/2 interest bred heifer selection of Cole & Talli Jackson from Minnesota. She had three Journeyman sons in the sale last year that averaged just shy of \$14,000 and she is the dam of lots 121, 226, & 227 in this year's sale. She is proving to be a very potent and special producer for us. This bull is totally ripped with muscle and has the added look so many admire. He should sire a large amount of baldy and blaze faced calves.



**W/C MISS SEQUOIA 1003J**  
DAM OF LOT 137



138

**MR W/C MAHOMES 105M**

ASA 4633678 • TATTOO 105M • DOB 11/11/24 • HOMO POLLED • PB SM  
 ES SURELOCK ZW15 REMINGTON LOCK N LOAD54U  
**WINC MAHOMES 979G** ES W15  
 WINC MISS 507C WELSHS DEW IT RIGHT067T  
 W/C BANKROLL 811D WINC MISS 302A  
**W/C MISS WERNING 105J** W/C LOADED UP 1119Y  
 W/C MISS WERNING A343 MISS WERNING KP 8543U  
 YARDLEY UTAH Y361  
 MISS WERNING 534R

CE	BW	WW	YW	ADG	MCE	MILK	MWW	MARB	REA	API	TI
7.1	2.5	73.9	108.6	0.22	4.5	21.4	58.2	-0.02	1.26	108.8	70
4%											
BW ADJ			WW ADJ			1/12/26 WT			SCROTAL		
84			715			1220			39		

A direct fall born Mahomes son that comes from the good 534R cow family. We always liked the Mahomes cattle and this one comes from a very good W/C Bankroll dam. A great baldy pedigree loaded with muscle and maternal. We love this bull's athletic build and he has great feet.



139

**W/C NIGHT WATCH 2100M**

ASA 4637717 • TATTOO 2100M • DOB 3/5/24 • HOMO POLLED • HOMO BLACK • 3/4 SM 1/4 AN  
 CCR ANCHOR 9071B CCR COWBOY CUT 5048Z  
**W/C NIGHT WATCH 84E** CCR MS BARB 2120Z  
 MISS WERNING KP 8543U WAGR DREAM CATCHER 03R  
 W/C RELENTLESS 32C MISS WERNING 534R  
**W/C SUSANNA 2100K** YARDLEY UTAH Y361  
 DW SUSANNA 763T MISS WERNING KP 8543U  
 LAGRANDE SUSANNA 5501 BUSHES FOCUS 603

CE	BW	WW	YW	ADG	MCE	MILK	MWW	MARB	REA	API	TI
14	-2	62.8	84.3	0.13	7.7	23.1	53.8	0.27	0.61	127.7	73.2
30%											
20%			40%								
BW ADJ			WW ADJ			1/12/26 WT			SCROTAL		
71			705			1570			41		



**WINC MAHOMES 979G**  
SIRE OF LOT 138

140

**W/C TRIPLE THREAT 2104M**

ASA 4509371 • TATTOO 2104M • DOB 3/20/24 • HOMO POLLED • 5/8 SM 3/8 AN  
 BAR CK NO EQUAL 4118B BAR CK TEBOW 1006X  
**BAR CK 4118B 8102F** BAR CK MS 6225 911Z  
 BAR CK MS 3016A BAR CK TARGET 3016A  
 BAR CK MS 1130Y 4104B W/C LOADED UP 1119Y  
 W/C BANKROLL 811D MISS WERNING KP 8543U  
**W/C SUSANNA 2104K** BUSHES FOCUS 603  
 DW SUSANNA 763T LAGRANDE SUSANNA 5501

CE	BW	WW	YW	ADG	MCE	MILK	MWW	MARB	REA	API	TI
14	-2.5	62.2	97.7	0.22	9.4	23.1	53.6	0.62	0.52	144.2	81.6
30%											
15%			15%			25%			40%		
BW ADJ			WW ADJ			1/12/26 WT			SCROTAL		
70			635			1525			39		

A pair of heifer safe age advantage bulls from the 763T cow family. Both bulls come from 763T first calf heifers and are ready for heavy service. If you have replacements to breed to make that high value bred heifers next fall these are your guys.



**DW SUSANNA 763T**  
MATERNAL GRANDDAM OF LOTS 139 & 140





# THE RED DIVISION



141

## W/C HERALD 257N

ASA 4600181 • TATTOO 257N • DOB 2/16/25 • HETERO POLLED • RED • PB SM

LCDR IMPACT 134F

**RFS HERALD H104**

BCLR MISS BALDY E704

WAGR DREAM CATCHER 03R

**W/C MISS WERNING 8543-1 CLONE**

MISS WERNING 534R

CDI MAINLINE 265D

WS MISS SUGAR C4

REMINGTON LOCK N LOADS4U

WS MOTHER LODGE W21

CNS DREAM ON L186

3C MELODY M668 BZ

R&R WAREHOUSE K609

MISS WERNING 934J

CE	BW	WW	YW	ADG	MCE	MILK	MWW	MARB	REA	API	TI
9.1	2.3	83.4	121.4	0.24	4.4	25.7	67.3	0.16	1.15	132.5	82.8
35%		45%				35%	35%		10%	50%	45%
BW ADJ	WW ADJ	YW ADJ	11/12/25 WT	SCROTAL	WDA						
81	813	1503	1020	39	3.97						
REA	REA RATIO	BF	BF RATIO	IMF	IMF RATIO						
17.52	109	0.28	122	2.54	98						

Outcross red genetics from two incredible black red carrier parents make this bull a special treat for our red customers. An incredible opportunity to buy a red baldy maternal brother so many influential black bulls like Bankroll, Relentless, Night Watch, and Executive Order. He has been a standout from day one. Physically this red hided baldy puts it all together. He's so wide bodied and bold while being good in his design and has a real herd bull presence. He's a perfect blend of his two influential parents and we needed just a tad bit of luck for him to come out a red baldy. Yet another big-time herd sire prospect from 8543U and this may be her best Red one yet. A real sale highlight on February 10th.



**MISS WERNING KP 8543U**  
\$8 MILLION+ PRODUCING DONOR DAM



**W/C MISS WERNING 8543-1 CLONE**  
DAM OF LOT 141



**RFS HERALD H104**  
SIRE OF LOT 141



**LOT 142**

One cool rascal!! He walked into the picture pen and man did we get excited. He's the natural calf from a very top end red baldy W/C Bet On Red sired young donor cow we purchased from our friends the Ruda Family of Nebraska. This bull is so good looking and neat made with a good amount of muscle. He reminds us much of his maternal grandsire, W/C Bet On Red. This one is fun!



**W/C MISS WERNING 238K**  
FULL SISTER TO LOT 142

**142****W/C HERALD 2088N**

ASA 4600152 • TATTOO 2088N • DOB 4/19/25 • HOMO POLLED • RED • PB SM

RFS HERALD H104  
**W/C HERALD 1006K**  
W/C MISS WERNING 793E

W/C BET ON RED 481H  
**MS RUDA BET ON RED 2088K**  
B&K ALLEY 93D

LCDR IMPACT 134F  
BCLR MISS BALDY E704  
W/C BULLSEYE 3046A  
MISS WERNING 193Y  
W/C FORT KNOX 609F  
W/C ANGEL 7113E  
CCR SANTA FE 9349Z  
WHF/PRS/HPF ALLEY 247Y

CE	BW	WW	YW	ADG	MCE	MILK	MWW	MARB	REA	API	TI
4.8	2.8	74.6	110.2	0.22	2.3	19.6	56.8	0.09	1.11	114.8	73.9
15%											
BW ADJ	WW ADJ	YW ADJ	TI/12/25 WT	SCROTAL	WDA						
84	703	1188	686	32	3.43						
REA	REA RATIO	BF	BF RATIO	IMF	IMF RATIO						
14.02	100	0.2	102	2.42	94						

**143****W/C BET ON RED N526**

ASA 4600171 • TATTOO 1526N • DOB 3/20/25 • HETERO POLLED • RED • PB SM

W/C FORT KNOX 609F  
**W/C BET ON RED 481H**  
W/C ANGEL 7113E

REMINGTON LOCK N LOAD 54U  
**W/C MISS WERNING 42B**  
MISS WERNING 715T

W/C BANKROLL 811D  
K-LER DOLLY'S QUEEN 609D  
W/C RELENTLESS 32C  
W/C MISS ANGEL 2870Z  
REMINGTON ON TARGET 2S  
BARIS MISS KNIGHT78E-SIG  
WAGR DREAM CATCHER 03R  
D W MISS FOREVER 515R

CE	BW	WW	YW	ADG	MCE	MILK	MWW	MARB	REA	API	TI
9.3	2.6	70.2	107	0.23	3.2	19.9	54.9	0.2	0.94	117.1	74.3
45% 40%											
BW ADJ	WW ADJ	YW ADJ	TI/12/25 WT	SCROTAL	WDA						
88	705	1172	804	35	3.44						
REA	REA RATIO	BF	BF RATIO	IMF	IMF RATIO						
12.74	79	0.17	74	2.46	95						

**LOT 143**

A full brother to the \$32,500 W/C Simple Man, the 2023 top selling bull. This mating has been extremely good and consistent. Four full sib bulls sold that year for nearly a \$15,000 average. This bull is sound, good looking, and should develop into a very impressive mature bull. Man what he could do to a set of Red Angus females!



**W/C BF MS SIMPLE MAN**  
\$32,500 FULL BROTHER TO LOT 143



## LOT 144

Full brother to the \$140,000 W/C Truth Be Told! This bull is a true standout and impressive from a baby to now. He is totally massive being so wide chested, bold bodied, and very easy fleshing. A real beef bull with a big top, a big hip, and a big butt. The two full sisters we sold last year were stunning. This guy is a must see on sale day and a sale feature.



**W/C TRUTH BE TOLD 6038L**  
\$140,000 FULL BROTHER TO LOT 144



144

## W/C BEEF KING 90M

ASA 4442268 • TAITOO 90M • DOB 4/20/24 • HOMO POLLED • RED • 3/4 SM 1/4 AR

WS BEEF KING W107

**W/C BEEF KING 1025F**

EKHCC RED JEWEL 760

W/C BANKROLL 811D

**W/C MISS WERNING 90G**

PELTON MISS 361B

WS BEEF MAKER R13  
WS MISS DREAMBOAT T17  
SVF/NJC BUILT RIGHT N48  
EKHCC CROWN JEWEL 523  
W/C LOADED UP 1119Y  
MISS WERNING KP 8543U  
BECKTON NEBULA Y593 E4  
PELTON MISS BETSY 2954Z

CE	BW	WW	YW	ADG	MCE	MILK	MWW	MARB	REA	API	TI
11.1	-1.3	60.7	81.2	0.13	7.3	20.9	51.1	0.13	0.7	106.9	66.9
30%					45%				50%		
BW ADJ		WW ADJ		1/12/26 WT		SCROTAL					
70		609		1675		40					

145

## MR W/C SNIPER 11M

ASA 4633715 • TAITOO 11M • DOB 5/1/24 • HOMO POLLED • RED • 3/4 SM 1/4 AR

KBHR SNIPER E036

**KBHR MR SNIPER J079**

KBHR GT58 MS ALL ABOARD

W/C BANKROLL 811D

**W/C RAZZLE 11J**

WEBR RAZZLE 892

BAR CK HUNTER 3006A  
KBHR C078  
WS ALL ABOARD B80  
KBHR D054  
W/C LOADED UP 1119Y  
MISS WERNING KP 8543U  
BIEBER ROLLIN DEEP Y118  
BJF LANA 'S EQUAL 8021U

CE	BW	WW	YW	ADG	MCE	MILK	MWW	MARB	REA	API	TI
12.1	-0.3	74.7	111.9	0.23	8.9	26.5	63.8	0.25	0.95	123.2	78.9
45%	50%				20%	30%	50%		15%		
BW ADJ		WW ADJ		1/12/26 WT		SCROTAL					
75		643		1685		43.5					

## LOT 145

11M comes from one of the absolute neatest bred heifers we ever sold. His dam was selected by Bobby McGlothlin in our 2024 sale. His grandam is the \$31,000 WEBR Razzle Red Angus cow that has done a great job. His dam was a true outlier in terms of stoutness, look, and power as you can tell by her photo. This bull has an awesome design and has great muscle shape. Red Baldy Time!



**W/C RAZZLE 11J**  
\$18,000 DAM OF LOT 145





**LOT 146**

2335M is one stout red hided stud with tremendous size and length. He too comes from an awesome young dam and puts a very nice set of EPD's together.



**W/C MISS WERNING 2335K**  
DAM OF LOT 146



**W/C MISS WERNING 8543-1 CLONE**  
DAM OF LOT 147

**146****W/C SNIPER 2335M**

ASA 4442250 • TATTOO 2335M • DOB 3/30/24 • HOMO POLLED • RED • PB SM

KBHR SNIPER E036  
**KBHR MR SNIPER J079**  
KBHR G158 MS ALL ABOARD

W/C HOC HCC RED ANSWER 33B  
**W/C MISS WERNING 2335K**  
W/C MISS WERNING 909G

BAR CK HUNTER 3006A  
KBHR C078  
WS ALL ABOARD B80  
KBHR D054  
REMINGTON LOCK N LOADS4U  
MISS WERNING KP 8543U  
W/C EXECUTIVE ORDER 8543B  
CDI MS IRENE 1B

CE	BW	WW	YW	ADG	MCE	MILK	MWW	MARB	REA	API	TI
11.6	-0.6	77.2	119.7	0.27	5.7	24.7	63.2	0.45	0.89	144.9	89.9
35%	20%	50%	40%	50%	40%	50%	50%	15%	50%	35%	25%
BW ADJ		WW ADJ		1/12/26 WT		SCROTAL					
78		715		1785		40					

**147****W/C BROKER 253M**

ASA 4442245 • TATTOO 253M • DOB 3/14/24 • HOMO POLLED • RED • PB SM

SVF STEEL FORCE S701  
**MR HOC BROKER**  
JM BF H25

WAGR DREAM CATCHER 03R  
**W/C MISS WERNING 8543-1 CLONE**  
MISS WERNING 534R

CNS DREAM ON L186  
SVF SHEZA BEAUTY L901  
G&L BLACKFOOT 716D  
YC MISS BIK B80  
CNS DREAM ON L186  
3C MELODY M668 BZ  
R&R WAREHOUSE K609  
MISS WERNING 934J

CE	BW	WW	YW	ADG	MCE	MILK	MWW	MARB	REA	API	TI
7.2	1.1	55.2	75	0.12	3.5	22.4	49.9	-0.05	1.05	104	60.9
50%	10%	50%	40%	50%	40%	50%	50%	15%	50%	35%	25%
BW ADJ		WW ADJ		1/12/26 WT		SCROTAL					
83		659		1695		41					

**LOT 147**

The red baldy version of this mating. His sold black brother sells as lot 132 and his solid red full sister sells as lot 225. We love his dark cherry red and neat blaze face. Backed by the high-income cow family in the breed!



**W/C MISS WERNING 456M**  
FULL SISTER TO LOT 47  
SHE SELLS AS LOT 225



**W/C MISS WERNING 8543-1 CLONE**  
DAM OF LOT 147



## LOT 148

Angus time in Emery! We are excited to show you what we have been working on here. Our Angus donor cows are time-tested, proven, and potent.

These two bulls represent the best of Coleman Angus and SAV genetics into one package. Glacier himself sold for \$270,000 for 25% semen interest.

SAV Blackcap May 4136 has generated over \$10 million in progeny sales while 6644 comes from the world record selling flush of bulls at SAV. These bulls are bred for muscle, maternal, and performance.

Our Angus program may be small in numbers, but it is mighty and we offer a genetic opportunity only found in Emery SD with the acquisition of 4136D and 6644. These bulls can inject the good stuff we are all trying to find in the Angus breed today based on performance, maternal, and fertility. We are excited about what this set of Angus bulls can do for our customers and what their full sisters can do for us going forward!



148

## W/C GLACIER 6457

AAA 21436934 • TATTOO 6457 • DOB 2/11/25 • HOMO POLLED • HOMO BLACK • ANGUS

S A V RENOWN 3439

**COLEMAN GLACIER 041**

COLEMAN DONNA 439

COLEMAN CHARLO 0256

**S A V BLACKCAP MAY 6644**

S A V BLACKCAP MAY 4136

RITO 707 OF IDEA 3407 7075

S A V BLACKCAP MAY 4136

GDAR GAME DAY 449

COLEMAN DONNA 714

O C C PAXTON 730P

BOHI ABIGALE 6014

S A V 8180 TRAVELER 004

S A V MAY 2397

CED	BW	WW	YW	RADG	CEM	MILK	MW	MARB	REA	\$B	\$C
3	3.9	84	146	0.27	3	26	48	0.2	0.58	103	244
		15%	15%	40%		50%					
BW ADJ	WW ADJ	YW ADJ	TI/T2/25 WT	SCROTAL	WDA						
80	918	1378	1090	34	4.03						
REA	REA RATIO	BF	BF RATIO	IMF	IMF RATIO						
14.4	96	0.25	108	2.93	117						

149

## W/C GLACIER 7

AAA 21436935 • TATTOO 7 • DOB 2/13/15 • HOMO POLLED • HOMO BLACK • ANGUS

S A V RENOWN 3439

**COLEMAN GLACIER 041**

COLEMAN DONNA 439

S A V 8180 TRAVELER 004

**S A V BLACKCAP MAY 4136D**

S A V MAY 2397

RITO 707 OF IDEA 3407 7075

S A V BLACKCAP MAY 4136

GDAR GAME DAY 449

COLEMAN DONNA 714

SITZ TRAVELER 8180

BOYD FOREVER LADY 8003

S A F 598 BANDO 5175

S A V MAY 7238

CED	BW	WW	YW	RADG	CEM	MILK	MW	MARB	REA	\$B	\$C
5	2.7	69	122	0.23	-8	27	55	-0.11	0.74	93	207
		50%	50%			45%					
BW ADJ	WW ADJ	YW ADJ	TI/T2/25 WT	SCROTAL	WDA						
78	804	1344	950	34	3.68						
REA	REA RATIO	BF	BF RATIO	IMF	IMF RATIO						
14.8	104	0.2	92	2.09	83						

## LOT 149



**S A V BLACKCAP MAY 6644**

DAM OF LOT 148



**S A V BLACKCAP MAY 4136D**

DAM OF LOT 149





# A ROYAL ANGUS PEDIGREE THE \$400,000 SPRING COVE GRANT 200K X S A V BLACKCAP MAY 4136D



We had heard of an Angus bull that was selling in Idaho that was supposed to be very good from our good friend Matt Macfarlane. After the dust settled he sold for \$400,000 and the quest for some semen to flush cows with was on. These Grant sons are very consistent and peas in a pod. They are very similar to the Glacier bulls ahead of them. They have top, butt, and guts. SAV Blackcap May 4136D continues to prove her worth to us and we are so thankful to have her and 6644 in Emery. These are Angus genetics with real world power and performance.



**SPRING COVE GRANT 200K**  
\$400,000 SIRE OF LOTS 150-154

PEDIGREE BELOW IS FOR LOTS 150 & 151

SITZ FEAT 729H  
**SPRING COVE GRANT 200K**  
SPRING COVE CAROL 811

S A V 8180 TRAVELER 004  
**S A V BLACKCAP MAY 4136D**  
S A V MAY 2397

SITZ ACCOMPLISHMENT 720F  
SITZ FOREVER LADY 12F  
SPRING COVE RENO 4021  
SPRING COVE CAROL 655  
SITZ TRAVELER 8180  
BOYD FOREVER LADY 8003  
S A F 598 BANDO 5175  
S A V MAY 7238

**150**

## W/C GRANT 0130

AAA 21442806 • TATTOO 0130 • DOB 3/8/25 • HOMO POLLED • HOMO BLACK • ANGUS

CED	BW	WW	YW	RADG	CEM	MILK	MW	MARB	REA	\$B	\$C
0	2.8	91	154	0.25	6	24	96	0.1	0.68	131	230
		5%	10%				25%				
BW ADJ		WW ADJ	YW ADJ			TI/12/25 WT		SCROTAL		WDA	
80		878	1420			994		38		4.01	
REA		REA RATIO	BF			BF RATIO		IMF		IMF RATIO	
15.4		100	0.3			100		2.21		100	

**151**

## W/C GRANT 601

AAA 21442805 • TATTOO 601 • DOB 3/1/25 • HOMO POLLED • HOMO BLACK • ANGUS

CED	BW	WW	YW	RADG	CEM	MILK	MW	MARB	REA	\$B	\$C
5	3	77	138	0.25	12	27	98	0.32	0.5	122	211
		5%	10%				20%				
BW ADJ		WW ADJ	YW ADJ			TI/12/25 WT		SCROTAL		WDA	
77		799	1305			918		37		3.57	
REA		REA RATIO	BF			BF RATIO		IMF		IMF RATIO	
15.5		100	0.27			100		2.61		100	



**S A V RAINFALL 6846**  
\$460,000 MATERNAL BROTHER TO LOTS 149-151



**S A V RAINDANCE 6848**  
\$450,000 MATERNAL BROTHER TO LOTS 149-151





**SPRING COVE GRANT 200K**  
\$400,000 SIRE OF LOTS 150-154



**D W HAZEL 036X**  
DAM OF LOTS 152-154



**ALC HAZEL K36U**  
MATERNAL GRANDDAM OF LOTS 152-154

# THE FIRST SONS OF THE \$400,000 SPRING COVE GRANT

A trio of Grant sons that fit right together with the previous lots from our home-grown maternal matriarch whose influence can be felt strongly throughout this catalog. These are some of the first sons to sell from the \$400,000 Spring Cove Grant. 036X lived to be 15 years old and we are thankful to still have eggs in the tank out of her to offer her genetics and hopefully retain more daughters in the herd. We love these Angus genetics that will only enhance the next generation for performance and maternal. Since our Angus offering is small, we do our research and only use bulls we are confident can make a positive contribution for our customers. We are excited about the results we have to offer you on February 10th.

PEDIGREE BELOW IS FOR LOTS 152-154

SITZ FEAT 729H  
**SPRING COVE GRANT 200K**  
SPRING COVE CAROL 811

S A V PIONEER 7301  
**D W HAZEL 036X**  
ALC HAZEL K36U

SITZ ACCOMPLISHMENT 720F  
SITZ FOREVER LADY 12F  
SPRING COVE RENO 4021  
SPRING COVE CAROL 655  
S A V FINAL ANSWER 0035  
S A V BLACKBIRD 5297  
H S A F BANDO 1961  
ALC HAZEL S24S

**152**

## W/C GRANT 100

AAA 21442831 • TATTOO 100 • DOB 3/9/25 • HOMO POLLED • HOMO BLACK • ANGUS

CED	BW	WW	YW	RADG	CEM	MILK	MW	MARB	REA	\$B	\$C
8	1	76	137	0.23	9	32	32	0.67	0.4	133	271
35%	45%	30%	25%	40%	15%	15%	11/12/25 WT	SCROTAL	WDA		
80	853	1345	964	40	3.81						
REA	REA RATIO	BF	BF RATIO	IMF	IMF RATIO						
15.5	100	0.3	100	2.51	100						

**153**

## W/C GRANT 276

AAA 21442834 • TATTOO 276 • DOB 3/10/25 • HOMO POLLED • HOMO BLACK • ANGUS

CED	BW	WW	YW	RADG	CEM	MILK	MW	MARB	REA	\$B	\$C
1	2.7	80	144	0.29	9	14	84	0.67	0.8	157	276
30%	15%	20%	20%	25%	40%	35%	11/12/25 WT	SCROTAL	WDA		
82	813	1371	916	38	3.75						
REA	REA RATIO	BF	BF RATIO	IMF	IMF RATIO						
14.3	100	0.3	100	3.23	100						

**154**

## W/C GRANT 912

AAA 21442833 • TATTOO 912 • DOB 3/12/25 • HOMO POLLED • HOMO BLACK • ANGUS

CED	BW	WW	YW	RADG	CEM	MILK	MW	MARB	REA	\$B	\$C
9	-0.7	61	112	0.22	11	22	47	0.34	0.32	1133	240
30%	15%	20%	20%	25%	40%	35%	11/12/25 WT	SCROTAL	WDA		
83	745	1271	834	38	3.48						
REA	REA RATIO	BF	BF RATIO	IMF	IMF RATIO						
14.9	100	0.39	100	3.33	100						



## AGE ADVANTAGE ANGUS BULLS

Three strong aged Angus bulls that are ready for heavy service and can all be used on virgin heifers. They are stout and ripped with muscle. Lots 155 & 156 come from an Angus acquisition from our friends Jim & Matt Gunderson. Matt is a great mentor and friend of mine as well as being my past 4-H Livestock Judging Coach. The females we selected alongside these bulls have been outstanding as well. Lot 155's mother is exceptionally good and was my favorite cow on the tour that day. Lot 157 is yet another good one from the 763T cow family, he too is heifer safe and ready to breed a lot of females. A nice way to round out the bull offering, we can't wait to see you all on February 10th!

155

### W/C GACC MR TRAILBLAZER M700

AAA 21125437 • TATTOO 700 • DOB 3/29/24 • HOMO POLLED • HOMO BLACK • ANGUS

FERGUSON TRAILBLAZER 239E

W/C TRAILBLAZER 046H

GVC KATHY F044

V A R LEGEND 5019

GVC SUSANNA F288

SH OBJECTIVE 9001

V A R DISCOVERY 2240  
MOLITOR 999 BARBELLA 940-3012  
CONNEALY CONFIDENCE PLUS  
GVC KATHY D036  
V A R DISCOVERY 2240  
PF CC87 HENRIETTA PRIDE 1044  
S S OBJECTIVE T510 0126  
J/R SUSANNA OF 5050 579F

CED	BW	WW	YW	RADG	CEM	MILK	MW	MARB	REA	\$B	\$C
10	0.7	76	141	0.32	11	18	116	1.54	0.78	190	288
20%	40%	30%	20%	10%	25%		10%	5%	40%	20%	35%
BW ADJ		WW ADJ		11/12/25 WT		SCROTAL					
76		715		1685		39					



156

### W/C MJG MR TRAILBLAZER M307

AAA 21129759 • TATTOO 307 • DOB 3/8/24 • HOMO POLLED • HOMO BLACK • ANGUS

FERGUSON TRAILBLAZER 239E

W/C TRAILBLAZER 046H

GVC KATHY F044

POSS RAWHIDE

MJG SUSANNA'S RAWHIDE K307

GVC SUSANNA F307

V A R DISCOVERY 2240  
MOLITOR 999 BARBELLA 940-3012  
CONNEALY CONFIDENCE PLUS  
GVC KATHY D036  
POSS MAVERICK  
POSS BLUEBLOOD 6502  
JINDRA ACCLAIM  
GVC SUSANNA C042

CED	BW	WW	YW	RADG	CEM	MILK	MW	MARB	REA	\$B	\$C
5	1.8	85	141	0.29	9	25	88	1.43	0.63	207	327
	15%	20%	25%	40%			30%	10%		10%	15%
BW ADJ		WW ADJ		11/12/25 WT		SCROTAL					
87		704		1675		40					



157

### W/C INSIGHT 256M

AAA 4631860 • TATTOO 265M • DOB 2/15/24 • HOMO POLLED • HOMO BLACK • ANGUS

S A V BRILLIANCE 8077

PVF INSIGHT 0129

PVF MISSIE 790

BUSHES FOCUS 603

DW SUSANNA 763T

LAGRAND SUSANNA 5501

S A V BISMARK 5682  
S A V BLACKCAP MAY 5270  
P V F NEW HORIZON 001  
P V F MISS RAPTOR 024  
S A F FOCUS OF E R  
BUSHES ROCKETTE 663  
B A A R RUSS 2424  
HOLIDAY ROTH SUSANNA2134

CED	BW	WW	YW	RADG	CEM	MILK	MW	MARB	REA	\$B	\$C
12.7	-1.4	60.6	94.8	0.21	8.4	25.2	54.6	0.33	0.52	99.6	58.5
40%	30%				30%	40%					
BW ADJ		WW ADJ		11/12/25 WT		SCROTAL					
77		623		1595		38					



**DW SUSANNA 763T**  
DAM OF LOT 157



# THE W/C FEMALE DIVISION

## A TRADITION OF EXCELLENCE!



### W/C MISS WERNING 088H

This female was purchased by Griswold Cattle Company in 2022 for \$15,000. She was a sale feature in the "Classic" Female Sale in December of 2023 where she sold for \$45,000 to Barber Family Farms of Georgia!



### W/C MISS WERNING 652D

"W/C Miss Werning 652D was Cate and I's first purchase together from the W/C program. It was our first year of marriage, first year of coaching NJC, and we lived in a little tiny house on 5th street in Sterling, Colorado. Cate had a long list of breeds she'd like us to buy and those all went on to be high sellers on a tremendous day for the Werning's. Colby Taber was there bidding for me and said, "man I know she's not on your list, but this one is your speed". I rubbed two nickels together and got her bought. I went to pick her up and Dale said, "Young man, I am not sure how you got this one bought for so cheap, but you have the buy of the sale". He may not remember that or even the heifer, but she has changed the entire trajectory of how we breed cattle. Sons have topped sales and been featured by ABS. Daughters are tremendous producers. No questions here, get in!"

- Curtis Doubet, Doubet Cattle Company



## "TRIFECTA"

MR W/C TRIFECTA 975J

Dr. Karl and Nicole Neeser of Red Wing, Minnesota purchased W/C Miss Werning 975G for \$23,000. The calf she was carrying that day was MR W/C Trifecta 975J who sold for \$47,500 to Western Cattle Source!



# THE W/C FEMALE DIVISION

## ONLY BRED TO THE *BEST!*



TJ Sandhills Swag 816L was the \$40,000 top selling bull of the 2024 Triangle J Bull Sale. He was one of our best finds of the 2024 sale season and his value and popularity do nothing but grow by the day. His service to the bred heifers in this sale is a special sale attraction. An exciting individual!

### 40 FEMALES ARE CARRYING HIS SERVICE!

#### TJ SANDHILLS SWAG 816L

ASA 4217005 • HOMO POLLED • HOMO BLACK • 5/8 SM 3/8 AN

CE	BW	WW	YW	ADG	MCE	MILK	MWW	MARB	REA	API	TI
14.4	-2.1	83.7	125.5	0.26	8.3	21.3	63.1	0.4	1.04	144.5	88.7
25%	20%	35%	45%		30%		50%	50%	10%	35%	30%



W/C Total Package 1056L is the sensational son of Bar CK 4118B 8102F "Triple Threat" that was purchased by our good friends at Western Cattle Source! This dynamic calving ease stud is backed by the legendary 174Y donor and incorporates the influence of the world record selling S A V President 6847 on the maternal side of his pedigree!

### 14 FEMALES ARE CARRYING HIS SERVICE!

#### W/C TOTAL PACKAGE 1056L

ASA 4281003 • HOMO POLLED • HOMO BLACK • 5/8 SM 3/8 AN

CE	BW	WW	YW	ADG	MCE	MILK	MWW	MARB	REA	API	TI
9.7	-0.4	60.3	99.3	0.24	6.7	27	57.1	0.53	0.59	139.3	76.5
45%						25%		35%		45%	



One of the very elite genetic packages to be found in the country. It took \$36,000 to bring him to Emery and he was worth every penny. An impressive beast in the flesh and even more impressive on paper. His semen averaged over \$300/unit last year and check out his first sons selling in this sale from first calf heifers. A true genetic masterpiece ready to make a significant contribution to the beef business.

### 10 FEMALES ARE CARRYING HIS SERVICE!

#### TSN STATESMAN K006

ASA 4111722 • HOMO POLLED • HOMO BLACK • PB SM

CE	BW	WW	YW	ADG	MCE	MILK	MWW	MARB	REA	API	TI
16.7	-3.4	111.8	160.9	0.31	10	19.7	75.5	0.46	1.18	192.1	113.7
5%	3%	1%	3%	20%	3%		10%	15%	10%	1%	1%



W/C Night Watch 84E was the \$142,500 past top seller to Cowan Cattle Company. He continues to see wide use among the industry and is a high customer satisfaction type of bull that is heifer safe. His ability to sire highly accepted male and female progeny is very impressive.

### 7 FEMALES ARE CARRYING HIS SERVICE!

#### W/C NIGHT WATCH 84E

ASA 3336327 • HOMO POLLED • HOMO BLACK • PB SM

CE	BW	WW	YW	ADG	MCE	MILK	MWW	MARB	REA	API	TI
17.1	-4	68.7	94.3	0.16	8.3	25.7	60	0.21	0.7	147.5	82.5
4%	2%				15%	35%		45%		30%	50%



## RFS HEAVY HITTER H45 DAUGHTERS

## LOT 200

We initiate this incredible bred heifer offering with a compelling bald-faced female that has extra look and scale. She is sired by RFS Herald H104, the lead individual from the pair of performance driven studs that were purchased from Rydeen Farms with maternal support from one of the Werning greats W/C Miss Werning A343. Numerically she is a standout as well for growth traits WW, YW and ADG, as well as top 1% for REA. Safe in calf to TJ Sandhills Swag 816L = big ROI!

**W/C MISS WERNING A343**  
MATERNAL GRANDDAM OF LOT 200



200

**W/C MISS WERNING 482M**

ASA 4509386 • TATTOO 482M • DOB 3/15/24 • PB SM • HOMO POLLED

LCDR IMPACT 134F  
**RFR HERALD H104**  
BCLR MISS BALDY E704  
  
RUBYS TURNPIKE 771E  
**W/C MISS WERNING 921G**  
W/C MISS WERNING A343

CDI MAINLINE 265D  
WS MISS SUGAR C4  
REMINGTON LOCK N LOADS4U  
WS MOTHER LOD E704  
WBF SIGNIFICANT B132  
RUBYS MISS CLEO 240Z  
YARDLEY UTAH Y361  
MISS WERNING 534R

CE	BW	WW	YW	ADG	MCE	MILK	MWW	MARB	REA	API	TI
7.7	2.8	94.3	144.6	0.31	4.6	23	70	-0.11	1.41	118.8	82.2
		10%	15%	20%		50%	25%		1%		50%

SERVICE SIRE TJ SANDHILLS SWAG 816L (ASA: 4217005) • DUE 3/25/2026 • BREED 3/4 SM 1/4 AN

201

**W/C MISS WERNING 492M**

ASA 4509384 • TATTOO 492M • DOB 3/18/24 • PB SM • HOMO POLLED • HOMO BLACK

LCDR IMPACT 134F  
**RFS HEAVY HITTER H45**  
BCLR MISS BALDY E704  
  
W/C UNITED 956Y  
**W/C MISS WERNING 6342D**  
MISS WERNING 534R

CDI MAINLINE 265D  
WS MISS SUGAR C4  
REMINGTON LOCK N LOADS4U  
WS MOTHER LOD E704  
TNT TUITION U238  
MISS WERNING 956W  
R&R WAREHOUSE K609  
MISS WERNING 934J

CE	BW	WW	YW	ADG	MCE	MILK	MWW	MARB	REA	API	TI
2.6	4.3	109	167.4	0.33	2.5	23.2	71.8	-0.07	1.19	109.9	81.7
		1%	1%	15%		50%	20%		10%		50%

SERVICE SIRE TJ SANDHILLS SWAG 816L (ASA: 4217005) • DUE 3/28/2026 • BREED 3/4 SM 1/4 AN • CALF SEX BULL

## LOT 201

W/C Miss Werning 492M is a striking blaze face female that is heavy duty in her basic build and body shape. We love the genuine power, width, and squareness this female offers. She is a long sided, deep bodied, powerful female that is out of a direct daughter of the iconic Miss Werning 534R. In addition, her pedigree aligns the influence of breed greats like Remington Lock N Load 54U, W/C United 956Y, and R&R Warehouse K609. On paper she ranks in top 1% for economically important traits WW and YW, and the top 5% for ADG. She's armed with tools to make a lasting impression on the operation she lands in!

**MISS WERNING 534R**  
MATERNAL GRANDDAM OF LOT 201





## LOT 202

W/C Miss Werning 404M is stunning blaze-faced daughter of the exclusive in-house sire RFS Heavy Hitter H45 supported by the solid W/C Miss Werning 757E cow family. 404M's maternal grandsire is as proven as any in the business, MR SR 71 Right Now E1538. In last year's bull offering 404M had three full brothers average over \$13,000 along with a stellar set of maternal brothers. This big ribbed, square built female comes with big, correct feet and legs. With all this look she still comes with breed leading figures. Bid to own!



**W/C HEAVY HITTER 971M**  
FULL BROTHER TO LOT 202

**W/C MISS WERNING 757E**  
MATERNAL GRANDDAM OF LOT 202

## 202

### W/C MISS WERNING 404M

ASA 4442161 • TATTOO 404M • DOB 1/12/24 • PB SM • HOMO POLLED

LCDR IMPACT 134F  
**RFS HEAVY HITTER H45**

BCLR MISS BALDY E704

MR SR 71 RIGHT NOW E1538  
**W/C MISS WERNING 971G**

W/C MISS WERNING 757E

CDI MAINLINE 265D  
WS MISS SUGAR C4  
REMINGTON LOCK N LOAD54U  
WS MOTHER LOD E W21  
HOOK 'S BOZEMAN 8B  
MISS SR C1538  
W/C LOCK DOWN 206Z  
W/C MISS WERNING 557C

CE	BW	WW	YW	ADG	MCE	MILK	MWW	MARB	REA	API	TI
10.9	0.5	101.3	155.9	0.34	6.8	28	78.6	0.11	1.2	137.2	95
40%	40%	3%	4%	10%	35%	20%	4%	10%	45%	15%	

SERVICE SIRE TJ SANDHILLS SWAG 816L (ASA: 4217005) • DUE 3/29/2026 • BREED 3/4 SM 1/4 AN

## 203

### W/C MISS WERNING 439M

ASA 4509407 • TATTOO 439M • DOB 2/21/24 • 1/2 SM 1/2 AN • HOMO POLLED • HOMO BLACK

LCDR IMPACT 134F  
**RFS HEAVY HITTER H45**

BCLR MISS BALDY E704

ICC PAY RAISE 4886  
**BAR 9 QUEEN MOTHER 813**

WULF'S QUEEN MOTHER 4954B

CDI MAINLINE 265D  
WS MISS SUGAR C4  
REMINGTON LOCK N LOAD54U  
WS MOTHER LOD E W21  
MILL COULEE PAY RAISE  
ICC BLACKBIRD 0739  
V A R RESERVE 1111  
ROYAL QUEEN MOTHER DRCC0020X

CE	BW	WW	YW	ADG	MCE	MILK	MWW	MARB	REA	API	TI
9.1	0.7	97.2	156.5	0.37	7.4	26.9	74.5	0.25	0.89	129.3	90.1
		10%	5%	10%	45%	25%	10%		20%	30%	

SERVICE SIRE TSN STATESMAN K006 (ASA: 4111722) • DUE 2/14/2026 • BREED 3/4 SM 1/4 AN • CALF SEX HEIFER

## LOT 203

Few will rival the center body found in this ground sow. RFS Heavy Hitter H45 is siring the kind that work in a variety of environments for operations with various goals. Tracing back to the stud ICC Pay Raise 4886, W/C Miss Werning 439M comes with genuine base width, body, and muscle. If the call is to raise herd bulls or the next generation of replacements expect 439M to answer.



**TSN STATESMAN K006**  
SERVICE SIRE TO SEVERAL FEMALES THROUGHOUT THE OFFERING!





LOT 204

Here is the natural calf from the up and comer from the famed "Sugar" cow family W/C Miss Sugar 179J. This white chined female is a stout made, attractive daughter of RFS Herald H104. Her dam traces back to one of the great phenotype and genotype half-blood bulls in the business, EGL Firesteel 103F. Her maternal granddam is the very influential \$200,000 WS Miss Sugar C4 donor dam. She comes with numeric advantages as well ranking in the top 10% for CE, top 15% BW, STAY, REA, API, and TI, and top 20% for WW and YW. A true sale feature!



**W/C STATESMAN 179N**

FULL BROTHER TO LOT 204  
HE SELLS AS LOT 52

**W/C MISS SUGAR 179J**

\$36,000 DAM OF LOT 204  
OWNED WITH RECK BROTHERS SIMMENTALS



204

**W/C MISS SUGAR 475M**

ASA 4509389 - TATTOO 475M - DOB 3/10/24 - PB SM - HOMO POLLED

LCDR IMPACT 134F  
**RFS HERALD H104**  
BCLR MISS BALDY E704

EGL FIRESTEEL 103F  
**W/C MISS SUGAR 179J**  
WS MISS SUGAR C4

CDI MAINLINE 265D  
WS MISS SUGAR C4  
REMINGTON LOCK N LOADS4U  
WS MOTHER LOD E701  
G A R SURE FIRE  
TJ 22X  
CLRS GRADE-A 875 A  
WS ANISE A71

CE	BW	WW	YW	ADG	MCE	MILK	MWW	MARB	REA	API	TI
15.3	-1.1	89.5	135.6	0.29	7.4	22.7	67.4	0.3	1.12	162.3	94.4
10%	15%	20%	20%	30%	25%		35%	30%	15%	15%	

SERVICE SIRE TJ SANDHILLS SWAG 816L (ASA: 4217005) - DUE 3/11/2026 - BREED 3/4 SM 1/4 AN - CALF SEX HEIFER

205

**W/C MISS WERNING 443M**

ASA 4617736 - TATTOO 443M - DOB 3/20/24 - 3/4 SM 1/4 AN - HOMO POLLED - HOMO BLACK

LCDR IMPACT 134F  
**RFS HEAVY HITTER H45**  
BCLR MISS BALDY E704

BAR CK 4118B 8102F  
**W/C MISS WERNING 157J**  
W/C MISS WERNING 900G

CDI MAINLINE 265D  
WS MISS SUGAR C4  
REMINGTON LOCK N LOADS4U  
WS MOTHER LOD E701  
BAR CK NO EQUAL 4118B  
BAR CK MS 3016A 6018D  
REMINGTON LOCK N LOADS4U  
PLATTEMERE QUEENIE 825

CE	BW	WW	YW	ADG	MCE	MILK	MWW	MARB	REA	API	TI
9.4	1.1	90.2	144.7	0.34	6	23.9	69	0.24	1.03	127.8	85.6
15%	15%	15%	15%	50%		50%	25%	10%		40%	

SERVICE SIRE TJ SANDHILLS SWAG 816L (ASA: 4217005) - DUE 5/1/2026 - BREED 5/8 SM 3/8 AN - CALF SEX BULL

LOT 205

W/C Miss Werning 157J is young cow that's earning her keep the right way. In her short tenure she's been mated effectively and now landed her second standout bred heifer in this elite marketing event. This daughter of RFS Heavy Hitter H45, one of the Rydeen Farms bred dynamic duo of brothers, comes with a double shot of the legendary Remington Lock N Load 54U. A brood cow that is bound to make an impact!

**W/C MISS WERNING 157J**

DAM OF LOT 205





**LOT 206**

W/C Miss Werning 493M sets the performance standard in the bred heifer offering. This beautiful baldy females offers immense amount of body density and quality. A three- quarter blood female that comes from a bottom side pedigree that is quality and consistent. The dam of 493M is a daughter of the stud W/C Lock Down 206Z and influenced by Welshs Dew It Right 067T on the bottom side. Her sire RFS Heavy Hitter H45 is effectively writing his name into the history of Werning Cattle Company with each calf crop. For those after quality with curve bending growth need to look in here as she ranks in the top 1% for WW and top 3% for YW.



**RFS HEAVY HITTER H45**  
SIRE OF LOTS 200-211

**206****W/C MISS WERNING 493M**

ASA 4509383 • TATTOO 493M • DOB 3/18/24 • 3/4 SM 1/4 AN • HOMO POLLED • HOMO BLACK

LCDR IMPACT 134F  
**RFS HEAVY HITTER H45**  
BCLR MISS BALDY E704

W/C LOCK DOWN 206Z  
**W/C MISS WERNING 563C**  
MISS WERNING 363A

CDI MAINLINE 265D  
WS MISS SUGAR C4  
REMINGTON LOCK N LOAD54U  
WS MOTHER LOD E W21  
REMINGTON LOCK N LOAD54U  
G C F MISS NEW LEVELR206  
WELSHS DEW IT RIGHT067T  
MISS WERNING 163Y

CE	BW	WW	YW	ADG	MCE	MILK	MWW	MARB	REA	API	TI
2.5	4.7	107	163	0.35	2.9	24.6	78	0.12	1.02	111.9	86.3
		1%	3%	15%		45%	4%		10%		40%

SERVICE SIRE TJ SANDHILLS SWAG 816L (ASA: 4217005) • DUE 2/20/2026 • BREED 5/8 SM 3/8 AN • CALF SEX HEIFER

**207****W/C MISS WERNING 4001M**

ASA 4617729 • TATTOO 4001M • DOB 3/27/24 • 3/4 SM 1/4 AN • HOMO POLLED • HOMO BLACK

LCDR IMPACT 134F  
**RFS HEAVY HITTER H45**  
BCLR MISS BALDY E704

S A V PRESIDENT 6847  
**W/C MISS WERNING 1060J**  
MISS WERNING 534R

CDI MAINLINE 265D  
WS MISS SUGAR C4  
REMINGTON LOCK N LOAD54U  
WS MOTHER LOD E W21  
COLEMAN CHARLO 0256  
S A V BLACKCAP MAY 4136  
R&R WAREHOUSE K609  
MISS WERNING 934J

CE	BW	WW	YW	ADG	MCE	MILK	MWW	MARB	REA	API	TI
5.1	3.9	100.8	152.9	0.33	2.9	26.6	76.8	0.03	1.07	115.1	82.1
		3%	10%	20%		30%	5%		5%		

SERVICE SIRE TSN STATESMAN K006 (ASA: 4111722) • DUE 3/11/2026 • BREED PB SM • CALF SEX HEIFER

**LOT 207**

W/C Miss Werning 4001M is an extended, round bodied, big hipped daughter of RFS Heavy Hitter H45. This stunning baldy female is supported by an incredible young cow sired by the highly accomplished S A V President 6847. The dam of 4001M is a direct daughter of the legendary Miss Werning 534R, one the all-time greatest producing females at Werning Cattle Company. Predictability is built in to her pedigree here!



**MISS WERNING 534R**  
LEGENDARY MATERNAL GRANDDAM OF LOT 207

**W/C**





208

208

**W/C MISS WERNING 4014M**

ASA 4509410 • TATTOO 4014M • DOB 3/29/24 • 3/4 SM 1/4 AN • HOMO POLLED • HOMO BLACK

LCDR IMPACT 134F  
**RFS HEAVY HITTER H45**

BCLR MISS BALDY E704

W/C INSTINCT 1000F  
**W/C MISS WERNING 0137H**

W/C MISS NEXT STEP 5004C

CDI MAINLINE 265D  
WS MISS SUGAR C4  
REMINGTON LOCK N LOAD54U  
WS MOTHER LOD E701  
CDI INNOVATOR 325D  
MISS WERNING KP 8543U  
PRAIRIE PRIDE NEXT STEP 2036  
W/C MISS CASH 3014A

CE	BW	WW	YW	ADG	MCE	MILK	MWW	MARB	REA	API	TI
8.9	2	95.9	152.7	0.36	6.2	27.4	75.9	0.09	1.16	116.6	84.3
		10%	10%	10%		25%	10%		3%		45%

SERVICE SIRE TSN STATESMAN K006 (ASA: 4111722) • DUE 2/14/2026 • BREED PB SM • CALF SEX HEIFER

A tremendous cow prospect out of W/C Miss Werning 0137H, one of most beautiful, perfect uddered young cows to roam the pastures in Emery, South Dakota. The Angus grandam has always knocked it out of the park and sure looks like she passed that generating ability on to future generations. 4014M combines phenotype with top end growth figures ranking in the top 10% for WW, YW, ADG, and MWW. The cowman's kind and tremendous ROI on board!

**W/C MISS WERNING 0137H**  
DAM OF LOT 208**W/C HEAVY HITTER 0137L**  
FULL BROTHER TO LOT 208

210

**W/C MISS WERNING 491M**

ASA 4509370 • TATTOO 491M • DOB 3/20/24 • 3/4 SM 1/4 AN

LCDR IMPACT 134F  
**RFS HEAVY HITTER H45**

BCLR MISS BALDY E704

W/C LOCK DOWN 206Z  
**W/C MISS WERNING 574C**  
MISS WERNING 574ACDI MAINLINE 265D  
WS MISS SUGAR C4  
REMINGTON LOCK N LOAD54U  
WS MOTHER LOD E701  
REMINGTON LOCK N LOAD54U  
G C F MISS NEW LEVEL206  
W/C WIDE TRACK 694Y  
723

CE	BW	WW	YW	ADG	MCE	MILK	MWW	MARB	REA	API	TI
10.3	0.9	90.5	140.3	0.31	6.2	21.8	67	0.15	1.01	123.3	83
		15%	20%	30%			35%		10%		50%

SERVICE SIRE W/C NIGHT WATCH 84E (ASA: 4600153) • DUE 4/10/2026 • BREED PB SM • CALF SEX HEIFER

Another RFS Heavy Hitter H45 daughter to admire. Out of a W/C Lock Down 206Z dam, W/C Miss Werning 491M gives her a double dose of influence of the game changing Remington Lock N Load 54U. The "Lock N Load" influence weighs heavy on females in operations across North America. She comes ranking in the top third of the breed for economically important traits WW, YW, ADG, and REA. 491M sells safe in calf to the great W/C Night Watch 84E, adding the influence of the great Miss Werning KP 8543U to the equation!



209

209

**W/C MISS WERNING 449M**

ASA 4509402 • TATTOO 449M • DOB 2/26/24 • 3/4 SM 1/4 AN • HOMO POLLED

LCDR IMPACT 134F  
**RFS HERALD H104**

BCLR MISS BALDY E704

R B TOUR OF DUTY 177  
**W/C MISS WERNING 65D**  
MISS WERNING 534RCDI MAINLINE 265D  
WS MISS SUGAR C4  
REMINGTON LOCK N LOAD54U  
WS MOTHER LOD E701  
WERNER WAR PARTY 2417  
B A LADY 6807 305  
R&R WAREHOUSE K609  
MISS WERNING 934J

CE	BW	WW	YW	ADG	MCE	MILK	MWW	MARB	REA	API	TI
5.9	3.4	99.6	155.7	0.35	4.9	34.9	84.6	0.02	1.22	110.2	83.4
		4%	5%	15%		1%	1%		2%		50%

SERVICE SIRE TJ SANDHILLS SWAG 816L (ASA: 4217005) • DUE 3/3/2026 • BREED 5/8 SM 3/8 AN • CALF SEX HEIFER

A unique opportunity in a direct daughter of matron Miss Werning 65D who is no stranger to success being the mother of W/C Revolution 65G. 65D has consistently stamped her female offspring with length, rib shape, and udder quality. This RFS Herald H104 female ranks with best of them genomically landing in the top 1% for MILK, MWW, and REA, top 4% for WW and top 5% for YW. The TJ Sandhills Swag 816L heifer calf on board should get this future matron's career off to a profitable start.

**W/C REVOLUTION 65G**  
\$120,000 VALUED MATERNAL BROTHER TO LOT 209

211

**W/C MISS WERNING 4023M**

ASA 4617730 • TATTOO 4023M • DOB 4/25/24 • 3/4 SM 1/4 AN • HOMO POLLED • HOMO BLACK

LCDR IMPACT 134F  
**RFS HEAVY HITTER H45**

BCLR MISS BALDY E704

R B TOUR OF DUTY 177  
**W/C MISS WERNING 66D**  
MISS WERNING 534RCDI MAINLINE 265D  
WS MISS SUGAR C4  
REMINGTON LOCK N LOAD54U  
WS MOTHER LOD E701  
WERNER WAR PARTY 2417  
B A LADY 6807 305  
R&R WAREHOUSE K609  
MISS WERNING 934J

CE	BW	WW	YW	ADG	MCE	MILK	MWW	MARB	REA	API	TI
8.8	2.1	92.5	142.4	0.31	6.2	28.4	74.5	0.03	1.22	114.3	80.7
		15%	20%	30%		20%	10%		2%		

SERVICE SIRE TJ SANDHILLS SWAG 816L (ASA: 4217005) • DUE 3/10/2026 • BREED 5/8 SM 3/8 AN • CALF SEX BULL

The last of a tremendously deep set of RFS Heavy Hitter H45 daughters, traces back to the leading lady of Werning Cattle Company, Miss Werning 534R. It would be hard to adequately measure the impact of 534R but know that that her name appears on more pedigrees in this catalog than she doesn't. W/C Miss Werning 4023M reads with stoutness and growth on the hoof and on paper ranking in the top 2% for REA and top 15% for WW. If you want to invest in cattle that are the result of the brand, look in here!





## LOT 212

She's got talent! If the bone, body or build of 442M doesn't grab your attention her striking bald face will. RFS Herald H104 is siring cattle with an elite look of quality, style and performance! His service on the W/C United 956Y daughter, who's granddam traces back to the man of his time, Yardley High Regard W242, sure proved to be effective. You better have your name on the books at the embryo production facility of your choice shortly after calving to put this one to work!



**W/C KEEPER 661N**  
MATERNAL BROTHER TO LOT 212  
HE SELLS AS LOT 107

212

## W/C MISS WERNING 442M

ASA 4509406 • TATTOO 442M • DOB 2/22/24 • 3/4 SM 1/4 AN

LCDR IMPACT 134F  
**RFS HERALD H104**  
BCLR MISS BALDY E704  
  
W/C UNITED 956Y  
**W/C MISS WERNING 661D**  
MISS WERNING 161Y

CDI MAINLINE 265D  
WS MISS SUGAR C4  
REMINGTON LOCK N LOAD54U  
WS MOTHER LODGE W21  
TNT TUITION U238  
MISS WERNING 956W  
YARDLEY HIGH REGARD W242  
MISS WERNING 841U

CE	BW	WW	YW	ADG	MCE	MILK	MWW	MARB	REA	API	TI
12.6	0.1	80.1	125.2	0.28	6.7	25.3	65.2	0.18	0.89	127.4	79
40%		45%	45%	50%		40%	40%		20%		

SERVICE SIRE TJ SANDHILLS SWAG 816L (ASA: 4217005) • DUE 5/5/2026 • BREED 5/8 SM 3/8 AN

213

## W/C MISS WERNING 4022M

ASA 4617731 • TATTOO 4022M • DOB 4/24/24 • 3/4 SM 1/4 AN • HOMO POLLED

LCDR IMPACT 134F  
**RFS HERALD H104**  
BCLR MISS BALDY E704  
  
REMINGTON LOCK N LOAD54U  
**W/C MISS WERNING 680D**  
BUSHES BIG BLACKBIRD 7880

CDI MAINLINE 265D  
WS MISS SUGAR C4  
REMINGTON LOCK N LOAD54U  
WS MOTHER LODGE W21  
REMINGTON ON TARGET ZS  
BARIS MISS KNIGHT78E-SIG  
BUSHES BIG TIME 452  
BUSHES DAKOTA BLACKBIRD 4309

CE	BW	WW	YW	ADG	MCE	MILK	MWW	MARB	REA	API	TI
11.8	1.1	87.1	135.7	0.3	6.4	23.2	66.3	0.18	1.06	126.6	82
50%		25%	25%	35%		35%			10%		

SERVICE SIRE TJ SANDHILLS SWAG 816L (ASA: 4217005) • DUE 3/2/2026 • BREED 5/8 SM 3/8 AN • CALF SEX HEIFER



## LOT 213

The daughters of the great Remington Lock N Load 54U continue to be some of our favorites in production, with this heifer's dam being one of those. The female sired by RFS Herald H104 is along bodied bold sprung brood cow in the making. With a beautiful white face and solid structural build, what's not to love!



**W/C HEAVY HITTER 680N**  
FULL BROTHER TO LOT 213



## THE 6105D DAUGHTERS!

## LOT 214

A pedigree that generates! Allow us to introduce an incredible set of flushmate sisters sired by RFS Herald H104 and out of the famed W/C RJ Miss 8543 6105D donor dam. 6105D herself is a full sister the three-quarter blood king W/C Executive Order 8543B, one of the great sons of Miss Werning KP 8543U to ever exist. Full brothers to these four high end females have brought \$18,000 and \$11,500 in previous years sales along with a full sister commanding \$12,500 to Paxton Cattle in the 2024 sale. These females are stout and long bodied with an attractive look, just as we've come accustomed to from their mother. All four females carrying the exciting service to the calving ease phenom TJ Sandhills Swag 816L. Get ready to cash a check here!

**W/C RJ MISS 8543 6105D**  
DAM OF LOTS 214-216



214

## W/C MISS 6105D 4105M

ASA 4617243 • TATTOO 4105M • DOB 2/5/24 • PB SM • HOMO POLLED • HOMO BLACK

LCOR IMPACT 134F  
**RFS HERALD H104**  
BCLR MISS BALDY E704

W/C UNITED 956Y  
**W/C RJ MISS 8543 6105D**  
MISS WERNING KP 8543U

CDI MAINLINE 265D  
WS MISS SUGAR C4  
REMINGTON LOCK N LOADS4U  
WS MOTHER LODGE W21  
TNT TUITION U238  
MISS WERNING 956W  
WAGR DREAM CATCHER 03R  
MISS WERNING 534R

CE	BW	WW	YW	ADG	MCE	MILK	MWW	MARB	REA	API	TI
11.3	0.7	83.6	126	0.27	5.7	24.1	65.8	0.15	1.13	137.9	84.7
35%	40%	35%	35%	40%	50%	45%	40%		15%	45%	40%

SERVICE SIRE TJ SANDHILLS SWAG 816L (ASA: 4217005) • DUE 4/1/2026 • BREED 3/4 SM 1/4 AN • CALF SEX HEIFER

215

## W/C MISS 6105D 4102M

ASA 4617240 • TATTOO 4102M • DOB 2/1/24 • PB SM • HOMO POLLED • HOMO BLACK

LCOR IMPACT 134F  
**RFS HERALD H104**  
BCLR MISS BALDY E704

W/C UNITED 956Y  
**W/C RJ MISS 8543 6105D**  
MISS WERNING KP 8543U

CDI MAINLINE 265D  
WS MISS SUGAR C4  
REMINGTON LOCK N LOADS4U  
WS MOTHER LODGE W21  
TNT TUITION U238  
MISS WERNING 956W  
WAGR DREAM CATCHER 03R  
MISS WERNING 534R

CE	BW	WW	YW	ADG	MCE	MILK	MWW	MARB	REA	API	TI
11.3	0.7	83.6	126	0.27	5.7	24.1	65.8	0.15	1.13	137.9	84.7
35%	40%	35%	35%	40%	50%	45%	40%		15%	45%	40%

SERVICE SIRE TJ SANDHILLS SWAG 816L (ASA: 4217005) • DUE 2/25/2026 • BREED 3/4 SM 1/4 AN • CALF SEX HEIFER

## LOT 215

Another stunning blaze faced female that is loaded with power and substance. 4102M is one of four ET flushmate sisters that are maternal sisters to the \$170,000 high selling female from the Bruhn Cattle Company "Incredible" Female Sale that was purchased by Starbuck Cattle Company of Missouri. Elite growth, substance, and maternal excellence line her pedigree!

**RJ MISS 6105D K120**  
\$170,000 MATERNAL SISTER TO LOTS 214-216





## AN IMPRESSIVE SET OF FLUSHMATE SISTERS!



### LOT 216

We love the length of body and overall extension that this blaze faced daughter of RFS Herald H104 offers. She is so elegant and refined about her front third, yet massive in the shape of her rib cage with a very productive brood cow look from every angle of evaluation!



**W/C HERALD 1149N**  
FULL BROTHER TO LOTS 214-216

216

### W/C MISS 6105D 4106M

ASA 4617244 - TATTOO 4106M - DOB 2/6/24 - PB SM - HOMO POLLED

LCDR IMPACT 134F  
**RFS HERALD H104**  
BCLR MISS BALDY E704

W/C UNITED 956Y  
**W/C RJ MISS 8543 6105D**  
MISS WERNING KP 8543U

CDI MAINLINE 265D  
WS MISS SUGAR C4  
REMINGTON LOCK N LOAD54U  
WS MOTHER LOD W21  
TNT TUITION U238  
MISS WERNING 956W  
WAGR DREAM CATCHER 03R  
MISS WERNING 534R

CE	BW	WW	YW	ADG	MCE	MILK	MWW	MARB	REA	API	TI
11.3	0.7	83.6	126	0.27	5.7	241	65.8	0.15	1.13	137.9	84.7
35%	40%	35%	35%	40%	50%	45%	40%		15%	45%	40%

SERVICE SIRE TJ SANDHILLS SWAG 816L (ASA: 4217005) - DUE 2/21/2026 - BREED 3/4 SM 1/4 AN - CALF SEX HEIFER

217

### W/C MISS 6105D 4112M

ASA 4617248 - TATTOO 4112M - DOB 2/8/24 - PB SM - HOMO POLLED

LCDR IMPACT 134F  
**RFS HERALD H104**  
BCLR MISS BALDY E704

W/C UNITED 956Y  
**W/C RJ MISS 8543 6105D**  
MISS WERNING KP 8543U

CDI MAINLINE 265D  
WS MISS SUGAR C4  
REMINGTON LOCK N LOAD54U  
WS MOTHER LOD W21  
TNT TUITION U238  
MISS WERNING 956W  
WAGR DREAM CATCHER 03R  
MISS WERNING 534R

CE	BW	WW	YW	ADG	MCE	MILK	MWW	MARB	REA	API	TI
11.3	0.7	83.6	126	0.27	5.7	241	65.8	0.15	1.13	137.9	84.7
35%	40%	35%	35%	40%	50%	45%	40%		15%	45%	40%

SERVICE SIRE TJ SANDHILLS SWAG 816L (ASA: 4217005) - DUE 3/1/2026 - BREED 3/4 SM 1/4 AN - CALF SEX HEIFER



### LOT 217

Consistency is the key to success in any business, however in the beef cattle business it is simply essential! We love the foot quality, udder development, fleshing ease, and maternal strength that supports this quadrant of ET flushmate sisters that are from the iconic 6105D donor dam. They are peas in a pod, from their blaze faces to the fact that all four of them are carrying heifer calves. This is a set of females that is worth studying!



**W/C MIDWAY 7197J**  
FULL BROTHER TO LOTS 214-216  
OWNED WITH RECK BROTHERS SIMMENTALS



## LOT 218

Utilizing Simmental sires on Red Angus matrons in the Werning program has generated some of the most sought-after females over the years, and most importantly those females have gone on to generate substantial income for the firms that decided to invest. With the looks of W/C Miss Werning 447M she could write her own name on that list. This daughter of RFS Herald H104 traces back to the black hided legend S A V Final Answer 0035. She has added length of neck, body, and hip while still maintaining the power pieces needed in today's cow base. Dig in here!

**RFS HERALD H104**  
SIRE OF LOTS 212-219



218

**W/C MISS WERNING 447M**

ASA 4509403 • TATTOO 447M • DOB 2/26/24 • 1/2 SM 1/2 AR

LCDR IMPACT 134F

**RFS HERALD H104**

BCLR MISS BALDY E704

DUNN ACQUISITION B506

**VF AMY 7194-1340**

PCHFRK AMY ALLIANCE 1340

CDI MAINLINE 265D

WS MISS SUGAR C4

REMINGTON LOCK N LOADS4U

WS MOTHER LODGE W21

LSF TAKEOVER 9943W

BROWN MS FINAL ANSWER Z2733

BROWN ALLIANCE X7795

DUNN AMY 1031

CE	BW	WW	YW	ADG	MCE	MILK	MWW	MARB	REA	API	TI
5	2.6	88.7	145.1	0.35	2.6	28.1	72.4	0.41	0.87	122.7	86.3
		20%	15%	15%		20%	15%	50%	25%		40%

SERVICE SIRE KBHR MR SNIPER J079 (ASA: 3943791) • DUE 3/5/2026 • BREED 3/4 SM 1/4 AR

219

**W/C MISS WERNING 477M**

ASA 4509387 • TATTOO 477M • DOB 3/12/24 • 3/4 SM 1/4 AN

LCDR IMPACT 134F

**RFS HERALD H104**

BCLR MISS BALDY E704

YARDLEY HIGH REGARD W242

**W/C MISS WERNING 463B**

DW SUSANNA 763T

CDI MAINLINE 265D

WS MISS SUGAR C4

REMINGTON LOCK N LOADS4U

WS MOTHER LODGE W21

YARDLEY IMPRESSIVE T371

MISS YARDLEY T68

BUSHES FOCUS 603

LAGRAND SUSANNA 5501

CE	BW	WW	YW	ADG	MCE	MILK	MWW	MARB	REA	API	TI
11.3	0.3	72.9	110.3	0.23	5.7	20.3	56.2	0.18	0.73	118	73.4
									45%		

SERVICE SIRE W/C TOTAL PACKAGE 1056L (ASA: 4281003) • DUE 2/22/2026 • BREED 5/8 SM 3/8 AN • CALF SEX HEIFER

## LOT 219

**BURLY!** This RFS Herald H104 female is a wide based, bold bodied, and big hipped female that is so dense from every angle studied. With all that power she's still reads like a female should through her head and neck. She's also backed by longevity as the natural calf of a phenomenal Yardley High Regard W242 daughter that is pushing into her teenage years. Imagine the herd bulls this one could produce!

**DW SUSANNA 763T**  
MATERNAL GRANDDAM OF LOT 219





# IMPECCABLE W/C RELENTLESS 32C DAUGHTERS FROM PROVEN DONORS!

BRED HEIFERS

THE BRAND FOR RESULTS

## LOT 220

If good looking and good structured with an added dose of hair quality is your kind, then set your satchel down here. This sweet looking W/C Relentless 32C daughter is backed by a hard-working Colburn Primo 5153 sired dam. MF Princess 779 has consistently sold cattle in the five-figure range, and those cattle have gone on to work effectively for their respective programs. Buy predictability here!



**MF PRINCESS 779**  
DAM OF LOT 220

220

## W/C PRINCESS 4109M

ASA 4442277 • TATTOO 4109M • DOB 3/15/24 • 1/2 SM 1/2 AN • HOMO POLLED • HOMO BLACK

YARDLEY UTAH Y361  
**W/C RELENTLESS 32C**  
MISS WERNING KP 8543U  
  
COLBURN PRIMO 5153  
**MF PRINCESS 779**  
MF PRINCESS 108

GCC HARD AS STEEL 144W  
MISS YARDLEY T170  
WAGR DREAM CATCHER 03R  
MISS WERNING 534R  
DAMERON FIRST CLASS  
SILVEIRAS SARAS DREAM 1339  
PLAINVIEW LUTTON E102  
SLL PRINCESS 9038

CE	BW	WW	YW	ADG	MCE	MILK	MWW	MARB	REA	API	TI
7.6	1.5	66.7	92	0.16	3.8	19.8	53.7	0.25	0.72	107.3	68
45%											

SERVICE SIRE TJ SANDHILLS SWAG 816L (ASA: 4217005) • DUE 3/12/2026 • BREED 5/8 SM 3/8 AN • CALF SEX HEIFER

221

## W/C MISS WERNING 476M

ASA 4617727 • TATTOO 476M • DOB 3/10/24 • 3/4 SM 1/4 AN • HOMO POLLED

YARDLEY UTAH Y361  
**W/C RELENTLESS 32C**  
MISS WERNING KP 8543U  
  
W/C LOADED UP T119Y  
**W/C MISS WERNING 566C**  
RIVER HILLS FOREVER LADY P66

GCC HARD AS STEEL 144W  
MISS YARDLEY T170  
WAGR DREAM CATCHER 03R  
MISS WERNING 534R  
REMINGTON LOCK N LOADS4U  
AUBREYS BLACK BLAZE III  
CONNEALY FREIGHTLINER  
RIVER HILLS LADY 255M

CE	BW	WW	YW	ADG	MCE	MILK	MWW	MARB	REA	API	TI
10.1	2.4	73.5	104.4	0.19	6	14.8	52.2	0.25	0.73	107.4	71.6
45%											

SERVICE SIRE TJ SANDHILLS SWAG 816L (ASA: 4217005) • DUE 2/27/2026 • BREED 5/8 SM 3/8 AN • CALF SEX HEIFER

## LOT 221

W/C Relentless 32C has sired some of the great females in the last decade not just here in Emery but across North America. Having his influence in your cow herd is destined to improve the bottom line. This "Relentless" daughter has a captivating look with a refined head and intriguing ear set while still opening up into a bold, robust ribcage. Backed by the maternal grandsire W/C Loaded Up 1119Y, 476M carries some of the most influential names in the Werning program. Bid to own!



**W/C RELENTLESS 32C**  
SIRE OF LOTS 220 & 221



W/C



## ELITE DONOR CANDIDATES

## LOT 222

This pair of brood cow prospects are full sisters to the bull Creighton selected to exhibit at the 2024 AJSA National Classic. As a fall calf that stud earned Reserve Grand Champion Purebred Simmental Bull honors when the dust settled on a hot day in Tulsa.

4108M and 4113M are backed by one of the great cows to roam the pastures in Emery, W/C RJ Texas Doll 7058E, who is also a full sister to the infamous W/C Bankroll 811D. They both mirror their mother with added length and substance with a solid stamp of quality. They are the kind that will never go out of style, all you have to decide is if you prefer them with a blaze face or solid black!



**MR W/C NEXT STEP 3587L**  
MATERNAL BROTHER TO LOTS 222 & 223  
OWNED BY JASON OTIS

SELLING 50% EMBRYO INTEREST WITH THE OPTION TO DOUBLE.

222

**W/C DAKOTA DOLL 4108M**

ASA 4617246 • TATTOO 4108M • DOB 2/8/24 • PB SM • HOMO POLLED

**NEXT LEVEL**

KRJ DAKOTA OUTLAW G974

KRDL CAEDENCE C37

W/C LOADED UP 1119Y

**W/C RJ TEXAS DOLL 7058E**

MISS WERNING KP 8543U

RUBYS TURNPIKE 771E

BRKC DAPHNE DY37

WLE BIG DEAL A617

KRDL FAE Y46

REMINGTON LOCK N LOAD54U

AUBREYS BLACK BLAZE III

WAGR DREAM CATCHER 03R

MISS WERNING 534R

CE	BW	WW	YW	ADG	MCE	MILK	MWW	MARB	REA	API	TI
9.6	2	78.2	109.9	0.2	5.1	22.7	61.7	-0.02	1.22	115.5	75.3
5%											

SERVICE SIRE TJ SANDHILLS SWAG 816L (ASA: 4217005) • DUE 2/8/2026 • BREED 3/4 SM 1/4 AN • CALF SEX BULL

223

**W/C DAKOTA DOLL 4113M**

ASA 4617249 • TATTOO 4113M • DOB 2/10/24 • PB SM • HOMO POLLED • HOMO BLACK

**NEXT LEVEL**

KRJ DAKOTA OUTLAW G974

KRDL CAEDENCE C37

W/C LOADED UP 1119Y

**W/C RJ TEXAS DOLL 7058E**

MISS WERNING KP 8543U

RUBYS TURNPIKE 771E

BRKC DAPHNE DY37

WLE BIG DEAL A617

KRDL FAE Y46

REMINGTON LOCK N LOAD54U

AUBREYS BLACK BLAZE III

WAGR DREAM CATCHER 03R

MISS WERNING 534R

CE	BW	WW	YW	ADG	MCE	MILK	MWW	MARB	REA	API	TI
9.6	2	78.2	109.9	0.2	5.1	22.7	61.7	-0.02	1.22	115.5	75.3
5%											

SERVICE SIRE TJ SANDHILLS SWAG 816L (ASA: 4217005) • DUE 3/25/2026 • BREED 3/4 SM 1/4 AN • CALF SEX BULL

## LOT 223

Another captivating blaze faced donor prospect that is loaded with the brood cow essential! 4113M is another stout featured daughter of Next Level that is supported by the everlasting influence of W/C RJ Texas Doll 7058E, one of the greatest full sisters to the \$205,000 W/C Bankroll 811D in existence! Invest in the future of your breeding program with this top shelf female!

**W/C RJ TEXAS DOLL 7058E**  
DAM OF LOTS 222-224







## LOT 224

This SimAngus female is as impressive as any half-blood ever offered to the public at Werning Cattle Company. Her dam W/C RJ Texas Doll 7058E simply does not miss. "Texas Doll" is one of the few full sisters to the great W/C Bankroll 811D and the dam of Creighton's popular Reserve Champion Purebred Simmental Bull at Junior Nationals in 2024. This daughter of the Rosebud stud, ROSE MC Encore 0463 is so elite in her profile with a sweet front end, bold and deep ribcage, and hip and hind that is as dense and square as you can make one. Trust us, she knows ball!



**W/C BANKROLL 811D**  
\$205,000 FULL BROTHER TO DAM OF LOTS 222-224

224

## W/C DAKOTA DOLL 4104M

ASA 4617242 • TATTOO 4104M • DOB 3/5/24 • 1/2 SM 1/2 AN • HOMO POLLED • HOMO BLACK

SSF ON POINT 4028  
**ROSE MC ENCORE 0463**  
BURNS ELBA 1454

W/C LOADED UP 1119Y  
**W/C RJ TEXAS DOLL 7058E**  
MISS WERNING KP 8543U

COLBURN PRIMO 5153  
PLUM CREEK ANNIE LU 4472  
PLAINVIEW LUTTON E102  
BURNS ELBA 8536  
REMINGTON LOCK N LOADS4U  
AUBREYS BLACK BLAZE III  
WAGR DREAM CATCHER 03R  
MISS WERNING 534R

CE	BW	WW	YW	ADG	MCE	MILK	MWW	MARB	REA	API	TI
12.1	1.2	71.7	101.7	0.19	6.4	14.6	50.4	0.06	0.76	101.3	67.5
45%									40%		

SERVICE SIRE TSN STATESMAN K006 (ASA: 4111722) • DUE 2/21/2026 • BREED 3/4 SM 1/4 AN • CALF SEX BULL

225

## W/C MISS 8543 456M

ASA 4617723 • TATTOO 456M • DOB 3/15/24 • PB SM

SVF STEEL FORCE 5701  
**MR HOC BROKER**  
JM BF H25

WAGR DREAM CATCHER 03R  
**W/C MISS WERNING 8543-1 CLONE**  
MISS WERNING 534R

CNS DREAM ON L186  
SVF SHEZA BEAUTY L901  
G&L BLACKFOOT 716D  
YC MISS BIK B80  
CNS DREAM ON L186  
3C MELODY M668 BZ  
R&R WAREHOUSE K609  
MISS WERNING 934J

CE	BW	WW	YW	ADG	MCE	MILK	MWW	MARB	REA	API	TI
7.7	1.5	63.8	85.1	0.13	3.4	22.7	54.5	-0.12	0.93	99.4	63.6
									45%		

SERVICE SIRE KBHR MR SNIPER J079 (ASA: 3943791) • DUE 3/30/2026 • BREED PB SM • CALF SEX BULL



## LOT 225

A ROYAL pedigree! The pages of this catalog and many before tell of the story of the impact the \$8 million+ producing W/C Miss Werning 8543U. It only made sense to replicate that genomic package creating the dam of W/C Miss 8543 456M. If the cow power wasn't convincing enough add in the Triple Crown winning MR HOC Broker to the mix, and 456M is destined for high end generation. Opportunity knocks!



**W/C MISS WERNING 8543-1 CLONE**  
DAM OF LOT 225



**MISS WERNING KP 854U**  
\$8 MILLION+ PRODUCING DONOR DAM



## BIG TIME FEMALES FROM 1003J

## LOT 226

The early progeny of W/C Miss Sequoia 1003J gets us fired up! She was the \$57,000 half-interest selection of Cole and Talli Jackson in the 2023 W/C Production Sale. She is also a full sister to one of the best W/C Bankroll 811D sons to ever walk, the \$202,000 W/C Bank On It 273H that is owned with Griswold Cattle Company and Gustin Cattle Company. Three full brothers to this pair of OMF Journeyman J24 daughters highlighted the 2025 offering with the leadoff stud going to work for El Paisano Ranch in Rio Grande City, Texas for a final hammer price of \$20,000. You choose the one to own come February 10, 2026!

## W/C BANK ON IT 273H

\$202,000 FULL BROTHER TO DAM OF LOTS 226 & 227

W/C MISS SEQUOIA 1003J  
DAM OF LOTS 226 & 227

SELLING 50% EMBRYO INTEREST WITH THE OPTION TO DOUBLE.

226

## W/C MISS SEQUOIA 4110M

ASA 4617247 • TATTOO 4110M • DOB 3/29/24 • PB SM • HOMO POLLED • HOMO BLACK

MR SR MIC DROP G1534  
OMF JOURNEYMAN J24  
OMF DEKA D23

W/C BANKROLL 811D  
W/C MISS SEQUOIA 1003J  
KS MISS SEQUOIA Y770

MR SR 71 RIGHT NOW E1538  
MISS SR C1534  
WELSHS DEW IT RIGHT067T  
OMF L.A. WOMAN A25  
W/C LOADED UP 1119Y  
MISS WERNING KP 8543U  
HOOKS/KS SEQUOIA 35S  
ASR MS SUPER BALDY U851

CE	BW	WW	YW	ADG	MCE	MILK	MWW	MARB	REA	API	TI
8.2	1.8	82.8	127.2	0.28	5.3	22.5	63.8	0.07	1.05	122.9	80
		40%	35%	35%			50%		20%		

SERVICE SIRE TJ SANDHILLS SWAG 816L (ASA: 4217005) • DUE 6/12/2026 • BREED 3/4 SM 1/4 AN •

227

## W/C MISS SEQUOIA 4116M

ASA 4617251 • TATTOO 4116M • DOB 2/25/24 • PB SM • HOMO POLLED

MR SR MIC DROP G1534  
OMF JOURNEYMAN J24  
OMF DEKA D23

W/C BANKROLL 811D  
W/C MISS SEQUOIA 1003J  
KS MISS SEQUOIA Y770

MR SR 71 RIGHT NOW E1538  
MISS SR C1534  
WELSHS DEW IT RIGHT067T  
OMF L.A. WOMAN A25  
W/C LOADED UP 1119Y  
MISS WERNING KP 8543U  
HOOKS/KS SEQUOIA 35S  
ASR MS SUPER BALDY U851

CE	BW	WW	YW	ADG	MCE	MILK	MWW	MARB	REA	API	TI
8.2	1.8	82.8	127.2	0.28	5.3	22.5	63.8	0.07	1.05	122.9	80
		40%	35%	35%			50%		20%		

SERVICE SIRE TJ SANDHILLS SWAG 816L (ASA: 4217005) • DUE 3/25/2026 • BREED 3/4 SM 1/4 AN • CALF SEX BULL

## LOT 227

4116M is a stunning daughter of the \$110,000 OMF Journeyman J24 that is supported by the everlasting influence of W/C Miss Sequoia 1003J donor dam, one of the rising stars in the donor battery at Werning Cattle Company. 4116M is so attractive about her front third, stout featured and offers a look of balance and style from the side the is hard to mirror. We love the cow family that supports this elite pair of ET flushmate sisters!

## W/C JOURNEYMAN 938M

\$22,000 FULL BROTHER TO LOTS 226 & 227





# STYLISH DAUGHTERS OF OMF JOURNEYMAN J24

BRED HEIFERS

THE BRAND FOR RESULTS

W/C

## LOT 228

**PRETTY and POWERFUL!** This star headed OMF Journeyman J24 daughter is so bold in her ribcage, expansive in her pin set and lower stifle. She does all the power pieces while still being up headed and flexible in her build. Her young impressive dam is sired by the high seller W/C Fort Knox 609F out the ever impressive 6175D that has generated quality for close to a decade. Imagine the herd sires she will raise!



**OMF JOURNEYMAN J24**  
\$110,000 SIRE OF LOTS 226-229

228

## W/C MISS WERNING 429M

ASA 4631102 • TATTOO 429M • DOB 3/5/24 • PB SM

MR SR MIC DROP G1534  
**OMF JOURNEYMAN J24**  
OMF DEKA D23

W/C FORT KNOX 609F  
**W/C MISS WERNING 111J**  
W/C MISS WERNING 6175D

MR SR 71 RIGHT NOW E1538  
MISS SR C1534  
WELSHS DEW IT RIGHT067T  
OMF L.A. WOMAN A25  
W/C BANKROLL 811D  
K-LER DOLLY 'S QUEEN 609D  
W/C BULLSEYE 3046A  
W/C MISS WERNING A3175

CE	BW	WW	YW	ADG	MCE	MILK	MWW	MARB	REA	API	TI
9.4	1.1	81.3	131.8	0.32	5.6	19.8	60.4	0.12	1.07	127.1	81.7
50%	45%	30%	15%					20%		50%	

SERVICE SIRE W/C TOTAL PACKAGE 1056L (ASA: 4281003) • DUE 2/18/2026 • BREED 3/4 SM 1/4 AN • CALF SEX HEIFER

229

## W/C MISS WERNING 473M

ASA 4509392 • TATTOO 473M • DOB 3/7/24 • 3/4 SM 1/4 AN • HOMO POLLED • HOMO BLACK

MR SR MIC DROP G1534  
**OMF JOURNEYMAN J24**  
OMF DEKA D23

S A V RAINDANCE 6848  
**W/C MISS WERNING 075H**  
MISS WERNING 534R

MR SR 71 RIGHT NOW E1538  
MISS SR C1534  
WELSHS DEW IT RIGHT067T  
OMF L.A. WOMAN A25  
COLEMAN CHARLO 0256  
S A V BLACKCAP MAY 4136  
R&R WAREHOUSE K609  
MISS WERNING 934J

CE	BW	WW	YW	ADG	MCE	MILK	MWW	MARB	REA	API	TI
8.9	0.8	84.4	139.6	0.35	3.8	24.6	67	0.11	0.82	109	78.9
30%	20%	15%				45%	35%		30%		

SERVICE SIRE W/C TOTAL PACKAGE 1056L (ASA: 4281003) • DUE 2/24/2026 • BREED 5/8 SM 3/8 AN • CALF SEX HEIFER

## LOT 229

**WOW!** This OMF Journeyman J24 daughter has a mouthwatering silhouette. The cow power backing this high tying, long bodied, ultra-attractive female is tremendous. Her young donor dam produced a tremendous set of full brothers that highlighted last year's bull division. She is a direct daughter of the bill payer herself Miss Werning 534R that has left her generational stamp not only at Werning Cattle Company but firms across the country. If your goal is to elevate your program 473M can get the job done!



**W/C MISS WERNING 075H**  
DAM OF LOT 229



**W/C JOURNEYMAN 1412M**  
FULL BROTHER TO LOT 229





# 6175D & HER DAUGHTERS

THE OPPORTUNITY TO ACQUIRE A \$1 MILLION PRODUCER IN THE PRIME OF HER LIFE!

**MISS WERNING 534R**  
MATERNAL GRANDDAM OF LOT 230

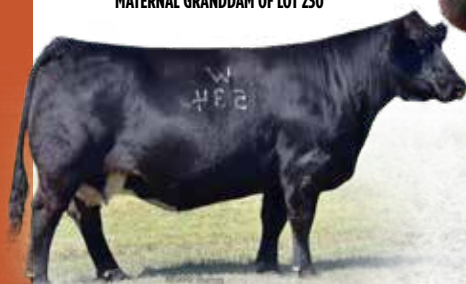

230

## W/C MISS WERNING 6175D

ASA 3881215 • TATTOO 6175D • DOB 3/25/16 • PB SM

REMINGTON LOCK N LOAD54U  
**W/C BULLSEYE 3046A**  
MISS WERNING KP 8543U

YARDLEY UTAH Y361  
**W/C MISS WERNING A3175**  
MISS WERNING 534R

REMINGTON ON TARGET ZS  
BARIS MISS KNIGHT78E-SIG  
WAGR DREAM CATCHER 03R  
MISS WERNING 534R  
GCC HARD AS STEEL 144W  
MISS YARDLEY T170  
R&R WAREHOUSE K609  
MISS WERNING 934J

CE	BW	WW	YW	ADG	MCE	MILK	MWW	MARB	REA	API	TI
13.4	0.2	59.5	87.2	0.17	5.7	16.7	46.4	-0.16	1.24	105.8	63
20%	35%				50%				4%		

SERVICE SIRE OPEN & READY FOR EMBRYO PRODUCTION

Here is an opportunity to tie into the heart of the program! W/C Miss Werning 6175D has been a rockstar donor for the Werning program. During her tenure at Werning Cattle Company she has generated over \$1,000,000 in progeny sales through this annual event. Her work is highlighted by the \$100,000 W/C Dabo 703J, the \$29,000 W/C Tradesman 648L, and a \$28,000 bred heifer just last year. 6175D is has double shot of the Werning matron 534R being sired by the great Remington Lock N load son W/C Bullseye 3046A and being out of one of the great 534R daughters. Get ready to join a new tax bracket!

## \$1 MILLION+ IN PROGENY SALES



**W/C TRADESMAN 648L**  
\$29,000 SON OF LOT 230  
OWNED BY WHEATLAND CATTLE COMPANY



**W/C MISS WERNING 310L**  
\$28,000 DAUGHTER OF LOT 230  
OWNED BY JASON PARKER



**W/C DABO 703J**  
\$100,000 SON OF LOT 230  
OWNED WITH WINDY CREEK CATTLE COMPANY



**LOT 231, 232 & 233**

This trio of W/C Miss Werning 6175D daughters are sound made, attractive future matriarchs that are destined to leave their mark in production! Sired by the \$110,000 OMF Journeyman J24 these females are full sibs to the 29,000 W/C Tradesman 648L 6175D and the \$28,000 Miss Werning 3110L. 6175D has become a cornerstone female in the program just like her motherly influences. Her dam, W/C Miss Werning A3175 is an own daughter of the iconic Miss Werning 534R who is of course the dam of the \$8 million+ producing Miss Werning KP 8543U. Cow power is truly written in the script.

**231****W/C MISS WERNING 424M**

ASA 4442201 • TATTOO 424M • DOB 2/14/24 • PB SM

MR SR MIC DROP G1534  
**OMF JOURNEYMAN J24**  
OMF DEKA D23

W/C BULLSEYE 3046A  
**W/C MISS WERNING 6175D**  
W/C MISS WERNING A3175

MR SR 71 RIGHT NOW E1538  
MISS SR C1534  
WELSHS DEW IT RIGHT067T  
OMF L.A. WOMAN A25  
REMINGTON LOCK N LOAD54U  
MISS WERNING KP 8543U  
YARDLEY UTAH Y361  
MISS WERNING 534R

CE	BW	WW	YW	ADG	MCE	MILK	MWW	MARB	REA	API	TI
10.5	1	77.5	123.1	0.29	5.7	17.8	56.4	-0.03	1.14	120.7	76
5%	45%		40%	30%	50%				10%		

SERVICE SIRE TJ SANDHILLS SWAG 816L (ASA: 4217005) • DUE 2/24/2026 • BREED 3/4 SM 1/4 AN • CALF SEX HEIFER

**232****W/C MISS WERNING 4114M**

ASA 4617739 • TATTOO 4114M • DOB 2/9/24 • PB SM • •

MR SR MIC DROP G1534  
**OMF JOURNEYMAN J24**  
OMF DEKA D23

W/C BULLSEYE 3046A  
**W/C MISS WERNING 6175D**  
W/C MISS WERNING A3175

MR SR 71 RIGHT NOW E1538  
MISS SR C1534  
WELSHS DEW IT RIGHT067T  
OMF L.A. WOMAN A25  
REMINGTON LOCK N LOAD54U  
MISS WERNING KP 8543U  
YARDLEY UTAH Y361  
MISS WERNING 534R

CE	BW	WW	YW	ADG	MCE	MILK	MWW	MARB	REA	API	TI
10.5	1	77.5	123.1	0.29	5.7	17.8	56.4	-0.03	1.14	120.7	76
45%	45%		40%	30%	50%				10%		

SERVICE SIRE TJ SANDHILLS SWAG 816L (ASA: 4217005) • DUE 6/3/2026 • BREED 3/4 SM 1/4 AN

**233****W/C MISS WERNING 427M**

ASA 4442209 • TATTOO 427M • DOB 2/17/24 • PB SM

MR SR MIC DROP G1534  
**OMF JOURNEYMAN J24**  
OMF DEKA D23

W/C BULLSEYE 3046A  
**W/C MISS WERNING 6175D**  
W/C MISS WERNING A3175

MR SR 71 RIGHT NOW E1538  
MISS SR C1534  
WELSHS DEW IT RIGHT067T  
OMF L.A. WOMAN A25  
REMINGTON LOCK N LOAD54U  
MISS WERNING KP 8543U  
YARDLEY UTAH Y361  
MISS WERNING 534R

CE	BW	WW	YW	ADG	MCE	MILK	MWW	MARB	REA	API	TI
10.5	1	77.5	123.1	0.29	5.7	17.8	56.4	-0.03	1.14	120.7	76
45%	45%		40%	30%	50%				10%		

SERVICE SIRE W/C TOTAL PACKAGE 1056L (ASA: 4281003) • DUE 2/27/2026 • BREED 3/4 SM 1/4 AN • CALF SEX HEIFER

**W/C JOURNEYMAN 7M**

FULL BROTHER TO LOTS 231-233  
HE SELLS AS LOT 118

**W/C MISS WERNING 3108L**

FULL SISTER TO LOTS 231-233  
OWNED BY TRAVIS BALVIN

**W/C MISS WERNING 3109L**

FULL SISTER TO LOTS 231-233  
OWNED BY PARSONS LIVESTOCK





## SIMANGUS SUCCESS!

## LOT 234

## LOTS 234 &amp; 235

There is great pride taken in the SimAngus built at Werning Cattle Company, and it's always rewarding seeing them work for progressive seedstock and commercial producers alike. Utilizing the \$345,000 S A V Magnum 1335 on the dynamic W/C Miss Werning 6175D proved to make a great pair of SimAngus cattle we've come accustomed to from the program.

431M is a tremendous baldy female with the true dimension that starts at the ground with a big foot and base width. A female that is so robust in her ribcage and reads STOUT from every angle. Imagine the herd bulls she could produce. An incredible pair of sisters that are worthy of further evaluation!

## W/C MISS WERNING 6175D

DAM OF LOTS 231-235  
SHE SELLS AS LOT 230



## 234

## W/C MISS WERNING 431M

ASA 4509413 • TATTOO 431M • DOB 2/8/24 • 1/2 SM 1/2 AN

MEAD MAGNITUDE  
S A V MAGNUM 1335  
S A V EMBLYNETTE 9023

W/C BULLSEYE 3046A  
W/C MISS WERNING 6175D  
W/C MISS WERNING A3175

K C F BENNETT SOUTHSIDE  
MEAD PRIMROSE N198  
LD CAPITALIST 316  
S A V EMBLYNETTE 7505  
REMINGTON LOCK N LOAD54U  
MISS WERNING KP 8543U  
YARDLEY UTAH Y361  
MISS WERNING 534R

CE	BW	WW	YW	ADG	MCE	MILK	MWW	MARB	REA	API	TI
15.3	-0.8	83.9	139.6	0.35	8.6	24.9	66.7	0.22	0.96	130	84
20%	40%	30%	20%	15%	25%	40%	35%		15%		50%

SERVICE SIRE TJ SANDHILLS SWAG 816L (ASA: 4217005) • DUE 3/8/2026 • BREED 5/8 SM 3/8 AN • CALF SEX HEIFER

## 235

## W/C MISS WERNING 422M

ASA 4442198 • TATTOO 422M • DOB 2/14/24 • 1/2 SM 1/2 AN

MEAD MAGNITUDE  
S A V MAGNUM 1335  
S A V EMBLYNETTE 9023

W/C BULLSEYE 3046A  
W/C MISS WERNING 6175D  
W/C MISS WERNING A3175

K C F BENNETT SOUTHSIDE  
MEAD PRIMROSE N198  
LD CAPITALIST 316  
S A V EMBLYNETTE 7505  
REMINGTON LOCK N LOAD54U  
MISS WERNING KP 8543U  
YARDLEY UTAH Y361  
MISS WERNING 534R

CE	BW	WW	YW	ADG	MCE	MILK	MWW	MARB	REA	API	TI
15.3	-0.8	83.9	139.6	0.35	8.6	24.9	66.7	0.22	0.96	130	84
20%	40%	30%	20%	15%	25%	40%	35%		15%		50%

SERVICE SIRE W/C TOTAL PACKAGE 1056L (ASA: 4281003) • DUE 2/19/2026 • BREED 5/8 SM 3/8 AN • CALF SEX HEIFER

## LOT 235

## S A V MAGNUM 1335

SIRE OF LOTS 234 & 235



## W/C MAGNUM 168N

FULL BROTHER TO LOTS 234 & 235  
HE SELLS AS LOT 89







## LOT 236

The OMF Epic E27 daughters are proving their worth in production in firms across the country. We expect this natural daughter of a young and upcoming cow, FSCI Erica 415J, to add to that list of success. W/C Erica 403N is a good looking, bold bodied sound footed matron in the making. She's carrying the exciting service of TJ Sandhills Swag 816L, a sire that takes calving ease to a whole new level!



**FSCI ERICA 415J**  
DAM OF LOT 236

236

## W/C ERICA 403M

ASA 4617721 • TATTOO 403M • DOB 1/8/24 • PB SM

WS ALL-AROUND Z35  
**OMF EPIC E27**

OMF TIME LESS B100

W/C BULLSEYE 3046A  
**FSCI ERICA 415J**

FSC2 MS DOMINIQUE 54

WS BEEF KING W107  
CDI MS HIGH ROLLER 39W  
OMF COMMANDER Y69  
OMF TIMELESS Z21  
REMINGTON LOCK N LOADS4U  
MISS WERNING KP 8543U  
STF DOMINIQUE R170  
FSC ERICAS LUTTON

CE	BW	WW	YW	ADG	MCE	MILK	MWW	MARB	REA	API	TI
9.4	1.1	79.7	118.9	0.24	4.9	20.8	60.6	0.17	0.89	128.8	80.9
50%	50%	45%							50%		

SERVICE SIRE TJ SANDHILLS SWAG 816L (ASA: 4217005) • DUE 3/23/2026 • BREED 3/4 SM 1/4 AN

237

## W/C MISS WERNING 451M

ASA 4617726 • TATTOO 451M • DOB 2/27/24 • PB SM • HOMO POLLED

CDI INNOVATOR 325D  
**W/C INNOVATOR 533H**

WS MISS SUGAR C4

W/C BANKROLL 811D  
**W/C MISS WERNING 899F**

K-LER DOLLY 'S QUEEN 609D

TJ MAIN EVENT 503B  
CDI MS SHEAR FORCE 49U  
CLRS GRADE-A 875 A  
WS ANISE A71  
W/C LOADED UP 1119Y  
MISS WERNING KP 8543U  
W/C EXECUTIVE ORDER 8543B  
GW MISS GPRD 028X

CE	BW	WW	YW	ADG	MCE	MILK	MWW	MARB	REA	API	TI
8.4	1.2	82.2	132.4	0.31	4.7	23.9	64.9	0.37	1.14	131.1	88.3
50%	40%	25%	20%			45%	45%	25%	10%	50%	30%

SERVICE SIRE TSN STATESMAN K006 (ASA: 4111722) • DUE 3/5/2026 • BREED PB SM • CALF SEX BULL



## LOT 237

W/C Miss Werning 451M comes from one of the premier cow families to call Emery, South Dakota home. The "Dolly" cow family has produced some of the greats to carry the W/C prefix and quite possibly the greatest, W/C Fort Knox 609F. The dam of 451M would be a full sister to the \$180,000 AI sire that has shaped the business into what it is today. This stout featured female offers a proportional look from the side with added growth visually and numerically. We suspect she continues the "Dolly" cow family legacy!



**W/C MISS WERNING 899F**  
\$110,000 VALUED DAM OF LOT 237  
OWNED WITH GUSTIN CATTLE COMPANY



LOT 238

Backed by the famed DAF Dakota D13, Miss W/C Fancy 4094M is a true sale highlight. She is sired by the \$135,000 RJ Trust Fund 212K, who is adding true substance and power to his offspring while maintaining an elite look and build. This bald face female is out Creighton's Top 5 Female at both the South Dakota Summer Spotlight Show and South Dakota State Fair in 2021. It should be noted that H094's full sister was slapped Reserve Champion Owned Purebred Simmental Heifer at the 2021 AJSA National as a fall calf. Tie into this outstanding phenotype bred for the purple!



**BRAMLETS DAKOTA H094**  
\$31,500 DAM OF LOT 238



**W/C TRUST FUND 1513N**  
FULL BROTHER TO LOT 238  
HE SELLS AS LOT 98



238

**MISS W/C FANCY 4094M**

ASA 4360223 • TATTOO 4094M • DOB 1/15/24 • PB SM

W/C BANKROLL 811D  
**RJ TRUST FUND 212K**  
HARA 'S KIM KARDASHIAN 1C

W/C RELENTLESS 32C  
**BRAMLETS DAKOTA H094**  
DAF DAKOTA D13

W/C LOADED UP 1119Y  
MISS WERNING KP 8543U  
MR HOC BROKER  
HARAS HAIRIETTA CLONE H4W  
YARDLEY UTAH Y361  
MISS WERNING KP 8543U  
LLSF PAYS TO BELIEVE ZU194  
KENCO STEEL MAGNOLIA

CE	BW	WW	YW	ADG	MCE	MILK	MWW	MARB	REA	API	TI
10.2	2.7	73.3	99.2	0.16	5.3	18.7	55.3	0.09	0.85	111	73.1
50%											

SERVICE SIRE TJ SANDHILLS SWAG 816L (ASA: 4217005) • DUE 3/13/2026 • BREED 3/4 SM 1/4 AN • CALF SEX HEIFER

239

**W/C ANGEL 1519L**

ASA 4342277 • TATTOO 1519L • DOB 9/5/23 • PB SM

KRJ DAKOTA OUTLAW G974  
**NEXT LEVEL**  
KRD L CAEDENCE C37

W/C RELENTLESS 32C  
**W/C ANGEL 7143E**  
W/C MISS ANGEL 2870Z

RUBYS TURNPIKE 771E  
BRKC DAPHNE DY37  
WLE BIG DEAL A617  
KRD L FAE Y46  
YARDLEY UTAH Y361  
MISS WERNING KP 8543U  
REMINGTON LOCK N LOADS4U  
MISS WERNING KP 8543U

CE	BW	WW	YW	ADG	MCE	MILK	MWW	MARB	REA	API	TI
9.7	0.4	71.8	102.5	0.19	3.7	20.8	56.6	0.13	1.09	124.7	76.5
35%											

SERVICE SIRE W/C STATESMAN 149M (ASA: 4442174) OR W/C TOTAL PACKAGE 1056L (ASA: 4281003)  
CALVED 12/25/2025 • BREED PB SM OR 3/4 SM 1/4 AN • CALF SEX HEIFER

LOT 239

**DENSE!** This red headed beast is one to build a program around. She is out of the stunning W/C Angel 7143E, one of the most eye appealing cows to carry the W/C prefix. 7143E is no stranger to passing that look of quality on to her offspring. This red hided daughter of Next Level defies logic with her base width, rib shape and pin width while maintaining bone work that's flat and flexible and correct build. She should have an exciting heifer calf at side by sale day and ready to go to work for you!

**W/C ANGEL 7143E**  
DAM OF LOTS 239-241





# BEAUTIFUL DAUGHTERS OF 7143E BY RJ TRUST FUND 212K

BRED HEIFERS



## LOT 240

Year after year, tried and true donor, W/C Angel 7143E produces female progeny that are simply stunning. In the offering of the 2024 born stock the opportunity is presented in RED with this daughter of RJ Trust Fund 212K. A flushmate brother to W/C Angel 407M highlighted 44th Annual Werning Cattle Company Production Sale with a final gavel price of \$24,000 going to work for El Paisano Ranch in the Rio Grande Valley, Texas. 407M comes with the same presence, stoutness, and structural integrity as her brother with the appropriate lady like feature to earn her a quick spot in the donor pen. Let this red head put you in the black!



**RJ TRUST FUND 212K**  
\$135,000 SIRE OF LOTS 238, 240 & 241

240

## W/C ANGEL 407M

ASA 4442166 - TATTOO 407M - DOB 1/12/24 - PB SM

W/C BANKROLL 811D  
**RJ TRUST FUND 212K**  
HARA'S KIM KARDASHIAN 1C

W/C RELENTLESS 32C  
**W/C ANGEL 7143E**  
W/C MISS ANGEL 2870Z

W/C LOADED UP 1119Y  
MISS WERNING KP 8543U  
MR HOC BROKER  
HARAS HAIRIETTA CLONE H4W  
YARDLEY UTAH Y361  
MISS WERNING KP 8543U  
REMINGTON LOCK N LOADS4U  
MISS WERNING KP 8543U

CE	BW	WW	YW	ADG	MCE	MILK	MWW	MARB	REA	API	TI
9.3	2.2	68.2	91.3	0.14	5	18.7	52.8	0.09	1.03	108.8	70.5
25%											

SERVICE SIRE W/C TRUTH BE TOLD 6038L (ASA: 4280949) - DUE 3/16/2026 - BREED PB SM - CALF SEX BULL

241

## W/C ANGEL 464M

ASA 4617738 - TATTOO 464M - DOB 2/5/24 - PB SM

W/C BANKROLL 811D  
**RJ TRUST FUND 212K**  
HARA'S KIM KARDASHIAN 1C

W/C RELENTLESS 32C  
**W/C ANGEL 7143E**  
W/C MISS ANGEL 2870Z

W/C LOADED UP 1119Y  
MISS WERNING KP 8543U  
MR HOC BROKER  
HARAS HAIRIETTA CLONE H4W  
YARDLEY UTAH Y361  
MISS WERNING KP 8543U  
REMINGTON LOCK N LOADS4U  
MISS WERNING KP 8543U

CE	BW	WW	YW	ADG	MCE	MILK	MWW	MARB	REA	API	TI
9.3	2.2	68.2	91.3	0.14	5	18.7	52.8	0.09	1.03	108.8	70.5
25%											

SERVICE SIRE TSN STATESMAN K006 (ASA: 4111722) - DUE 2/25/2026 - BREED PB SM - CALF SEX HEIFER



## LOT 241

W/C Angel 7143E has done it again! As a donor dam she continues to generate offspring bound for impact. This time in the form of another beautiful and dense daughter of the \$135,000 RJ Trust Fund 212K. A flushmate to last year's standout W/C Rio Grande 032M, 464M comes so incredibly stout in her construction from her foot work to her body. With a striking white face this dynamic female has the pieces and parts to raise stock to take your program to the next level!



**W/C RIO GRANDE 032M**  
\$20,000 FULL BROTHER TO LOTS 240 & 241  
OWNED BY EL PAISANO RANCH

THE BRAND FOR RESULTS

W/C



## MATERNAL POWER FROM PROVEN COW FAMILIES WITH DONOR POTENTIAL!

## LOT 242

The dam of W/C Miss Werning 4172M is a daughter of the world record setter S A V America 8018 and backed by the legendary Miss Werning 534R, a female who has her influence over the entire offering! The daughters of W/C Bankroll 811D have more than proven their worth in production as good looking, easy doing, and prolific generators. Her pedigree and build should allow you to achieve whatever production goals you might have!

**MISS WERNING 534R**  
MATERNAL GRANDDAM OF LOT 242



242

**W/C MISS WERNING 4172M**

ASA 4617719 • TATTOO 4172M • DOB 4/14/24 • 3/4 SM 1/4 AN

W/C LOADED UP 1119Y  
**W/C BANKROLL 811D**  
MISS WERNING KP 8543U

S A V AMERICA 8018  
**W/C MISS WERNING 112J**  
MISS WERNING 534R

REMINGTON LOCK N LOADS4U  
AUBREYS BLACK BLAZE III  
WAGR DREAM CATCHER 03R  
MISS WERNING 534R  
S A V PRESIDENT 6847  
S A V MADAME PRIDE 0075  
R&R WAREHOUSE K609  
MISS WERNING 934J

CE	BW	WW	YW	ADG	MCE	MILK	MWW	MARB	REA	API	TI
9.3	1.6	77.4	113.2	0.22	3.4	24.7	63.5	0.1	1.09	102.6	72.9
						45%	50%		5%		

SERVICE SIRE TSN STATESMAN K006 (ASA: 4111722) • DUE 3/1/2026 • BREED PB SM

243

**MISS WERNING 3014L**

ASA 4360225 • TATTOO 3014L • DOB 11/5/23 • PB SM • HOMO POLLED

KRJ DAKOTA OUTLAW G974  
**NEXT LEVEL**  
KRDL CAEDENCE C37

W/C NO REMORSE 763Y  
**W/C MISS WERNING 5014C**  
MISS WERNING 174Y

RUBYS TURNPIKE 771E  
BRKC DAPHNE DY37  
WLE BIG DEAL A617  
KRDL FAE Y46  
YARDLEY HIGH REGARD W242  
DW SUSANNA 763T  
WAGR DREAM CATCHER 03R  
MISS WERNING 534R

CE	BW	WW	YW	ADG	MCE	MILK	MWW	MARB	REA	API	TI
5.9	2.3	70.4	97.9	0.17	3.6	29	64.1	-0.12	0.98	99.3	66.9
						15%	45%		35%		

SERVICE SIRE TJ SANDHILLS SWAG 816L (ASA: 4217005) • DUE 3/30/2026 • BREED 3/4 SM 1/4 AN

## LOT 243

We love the silhouette and look of quality of this purebred female! A daughter of the Boyert Show Cattle and Buck Creek Ranch owned stud Next Level, Miss Werning 3014L is put together so good in her front end, loose and flexible in her spine, and correct in her hip and hind leg. Her mother has been a generator since her first natural calf, which was the \$105,000 W/C Double Down 5014E. We trust in this one's ability to elevate the next generation. An elite genetic opportunity awaits!



**W/C DOUBLE DOWN 5014E**  
\$105,000 MATERNAL BROTHER TO LOT 243

**W/C HEAVY HITTER 689N**  
MATERNAL BROTHER TO LOT 243  
HE SELLS AS LOT 11





# A RARE OPPORTUNITY TO ACQUIRE A 964G DAUGHTER!



## LOT 244

Power and presence! The work of W/C Miss Werning 964G continues to surface with this centerfold females sired by the \$110,000 OMF Journeyman J24. Making her a full sister to arguably the deepest set of flush brothers to ever sell at Werning Cattle Company. The set of full brothers averaged \$24,000 led by a star headed stud that had a final hammer price of \$67,500 going to work for Chuck Magill of Verona, North Dakota. Make no mistake, W/C Miss Werning 419M won't live in shadows of her brothers. With the incredible set and arch to her neck combined with appropriate angles and overwhelming substance, she is sure to forge her own path. A true sale highlight that will turn heads!



**W/C MISS WERNING 964G**  
DAM OF LOTS 244 & 245

244

## W/C MISS WERNING 419M

ASA 4442186 • TATTOO 419M • DOB 2/4/24 • PB SM • HOMO POLLED • HOMO BLACK

MR SR MIC DROP G1534  
**OMF JOURNEYMAN J24**  
OMF DEKA D23

RUBYS TURNPIKE 771E  
**W/C MISS WERNING 964G**  
W/C MISS WERNING 443B

MR SR 71 RIGHT NOW E1538  
MISS SR C1534  
WELSHS DEW IT RIGHT067T  
OMF L.A. WOMAN A25  
WBF SIGNIFICANT B132  
RUBYS MISS CLEO 240Z  
REMINGTON LOCK N LOAD54U  
PLATTEMERE QUEENIE 825

CE	BW	WW	YW	ADG	MCE	MILK	MWW	MARB	REA	API	TI
11.1	0.4	79	126.5	0.3	5.8	24.8	64.3	0.02	0.95	128.3	79.2
40%	35%		35%	25%	50%	40%	45%		40%		

SERVICE SIRE TSN STATESMAN K006 (ASA: 4111722) • DUE 2/17/2026 • BREED PB SM • CALF SEX HEIFER

245

## W/C MISS WERNING 413M

ASA 4442173 • TATTOO 413M • DOB 2/1/24 • PB SM • HOMO POLLED • HOMO BLACK

CLRS GUARDIAN 317G  
**TSN STATESMAN K006**  
TSN MISS EAGLE H345

RUBYS TURNPIKE 771E  
**W/C MISS WERNING 964G**  
W/C MISS WERNING 443B

HOOK 'S BEACON 56B  
CLRS ALWAYS XCELLENT  
HOOK 'S EAGLE 6E  
TSN MISS TOP GRADE A084  
WBF SIGNIFICANT B132  
RUBYS MISS CLEO 240Z  
REMINGTON LOCK N LOAD54U  
PLATTEMERE QUEENIE 825

CE	BW	WW	YW	ADG	MCE	MILK	MWW	MARB	REA	API	TI
15.4	-2.1	86.2	126.1	0.25	7.9	25.4	68.4	0.2	1.02	155.4	91
10%	10%	25%	35%	50%	20%	35%	30%	45%	25%	20%	25%

SERVICE SIRE TJ SANDHILLS SWAG 816L (ASA: 4217005) • DUE 3/9/2026 • BREED 3/4 SM 1/4 AN • CALF SEX HEIFER



**W/C RANCH HAND 319M**  
\$50,000 FULL BROTHER TO LOTS 244 & 245  
OWNED WITH BOUSLOG CATTLE COMPANY

## LOT 245

W/C Miss Werning 413M comes as some of the freshest genetics offered in Emery, South Dakota. She is sired by the young gun that is quickly making his mark, TSN Statesman K006, out of a cow that is sure to write her own chapter of maternal prowess at Werning Cattle Company. In last year's offering of yearling bulls, W/C Miss Werning 964G had 12 sons average just shy of \$23,000 with a full brother to 413M selling for \$50,000. The opportunity to get in on one of her early daughters could prove a wise investment. Stout, good built, and backed by cow power will never go out of style!



**W/C ATLAS 6355M**  
\$30,000 FULL BROTHER TO LOT 244  
MATERNAL BROTHER TO LOT 245  
OWNED WITH HILLTOP SIMMENTALS



LOT 246

An awesome three-quarter blood SimAngus female that is loaded with power. Her dam is one of the first RFS Heavy Hitter H45 daughters in production and boy is she doing it all right! Her maternal grandam was produced in Iron Mountain program and a direct daughter of the infamous PVF Insight 0129. In addition to her powerful phenotype, she comes with an impressive phenotype!

**W/C NIGHT WATCH 84E**  
\$142,500 SERVICE SIRE TO SEVERAL FEMALES  
THROUGHOUT THE OFFERING!



246

**W/C MISS WERNING 454M**

ASA 4509399 • TATTOO 454M • DOB 3/2/24 • 3/4 SM 1/4 AN • HOMO POLLED • HOMO BLACK

CLRS GUARDIAN 317G  
**TSN STATESMAN K006**  
TSN MISS EAGLE H345

RFS HEAVY HITTER H45  
**W/C MISS WERNING 276K**  
IRON MTN LADY IDA E170

HOOK'S BEACON 56B  
CLRS ALWAYS XCELLENT  
HOOK'S EAGLE 6E  
TSN MISS TOP GRADE A084  
LCDR IMPACT 134F  
BCLR MISS BALDY E704  
PVF INSIGHT 0129  
LD IDA 5120

CE	BW	WW	YW	ADG	MCE	MILK	MWW	MARB	REA	API	TI
18.2	-3.2	88.9	132.3	0.27	11	21.3	65.8	0.31	0.89	160.7	91.7
10%	10%	20%	30%		4%		40%		20%	15%	25%

SERVICE SIRE W/C NIGHT WATCH 84E (ASA: 4600153) • DUE 3/30/2026 • BREED PB SM • CALF SEX HEIFER

247

**W/C MISS SUGAR 469M**

ASA 4509391 • TATTOO 469M • DOB 3/7/24 • PB SM • HOMO POLLED • HOMO BLACK

CLRS GUARDIAN 317G  
**TSN STATESMAN K006**  
TSN MISS EAGLE H345

EGL FIRESTEEL 103F  
**W/C MISS SUGAR 179J**  
WS MISS SUGAR C4

HOOK'S BEACON 56B  
CLRS ALWAYS XCELLENT  
HOOK'S EAGLE 6E  
TSN MISS TOP GRADE A084  
G A R SURE FIRE  
TJ 22X  
CLRS GRADE-A 875 A  
WS ANISE A71

CE	BW	WW	YW	ADG	MCE	MILK	MWW	MARB	REA	API	TI
21.9	-4.6	90	132.4	0.27	8.4	23.3	68.2	0.85	0.74	215.6	112.1
1%	1%	20%	30%	40%	15%	50%	30%	1%	40%	1%	1%

SERVICE SIRE TJ SANDHILLS SWAG 816L (ASA: 4217005) • DUE 2/9/2026 • BREED 3/4 SM 1/4 AN • CALF SEX HEIFER

LOT 247

An incredible standout from the iconic "Sugar" cow family that reeks of earning potential. W/C Miss Sugar 179J is bold bodied, deep ribbed, attractive females that will be one of the first TSN Statesman K006 daughters to hit production. She is backed by an incredible young cow sired by the \$85,000 EGL Firesteel 103F, one the business's great half-blood breeding bulls. In addition to be good looking, she's elite on paper ranking in the top 1% of the breed for CE, BW, MARB, API, and TI. The TJ Sandhills Swag 816L calf on board could prove to be very profitable. She is the #5 API non-parent female in the breed!



**W/C MISS SUGAR 179J**  
\$36,000 DAM OF LOT 247



**WS MISS SUGAR C4**  
\$200,000 MATERNAL GRANDDAM OF LOT 247

THE #5 API NON-PARENT FEMALE IN THE BREED!

SELLING 50% EMBRYO INTEREST WITH THE OPTION TO DOUBLE.



# TREMENDOUS COMBINATION OF PHENOTYPE & EPDS

BRED HEIFERS



## LOT 248

W/C Miss Werning 452M combines some of the freshest genetics from the Werning bull battery, like TSN Stateman K006 and RFS Herald H104, and one of the most influential cows of the program, Miss Werning 534R. The maternal granddam of 452M would be a full sister to none other than the legendary Miss Werning KP 8543U. In addition to her phenotype, we love her balance on paper across maternal, growth, and carcass traits. She offers a great opportunity of a variety of matings once she's at work in your program!

**MISS WERNING 174Y**  
MATERNAL GRANDDAM OF LOT 248



**TSN STATESMAN K006**  
SIRE OF LOTS 245-248



248

## W/C MISS WERNING 452M

ASA 4617253 • TATTOO 452M • DOB 3/5/24 • PB SM • HOMO POLLED

CLRS GUARDIAN 317G  
**TSN STATESMAN K006**  
TSN MISS EAGLE H345

RFS HERALD H104  
**W/C MISS WERNING 2333K**  
MISS WERNING 174Y

HOOK 'S BEACON 56B  
CLRS ALWAYS XCELLENT  
HOOK 'S EAGLE 6E  
TSN MISS TOP GRADE A084  
LCDR IMPACT 134F  
BCLR MISS BALDY E704  
WAGR DREAM CATCHER 03R  
MISS WERNING 534R

CE	BW	WW	YW	ADG	MCE	MILK	MWW	MARB	REA	API	TI
12.1	-0.3	93	133.1	0.25	7.5	23.8	70.2	0.25	1.11	156.2	93.8
30%	25%	15%	25%	50%	25%	45%	25%	40%	15%	20%	15%

SERVICE SIRE W/C TOTAL PACKAGE 1056L (ASA: 4281003) • DUE 3/22/2026 • BREED 3/4 SM 1/4 AN • CALF SEX

249

## W/C MISS WERNING 462M

ASA 4509395 • TATTOO 462M • DOB 3/5/24 • 1/2 SM 1/2 CS • HOMO POLLED • HOMO BLACK

HOOK 'S BOZEMAN 8B  
**MR SR 71 RIGHT NOW E1538**  
MISS SR C1538

ES/WC INTEGRITY FA117-3  
**W/C MISS WERNING 210K**  
MISS WERNING 534R

GW-WBF SUBSTANCE 820Y  
HOOK 'S WILL POWER 24W  
HOOK 'S YELLOWSTONE 97Y  
MISS FR A309  
GLS INTEGRATE Z3  
ES A117  
R&R WAREHOUSE K609  
MISS WERNING 934J

CE	BW	WW	YW	ADG	MCE	MILK	MWW	MARB	REA	API	TI
12.3	-2.5	70.7	105	0.21	6.8	26.5	61.7	0.03	1.16	105.9	73.6
45%	15%					30%			3%		

SERVICE SIRE TJ SANDHILLS SWAG 816L (ASA: 4217005) • DUE 4/20/2026 • BREED 5/8 SM 3/8 AN

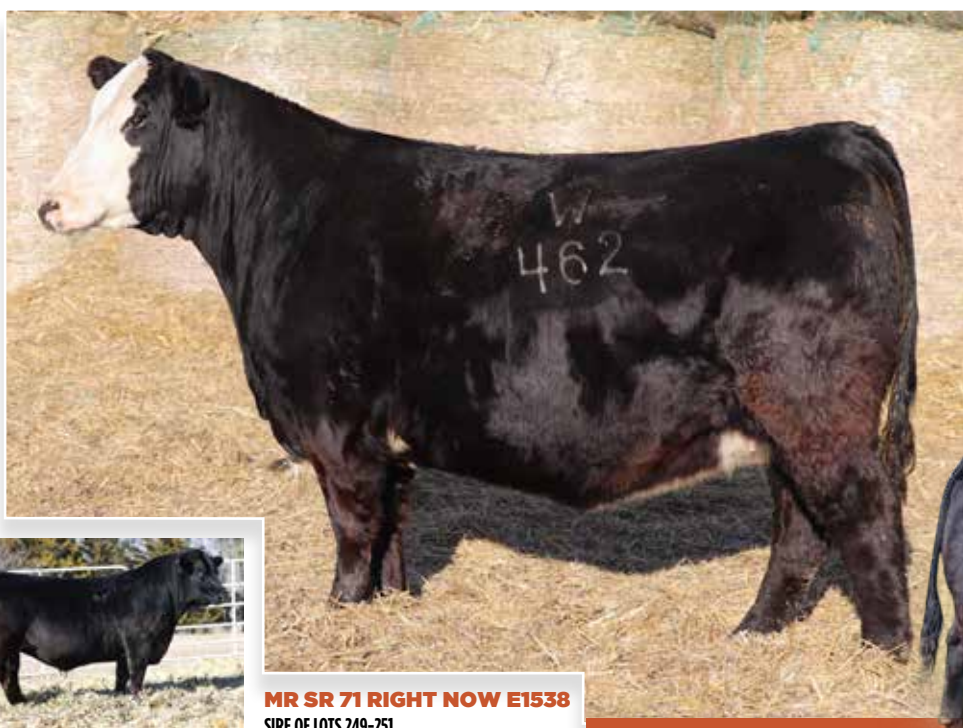

## LOT 249

Legends like MR SR 71 Right Now E1538 and Miss Werning 534R are why you make the trip to Emery, South Dakota in February, and descendants like W/C Miss Werning 461M will make you glad you did. This extended made, bald faced female is so attractive in her side view image while still having three-dimensional features needed in production. Her joints read with the appropriate softness and mobility to thrive in any environment she might land in. A must see on sale day!

**MISS WERNING 534R**  
MATERNAL GRANDDAM OF LOT 249

**MR SR 71 RIGHT NOW E1538**  
SIRE OF LOTS 249-251



THE BRAND FOR RESULTS

W/C



# DAUGHTERS OF MR SR 71 RIGHT NOW E1538!

## LOT 250

Here is another great cow prospect sired by the guy himself, MR SR 71 Right Now E1538 that stems from one of the great young WINC Mahomes 979G daughters in production. This female offers combination of Werning Cattle Company sire acquisitions in recent years with the maternal influence from the immortal matron Miss Werning 534R. W/C Miss Werning 437M is soft bodied, sound structured brood cow in the making. Get it in on the fresh stuff here!

**W/C TOTAL PACKAGE 1056L**  
SERVICE SIRE TO SEVERAL FEMALES  
THROUGHOUT THE OFFERING!



250

### W/C MISS WERNING 437M

ASA 4509408 - TATTOO 437M - DOB 2/15/24 - PB SM - HOMO POLLED - HOMO BLACK

HOOK 'S BOZEMAN 8B  
**MR SR 71 RIGHT NOW E1538**  
MISS SR C1538

WINC MAHOMES 979G  
**W/C MISS WERNING 143J**  
W/C MISS WERNING 7024E

GW-WBF SUBSTANCE 820Y  
HOOK 'S WILL POWER 24W  
HOOK 'S YELLOWSTONE 97Y  
MISS FR A309  
ES SURELOCK 2W15  
WINC MISS 507C  
R B TOUR OF DUTY 177  
MISS WERNING 534R

CE	BW	WW	YW	ADG	MCE	MILK	MWW	MARB	REA	API	TI
13.9	-1.4	73.7	102.3	0.18	7.8	24.1	60.9	0.13	1.03	128.5	80.7
15%	15%			20%	45%			25%			

SERVICE SIRE W/C TOTAL PACKAGE 1056L (ASA: 4281003) - DUE 3/5/2026 - BREED 3/4 SM 1/4 AN - CALF SEX BULL

251

### W/C MISS COBRA 432M

ASA 4617735 - TATTOO 432M - DOB 3/21/24 - PB SM - HOMO POLLED - HOMO BLACK

HOOK 'S BOZEMAN 8B  
**MR SR 71 RIGHT NOW E1538**  
MISS SR C1538

W/C EXPRESS LANE 29G  
**WCS MS COBRA 1808J**  
LRS MS ELEVATE 6019D

GW-WBF SUBSTANCE 820Y  
HOOK 'S WILL POWER 24W  
HOOK 'S YELLOWSTONE 97Y  
MISS FR A309  
RUBYS TURNPIKE 771E  
ES Z29  
LRS ELEVATE 213B  
LRS MS SHRPER IMAGE 324A

CE	BW	WW	YW	ADG	MCE	MILK	MWW	MARB	REA	API	TI
12.3	-2	81.6	124.6	0.27	8.9	23.5	64.2	0.03	1.08	126.6	84
25%	10%	45%	40%	40%	10%	50%	45%	20%			45%

SERVICE SIRE W/C NIGHT WATCH 84E (ASA: 4600153) - DUE 4/17/2026 - BREED PB SM

## LOT 251

WCS Ms Cobra 1808J was a favorite of many in the Western Cattle Source's 2023 National Western Stock Show Reserve Champion Pen of Three Purebred Simmental Heifers, and Mr. Creighton Werning jumped at the opportunity to purchase the impressive female later that spring. Sired by the predictable and proven MR SR 71 Right Now E1538, Miss Cobra 432M is a dense legged female with added stretch and length while having the body and substance the "W" side branded cattle are known for. 432M sells safe in calf to the great W/C Night Watch 84E, adding the influence of the great Miss Werning KP 8543U to her offspring!

**WCS MS COBRA 1808J**  
\$25,000 DAM OF LOT 251





# OLD SCHOOL COOL - DIRECT DAUGHTERS OF W/C EXECUTIVE ORDER 8543B & WINC MAHOMES 979G!

BRED HEIFERS

THE BRAND FOR RESULTS

## LOT 252

Here is an attractive, well built, and eye appealing daughter of the Werning mainstay W/C Executive Order 8543B. The mother of this sleek female is sired by one of the most influential Simmental sires to date, Remington Lock N Load 54U. The "Lock N Load" daughters have been employed in donor pens at some of the top firms across the nation. With the likes of Miss Werning KP 8543U, Miss Werning 534R, and D W Miss Efficient 009X, maternal excellence is laced throughout this female's pedigree.



**W/C MISS WERNING 800F**  
DAM OF LOT 252

252

## W/C MISS WERNING 459M

ASA 4617725 - TATTOO 459M - DOB 3/4/24 - 5/8 SM 3/8 AN - HOMO POLLED

W/C UNITED 956Y  
**W/C EXECUTIVE ORDER 8543B**  
MISS WERNING KP 8543U

REMINGTON LOCK N LOAD54U  
**W/C MISS WERNING 800F**  
W/C MISS CASH 3014A

TNT TUITION U238  
MISS WERNING 956W  
WAGR DREAM CATCHER 03R  
MISS WERNING 534R  
REMINGTON ON TARGET 2S  
BARTIS MISS KNIGHT78E-SIG  
BARSTOW CASH  
D W MISS EFFICIENT 009X

CE	BW	WW	YW	ADG	MCE	MILK	MWW	MARB	REA	API	TI
9.2	-0.7	77.6	126	0.3	5	17.6	56.2	0.18	0.8	114.8	77.1
40%			40%	35%					35%		

SERVICE SIRE W/C TOTAL PACKAGE 1056L (ASA: 4281003) - DUE 3/8/2026 - BREED 5/8 SM 3/8 AN - CALF SEX BULL

253

## W/C MISS WERNING 497M

ASA 4509380 - TATTOO 497M - DOB 3/20/24 - 3/4 SM 1/4 AN - HOMO POLLED

ES SURELOCK ZW1S  
**WINC MAHOMES 979G**  
WINC MISS 507C

REMINGTON LOCK N LOAD54U  
**W/C MISS WERNING 147J**  
D W NEXT LEVEL 149Y

REMINGTON LOCK N LOAD54U  
ES W1S  
WELSHS DEW IT RIGHT067T  
WINC MISS 302A  
REMINGTON ON TARGET 2S  
BARTIS MISS KNIGHT78E-SIG  
SHIPWHEEL CHINOOK  
TRIPLE C NEXT LEVEL W206

CE	BW	WW	YW	ADG	MCE	MILK	MWW	MARB	REA	API	TI
6	2.2	74.4	116.2	0.26	4.3	18	55.5	0.2	1.07	108.7	71.7
									5%		

SERVICE SIRE W/C NIGHT WATCH 84E (ASA: 4600153) - DUE 6/3/2026 - BREED PB SM

## LOT 253

Next up is a cowy, easy fleshing, high-capacity daughter of the impressive WINC Mahomes 979G. W/C Miss Werning 497M is beautiful blaze faced matron in the making that is backed by a daughter of the kingpin Remington Lock N Load 54U with the support of Angus legend Shipwheel Chinook. Cow power and generating ability is all included!



**WINC MAHOMES 979G**  
SIRE OF LOT 253



W/C



## THE W/C KAISER 240J DAUGHTERS!

## LOT 254

A wild necked, long bodied daughter by the \$90,000 standout herd sire W/C Kaiser 240J. With a double dose of the great W/C Miss Werning 751E has the maternal influence to answer the call to whatever the production goals may be. The return on investment will be quick with the exciting TJ Sandhills Swag 816L calf on board!

**W/C KAISER 240J**  
\$90,000 SIRE OF LOTS 254-257



254

**W/C MISS WERNING 4006M**

ASA 4509377 - TATTOO 4006M - DOB 4/1/24 - 1/2 SM 1/2 CS - HOMO POLLED - HOMO BLACK

W/C REVOLUTION 65G  
**W/C KAISER 240J**  
W/C MISS WERNING 751E

ES/WC INTEGRITY FA117-3  
**W/C MISS WERNING 1046J**  
W/C MISS WERNING 751E

MR SR 71 RIGHT NOW E1538  
W/C MISS WERNING 65D  
W/C EXECUTIVE ORDER 8543B  
W/C MISS WERNING 5342C  
GLS INTEGRATE Z3  
ES A117  
W/C EXECUTIVE ORDER 8543B  
W/C MISS WERNING 5342C

CE	BW	WW	YW	ADG	MCE	MILK	MWW	MARB	REA	API	TI
10.8	-0.1	81.9	132.4	0.32	6.6	27	67.9	-0.03	1.21	105	76
50%	40%	30%	25%	25%	30%	2%					

SERVICE SIRE TJ SANDHILLS SWAG 816L (ASA: 4217005) - DUE 2/18/2026 - BREED 5/8 SM 3/8 AN - CALF SEX HEIFER

255

**W/C MISS WERNING 4003M**

ASA 4509379 - TATTOO 4003M - DOB 4/1/24 - 3/4 SM 1/4 AN

W/C REVOLUTION 65G  
**W/C KAISER 240J**  
W/C MISS WERNING 751E

W/C BULLSEYE 3046A  
**W/C MISS WERNING 766E**  
RIVER HILLS FOREVER LADY P66

MR SR 71 RIGHT NOW E1538  
W/C MISS WERNING 65D  
W/C EXECUTIVE ORDER 8543B  
W/C MISS WERNING 5342C  
REMINGTON LOCK N LOAD 54U  
MISS WERNING KP 8543U  
CONNEALY FREIGHTLINER  
RIVER HILLS LADY 255M

CE	BW	WW	YW	ADG	MCE	MILK	MWW	MARB	REA	API	TI
13.5	-1.6	73.2	116.3	0.27	6	23.8	61	0.09	0.96	116.5	75
35%	25%	50%	50%	15%							

SERVICE SIRE W/C TOTAL PACKAGE 1056L (ASA: 4281003) - DUE 3/5/2026 - BREED 5/8 SM 3/8 AN - CALF SEX BULL

## LOT 255

We've been receiving rave reviews for the W/C Kaiser 240J sired cattle wherever they have gone to work. W/C Kaiser 240J was a \$90,000 high selling selection for The Resolution Group of Texas out of the 2022 sale. Just like her paternal brothers that highlighted last year's bull offering, W/C Miss Werning 4003M is wide bodied, bold sprung, smooth, and good looking. 4003M may be the best work yet of her W/C Bullseye 3046A dam that is no miss generator. Bid to own!

**W/C HEAVY HITTER 766N**  
MATERNAL BROTHER TO LOT 255  
HE SELLS AS LOT 20





## LOT 256

W/C Miss Werning 4016M is moderate framed, bold ribbed, easy keeping female that offers a look of balance and eye appeal from the side. The dam of the W/C Kaiser 240J daughter is a stunning SimAngus female sired by the legendary Remington Lock N load 54U. Fresh genetics back by proven cows will keep you on the forefront of today's fast paced beef industry. Expect superior udder quality, foot design, and maternal instinct!



**W/C NIGHT WATCH 84E**  
\$142,500 SERVICE SIRE TO SEVERAL FEMALES  
THROUGHOUT THE OFFERING!

256

## W/C MISS WERNING 4016M

ASA 4509373 • TATTOO 4016M • DOB 4/18/24 • 3/4 SM 1/4 AN • HOMO POLLED

W/C REVOLUTION 65G  
**W/C KAISER 240J**  
W/C MISS WERNING 751E  
  
REMINGTON LOCK N LOAD 54U  
**W/C MISS WERNING 8039F**  
PLATEEMERE QUEENIE 825

MR SR 71 RIGHT NOW E1538  
W/C MISS WERNING 65D  
W/C EXECUTIVE ORDER 8543B  
W/C MISS WERNING 5342C  
REMINGTON ON TARGET 2S  
BARIS MISS KNIGHT 78E-SIG  
BOYD NEW DAY 8005  
PLATEEMERE QUEENIE 657

CE	BW	WW	YW	ADG	MCE	MILK	MWW	MARB	REA	API	TI
10.1	-0.1	70.7	116.9	0.29	5.3	25.6	60.9	0.01	0.98	105.5	69.6
50%				45%		35%			10%		

SERVICE SIRE W/C TOTAL PACKAGE 1056L (ASA: 4281003) • DUE 2/16/2026 • BREED 5/8 SM 3/8 AN • CALF SEX HEIFER

257

## W/C MISS WERNING 4011M

ASA 4509374 • TATTOO 4011M • DOB 4/14/24 • 1/2 SM 1/2 AN • HOMO POLLED • HOMO BLACK

HCC WHITEWATER 9010  
**RUBYS WHITEWATER 2114K**  
RUBYS LINDA 721E  
  
S A V PRESIDENT 6847  
**W/C MISS WERNING 1056J**  
MISS WERNING 174Y

MILL BRAE IDENTIFIED 4031  
ROCK CREEK SARA 6066  
WS ALL-AROUND Z35  
RUBYS LINDA 341A  
COLEMAN CHARLO 0256  
S A V BLACKCAP MAY 4136  
WAGR DREAM CATCHER 03R  
MISS WERNING 534R

CE	BW	WW	YW	ADG	MCE	MILK	MWW	MARB	REA	API	TI
10.4	0.9	86.7	137.6	0.32	6.3	30.8	74.3	0.44	0.9	134.3	87.5
25%		25%	25%			10%	10%	45%	20%		35%

SERVICE SIRE W/C NIGHT WATCH 84E (ASA: 4600153) • DUE 4/1/2026 • BREED PB SM • CALF SEX HEIFER

## LOT 257

A stunning daughter by Ruby's Whitewater 2114K that is massive in her rib cage and easy fleshing. This female is out of an S A V President 6847 sired dam that was Dale's favorite heifer of the 2021 calf crop. This brood cow carries the maternal influence from great Miss Werning 174Y, Miss Werning 534R and S A V Blackcap May 4136. Her pedigree is lined by the most influential females in the beef industry, plain and simple! She is bred to the Werning branded calving ease specialist W/C Night Watch 84E for a quick return on the dollar!



**MISS WERNING 174Y**  
MATERNAL GRANDDAM OF LOT 257





# "TRIPLE THREAT" DAUGHTERS FROM THE D W HAZEL 036X INFLUENCE!

## LOT 258

Bet we have your attention now! The crew of W/C Bankroll 811D x D W Hazel 036X first calf heifer sisters are truly killing the game. They have generated some of the bred heifer highlights of the 45th edition of the Werning Cattle Company Production Sale. This striking bald faced centerfold female reeks of quality starting with her appropriate neck set and shoulder angle, added sweep to her lower rib cage, and with a big hip and hind leg built for cross country travel. She does all the extras with the standard of substance and cow power synonymous with the Werning brand!

**W/C HEAVY HITTER 262N**  
MATERNAL BROTHER TO LOT 258  
HE SELLS AS LOT 4



### 258

## W/C HAZEL 4017M

ASA 4509414 • TATTOO 4017M • DOB 4/10/24 • 5/8 SM 3/8 AN • HOMO POLLED

BAR CK NO EQUAL 4118B  
**BAR CK 4118B 8102F**  
BAR CK MS 3016A 6018D

W/C BANKROLL 811D  
**W/C HAZEL 262K**  
D W HAZEL 036X

BAR CK TEBOW 1006X  
BAR CK MS 6225 911Z  
BAR CK TARGET 3016A  
BAR CK MS 1130Y 4104B  
W/C LOADED UP 1119Y  
MISS WERNING KP 8543U  
S A V PIONEER 7301  
ALC HAZEL K36U

CE	BW	WW	YW	ADG	MCE	MILK	MWW	MARB	REA	API	TI
12.5	-1	73.6	122.9	0.31	8.4	24.7	61.4	0.58	0.61	147	85.9
45%	35%		50%	30%	30%	45%		25%		35%	40%

SERVICE SIRE W/C TOTAL PACKAGE 1056L (ASA: 4281003) • DUE 3/22/2026 • BREED 5/8 SM 3/8 AN • CALF SEX HEIFER

### 259

## W/C HAZEL 444M

ASA 4509404 • TATTOO 444M • DOB 2/25/24 • 5/8 SM 3/8 AN • HOMO POLLED

BAR CK NO EQUAL 4118B  
**BAR CK 4118B 8102F**  
BAR CK MS 3016A 6018D

W/C BANKROLL 811D  
**W/C HAZEL 23K**  
D W HAZEL 036X

BAR CK TEBOW 1006X  
BAR CK MS 6225 911Z  
BAR CK TARGET 3016A  
BAR CK MS 1130Y 4104B  
W/C LOADED UP 1119Y  
MISS WERNING KP 8543U  
S A V PIONEER 7301  
ALC HAZEL K36U

CE	BW	WW	YW	ADG	MCE	MILK	MWW	MARB	REA	API	TI
9	1.3	92.3	162.1	0.44	6.2	24.7	70.7	0.74	0.97	154.8	99.3
15%	3%	1%		45%	20%	15%	15%	25%	10%		

SERVICE SIRE TJ SANDHILLS SWAG 816L (ASA: 4217005) • DUE 4/28/2026 • BREED 5/8 SM 3/8 AN • CALF SEX BULL

## LOT 259

This striking baldy SimAngus is sired by the calving ease specialist at Werning Cattle Company. BAR CK 4118B 8102F more commonly known as "Triple Threat" across the business, will be one to tie into on sale day. Her dam is an incredible first calf heifer sired by the patriarch of Emery, W/C Bankroll 811D out the incredible D W Hazel 036X dam that has put in well over a decade of work. W/C Miss Werning 444M is so robust in her ribcage and pin set while still being up headed and correct in motion. She comes safe in calf to the in-demand stud, TJ Sandhills Swag 816L!

**W/C BANKROLL 811D**  
\$205,000 MATERNAL GRANDSIRE OF LOTS 258-260





**LOT 260**

Check out this good looking SimAngus female! She is attractive and appropriate in the set to her head and neck with added softness and depth in her ribcage. This white bellied female is so correct in her skeletal build it would be hard to draw one better. Sired by the in-house stud "Triple Threat" backed by an incredible first calf heifer Angus heifer dam she is bred to generate!



**D W HAZEL 036X**  
MATERNAL GRANDDAM OF LOTS 258-262

**260****W/C HAZEL 486M**

ASA 4633689 - TATTOO 486M - DOB 3/21/24 - 3/8 SM 5/8 AN - HOMO POLLED - HOMO BLACK

BAR CK NO EQUAL 4118B  
**BAR CK 4118B 8102F**

BAR CK MS 3016A 6018D

HCC WHITEWATER 9010  
**W/C HAZEL 2336K**  
D W HAZEL 036X

BAR CK TEBOW 1006X  
BAR CK MS 6225 911Z  
BAR CK TARGET 3016A  
BAR CK MS 1130Y 4104B  
MILL BRAE IDENTIFIED 4031  
ROCK CREEK SARA 6066  
S A V PIONEER 7301  
ALC HAZEL K36U

CE	BW	WW	YW	ADG	MCE	MILK	MWW	MARB	REA	API	TI
14.3	-1.7	78.9	137.2	0.36	9.6	26.2	65.2	0.84	0.64	164.5	93.9
25%	25%	50%	25%	10%	15%	30%	40%	10%		15%	20%

SERVICE SIRE TJ SANDHILLS SWAG 816L (ASA: 4217005) - DUE 2/14/2026 - BREED 1/2 SM 1/2 AN - CALF SEX HEIFER

**261****W/C HAZEL 470M**

ASA 4509390 - TATTOO 470M - DOB 3/7/24 - 3/8 SM 3/8 AN 1/4 CS - HOMO POLLED

BAR CK NO EQUAL 4118B  
**BAR CK 4118B 8102F**

BAR CK MS 3016A 6018D

W/C BANKROLL 811D  
**W/C HAZEL 205K**  
D W HAZEL 036X

BAR CK TEBOW 1006X  
BAR CK MS 6225 911Z  
BAR CK TARGET 3016A  
BAR CK MS 1130Y 4104B  
W/C LOADED UP 1119Y  
MISS WERNING KP 8543U  
S A V PIONEER 7301  
ALC HAZEL K36U

CE	BW	WW	YW	ADG	MCE	MILK	MWW	MARB	REA	API	TI
14.3	-1.8	73.2	122.3	0.31	9.2	24.7	61.2	0.58	0.62	145.2	84.9
25%	25%	50%	30%	20%	45%	25%		35%	45%		

SERVICE SIRE TJ SANDHILLS SWAG 816L (ASA: 4217005) - DUE 2/25/2026 - BREED 1/2 SM 1/2 AN - CALF SEX HEIFER

**LOT 261**

Another standout from the "Hazel" cow family. The maternal grandam of W/C Hazel 470M, D W Hazel 036X, has generated countless useful progeny of both sexes. Sired by "Triple Threat" this bold ribbed, stout end is destined to make tremendous cow. Her first calf heifer dam sired by W/C Bankroll 811D is killing it in production. Tap into the quick ROI here!



**BAR CK 4118B 8102F "TRIPLE THREAT"**  
SIRE OF LOTS 258-261

**W/C**



## THE MR W/C TRIFECTA 975J DAUGHTERS!

### LOT 262

Another standout that carries the influence of D W Hazel 036X, a daughter of S A V Pioneer 7301 that has over 65 progeny in the ASA Registry. Those progeny have worked at Werning Cattle Company and its customers for well over decade including the W/C Bankroll 811D sired first calf heifer dam of W/C Miss Werning 450M. This white flanked heifer comes with added substance from all angles. She offers new meaning to the term "wide body."

#### ALC HAZEL K36U

3RD GENERATION MATERNAL GRANDDAM OF LOTS 258-262



262

### W/C MISS WERNING 450M

ASA 4509400 • TATTOO 450M • DOB 2/26/24 • 5/8 SM 3/8 AN • HOMO POLLED • HOMO BLACK

BAR CK NO EQUAL 4118B  
**BAR CK 4118B 810ZF**

BAR CK MS 3016A 6018D

W/C BANKROLL 811D  
**W/C HAZEL 235K**

D W HAZEL 036X

BAR CK TEBOW 1006X  
BAR CK MS 6225 911Z  
BAR CK TARGET 3016A  
BAR CK MS 1130Y 4104B  
W/C LOADED UP 1119Y  
MISS WERNING KP 8543U  
S A V PIONEER 7301  
ALC HAZEL K36U

CE	BW	WW	YW	ADG	MCE	MILK	MWW	MARB	REA	API	TI
19.1	-3.2	70.1	110.2	0.25	10.6	21.9	56.9	0.31	0.66	135.8	79.9
4%	10%			10%					50%		

SERVICE SIRE TJ SANDHILLS SWAG 816L (ASA: 4217005) • DUE 3/5/2026 • BREED 5/8 SM 3/8 AN • CALF SEX BULL

263

### W/C MISS WERNING 481M

ASA 4617734 • TATTOO 481M • DOB 3/25/24 • 3/8 SM 1/2 CS 1/8 AN • HOMO POLLED

BAR CK 4118B 810ZF  
**MR W/C TRIFECTA 975J**  
W/C MISS WERNING 975G

W/C BANKROLL 811D  
**W/C MISS ROSIE 280K**

LAZY H ROSIE F89

BAR CK NO EQUAL 4118B  
BAR CK MS 3016A 6018D  
W/C BANKROLL 811D  
DW SUSANNA 763T  
W/C LOADED UP 1119Y  
MISS WERNING KP 8543U  
W/C RELENTLESS 32C  
W/C RJ 3028A

CE	BW	WW	YW	ADG	MCE	MILK	MWW	MARB	REA	API	TI
11.4	0.3	71.2	103.4	0.2	7	20.3	55.8	0.34	0.78	119.5	76.1
					50%				35%		

SERVICE SIRE TJ SANDHILLS SWAG 816L (ASA: 4217005) • DUE 2/17/2026 • BREED 1/2 SM 1/2 AN • CALF SEX BULL

### LOT 263

Lazy H Rosie F89 continues to provide her influence in good stock. Her first calf heifer daughter by W/C Bankroll 811D produced this incredible white flanked female in W/C Miss Werning 481M. Sired by the Western Cattle Source resident calving ease specialist, MR W/C Trifecta, 481M is a long necked attractive female that is bold and correct in her build. To solidify a quick ROI, she's carrying the exciting service of TJ Sandhills Swag 816L.

#### LAZY H ROSIE F89

MATERNAL GRANDDAM OF LOT 263





264

**W/C MISS WERNING 465M**

ASA 4617724 • TATTOO 465M • DOB 3/5/24 • PB SM • HOMO POLLED • HOMO BLACK

HOOK 'S BOZEMAN 8B  
**MR SR 71 RIGHT NOW E1538**  
 MISS SR C1538

W/C VIP 005G  
**W/C MISS WERNING 2315K**  
 MISS WERNING 9002W

GW-WBF SUBSTANCE 820Y  
 HOOK 'S WILL POWER 24W  
 HOOK 'S YELLOWSTONE 97Y  
 MISS FR A309  
 CDI CEO 281D  
 MISS WERNING KP 8543U  
 WAGR DREAM CATCHER 03R  
 216

CE	BW	WW	YW	ADG	MCE	MILK	MWW	MARB	REA	API	TI
11.4	-0.2	72	107.7	0.22	8.3	23.6	59.5	0.39	0.75	125.7	78.8
35%	25%				15%			25%			

SERVICE SIRE TJ SANDHILLS SWAG 816L (ASA: 4217005) • DUE 3/5/2026 • BREED 5/8 SM 3/8 AN • CALF SEX BULL

MR W/C Trifecta 975J was selected by longtime friends and customers Jock and Brenda Beeson of Western Cattle Source with the final gavel price of \$47,500. His first set of daughters have hit production, and they are simply exceeding all expectations. Females that maintain flesh, are beautiful uddered, bring stout calves to the weaning pen, and for the discerning cowman, look good doing it. This "Trifecta" daughter is one we are confident in her ability to do the same. Backed by a highlight of a first calf heifer, she is sure to generate quickly!



265

**W/C MISS WERNING 461M**

ASA 4509396 • TATTOO 461M • DOB 3/5/24 • 5/8 SM 3/8 AN • HOMO POLLED •

BAR CK 4188B 8102F  
**MR W/C TRIFECTA 975J**  
 W/C MISS WERNING 975G

S A V PRESIDENT 6847  
**W/C RITA 202K**  
 W/C MISS WERNING 6175D

BAR CK NO EQUAL 4188B  
 BAR CK MS 3016A 6018D  
 W/C BANKROLL 811D  
 DW SUSANNA 763T  
 COLEMAN CHARLO 0256  
 S A V BLACKCAP MAY 4136  
 W/C BULLSEYE 3046A  
 W/C MISS WERNING A3175

CE	BW	WW	YW	ADG	MCE	MILK	MWW	MARB	REA	API	TI
13.7	-0.7	74.4	109.2	0.22	9.5	20.9	56.5	0.35	0.73	125.8	77.6
30%	40%				15%				45%		

SERVICE SIRE TJ SANDHILLS SWAG 816L (ASA: 4217005) • DUE 2/24/2026 • BREED 1/2 SM 1/2 AN • CALF SEX HEIFER

W/C Miss Werning 461M comes from a daughter of the iconic S A V President 6847 that is further supported by the \$1 million+ producing W/C Miss Werning 6175D donor dam that has left behind a sensational set of sons and daughters. She offers a pedigree that is supported by the most maternally focused and highest dollar generating cow families in the beef industry!



266

**W/C MISS WERNING 487M**

ASA 4633688 • TATTOO 487M • DOB 2/20/24 • 3/8 SM 5/8 AN

S A V CIRCUIT BREAKER 7136  
**S A V WINDBREAKER 1887**  
 S A V MADAME PRIDE 5809

MR SR 71 RIGHT NOW E1538  
**W/C MISS WERNING 924G**  
 W/C MISS WERNING 762E

S A V RECHARGE 3436  
 S A V MADAME PRIDE 3145  
 S A V INTERNATIONAL 2020  
 S A V MADAME PRIDE 0075  
 HOOK 'S BOZEMAN 8B  
 MISS SR C1538  
 W/C BULLSEYE 3046A  
 D W ADVENTURE GIRL 562R

CE	BW	WW	YW	ADG	MCE	MILK	MWW	MARB	REA	API	TI
10.1	-0.5	79.4	129	0.31	4	21.5	62	0.3	0.69	118.6	79.1
45%	45%	35%	30%						50%		

SERVICE SIRE W/C TOTAL PACKAGE 1056L (ASA: 4281003) • DUE 2/16/2026 • BREED 1/2 SM 1/2 AN • CALF SEX BULL

This long bodied, high performing female is sired by Dale and Scott's selection from the 2022 Schaff Angus Valley Production Sale. S A V Windbreaker 1887 was a highlight from the S A V Circuit Breaker 7136 sire group for his added length, volume, and natural good looks. His service provides the influence of the great "Madame Pride" cow family that is synonymous for quality and production.





# PRODUCTIVE & PROVEN RED COW FAMILIES - A RARE OPPORTUNITY TO ACQUIRE DIRECT DAUGHTERS OF RAB MS MARTY Y9207 & EKHCC RED JEWEL 760!

## LOT 267

Bold & Beautiful! W/C Angel 40M continues the reign of her mother W/C Angel 7143E who has landed progeny of both sexes at the top end of the Werning Cattle offering year in and year out. A full sibling to 40M was a phenotypic highlight in last year's set of herd sires with final gavel price of \$14,000. This black beauty herself has an undeniable cow look with real power and substance and hits the surface with incredible size and correctness to her bone and feet. Be ready for dollar generation!

### RAB MS MARTY Y9207 DAM OF LOT 267



267

### W/C MISS MARTY 40M

ASA 4631100 • TATTOO 40M • DOB 2/2/24 • 5/8 SM 1/4 AR 1/8 CS • HOMO POLLED • HETERO BLACK

W/C BANKROLL 811D  
**TRCC PANDEMIC**  
RF 29E

TNT MARTY U379  
**RAB MS MARTY Y9207**  
RAB MS ALPHA ROMEO U9039

W/C LOADED UP 1119Y  
MISS WERNING KP 8543U  
RLYF ROLL TIDE A429  
170  
TNTS BIG LEAGUE R242  
TNT MISS S192  
DBL TREE ALFAROMEO 442GD  
RAB MS RED LIGHT K2254

CE	BW	WW	YW	ADG	MCE	MILK	MWW	MARB	REA	API	TI
12.3	0.2	73.6	116	0.26	7.2	27.6	64.3	0.21	0.56	119.2	75.7
45%					50%	20%	45%				

SERVICE SIRE W/C TOTAL PACKAGE 1056L (ASA: 4281003) • DUE 3/1/2026 • BREED 5/8 SM 3/8 AN

268

### W/C RED JEWEL 0260H

ASA 3974706 • TATTOO 0260H • DOB 4/9/20 • PB SM • HOMO POLLED •

W/C LOADED UP 1119Y  
**W/C BANKROLL 811D**  
MISS WERNING KP 8543U

SVF/NJC BUILT RIGHT N48  
**EKHCC RED JEWEL 760**  
EKHCC CROWN JEWEL 523

REMINGTON LOCK N LOADS4U  
AUBREYS BLACK BLAZE III  
WAGR DREAM CATCHER 03R  
MISS WERNING 534R  
CNS DREAM ON L186  
NJC EBONY ANTOINETTE  
HF2-GFI PRIMECUT 325F  
LADY SARGE K246

CE	BW	WW	YW	ADG	MCE	MILK	MWW	MARB	REA	API	TI
4.9	5	79.2	117.1	0.24	3.6	20.8	60.3	-0.19	1.1	88	66.9
		50%						15%			

SERVICE SIRE RED MRLA RESOURCE 137E (RAAA: 3897537) • DUE 2/12/2026 • BREED 1/2 SM 1/2 AR

## LOT 268

This big, stout, red, donor dam is one you need to study. She's out of the great the SVF/NJC Built Right N28 dam, EKHCC Red Jewel 760, making her a maternal sister to W/C Beef King 1025F. 1025F is responsible for siring the red hided \$140,000 sale highlight, W/C Truth Be Told 6038L, from the 2024 Werning Cattle Company Production Sale. W/C Red Jewel 0260H is sired by the female maker himself W/C Bankroll 8111D. To add to the opportunity at hand she's bred back to the Red Angus phenotype specialist, Red MRLA Resource 137E for an exciting red SimAngus prospect. This young and very productive donor has gas left in the tank for you to use as you see fit!

### EKHCC RED JEWEL 760 DAM OF LOT 268







269

**W/C SUSANNA 3171L**

ASA 4631111 • TATTOO 3171L • DOB 8/28/23 • 3/4 SM 1/4 AN • HOMO POLLED • HOMO BLACK

CDI CEO 281D  
**W/C VIP 005G**  
 MISS WERNING KP 8543U

W/C BANKROLL 811D  
**W/C MISS WERNING 975G**  
 DW SUSANNA 763T

W/C EXECUTIVE ORDER 8543B  
 HOOK'S BEYONCE 82B  
 WAGR DREAM CATCHER 03R  
 MISS WERNING 534R  
 W/C LOADED UP 1119Y  
 MISS WERNING KP 8543U  
 BUSH'S FOCUS 603  
 LAGRAN SUSANNA 5501

CE	BW	WW	YW	ADG	MCE	MILK	MWW	MARB	REA	API	TI
9	1.1	69.6	98.2	0.18	7.4	25.5	59.8	0.14	1.06	108.3	71.4
45%					35%		10%				

SERVICE SIRE W/C NIGHT WATCH 84E (ASA: 4600153) • DUE 4/7/2026 • BREED PB SM • CALF SEX HEIFER

**COWY!** This bald-faced female reads with real world cow traits – good bodied, good structured, and easy fleshing. She stems from the great young dam, W/C Miss Werning 975G, Dr. Karl & Nicole Neeser of Red Wing, Minnesota selected out of the 2021 production for \$23,000. 975G was carrying the great MR W/C Trifecta 975J at the time of purchase and he went on to sell for \$47,500 to Western Cattle Source of Nebraska. Sired by product of the program W/C VIP 005G and carrying a W/C Night Watch 84E heifer calf, 3171L could be the next Werning success story we tell!

271

**W/C SUSANNA 4202M**

ASA 4631110 • TATTOO 4202M • DOB 2/10/24 • 1/2 SM 1/2 AN • HOMO POLLED

REMINGTON ON TARGET 2S  
**REMINGTON LOCK N LOAD 54U**  
 BARIS MISS KNIGHT 78E-51G

BUSH'S FOCUS 603  
**DW SUSANNA 763T**  
 LAGRAN SUSANNA 5501

REMINGTON RED LABEL HR  
 DRAKE SOFT TOUCH 15M  
 SV CHARLIE'S APPLAUSE  
 BARIS MISS KNIGHT 83Y-78E  
 S A F FOCUS OF E R  
 BUSH'S ROCKETTE 663  
 B A R RUSS 2424  
 HOLIDAY ROTH SUSANNA 2134

CE	BW	WW	YW	ADG	MCE	MILK	MWW	MARB	REA	API	TI
12.7	-1	55.7	85.9	0.19	7.5	21.6	47.9	0.21	0.73	110.6	64.2
40%					35%		45%				

SERVICE SIRE W/C NIGHT WATCH 84E (ASA: 4600153) • DUE 4/20/2026 • BREED 3/4 SM 1/4 AN • CALF SEX BULL

Some would say this pedigree is "old school cool" or some would say "if it's not broke don't fix it." We will let you be the decision maker there, but the fact is two of the most prominent influences in this sale book are Remington Lock N Load 54U and DW Susanna 763T. Lucky for you, W/C Susanna 4202 has BOTH of those icons on the first line of her pedigree. 763T and her daughters have left a tremendous impact not just here in Emery, but their offspring is dispersed to purebred and commercial cowmen alike. The "Lock N Load" daughters simply speak for themselves. The opportunity for your own cornerstone female lies here!

270

**W/C BLACKCAP MAY 4115M**

ASA 4617250 • TATTOO 4115M • DOB 2/6/24 • 1/2 SM 1/2 AN • HOMO POLLED

W/C LOADED UP 1119Y  
**W/C BANKROLL 811D**  
 MISS WERNING KP 8543U

COLEMAN CHARLO 0256  
**S A V BLACKCAP MAY 6644**  
 S A V BLACKCAP MAY 4136

REMINGTON LOCK N LOAD 54U  
 AUBREYS BLACK BLAZE III  
 WAGR DREAM CATCHER 03R  
 MISS WERNING 534R  
 O C C PAXTON 730P  
 BOHI ABIGALE 6014  
 S A V 8180 TRAVELER 004  
 S A V MAY 2397

CE	BW	WW	YW	ADG	MCE	MILK	MWW	MARB	REA	API	TI
12.5	1.4	82.2	128.2	0.29	5	26.4	67.7	0.26	0.97	116	80.5
45%					35%		30%		15%		

SERVICE SIRE TJ SANDHILLS SWAG 816L (ASA: 4217005) • DUE 4/25/2026 • BREED 5/8 SM 3/8 AN • CALF SEX HEIFER

S A V Blackcap May 6644 does it again with this W/C Bankroll 811D daughter. We're continually impressed with 6644, who is full sister to icons like S A V President 6847, S A V Rainfall 6546 and S A V Raindance 6848. In her tour at Schaff Angus Valley she had over 160 direct descendants sold from the auction block for an average of \$13,387, including the \$350,000 SAV Panther 1906. This pedigree aligns the \$10 million+ producing S A V Blackcap May 6644 and the \$8 million+ Miss Werning KP 8543U...the best of the beef business females are right here!



**S A V BLACKCAP MAY 6644**  
 DAM OF LOT 270



**DW SUSANNA 763T**  
 DAM OF LOT 271 & MATERNAL GRANDDAM OF LOT 269



**REMINGTON LOCK N LOAD 54U**  
 ICONIC SIRE OF LOT 271



272

**W/C MISS WERNING 4204M**

ASA 4631862 • TATTOO 4204M • DOB 3/4/24 • 1/4 SM 3/4 AN • HOMO POLLED

PVF INSIGHT 0129  
**W/C INSIGHT 265K**  
 DW SUSANNA 763T

W/C BULLSEYE 562D  
**W/C MISS WERNING 2727J**  
 W/C MISS WERNING 727E

S A V BRILLIANCE 8077  
 PVF MISSIE 790  
 BUSHES FOCUS 603  
 LAGRAN SUSANNA 5501  
 W/C BULLSEYE 3046A  
 D W ADVENTURE GIRL 562R  
 REMINGTON LOCK N LOAD 54U  
 BUSHES LADY BLACKBIRD 3127

CE	BW	WW	YW	ADG	MCE	MILK	MWW	MARB	REA	API	TI
12.8	-1.2	63.4	100.9	0.23	7.5	20	51	0.26	0.68	114.6	69.2
40%	35%				45%						

SERVICE SIRE TJ SANDHILLS SWAG 816L (ASA: 4217005) • DUE 6/3/2026 • BREED 1/2 SM 1/2 AN

This big bodied, broody quarter-blood Simmental female is destined to be a pillar in your program. She is sired by a great PVF Insight 265K son that is backed by the mainstay matron, DW Susanna 763T. This mating has produced some of the high-quality Angus females to roam Werning Cattle Company. 4204M dam's is a past bred heifer highlight that has turned into a tremendous front pasture kind type cow. The deep sided, easy fleshing female will be one you'll be excited to see what she brings to weaning pen each year.



273

**W/C MISS WERNING 4203M**

ASA 4633686 • TATTOO 4203M • DOB 3/2/24 • 3/8 SM 5/8 AN • HOMO POLLED •

PVF INSIGHT 0129  
**W/C INSIGHT 265K**  
 DW SUSANNA 763T

W/C COMMISSIONER 7024H  
**W/C MISS WERNING 2010K**  
 W/C MISS WERNING 8018F

S A V BRILLIANCE 8077  
 PVF MISSIE 790  
 BUSHES FOCUS 603  
 LAGRAN SUSANNA 5501  
 RUST COMMISSIONER 42D  
 W/C MISS WERNING 7024E  
 W/C EXECUTIVE ORDER 8543B  
 MISS WERNING 534R

CE	BW	WW	YW	ADG	MCE	MILK	MWW	MARB	REA	API	TI
8.9	0.8	66	102.1	0.23	5.9	26.2	58.9	0.18	0.75	100.8	66.5
						30%			40%		

SERVICE SIRE TSN STATESMAN K006 (ASA: 4111722) • DUE 2/20/2026 • BREED 1/2 SM 1/2 AN • CALF SEX HEIFER



274

**W/C SUSANNA 4201M**

ASA 4631112 • TATTOO 4201M • DOB 2/9/24 • PB AN • HOMO POLLED • HOMO BLACK

S A V BRILLIANCE 8077  
**PVF INSIGHT 0129**  
 PVF MISSIE 790

BUSHES FOCUS 603  
**DW SUSANNA 763T**  
 LAGRAN SUSANNA 5501

S A V BISMARK 5682  
 S A V BLACKCAP MAY 5270  
 P V F NEW HORIZON 001  
 P V F MISS RAPTOR 024  
 S A F FOCUS OF E R  
 BUSHES ROCKETTE 663  
 B A A R RUSS 2424  
 HOLIDAY ROTH SUSANNA 2134

CE	BW	WW	YW	ADG	MCE	MILK	MWW	MARB	REA	API	TI
12.8	-1.4	60.2	94	0.21	8.7	25.9	54.8	0.33	0.54	106.7	60.7
40%	30%				25%	35%					

SERVICE SIRE TJ SANDHILLS SWAG 816L (ASA: 4217005) • DUE 3/28/2026 • BREED 3/8 SM 5/8 AN

Angus enthusiasts gather 'round for an incredible pair of females! Allow us to introduce you to flushmate sisters from the Angus phenotype changer PVF Insight 0129. The daughters sired by "Insight" have left a lasting mark on firms of various breeds across the country. Their mother DW Susanna 763T is one of the great Angus matrons to serve at Werning Cattle Company. Both of these females offer a stamp of quality with added punch we would expect from such a mating. Individually, 4203 has added length of body and density to her feet and legs while 4201 offers such an elite front one-third with added depth to her center body. Pick and choose or buy them both, there is no wrong decision.



**DW SUSANNA 763T**  
 DAM OF LOT 274  
 PATERNAL GRANDDAM OF LOTS 272 & 273







## LOT 275

### LOTS 275 & 276

What a pair of TA Mighty River 2042 daughters. "Mighty River" is the calving ease and phenotype tandem working for Krebs Ranch in Nebraska and Thompson Angus in North Dakota. Both females come from incredible Angus prototype dams that are maternal, easy fleshing and great uddered. 4119 is a real ground sow in terms of body and dimension. She's carrying the exciting service of Angus incredible Connealy Commerce. We love the type and kind that this dense made brood cow prospect represents!



**CONNEALY COMMERCE**  
SERVICE SIRE TO LOT 275

275

### W/C MJG MISS MIGHTY RIVER 4119

AAA 21103459 • TATTOO 4119 • DOB 2/21/24 • ANGUS

ELLINGSON THREE RIVERS 8062  
**TA MIGHTY RIVER 2042**  
BT BEAUTY 328

RBM NEXT STEP C80  
**KR LASS 8018**  
KR LASS 5457

ELLINGSON HOMESTEAD 6030  
EA EMBLYNETTE 6279  
CONNEALY CADE  
BT BEATY 293  
PRAIRIE PRIDE NEXT STEP 2036  
BASIN CHARISMA U691  
HF STIMULATOR 62Z  
KR LASS 3015

CE	BW	WW	YW	RADG	CEM	MILK	MW	MARB	REA	\$B	\$C
-4	4.2	87	160	0.31	9	30	95	0.65	0.57	186	301
		10%	5%	20%	40%	25%	25%			25%	30%

SERVICE SIRE CONNEALY COMMERCE (AAA: 20132642) • DUE 2/18/2026 • BREED ANGUS • CALF SEX HEIFER

276

### W/C MJG MISS MIGHTY RIVER 4178

AAA 21103458 • TATTOO 4178 • DOB 2/23/24 • ANGUS

ELLINGSON THREE RIVERS 8062  
**TA MIGHTY RIVER 2042**  
BT BEAUTY 328

BASIN PAYWEIGHT 1682  
**SANDY POINT LADY 7141**  
SAND POINT LADY 2630

ELLINGSON HOMESTEAD 6030  
EA EMBLYNETTE 6279  
CONNEALY CADE  
BT BEATY 293  
BASIN PAYWEIGHT 006S  
ZIAR O LASS 7017  
CONNEALY CONSENSUS 7229  
SAND POINT LADY 4465C

CE	BW	WW	YW	RADG	CEM	MILK	MW	MARB	REA	\$B	\$C
6	0.8	55	100	0.24	7	34	30	0.58	0.54	146	245
		40%				10%					

SERVICE SIRE W/C TOTAL PACKAGE 1056L (ASA: 4281003) • DUE 3/5/2026 • BREED 3/8 SM 5/8 AN • CALF SEX BULL



## LOT 276

4178 has all the added visual growth a guy could ask for and matches it on paper ranking in the top 10% for WW and top 5% for YW. She's expected to have intriguing calf sired by the 5/8 Simmental stud, W/C Total Package 1040N. Another prime example of the maternal strength and true cow power that you can expect at Werning Cattle Company!



**W/C TOTAL PACKAGE 1056L**  
SERVICE SIRE TO LOT 276



# FROZEN GENETICS

NEW THIS YEAR...

MONDAY, FEBRUARY 9, 2026

CUSTOMER APPRECIATION SUPPER AT 5 P.M.

FROZEN GENETICS SALE AT 6 P.M.

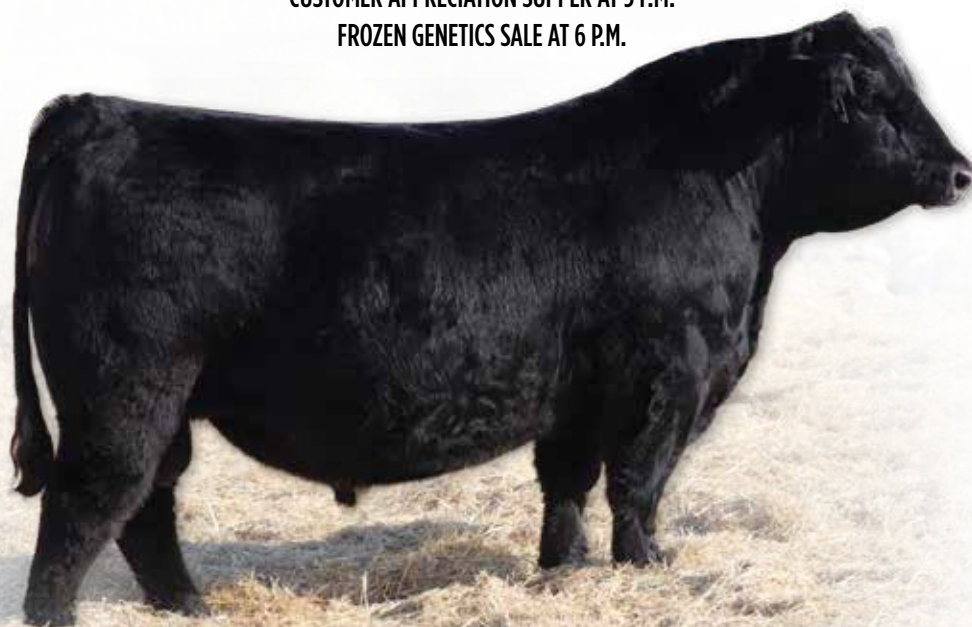

300

## TSN STATESMAN K006

ASA 4111722 • TATTOO K006 • DOB 2/11/22 • HOMO POLLED • HOMO BLACK • PB SM

CLRS GUARDIAN 317G X TSN MISS EAGLE H345

CE	BW	WW	YW	ADG	MCE	MILK	MWW	MARB	REA	API	TI
16.7	-3.3	111.8	161.2	0.31	10	19.8	75.6	0.51	1.15	195.2	115.1
5%	3%	1%	3%	20%	3%		10%	15%	10%	1%	1%

Selling 25 Packages of 5 Units of Conventional Semen

A special blend of breed leading EPD profile and elite phenotype like we have never seen before!

The only semen to be offered for the Spring 2026 Breeding Season!



## W/C STATESMAN 714N

SON OF TSN STATESMAN K006  
HE SELLS AS LOT 50

## W/C STATESMAN 2017M

SON OF TSN STATESMAN K006  
HE SELLS AS LOT 51



300A 5 Units of Conventional Semen \_\_\_\_\_  
300B 5 Units of Conventional Semen \_\_\_\_\_  
300C 5 Units of Conventional Semen \_\_\_\_\_  
300D 5 Units of Conventional Semen \_\_\_\_\_  
300E 5 Units of Conventional Semen \_\_\_\_\_  
300F 5 Units of Conventional Semen \_\_\_\_\_  
300G 5 Units of Conventional Semen \_\_\_\_\_  
300H 5 Units of Conventional Semen \_\_\_\_\_

300I 5 Units of Conventional Semen \_\_\_\_\_  
300J 5 Units of Conventional Semen \_\_\_\_\_  
300K 5 Units of Conventional Semen \_\_\_\_\_  
300L 5 Units of Conventional Semen \_\_\_\_\_  
300M 5 Units of Conventional Semen \_\_\_\_\_  
300N 5 Units of Conventional Semen \_\_\_\_\_  
300O 5 Units of Conventional Semen \_\_\_\_\_  
300P 5 Units of Conventional Semen \_\_\_\_\_

300Q 5 Units of Conventional Semen \_\_\_\_\_  
300R 5 Units of Conventional Semen \_\_\_\_\_  
300S 5 Units of Conventional Semen \_\_\_\_\_  
300T 5 Units of Conventional Semen \_\_\_\_\_  
300U 5 Units of Conventional Semen \_\_\_\_\_  
300V 5 Units of Conventional Semen \_\_\_\_\_  
300W 5 Units of Conventional Semen \_\_\_\_\_  
300X 5 Units of Conventional Semen \_\_\_\_\_  
300Y 5 Units of Conventional Semen \_\_\_\_\_





301

**QB BENCHPRESS L32**

ASA 4220845 • TATTOO L32 • DOB 3/12/23 • HOMO POLLED • HOMO BLACK • PB SM

DCR MR BENCHMARK FT13 X QB F840

CE	BW	WW	YW	ADG	MCE	MILK	MWW	MARB	REA	API	TI
10.9	3.1	95.6	141.4	0.29	6.7	22.2	69.9	-0.05	0.79	128	82.9
40%		10%	15%	30%	35%		25%				

Selling 5 Packages of 1 Unit of Conventional Semen

- 301A** 1 Units of Conventional Semen \_\_\_\_\_  
**301B** 1 Units of Conventional Semen \_\_\_\_\_  
**301C** 1 Units of Conventional Semen \_\_\_\_\_  
**301D** 1 Units of Conventional Semen \_\_\_\_\_  
**301E** 1 Units of Conventional Semen \_\_\_\_\_



303

**W/C TRUTH BE TOLD 6038L**

ASA 4280949 • TATTOO 6038L • DOB 2/8/23 • HOMO POLLED • 3/4 SM 1/4 AR

W/C BEEF KING 1025F X W/C MISS WERNING 90G

CE	BW	WW	YW	ADG	MCE	MILK	MWW	MARB	REA	API	TI
7.8	0.4	71.7	101.9	0.19	5.7	21	56.8	0.28	0.92	109.1	75.1
								20%			

Selling 5 Packages of 2 Units of Sexed Female Semen

- 303A** 2 Units of Sexed Female Semen \_\_\_\_\_  
**303B** 2 Units of Sexed Female Semen \_\_\_\_\_  
**303C** 2 Units of Sexed Female Semen \_\_\_\_\_  
**303D** 2 Units of Sexed Female Semen \_\_\_\_\_  
**303E** 2 Units of Sexed Female Semen \_\_\_\_\_



302

**TJ SANDHILLS SWAG 816L**

ASA 4217005 • TATTOO 816L • DOB 1/13/23 • HOMO POLLED • HOMO BLACK • 5/8 SM 3/8 AN

CLRS HOMELAND 327H X TJ 712G

CE	BW	WW	YW	ADG	MCE	MILK	MWW	MARB	REA	API	TI
14.4	-2.1	82.8	124.3	0.26	8.2	21.3	62.6	0.39	0.95	144.1	87.6
25%	20%	35%	45%		30%				15%	40%	35%

Selling 5 Packages of 3 Units of Sexed Female Semen

- 302A** 3 Units of Sexed Female Semen \_\_\_\_\_  
**302B** 3 Units of Sexed Female Semen \_\_\_\_\_  
**302C** 3 Units of Sexed Female Semen \_\_\_\_\_  
**302D** 3 Units of Sexed Female Semen \_\_\_\_\_  
**302E** 3 Units of Sexed Female Semen \_\_\_\_\_



304

**W/C BET ON RED 481H**

ASA 3808091 • TATTOO 481H • DOB 2/10/20 • HOMO POLLED • PB SM

W/C FORT KNOX 609F X W/C ANGEL 7113E

CE	BW	WW	YW	ADG	MCE	MILK	MWW	MARB	REA	API	TI
11.1	1	74.5	109.7	0.22	3.9	22.1	59.3	0.2	1.03	122.3	79.3
40%	45%								25%		

Selling 5 Packages of 1 Unit of Conventional Semen

- 304A** 1 Units of Conventional Semen \_\_\_\_\_  
**304B** 1 Units of Conventional Semen \_\_\_\_\_  
**304C** 1 Units of Conventional Semen \_\_\_\_\_  
**304D** 1 Units of Conventional Semen \_\_\_\_\_  
**304E** 1 Units of Conventional Semen \_\_\_\_\_

305

**WCCO UNIQUE 9028L**

RAAA 4862630 • TATTOO 9028L • DOB 3/24/23 • 1A - 100% AR

SIX MILE PARABELLUM 675G X WCCO 9028G

PRO S	HB	GM	CE	BW	WW	YW	ADG	MILK	CEM	MARB	REA
83	40	43	8	1.5	70	112	0.26	27	5	0.22	0.13
					34%	35%	38%	41%			49%

Selling 5 Packages of 2 Units of Conventional Semen

- 305A** 2 Units of Conventional Semen \_\_\_\_\_  
**305B** 2 Units of Conventional Semen \_\_\_\_\_  
**305C** 2 Units of Conventional Semen \_\_\_\_\_  
**305D** 2 Units of Conventional Semen \_\_\_\_\_  
**305E** 2 Units of Conventional Semen \_\_\_\_\_





306

**W/C KAISER 240J**

ASA 3974358 • TATTOO 240J • DOB 3/2/21 • HOMO POLLED • HOMO BLACK • PB SM

**W/C REVOLUTION 65G X W/C MISS WERNING 751E**

CE	BW	WW	YW	ADG	MCE	MILK	MWW	MARB	REA	API	TI
10	-0.5	81.6	131.4	0.31	6.5	28.6	69.3	-0.05	1.25	118.4	80.7
50%	25%	45%	30%	20%	40%	20%	25%		4%		

Selling 5 Packages of 2 Units of Sexed Female Semen

- 306A** 2 Units of Sexed Female Semen \_\_\_\_\_
- 306B** 2 Units of Sexed Female Semen \_\_\_\_\_
- 306C** 2 Units of Sexed Female Semen \_\_\_\_\_
- 306D** 2 Units of Sexed Female Semen \_\_\_\_\_
- 306E** 2 Units of Sexed Female Semen \_\_\_\_\_



308

**RFS HERALD H104**

ASA 3782066 • TATTOO H104 • DOB 3/12/20 • HOMO POLLED • HETERO BLACK • PB SM

**LCDR IMPACT 134F X BCLR MISS BALDY E704**

CE	BW	WW	YW	ADG	MCE	MILK	MWW	MARB	REA	API	TI
9.9	2.6	93	142	0.31	5.1	23.8	70.2	0.14	1.07	139.4	87.7
50%		15%	15%	20%		45%	25%		20%	40%	35%

Selling 5 Packages of 3 Units of Conventional Semen

- 308A** 3 Units of Conventional Semen \_\_\_\_\_
- 308B** 3 Units of Conventional Semen \_\_\_\_\_
- 308C** 3 Units of Conventional Semen \_\_\_\_\_
- 308D** 3 Units of Conventional Semen \_\_\_\_\_
- 308E** 3 Units of Conventional Semen \_\_\_\_\_



310

**W/C DOCTOR'S ORDERS 665F**

ASA 3499405 • TATTOO 665F • DOB 2/3/18 • HOMO POLLED • HOMO BLACK • 5/8 SM 3/8 AN

**W/C EXECUTIVE ORDER 8543B X W/C MISS WERNING 655D**

CE	BW	WW	YW	ADG	MCE	MILK	MWW	MARB	REA	API	TI
13.9	-1.9	81.7	126.3	0.28	6.3	16.4	57.2	0.5	0.45	149	88.3
30%	25%	40%	45%	50%				40%		30%	35%

Selling 5 Packages of 3 Units of Conventional Semen

- 310A** 3 Units of Conventional Semen \_\_\_\_\_
- 310B** 3 Units of Conventional Semen \_\_\_\_\_
- 310C** 3 Units of Conventional Semen \_\_\_\_\_
- 310D** 3 Units of Conventional Semen \_\_\_\_\_
- 310E** 3 Units of Conventional Semen \_\_\_\_\_



307

**RFS HEAVY HITTER H45**

ASA 3782005 • TATTOO H45 • DOB 3/3/20 • HOMO POLLED • HOMO BLACK • PB SM

**LCDR IMPACT 134F X BCLR MISS BALDY E704**

CE	BW	WW	YW	ADG	MCE	MILK	MWW	MARB	REA	API	TI
4.7	4.7	121.4	183.8	0.39	3.9	23.1	83.7	-0.09	1.63	124.9	96.4
		1%	1%	2%			1%		1%		15%

Selling 5 Packages of 3 Units of Conventional Semen

- 307A** 3 Units of Conventional Semen \_\_\_\_\_
- 307B** 3 Units of Conventional Semen \_\_\_\_\_
- 307C** 3 Units of Conventional Semen \_\_\_\_\_
- 307D** 3 Units of Conventional Semen \_\_\_\_\_
- 307E** 3 Units of Conventional Semen \_\_\_\_\_



309

**REMINGTON LOCK N LOAD 54U**

ASA 2503661 • TATTOO RCCI 54U • DOB 5/8/08 • HOMO POLLED • PB SM

**REMINGTON ON TARGET 2S X BAR15 MISS KNIGHT78E-51G**

CE	BW	WW	YW	ADG	MCE	MILK	MWW	MARB	REA	API	TI
10	1.1	70	116	0.29	4.5	16.2	51.2	-0.03	1.41	112.8	72
50%	50%			30%					1%		

Selling 5 Packages of 3 Units of Conventional Semen

- 309A** 3 Units of Conventional Semen \_\_\_\_\_
- 309B** 3 Units of Conventional Semen \_\_\_\_\_
- 309C** 3 Units of Conventional Semen \_\_\_\_\_
- 309D** 3 Units of Conventional Semen \_\_\_\_\_
- 309E** 3 Units of Conventional Semen \_\_\_\_\_



311

**WHEATLAND DIMENSIONAL 1147J**

ASA 4135052 • TATTOO LER 1147J • DOB 2/9/21 • PB SM

**CKCC LD DIMENSION 8965 X JPCC MISS FOXY 115F**

CE	BW	WW	YW	ADG	MCE	MILK	MWW	MARB	REA	API	TI
1.6	5	102.9	160.3	0.36	1.1	20.8	72.2	-0.22	1.39	97.6	80.3
		3%	3%	5%			15%		1%		35%

Selling 5 Packages of 3 Units of Conventional Semen

- 311A** 3 Units of Conventional Semen \_\_\_\_\_
- 311B** 3 Units of Conventional Semen \_\_\_\_\_
- 311C** 3 Units of Conventional Semen \_\_\_\_\_
- 311D** 3 Units of Conventional Semen \_\_\_\_\_
- 311E** 3 Units of Conventional Semen \_\_\_\_\_



# PROVEN EMBRYOS FROM THE HEART OF THE W/C!

**312**

## W/C MISS WERNING 8543-1 CLONE

ASA 4094136 • TATTOO A8543G • DOB 9/18/19 • HETERO POLLED • HETERO BLACK • PB SM

WAGR DREAM CATCHER 03R X MISS WERNING 534R

CE	BW	WW	YW	ADG	MCE	MILK	MWW	MARB	REA	API	TI
11.5	-1.3	50.8	62.5	0.07	4.6	27.8	53.1	0.02	1.17	119.4	63.9
35%	15%					20%			10%		

**312A** 3 SEXED FEMALE EMBRYOS Sired BY TJSC COPING WITH DESTINY 9K  
MATING BREED PB SM

**312B** 3 UNSEXED EMBRYOS Sired BY TL ON THE RUN 106K  
MATING BREED PB SM

**313C** 3 UNSEXED OR SEXED FEMALE EMBRYOS Sired BY BUYER'S CHOICE SIRE  
MATING BREED BUYER'S CHOICE

 MISS WERNING KP 8543U  
\$8 MILLION+ PRODUCING DONOR

**W/C BANKROLL 811D**  
\$205,000 MATERNAL BROTHER TO LOTS 312A-C



**W/C RELENTLESS 32C**  
MATERNAL BROTHER TO LOTS 312A-C



**W/C NIGHT WATCH 84E**  
\$142,500 MATERNAL BROTHER TO LOTS 312A-C





313

**W/C MISS WERNING 964G**

ASA 3729670 • TATTOO 964G • DOB 2/23/19 • HOMO POLLED • HOMO BLACK • 3/4 SM 1/4 AN

RUBYS TURNPIKE 771E X W/C MISS WERNING 443B

CE	BW	WW	YW	ADG	MCE	MILK	MWW	MARB	REA	API	TI
14.3	-0.9	60.8	91.5	0.19	5.9	29.4	59.7	-0.03	0.85	108.4	63.8
25%	40%					15%			25%		

**313A** 3 UNSEXED EMBRYOS Sired BY RFS HEAVY HITTER H45  
MATING BREED PB SM

**313B** 3 UNSEXED EMBRYOS Sired BY OMF JOURNEYMAN J24  
MATING BREED PB SM

**313C** 3 UNSEXED EMBRYOS Sired BY W/C KAISER 240J  
MATING BREED PB SM

**313D** 3 UNSEXED EMBRYOS Sired BY MR SR 71 RIGHT NOW E1538  
MATING BREED PB SM

**313E** 3 UNSEXED EMBRYOS Sired BY RECKONING 711F  
MATING BREED 3/4 SM 1/4 AN

**313F** 3 UNSEXED EMBRYOS Sired BY W/C EXECUTIVE DECISION 8543B  
MATING BREED 3/4 SM 1/4 AN

**313G** 3 UNSEXED EMBRYOS Sired BY QB BENCHPRESS L32  
MATING BREED PB SM



**W/C KAISER 6351L**  
FULL BROTHER TO LOT 313C



**W/C KINGPIN 621M**  
FULL BROTHER TO LOT 313C



**W/C KAISER 7040M**  
FULL BROTHER TO LOT 313C



# \$1 MILLION+ PRODUCING DONOR DAM!



**314**

## W/C MISS WERNING 6175D

ASA 3881215 • TATTOO 6175D • DOB 3/25/16 • PB SM

W/C BULLSEYE 3046A X W/C MISS WERNING A3175

CE	BW	WW	YW	ADG	MCE	MILK	MWW	MARB	REA	API	TI
13.4	0.3	60.5	88.7	0.18	5.6	13	43.2	-0.17	1.23	105.6	62.9
20%	35%								5%		

**314A** 3 UNSEXED EMBRYOS Sired by OMF JOURNEYMAN J24  
MATING BREED PB SM

**314B** 3 SEXED FEMALE EMBRYOS Sired by NEXT LEVEL  
MATING BREED PB SM

**314C** 3 UNSEXED EMBRYOS Sired by TSN STATESMAN K006  
MATING BREED PB SM

**314D** 3 UNSEXED EMBRYOS Sired by RUBYS TURNPIKE 771E  
MATING BREED PB SM

**314E** 3 UNSEXED EMBRYOS Sired by TL ON THE RUN 106K  
MATING BREED PB SM

**314F** 3 UNSEXED EMBRYOS Sired by W/C EXECUTIVE ORDER 8543B  
MATING BREED PB SM



**W/C TRADESMAN 648L**  
FULL BROTHER TO LOT 314A



**W/C MISS WERNING 3110L**  
FULL SISTER TO LOT 314A



**W/C JOURNEYMAN 7M**  
FULL BROTHER TO LOT 314A



**W/C DABO 703J**  
\$100,000 FULL BROTHER TO LOT 314D





**W/C RJ MISS 8543 6105D**  
DAM OF LOTS 315A-E

315

## W/C RJ MISS 8543 6105D

ASA 3152298 • TATTOO 6105D • DOB 2/5/16 • HOMO POLLED • HOMO BLACK • 3/4 SM 1/4 AN

W/C UNITED 956Y X MISS WERNING KP 8543U

CE	BW	WW	YW	ADG	MCE	MILK	MWW	MARB	REA	API	TI
12.6	-1.2	73.9	110.2	0.23	6.3	25.9	62.8	0.19	1.21	125	77.3
40%	35%					35%			2%		

**315A** 3 UNSEXED OR SEXED FEMALE EMBRYOS SIRED BY W/C BANKROLL 811D  
MATING BREED PB SM

**315B** 3 UNSEXED EMBRYOS SIRED BY TSN STATESMAN K006  
MATING BREED PB SM

**315C** 3 UNSEXED EMBRYOS SIRED BY RFS HEAVY HITTER H45  
MATING BREED PB SM

**315D** 3 UNSEXED EMBRYOS SIRED BY TJ SANDHILLS SWAG 816L  
MATING BREED 3/4 SM 1/4 AN

**315E** 3 UNSEXED EMBRYOS SIRED BY QB BENCHPRESS L32  
MATING BREED PB SM



**W/C RJ TEXAS DOLL 7058E**  
DAM OF LOTS 317A-D

317

## W/C RJ TEXAS DOLL 7058E

ASA 3324768 • TATTOO 7058E • DOB 4/12/17 • HOMO POLLED • HOMO BLACK • PB SM

W/C LOADED UP 1119Y X MISS WERNING KP 8543U

CE	BW	WW	YW	ADG	MCE	MILK	MWW	MARB	REA	API	TI
15.4	-0.6	66.8	90.5	0.15	7.1	21.4	54.6	0.09	1.27	128.6	74.8
10%	20%				30%				4%		

**317A** CHOICE EMBRYO MATING  
3 SEXED FEMALE EMBRYOS SIRED TJSC COPING WITH DESTINY 9K  
3 UNSEXED EMBRYOS SIRED BY KBHR MONACO M021  
3 UNSEXED EMBRYOS SIRED BY W/C ATLAS 6355M  
MATING BREED PB SM

**317B** 3 UNSEXED EMBRYOS SIRED BY NEXT LEVEL  
MATING BREED PB SM

**317C** 3 UNSEXED EMBRYOS SIRED BY RFS HEAVY HITTER H45  
MATING BREED PB SM

**317D** 3 UNSEXED EMBRYOS SIRED BY JSUL SOMETHING ABOUT MARY 8421  
MATING BREED PB SM



**RAB MS MARTY Y9207**  
DAM OF LOTS 316A & B

316

## RAB MS MARTY Y9207

ASA 2596213 • TATTOO Y9207 • DOB 1/28/11 • HOMO POLLED • 1/2 SM 1/2 AR

TNT MARTY U379 X RAB MS ALPHA ROMEO U9039

CE	BW	WW	YW	ADG	MCE	MILK	MWW	MARB	REA	API	TI
13.1	0.1	83.3	130	0.29	7.8	34.7	76.2	0.26	0.64	134.3	83.3
35%	35%	35%	45%	40%	1%	10%				50%	

**316A** 3 SEXED FEMALE EMBRYOS SIRED BY W/C BET ON RED 481H  
MATING BREED 3/4 SM 1/4 AR

**316B** 3 SEXED FEMALE EMBRYOS SIRED BY TRCC PANDEMIC  
MATING BREED 5/8 SM 3/8 AR



**W/C BF MS SIMPLE MAN**  
FULL BROTHER TO LOTS 318A

**W/C MISS WERNING 238K**  
FULL SISTER TO LOT 318A



318

## W/C MISS WERNING 42B

ASA 2962919 • TATTOO 42B • DOB 3/10/14 • HETERO POLLED • 3/4 SM 1/4 AN

REMINGTON LOCK N LOAD54U X MISS WERNING 715T

CE	BW	WW	YW	ADG	MCE	MILK	MWW	MARB	REA	API	TI
9.8	1.8	70.1	107.6	0.23	3.9	18.4	53.3	0.19	0.99	110.8	69.9
									10%		

**318A** 3 UNSEXED EMBRYOS SIRED BY W/C BET ON RED 481H  
MATING BREED PB SM

**318B** 3 UNSEXED EMBRYOS SIRED BY WHEATLAND DIMENSIONAL 1147J  
MATING BREED PB SM

**318C** 3 UNSEXED EMBRYOS SIRED BY W/C EXECUTIVE ORDER 8543B  
MATING BREED 3/4 SM 1/4 AN

**318D** 3 UNSEXED EMBRYOS SIRED BY W/C BEEF KING 1025F  
MATING BREED PB SM





**W/C ROSITA 1078J**  
DAM OF LOTS 319A & B

319

## W/C ROSITA 1078J

ASA 4026709 • TATTOO 1078J • DOB 3/3/21 • HOMO POLLED • - PB SM

W/C BANKROLL 811D ✕ LAZY H ROSIE F89

CE	BW	WW	YW	ADG	MCE	MILK	MWW	MARB	REA	API	TI
12.5	0.1	67.1	88.2	0.13	5.7	20.1	53.5	0.2	1.12	128.6	75.9
25%	30%				50%				15%		

**319A** 3 UNSEXED EMBRYOS Sired BY GREATER GOOD  
MATING BREED 1/2 SM 1/2 COMPOSITE

**319B** 3 UNSEXED EMBRYOS Sired BY JSUL SOMETHING ABOUT MARY 8421  
MATING BREED PB SM



**NEXT LEVEL**  
SIRE OF LOT 321A

**OMF JOURNEYMAN J24**  
\$110,000 SIRE OF LOT 321B



321

## W/C MISS WERNING 5014C

ASA 3211676 • TATTOO 5014C • DOB 3/25/15 • HOMO POLLED • HOMO BLACK • 3/4 SM 1/4 AN

W/C NO REMORSE 763Y ✕ MISS WERNING 174Y

CE	BW	WW	YW	ADG	MCE	MILK	MWW	MARB	REA	API	TI
8.3	1	61.2	80.2	0.12	4.1	33.3	63.8	-0.13	0.93	84.7	58.3
						2%	50%		15%		

**321A** 3 UNSEXED EMBRYOS Sired BY NEXT LEVEL  
MATING BREED PB SM

**321B** 3 UNSEXED EMBRYOS Sired BY OMF JOURNEYMAN J24  
MATING BREED PB SM



**MISS WERNING 174Y**  
DAM OF LOT 323A

323

## MISS WERNING 174Y

ASA 2781371 • TATTOO 174Y • DOB 4/6/11 • HOMO POLLED • HOMO BLACK • PB SM

WAGR DREAM CATCHER 03R ✕ MISS WERNING 534R

CE	BW	WW	YW	ADG	MCE	MILK	MWW	MARB	REA	API	TI
6	2.7	55.9	68.2	0.08	4	33	60.9	-0.09	1.02	100.1	59.1
						5%			25%		

**323A** 3 UNSEXED EMBRYOS Sired BY W/C BANKROLL 1199F  
MATING BREED 3/4 SM 1/4 AN



**MISS WERNING 534R**  
DAM OF LOT 320A

320

## MISS WERNING 534R

ASA 2304803 • TATTOO 534R • DOB 3/26/05 • HOMO POLLED • HOMO BLACK • PB SM

R&R WAREHOUSE K609 ✕ MISS WERNING 934J

CE	BW	WW	YW	ADG	MCE	MILK	MWW	MARB	REA	API	TI
9.3	0.9	55.5	75.7	0.13	3.1	35.6	63.3	-0.29	1.25	91.4	57.4
	45%					2%	50%		4%		

**320A** 3 UNSEXED EMBRYOS Sired BY W/C UNITED 956Y  
MATING BREED 3/4 SM 1/4 AN



**W/C MISS WERNING 2312K**  
DAM OF LOT 322A

322

## W/C MISS WERNING 2312K

ASA 4121313 • TATTOO 2312K • DOB 1/2/22 • HOMO POLLED • HOMO BLACK • PB SM

SPRINGCREEK TESLA 6E ✕ MISS WERNING 174Y

CE	BW	WW	YW	ADG	MCE	MILK	MWW	MARB	REA	API	TI
3.2	4.8	75.3	109.3	0.21	5.3	25	62.5	-0.01	0.92	101.2	68.8
						40%			45%		

**322A** 3 UNSEXED EMBRYOS Sired BY OMF JOURNEYMAN J24  
MATING BREED PB SM



**W/C MISS WERNING 474B**  
DAM OF LOT 324A

324

## W/C MISS WERNING 474B

ASA 2900319 • TATTOO 474B • DOB 2/19/14 • HOMO POLLED • HOMO BLACK • 3/4 SM 1/4 AN

W/C UNITED 956Y ✕ MISS WERNING 174Y

CE	BW	WW	YW	ADG	MCE	MILK	MWW	MARB	REA	API	TI
5.5	2.8	84.7	129.5	0.28	4	31.9	74.1	-0.05	0.89	98.5	72
		30%	35%			5%	10%		20%		

**324A** 3 UNSEXED EMBRYOS Sired BY W/C RELENTLESS 32C  
MATING BREED PB SM





**W/C MISS WERNING 453B**  
DAM OF LOTS 325A & B

325

### W/C MISS WERNING 453B

ASA 2900264 • TATTOO 453B • DOB 2/2/14 • HETERO POLLED • 1/2 SM 1/2 AN

W/C LOCK DOWN 206Z X MISS WERNING 253Z

CE	BW	WW	YW	ADG	MCE	MILK	MWW	MARB	REA	API	TI
13.9	-2.3	78.5	111.5	0.21	8.4	16.5	55.7	0.27	1.12	128	81.5
30%	20%	50%			30%				4%		

**325A** 3 UNSEXED EMBRYOS Sired BY W/C RELENTLESS 32C  
MATING BREED 3/4 SM 1/4 AN

**325B** 3 UNSEXED EMBRYOS Sired BY W/C UNITED 956Y  
MATING BREED 1/2 SM 1/2 AN



**MISS WERNING 956W**  
DAM OF LOT 327A

327

### MISS WERNING 956W

ASA 2517397 • TATTOO 956W • DOB 2/24/09 • HOMO POLLED • HOMO BLACK • 1/2 SM 1/2 AN

S A V BISMARCK 568Z X MISS WERNING 756T

CE	BW	WW	YW	ADG	MCE	MILK	MWW	MARB	REA	API	TI
14.2	-0.5	69.7	108	0.24	8.9	25.8	60.7	0.02	0.39	117	68.2
30%	45%				20%	35%					

**327A** 3 UNSEXED EMBRYOS Sired BY W/C RELENTLESS 32C  
MATING BREED 3/4 SM 1/4 AN



**D W HAZEL 036X**  
DAM OF LOTS 329A & B

329

### D W HAZEL 036X

AAA 17099352 • TATTOO 036X • DOB 2/15/10 • HOMO BLACK • HOMO POLLED • ANGUS

S A V PIONEER 730I X ALC HAZEL K36U

CED	BW	WW	YW	RADG	CEM	MILK	MW	MARB	REA	\$B	\$C
8	0.8	50	101	0.27	7	24	69	0.15	0.44	103	173
30%	40%			25%			40%				

**329A** 3 UNSEXED EMBRYOS Sired BY RFS HEAVY HITTER H45  
MATING BREED 1/2 SM 1/2 AN

**329B** 3 UNSEXED EMBRYOS Sired BY S A V RAINDANCE 6848  
MATING BREED ANGUS



**W/C MISS WERNING 653D**  
DAM OF LOT 326A

326

### W/C MISS WERNING 653D

ASA 5253974 • TATTOO 653D • DOB 2/23/16 • HOMO BLACK • 1/2 SM 1/2 AN

CCR SPARTAN 9124A X W/C MISS WERNING 253Z

CE	BW	WW	YW	ADG	MCE	MILK	MWW	MARB	REA	API	TI
13.3	-1.1	82.4	119.4	0.23	8.9	12	53.1	0.49	0.37	143.3	86.4
35%	35%	35%			20%			40%		40%	40%

**326A** 3 UNSEXED EMBRYOS Sired BY W/C BANKROLL 811D  
MATING BREED 3/4 SM 1/4 AN



**S A V BLACKCAP MAY 4136D**  
DAM OF LOTS 328A-F

328

### S A V BLACKCAP MAY 4136D

AAA 19502699 • TATTOO 4136D • DOB 1/21/19 • HOMO BLACK • HOMO POLLED • ANGUS

S A V 8180 TRAVELER 004 X S A V MAY 2397

CED	BW	WW	YW	RADG	CEM	MILK	MW	MARB	REA	\$B	\$C
2	3.4	67	119	0.25	9	27	90	-0.02	0.73	101	170
		35%	35%	40%	40%	45%	15%		30%		

**328A** 3 UNSEXED EMBRYOS Sired BY RFS HEAVY HITTER H45  
MATING BREED 1/2 SM 1/2 AN

**328B** 3 UNSEXED EMBRYOS Sired BY W/C BANKROLL 811D  
MATING BREED 1/2 SM 1/2 AN

**328C** 3 UNSEXED EMBRYOS Sired BY COLEMAN GLACIER 041  
MATING BREED ANGUS

**328D** 3 UNSEXED EMBRYOS Sired BY SPRING COVE GRANT 200K  
MATING BREED ANGUS

**328E** 3 UNSEXED EMBRYOS Sired BY DB ICONIC G95  
MATING BREED ANGUS

**328F** 3 UNSEXED EMBRYOS Sired BY WHEATLAND DIMENSIONAL 1147J  
MATING BREED 1/2 SM 1/2 AN

**GUARANTEEING 160-DAY PREGNANCY  
PER PACKAGE OF 3 EMBRYOS!**

**\$ BID X # UNITS/EMBRYOS = TOTAL DUE**





**ALC HAZEL K36U**  
DAM OF LOT 330A

330

### ALC HAZEL K36U

AAA 16084599 • TATTOO K36U • DOB 2/25/08 • HOMO BLACK • HOMO POLLED • ANGUS

H S A F BANDO 1961 X ALC HAZEL S24S

CE	BW	WW	YW	RADG	CEM	MILK	MW	MARB	REA	\$B	\$C
2	1.9	39	81	0.22	5	31	39	0.44	0.06	117	206
20%											

**330A** 3 UNSEXED EMBRYOS Sired BY RFS HEAVY HITTER H45  
MATING BREED 1/2 SM 1/2 AN

332

### W/C MISS WERNING 978G

ASA 3729688 • TATTOO 978G • DOB 3/7/19 • HOMO BLACK • HOMO POLLED • 3/4 SM 1/4 AN

MR SR 71 RIGHT NOW E1538 X W/C MISS WERNING 704E

CE	BW	WW	YW	ADG	MCE	MILK	MWW	MARB	REA	API	TI
13.5	-1.1	83.6	123.8	0.25	25	21	62.7	0.13	0.98	121.2	81.3
35%	35%	35%	50%		25%				15%		

**332A** 3 UNSEXED EMBRYOS Sired BY TSN STATESMAN K006  
MATING BREED PB SM

**332B** 3 UNSEXED EMBRYOS Sired BY RFS HERALD H104  
MATING BREED PB SM

**332C** 3 UNSEXED EMBRYOS Sired BY RUBYS TURNPIKE 771E  
MATING BREED PB SM



**WCCO 9026G**  
DAM OF LOT 331A

331

### WCCO 9026G

RAAA 4502661 • TATTOO 9026G • DOB • 1A - 100% AR

4MC KING OF THE COWBOYS 706 X PELTON MISS 361B

PRO S	HB	GM	CE	BW	WW	YW	ADG	MILK	CEM	MARB	REA
88	54	34	12	-2	77	87	0.19	25	6	0.3	-0.21
44%											

**331A** 3 SEXED FEMALE EMBRYOS Sired BY W/C BET ON RED 481H  
MATING BREED 1/2 SM 1/2 AR



**W/C MISS WERNING 978G**  
DAM OF LOTS 332A-C

# VIEW & BID ONLINE AT

## DVAuction





# A FAMILY AFFAIR!





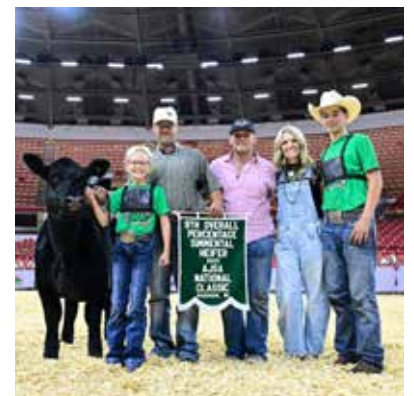





## **45TH ANNUAL PRODUCTION SALE**

**NEW THIS YEAR...**

**MONDAY, FEBRUARY 9, 2026 | CUSTOMER APPRECIATION SUPPER AT 5 P.M. & FROZEN GENETICS SALE AT 6 P.M.**

**TUESDAY, FEBRUARY 10, 2026 | NOON | EMERY, SOUTH DAKOTA**