

24th Annual
ANGUS & CHAROLAIS • BULL & FEMALE SALE



LAZY *H* RANCH

KANSAS

ANNUAL PRODUCTION SALE

SUNDAY, MARCH 1ST, 2026 • 1:00 PM • AT THE RANCH, HAYS KS

WWW.LHRBULLS.COM



Dick Beck

As the Rohr family prepares to complete their first quarter century of bull sales with their 24th annual production sale, Mark Rohr and his family are proud to feature the most impressive selection of age-advanced Angus and Charolais bulls and quite possibly the most promising set of spring yearling bulls that they have ever offered for sale!

Offering a bull with a +444 \$Combined value index as of this writing is a FIRST for this family and their cooperating partner Katie Colin and the offering features 11 bulls that rank +400 and higher with 17 bulls ranking among the top 1% of the population for the bio-economic index the American Angus Association defines as including all traits that make up both Maternal Weaned Calf Value (\$M) and Beef Value (\$B) and that is directly influenced by calving ease direct, calving ease maternal, weaning weight, yearling weight, maternal milk, heifer pregnancy, teat size, udder suspension, functional longevity, docility, mature cow weight, foot angle, claw set,

dry matter intake, marbling, carcass weight, ribeye area, and fat thickness.

The sale offering begins with three herd sire sons of the Kansas produced RSA True Balance 1311 that are paternal brothers to the exciting new Lazy H and Brinkley herd sire V A R True West that is becoming an industry favorite and there are six sons and six daughters by his \$170,000 two thirds interest maternal brother EZAR Gettysburg. The four sons of the \$600,000 Basin Jameson will likely be as popular as his top selling sons from a year ago and the six sons of Virginia Tech Statesman that include two that Mark is using as herd sires this winter will certainly be favorites along with the second Lazy H offering of 15 sons of the \$500,000 two-time progeny registration leader Connealy Craftsman and 14 sons of the \$185,000 Connealy Commerce who was the second high seller among their calf crop at Connealy Angus and the "Peoples' Choice" of many good cattlemen.

The Katie Colin young herd sire EXAR Bona Fide has continued to climb the EPD rankings as his progeny are genomic and performance tested and he currently ranks NUMBER 1 among 78 sons of the \$135,000 now deceased HPCA Veracious included in the active sires in the AAA database for \$Combined value index. One very interesting Bona Fide son is a maternal brother to the exciting young ST Genetics featured sire KC Kingston, who while nursing his dam sold as a pair for a \$235,000 bid for half interest of both. There are three sons of Kingston's maternal brother LHR-KC Ignite that was a past Lazy H sale feature and five sons of Poss Ratified, the \$90,000 two thirds interest sire of KC Kingston.

This exciting offering includes seven of the first sons of KC Kingston from his first calf crop and seven sons of the first calf crop from the \$235,000 Rito Ambitious whose sons set records across the industry during the fall of 2025. The 12 sons of Baldridge Heat Seeker in this sale offer some of the most impressive EPD profiles of this power-packed sale offering where ALL the Angus bulls record an average \$Combined value index of +336 with 49 among the top 5% of the population and 104 among the top 10%!

The Angus sale females begin with a fall yearling that scanned the highest %IMF of ANY ANIMAL ever produced or scanned at Lazy H and she was produced by a powerful Lazy H donor that gives her a solid foundation for all the important economic traits. She headlines the 28 fall bred heifers that include many full and flush sisters to featured bulls in this sale and the five spring 2025 heifer calves that also have brothers selling are each special both for kind and EPD data. The 15 young cows due to calve this spring are the foundation kind.

While bulls will always be the primary focus at Lazy H, DO NOT OVERLOOK the strongest set of sale females that Mark has ever shared that include 11 daughters of Commerce, 9 daughters of Craftsman, 6 daughters of Gettysburg and special young females by the Fireball sons G A R Fireproof and Connealy Global. These 2026 Lazy H sale females are truly something special! Many good things have come from Mark's relationship with Jim Brinkley over the past 15 years and his relationship with Greg Bennett of Katie Colin in Georgia continues that same tradition. With the bulls Greg produces joining the bulls born in Kansas at weaning to be developed and compared to the entire sale offering, you will like the bulls bred and born in Greg's herd that have been skillfully developed and are guaranteed by Lazy H!

The Charolais bulls represent decades of the Rohr family efforts and a special feature will be a Charolais show heifer prospect chosen to be a strong competitor for the 2026 National Junior Charolais Show in Kansas this summer. The Rohr family sorts and selects the Charolais cow herd with the same intense pressure as their Angus cow herd. These bulls are designed to offer Lazy H customers the highest levels of hybrid vigor when mated to Angus and Black Baldie commercial cows. Mark has worked closely with his father to continue the traditions of his Smoky Hill program that has been Maurice Rohr's pride and joy!

Join the Rohr family on Saturday evening for a wonderful evening meal of the best Angus Prime Rib you can find anywhere and enjoy chili and the world-famous Cinnamon Rolls on sale morning followed by "Beef Bacon" and Brisket for lunch on Sunday. Bulls will be penned in catalog order for easy review all day on Saturday and all the cattle will sell in catalog order from the videos in the warm and comfortable Lazy H sale barn. As we move into the second decade that I have enjoyed the privilege of working with this "salt of the earth" Kansas family and what has become one of the most rewarding "grass roots" events of the spring sale season, I could not be prouder of the progress that my friend Mark Rohr has made and continues to make! Please call if I can assist you in any way with selections from either the powerful bulls or foundation females that sell.

Sincerely
Dick Beck



Watch the Sale on CCI.live!

The best, the fastest and most
comprehensive marketing & bidding tool!

How to Bid Online...

How To Bid:

1. Go to www.CCI.LIVE
2. Click on Auction Calendar
3. Go to March 1st and click on Lazy H Ranch
4. Click on Bid Online – Register then Get Buyer Number



LAZY H RANCH KANSAS
24TH ANNUAL PRODUCTION SALE • SUNDAY, MARCH 1st, 2026
1:00 PM CST • AT THE RANCH, SOUTH OF HAYS, KANSAS

Sunday, March 1, 2026
1:00 P.M. CST

RETAINING ½ SEMEN INTEREST IN ALL BULLS SELLING

Sale Day Phones: 785-432-1107 (Mark's cell)

LOCATION:

From I-70, Exit 157, go South 4.0 miles to State Road 274 (turns into 240th Ave.), turn and go South 5.0 miles to LHR-KS.

From HWY 183 coming in North of Hays, go South thru Hays to 4-way stop on edge of town, Keep going South approx. 6 miles on HWY 183 to Antonino Rd, turn West 1.0 miles, turn North ½ to LHR-KS.

From HWY 183 coming in South of Hays, go 3 miles North past Hays Mack dealer to Antonino Rd, turn West 1.0 miles, turn North ½ mile to LHR-KS.



AUCTIONEER: Joel Birdwell - 405-368-1058
MARKETING AGENT: Dick Beck - 770-846-0046

SALE CONSULTANT

Zach Moffitt – Moffitt Cattle Marketing & Consulting – 336-736-6340
Jim Brinkley – Brinkley Angus Ranch – 660-265-5565
Brett Sayre – Sale Consultant – 573-881-1876

SALE STAFF & LIVESTOCK PUBLICATION REPRESENTATIVES

Jeff Mafi – American Angus Association
816-344-4266
Hadley Schotte – American Int'l Charolais Assoc.
785-562-6632
Craig Talkington – Special Assignment
785-623-1789
Colton Pratz – Oklahoma Cowman
05-385-1054
Jason Schneider – Schneider Auction Service
785-650-2433

INSURANCE

Jeanie Conover – 515-491-1335
Jim Bessler – 815-762-2641

ACCOMMODATIONS: HAYS KS

Hilton Garden Inn 785-727-7721
Holiday Inn Express 785-625-8000
Hampton Inn 785-621-4444

SALE SERVICES

SALE BROADCAST BY www.CCI.LIVE
PICTURES & VIDEOS by MELISA GRIMMEL-SCHAAKE
VIDEOS by RYAN HETER

TERMS AND CONDITIONS

Cattle will sell under the **Standard Terms and Conditions recommended by the American Angus Association**. Any disputes as to bids shall be settled by the auctioneer, whose decision shall be final and shall bind purchases to the announcement of the sale and sale price. Special care has been taken to insure the accuracy in the matter of pedigrees and information included in this catalog, but we are not to be held responsible for any error which may appear and is beyond our control. Corrections that may be discovered prior to the sale will be announced at the time of selling.

LIABILITY

All persons who attend the sale do so at their own risk, Lazy H Ranch Kansas LLC and its affiliates assume no liability, legal or otherwise, for any accidents which may occur.

STEAK DINNER, Saturday Evening Feb. 28th at 5:00 p.m.

COMPLIMENTARY LUNCH, Sunday March 1st at 11:00 a.m.

BULLS SELLING:

Interest – Selling 100% possession and retaining ½ revenue sharing and semen interest in Lots 1 – 150.

Volume Discount – any one buyer that purchases 5+ bulls thru the 2026 sale will receive 5% discount at checkout!

Breeding Guarantee: Page 4

All Bulls have been fertility tested and are ready for work unless announced differently from the block. Please allow 2 weeks for proper paperwork for all other out-of-state purchases and bulls with current breeding status!

****Scrotal Measurements will be available on sale day.**

FEMALES SELLING

All Bred Females selling have been pregnancy checked and are called safe to A.I. or exposure date as can be best determined by advance palpation. In respect to A.I. dates, they are not unconditionally guaranteed other than the fact that they are pregnant. A supplement sheet will be available sale day with up to date **breeding & calving** information. All announcements made from the auction block take precedence over printed matter in this sale book.

All Yearling Females selling are guaranteed to breed within six months. All Females need to be picked up or trucked out within two weeks from sale date.

BOARDING & TRUCKING: Pages 25

All Bulls under 24 months of age, picked up March 1st will receive **\$100 credit per bull** on sale day at settlement. All bulls picked up by March 7th will receive **\$50 per bull** the day they are picked up.

All bulls may be boarded at the Lazy H Ranch Kansas **free of charge till April 15th...Insurance is responsibility of the NEW owner. Free delivery** for bulls in Kansas and surrounding states to central points by LHR. Shipment is at the buyer's risk. Contact the ranch for pick-up or delivery arrangements.

View Sale Bulls prior to sale at www.lhrbulls.com

BUYERS UNABLE TO ATTEND OUR SALE In any circumstance that any buyer unable to attend this sale in person, please contact Mark Rohr 785-432-1107 in advance to discuss the many options available for you to purchase cattle remotely on sale day!

STORM DATE: Sunday March 8th, 2026



LHR LOT 1

LHR LOT 1

LHR TRUE BALANCE 4846



BD: 09/23/24 Bull 21392311 Tattoo: 4846

G A R Home Town
RSA True Balance 1311
RSA Forever Lady 9204
Connealy Fortune 752L
LHR Miss Lucy 7830-9567
LHR Miss Lucy 7830

G A R Ashland
Chair Rock Sure Fire 6095
EXAR Monumental 6056B
RSA Forever Lady 7232
MGR Treasure
Quick Fair of Conanga 831
SCC Cash 6224-5128
LHR Miss Lucy 5152-5750

Act BW:
70

Adj WW:
766

CED	BW	WW	YW	SC	DOC	CLAW	ANGLE	PAP	HS
14	1.3	88	154	1.95	10	0.48	0.51	-0.35	0.55
4%	50%	10%	10%	4%		50%		20%	
HP	CEM	MILK	TEAT	UDDER	FL	CW	MARB	RE	FAT
10.7	13	26	0.76	0.76	0.99	77	1.41	1.18	0.004
	10%	50%	15%	10%		10%	10%	10%	
\$M	\$W	\$F	\$G	\$B	\$C	Recommended for Heifers and Cows			
82	93	131	97	229	379				
20%	5%	5%	5%	4%	2%				

Number 4 for Scrotal Circumference measure EPD, Number 7 for Calving Ease Maternal score EPD and Number 8 for Udder suspension score EPD. Adj 205 day wt of 766 lbs, Adj 365 day wt of 1,318 lbs, Number 3 for %IMF ratio of 145 and Number 10 for URE ratio of 105 at 16.2 sq inches, dam with an avg calving interval of 377 days, avg progeny weaning ratio of 3 at 105 and avg progeny yearling ratio of 3 at 104 is sired by the \$200,000 Pathfinder Sire that topped a past Connealy sale and she is a flush sister to the \$10,000 donor dam of the Lazy H herd sires featured as Lots 3 and 4 and their flush mates Lots 51, 170 and 173 with another daughter that sells as Lot 161 and the grandam balances an avg progeny birth ratio of 3 at 96, avg progeny weaning ratio of 3 at 105 and avg progeny yearling ratio of 3 at 104 and her \$124,000 of progeny sales include a \$11,000 son in 2024 and a \$13,000 son in 2019.

"LHR BREEDING GUARANTEE"

The bulls that sell are fertile to the best of our knowledge and are backed by a 90-day breeding season guarantee. If, while breeding cows, they sustain injury to their reproductive system, making them unable to service females, we will provide you with a satisfactory replacement if available, or issue credit equal to your purchase less \$4,000 salvage value that may be used toward the purchase of any animal in the following year's sale. We request that you notify us before you cull the injured or infertile bull by letter within ten days of the injury. American Angus Association sale terms and conditions do apply. This is not a life insurance policy against death or disasters and does not cover health problems or injury due to mismanagement, negligence, or risks you choose to take (running bulls together can cause bull fights and injury). Insurance will be available sale day for Bull Mortality and Loss of Use Coverage.

All bulls have passed a breeding soundness exam.



Number 8 for Calving Ease Maternal score EPD. Adj 205 day wt of 753 lbs, Adj 365 day wt of 1,207 lbs, %IMF ratio of 104 and Number 2 for URE ratio of 114 at 17.6 sq inches, dam with an avg calving interval of 377 days, avg progeny weaning ratio of 3 at 105 and avg progeny yearling ratio of 3 at 104 is sired by the \$200,000 Pathfinder Sire that topped a past Connealy sale and she is a flush sister to the \$10,000 donor dam of the Lazy H herd sires featured as Lots 3 and 4 and their flush mates Lots 51, 170 and 173 with another daughter that sells as Lot 161 and the grandam balances an avg progeny birth ratio of 3 at 96, avg progeny weaning ratio of 3 at 105 and avg progeny yearling ratio of 3 at 104 and her \$124,000 of progeny sales include a \$11,000 son in 2024 and a \$13,000 son in 2019.

LHR
LOT
2

LHR TRUE BALANCE 4848

BD: 09/23/24 Bull 21392313 Tattoo: 4848

G A R Home Town
RSA True Balance 1311
 RSA Forever Lady 9204
 Connealy Fortune 752L
LHR Miss Lucy 7830-9567
 LHR Miss Lucy 7830

G A R Ashland
 Chair Rock Sure Fire 6095
 EXAR Monumental 6056B
 RSA Forever Lady 7232
 MGR Treasure
 Quick Fair of Conanga 831
 SCC Cash 6224-5128
 LHR Miss Lucy 5152-5750

CED	BW	WW	YW	SC	DOC	CLAW	ANGLE	PAP	HS
10 20%	0.4 30%	70 50%	126 45%	1.51 15%	11	0.58	0.52	0.11 30%	0.49 50%
HP	CEM	MILK	TEAT	UDDER	FL	CW	MARB	RE	FAT
13.8 20%	12 15%	25	0.46	0.68 20%	1.06	50	1.56 5%	1.02 20%	0.017
\$M	\$W	\$F	\$G	\$B	\$C				
72 40%	70 40%	103 35%	102 4%	205 10%	338 10%				

**Recommended for
Heifers and Cows**



Number 5 for Functional Longevity EPD, Number 7 for PAP score EPD, Number 8 for Calving Ease Maternal score EPD and Udder suspension score EPD and Number 9 for hoof Angle score EPD
 Chosen for service as a Lazy H herd sire this winter with an Adj 205 day wt of 797 lbs for a ratio of 105, Number 4 for Adj 365 day wt of 1,391 lbs for a ratio of 107, URE measure of 14.1 sq inches, dam with an avg calving interval of 377 days, avg progeny weaning ratio of 3 at 105 and avg progeny yearling ratio of 3 at 104 is sired by the \$200,000 Pathfinder Sire that topped a past Connealy sale and she is a flush sister to the \$10,000 donor dam of the Lazy H herd sires featured as Lots 3 and 4 and their flush mates Lots 51, 170 and 173 with another daughter that sells as Lot 161 and the grandam balances an avg progeny birth ratio of 3 at 96, avg progeny weaning ratio of 3 at 105 and avg progeny yearling ratio of 3 at 104 and her \$124,000 of progeny sales include a \$11,000 son in 2024 and a \$13,000 son in 2019.



LHR Miss Lucy 7830-9567
 Donor Dam of Lots 1-3

LHR
LOT
3

LHR TRUE BALANCE 4842

BD: 09/22/24 Bull 21392308 Tattoo: 4842

G A R Home Town
RSA True Balance 1311
 RSA Forever Lady 9204
 Connealy Fortune 752L
LHR Miss Lucy 7830-9567
 LHR Miss Lucy 7830

G A R Ashland
 Chair Rock Sure Fire 6095
 EXAR Monumental 6056B
 RSA Forever Lady 7232
 MGR Treasure
 Quick Fair of Conanga 831
 SCC Cash 6224-5128
 LHR Miss Lucy 5152-5750

CED	BW	WW	YW	SC	DOC	CLAW	ANGLE	PAP	HS
12 10%	0.4 30%	93 4%	156 10%	0.94 50%	13	0.50	0.41 20%	-1.96 4%	0.41 40%
HP	CEM	MILK	TEAT	UDDER	FL	CW	MARB	RE	FAT
9.3	12 15%	27 45%	0.67 30%	0.76 10%	1.14 15%	82 5%	1.14 20%	0.88 30%	0.031
\$M	\$W	\$F	\$G	\$B	\$C				
86 15%	101 2%	135 3%	78 20%	214 10%	364 4%				

**Recommended for
Heifers and Cows**



LHR
LOT 4

LHR CRAFTSMAN 4779

BD: 08/31/24 Bull 21276730 Tattoo: 4779

Sitz Resilient 10208 *Sitz Stellar 726D*

Connealy Craftsman *Sitz Miss Burgess 1856*

Black Cathy of Conanga 8521 *Connealy Niobrara 5451*

Connealy Fortune 752L *Black Carla of Conanga 450*

LHR Miss Lucy 7830-9568 *MGR Treasure*

LHR Miss Lucy 7830 *Quick Fair of Conanga 831*

SCC Cash 6224-5128

LHR Miss Lucy 5152-5750

CED	BW	WW	YW	SC	DOC	CLAW	ANGLE	PAP	HS
3	3.0	94	168	1.20	32	0.48	0.52	0.05	0.47
		3%	2%	30%	3%	50%		30%	50%

HP	CEM	MILK	TEAT	UDDER	FL	CW	MARB	RE	FAT
11.7	11	35	0.60	0.51	1.08	82	1.11	0.77	0.052
50%	25%	10%	40%		45%	5%	20%	45%	

\$M	\$W	\$F	\$G	\$B	\$C
86	100	130	74	205	352
15%	2%	5%	20%	10%	10%

**Recommended
for Cows**

Number 6 for Docility score EPD, Number 7 for weaning weight from maternal Milk EPD, Number 8 for Yearling Weight EPD and Number 9 for Calving Ease Maternal score EPD. Chosen for service as a Lazy H herd sire this winter with the Number 4 for Adj 205 day wt of 920 lbs, Number 6 for Adj 365 day wt of 1,379 lbs, Number 2 for URE ratio of 114 at 17.3 sq inches, this flush brother to Lot 5 who was also used as Lazy H herd sire this winter, other flush mates sell as Lots 51, 170 and 173 with a maternal sister featured as Lot 161, their \$10,000 donor dam that is a flush sister to the dam of Lots 1, 2 and 3, records an avg progeny weaning ratio of 3 at 109, avg progeny yearling ratio of 3 at 110 and avg progeny URE ratio of 19 at 104 with a maternal brother sold for \$15,000 in 2024.

LHR
LOT 5

LHR CRAFTSMAN 4780

BD: 08/26/24 Bull 21276727 Tattoo: 4780

Sitz Resilient 10208 *Sitz Stellar 726D*

Connealy Craftsman *Sitz Miss Burgess 1856*

Black Cathy of Conanga 8521 *Connealy Niobrara 5451*

Connealy Fortune 752L *Black Carla of Conanga 450*

LHR Miss Lucy 7830-9568 *MGR Treasure*

LHR Miss Lucy 7830 *Quick Fair of Conanga 831*

SCC Cash 6224-5128

LHR Miss Lucy 5152-5750

Act BW: **81**

Adj WW: **940**

CED	BW	WW	YW	SC	DOC	CLAW	ANGLE	PAP	HS
4	2.5	106	176	1.13	20	0.28	0.45	-0.49	0.24
		1%	1%	35%	50%	2%	40%	20%	15%

HP	CEM	MILK	TEAT	UDDER	FL	CW	MARB	RE	FAT
12.9	8	31	0.47	0.49	1.02	83	0.92	0.9	0.027
30%		20%				5%	35%	30%	

\$M	\$W	\$F	\$G	\$B	\$C
89	113	112	68	181	324
10%	1%	20%	30%	25%	15%

**Recommended
for Cows**

NUMBER 1 for Claw set score EPD, Number 3 for \$Weaned calf value index and Weaning Weight EPD, Number 4 for Yearling Weight EPD and Number 10 for hot Carcass Weight EPD. Chosen for service as a Lazy H herd sire this winter with the Number 2 for Adj 205 day wt of 940 lbs, Number 8 for Adj 365 day wt of 1,362 lbs and Number 4 for URE ratio of 111 at 16.8 sq inches, this flush brother to Lot 4 who was also used as Lazy H herd sire this winter, other flush mates sell as Lots 51, 170 and 173 with a maternal sister featured as Lot 161, their \$10,000 donor dam that is a flush sister to the dam of Lots 1, 2 and 3, records an avg progeny weaning ratio of 3 at 109, avg progeny yearling ratio of 3 at 110 and avg progeny URE ratio of 19 at 104 with a maternal brother sold for \$15,000 in 2024.



LHR Miss Lucy 7830-9568
Donor Dam of Lots 4 – 5

"LHR VOLUME DISCOUNT"

Volume Discount, for any one buyer that purchases 5 or more bulls thru the 2026 sale will receive a 5% Discount at checkout



NUMBER 1 for \$Weaned calf value index, Number 4 for Functional Longevity EPD and weaning weight from maternal Milk EPD, Number 8 for Weaning Weight EPD and Number 10 for \$Maternal value index. Chosen for service as a Lazy H herd sire this winter with an Adj 205 day wt of 800 lbs, Adj 365 day wt of 1,275 lbs and URE ratio of 104 at 14.6 sq inches, this flush brother to Lots 7 and 8 is a maternal brother to Lot 76, the first natural calf from a cornerstone Katie Colin donor that is the result of mating a \$165,000 past Sitz top selling sire best known as the sire of the \$500,000 Connealy Craftsman to a \$16,000 foundation female at Ruggles Angus in Nebraska.

LHR LOT 6

LHR JAMESON 432

BD: 08/13/24

Bull

21076758

Tattoo: 432

Basin Deposit 6249

Basin Jameson 1076

Basin Joy 9140

Sitz Resilient 10208

Sitz Elsiemere 1461

Sitz Elsiemere 3468

Basin Advance 3134

Basin Lucy 4288

EXAR Monumental 6056B

Basin Joy 5367

Sitz Stellar 726D

Sitz Miss Burgess 1856

Mill Bar Hickok 7242

Sitz Elsiemere 1752

Act BW: 78

Adj WW: 800

CED	BW	WW	YW	SC	DOC	CLAW	ANGLE	PAP	HS
5	2.2	98	156	0.65	22	0.44	0.46	1.10	0.28
		2%	10%		40%	35%	45%	50%	20%
HP	CEM	MILK	TEAT	UDDER	FL	CW	MARB	RE	FAT
13.1	8	38	0.47	0.39	1.15	80	1.31	0.89	0.017
30%		3%			15%	10%	15%	30%	
\$M	\$W	\$F	\$G	\$B	\$C				
106	119	108	88	197	362				
2%	1%	25%	10%	15%	4%				

Recommended for Cows



Number 4 for \$Weaned calf value index, Number 6 for Claw set score EPD, Number 7 for hoof Angle score EPD, Number 8 for \$Maternal value index and Functional Longevity EPD and Number 10 for Weaning Weight EPD. Adj 205 day wt of 816 lbs, Adj 365 day wt of 1,278 lbs and %IMF ratio of 104, this flush brother to the Lazy H herd sire featured as Lot 6 and to the power bull selling as Lot 8 is a maternal brother to Lot 76, the first natural calf from a cornerstone Katie Colin donor that is the result of mating a \$165,000 past Sitz top selling sire best known as the sire of the \$500,000 Connealy Craftsman to a \$16,000 foundation female at Ruggles Angus in Nebraska.

LHR

LOT

7

BD: 08/21/24

Bull

21076754

Tattoo: 434

Basin Deposit 6249

Basin Jameson 1076

Basin Joy 9140

Sitz Resilient 10208

Sitz Elsiemere 1461

Sitz Elsiemere 3468

Basin Advance 3134

Basin Lucy 4288

EXAR Monumental 6056B

Basin Joy 5367

Sitz Stellar 726D

Sitz Miss Burgess 1856

Mill Bar Hickok 7242

Sitz Elsiemere 1752

Act BW: 78

Adj WW: 816

CED	BW	WW	YW	SC	DOC	CLAW	ANGLE	PAP	HS
9	1.0	96	154	0.38	18	0.34	0.39	-1.36	0.29
30%	45%	2%	10%			10%	15%	10%	20%

HP	CEM	MILK	TEAT	UDDER	FL	CW	MARB	RE	FAT
14.1	9	31	0.76	0.62	1.11	81	1.12	0.95	0.020
15%	40%	20%	15%	35%	30%	10%	20%	25%	

\$M	\$W	\$F	\$G	\$B	\$C
110	112	116	79	196	364
1%	1%	15%	15%	15%	4%

Recommended for

Heifers and Cows



Donor Dam of Lots 6 – 8 - Sitz Elsiemere 1461

LHR LOT 8 LHR JAMESON 438

BD: 08/09/24 Bull 21076762 Tattoo: 438

Basin Deposit 6249
Basin Jameson 1076

Basin Joy 9140

Sitz Resilient 10208

Sitz Elsiemere 1461

Sitz Elsiemere 3468

Basin Advance 3134
Basin Lucy 4288
EXAR Monumental 6056B
Basin Joy 5367
Sitz Stellar 726D
Sitz Miss Burgess 1856
Mill Bar Hickok 7242
Sitz Elsiemere 1752

Act BW:
80

Adj WW:
702

CED	BW	WW	YW	SC	DOC	CLAW	ANGLE	PAP	HS
8	0.5	96	150	0.65	20	0.38	0.37	-2.04	0.19
35%	35%	2%	10%		50%	15%	10%	4%	10%
HP	CEM	MILK	TEAT	UDDER	FL	CW	MARB	RE	FAT
13.1	10	27	0.59	0.59	1.11	76	1.30	0.53	0.034
30%	30%	45%	45%	40%	30%	10%	15%		
\$M	\$W	\$F	\$G	\$B	\$C				
112	111	103	82	186	353				
1%	1%	35%	15%	20%	10%				

**Recommended for
Heifers and Cows**

Number 5 for \$Weaned calf value index and hoof Angle score EPD, Number 6 for \$Maternal value index and PAP score EPD, Number 8 for Functional Longevity EPD and Number 10 for Weaning Weight EPD, Claw set score EPD, Hair Shedding score EPD and Calving Ease Maternal score EPD. Adj 205 day wt of 702 lbs and Adj 365 day wt of 1,153 lbs, this flush brother to the Lazy H herd sire featured as Lot 6 and to the power bull selling as Lot 7 is a maternal brother to Lot 76, the first natural calf from a cornerstone Katie Colin donor that is the result of mating a \$165,000 past Sitz top selling sire best known as the sire of the \$500,000 Connealy Craftsman to a \$16,000 foundation female at Ruggles Angus in Nebraska.



Basin Jameson - Sire of Lots 6 - 9



LHR Dyno

the 2025 high seller to Alta Genetics
Paternal brother to Lots 6 - 9

NUMBER 1 for Weaning Weight EPD, Number 2 for \$Maternal value index, \$Weaned calf value index and Yearling Weight EPD, Number 3 for hot Carcass Weight EPD, Number 4 for PAP score EPD, Number 6 for Claw set score EPD and hoof Angle score EPD, Number 7 for Functional Longevity EPD, Number 9 for percent Heifer Pregnancy EPD and Docility score EPD and Number 10 for \$Combined value index. NUMBER 1 for Adj 365 day wt of 1,585 lbs with an Adj 205 day wt of 728 lbs, this son of the \$600,000 record setting Basin Jameson was produced by a maternal sister to the new Lazy H herd sire V A R True West 3009 and his dam with an avg calving interval of 363 days is a daughter of the \$700,000 valued multi-million dollar producer for Vintage and Pollard and a flush sister to the \$95,000 two thirds interest Edisto Pines herd sire EZAR Spurs Up and the grandam's most highly valued son, the \$170,000 two thirds interest EZAR Gettysburg has outstanding progeny throughout this awesome sale offering.

LHR LOT 9 LHR JAMESON 4176

BD: 08/10/24 Bull 21136018 Tattoo: 4176

Basin Deposit 6249
Basin Jameson 1076

Basin Joy 9140

EZAR Step Up 9178

EZAR Rita 2225

Paf Rita 7096

Basin Advance 3134
Basin Lucy 4288
EXAR Monumental 6056B
Basin Joy 5367
G A R Big Step K715
Basin Lucy 4261
Connealy Confidence Plus
Paf Rita 5091

Act BW:
78

Adj WW:
728

CED	BW	WW	YW	SC	DOC	CLAW	ANGLE	PAP	HS
2	3.7	110	178	0.71	29	0.34	0.38	-2.58	0.33
		1%	1%		10%	10%	15%	2%	25%
HP	CEM	MILK	TEAT	UDDER	FL	CW	MARB	RE	FAT
14.6	6	30	0.51	0.63	1.12	94	1.40	1.05	0.035
15%		25%		30%	25%	1%	10%	15%	
\$M	\$W	\$F	\$G	\$B	\$C				
118	116	125	93	218	401				
1%	1%	10%	10%	10%	1%				

**Recommended
for Cows**



LHR LOT **10**

LHR STATESMAN 4082

BD: 08/28/24 Bull 21038522 Tattoo: 4082

Tehama Patriarch F028
Virginia Tech Statesman
Vpi 310A Rita 9G6 Et
BJ Surpass
CoX Rita 2532
Vintage Rita 8455

Act BW: **80**

Adj WW: **796**

S S Niagara Z29
Tehama Elite Blackbird D826
Ellingson Homestead 6030
AED Rita 310A
TEX Playbook 5437
BJ Prophet 5275
Jindra Acclaim
VC Rita 5056

Number 5 for percent Heifer Pregnancy EPD and Number 8 for Calving Ease Maternal score. EPD. Adj 205 day wt of 796 lbs, Adj 365 day wt of 1,287 lbs and URE measure of 13.1 sq inches as the first natural calf from a \$22,500 selection of Katie Colin as a six week old heifer calf at Cox Ranch in Texas, the sons of Virginia Tech Statesman were the lead off and most popular sire group of the record setting 2025 Lazy H sale

LHR LOT **11**

LHR STATESMAN 4083

BD: 08/29/24 Bull 21038519 Tattoo: 4083

Tehama Patriarch F028
Virginia Tech Statesman
Vpi 310A Rita 9G6 Et
HPCA Veracious
KC Blackbird 5H
Woodhill Blackbird Z45-F150

Act BW: **80**

Adj WW: **808**

S S Niagara Z29
Tehama Elite Blackbird D826
Ellingson Homestead 6030
AED Rita 310A
Mill Brae Identified 4031
H P C A Sunrise A246
Woodhill Granite X353-C355
Woodhill Blackbird X297-Z45

CED	BW	WW	YW	SC	DOC	CLAW	ANGLE	PAP	HS
7	1.8	81	135	0.20	16	0.44	0.45	-0.86	0.61
45%		20%	30%			35%	40%	15%	

HP	CEM	MILK	TEAT	UDDER	FL	CW	MARB	RE	FAT
9.7	10	22	0.67	0.57	1.18	68	1.26	1.07	0.085
30%		30%	45%		10%	25%	15%	15%	

\$M	\$W	\$F	\$G	\$B	\$C
87	79	118	83	201	348
15%	25%	15%	15%	15%	10%

Recommended
for Cows

Number 2 for Functional Longevity EPD and Number 10 for Calving Ease Maternal score EPD. Adj 205 day wt of 808 lbs, Adj 365 day wt of 1,325 lbs and URE ratio of 102 at 16.9 sq inches as the first natural calf from a daughter of the \$25,000 Katie Colin and Byrd foundation donor that produced a \$25,000 two thirds interest son working at Express and the maternal sister to the dam of this bull, KC Blackbird 017, who with KC Kingston nursing her, sold half interest for \$235,000 to ST Genetics after producing sons sold at Lazy H for \$19,000 to Genex in 2023 and \$15,000 and \$10,000 as spring yearlings in 2025.

SCAN TO LEARN MORE

FUEL YOUR REPRODUCTIVE SUCCESS WITH PERFORMANCE THAT PAYS

VITAFERM

CHOOSE THE FUEL YOUR HERD NEEDS:	PERFORM	PERFORMPLUS	PERFORMPREMIUM
Essential, year-round support for optimal health.	Enhanced nutrition for improved reproductive success.	Premium formula for peak performance and fertility.	
Heavier, Healthier, Marketable Calves	✓	✓	✓
Fertility	✓	✓	✓
Elite Genetics		✓	✓
Hoof Health		✓	✓
Colostrum Quality		✓	✓
Bull Soundness, Fertility		✓	✓



LHR LOT 12

LHR LOT 12

LHR CRAFTSMAN 4079



BD: 08/21/24 Bull 21022013 Tattoo: 4079

Act BW: 92
Adj WW: 761

Connealy Craftsman
Sitz Resilient 10208
Black Cathy of Conanga 8521
SG Salvation
KC Rita 1900
G A R Complete N281

Sitz Stellar 726D
Sitz Miss Burgess 1856
Connealy Niobrara 5451
Black Carla of Conanga 450
Baldrige Alternative E125
MGR JP Rita 7037
Summitcrest Complete 1P55
G A R Objective 277L

CED	BW	WW	YW	SC	DOC	CLAW	ANGLE	PAP	HS
3	1.7	89 10%	142 20%	-0.38	19	0.43 30%	0.50	2.20	0.18 10%
HP	CEM	MILK	TEAT	UDDER	FL	CW	MARB	RE	FAT
10.2	9 40%	22	0.66 30%	0.80 5%	1.01	82 5%	1.14 20%	1.08 15%	0.075
\$M	\$W	\$F	\$G	\$B	\$C	Recommended for Cows			
86 15%	93 5%	140 2%	78 20%	219 5%	370 3%				

Number 5 for Udder suspension score EPD, Number 7 for \$Feedlot value index and Number 9 for Hair Shedding score EPD. Adj 205 day wt of 761 lbs, Adj 365 day wt of 1,190 lbs and URE measure of 16.1 sq inches as the first calf from a fertile young dam with an avg calving interval of 379 days, the \$45,000 grandam is best known as the dam of the sire of GB Fireball and the dam of the famous bio-economic \$ index leader G A R Early Bird N985 who produced the now deceased Ankonian Paragon 0C4 whose progeny continue to climb in the \$Combined value index rankings.

AGE ADVANTAGED ANGUS BULLS

Dal Schultze

*An Amazing "DHR" Cowboy...
Always Remembered Never Forgotten*

Dal Brean Schultze
June 30, 1992 – July 22, 2014
Brother, Cattleman, FRIEND



LHR
LOT
13

LHR
LOT
13

LHR CRAFTSMAN 425

BD: 08/14/24 Bull 21075956 Tattoo: 425

Sitz Resilient 10208
Connealy Craftsman

Black Cathy of Conanga 8521

Poss Maverick

CoX Kem 1199

Spruce Mtn Kem 8052

Sitz Stellar 726D
Sitz Miss Burgess 1856

Connealy Niobrara 5451

Black Carla of Conanga 450

Basin Payweight 1682

Poss Pride 5163

Plattmire Weigh Up K360

V N A R Kem 3382

Act BW:
75

Adj WW:
812

CED	BW	WW	YW	SC	DOC	CLAW	ANGLE	PAP	HS
11	0.2	85	148	-0.52	20	0.44	0.36	-0.34	0.28
15%	30%	15%	15%		50%	35%	10%	20%	20%
HP	CEM	MILK	TEAT	UDDER	FL	CW	MARB	RE	FAT
15.9	9	41	0.68	0.60	1.02	78	0.91	0.87	0.048
4%	40%	1%	25%	35%		10%	35%	30%	
SM	SW	SF	SG	SB	SC				
97	106	128	66	194	349				
4%	1%	10%	30%	15%	10%				

**Recommended for
Heifers and Cows**

Number 2 for weaning weight from maternal Milk EPD and percent Heifer Pregnancy EPD, Number 4 for hoof Angle score EPD and Number 8 for \$Weaned calf value index. Adj 205 day wt of 812 lbs, Adj 365 day wt of 1,290 lbs and Number 8 for URE ratio of 107 at 15.1 sq inches, this flush brother to Lots 14 and 15 is the result of mating the \$500,000 record setting Craftsman whose first two calf crops made him the NUMBER 1 sire of progeny registered for the past two year to a donor dam now working in the Zybach herd in Texas that balances an avg progeny birth ratio of 2 at 97 with an avg progeny %IMF ratio of 6 at 122 while recording a weaning ratio of 111 on her only natural calf with AHIR data.

LHR
LOT
15

LHR CRAFTSMAN 433

BD: 08/14/24 Bull 21075960 Tattoo: 433

Sitz Resilient 10208
Connealy Craftsman

Black Cathy of Conanga 8521

Poss Maverick

CoX Kem 1199

Spruce Mtn Kem 8052

Sitz Stellar 726D
Sitz Miss Burgess 1856

Connealy Niobrara 5451

Black Carla of Conanga 450

Basin Payweight 1682

Poss Pride 5163

Plattmire Weigh Up K360

V N A R Kem 3382

Act BW:
75

Adj WW:
766

CED	BW	WW	YW	SC	DOC	CLAW	ANGLE	PAP	HS
-3	2.0	86	144	-0.08	24	0.42	0.45	4.67	0.22
		10%	20%		30%	25%	40%		15%
HP	CEM	MILK	TEAT	UDDER	FL	CW	MARB	RE	FAT
11.4	4	39	0.50	0.58	0.95	67	1.23	0.95	-0.037
		2%		40%		25%	15%	25%	
SM	SW	SF	SG	SB	SC				
63	100	114	89	203	326				
	2%	20%	10%	10%	15%				

**Recommended
for Cows**

Number 3 for weaning weight from maternal Milk EPD. Adj 205 day wt of 766 lbs, Adj 365 day wt of 1,156 lbs, %IMF ratio of 116 and URE ratio of 104 at 14.6 sq inches, this flush brother to Lots 13 and 14 is the result of mating the \$500,000 record setting Craftsman whose first two calf crops made him the NUMBER 1 sire of progeny registered for the past two year to a donor dam now working in the Zybach herd in Texas that balances an avg progeny birth ratio of 2 at 97 with an avg progeny %IMF ratio of 6 at 122 while recording a weaning ratio of 111 on her only natural calf with AHIR data.



Connealy Craftsman

Sire of Lots 12 - 16

LHR
LOT
14

LHR CRAFTSMAN 436

BD: 08/07/24 Bull 21075962 Tattoo: 436

Sitz Resilient 10208
Connealy Craftsman

Black Cathy of Conanga 8521

Poss Maverick

CoX Kem 1199

Spruce Mtn Kem 8052

Sitz Stellar 726D
Sitz Miss Burgess 1856

Connealy Niobrara 5451

Black Carla of Conanga 450

Basin Payweight 1682

Poss Pride 5163

Plattmire Weigh Up K360

V N A R Kem 3382

Act BW:
75

Adj WW:
767

CED	BW	WW	YW	SC	DOC	CLAW	ANGLE	PAP	HS
2	2.2	93	159	0.07	15	0.53	0.40	2.34	0.37
		4%	5%				20%		30%
HP	CEM	MILK	TEAT	UDDER	FL	CW	MARB	RE	FAT
12.9	4	39	0.74	0.72	0.96	82	1.03	0.78	0.024
30%		2%	15%	15%		5%	25%	40%	
SM	SW	SF	SG	SB	SC				
67	105	133	72	206	334				
50%	1%	4%	25%	10%	10%				

**Recommended
for Cows**

Number 3 for weaning weight from maternal Milk EPD, Number 8 for hoof Angle score EPD, Number 9 for \$Weaned calf value index and Number 10 for Udder suspension score EPD. Adj 205 day wt of 767 lbs and Adj 365 day wt of 1,268 lbs, this flush brother to Lots 13 and 15 is the result of mating the \$500,000 record setting Craftsman whose first two calf crops made him the NUMBER 1 sire of progeny registered for the past two year to a donor dam now working in the Zybach herd in Texas that balances an avg progeny birth ratio of 2 at 97 with an avg progeny %IMF ratio of 6 at 122 while recording a weaning ratio of 111 on her only natural calf with AHIR data.

LHR
LOT
16

LHR CRAFTSMAN 426

BD: 08/07/24 Bull 21075386 Tattoo: 426

Sitz Resilient 10208
Connealy Craftsman

Black Cathy of Conanga 8521

Connealy Confidence Plus

Baldrige Isabel G199

Baldrige Isabel Y69

Sitz Stellar 726D
Sitz Miss Burgess 1856

Connealy Niobrara 5451

Black Carla of Conanga 450

Connealy Confidence 0100

Elbanna of Conanga 1209

Styles Upgrade J59

Baldrige Isabel T935

Act BW:
78

Adj WW:
757

CED	BW	WW	YW	SC	DOC	CLAW	ANGLE	PAP	HS
0	2.0	97	161	0.37	23	0.43	0.38	4.83	0.58
		2%	4%		35%	30%	15%		
HP	CEM	MILK	TEAT	UDDER	FL	CW	MARB	RE	FAT
7.8	-2	31	0.67	0.58	0.95	74	0.58	0.93	0.056
		20%	30%	40%		15%		25%	
SM	SW	SF	SG	SB	SC				
78	111	116	50	166	293				
25%	1%	15%		35%	30%				

**Recommended
for Cows**

Number 5 for \$Weaned calf value index, Number 6 for hoof Angle score EPD and Number 9 for Weaning Weight EPD. Adj 205 day wt of 757 lbs and Adj 365 day wt of 1,173 lbs, dam that is also the dam of Lot 105 combines an avg calving interval of 375 days and avg progeny birth ratio of 3 at 97 and she is a natural daughter of the \$1,000,000 valued multi-million dollar producing Baldrige Isabel Y69 and a full sister to a flush of powerful females that have produced a long list of top selling Baldrige herd sires.

LHR

LOT

17

LHR

LOT

18

LHR

LOT

19

LHR

LOT

20

LHR

LOT

21

LHR

LOT

22

Number 2 for Udder suspension score EPD, Number 6 for Marbling score EPD, Number 7 for \$Grid value index, Number 8 for \$Combined value index, \$Beef value index and hoof Angle score EPD and Number 9 for Calving Ease Maternal score EPD. Adj 205 day wt of 664 lbs, Adj 365 day wt of 1,160 lbs, %IMF ratio of 116 and URE measure of 13.1 sq inches for a birth ratio of 76 and a %IMF ratio of 116 as his dam's first calf scanned and this young bull is a paternal brother to the \$660,000 half interest Wilks Avid that was the top selling bull of 2025 and he is the result of mating the \$235,000 top selling Rito Ambitious to a \$110,000 record setting Craftsman daughter selected by Katie Colin as a heifer calf from the Sankey family.

LHR

LOT

23

LHR

LOT

24

LHR

LOT

25

LHR

LOT

26

Number 5 for Hair Shedding score EPD. Adj 365 day wt of 1,105 lbs, %IMF ratio of 102 and URE measure of 14.1 sq inches, his famous Pathfinder Dam combines an avg calving interval of 359 days, avg progeny weaning ratio of 4 at 109, avg progeny yearling ratio of 3 at 107 and avg progeny %IMF ratio of 20 at 124 and is best known as the dam of the \$90,000 two thirds interest Katie Colin herd sire Poss Ratified, two flush sisters to the bulls that sell as Lots 69 and 70 sold for \$30,000 to 4 Sons and \$29,000 to Vintage Angus in the 2025 Katie Colin sale.

LHR

LOT

27

LHR

LOT

28

LHR

LOT

29

LHR

LOT

30

Number 4 for Rib Eye area measure EPD and Scrotal Circumference measure EPD, Number 8 for hoof Angle score EPD, Number 9 for Weaning Weight EPD and Claw set score EPD and Number 10 for hot Carcass Weight EPD. Adj 205 day wt of 654 lbs, Adj 365 day wt of 1,140 lbs and Number 7 for URE ratio of 108 at 15.8 sq inches, this maternal brother to Lot 110 by the rising star Kingston was produced by a dam with an avg progeny URE ratio of 3 at 107 and his grandam was a \$70,000 foundation donor for Katie Colin and Friendship Farm by the popular Grimmus cornerstone sire Salvation.

LHR

LOT

31

LHR

LOT

32

LHR

LOT

33

LHR

LOT

34

Number 3 for \$Grid value index, Number 4 for \$Beef value index and Marbling score EPD, Number 6 for Udder suspension score EPD and Calving Ease Maternal score EPD, Number 7 for Birth Weight EPD and Number 9 for \$Combined value index. Number 6 for %IMF ratio of 130 and Number 5 for URE ratio of 110 at 16.1 sq inches from a donor dam that sold as the \$32,500 top selling bred heifer of the 2024 Katie Colin sale to Double Barrel Angus, his young donor dam has an avg progeny %IMF ratio of 3 at 137 and avg progeny URE ratio of 3 at 107 and descends from the \$240,000 valued Basin Lucy 4261 that is best known from producing the \$132,500 two thirds interest EZAR Step Up 9178 that is a cornerstone of the Select Sires program.

LHR

LOT

35

LHR

LOT

36

LHR

LOT

37

LHR

LOT

38

Number 4 for Claw set score EPD, Number 7 for Weaning Weight EPD and hot Carcass Weight EPD, Number 8 for Docility score EPD and Calving Ease Maternal score EPD, Number 9 for Yearling Weight EPD and Number 10 for \$Weaned calf value index. One of the oldest calves by the ST Genetics sire that sold nursing his dam for \$235,000 for half interest of the pair, this flush brother to Lot 64 from a Katie Colin foundation donor dam with an avg progeny weaning ratio of 4 at 103 and avg progeny yearling ratio of 3 at 102 has seven maternal brothers sold in past Lazy H sales for an average of \$8,643 that are headlined by a \$16,000 sale feature in 2025 and a \$11,000 herd sire in 2022 and the maternal brother to this top prospect with the NUMBER 1 \$Combined value index of this sale offering is featured as Lot 67.



KC Kingston - Sire of Lots 20 - 21

Number 5 for Rib Eye area measure EPD and Scrotal Circumference measure EPD, Number 8 for hoof Angle score EPD, Number 9 for Weaning Weight EPD and Claw set score EPD and Number 10 for hot Carcass Weight EPD. Adj 205 day wt of 654 lbs, Adj 365 day wt of 1,140 lbs and Number 7 for URE ratio of 108 at 15.8 sq inches, this maternal brother to Lot 110 by the rising star Kingston was produced by a dam with an avg progeny URE ratio of 3 at 107 and his grandam was a \$70,000 foundation donor for Katie Colin and Friendship Farm by the popular Grimmus cornerstone sire Salvation.



The Grand Champion Female at the 2026 National Western Phenotype and Genotype Angus Show, was KC Blackcap Lady 5033, owned by Lanas Smith of Boulder, CO and bred by Katie Colin Farm of Cartersville, GA.

Sired by EXAR Bona Fide

ANGUS
THE BUSINESS BREED

Posted by the American Angus Association

NUMBER 1 for Birth Weight EPD, Number 4 for Udder suspension score EPD, Number 7 for Docility score EPD and Calving Ease Maternal score EPD, Number 8 for Claw set score EPD and Number 9 for Marbling score EPD, Teat score EPD and hoof Angle score EPD. Another BIG TIME herd sire prospect from the first calf crop the Katie Colin rapidly rising young star EXAR Bona Fide with an Adj 205 day wt of 741 lbs and a birth ratio of 90 as his dam's first calf, his dam that is a flush sister to the dams of Lots 116 and 159 is a daughter of the \$140,000 Brinkley record setter B A R Dynamic and her six flush brothers that included Lots 1 through 4 sold for an average of \$8,167 in the 2024 Lazy H sale where her maternal brother LHR Black Cat 2922 sold for \$29,500 to Birdwell Ranch as the top seller.

LHR LOT
24

LHR BONA FIDE 5003

BD: 01/05/25 Bull 21158907 Tattoo: 5003

HPCA Veracious

EXAR Bona Fide

RB Lady Denver 167-453

B A R Dynamic

LHR Blackclass 9104-2702

LHR Blackclass 0562-9104

Mill Brae Identified 4031

H P C A Sunrise A246

EXAR Denver 2002B

R B Lady Party 167-305

Deer Valley Growth Fund

B A R Blackcap 7235-B0048

Casino Bomber N33

LHR Blackclass 1895-0562

CED	BW	WW	YW	SC	DOC	CLAW	ANGLE	PAP	HS
16	-2.7	70	119	1.02	31	0.36	0.41	0.82	0.54
2%	2%	50%		45%	4%	10%	20%	45%	
HP	CEM	MILK	TEAT	UDDER	FL	CW	MARB	RE	FAT
11.9	13	28	0.78	0.82	1.04	66	1.61	1	0.091
50%	10%	40%	10%	4%		30%	4%	20%	
\$M	\$W	\$F	\$G	\$B	\$C				
98	83	123	98	222	386				
4%	15%	10%	5%	5%	2%				

**Recommended for
Heifers and Cows**



NUMBER 1 for \$Beef value index, \$Grid value index and Marbling score EPD, Number 5 for \$Feedlot value index, Number 6 for \$Combined value index and Number 7 for hot Carcass Weight EPD and Scrotal Circumference measure EPD. Number 6 for Adj 205 day wt of 908 lbs, his donor dam combines an avg progeny weaning ratio of 2 at 111, avg progeny yearling ratio of 2 at 108 avg progeny %IMF ratio of 8 at 138 and avg progeny URE ratio of 8 at 104 as a cornerstone donor for the Lazy H and Brinkley partnership, a maternal brother to this yearling will sell as Lot 1 of the 2026 Brinkley sale with maternal brothers selling as Lots 35, 125 and 126 in this sale after a maternal brother by Jameson sold for \$15,000 in 2025.

LHR LOT
25

LHR AMBITIOUS 5014

BD: 01/26/25 Bull 21178194 Tattoo: 5014

SEO Ultra Provider

FF Rito Ambitious

RMRK Rita 0237

GB Fireball 672

KC Rito 090

2 Bar C Scale House 8052

G A R Momentum K836

Chair Rock Progress 3023

Thomas Edison 6764

RMRK Rita 8232

G A R Sure Fire 6404

GB Anticipation 432

G A R Scale House

Goode 9Q20 5858

CED	BW	WW	YW	SC	DOC	CLAW	ANGLE	PAP	HS
7	2.6	82	139	1.84	21	0.51	0.49	0.29	0.29
45%		20%	25%	5%	45%			35%	20%
HP	CEM	MILK	TEAT	UDDER	FL	CW	MARB	RE	FAT
10.8	8	24	0.55	0.54	1.04	86	2.03	1.16	0.026
			50%	50%		3%	1%	10%	
\$M	\$W	\$F	\$G	\$B	\$C				
63	75	144	126	270	413				
	30%	1%	1%	1%	1%				

**Recommended
for Cows**



LHR LOT 26

LHR LOT 26 LHR AMBITIOUS 4160

BD: 12/13/24 Bull 21126497 Tattoo: 4160

SEO Ultra Provider
FF Rito Ambitious

RMRK Rita 0237

G A R Sure Fire
E&B Lady Sure Fire 788

E&B Lady Plus 516

G A R Momentum K836
Chair Rock Progress 3023

Thomas Edison 6764

RMRK Rita 8232

Connealy In Sure 8524

Chair Rock 5050 G A R 8086

Connealy Confidence Plus

E&B Lady Blueprint 968

Act BW:
70

Adj WW:
803

CED	BW	WW	YW	SC	DOC	CLAW	ANGLE	PAP	HS
18	-1.7	65	115	0.60	35	0.61	0.47	0.90	0.30
1%	5%				1%		50%	45%	20%
HP	CEM	MILK	TEAT	UDDER	FL	CW	MARB	RE	FAT
15.4	14	26	0.75	0.80	1.08	67	1.97	1.08	0.044
10%	5%	50%	15%	5%	45%	25%	1%	15%	
\$M	\$W	\$F	\$G	\$B	\$C	Recommended for Heifers and Cows			
96	70	124	121	245	414				
5%	40%	10%	1%	2%	1%				



FF Rito Ambitious

Sire of Lot 25 – 28

Number 2 for \$Grid value index, Marbling score EPD and Birth Weight EPD, Number 3 for Docility score EPD, Number 5 for \$Combined value index, Udder suspension score EPD and percent Heifer Pregnancy EPD, Number 6 for Calving Ease Maternal score EPD and Number 7 for \$Beef value index. Adj 205 day wt of 803 lbs, this son of the \$235,000 top seller FF Rito Ambitious was produced by a highly proven daughter of Sure Fire that has been a foundation donor for Katie Colin and Pollard Farms where she produced a maternal sister to this bull that sold to Deer Valley as a \$100,000 featured bred heifer in the record setting 2025 Pollard female sale and this promising winter yearling is a paternal brother to the \$660,000 half interest record setting Wilks Avid who set a breed record when the first 10 straws of semen sold for \$21,000 per unit.



Number 3 for Calving Ease Maternal score EPD, Number 4 for \$Grid value index, Number 5 for \$Beef value index and Marbling score EPD and Number 10 for hoof Angle score EPD. Adj 205 day wt of 886 lbs, this maternal brother to Lot 71 was produced by a the \$300,000 valued dam that records an avg progeny %IMF ratio of 2 at 136 that is also the dam of Lot 27 in this sale and she is a flush sister to the \$105,000 two thirds interest ORlgen sire Byrd Fault Free with other highly valued flush sisters to her working in top Angus herds from coast to coast.

LHR LOT
27

LHR AMBITIOUS 5027

BD: 02/22/25 Bull 21203323 Tattoo: 5027

SEO Ultra Provider

FF Rito Ambitious

RMRK Rita 0237

GB Fireball 672

BYRD SuperMama FB 6276-2548

MCC SuperMama 6276

G A R Momentum K836
Chair Rock Progress 3023

Thomas Edison 6764

RMRK Rita 8232

G A R Sure Fire 6404

GB Anticipation 432

Connealy Black Granite

MCC SuperMama 2320

CED	BW	WW	YW	SC	DOC	CLAW	ANGLE	PAP	HS
13 10%	1.0 45%	86 10%	150 10%	1.66 10%	27 15%	0.48 50%	0.42 25%	-0.82 15%	0.20 10%
HP	CEM	MILK	TEAT	UDDER	FL	CW	MARB	RE	FAT
11.6	17 1%	19	0.74 15%	0.70 15%	1.02	80 10%	1.85 2%	1.08 15%	0.036
\$M	\$W	\$F	\$G	\$B	\$C	Recommended for Heifers and Cows			
70 45%	76 30%	134 4%	115 2%	250 1%	394 1%				



Number 4 for Udder suspension score EPD, Number 5 for hoof Angle score EPD, Number 7 for Teat score EPD and Number 9 for \$Grid value index. Adj 205 day wt of 839 lbs, his donor dam that was the \$100,000 top selling donor of the 2024 Katin Colin sale is proven source of high marbling score genetics with an avg progeny %IMF ratio of 2 at 117 and a full sister to the now deceased Genex sire E&B Wildcat who sired the \$29,500 LHR Black Cat that topped the 2024 Lazy H sale when he sold to Birdwell Ranch,

LHR LOT
28

LHR AMBITIOUS 4161

BD: 12/14/24 Bull 21126494 Tattoo: 4161

SEO Ultra Provider

FF Rito Ambitious

RMRK Rita 0237

GAR Discovery 6737H

E&B Lady EMAW 246

E&B Lady Plus 643

G A R Momentum K836
Chair Rock Progress 3023

Thomas Edison 6764

RMRK Rita 8232

V A R Discovery 2240

G A R Ingenuity 3132

Connealy Confidence Plus

E&B Lady Credence 190

CED	BW	WW	YW	SC	DOC	CLAW	ANGLE	PAP	HS
13 10%	2.2	79 25%	140 20%	-0.15 20%	20 50%	0.47 45%	0.37 10%	1.25	0.38 35%
HP	CEM	MILK	TEAT	UDDER	FL	CW	MARB	RE	FAT
11.7 50%	7	30 25%	0.80 10%	0.82 4%	1.06	70 20%	1.56 5%	1.19 10%	0.021
\$M	\$W	\$F	\$G	\$B	\$C	Recommended for Heifers and Cows			
70 45%	77 25%	115 20%	104 3%	219 5%	354 5%				



LHR LOT
29

LHR LOT
29

LHR COMMERCE 5213

BD: 02/06/25 Bull 21476823 Tattoo: 5213

G A R Sunbeam
Connealy Commerce
Avira of Conanga 814R
Basin Payweight 1682
LHR Susie 3224-7589
LHR Susie 6610-3224

Act BW: **68**

Adj WW: **886**

G A R Sunrise
G A R Ingenuity 3132
Connealy Cade
Avie of Conanga 624P
Basin Payweight 006S
21AR O Lass 7017
B/R Future Direction 4268
LHR Susie 6610

CED	BW	WW	YW	SC	DOC	CLAW	ANGLE	PAP	HS
10	1.8	73	133	.88	27	.45	.48	.75	.56
20%		40%	30%		15%	35%		45%	

HP	CEM	MILK	TEAT	UDDER	FL	CW	MARB	RE	FAT
9.6	17	30	.39	.30	.97	61	.98	.67	.048
	1%	25%				40%	30%		

\$M	\$W	\$F	\$G	\$B	\$C
59	74	113	67	181	294
		20%	30%	25%	30%

**Recommended for
Heifers and Cows**

LHR LOT
30

LHR COMMERCE 5214

BD: 02/07/25 Bull 21476823 Tattoo: 5214

G A R Sunbeam
Connealy Commerce
Avira of Conanga 814R
Basin Payweight 1682
LHR Susie 3224-7589
LHR Susie 6610-3224

Act BW: **65**

Adj WW: **758**

G A R Sunrise
G A R Ingenuity 3132
Connealy Cade
Avie of Conanga 624P
Basin Payweight 006S
21AR O Lass 7017
B/R Future Direction 4268
LHR Susie 6610

CED	BW	WW	YW	SC	DOC	CLAW	ANGLE	PAP	HS
10	1.8	73	133	.88	27	.45	.48	.75	.56
20%		40%	30%		15%	35%		45%	

HP	CEM	MILK	TEAT	UDDER	FL	CW	MARB	RE	FAT
9.6	17	30	.39	.30	.97	61	.98	.67	.048
	1%	25%				40%	30%		

\$M	\$W	\$F	\$G	\$B	\$C
59	74	113	67	181	294
	35%	20%	30%	25%	30%

**Recommended for
Heifers and Cows**

Sire was the \$185,000 second high selling "Peoples' Choice" of his calf crop at Connealy Angus whose first daughters in production headlined the 2025 Spruce Mountain and Pollard Farms sales at \$180,000, \$160,000, \$150,000 and \$100,000 with a spring yearling recently selling for \$50,000 in the record setting 2026 Denim & Diamonds Angus sale. Four flush brothers are featured here as Lots 29 through 32 with their flush sisters selling as Lots 162A through 162D and maternal brothers sell as Lots 41 through 44 with eight maternal brothers sold for an average of \$11,375 in the past three Lazy H sales anchored by the \$20,000 Lot 1 in 2023 and another \$20,000 son sold in 2024. A maternal sister that had three sons in the 2024 sale sold for an average of \$9,167 has an avg progeny weaning ratio of 3 at 103 and avg progeny %IMF ratio of 24 at 110 and she is also the dam of Lots 40 and 106 with daughters of her selling as Lots 158A, 158B, 175A, 175B and 175C.



LHR LOT
30



LHR LOT 31

Act BW: **80**

Adj WW: **816**

LHR COMMERCE 5212

BD: 02/05/25 Bull 21476825 Tattoo: 5212

G A R Sunbeam
Connealy Commerce
Avira of Conanga 814R
Basin Payweight 1682
LHR Susie 3224-7589
LHR Susie 6610-3224

G A R Sunrise
G A R Ingenuity 3132
Connealy Cade
Avie of Conanga 624P
Basin Payweight 006S
21AR O Lass 7017
B/R Future Direction 4268
LHR Susie 6610

CED	BW	WW	YW	SC	DOC	CLAW	ANGLE	PAP	HS
10	1.8	73	133	.88	27	.45	.48	.75	.56
20%		40%	30%		15%	35%		45%	

HP	CEM	MILK	TEAT	UDDER	FL	CW	MARB	RE	FAT
9.6	17	30	.39	.30	.97	61	.98	.67	.048
	1%	25%		25%		40%	30%		

\$M	\$W	\$F	\$G	\$B	\$C
59	74	113	67	181	294
		20%	30%	25%	30%

Recommended for Heifers and Cows

LHR LOT 32

Act BW: **68**

Adj WW: **762**

LHR COMMERCE 5208

BD: 02/03/25 B 21476828 Tattoo: 5208

G A R Sunbeam
Connealy Commerce
Avira of Conanga 814R
Basin Payweight 1682
LHR Susie 3224-7589
LHR Susie 6610-3224

G A R Sunrise
G A R Ingenuity 3132
Connealy Cade
Avie of Conanga 624P
Basin Payweight 006S
21AR O Lass 7017
B/R Future Direction 4268
LHR Susie 6610

CED	BW	WW	YW	SC	DOC	CLAW	ANGLE	PAP	HS
14	.3	91	155	.35	32	.44	.48	.66	.71
4%	30%	5%	10%		3%	35%		40%	

HP	CEM	MILK	TEAT	UDDER	FL	CW	MARB	RE	FAT
7.9	18	28	.53	.35	1.07	77	1.04	1.01	.030
	1%	40%			50%	10%	25%	20%	

\$M	\$W	\$F	\$G	\$B	\$C
82	100	122	75	198	339
20%	2%	10%	20%	15%	10%

Recommended for Heifers and Cows

Sire was the \$185,000 second high selling "Peoples' Choice" of his calf crop at Connealy Angus whose first daughters in production headlined the 2025 Spruce Mountain and Pollard Farms sales at \$180,000, \$160,000, \$150,000 and \$100,000 with a spring yearling recently selling for \$50,000 in the record setting 2026 Denim & Diamonds Angus sale. Four flush brothers are featured here as Lots 29 through 32 with their flush sisters selling as Lots 162A through 162D and maternal brothers sell as Lots 41 through 44 with eight maternal brothers sold for an average of \$11,375 in the past three Lazy H sales anchored by the \$20,000 Lot 1 in 2023 and another \$20,000 son sold in 2024. A maternal sister that had three sons in the 2024 sale sold for an average of \$9,167 has an avg progeny weaning ratio of 3 at 103 and avg progeny %IMF ratio of 24 at 110 and she is also the dam of Lots 40 and 106 with daughters of her selling as Lots 158A, 158B, 175A, 175B and 175C.

LHR LOT 33

Act BW: **70**

Adj WW: **727**

LHR FIREBALL 5016

BD: 02/05/25 Bull 21203313 Tattoo: 5016

G A R Sure Fire 6404
GB Fireball 672
GB Anticipation 432
Basin Deposit 6249
Basin Joy 3068
Basin Joy 9140

G A R Sure Fire
G A R Complete N281
G A R Anticipation
GB Ambush 269
Basin Advance 3134
Basin Lucy 4288
EXAR Monumental 6056B
Basin Joy 5367

CED	BW	WW	YW	SC	DOC	CLAW	ANGLE	PAP	HS
7	0.1	87	152	1.28	19	0.49	0.42	0.05	-0.09
45%	25%	10%	10%	25%			25%	30%	1%

HP	CEM	MILK	TEAT	UDDER	FL	CW	MARB	RE	FAT
11.6	10	29	0.46	0.46	1.06	85	1.50	1.32	-0.007
	30%	30%				4%	10%	3%	

\$M	\$W	\$F	\$G	\$B	\$C
58	90	128	104	233	360
	10%	10%	3%	3%	4%

Recommended for Heifers and Cows

NUMBER 1 for Hair Shedding score EPD, Number 6 for Rib Eye area measure EPD, Number 8 for hot Carcass Weight EPD, Number 9 for \$Grid value index and Number 10 for hoof Angle score EPD and Calving Ease Maternal score EPD. Adj 205 day wt of 727 lbs with a birth ratio of 95 as the first calf from a future Katie Colin donor that is a full sister to the \$600,000 record setting Basin Jameson 1076, the grandam is a \$110,000 foundation donor at Circle G that also produced the \$135,000 two thirds interest featured ORlgen sire Basin Keystone 2021.

LHR LOT 34

Act BW: **65**

Adj WW: **731**

LHR FIREPROOF 5018

BD: 02/13/25 Bull 21205435 Tattoo: 5018

GB Fireball 672
G A R Fireproof
Chair Rock Sure Fire 6095
Virginia Tech Statesman
Deer Valley Primrose 3346
Deer Valley Primrose 9784

G A R Sure Fire 6404
GB Anticipation 432
G A R Sure Fire
Chair Rock Progress 3005
Tehama Patriarch F028
Vpi 310A Rita 9G6 Et
Deer Valley Growth Fund
Deer Valley Primrose 3004

CED	BW	WW	YW	SC	DOC	CLAW	ANGLE	PAP	HS
14	-1.6	76	134	0.96	14	0.64	0.52	-2.95	0.21
4%	10%	30%	30%	45%				1%	15%

HP	CEM	MILK	TEAT	UDDER	FL	CW	MARB	RE	FAT
12.6	14	38	0.56	0.41	1.07	69	1.35	0.88	0.064
35%	5%	3%	50%		50%	20%	10%	30%	

\$M	\$W	\$F	\$G	\$B	\$C
69	95	119	86	206	336
45%	4%	15%	15%	10%	10%

Recommended for Heifers and Cows

Number 3 for PAP score EPD and Birth Weight EPD, Number 4 for weaning weight from maternal Milk EPD and Number 6 for Calving Ease Maternal score EPD. Recording a birth ratio of 89 as his dam's first calf, his grandam is a \$40,000 foundation Angus donor for the NextGen program at Paxico, Kansas and his sire was the \$450,000 half interest top seller of his calf crop in the Gardiner program and a maternal brother to a long list of famous herd sires from the multi-million dollar producing foundation Linda 6095 donor who came to the forefront of the breed when her first natural son G A R Home Town sold half interest for \$475,000.



LHR LOT **35**

LHR LOT **35** **LHR KINGSTON 4181**

BD: 12/29/24 Bull 21158894 Tattoo: 4181

Poss Ratified
KC Kingston

KC Blackbird 017

GB Fireball 672

KC Rita 090

2 Bar C Scale House 8052

Poss Rawhide
Poss Rita 5116
SydGen Merit 6553
Woodhill Blackbird Z45-F150
G A R Sure Fire 6404
GB Anticipation 432
G A R Scale House
Goode 9Q20 5858

Act BW:
85

Adj WW:
890

CED	BW	WW	YW	SC	DOC	CLAW	ANGLE	PAP	HS
-2	5.8	104	177	0.31	31	0.41	0.40	0.09	0.32
		1%	1%		4%	25%	20%	30%	25%

HP	CEM	MILK	TEAT	UDDER	FL	CW	MARB	RE	FAT
8.1	1	23	0.47	0.43	1.07	97	1.61	1.4	0.076
					50%	1%	4%	2%	

\$M	\$W	\$F	\$G	\$B	\$C
74	88	160	104	265	418
35%	10%	1%	3%	1%	1%

**Recommended
for Cows**

NUMBER 1 for \$Feedlot value index and hot Carcass Weight EPD, Number 2 for \$Beef value index, Number 3 for Yearling Weight EPD and Rib Eye area measure EPD, Number 4 for \$Combined value index and Weaning Weight EPD, Number 7 for Docility score EPD, Number 8 for hoof Angle score EPD and Number 9 for \$Grid value index and Marbling score EPD. Number 10 for Adj 205 day wt of 890 lbs and a top performer from the first calf crop by the record setting KC Kingston, his donor dam combines an avg progeny weaning ratio of 2 at 111, avg progeny yearling ratio of 2 at 108 avg progeny %IMF ratio of 8 at 138 and avg progeny URE ratio of 8 at 104, and as a cornerstone donor for the Lazy H and Brinkley partnership, a maternal brother to this yearling will sell as Lot 1 of the 2026 Brinkley sale with maternal brothers selling as Lots 25, 125 and 126 in this sale after a maternal brother by Jameson sold for \$15,000 in 2025.

LHR LOT **36** **LHR KINGSTON 4168**

BD: 12/21/24 Bull 21158899 Tattoo: 4168

Poss Ratified
KC Kingston

KC Blackbird 017

WAR Cavalry B063 Z044

EXAR Rita 1836

G A R Progress 830

Poss Rawhide
Poss Rita 5116
SydGen Merit 6553
Woodhill Blackbird Z45-F150
Connely Cavalry 1149
War CC&7 Z044 X029
G A R Progress
G A R 111 Rita 3346

Act BW:
110

Adj WW:
675

CED	BW	WW	YW	SC	DOC	CLAW	ANGLE	PAP	HS
3	4.2	98	165	1.69	28	0.51	0.52	-3.77	0.54
		2%	3%	10%	15%			1%	

HP	CEM	MILK	TEAT	UDDER	FL	CW	MARB	RE	FAT
10.3	2	26	0.48	0.41	0.99	85	1.26	0.87	0.049
		50%				4%	15%	30%	

\$M	\$W	\$F	\$G	\$B	\$C
70	93	142	83	226	363
45%	5%	2%	15%	4%	4%

**Recommended
for Cows**

NUMBER 1 for PAP score EPD, Number 6 for \$Feedlot value index, Number 8 for Weaning Weight EPD and hot Carcass Weight EPD and Number 10 for Docility score EPD. With an Adj 205 day wt of 675 lbs as the first natural calf from a fertile dam with an avg calving interval of 381 days, this son of the record setting KC Kingston was produced by a daughter of the Deer Valley, Express, Gardiner and Spruce Mountain \$425,000 G A R record setting and multi-million dollar producer of famous herd sires like G A R Early Bird, G A R Fail Sale and Deer Valley Optimum.



KC Kingston - Sire of Lots 35 - 38



LHR LOT
37

LHR KINGSTON 4166

BD: 12/21/24 Bull 21158903 Tattoo: 4166

Poss Ratified

KC Kingston

KC Blackbird 017

Beal Breakthrough

TK Lady 2064

E W A 7145 of 471 Prospect

Poss Rawhide

Poss Rita 5116

SydGen Merit 6553

Woodhill Blackbird Z45-F150

G A R Prophet K263

H P C A Sure Fire S6

E W A Prospect 501

E W A 471 of 968 Progress

Act BW:
85

Adj WW:
909

NUMBER 1 for \$Maternal value index, Number 2 for Rib Eye area measure EPD and Docility score EPD, Number 7 for \$Combined value index, Number 9 for Functional Longevity EPD and Number 10 for \$Grid value index and Calving Ease Maternal score EPD. Number 5 for Adj 205 day wt of 909 lbs, his dam whose only calf scanned had a URE ratio of 107 was produced by a maternal sister to the \$160,000 two thirds interest top seller EXAR Triple PIAAY that is now a growth leader at ORigen.

CED	BW	WW	YW	SC	DOC	CLAW	ANGLE	PAP	HS
12	0.8	86	138	1.66	37	0.49	0.43	0.84	0.39
10%	40%	10%	25%	10%	1%		30%	45%	35%
HP	CEM	MILK	TEAT	UDDER	FL	CW	MARB	RE	FAT
13.9	10	25	0.61	0.56	1.10	70	1.54	1.41	0.055
20%	30%	40%	45%	35%	20%	5%	2%		
\$M	\$W	\$F	\$G	\$B	\$C				
128	100	114	103	217	409				
1%	2%	20%	4%	10%	1%				

**Recommended for
Heifers and Cows**



LHR LOT
38

LHR KINGSTON 4169

BD: 12/23/24 Bull 21158904 Tattoo: 4169

Poss Ratified

KC Kingston

KC Blackbird 017

Beal Breakthrough

TK Lady 2064

E W A 7145 of 471 Prospect

Poss Rawhide

Poss Rita 5116

SydGen Merit 6553

Woodhill Blackbird Z45-F150

G A R Prophet K263

H P C A Sure Fire S6

E W A Prospect 501

E W A 471 of 968 Progress

Act BW:
70

Adj WW:
828

NUMBER 1 for Rib Eye area measure EPD, Number 3 for \$Combined value index and \$Maternal value index, Number 4 for hoof Angle score EPD, Number 6 for \$Weaned calf value index, Number 7 for percent Heifer Pregnancy EPD and Docility score EPD and Number 8 for \$Grid value index and Calving Ease Maternal score EPD. Adj 205 day wt of 828 lbs, this flush brother to Lot 37 and maternal brother to Lot 61 is another son of the Katie Colin power donor dam whose only calf scanned had a URE ratio of 107 and she was produced by a maternal sister to the \$160,000 two thirds interest top seller EXAR Triple PIAAY that is now a growth leader at ORigen.

CED	BW	WW	YW	SC	DOC	CLAW	ANGLE	PAP	HS
13	0.9	95	154	1.29	31	0.48	0.36	-1.14	0.35
10%	45%	3%	10%	25%	4%	50%	10%	10%	30%
HP	CEM	MILK	TEAT	UDDER	FL	CW	MARB	RE	FAT
15.0	12	27	0.61	0.52	1.06	77	1.53	1.55	0.014
10%	15%	45%	40%			10%	5%	1%	
\$M	\$W	\$F	\$G	\$B	\$C				
116	108	126	107	234	419				
1%	1%	10%	3%	3%	1%				

**Recommended for
Heifers and Cows**



TK Lady 2064

Donor Dam of Lots 37 – 38

LHR LOT 39 LHR RATIFIED 4173

BD: 12/24/24 Bull 21158905 Tattoo: 4173

Poss Rawhide
Poss Ratified

Poss Rita 5116

DB Iconic G95

KC Evergreen 249

Woodhill Evergreen B233-F357

Poss Maverick
Poss Blueblood 6502
Connealy Uptown 098E
Rita 12D8 of 5F56 Rita 5M2
Musgrave 316 Stunner
DB Ms Discovery D13
Basin Payweight 1682
Woodhill Evergreen Z291-B233

Act BW:
85

Adj WW:
837

CED	BW	WW	YW	SC	DOC	CLAW	ANGLE	PAP	HS
10	0.5	80	138	0.52	39	0.57	0.55	1.68	0.59
20%	35%	20%	25%		1%				
HP	CEM	MILK	TEAT	UDDER	FL	CW	MARB	RE	FAT
12.0	5	20	0.78	0.64	1.12	57	1.23	0.64	0.094
45%			10%	30%	25%	50%	15%		
\$M	\$W	\$F	\$G	\$B	\$C				
80	75	104	75	180	313				
25%	30%	35%	20%	25%	20%				

**Recommended for
Heifers and Cows**

NUMBER 1 for Docility score EPD, Number 7 for Functional Longevity EPD and Number 9 for Teat score EPD. Adj 205 day wt of 837 lbs for a weaning ratio of 104 as his dam's first calf, this son of the \$90,000 two thirds interest Katie Colin foundation herd sire stems from a granddam that is a full sister to the \$200,000 valued Woodhill Blueprint that served as a foundation donor for Katie Colin and Lazy H and produced sons sold for \$11,250 and \$10,000 in past Lazy H sales where she sold for \$11,000 in 2023 to Nick Welter in Iowa.

"LHR VOLUME DISCOUNT"

Volume Discount, for any one buyer that purchases 5 or more bulls thru the 2026 sale will receive a 5% Discount at checkout

LHR LOT 41 LHR GETTYSBURG 4715

BD: 09/13/24 Bull 21276713 Tattoo: 4715

WAR Cavalry B063 Z044

EZAR Gettysburg 1061

Paf Rita 7096

Basin Payweight 1682

LHR Susie 3224-7589

LHR Susie 6610-3224

Connealy Cavalry 1149
War CC&7 Z044 X029
Connealy Confidence Plus
Paf Rita 5091
Basin Payweight 006S
21AR O Lass 7017
B/R Future Direction 4268
LHR Susie 6610

Act BW:

84

Adj WW:

663

CED	BW	WW	YW	SC	DOC	CLAW	ANGLE	PAP	HS
4	2.2	77	137	0.29	26	0.50	0.51	-0.93	0.76
		30%	25%		20%			15%	
HP	CEM	MILK	TEAT	UDDER	FL	CW	MARB	RE	FAT
13.7	11	29	0.47	0.36	1.14	77	1.30	1.11	0.077
20%	25%	30%			15%	10%	15%	10%	
\$M	\$W	\$F	\$G	\$B	\$C				
88	79	132	86	218	371				
15%	25%	4%	15%	10%	3%				

**Recommended
for Cows**

Number 5 for Functional Longevity EPD and Number 9 for Calving Ease Maternal score EPD. Adj 205 day wt of 663 lbs, Adj 365 day wt of 1,189 lbs, Number 7 for %IMF ratio of 125 and URE measure of 14.5 sq inches, this flush brother to Lots 42, 43, 44, 157A and 157B is a maternal brother to Lots 29 through 32, Lots 162A through 162D and Lot 187 from a fantastic Pathfinder Dam that balances an avg progeny birth ratio of 5 at 96, avg progeny weaning ratio of 5 at 111, avg progeny yearling ratio of 5 at 107 and avg progeny %IMF ratio of 26 at 109 is a Lazy H cornerstone whose eight sons sold for an average of \$11,375 in the past three Lazy H sales and were anchored by the \$20,000 Lot 1 in 2023 and another \$20,000 son sold in 2024 and his maternal sister had three sons in the 2024 sale that sold for an average of \$9,167 and she has an impressive avg progeny %IMF ratio of 24 at 110.

LHR LOT 40 LHR GETTYSBURG 4834

BD: 09/21/24 Bull 21390483 Tattoo: 4834

WAR Cavalry B063 Z044
EZAR Gettysburg 1061

Paf Rita 7096

SydGen Enhance

LHR Susie 9803

LHR Susie 3224-7589

Connealy Cavalry 1149
War CC&7 Z044 X029
Connealy Confidence Plus
Paf Rita 5091
SydGen Exceed 3223
SydGen Rita 2618
Basin Payweight 1682
LHR Susie 6610-3224

Act BW:
71

Adj WW:
696

CED	BW	WW	YW	SC	DOC	CLAW	ANGLE	PAP	HS
6	1.9	77	144	1.81	34	0.38	0.46	2.47	0.41
		30%	20%	10%	1%	15%	45%		40%
HP	CEM	MILK	TEAT	UDDER	FL	CW	MARB	RE	FAT
14.2	10	33	0.48	0.49	1.11	72	1.28	0.94	0.086
15%	30%	15%			30%	15%	15%	25%	
\$M	\$W	\$F	\$G	\$B	\$C				
111	87	124	82	206	378				
1%	10%	10%	15%	10%	2%				

**Recommended
for Cows**

Number 4 for Docility score EPD, Number 7 for \$Maternal value index, Number 8 for Functional Longevity EPD and Scrotal Circumference measure EPD, Number 9 for weaning weight from maternal Milk EPD and Number 10 for Claw set score EPD and Calving Ease Maternal score EPD. Sired by the \$170,000 two thirds interest maternal brother to the new Lazy H herd sire V A R True West 3009, this top prospect combines an Adj 205 day wt of 696 lbs, Adj 365 day wt of 1,277 lbs, %IMF ratio of 109 and URE ratio of 104 at 16.1 sq inches and is s flush brother to Lots 158A and 158B and a maternal brother to the flush mates that sell as Lots 106 , 175A, 175B and 175C and their donor dam had three sons in the 2024 sale sold for an average of \$9,167 and she combines an avg progeny weaning ratio of 3 at 103 and an EXCEPTIONAL avg progeny %IMF ratio of 24 at 110 and she is a maternal sister to Lots 29 through 32 and 41 through 44 with her eight brothers sold for an average of \$11,375 in the past three Lazy H sales anchored by the \$20,000 Lot 1 in 2023 and a another \$20,000 maternal brother that sold in 2024.



LHR Susie 3224-7589 - Donor Dam of Lots 40 - 44



EZAR Gettysburg - Sire of Lots 40 - 44



Number 5 for Calving Ease Maternal score EPD and Number 9 for Docility score EPD. Adj 205 day wt of 767 lbs, Adj 365 day wt of 1,327 lbs, Number 5 for %IMF ratio of 138 and URE measure of 13.9 sq inches, this flush brother to Lots 41, 43, 44, 157A and 157B is a maternal brother to Lots 29 through 32, Lots 162A through 162D and Lot 187 from a fantastic Pathfinder Dam that balances an avg progeny birth ratio of 5 at 96, avg progeny weaning ratio of 5 at 111, avg progeny yearling ratio of 5 at 107 and avg progeny %IMF ratio of 26 at 109 is a Lazy H cornerstone whose eight sons sold for an average of \$11,375 in the past three Lazy H sales and were anchored by the \$20,000 Lot 1 in 2023 and another \$20,000 son sold in 2024 and his maternal sister had three sons in the 2024 sale that sold for an average of \$9,167 and she has an impressive avg progeny %IMF ratio of 24 at 110.

LHR

LOT

42

BD: 09/18/24

Bull

21276711

Tattoo: 4718

WAR Cavalry B063 Z044

EZAR Gettysburg 1061

Paf Rita 7096

Basin Payweight 1682

LHR Susie 3224-7589

LHR Susie 6610-3224

Connealy Cavalry 1149

War CC&7 Z044 X029

Connealy Confidence Plus

Paf Rita 5091

Basin Payweight 006S

21AR O Lass 7017

B/R Future Direction 4268

LHR Susie 6610

Act BW: 70

Adj WW: 767

CED	BW	WW	YW	SC	DOC	CLAW	ANGLE	PAP	HS
9	2.1	89	151	1.03	29	0.51	0.51	0.26	0.72
30%		10%	10%	45%	10%			35%	
HP	CEM	MILK	TEAT	UDDER	FL	CW	MARB	RE	FAT
10.3	15	31	0.49	0.44	1.05	69	1.22	0.56	0.040
	3%	20%				20%	15%		
\$M	\$W	\$F	\$G	\$B	\$C				
97	101	107	78	185	337				
4%	2%	30%	20%	20%	10%				

Recommended

for Cows

Recommended
for Cows

LHR

LOT

43

LHR GETTYSBURG 4719

BD: 09/16/24

Bull

21276723

Tattoo: 4719

WAR Cavalry B063 Z044

EZAR Gettysburg 1061

Paf Rita 7096

Basin Payweight 1682

LHR Susie 3224-7589

LHR Susie 6610-3224

Connealy Cavalry 1149

War CC&7 Z044 X029

Connealy Confidence Plus

Paf Rita 5091

Basin Payweight 006S

21AR O Lass 7017

B/R Future Direction 4268

LHR Susie 6610

Act BW:

81

Adj WW:

728

CED	BW	WW	YW	SC	DOC	CLAW	ANGLE	PAP	HS
5	3.1	82	145	0.46	27	0.64	0.50	0.74	1.08
		20%	15%		15%			45%	

HP	CEM	MILK	TEAT	UDDER	FL	CW	MARB	RE	FAT
9.6	14	33	0.38	0.33	1.07	84	0.91	1.17	0.062
	5%	15%			50%	4%	35%	10%	

\$M	\$W	\$F	\$G	\$B	\$C
66	85	147	68	216	346
50%	15%	1%	30%	10%	10%

Recommended

for Cows

Recommended
for Cows

Number 4 for \$Feedlot value index, Number 6 for Calving Ease Maternal score EPD and Number 9 for hot Carcass Weight EPD and weaning weight from maternal Milk EPD. Adj 205 day wt of 728 lbs, Adj 365 day wt of 1,242 lbs and URE measure of 15.1 sq inches, this flush brother to Lots 41, 42, 44, 157A and 157B is a maternal brother to Lots 29 through 32, Lots 162A through 162D and Lot 187 from a fantastic Pathfinder Dam that balances an avg progeny birth ratio of 5 at 96, avg progeny weaning ratio of 5 at 111, avg progeny yearling ratio of 5 at 107 and avg progeny %IMF ratio of 26 at 109 is a Lazy H cornerstone whose eight sons sold for an average of \$11,375 in the past three Lazy H sales and were anchored by the \$20,000 Lot 1 in 2023 and another \$20,000 son sold in 2024 and his maternal sister had three sons in the 2024 sale that sold for an average of \$9,167 and she has an impressive avg progeny %IMF ratio of 24 at 110.

LHR

LOT

44

LHR GETTYSBURG 4741

BD: 09/13/24

Bull

21390454

Tattoo: 4741

WAR Cavalry B063 Z044

EZAR Gettysburg 1061

Paf Rita 7096

Basin Payweight 1682

LHR Susie 3224-7589

LHR Susie 6610-3224

Connealy Cavalry 1149

War CC&7 Z044 X029

Connealy Confidence Plus

Paf Rita 5091

Basin Payweight 006S

21AR O Lass 7017

B/R Future Direction 4268

LHR Susie 6610

Act BW: 79

Adj WW: 699

CED	BW	WW	YW	SC	DOC	CLAW	ANGLE	PAP	HS
7	2.6	86	145	1.08	20	0.54	0.52	0.87	0.53
45%		10%	15%	40%	50%			45%	

HP	CEM	MILK	TEAT	UDDER	FL	CW	MARB	RE	FAT
10.0	12	32	0.54	0.43	1.09	80	1.07	0.82	0.126
	15%	15%			40%	10%	25%	35%	

\$M	\$W	\$F	\$G	\$B	\$C
71	92	135	67	203	334
40%	10%	3%	30%	10%	10%

Recommended

for Cows

Recommended
for Cows

Number 8 for Calving Ease Maternal score EPD and Number 10 for weaning weight from maternal Milk EPD and Functional Longevity EPD. Adj 205 day wt of 699 lbs, Adj 365 day wt of 1,185 lbs and URE measure of 14.5 sq inches, this flush brother to Lots 41, 42, 44, 157A and 157B is a maternal brother to Lots 29 through 32, Lots 162A through 162D and Lot 187 from a fantastic Pathfinder Dam that balances an avg progeny birth ratio of 5 at 96, avg progeny weaning ratio of 5 at 111, avg progeny yearling ratio of 5 at 107 and avg progeny %IMF ratio of 26 at 109 is a Lazy H cornerstone whose eight sons sold for an average of \$11,375 in the past three Lazy H sales and were anchored by the \$20,000 Lot 1 in 2023 and another \$20,000 son sold in 2024 and his maternal sister had three sons in the 2024 sale that sold for an average of \$9,167 and she has an impressive avg progeny %IMF ratio of 24 at 110.



LHR LOT **45**

LHR STATESMAN 4816

BD: 09/17/24 Bull 21390460 Tattoo: 4816

Tehama Patriarch F028
Virginia Tech Statesman
Vpi 310A Rita 9G6 Et
Wilks Regiment 9035
LHR Rita 1824
LHR Rita 0227-6552

S S Niagara Z29
Tehama Elite Blackbird D826
Ellingson Homestead 6030
AED Rita 310A
WAR Cavalry B063 2044
Vintage Chloe 6137
Basin Payweight 1682
LHR Rita 3106-0227

Act BW: **71**

Adj WW: **829**

CED	BW	WW	YW	SC	DOC	CLAW	ANGLE	PAP	HS
8	-0.1	86	160	1.12	17	0.65	0.50	1.34	0.87
35%	25%	10%	5%	35%					

HP	CEM	MILK	TEAT	UDDER	FL	CW	MARB	RE	FAT
15.5	7	39	0.67	0.46	1.14	77	1.00	0.75	0.105
10%		2%	30%		15%	10%	30%	45%	

\$M	\$W	\$F	\$G	\$B	\$C
67	98	128	64	193	317
50%	3%	10%	35%	15%	20%

Recommended for Heifers and Cows

Number 3 for weaning weight from maternal Milk EPD, Number 4 for percent Heifer Pregnancy EPD and Number 5 for Functional Longevity EPD. Adj 205 day wt of 829 lbs for a ratio of 107, Adj 365 day wt of 1,319 lbs for a ratio of 105 and Number 9 for URE ratio of 106 at 15.3 sq inches, his fertile calving ease dam by the \$85,000 two thirds interest top selling bull of the last National Angus Bull Sale at the National Western balances an avg calving interval of 371 days with an avg progeny birth ratio of 2 at 97, avg progeny weaning ratio of 2 at 107, avg progeny yearling ratio of 2 at 107, avg progeny %IMF ratio of 2 at 104 and avg progeny URE ratio of 2 at 104.

LHR LOT **46**

LHR STATESMAN 4844

BD: 09/22/24 Bull 21390464 Tattoo: 4844

Tehama Patriarch F028
Virginia Tech Statesman
Vpi 310A Rita 9G6 Et
Deer Valley Growth Fund
LHR Ever Entense 0848
LHR Ever Entense 7370-3517

S S Niagara Z29
Tehama Elite Blackbird D826
Ellingson Homestead 6030
AED Rita 310A
Basin Payweight 1682
Deer Valley Rita 36113
Sitz Upward 307R
LHR Ever Entense 7370

Act BW: **74**

Adj WW: **655**

CED	BW	WW	YW	SC	DOC	CLAW	ANGLE	PAP	HS
5	0.6	74	143	0.27	12	0.50	0.46	0.78	0.57
	35%	35%	20%				45%	45%	

HP	CEM	MILK	TEAT	UDDER	FL	CW	MARB	RE	FAT
15.9	15	28	0.61	0.46	1.09	76	1.06	0.63	0.089
4%	3%	40%	40%		40%	10%	25%		

\$M	\$W	\$F	\$G	\$B	\$C
78	73	136	67	204	343
25%	35%	3%	30%	10%	10%

Recommended for Heifers and Cows

Number 2 for percent Heifer Pregnancy EPD, Number 5 for Calving Ease Maternal score EPD and Number 10 for \$Feedlot value index and Functional Longevity EPD. Adj 205 day wt of 655 lbs, Adj 365 day wt of 1,191 lbs and URE measure of 13.5 sq inches, this maternal brother to the young cow that sells as Lot 189 is a natural calf from a fertile dam with an avg calving interval of 369 days.

LHR LOT **47**

LHR STATESMAN 4802

BD: 09/11/24 Bull 21390455 Tattoo: 4802

Tehama Patriarch F028
Virginia Tech Statesman
Vpi 310A Rita 9G6 Et
Basin Payweight 1682
LHR Susie 3224-7586
LHR Susie 6610-3224

S S Niagara Z29
Tehama Elite Blackbird D826
Ellingson Homestead 6030
AED Rita 310A
Basin Payweight 006S
21AR O Lass 7017
B/R Future Direction 4268
LHR Susie 6610

Act BW: **65**

Adj WW: **725**

CED	BW	WW	YW	SC	DOC	CLAW	ANGLE	PAP	HS
10	-0.4	75	143	0.56	23	0.49	0.54	-1.61	0.34
20%	20%	35%	20%	35%				10%	30%

HP	CEM	MILK	TEAT	UDDER	FL	CW	MARB	RE	FAT
12.7	12	34	0.43	0.42	1.17	75	1.25	0.53	0.095
35%	15%	10%			10%	15%	15%		

\$M	\$W	\$F	\$G	\$B	\$C
70	81	130	75	206	337
45%	20%	5%	20%	10%	10%

Recommended for Heifers and Cows

Number 3 for Functional Longevity EPD, Number 8 for weaning weight from maternal Milk EPD and Calving Ease Maternal score EPD and Number 10 for Birth Weight EPD. Adj 205 day wt of 725 lbs, Adj 365 day wt of 1,234 lbs and URE measure of 13.1 sq inches, his Pathfinder Dam with fertility, calving ease and marbling genetics combines an avg calving interval of 360 days, avg progeny birth ratio of 6 at 99 and avg progeny %IMF ratio of 6 at 104 and carries on the incomparable herd sire producing family descending from LHR Susie 6610.

LHR LOT
48

LHR STATESMAN 4814

BD: 09/16/24 Bull 21390459 Tattoo: 4814

Tehama Patriarch F028
Virginia Tech Statesman

Vpi 310A Rita 9G6 Et

SydGen Enhance

LHR Rita 2583-8565

G A R 5050 New Design 2583

S S Niagara Z29
Tehama Elite Blackbird D826
Ellingson Homestead 6030
AED Rita 310A
SydGen Exceed 3223
SydGen Rita 2618
G A R New Design 5050
G A R Progress 830Act BW:
70Adj WW:
771

CED	BW	WW	YW	SC	DOC	CLAW	ANGLE	PAP	HS
12	-1.1	85	150	1.23	21	0.58	0.55	1.46	0.57
10%	10%	15%	10%	30%	45%				
HP	CEM	MILK	TEAT	UDDER	FL	CW	MARB	RE	FAT
11.0	6	25	0.66	0.60	1.02	72	1.03	1.04	0.004
			30%	35%		15%	25%	15%	
\$M	\$W	\$F	\$G	\$B	\$C				
59	87	111	77	188	303				
	10%	25%	20%	20%	25%				

Recommended for
Heifers and Cows

Virginia Tech Statesman - Sire of Lots 45 - 48

Number 5 for Birth Weight EPD. Adj 205 day wt of 771 lbs, Adj 365 day wt of 1,283 lbs and Number 5 for URE ratio of 110 at 16.0 sq inches, his dam excels for calving ease and fertility with an avg calving interval of 362 days, avg progeny birth ratio of 4 at 90, avg progeny weaning ratio of 4 at 102, avg progeny yearling ratio of 4 at 102 and avg progeny URE ratio of 4 at 105 and she is a daughter of the Lazy H and Brinkley donor whose dam is the \$425,000 past Gardiner record setting dam of G A R Early Bird, G A R Fail Safe and Deer Valley Optimum.

LHR LOT
49

LHR CRAFTSMAN 4793

BD: 08/31/24 Bull 21276795 Tattoo: 4793

Sitz Resilient 10208

Connealy Craftsman

Black Cathy of Conanga 8521

G A R Sunrise

G A R Sunrise N27

G A R 5050 New Design 2583

Sitz Stellar 726D
Sitz Miss Burgess 1856
Connealy Niobrara 5451
Black Carla of Conanga 450
MCC Daybreak
G A R Objective R227
G A R New Design 5050
G A R Progress 830Act BW:
70Adj WW:
843

CED	BW	WW	YW	SC	DOC	CLAW	ANGLE	PAP	HS
9	-0.4	67	129	0.53	25	0.35	0.45	2.47	0.31
30%	20%		40%		25%	10%	40%		25%
HP	CEM	MILK	TEAT	UDDER	FL	CW	MARB	RE	FAT
11.9	12	41	0.50	0.39	1.02	55	1.34	0.78	0.074
50%	15%	1%					10%	40%	
\$M	\$W	\$F	\$G	\$B	\$C				
83	85	109	84	193	333				
20%	15%	25%	15%	15%	10%				

Recommended for
Heifers and Cows

Number 2 for weaning weight from maternal Milk EPD, Number 7 for Claw set score EPD, Number 8 for Calving Ease Maternal score EPD and Number 10 for Birth Weight EPD. Adj 205 day wt of 843 lbs, Adj 365 day wt of 1,230 lbs, %IMF ratio of 116 and Number 4 for URE ratio of 111 at 16.9 sq inches, this flush brother to the record setter featured as Lot 155 female who recorded the highest %IMF scan in the history of Lazy H, was produced by a superior marbling genetics donor dam with an avg progeny %IMF ratio of 25 at 118 and her other progeny include Lots 60, 156, 168, 169 and 188 and the dam of the bull that sells as Lot 50.

LHR LOT
50

LHR CRAFTSMAN 4707

BD: 09/10/24 Bull 21276698 Tattoo: 4707

Sitz Resilient 10208

Connealy Craftsman

Black Cathy of Conanga 8521

Connealy Upscale

LHR/BAR Rita N27-1854

G A R Sunrise N27

Sitz Stellar 726D
Sitz Miss Burgess 1856Connealy Niobrara 5451
Black Carla of Conanga 450
Plattmeyer Weigh Up K360
Elbanna of Conanga 1209
G A R Sunrise
G A R 5050 New Design 2583Act BW:
82Adj WW:
645

CED	BW	WW	YW	SC	DOC	CLAW	ANGLE	PAP	HS
4	1.4	85	146	0.27	17	0.41	0.48	1.47	0.49
		15%	15%			25%			50%
HP	CEM	MILK	TEAT	UDDER	FL	CW	MARB	RE	FAT
14.7	10	32	0.49	0.49	1.07	63	1.10	1.26	0.004
10%	30%	15%			50%	35%	25%	4%	
\$M	\$W	\$F	\$G	\$B	\$C				
96	98	109	83	192	345				
5%	3%	25%	15%	15%	10%				

Recommended
for Cows

Number 8 for Rib Eye area measure EPD and percent Heifer Pregnancy EPD and Number 10 for weaning weight from maternal Milk EPD and Calving Ease Maternal score EPD. Adj 205 day wt of 645 lbs, Adj 365 day wt of 1,104 lbs and URE measure of 13.5 sq inches, his donor dam is a maternal sister to Lot 49 whose flush sister that sells as Lot 155 records the highest %IMF in the history of Lazy H and his dam balances a birth ratio of 93 and a weaning ratio of 106 on her only natural calf with AHIR data with other maternal siblings to the dam featured as Lots 60, 155, 156, 168, 169 and 188.

LHR LOT
51

LHR CRAFTSMAN 4789

BD: 08/31/24 Bull 21276720 Tattoo: 4789

Sitz Resilient 10208

Connealy Craftsman

Black Cathy of Conanga 8521

Connealy Fortune 752L

LHR Miss Lucy 7830-9568

LHR Miss Lucy 7830

Sitz Stellar 726D
Sitz Miss Burgess 1856
Connealy Niobrara 5451
Black Carla of Conanga 450
MGR Treasure
Quick Fair of Conanga 831
SCC Cash 6224-5128
LHR Miss Lucy 5152-5750Act BW:
70Adj WW:
936

CED	BW	WW	YW	SC	DOC	CLAW	ANGLE	PAP	HS
3	1.5	84	151	0.97	20	0.37	0.38	0.03	0.25
		15%	10%	45%	50%	15%	15%	30%	15%
HP	CEM	MILK	TEAT	UDDER	FL	CW	MARB	RE	FAT
14.7	1	27	0.56	0.65	1.09	68	1.00	0.67	0.075
10%		45%	50%	25%	40%	25%	30%		
\$M	\$W	\$F	\$G	\$B	\$C				
79	82	111	66	177	309				
25%	20%	25%	30%	25%	20%				

Recommended
for Cows

Number 6 for hoof Angle score EPD, Number 8 for percent Heifer Pregnancy EPD, Number 9 for Claw set score EPD and Number 10 for Functional Longevity EPD. Number 3 for Adj 205 day wt of 936 lbs, Number 7 for Adj 365 day wt of 1,376 lbs and Number 6 for URE ratio of 109 at 16.5 sq inches, his flush brothers used as Lazy H herd sires this winter sell as Lots 4 and 5 and their donor dam who is a flush sister to the dam of Lots 1, 2 and 3, records an avg progeny weaning ratio of 3 at 109, avg progeny yearling ratio of 3 at 110 and avg progeny URE ratio of 19 at 104.

LHR LOT
52

LHR CRAFTSMAN 4805

BD: 09/12/24 Bull 21390456 Tattoo: 4805

Sitz Resilient 10208

Connealy Craftsman

Black Cathy of Conanga 8521

Connealy Fortune 752L

LHR Miss Lucy 5750-9559

LHR Miss Lucy 5152-5750

Sitz Stellar 726D
Sitz Miss Burgess 1856
Connealy Niobrara 5451
Black Carla of Conanga 450
MGR Treasure
Quick Fair of Conanga 831
K C F Bennett Southside
Thomas Miss Lucy 5152Act BW:
67Adj WW:
785

CED	BW	WW	YW	SC	DOC	CLAW	ANGLE	PAP	HS
-1	2.5	99	169	0.85	27	0.41	0.56	4.07	0.42
		2%	2%		15%	25%			40%
HP	CEM	MILK	TEAT	UDDER	FL	CW	MARB	RE	FAT
13.4	4	27	0.73	0.73	1.10	81	1.26	0.7	0.045
25%		45%	20%	15%	35%	10%	15%	50%	
\$M	\$W	\$F	\$G	\$B	\$C				
93	101	126	81	208	363				
10%	2%	10%	15%	10%	4%				

Recommended
for Cows

Number 7 for Weaning Weight EPD and Yearling Weight EPD and Number 9 for Udder suspension score EPD and Functional Longevity EPD. Adj 205 day wt of 785 lbs, Adj 365 day wt of 1,287 lbs and URE measure of 14.7 sq inches, his high marbling genetics dam by the \$200,000 Pathfinder Sire that topped a past Connealy sale is a paternal sister to the dams of Lots 1 through 5 in this sale offering and she has an impressive avg progeny %IMF ratio of 2 at 109.

LHR

LOT

53

LHR CRAFTSMAN 4835

BD: 09/21/24 Bull 21392328 Tattoo: 4835

Sitz Resilient 10208

Connealy Craftsman

Black Cathy of Conanga 8521

Deer Valley Growth Fund

LHR Blackcap Empress 0842

LHR Blackcap Empress 6819

Sitz Stellar 726D

Sitz Miss Burgess 1856

Connealy Niobrara 5451

Black Carla of Conanga 450

Basin Payweight 1682

Deer Valley Rita 36113

V A R Index 3282

LHR Blackcap 3823

Act BW: 68

Adj WW: 775

CED	BW	WW	YW	SC	DOC	CLAW	ANGLE	PAP	HS
15	-1.0	72	130	0.20	20	0.42	0.41	0.27	0.38
3%	10%	40%	35%		50%	25%	20%	35%	35%
HP	CEM	MILK	TEAT	UDDER	FL	CW	MARB	RE	FAT
13.4	14	39	0.52	0.50	1.09	76	0.78	0.99	0.049
25%	5%	2%			40%	10%	45%	20%	
\$M	\$W	\$F	\$G	\$B	\$C				
103	94	133	61	194	355				
2%	4%	4%	40%	15%	5%				

Recommended for Heifers and Cows

Number 3 for weaning weight from maternal Milk EPD, Number 6 for Calving Ease Maternal score EPD and Birth Weight EPD, Number 9 for hoof Angle score EPD and Number 10 for Functional Longevity EPD. Adj 205 day wt of 775 lbs, Adj 365 day wt of 1,247 lbs, %IMF ratio of 116 and Number 10 for URE ratio of 105 at 15.2 sq inches, his dam combines fertility, calving ease and marbling genetics with an avg calving interval of 367 days, avg progeny birth ratio of 3 at 98 and avg progeny %IMF ratio of 3 at 111 and a maternal brother to this bull sold for \$11,500 in 2024.

LHR

LOT

54

LHR CRAFTSMAN 4865

BD: 10/06/24 Bull 21392170 Tattoo: 4865

Sitz Resilient 10208

Connealy Craftsman

Black Cathy of Conanga 8521

Connealy Contender

LHR Ever Entense 2821

LHR Ever Entense 9850

Sitz Stellar 726D

Sitz Miss Burgess 1856

Connealy Niobrara 5451

Black Carla of Conanga 450

Connealy Legendary 644L

Elbaila of Conanga 4568

SCC Cash 6224-5128

LHR Ever Entense 0214-6589

Act BW: 70

Adj WW: 902

CED	BW	WW	YW	SC	DOC	CLAW	ANGLE	PAP	HS
5	2.1	95	164	0.96	21	0.47	0.49	1.68	0.50
		3%	3%	45%	45%	45%			
HP	CEM	MILK	TEAT	UDDER	FL	CW	MARB	RE	FAT
11.9	8	24	0.56	0.68	1.00	79	1.07	0.89	0.012
50%			50%	20%		10%	25%	30	
\$M	\$W	\$F	\$G	\$B	\$C				
86	95	127	76	204	351				
15%	4%	10%	20%	10%	10%				

Recommended for Cows

Number 8 for Adj 205 day wt of 902 lbs for a ratio of 111, Number 5 for Adj 365 day wt of 1,387 lbs for a ratio of 110, %IMF ratio of 112 and Number 9 for URE ratio of 106 at 15.8 sq inches as his dam's first calf with AHIR data and his \$500,000 Connealy record setting sire is the FIRST Angus bull in history whose first two calf crops made him the NUMBER 1 sire of progeny registered for two consecutive years.

LHR

LOT

55

LHR CRAFTSMAN 4858

BD: 09/26/24 Bull 21392171 Tattoo: 4858

Sitz Resilient 10208

Connealy Craftsman

Black Cathy of Conanga 8521

K C F Bennett Exponential

LHR Rita 2848

LHR Rita 0227-6552

Sitz Stellar 726D

Sitz Miss Burgess 1856

Connealy Niobrara 5451

Black Carla of Conanga 450

Casino Bomber N33

K C F Miss Southside B226

Basin Payweight 1682

LHR Rita 3106-0227

Act BW: 65

Adj WW: 787

CED	BW	WW	YW	SC	DOC	CLAW	ANGLE	PAP	HS
0	3.3	87	147	0.42	12	0.53	0.50	0.90	0.37
		10%	15%			45%			30%
HP	CEM	MILK	TEAT	UDDER	FL	CW	MARB	RE	FAT
14.1	9	41	0.68	0.62	1.02	70	1.43	0.73	0.005
15%	40%	1%	25%	35%		20%	10%	50%	
\$M	\$W	\$F	\$G	\$B	\$C				
87	103	109	93	202	349				
15%	1%	25%	10%	15%	10%				

Recommended for Cows

Number 2 for weaning weight from maternal Milk EPD and Number 10 for \$Weaned calf value index. Adj 205 day wt of 787 lbs, Adj 365 day wt of 1,323 lbs and URE measure of 14.1 sq inches and as his dam's first calf he recorded a birth ratio of 97 and his dam offers a highly proven sire stack of the ST feature Exponential whose sons have been popular at Lazy H and the ORigen record setting Pathfinder Sire Basin Payweight 1682 whose sons and daughters have been cornerstones of the Lazy H program.

LHR

LOT

56

LHR CRAFTSMAN 4822

BD: 09/08/24 Bull 21390462 Tattoo: 4822

Sitz Resilient 10208

Connealy Craftsman

Black Cathy of Conanga 8521

Basin Bonus 4345

LHR Rita 2802-8560

LHR Rita 2802

Sitz Stellar 726D

Sitz Miss Burgess 1856

Connealy Niobrara 5451

Black Carla of Conanga 450

Basin Payweight 1682

Basin Erica 2223

B/R Destination 928-7222

LHR Rita 0801

Act BW: 71

Adj WW: 737

CED	BW	WW	YW	SC	DOC	CLAW	ANGLE	PAP	HS
4	0.4	63	102	-0.26	19	0.46	0.38	-0.50	0.45
	30%					40%	15%	20%	45%
HP	CEM	MILK	TEAT	UDDER	FL	CW	MARB	RE	FAT
9.4	7	36	0.68	0.61	1.09	55	0.74	0.82	0.039
		5%	25%	35%	40%		50%	35%	
\$M	\$W	\$F	\$G	\$B	\$C				
85	81	109	57	167	302				
15%	20%	25%	45%	35%	25%				

Recommended for Cows

Number 6 for weaning weight from maternal Milk EPD and hoof Angle score EPD and Number 10 for Functional Longevity EPD. Adj 205 day wt of 737 lbs, Adj 365 day wt of 1,167 lbs and URE ratio of 103 at 15.0 sq inches, his fertile calving ease dam combines an avg calving interval of 350 days, avg progeny birth ratio of 4 at 92, avg progeny weaning ratio of 4 at 102, avg progeny %IMF ratio of 4 at 112 and avg progeny URE ratio of 4 at 106 and his sire set a \$500,000 record at Connealy with sons consistently coming to the top of leading Angus sales.

"LHR Bull Delivery"

Lazy H Ranch Kansas offers its customers free BULL delivery in Kansas and surrounding states. If purchased outside this radius, we will do our best to make sure costs are kept low and reputable livestock transportation companies are used and will have the best interest in your purchases. Please keep in mind we are delivering several bulls across a wide area in a short period of time. If you need your bull at a certain time, please make the sale staff aware of your needs, we will do our best to accommodate them. All Bulls picked up on sale day will receive \$100 credit per bull on sale day at check out. We also will be offering a \$50 per bull for customers that arrange to pick up their bull purchases at our sale location within one week of the sale. All FEMALES that sell need to be picked up by their new owners the week of the sale unless prior arrangements have been made.



RSA Blackbird 2223
Donor Dam of Lots 57 – 58

Number 2 for PAP score EPD, Number 4 for hoof Angle score EPD, Number 8 for Weaning Weight EPD, Teat score EPD, Functional Longevity EPD, Hair Shedding score EPD and Calving Ease Maternal score EPD, Number 9 for Udder suspension score EPD and Number 10 for Scrotal Circumference measure EPD. Adj 205 day wt of 764 lbs, Adj 365 day wt of 1,218 lbs, Number 10 for %IMF ratio of 118 and URE measure of 14.1 sq inches, his donor dam that sold to Rowh Angus in 2024 had a weaning ratio of 117 on her only natural calf with AHIR data and an avg progeny %IMF ratio of 9 at 108 with three daughters sold for \$20,000 in 2024 and four more that sell as Lots 167A, 167B, 181 and 182.

LHR LOT 57

Act BW: **80**

Adj WW: **764**

LHR COMMERCE 4727

BD: 09/13/24 Bull 21390485 Tattoo: 4727

G A R Sunbeam
Connealy Commerce
Avira of Conanga 814R
GB Fireball 672
RSA Blackbird 2223
EF Blackbird 6497

G A R Sunrise
G A R Ingenuity 3132
Connealy Cade
Avie of Conanga 624P
G A R Sure Fire 6404
GB Anticipation 432
EXAR Stud 4658B
EF Blackbird 3241

CED	BW	WW	YW	SC	DOC	CLAW	ANGLE	PAP	HS
9	2.1	98	154	1.75	12	0.40	0.36	-3.36	0.15
30%		2%	10%	10%		20%	10%	1%	10%

HP	CEM	MILK	TEAT	UDDER	FL	CW	MARB	RE	FAT
12.3	12	14	0.79	0.73	1.11	73	1.41	0.62	0.031
40%	15%		10%	15%	30%	15%	10%		

\$M	\$W	\$F	\$G	\$B	\$C
83	86	109	88	198	340
20%	15%	25%	10%	15%	10%

Recommended for Cows



Connealy Commerce
Sire of Lots 57 – 58

Number 2 for Hair Shedding score EPD, Number 5 for Teat score EPD, Number 6 for Scrotal Circumference measure EPD and Calving Ease Maternal score EPD, Number 8 for hoof Angle score EPD, Number 9 for Birth Weight EPD and Number 10 for Marbling score EPD. Adj 205 day wt of 705 lbs, Adj 365 day wt of 1,171 lbs, Number 4 for %IMF ratio of 144 and URE measure of 14.8 sq inches, this flush brother to Lot 57 was produced by a donor dam that sold to Rowh Angus in 2024 that had a weaning ratio of 117 on her only natural calf with AHIR data and an avg progeny %IMF ratio of 9 at 108 with three daughters sold for \$20,000 in 2024 and four more that sell as Lots 167A, 167B, 181 and 182.

LHR LOT 58

Act BW: **78**

Adj WW: **705**

LHR COMMERCE 4731

BD: 09/10/24 Bull 21390486 Tattoo: 4731

G A R Sunbeam
Connealy Commerce
Avira of Conanga 814R
GB Fireball 672
RSA Blackbird 2223
EF Blackbird 6497

G A R Sunrise
G A R Ingenuity 3132
Connealy Cade
Avie of Conanga 624P
G A R Sure Fire 6404
GB Anticipation 432
EXAR Stud 4658B
EF Blackbird 3241

CED	BW	WW	YW	SC	DOC	CLAW	ANGLE	PAP	HS
14	-0.6	78	141	1.88	21	0.40	0.40	0.07	-0.06
4%	15%	25%	20%	5%	45%	20%	20%	30%	1%

HP	CEM	MILK	TEAT	UDDER	FL	CW	MARB	RE	FAT
11.5	14	30	0.84	0.68	1.03	75	1.58	0.86	0.056
	5%	25%	10%	20%		15%	5%	35%	

\$M	\$W	\$F	\$G	\$B	\$C
74	83	129	98	227	368
35%	15%	5%	5%	4%	3%

Recommended for Heifers and Cows



Number 5 for Yearling Weight EPD and PAP score EPD and Number 6 for Weaning Weight EPD, hot Carcass Weight EPD and hoof Angle score EPD. Adj 205 day wt of 742 lbs, Adj 365 day wt of 1,312 lbs, %IMF ratio of 110 and URE measure of 14.5 sq inches, his donor dam balances an avg progeny birth ratio of 2 at 98, avg progeny weaning ratio of 2 at 108 and avg progeny yearling ratio of 2 at 110 and two full sisters to this bull sold in 2025 as yearlings with their sire selling for \$185,000 at the "Peoples' Choice" of his calf crop at Connealy Angus.



Number 4 for Calving Ease Maternal score EPD and Number 9 for Rib Eye area measure EPD. Adj 205 day wt of 800 lbs for a ratio of 105, Number 6 for Adj 365 day wt of 1,379 lbs for a ratio of 106 and URE measure of 14.8 sq inches, the donor dam that records an AMAZING avg progeny %IMF ratio of 25 at 118 is also the dam of Lot 155 who recorded the highest %IMF scan in the history of Lazy H and is a flush sister to Lot 49 with maternal brothers to this bull sold for \$10,000 and \$8,500 in 2023 and maternal sisters that sell as Lots 155, 156, 168, 169 and 188.



LHR Susie 1207
Donor Dam of Lot 59

LHR LOT
59

Act BW:
83
Adj WW:
742

LHR COMMERCE 4862

BD: 09/30/24 Bull 21390481 Tattoo: 4862

G A R Sunbeam
Connealy Commerce

Avira of Conanga 814R
GB Fireball 672

LHR Susie
LHR Susie 9249

G A R Sunrise
G A R Ingenuity 3132
Connealy Cade
Avie of Conanga 624P
G A R Sure Fire 6404
GB Anticipation 432
V A R Xfinity 3009
LHR Susie 6610-4111

CED	BW	WW	YW	SC	DOC	CLAW	ANGLE	PAP	HS
0	5.3	101	172	1.61	23	0.46	0.38	-2.05	0.20
		1%	2%	15%	35%	40%	15%	4%	10%
HP	CEM	MILK	TEAT	UDDER	FL	CW	MARB	RE	FAT
9.9	6	29	0.47	0.49	1.05	87	1.03	1.07	-0.028
		30%				3%	25%	15%	
\$M	\$W	\$F	\$G	\$B	\$C	Recommended for Cows			
65	89	117	80	197	321				
	10%	15%	15%	15%	15%				



GAR Sunrise N27
Donor Dam of Lot 60

LHR LOT
60

Act BW:
77
Adj WW:
800

LHR COMMERCE 4861

BD: 09/28/24 Bull 21390482 Tattoo: 4861

G A R Sunbeam
Connealy Commerce

Avira of Conanga 814R
G A R Sunrise

G A R Sunrise N27
G A R 5050 New Design 2583

G A R Sunrise
G A R Ingenuity 3132
Connealy Cade
Avie of Conanga 624P
MCC Daybreak
G A R Objective R227
G A R New Design 5050
G A R Progress 830

CED	BW	WW	YW	SC	DOC	CLAW	ANGLE	PAP	HS
8	3.2	85	153	0.56	17	0.42	0.54	-1.19	0.46
35%		15%	10%			25%		10%	45%
HP	CEM	MILK	TEAT	UDDER	FL	CW	MARB	RE	FAT
10.2	16	24	0.48	0.36	1.07	74	1.02	1.25	-0.025
	1%				50%	15%	30%	5%	
\$M	\$W	\$F	\$G	\$B	\$C	Recommended for Cows			
51	70	118	81	200	310				
	40%	15%	15%	15%	20%				



LHR LOT
61

LHR LOT
61

LHR RATIFIED 4096

BD: 09/11/24 Bull 21057602 Tattoo: 4096



Poss Rawhide
Poss Ratified

Poss Rita 5116

Beal Breakthrough

TK Lady 2064

E W A 7145 of 471 Prospect

Poss Maverick
Poss Blueblood 6502
Connealy Uptown 098E
Rita 12D8 of 5F56 Rito 5M2
G A R Prophet K263
H P C A Sure Fire S6
E W A Prospect 501
E W A 471 of 968 Progress

Act BW:
70

Adj WW:
718

CED	BW	WW	YW	SC	DOC	CLAW	ANGLE	PAP	HS
15	-0.3	89	151	0.47	37	0.45	0.41	0.18	0.43
3%	20%	10%	10%	1%	35%	20%	30%	40%	
HP	CEM	MILK	TEAT	UDDER	FL	CW	MARB	RE	FAT
12.8	16	26	0.75	0.65	1.14	79	1.28	1.3	0.064
35%	1%	50%	15%	25%	15%	10%	15%	4%	
\$M	\$W	\$F	\$G	\$B	\$C				
115	98	127	88	215	394				
1%	3%	10%	10%	10%	1%				

**Recommended for
Heifers and Cows**

Number 2 for Docility score EPD, Number 4 for \$Maternal value index and Calving Ease Maternal score EPD, Number 5 for Functional Longevity EPD, Number 7 for Rib Eye area measure EPD and Number 9 for hoof Angle score EPD. Adj 205 day wt of 718 lbs, Adj 365 day wt of 1,150 lbs and Number 8 for URE ratio of 107 at 15.6 sq inches as the first calf scanned from his dam, this natural son of the \$90,000 two thirds interest Katie Colin foundation herd sire was produced by the donor dam of the flush brothers that sell as Lots 37 and 38 and she was produced by a maternal sister to the \$160,000 two thirds interest top seller EXAR Triple PIAAY that is now a growth leader at ORLgen.

LHR LOT
62

LHR RATIFIED 4065

BD: 07/30/24 Bull 21011449 Tattoo: 4065



Poss Rawhide
Poss Ratified

Poss Rita 5116

Connealy Confidence Plus

KC Blackbird 248

Woodhill Blackbird Z45-F150

Poss Maverick
Poss Blueblood 6502
Connealy Uptown 098E
Rita 12D8 of 5F56 Rito 5M2
Connealy Confidence 0100
Elbanna of Conanga 1209
Woodhill Granite X353-C355
Woodhill Blackbird X297-Z45

Act BW:
70

Adj WW:
861

CED	BW	WW	YW	SC	DOC	CLAW	ANGLE	PAP	HS
9	-0.1	93	146	0.26	33	0.56	0.38	2.11	0.36
30%	25%	4%	15%	2%	15%	20%	35%	15%	30%
HP	CEM	MILK	TEAT	UDDER	FL	CW	MARB	RE	FAT
11.6	11	29	0.85	0.66	1.04	70	0.92	1.1	0.066
35%	25%	30%	5%	25%	20%	35%	15%		
\$M	\$W	\$F	\$G	\$B	\$C				
105	111	112	68	180	338				
2%	1%	20%	30%	25%	10%				

**Recommended for
Heifers and Cows**

Number 4 for Teat score EPD, Number 5 for \$Weaned calf value index and Docility score EPD, Number 6 for hoof Angle score EPD and Number 9 for Calving Ease Maternal score EPD. Adj 205 day wt of 861 lbs for a ratio of 105 and Adj 365 day wt of 1,259 lbs as his dam's first natural calf, the grandam sold for \$25,000 to Byrd Cattle and her progeny include a \$25,000 two thirds interest maternal brother to the dam working at Express and her maternal sister KC Blackbird 017, whose natural calf KC Kingston sold half interest with his dam for \$235,000 to ST Genetics in the record-setting 2023 Katie Colin sale, also produced LHR-KC Ignite, a maternal brother sold for \$19,000 to Genex as the third high selling bull of the 2023 Lazy H sale with a maternal sister sold for \$36,000 as the top selling female of the 2024 Katie Colin sale.

LHR LOT 63 LHR RATIFIED 4080

BD: 08/24/24 Bull 21037730 Tattoo: 4080

Poss Rawhide
Poss Ratified

Poss Rita 5116

DVAR Huckleberry 871

KC Patricia 2065

K C F Miss Y75 E571

Poss Maverick
Poss Blueblood 6502
Connealy Uptown 098E
Rita 12D8 of SF56 Rito 5M2
Connealy Confidence Plus
Dvar Henrietta Pride 4001
K C F Bennett Consent Y75
Thomas Patricia 9705

Act BW:
80

Adj WW:
830

CED	BW	WW	YW	SC	DOC	CLAW	ANGLE	PAP	HS
13	-0.4	83	138	-0.07	30	0.37	0.44	0.41	0.63
10%	20%	15%	25%		10%	15%	35%	35%	
HP	CEM	MILK	TEAT	UDDER	FL	CW	MARB	RE	FAT
10.0	4	27	0.53	0.53	1.07	64	0.88	1.22	0.034
		45%			50%	30%	40%	10%	
\$M	\$W	\$F	\$G	\$B	\$C				
90	95	112	70	182	326				
10%	4%	20%	25%	25%	15%				

**Recommended for
Heifers and Cows**

Number 8 for Docility score EPD, Number 9 for Claw set score EPD and Number 10 for Birth Weight EPD. Adj 205 day wt of 830 lbs, Adj 365 day wt of 1,323 lbs and URE measure of 15.4 sq inches as his dam's first natural calf, his grandam is a full sister to KCF Bennett Summation, the \$67,500 two-thirds interest top-selling Katie Colin herd sire and another full brother KCF Bennett Citation sold two-thirds interest to 44 Farms for a Bennett record-setting \$235,000.

LHR LOT 65 LHR BOLD RULER 4144

BD: 11/20/24 Bull 21109002 Tattoo: 4144

Connealy Confidence Plus
BA7 Oaks Bold Ruler

Erica of Ellston T220

DB Iconic G95

Wilks Lucy 1529

EZAR Lucy 8283

Connealy Confidence 0100
Elbanna of Conanga 1209
Baldrige 38 Special
Erica of Ellston R96
Musgrave 316 Stunner
DB Ms Discovery D13
baldrige Xpand x743
Basin Lucy 1037

Act BW:
110

Adj WW:
619

CED	BW	WW	YW	SC	DOC	CLAW	ANGLE	PAP	HS
-1	3.9	83	155	0.83	30	0.55	0.55	3.12	0.44
		15%	10%		10%				45%
HP	CEM	MILK	TEAT	UDDER	FL	CW	MARB	RE	FAT
12.0	0	29	0.39	0.57	1.10	61	1.41	0.85	0.030
45%		30%		45%		40%	10%	35%	
\$M	\$W	\$F	\$G	\$B	\$C				
73	77	104	91	196	327				
35%	25%	35%	10%	15%	15%				

**Recommended
for Cows**

Number 8 for Docility score EPD and Number 9 for Functional Longevity EPD. Adj 365 day wt of 1,136 lbs and URE measure of 14.9 sq inches, his fertile dam combines an avg calving interval of 345 days and avg progeny yearling ratio of 2 at 102 and she descends from the legendary Basin Lucy 1037 who has been recognized by Zoetis Fertility EPD calculations as one of the top fertility females in the Angus breed.

LHR LOT 64 LHR KINGSTON 4140

BD: 11/15/24 Bull 21100099 Tattoo: 4140

Poss Ratified
KC Kingston

KC Blackbird 017

Spring Cove Reno 4021

K C F Miss Reno F753

Minnesota Rose Top 40

Poss Rawhide
Poss Rita 5116
SydGen Merit 6553
Woodhill Blackbird 245-F150
KM Broken Bow 002
Spring Cove Liza 021
Thomas Top Hand 0536
Minnesota Lily

Act BW:
80

Adj WW:
620

CED	BW	WW	YW	SC	DOC	CLAW	ANGLE	PAP	HS
5	2.8	107	169	1.07	32	0.38	0.45	1.57	0.40
		1%	2%	40%	3%	15%	40%		35%
HP	CEM	MILK	TEAT	UDDER	FL	CW	MARB	RE	FAT
13.3	9	20	0.54	0.56	1.06	74	0.97	0.97	0.046
25%	40%			45%		15%	30%	20%	
\$M	\$W	\$F	\$G	\$B	\$C				
112	107	106	70	176	340				
1%	1%	30%	25%	25%	10%				

**Recommended
for Cows**

Number 2 for Weaning Weight EPD, Number 6 for \$Maternal value index and Docility score EPD, Number 7 for \$Weaned calf value index and Yearling Weight EPD and Number 10 for Claw set score EPD. Adj 365 day wt of 1,121 lbs and Number 7 for URE ratio of 108 at 15.5 sq inches from a donor dam with an avg progeny weaning ratio of 4 at 103 and avg progeny yearling ratio of 3 at 102, seven maternal brothers that sold in past Lazy H sales for an average of \$8,643 are headlined by a \$16,000 sale feature in 2025 and a \$11,000 herd sire in 2022 and a flush brother sells as Lot 20 while a maternal brother with the NUMBER 1 \$Combined value index of this sale is featured as Lot 67.

LHR LOT 66 LHR NOBILITY 4129

BD: 10/22/24 Bull 21075392 Tattoo: 4129

Wilks 872
BNWZ Nobility 1202

RB Lady Denver 167-453

Hoover No Doubt

Hart Whitney 1095

Hart Whitney 3206

WAR Cavalry B063 Z044
FF Rita 5X87 of 3F21 Ten X
EXAR Denver 2002B
R B Lady Party 167-305
Mogck Bullseye
Miss Blackcap Ellston J2
Connealy Cavalry 1149
Hart Whitney 0244

Act BW:
75

Adj WW:
770

CED	BW	WW	YW	SC	DOC	CLAW	ANGLE	PAP	HS
3	3.7	86	141	0.95	26	0.47	0.40	0.04	0.91
		10%	20%	50%	20%	45%	20%	30%	
HP	CEM	MILK	TEAT	UDDER	FL	CW	MARB	RE	FAT
11.6	5	16	0.49	0.59	1.01	71	1.40	1.09	-0.003
				40%		20%	10%	15%	
\$M	\$W	\$F	\$G	\$B	\$C				
70	69	126	96	223	359				
45%	45%	10%	10%	5%	5%				

**Recommended
for Cows**

Number 8 for hoof Angle score EPD. Adj 205 day wt of 770 lbs, Adj 365 day wt of 1,146 lbs, %IMF ratio of 102 and URE measure of 14.4 sq inches as his \$40,000 dam's first calf scanned, the sire of this fall yearling sold two thirds interest for \$110,000 as a top seller of the National Angus Bull Sale whose dam is a \$300,000 now deceased multi-million dollar producer that is the NUMBER 1 dam born at least 10 years ago for \$Combined value index and also the dam of the Katie Colin rising breed superstar EXAR Bona Fide.



VitaFerm®
Concept Aid®
EFFECTIVE
EASY BREEDING

VITAFERM PERFORMANCE THAT PAYS **BIOZYME**



KCF Miss Reno F753
Donor Dam of Lot 67

LHR LOT
67

LHR HEAT SEEKER 4099

BD: 09/14/24 Bull 21058741 Tattoo: 4099

Mill Brae Identified 4031

Baldrige Heat Seeker H925

Baldrige Isabel E048

Spring Cove Reno 4021

K C F Miss Reno F753

Minnesota Rose Top 40

Koupals B&B Identity
Mill Brae Pro Blackcap 1092
Connealy Confidence Plus
Baldrige Isabel Y69
KM Broken Bow 002
Spring Cove Liza 021
Thomas Top Hand 0536
Minnesota Lily

CED	BW	WW	YW	SC	DOC	CLAW	ANGLE	PAP	HS
5	2.1	90	157	0.89	18	0.39	0.51	3.51	0.09
		10%	10%	50%		15%			4%
HP	CEM	MILK	TEAT	UDDER	FL	CW	MARB	RE	FAT
14.5	12	29	0.64	0.54	1.04	91	1.70	1.05	0.008
15%	15%	30%	35%	50%		2%	3%	15%	
SM	SW	SF	SG	SB	SC	Recommended for Cows			
109	99	147	110	258	444				
1%	2%	1%	2%	1%	1%				

NUMBER 1 for \$Combined value index, Number 3 for \$Beef value index, Number 4 for \$Feedlot value index, hot Carcass Weight EPD and Hair Shedding score EPD, Number 7 for \$Grid value index, Number 8 for Marbling score EPD and Calving Ease Maternal score EPD, Number 9 for \$Maternal value index and Number 10 for percent Heifer Pregnancy EPD. Adj 205 day wt of 853 lbs for a ratio of 111, Adj 365 day wt of 1,245 lbs for a ratio of 107, %IMF ratio of 108 and Number 10 for URE ratio of 105 at 15.3 sq inches, seven maternal brothers that sold in past Lazy H sales for an average of \$8,643 are headlined by a \$16,000 sale feature in 2025 and a \$11,000 herd sire in 2022 and two other maternal brothers sell as Lot 20 and 64 in this sale.



Lady Magnitude 453-2427
Donor Dam of Lot 68

LHR LOT
68

LHR HEAT SEEKER 4100

BD: 09/18/24 Bull 21058719 Tattoo: 4100

Mill Brae Identified 4031

Baldrige Heat Seeker H925

Baldrige Isabel E048

MG Magnitude

Linz Lady Magnitude 453-2427

RB Lady Denver 167-453

Koupals B&B Identity
Mill Brae Pro Blackcap 1092
Connealy Confidence Plus
Baldrige Isabel Y69
Deer Valley Patriot 3222
MG Enrolline 8E
EXAR Denver 2002B
R B Lady Party 167-305

CED	BW	WW	YW	SC	DOC	CLAW	ANGLE	PAP	HS
14	-1.1	64	112	-0.47	22	0.41	0.43	0.54	0.52
4%	10%			40%		25%	30%	40%	
HP	CEM	MILK	TEAT	UDDER	FL	CW	MARB	RE	FAT
16.4	10	38	0.77	0.66	1.09	72	1.52	1.21	0.012
3%	30%	3%	15%	25%	40%	15%	10%	10%	
SM	SW	SF	SG	SB	SC	Recommended for Heifers and Cows			
115	86	137	102	240	426				
1%	15%	3%	4%	2%	1%				

NUMBER 1 for percent Heifer Pregnancy EPD, Number 2 for \$Combined value index, Number 4 for \$Maternal value index and weaning weight from maternal Milk EPD, Number 5 for Birth Weight EPD, Number 9 for \$Feedlot value index and Number 10 for \$Beef value index, Teat score EPD, Functional Longevity EPD and Number 10 for Calving Ease Maternal score EPD. Adj 205 day wt of 647 lbs and URE measure of 13.5 sq inches, his donor dam sold to Smith Valley in Missouri for \$217,000 to top the 2025 Katie Colin sale and her \$300,000 valued dam offers the highest \$Combined value index of any cow born 10 or more years ago and her long list of herd sire sons has a new superstar rising in the young Katie Colin herd sire EXAR Bona Fide who offers the NUMBER 1 \$Combined value index among 75 active sire sons of the \$135,000 now deceased HPCA Veracious.



LHR LOT 69

LHR HEAT SEEKER 4112

BD: 09/27/24 Bull 21058750 Tattoo: 4112

Mill Brae Identified 4031
Baldrige Heat Seeker H925
Baldrige Isabel E048
Connealy Uptown 098E
Poss Rita 5116
Rita 12D8 of 5F56 Rito 5M2

Koupals B&B Identity
Mill Brae Pro Blackcap 1092
Connealy Confidence Plus
Baldrige Isabel Y69
Sitz Upward 307R
Jace of Conanga 4660 818N
Rito Revenue 5M2 of 2536 Pre
Rita 5F56 of 1198 FD

Act BW: **72**

Adj WW: **726**

CED	BW	WW	YW	SC	DOC	CLAW	ANGLE	PAP	HS
10	-0.3	72	123	0.86	12	0.51	0.45	2.43	0.41
20%	20%	40%	50%				40%		40%

HP	CEM	MILK	TEAT	UDDER	FL	CW	MARB	RE	FAT
14.3	9	35	0.60	0.50	1.09	77	1.53	1.14	0.006
15%	40%	10%	40%		40%	10%	5%	10%	

SM	SW	SF	SG	SB	SC
99	91	139	103	242	413
4%	10%	2%	4%	2%	1%

Recommended for Heifers and Cows

Number 6 for \$Combined value index, Number 7 for weaning weight from maternal Milk EPD, Number 8 for \$Feedlot value index, Number 9 for \$Beef value index and Number 10 for \$Grid value index and Functional Longevity EPD. Adj 205 day wt of 726 lbs, Adj 365 day wt of 1,216 lbs, %IMF ratio of 113 and Number 8 for URE ratio of 107 at 15.3 sq inches, his famous Pathfinder Dam combines an avg calving interval of 359 days, avg progeny weaning ratio of 4 at 109, avg progeny yearling ratio of 3 at 107 and avg progeny %IMF ratio of 20 at 124 and is best known as the dam of the \$90,000 two thirds interest Katie Colin herd sire Poss Ratified and two flush sisters to this bull that sold for \$30,000 to 4 Sons and \$29,000 to Vintage Angus in the 2025 Katie Colin sale with another flush brother selling as Lot 70 and a maternal brother featured as Lot 19.



LHR LOT 70

LHR HEAT SEEKER 4108

BD: 09/25/24 Bull 21058747 Tattoo: 4108

Mill Brae Identified 4031
Baldrige Heat Seeker H925
Baldrige Isabel E048
Connealy Uptown 098E
Poss Rita 5116
Rita 12D8 of 5F56 Rito 5M2

Koupals B&B Identity
Mill Brae Pro Blackcap 1092
Connealy Confidence Plus
Baldrige Isabel Y69
Sitz Upward 307R
Jace of Conanga 4660 818N
Rito Revenue 5M2 of 2536 Pre
Rita 5F56 of 1198 FD

Act BW: **70**

Adj WW: **683**

CED	BW	WW	YW	SC	DOC	CLAW	ANGLE	PAP	HS
10	0.2	73	123	0.82	12	0.41	0.45	1.69	0.51
20%	30%	40%	50%			25%	40%		

HP	CEM	MILK	TEAT	UDDER	FL	CW	MARB	RE	FAT
15.5	11	33	0.80	0.64	1.02	58	1.38	0.64	0.070
10%	25%	15%	10%	30%		45%	10%		

SM	SW	SF	SG	SB	SC
110	91	105	84	189	355
1%	10%	30%	15%	20%	5%

Recommended for Heifers and Cows

Number 4 for percent Heifer Pregnancy EPD, Number 7 for Teat score EPD, Number 8 for \$Maternal value index and Number 9 for weaning weight from maternal Milk EPD and Calving Ease Maternal score EPD. Adj 205 day wt of 683 lbs, Adj 365 day wt of 1,128 lbs and URE measure of 13.9 sq inches, his Pathfinder Dam with an avg calving interval of 359 days, avg progeny weaning ratio of 4 at 109, avg progeny yearling ratio of 3 at 107 and avg progeny %IMF ratio of 20 at 124 is best known as the dam of the \$90,000 two thirds interest Katie Colin herd sire Poss Ratified and the two flush sisters to this bull sold for \$30,000 to 4 Sons and \$29,000 to Vintage Angus in the 2025 Katie Colin sale with a flush brother to this bull selling as Lot 69 and a maternal brother featured as Lot 19.

LHR LOT 71

LHR HEAT SEEKER 4102

BD: 09/20/24 Bull 21058720 Tattoo: 4102

Mill Brae Identified 4031
Baldrige Heat Seeker H925
Baldrige Isabel E048
GB Fireball 672
BYRD SuperMama FB 6276-2548
MCC SuperMama 6276

Koupals B&B Identity
Mill Brae Pro Blackcap 1092
Connealy Confidence Plus
Baldrige Isabel Y69
G A R Sure Fire 6404
GB Anticipation 432
Connealy Black Granite
MCC SuperMama 2320

Act BW: **60**

Adj WW: **691**

CED	BW	WW	YW	SC	DOC	CLAW	ANGLE	PAP	HS
9	1.8	88	148	1.81	28	0.43	0.44	0.41	0.35
30%		10%	15%	10%	15%	30%	35%	35%	30%

HP	CEM	MILK	TEAT	UDDER	FL	CW	MARB	RE	FAT
14.1	14	27	0.71	0.62	1.05	74	1.72	1.2	-0.005
15%	5%	45%	20%	35%		15%	3%	10%	

SM	SW	SF	SG	SB	SC
96	92	120	113	233	398
5%	10%	15%	2%	3%	1%

Recommended for Heifers and Cows

Number 5 for \$Grid value index, Number 6 for Calving Ease Maternal score EPD, Number 7 for Marbling score EPD, Number 8 for Scrotal Circumference measure EPD and Number 10 for Docility score EPD. Adj 205 day wt of 691 lbs, Adj 365 day wt of 1,208 lbs, Number 2 for %IMF ratio of 172 and URE ratio of 103 at 14.7 sq inches, the \$300,000 valued dam records an avg progeny %IMF ratio of 2 at 136 and she is also the dam of Lot 27 in this sale and a flush sister to the \$105,000 two thirds interest ORigen sire Byrd Fault Free with other highly valued flush sisters to her working in top Angus herds from coast to coast.

LHR LOT 72

LHR HEAT SEEKER 4120

BD: 10/09/24 Bull 21075393 Tattoo: 4120

Mill Brae Identified 4031
Baldrige Heat Seeker H925
Baldrige Isabel E048
EZAR Step Up 9178
EPF Deborah J770
Spruce Mtn Deborah 744

Koupals B&B Identity
Mill Brae Pro Blackcap 1092
Connealy Confidence Plus
Baldrige Isabel Y69
G A R Big Step K715
Basin Lucy 4261
Quaker Hill Rampage 0A36
BoPat Deborah 459

Act BW: **80**

Adj WW: **781**

CED	BW	WW	YW	SC	DOC	CLAW	ANGLE	PAP	HS
4	0.8	101	171	1.59	20	0.44	0.32	-1.04	0.65
	40%	1%	2%	15%	50%	35%	3%	15%	

HP	CEM	MILK	TEAT	UDDER	FL	CW	MARB	RE	FAT
12.8	8	22	0.61	0.59	1.10	82	1.01	0.98	0.038
35%			40%	40%	35%	5%	30%	20%	

SM	SW	SF	SG	SB	SC
85	98	121	73	194	337
15%	3%	10%	25%	15%	10%

Recommended for Cows

Number 2 for hoof Angle score EPD, Number 6 for Weaning Weight EPD and Yearling Weight EPD and Number 9 for Functional Longevity EPD. Adj 205 day wt of 781 lbs for a ratio of 111, Adj 365 day wt of 1,259 lbs and URE measure of 13.4 sq inches as the first natural calf from a young dam with an avg calving interval of 355 days, the many high valued progeny of his sire include the top selling female of the record setting 2025 sale at Spruce Mountain.



LHR LOT 73

LHR LOT 73

LHR HEAT SEEKER 4125

BD: 10/15/24 Bull 21075709 Tattoo: 4125



Mill Brae Identified 4031
Baldrige Heat Seeker H925
Baldrige Isabel E048
Connealy Upscale
Black Cathan of Conanga 162V
Black Cathy of Conanga 8521

Koupals B&B Identity
Mill Brae Pro Blackcap 1092
Connealy Confidence Plus
Baldrige Isabel Y69
Plattmeyer Weigh Up K360
Elbanna of Conanga 1209
Connealy Niobrara 5451
Black Carla of Conanga 450

Act BW:
82

Adj WW:
632

CED	BW	WW	YW	SC	DOC	CLAW	ANGLE	PAP	HS
6	0.5	75	130	0.63	28	0.32	0.37	3.84	0.42
	35%	35%			15%	4%	10%		40%
HP	CEM	MILK	TEAT	UDDER	FL	CW	MARB	RE	FAT
12.3	6	33	0.53	0.45	0.99	71	1.51	0.96	0.045
	40%	15%				20%	10%	25%	
\$M	\$W	\$F	\$G	\$B	\$C				
96	90	130	96	227	390				
5%	10%	5%	10%	4%	1%				

**Recommended
for Cows**

Number 4 for Claw set score EPD, Number 5 for hoof Angle score EPD, Number 9 for weaning weight from maternal Milk EPD and Number 10 for Docility score EPD. Combining a %IMF ratio of 113 and the Number 9 for URE ratio of 106 at 15.2 sq inches, his donor dam that is a maternal sister to the \$500,000 Connealy Craftsman is a proven source of added muscle working in the Brinkley and Lazy H programs with an avg progeny URE ratio of 8 at 103 and she is also the dam of Lot 74.

LHR LOT 74

LHR HEAT SEEKER 4128

BD: 10/23/24 Bull 21075712 Tattoo: 4128



Mill Brae Identified 4031
Baldrige Heat Seeker H925
Baldrige Isabel E048
Connealy Upscale
Black Cathan of Conanga 162V
Black Cathy of Conanga 8521

Koupals B&B Identity
Mill Brae Pro Blackcap 1092
Connealy Confidence Plus
Baldrige Isabel Y69
Plattmeyer Weigh Up K360
Elbanna of Conanga 1209
Connealy Niobrara 5451
Black Carla of Conanga 450

Act BW:
98

Adj WW:
602

CED	BW	WW	YW	SC	DOC	CLAW	ANGLE	PAP	HS
4	1.3	76	126	0.31	29	0.33	0.41	3.09	0.60
	50%	30%	45%		10%	5%	20%		
HP	CEM	MILK	TEAT	UDDER	FL	CW	MARB	RE	FAT
11.6	4	31	0.56	0.59	1.03	62	1.31	0.98	0.007
		20%	50%	40%		35%	15%	20%	
\$M	\$W	\$F	\$G	\$B	\$C				
97	89	114	90	205	363				
4%	10%	20%	10%	10%	4%				

**Recommended
for Cows**

Number 5 for Claw set score EPD and Number 9 for hoof Angle score EPD and Docility score EPD. With a URE measure of 13.9 sq inches, his donor dam that is a maternal sister to the \$500,000 Connealy Craftsman is a proven source of added muscle working in the Brinkley and Lazy H programs with an avg progeny URE ratio of 8 at 103 and she is also the dam of Lot 73.



78 Baldrige Heat Seeker
Sire of Lots 67 – 78

LHR

LOT

75

LHR HEAT SEEKER 4133

BD: 11/05/24 Bull 21112078 Tattoo: 4133

Mill Brae Identified 4031

Koupals B&B Identity

Baldridge Heat Seeker H925

Mill Brae Pro Blackcap 1092

Baldridge Isabel E048

Connealy Confidence Plus

Sitz Resilient 10208

Baldridge Isabel Y69

Sitz Elsiemere 1461

Sitz Stellar 726D

Sitz Elsiemere 3468

Sitz Miss Burgess 1856

Mill Bar Hickok 7242

Sitz Elsiemere 1752

Act BW:

75

Adj WW:

723

CED	BW	WW	YW	SC	DOC	CLAW	ANGLE	PAP	HS
6	0.2	76	133	0.92	25	0.29	0.45	1.69	0.24
	30%	30%	30%	50%	25%	2%	40%		15%
HP	CEM	MILK	TEAT	UDDER	FL	CW	MARB	RE	FAT
15.2	7	34	0.59	0.62	1.11	65	1.26	0.8	0.008
	10%	10%	45%	35%	30%	30%	15%	40%	
\$M	\$W	\$F	\$G	\$B	\$C	Recommended for Cows			
114	93	119	85	204	379				
	1%	5%	15%	10%	2%				

Number 2 for Claw set score EPD, Number 5 for \$Maternal value index, Number 6 for percent Heifer Pregnancy EPD and Number 8 for weaning weight from maternal Milk EPD and Functional Longevity EPD. Adj 205 day wt of 723 lbs, Adj 365 day wt of 1,113 lbs and URE measure of 13.1 sq inches, this is the natural calf from the donor dam of the power bulls by Jameson featured as Lots 6, 7 and 8 and she is the result of mating a \$165,000 past Sitz top selling sire best known as the sire of the \$500,000 Connealy Craftsman to a \$16,000 foundation female working at Ruggles Angus in Nebraska.

LHR

LOT

76

LHR HEAT SEEKER 451

BD: 10/25/24 Bull 21208654 Tattoo: 451

Mill Brae Identified 4031

Koupals B&B Identity

Baldridge Heat Seeker H925

Mill Brae Pro Blackcap 1092

Baldridge Isabel E048

Connealy Confidence Plus

Mead Magnitude

Baldridge Isabel Y69

Mead Lass U152

K C F Bennett Southside

Mead Lass P067

Mead Primrose N198

Connealy Black Granite

Mead Lass J363

Act BW:

73

Adj WW:

725

CED	BW	WW	YW	SC	DOC	CLAW	ANGLE	PAP	HS
5	0.9	84	149	1.26	23	0.32	0.38	-0.63	0.40
	45%	15%	15%	30%	35%	4%	15%	20%	35%
HP	CEM	MILK	TEAT	UDDER	FL	CW	MARB	RE	FAT
13.3	11	33	0.72	0.76	1.09	81	1.50	0.82	0.024
	25%	15%	20%	10%	40%	10%	10%	35%	
\$M	\$W	\$F	\$G	\$B	\$C	Recommended for Cows			
92	92	137	96	233	394				
	10%	3%	10%	3%	1%				

Number 4 for Claw set score EPD, Number 6 for hoof Angle score EPD, Number 8 for Udder suspension score EPD, Number 9 for \$Feedlot value index, weaning weight from maternal Milk EPD and Calving Ease Maternal score EPD and Number 10 for Functional Longevity EPD. Adj 205 day wt of 725 lbs, Adj 365 day wt of 1,208 lbs, %IMF ratio of 104 and URE measure of 13.6 sq inches, his donor dam that excels in Angus essentials combines an avg progeny birth ratio of 3 at 95 and an avg progeny %IMF ratio of 7 at 106 and she had three sons by Jameson sold for an average of \$9,250 in the 2025 Lazy H sale with two flush brothers to this bull that sell as Lots 77 and 78.

LHR

LOT

77

LHR HEAT SEEKER 456

BD: 10/20/24 Bull 21208653 Tattoo: 456

Mill Brae Identified 4031

Koupals B&B Identity

Baldridge Heat Seeker H925

Mill Brae Pro Blackcap 1092

Baldridge Isabel E048

Connealy Confidence Plus

Mead Magnitude

Baldridge Isabel Y69

Mead Lass U152

K C F Bennett Southside

Mead Lass P067

Mead Primrose N198

Connealy Black Granite

Mead Lass J363

Act BW:

75

Adj WW:

842

CED	BW	WW	YW	SC	DOC	CLAW	ANGLE	PAP	HS
4	1.9	78	143	0.98	20	0.33	0.31	0.66	0.28
		25%	20%	45%	50%	5%	2%	40%	20%
HP	CEM	MILK	TEAT	UDDER	FL	CW	MARB	RE	FAT
13.6	11	27	0.74	0.82	1.09	71	1.30	0.47	0.042
	25%	15%	45%	4%	40%	20%	15%		
\$M	\$W	\$F	\$G	\$B	\$C	Recommended for Cows			
87	73	126	80	206	354				
	15%	35%	10%	15%	5%				

NUMBER 1 for hoof Angle score EPD, Number 4 for Udder suspension score EPD, Number 5 for Claw set score EPD, Number 9 for Calving Ease Maternal score EPD and Number 10 for Functional Longevity EPD. Adj 205 day wt of 842 lbs, Adj 365 day wt of 1,242 lbs, %IMF ratio of 116 and URE measure of 13.7 sq inches, his donor dam that excels in Angus essentials combines an avg progeny birth ratio of 3 at 95 and an avg progeny %IMF ratio of 7 at 106 and she had three sons by Jameson sold for an average of \$9,250 in the 2025 Lazy H sale with two flush brothers to this bull that sell as Lots 76 and 78.

LHR

LOT

78

LHR HEAT SEEKER 452

BD: 10/25/24 Bull 21208658 Tattoo: 452

Mill Brae Identified 4031

Koupals B&B Identity

Baldridge Heat Seeker H925

Mill Brae Pro Blackcap 1092

Baldridge Isabel E048

Connealy Confidence Plus

Mead Magnitude

Baldridge Isabel Y69

Mead Lass U152

K C F Bennett Southside

Mead Lass P067

Mead Primrose N198

Connealy Black Granite

Mead Lass J363

Act BW:

83

Adj WW:

827

CED	BW	WW	YW	SC	DOC	CLAW	ANGLE	PAP	HS
12	-0.3	74	137	1.03	14	0.45	0.36	-0.11	0.76
	10%	20%	35%	45%		35%	10%	25%	
HP	CEM	MILK	TEAT	UDDER	FL	CW	MARB	RE	FAT
12.4	10	27	0.67	0.69	1.01	74	1.08	0.79	0.028
	40%	30%	45%	20%		15%	25%	40%	
\$M	\$W	\$F	\$G	\$B	\$C	Recommended for Heifers and Cows			
70	74	139	75	214	348				
	45%	35%	2%	10%	10%				

Number 4 for hoof Angle score EPD, Number 8 for \$Feedlot value index and Number 10 for Calving Ease Maternal score EPD. Adj 205 day wt of 827 lbs, Adj 365 day wt of 1,205 lbs and Number 8 for URE ratio of 107 at 15.0 sq inches, his donor dam that excels in Angus essentials combines an avg progeny birth ratio of 3 at 95 and an avg progeny %IMF ratio of 7 at 106 and she had three sons by Jameson sold for an average of \$9,250 in the 2025 Lazy H sale with two flush brothers to this bull that sell as Lots 76 and 77.

"LHR Bull Development"

At LHR, we take bull development very seriously. All bulls are developed here on the ranch under our care on a high & dry roughage ration from weaning until sale time. We feed for longevity, no extreme weights or gains, keeping the bulls sound and functional. We spend countless hours developing a feeding program around the feed stuffs we have available in this area keeping the cowman in mind that purchases our breeding bulls. Actual Scan data will not reflect the bulls potential in your herd do to how they are fed during the feed test, however, it is still a tool we believe in that will help keep the EPD's and accuracies of the bulls in check. All bulls along with the entire LHR cow herd has been DNA tested for multiple traits, enhancing the EPD's making your bull selection more precise as well as...to give our customers another tool!

LHR
LOT
79

LHR COMMERCE 4860

BD: 09/29/24 Bull 21390468 Tattoo: 4860

G A R Sunbeam
Connealy Commerce

Avira of Conanga 814R

Basin Payweight 1682

LHR Ever Entense 3511-8598

LHR Ever Entense 7370-3511

G A R Sunrise
G A R Ingenuity 3132
Connealy Cade
Avie of Conanga 624P
Basin Payweight 006S
21AR O Lass 7017
A A R Ten X 7008 S A
LHR Ever Entense 7370Act BW:
75Adj WW:
880

CED	BW	WW	YW	SC	DOC	CLAW	ANGLE	PAP	HS
8	2.9	98	166	0.79	28	0.45	0.40	0.14	0.63
35%		2%	3%		15%	35%	20%	30%	
HP	CEM	MILK	TEAT	UDDER	FL	CW	MARB	RE	FAT
12.8	13	21	0.42	0.40	1.10	72	0.51	0.51	0.022
35%	10%				35%	15%			
SM	SW	SF	SG	SB	SC				
85	89	107	44	151	281				
15%	10%	30%			40%				

Recommended
for Cows

Number 7 for Calving Ease Maternal score EPD, Number 8 for Weaning Weight EPD and hoof Angle score EPD, Number 9 for Functional Longevity EPD and Number 10 for Yearling Weight EPD and Docility score EPD. Adj 205 day wt of 880 lbs for a ratio of 113, Number 3 for Adj 365 day wt of 1,397 lbs for a ratio of 111 and URE measure of 13.8 sq inches, his dam with an avg calving interval of 369 days offers post weaning growth and added muscle with an avg progeny yearling ratio of 5 at 103 and avg progeny URE ratio of 5 at 102.

LHR
LOT
80

LHR COMMERCE 4702

BD: 09/17/24 Bull 21390484 Tattoo: 4702

G A R Sunbeam
Connealy Commerce

Avira of Conanga 814R

S S Niagara Z29

B A R Ruby of Tiffany 0913

B A R Ruby of Tiffany 1546

G A R Sunrise
G A R Ingenuity 3132
Connealy Cade
Avie of Conanga 624P
Hoover Dam
Jet S S X144
B/R New Day 454
B/R Ruby of Tiffany 4338Act BW:
80Adj WW:
629

CED	BW	WW	YW	SC	DOC	CLAW	ANGLE	PAP	HS
11	0.7	86	151	0.75	12	0.49	0.51	-0.30	0.37
15%	40%	10%	10%					25%	30%
HP	CEM	MILK	TEAT	UDDER	FL	CW	MARB	RE	FAT
9.8	16	39	0.60	0.39	1.07	82	0.91	1.17	0.064
	1%	2%	40%		50%	5%	35%	10%	
SM	SW	SF	SG	SB	SC				
76	105	125	68	194	328				
30%	1%	10%	30%	15%	15%				

Recommended for
Heifers and Cows

Number 3 for weaning weight from maternal Milk EPD, Number 4 for Calving Ease Maternal score EPD and Number 9 for \$Weaned calf value index. Adj 365 day wt of 1,179 lbs, %IMF ratio of 104 and URE measure of 14.7 sq inches, his outcross dam from a famous herd sire producing family has an avg progeny %IMF ratio of 7 at 102 with a maternal brother to this bull selling as Lot 102 and maternal sisters featured as Lots 164, 165 and 166.

LHR
LOT
82

LHR COMMERCE 4850

BD: 09/24/24 Bull 21390465 Tattoo: 4850

G A R Sunbeam
Connealy Commerce

Avira of Conanga 814R

B/R Future Direction 4268

LHR Rita 3106-7580

A Plus Rita 3106

G A R Sunrise
G A R Ingenuity 3132
Connealy Cade
Avie of Conanga 624P
C A Future Direction 5321
B/R Ruby 9114
G A R Grid Maker
G A R Ext 4406Act BW:
72Adj WW:
798

CED	BW	WW	YW	SC	DOC	CLAW	ANGLE	PAP	HS
10	1.4	84	146	0.39	9	0.49	0.47	-0.75	0.12
20%		15%	15%				50%	15%	10%
HP	CEM	MILK	TEAT	UDDER	FL	CW	MARB	RE	FAT
12.3	14	29	1.00	0.82	1.08	67	0.50	1.11	-0.015
40%	5%	20%	1%	4%	45%	25%		10%	
SM	SW	SF	SG	SB	SC				
62	83	111	53	165	276				
	15%	25%		40%	45%				

Recommended for
Heifers and Cows

NUMBER 1 for Teat score EPD, Number 4 for Udder suspension score EPD and Number 6 for Hair Shedding score EPD and Calving Ease Maternal score EPD. Adj 205 day wt of 798 lbs, Adj 365 day wt of 1,222 lbs and URE measure of 13.3 sq inches his dam that stacks foundation carcass genetics records an avg progeny yearling ratio of 4 at 102 and his \$185,000 second high selling sire was the "Peoples' Choice" of his calf crop at Connealy Angus and his dam is now a foundation donor in the Brinkley Angus program.

LHR
LOT
81

LHR COMMERCE 4833

BD: 09/21/24 Bull 21274996 Tattoo: 4833

G A R Sunbeam
Connealy Commerce

Avira of Conanga 814R

Basin Payweight 1682

LHR Blackcap A0840-7563

Three Trees Blackcap A0840

G A R Sunrise
G A R Ingenuity 3132
Connealy Cade
Avie of Conanga 624P
Basin Payweight 006S
21AR O Lass 7017
SydGen Trust 6228
Rita 9Q24 of Rita 5F56 GHMAct BW:
69Adj WW:
718

CED	BW	WW	YW	SC	DOC	CLAW	ANGLE	PAP	HS
10	0.7	79	130	1.50	21	0.50	0.51	2.03	0.14
20%	40%	25%	35%	15%	45%				10%
HP	CEM	MILK	TEAT	UDDER	FL	CW	MARB	RE	FAT
10.5	17	27	0.53	0.51	1.11	57	0.67	0.8	0.043
	1%	45%			30%	50%		40%	
SM	SW	SF	SG	SB	SC				
92	89	96	53	150	287				
10%	10%	50%			35%				

Recommended for
Heifers and Cows

Number 3 for Calving Ease Maternal score EPD, Number 7 for Hair Shedding score EPD and Number 8 for Functional Longevity EPD. Adj 205 day wt of 718 lbs, Adj 365 day wt of 1,185 lbs, Number 10 for %IMF ratio of 118 and NUMBER 1 for URE ratio of 118 at 17.1 sq inches, dam from a power cow family has a high fertility avg calving interval of 359 days, avg progeny birth ratio of 6 at 98 and avg progeny URE ratio of 6 at 115 with sons sold for \$9,000 and \$8,000 at Lazy H and her famous and powerful dam produced more than \$275,000 of progeny sales at Lazy H.

LHR
LOT
83

LHR COMMERCE 4855

BD: 09/25/24 Bull 21390466 Tattoo: 4855

G A R Sunbeam
Connealy Commerce

Avira of Conanga 814R

SydGen Ozark

LHR Rita 0855

LHR Rita 2802

G A R Sunrise
G A R Ingenuity 3132
Connealy Cade
Avie of Conanga 624P
SydGen Rock Star 3461
SydGen Forever Lady 4683
B/R Destination 928-7222
LHR Rita 0801Act BW:
58Adj WW:
701

CED	BW	WW	YW	SC	DOC	CLAW	ANGLE	PAP	HS
18	-1.1	71	122	1.41	6	0.43	0.48	0.53	0.32
1%	10%	45%	50%	20%		30%		40%	25%
HP	CEM	MILK	TEAT	UDDER	FL	CW	MARB	RE	FAT
13.0	20	28	0.57	0.56	1.08	56	0.54	0.85	-0.011
30%	1%	40%	50%	45%	45%	50%		35%	
SM	SW	SF	SG	SB	SC				
69	76	96	52	148	261				
45%	30%	50%							

Recommended for
Heifers and Cows

NUMBER 1 for Calving Ease Maternal score EPD and Number 5 for Birth Weight EPD. Adj 205 day wt of 701 lbs, Adj 365 day wt of 1,179 lbs and Number 7 for URE ratio of 108 at 15.6 sq inches, his fertile calving ease dam combines an avg calving interval of 367 days, avg progeny birth ratio of 3 at 91 and avg progeny URE ratio of 3 at 105.



LHR LOT
84

LHR COMMERCE 4857

BD: 09/26/24 Bull 21392199 Tattoo: 4857

G A R Sunbeam

Connealy Commerce

Avira of Conanga 814R

Basin Payweight 1682

LHR-BAR Rita 2583-7154

G A R 5050 New Design 2583

G A R Sunrise

G A R Ingenuity 3132

Connealy Cade

Avie of Conanga 624P

Basin Payweight 006S

21AR O Lass 7017

G A R New Design 5050

G A R Progress 830

Act BW:
71

Adj WW:
719

CED	BW	WW	YW	SC	DOC	CLAW	ANGLE	PAP	HS
15 3%	-0.7 15%	70 50%	116	1.48 20%	12	0.51	0.51	-1.75 5%	0.79
HP	CEM	MILK	TEAT	UDDER	FL	CW	MARB	RE	FAT
8.5	16 1%	18	0.71 20%	0.65 25%	1.08 45%	48	0.84 40%	0.95 25%	0.015
\$M	\$W	\$F	\$G	\$B	\$C				
71 40%	68 45%	86	66 30%	152	268 50%				

**Recommended for
Heifers and Cows**

Number 4 for Calving Ease Maternal score EPD, Number 8 for Birth Weight EPD and Number 10 for PAP score EPD. Adj 205 day wt of 719 lbs, Adj 365 day wt of 1,169 lbs, %IMF ratio of 103 and URE measure of 14.1 sq inches, his fertile calving ease dam combines an avg calving interval of 366 days, avg progeny birth ratio of 4 at 94 and avg progeny %IMF ratio of 3 at 167 and a maternal brother to this top prospect sold for \$10,500 as Lot 1 of the record setting 2025 Lazy H sale.



LHR LOT
85

LHR COMMERCE 4811

BD: 09/15/24 Bull 21390458 Tattoo: 4811

G A R Sunbeam

Connealy Commerce

Avira of Conanga 814R

Deer Valley Growth Fund

LHR Blackcap A0840-9576

Three Trees Blackcap A0840

G A R Sunrise

G A R Ingenuity 3132

Connealy Cade

Avie of Conanga 624P

Basin Payweight 1682

Deer Valley Rita 36113

SydGen Trust 6228

Rita 9Q24 of Rita 5F56 GHM

Act BW:
72

Adj WW:
827

CED	BW	WW	YW	SC	DOC	CLAW	ANGLE	PAP	HS
13 10%	1.2 50%	92 4%	153 10%	-0.05	16	0.58	0.54	-0.40 20%	0.60
HP	CEM	MILK	TEAT	UDDER	FL	CW	MARB	RE	FAT
9.1	18 1%	11	0.67 30%	0.56 45%	1.02	64 30%	0.63	1.09 15%	0.008
\$M	\$W	\$F	\$G	\$B	\$C				
54	77 25%	101 40%	58 45%	159 45%	260				

**Recommended for
Heifers and Cows**

Number 2 for Calving Ease Maternal score EPD. Adj 205 day wt of 827 lbs for a ratio of 107, Adj 365 day wt of 1,299 lbs for a ratio of 104, %IMF ratio of 110 and URE ratio of 103 at 14.9 sq inches, his Pathfinder Dam combines an avg calving interval of 363 days, avg progeny weaning ratio of 4 at 105 and avg progeny yearling ratio of 4 at 103 and is another daughter of the powerful foundation Lazy H Blackcap that has produced more than \$275,000 in progeny sales at Lazy H.

LHR LOT 86 **LHR EXPONENTIAL 4758**

BD: 08/30/24 Bull 21274947 Tattoo: 4758

Casino Bomber N33
K C F Bennett Exponential

Act BW: 80
Adj WW: 787

K C F Miss Southside B226
B/R Destination 928-7222
LHR Rita 2802
LHR Rita 0801

KM Broken Bow 002
Casino Annie K48
K C F Bennett Southside
K C F Miss Trustmark W236
B/R Destination 727-928
B/R Ruby 1224
Sitz Upward 307R
LHR Rita 8858

CED	BW	WW	YW	SC	DOC	CLAW	ANGLE	PAP	HS
11	1.1	77	115	0.80	18	0.46	0.45	0.97	0.35
15%	50%	30%				40%	40%	50%	30%

HP	CEM	MILK	TEAT	UDDER	FL	CW	MARB	RE	FAT
13.0	5	18	0.80	0.72	1.18	59	0.89	1.37	-0.006
30%			10%	15%	10%	45%	35%	2%	

\$M	\$W	\$F	\$G	\$B	\$C
99	77	103	75	179	331
4%	25%	35%	20%	25%	15%

Recommended for Heifers and Cows

Number 2 for Functional Longevity EPD, Number 5 for Rib Eye area measure EPD, Number 7 for Teat score EPD and Number 10 for Udder suspension score EPD. Adj 205 day wt of 787 lbs, Adj 365 day wt of 1,118 lbs and Number 6 for URE ratio of 109 at 16.6 sq inches, his calving ease dam balances an avg progeny birth ratio of 4 at 91, avg progeny weaning ratio of 4 at 102, avg progeny %IMF ratio of 30 at 102 and avg progeny URE ratio of 30 at 103 and she has produced eight sons in the past four Lazy H sales sold for an average of \$7,438 with a flush brother to this bull selling as Lot 87 and maternal brothers featured as Lots 92 and 93.

LHR LOT 87 **LHR EXPONENTIAL 4757**

BD: 08/29/24 Bull 21274948 Tattoo: 4757

Casino Bomber N33
K C F Bennett Exponential

Act BW: 77
Adj WW: 904

K C F Miss Southside B226
B/R Destination 928-7222
LHR Rita 2802
LHR Rita 0801

KM Broken Bow 002
Casino Annie K48
K C F Bennett Southside
K C F Miss Trustmark W236
B/R Destination 727-928
B/R Ruby 1224
Sitz Upward 307R
LHR Rita 8858

CED	BW	WW	YW	SC	DOC	CLAW	ANGLE	PAP	HS
9	3.5	74	129	1.71	11	0.50	0.40	0.80	0.64
30%		35%	40%	10%			20%	45%	

HP	CEM	MILK	TEAT	UDDER	FL	CW	MARB	RE	FAT
12.7	7	26	0.92	0.86	1.12	63	0.96	1.11	-0.046
35%		50%	2%	2%	25%	35%	30%	10%	

\$M	\$W	\$F	\$G	\$B	\$C
84	67	102	78	181	319
15%	50%	35%	20%	25%	15%

Recommended for Cows

NUMBER 1 for Udder suspension score EPD, Number 2 for Teat score EPD, Number 7 for Functional Longevity EPD and Number 8 for hoof Angle score EPD. Number 7 for Adj 205 day wt of 904 lbs Adj 365 day wt of 1,275 lbs and Number 8 for URE ratio of 107 at 16.2 sq inches, his calving ease dam balances an avg progeny birth ratio of 4 at 91, avg progeny weaning ratio of 4 at 102, avg progeny %IMF ratio of 30 at 102 and avg progeny URE ratio of 30 at 103 and she has produced eight sons in the past four Lazy H sales sold for an average of \$7,438 with a flush brother to this bull selling as Lot 86 and maternal brothers featured as Lots 92 and 93.

LHR LOT 88 **LHR VINDICATE 4760**

BD: 08/30/24 Bull 21279305 Tattoo: 4760

Connealy National 390C
Connealy Vindicate 0366

Act BW: 78
Adj WW: 822

Binda of Conanga 833J
V A R Discovery 2240
LHR Blackclass 5205
LHR Blackclass 1895-0562

Deer Valley Patriot 3222
Eliza of Conanga 390C
Connealy Legendary 644L
Brandle of Conanga 6932
A A R Ten X 7008 S A
Deer Valley Rita 0308
B/R Future Direction 4268
G A R Objective 1895

CED	BW	WW	YW	SC	DOC	CLAW	ANGLE	PAP	HS
0	3.9	87	145	1.23	19	0.49	0.44	5.69	0.38
		10%	15%	30%					35%

HP	CEM	MILK	TEAT	UDDER	FL	CW	MARB	RE	FAT
10.2	13	26	0.32	0.30	1.10	74	0.94	0.94	-0.007
	10%	50%			35%	15%	35%	25%	

\$M	\$W	\$F	\$G	\$B	\$C
59	78	116	72	189	304
	25%	15%	25%	20%	25%

Recommended for Cows

Number 7 for Calving Ease Maternal score EPD and Number 9 for Functional Longevity EPD. Adj 205 day wt of 822 lbs, Adj 365 day wt of 1,244 lbs and Number 9 for URE ratio of 106 at 16.1 sq inches, the sire of this flush brother to Lots 89 and 90 was a \$60,000 selection of Grimmus Cattle that sired the \$130,000 top seller Connealy Validation that is now working at ABS from his first calf crop.



LHR LOT 89 **LHR VINDICATE 4762**

BD: 08/29/24 Bull 21279303 Tattoo: 4762

Connealy National 390C
Connealy Vindicate 0366

Act BW: 80
Adj WW: 764

Binda of Conanga 833J
V A R Discovery 2240
LHR Blackclass 5205
LHR Blackclass 1895-0562

Deer Valley Patriot 3222
Eliza of Conanga 390C
Connealy Legendary 644L
Brandle of Conanga 6932
A A R Ten X 7008 S A
Deer Valley Rita 0308
B/R Future Direction 4268
G A R Objective 1895

CED	BW	WW	YW	SC	DOC	CLAW	ANGLE	PAP	HS
-4	5.1	78	135	1.02	12	0.45	0.38	4.32	0.28
		25%	30%	45%		35%	15%		20%

HP	CEM	MILK	TEAT	UDDER	FL	CW	MARB	RE	FAT
11.9	12	27	0.44	0.40	1.05	64	0.48	0.88	-0.030
50%	15%	45%				30%		30%	

\$M	\$W	\$F	\$G	\$B	\$C
57	63	112	51	163	268
		20%		40%	

Recommended for Cows

Number 6 for hoof Angle score EPD and Number 8 for Calving Ease Maternal score EPD. Adj 205 day wt of 764 lbs, Adj 365 day wt of 1,234 lbs and URE measure of 14.9 sq inches, the sire of this flush brother to Lots 88 and 90 was a \$60,000 selection of Grimmus Cattle that sired the \$130,000 top seller Connealy Validation at ABS from his first calf crop.

LHR LOT 90 **LHR VINDICATE 4759**

BD: 08/25/24 Bull 21279308 Tattoo: 4759

Connealy National 390C
Connealy Vindicate 0366

Act BW: 77
Adj WW: 834

Binda of Conanga 833J
V A R Discovery 2240
LHR Blackclass 5205
LHR Blackclass 1895-0562

Deer Valley Patriot 3222
Eliza of Conanga 390C
Connealy Legendary 644L
Brandle of Conanga 6932
A A R Ten X 7008 S A
Deer Valley Rita 0308
B/R Future Direction 4268
G A R Objective 1895

CED	BW	WW	YW	SC	DOC	CLAW	ANGLE	PAP	HS
1	4.8	83	138	0.59	20	0.31	0.35	3.48	0.56
		15%	25%		50%	3%	5%		

HP	CEM	MILK	TEAT	UDDER	FL	CW	MARB	RE	FAT
10.0	12	18	0.54	0.57	1.04	64	0.43	0.86	-0.004
	15%			45%		30%		35%	

\$M	\$W	\$F	\$G	\$B	\$C
55	57	109	46	155	256
		25%		50%	

Recommended for Cows

Number 3 for Claw set score EPD and hoof Angle score EPD and Number 8 for Calving Ease Maternal score EPD. Adj 205 day wt of 834 lbs, Adj 365 day wt of 1,276 lbs and URE measure of 14.7 sq inches, The sire of this flush brother to Lots 88 and 89 was a \$60,000 selection of Grimmus Cattle that sired the \$130,000 top seller Connealy Validation at ABS from his first calf crop.

LHR LOT 91

LHR REGIMENT 4830

BD: 09/19/24 Bull 21276685 Tattoo: 4830

WAR Cavalry B063 Z044
Wilks Regiment 9035

Vintage Chloe 6137

V A R Guardian 6085

LHR Ever Entense 0823

LHR Ever Entense 3511-8568

Connealy Cavalry 1149

War CC&7 Z044 X029

V A R Empire 3037

V A R Chloe 2227

V A R Generation 2100

V A R Ruby 1286

Basin Payweight 1682

LHR Ever Entense 7370-3511

Act BW:
77

Adj WW:
793

CED	BW	WW	YW	SC	DOC	CLAW	ANGLE	PAP	HS
2	2.1	82	136	0.98	10	0.67	0.49	-0.16	0.85
		20%	25%	45%				25%	
HP	CEM	MILK	TEAT	UDDER	FL	CW	MARB	RE	FAT
12.7	7	25	0.35	0.36	1.08	69	0.32	1.11	-0.002
					45%	20%		10%	
\$M	\$W	\$F	\$G	\$B	\$C	Recommended for Cows			
60	81	116	44	160	268				
	20%	15%		45%	50%				

Adj 205 day wt of 793 lbs, Adj 365 day wt of 1,273 lbs and Number 3 for URE ratio of 112 at 16.2 sq inches as the first calf scanned from a fertile dam with an avg calving interval of 353 days, his sire was the \$85,000 two thirds interest feature of the last National Angus Bull Sale at the National Western.

LHR LOT 93

LHR MAVERICK 4756

BD: 08/27/24 Bull 21281115 Tattoo: 4756

Basin Payweight 1682
Poss Maverick

Poss Pride 5163

B/R Destination 928-7222

LHR Rita 2802

LHR Rita 0801

Basin Payweight 0065

21AR O Lass 7017

Poss Hoover Dam 2509

Poss Pride 9526

B/R Destination 727-928

B/R Ruby 1224

Sitz Upward 307R

LHR Rita 8858

Act BW:
72

Adj WW:
786

CED	BW	WW	YW	SC	DOC	CLAW	ANGLE	PAP	HS
0	3.7	71	111	1.22	17	0.63	0.43	0.93	0.33
		45%		30%				45%	25%
HP	CEM	MILK	TEAT	UDDER	FL	CW	MARB	RE	FAT
10.0	3	26	0.60	0.69	1.04	52	1.14	1.11	0.013
		50%		20%			20%	10%	
\$M	\$W	\$F	\$G	\$B	\$C	Recommended for Cows			
55	65	102	83	185	295				
	50%	35%	15%	20%	30%				

Adj 205 day wt of 786 lbs, Adj 365 day wt of 1,135 lbs and Number 5 for URE ratio of 110 at 16.7 sq inches, his calving ease dam with an avg progeny birth ratio of 4 at 91, avg progeny weaning ratio of 4 at 102, avg progeny %IMF ratio of 30 at 102 and avg progeny URE ratio of 30 at 103 and she has produced eight sons in the past four Lazy H sales sold for an average of \$7,438 with maternal brothers selling as Lots 86, 87 and 92.

LHR LOT 95

LHR UPSCALE 1862-4856

BD: 09/26/24 Bull 21390467 Tattoo: 4856

Connealy Upscale
LHR Upscale 1862

LHR Susie 3224-7589

Connealy Upscale

LHR Rita 1819

LHR Rita 3106-7580

Plattmeyer Weigh Up K360

Elbanna of Conanga 1209

Basin Payweight 1682

LHR Susie 6610-3224

Plattmeyer Weigh Up K360

Elbanna of Conanga 1209

B/R Future Direction 4268

A Plus Rita 3106

Act BW:
71

Adj WW:
744

CED	BW	WW	YW	SC	DOC	CLAW	ANGLE	PAP	HS
5	0.1	66	127	0.10	19	0.40	0.47	-1.19	0.63
	25%		40%			20%	50%	10%	
HP	CEM	MILK	TEAT	UDDER	FL	CW	MARB	RE	FAT
10.8	7	44	0.70	0.52	1.06	64	0.79	0.98	-0.003
		1%	25%			30%	45%	20%	
\$M	\$W	\$F	\$G	\$B	\$C	Recommended for Cows			
75	85	120	65	185	315				
	30%	15%	15%	35%	20%				

NUMBER 1 for weaning weight from maternal Milk EPD. Adj 205 day wt of 744 lbs, Adj 365 day wt of 1,192 lbs and URE measure of 13.0 sq inches, his fertile young dam with an avg calving interval of 373 days makes this young bull with great maternal potential line bred to the Brinkley and Connealy foundation female sire Connealy Upscale that is a son of the \$125,000 Elbanna 1209 cow that is also the dam of the popular sires True North and Atlantis.

LHR LOT 92

LHR GROWTH FUND 4837

BD: 09/22/24 Bull 21392320 Tattoo: 4837

Basin Payweight 1682
Deer Valley Growth Fund

Deer Valley Rita 36113

B/R Destination 928-7222

LHR Rita 2802

LHR Rita 0801

Basin Payweight 0065

21AR O Lass 7017

Plattmeyer Weigh Up K360

Deer Valley Rita 9457

B/R Destination 727-928

B/R Ruby 1224

Sitz Upward 307R

LHR Rita 8858

Act BW:
85

Adj WW:
746

CED	BW	WW	YW	SC	DOC	CLAW	ANGLE	PAP	HS
7	4.3	83	141	0.50	24	0.56	0.52	0.85	0.90
	45%	15%	20%		30%			45%	
HP	CEM	MILK	TEAT	UDDER	FL	CW	MARB	RE	FAT
13.0	10	20	0.46	0.51	1.08	66	0.68	0.98	0.064
	30%	30%			45%	30%		20%	
\$M	\$W	\$F	\$G	\$B	\$C	Recommended for Cows			
71	66	115	55	170	291				
	40%	50%	20%	35%	30%				

Number 10 for Calving Ease Maternal score EPD Adj 205 day wt of 746 lbs, Adj 365 day wt of 1,240 lbs, %IMF ratio of 103 and URE measure of 14.1 sq inches, his calving ease dam balances an avg progeny birth ratio of 4 at 91, avg progeny weaning ratio of 4 at 102, avg progeny %IMF ratio of 30 at 102 and avg progeny URE ratio of 30 at 103 and she has produced eight sons in the past four Lazy H sales sold for an average of \$7,438 with two full brothers to this bull sold for \$9,250 and \$9,000 at Lazy H with maternal brothers selling as Lots 86, 87 and 93.

LHR LOT 94

LHR UPSCALE 1862-4821

BD: 09/18/24 Bull 21390461 Tattoo: 4821

Connealy Upscale
LHR Upscale 1862

LHR Susie 3224-7589

Deer Valley Growth Fund

LHR Rita 0839

LHR Rita 3106-6562

Plattmeyer Weigh Up K360

Elbanna of Conanga 1209

Basin Payweight 1682

LHR Susie 6610-3224

Basin Payweight 1682

Deer Valley Rita 36113

B/R Future Direction 4268

A Plus Rita 3106

Act BW:
77

Adj WW:
782

CED	BW	WW	YW	SC	DOC	CLAW	ANGLE	PAP	HS
5	2.6	79	149	0.47	22	0.31	0.37	-0.60	0.50
		25%	15%		40%	3%	10%	20%	
HP	CEM	MILK	TEAT	UDDER	FL	CW	MARB	RE	FAT
11.9	14	32	0.22	0.14	1.00	69	0.68	0.66	0.080
	50%	5%				20%			
\$M	\$W	\$F	\$G	\$B	\$C	Recommended for Cows			
63	77	125	50	175	290				
	25%	10%		30%	35%				

Number 3 for Claw set score EPD, Number 5 for hoof Angle score EPD, Number 6 for Calving Ease Maternal score EPD and Number 10 for weaning weight from maternal Milk EPD. Adj 205 day wt of 782 lbs, Adj 365 day wt of 1,260 lbs, %IMF ratio of 114 and URE measure of 14.1 sq inches, his fertile dam with an avg calving interval of 364 days, avg progeny weaning ratio of 3 at 102 and avg progeny yearling ratio of 3 at 105 also produced an \$8,500 Statesman son featured in the record setting 2025 Lazy H sale.



LHR LOT 96 LHR UPSCALE 1862-4869

BD: 10/11/24 Bull 21390471 Tattoo: 4869

Connealy Upscale
LHR Upscale 1862
LHR Susie 3224-7589
V A R Power Play 7018
LHR Blackcap Empress 2838
LHR Blackcap Empress 7807

Plattermere Weigh Up K360
Elbanna of Conanga 1209
Basin Payweight 1682
LHR Susie 6610-3224
Basin Payweight 1682
Sandpoint Blackbird 8809
SCC Cash 6224-5128
LHR Blackcap Empress 5583

Act BW: **84**
Adj WW: **868**

CED	BW	WW	YW	SC	DOC	CLAW	ANGLE	PAP	HS
0	4.0	99	176	2.09	27	0.31	0.35	1.37	0.55
		2%	1%	2%	15%	3%	5%		

HP	CEM	MILK	TEAT	UDDER	FL	CW	MARB	RE	FAT
12.9	7	22	0.29	0.32	0.93	83	0.34	1.08	-0.058
30%						5%		15%	

\$M	\$W	\$F	\$G	\$B	\$C
47	77	135	48	184	286
	25%	3%		20%	35%

Recommended for Cows

Number 3 for Claw set score EPD, hoof Angle score EPD and Scrotal Circumference measure EPD, Number 4 for Yearling Weight EPD, Number 7 for Weaning Weight EPD and Number 10 for hot Carcass Weight EPD. Adj 205 day wt of 868 lbs for a ratio of 107, Number 9 for Adj 365 day wt of 1,348 lbs for a ratio of 107 and URE measure of 13.8 sq inches as his dam's first calf, his granddam has produced sons sold for \$8,500 and \$8,000 in past Lazy H sales.

LHR LOT 98 LHR IGNITE 4866

BD: 09/28/24 Bull 21390469 Tattoo: 4866

GB Fireball 672
LHR-KC Ignite
KC Blackbird 017
Mohnen Long Haul 502
LHR Blackclass 7806
LHR Blackclass 5827

G A R Sure Fire 6404
GB Anticipation 432
SydGen Merit 6553
Woodhill Blackbird 245
Mohnen Long Distance 1057
Mohnen Zara 390
Basin Payweight 1075
LHR Blackclass 1895-1548

Act BW: **74**
Adj WW: **747**

CED	BW	WW	YW	SC	DOC	CLAW	ANGLE	PAP	HS
11	0.1	62	104	1.49	4	0.66	0.46	-1.91	0.20
15%	25%			15%			45%	4%	10%

HP	CEM	MILK	TEAT	UDDER	FL	CW	MARB	RE	FAT
13.8	10	26	0.40	0.42	1.13	44	1.36	1.04	-0.018
20%	30%	50%			20%		10%	15%	

\$M	\$W	\$F	\$G	\$B	\$C
70	65	88	95	184	309
45%	50%		10%	20%	20%

Recommended for Cows

Number 6 for Functional Longevity EPD, Number 8 for PAP score EPD and Number 10 for Calving Ease Maternal score EPD. Adj 205 day wt of 747 lbs, Adj 365 day wt of 1,209 lbs, %IMF ratio of 112 and URE measure of 14.6 sq inches, his Pathfinder Dam with an avg calving interval of 361 days, avg progeny weaning ratio of 6 at 106, avg progeny yearling ratio of 6 at 102, avg progeny %IMF ratio of 6 at 109 and avg progeny URE ratio of 6 at 105 has a daughter that sells as Lot 184 with the sire of this young bull that was selected for \$19,000 by Genex from the 2023 Lazy H sale being a maternal brother to the famous KC Kingston featured at ST Genetics and to the promising herd sire prospect featured as Lot 23 in this sale

LHR LOT 100 LHR RING OF FIRE 4843

BD: 09/22/24 Bull 21390463 Tattoo: 4843

GB Fireball 672
V A R Ring Of Fire 2643
Vintage Blackbird 9441
Rito 9M25 of Rito 5F56 Pred
LHR Susie 6610-5729
LHR Susie 6610

G A R Sure Fire 6404
GB Anticipation 432
V A R Signal 7244
Sandpoint Blackbird 8809
G A R Predestined
Rita 5F56 of 1198 FD
B/R Destination 727-928
L H R Susie SI 1040

Act BW: **77**
Adj WW: **669**

CED	BW	WW	YW	SC	DOC	CLAW	ANGLE	PAP	HS
5	1.1	74	128	1.69	25	0.52	0.53	0.11	0.21
	50%	35%	40%	10%	25%			30%	15%

HP	CEM	MILK	TEAT	UDDER	FL	CW	MARB	RE	FAT
13.2	17	26	-0.01	0.10	1.00	55	1.10	0.62	0.085
30%	1%	50%					25%		

\$M	\$W	\$F	\$G	\$B	\$C
63	75	94	69	163	274
	30%		25%	40%	45%

Recommended for Cows

Number 3 for Calving Ease Maternal score EPD. Adj 205 day wt of 669 lbs, Adj 365 day wt of 1,111 lbs and URE measure of 13.8 sq inches, his dam with an avg calving interval of 365 days, avg progeny birth ratio of 8 at 98, avg progeny yearling ratio of 6 at 104 and avg progeny URE ratio of 6 at 103 has been a solid producer and the sire sold for \$11,000 in 2025 after use as a Lazy H herd sire.

LHR LOT 97 LHR UPSCALE 1862-4873

BD: 10/25/24 Bull 21390473 Tattoo: 4873

Connealy Upscale
LHR Upscale 1862
LHR Susie 3224-7589
V A R Discovery 2240
LHR Ever Entense 0214-8551
LHR Ever Entense 0214

Plattermere Weigh Up K360
Elbanna of Conanga 1209
Basin Payweight 1682
LHR Susie 6610-3224
A A R Ten X 7008 S A
Deer Valley Rita 0308
Sitz Upward 307R
C&H Ever Entense 4070

Act BW: **83**
Adj WW: **796**

CED	BW	WW	YW	SC	DOC	CLAW	ANGLE	PAP	HS
3	1.7	82	142	0.21	32	0.55	0.50	1.95	0.66
		20%	20%		3%				

HP	CEM	MILK	TEAT	UDDER	FL	CW	MARB	RE	FAT
9.2	4	31	0.29	0.23	1.09	65	1.05	0.52	0.057
		20%			40%	30%	25%		

\$M	\$W	\$F	\$G	\$B	\$C
66	89	106	68	174	292
50%	10%	30%	30%	30%	30%

Recommended for Cows

Number 6 for Docility score EPD and Number 10 for Functional Longevity EPD. Adj 205 day wt of 796 lbs, Adj 365 day wt of 1,260 lbs, Number 8 for %IMF ratio of 122 and URE measure of 13.7 sq inches, his Pathfinder Dam with an avg calving interval of 377 days, avg progeny birth ratio of 5 at 96, avg progeny weaning ratio of 5 at 106, avg progeny yearling ratio of 5 at 105 and avg progeny %IMF ratio of 5 at 103 also produced a \$10,500 maternal brother in the record setting 2025 Lazy H sale.

LHR LOT 99 LHR RING OF FIRE 4870

BD: 10/14/24 Bull 21390472 Tattoo: 4870

GB Fireball 672
V A R Ring Of Fire 2643
Vintage Blackbird 9441
SydGen Enhance
LHR Rita 8819
LHR Rita 6764

G A R Sure Fire 6404
GB Anticipation 432
V A R Signal 7244
Sandpoint Blackbird 8809
SydGen Exceed 3223
SydGen Rita 2618
V A R Discovery 2240
LHR Rita 3106-9945

Act BW: **71**
Adj WW: **825**

CED	BW	WW	YW	SC	DOC	CLAW	ANGLE	PAP	HS
8	2.4	83	146	2.21	32	0.35	0.50	5.08	0.15
35%		15%	15%	2%	3%	10%			10%

HP	CEM	MILK	TEAT	UDDER	FL	CW	MARB	RE	FAT
15.7	15	30	0.42	0.45	1.10	55	1.43	1.15	0.004
5%	3%	25%			35%		10%	10%	

\$M	\$W	\$F	\$G	\$B	\$C
91	83	89	98	188	335
10%	15%		5%	20%	10%

Recommended for Cows

NUMBER 1 for Scrotal Circumference measure EPD, Number 3 for percent Heifer Pregnancy EPD, Number 5 for Calving Ease Maternal score EPD, Number 6 for Docility score EPD, Number 7 for Claw set score EPD, Number 8 for Hair Shedding score EPD and Number 9 for Functional Longevity EPD. Adj 205 day wt of 825 lbs for a ratio of 106, Adj 365 day wt of 1,279 lbs, Number 9 for %IMF ratio of 121 and URE measure of 14.1 sq inches, his dam with the exceptional combination of an avg progeny birth ratio of 4 at 91 and avg progeny %IMF ratio of 7 at 117 produced a \$15,000 maternal brother in the 2022 Lazy H sale and the sire of this bull sold for \$11,000 in 2025 after use as a Lazy H herd sire.



LHR Upscale 1862
Sire of Lots 95 – 97

LHR LOT 101 LHR RING OF FIRE 4875

BD: 10/28/24 Bull 21390475 Tattoo: 4875

GB Fireball 672
V A R Ring Of Fire 2643

Vintage Blackbird 9441

DE-SU Volunteer B122

LHR Miss Lucy 1837

LHR Miss Lucy 7830-9568

G A R Sure Fire 6404
GB Anticipation 432
V A R Signal 7244
Sandpoint Blackbird 8809
E W A Peyton 642
E W A 3128 of 9067 Weigh Up
Connealy Fortune 752L
LHR Miss Lucy 7830

Act BW:
72

Adj WW:
833

CED	BW	WW	YW	SC	DOC	CLAW	ANGLE	PAP	HS
10	-0.2	87	158	1.79	31	0.43	0.46	1.19	-0.03
20%	20%	10%	5%	10%	4%	30%	45%		2%
HP	CEM	MILK	TEAT	UDDER	FL	CW	MARB	RE	FAT
14.3	14	27	0.05	0.22	1.03	71	1.12	0.81	0.008
15%	5%	45%				20%	20%	40%	
\$M	\$W	\$F	\$G	\$B	\$C				
47	81	120	78	199	305				
	20%	15%	20%	15%	25%				

Recommended for
Heifers and Cows

Number 3 for Hair Shedding score EPD, Number 6 for Calving Ease Maternal score EPD, Number 7 for Docility score EPD and Number 9 for Scrotal Circumference measure EPD. Adj 205 day wt of 833 lbs for a ratio of 107, Number 10 for Adj 365 day wt of 1,347 lbs for a ratio of 107 and Number 4 for URE ratio of 111 at 16.1 sq inches, his dam by a now deceased \$Combined value index leader whose sons have topped Brinkley and SydGen sales, combines an avg calving interval of 378 days, avg progeny weaning ratio of 2 at 102, avg progeny yearling ratio of 2 at 103 and avg progeny URE ratio of 2 at 107 and she is a maternal sister to the Lazy H herd sires featured as Lots 4 and 5 in this sale.

LHR LOT 102 LHR CROSSFIRE 4084

BD: 09/01/24 Bull 21039626 Tattoo: 4084

GB Fireball 672
2BarC Crossfire 1003

EF Forever Lady 8037

Gardens Opus

KC Rita 2076

G A R Proactive 1559

G A R Sure Fire 6404
GB Anticipation 432
Baldridge Titan A139
EXAR Forever Lady 0286
Gardens Cache
Green Garden Emma P120
G A R Proactive
G A R Sunrise 1785

Act BW:
64

Adj WW:
748

CED	BW	WW	YW	SC	DOC	CLAW	ANGLE	PAP	HS
12	-0.3	79	138	1.56	26	0.47	0.49	3.09	0.28
10%	20%	25%	25%	15%	20%	45%			20%
HP	CEM	MILK	TEAT	UDDER	FL	CW	MARB	RE	FAT
10.3	13	28	0.02	0.17	1.02	68	1.46	1.17	0.037
10%	10%	40%				25%	10%	10%	
\$M	\$W	\$F	\$G	\$B	\$C				
63	85	118	97	215	342				
	15%	15%	5%	10%	10%				

Recommended for
Heifers and Cows

Number 7 for Calving Ease Maternal score EPD. Adj 205 day wt of 748 lbs, Adj 365 day wt of 1,230 lbs, %IMF ratio of 111 and URE ratio of 104 at 17.2 sq inches as the first natural calf from a young dam with an avg calving interval of 367 days, his grandam was a \$21,000 foundation female selected by Katie Colin at Gardiner Angus Ranch.

LHR LOT 104 LHR KINDRED 4088

BD: 09/02/24 Bull 21038572 Tattoo: 4088

GB Fireball 672
K A Kindred

K A Miss High Weigh 862

TEX Playbook 5437

Yon Hazel H137

Yon Hazel E237

G A R Sure Fire 6404
GB Anticipation 432
E W A High Weigh 3123
K A Miss Discovery 5163
Basin Payweight 1682
Rita 1C43 of 9M26 Complete
K C F Bennett Homestead
Yon Hazel A55

Act BW:
82

Adj WW:
678

CED	BW	WW	YW	SC	DOC	CLAW	ANGLE	PAP	HS
13	-1.1	68	116	-0.25	19	0.46	0.43	2.18	0.42
10%	10%					40%	30%		40%
HP	CEM	MILK	TEAT	UDDER	FL	CW	MARB	RE	FAT
14.2	14	25	0.61	0.58	1.19	35	1.45	0.44	0.021
15%	5%		40%	40%	4%		10%		
\$M	\$W	\$F	\$G	\$B	\$C				
109	76	74	89	163	320				
1%	30%		10%	40%	15%				

Recommended for
Heifers and Cows

NUMBER 1 for Functional Longevity EPD, Number 5 for Birth Weight EPD, Number 6 for Calving Ease Maternal score EPD and Number 9 for \$Maternal value index. Adj 205 day wt of 678 lbs and URE measure of 14.1 sq inches from a dam with an avg calving interval of 359 days from a highly respected cow family, his sire featured at ST Genetics was a \$180,000 selection from the Kaiser Angus herd.



LHR LOT 102

LHR LOT 103 LHR GLOBAL 4733

BD: 09/06/24 Bull 21390452 Tattoo: 4733

GB Fireball 672
Connealy Global

Eila Luv of Conanga 6285

S S Niagara Z29

B A R Ruby of Tiffany 0913

B A R Ruby of Tiffany 1546

G A R Sure Fire 6404
GB Anticipation 432
V A R Generation 2100
Ella Lina of Conanga 223X
Hoover Dam
Jet S S X144
B/R New Day 454
B/R Ruby of Tiffany 4338

Act BW:
78

Adj WW:
691

CED	BW	WW	YW	SC	DOC	CLAW	ANGLE	PAP	HS
15	-1.1	75	133	1.14	20	0.34	0.36	1.82	0.15
3%	10%	35%	30%	35%	50%	10%	10%		10%
HP	CEM	MILK	TEAT	UDDER	FL	CW	MARB	RE	FAT
10.5	15	32	0.82	0.64	1.14	70	1.10	0.8	0.034
	3%	15%	10%	30%	15%	20%	25%	40%	
\$M	\$W	\$F	\$G	\$B	\$C				
89	85	116	75	191	337				
10%	15%	15%	20%	20%	10%				

Recommended for
Heifers and Cows

Number 4 for hoof Angle score EPD, Number 5 for Functional Longevity EPD, Calving Ease Maternal score EPD, Birth Weight EPD, Number 6 for Teat score EPD and Claw set score EPD, Number 8 for Hair Shedding score EPD and Number 10 for weaning weight from maternal Milk EPD. Selling as a purebred without papers due a bit of extra white and recording an Adj 205 day wt of 691 lbs and Adj 365 day wt of 1,200 lbs, this son of a \$35,000 Brinkley and Connealy herd sire whose progeny include the top \$Combined value index bull ever produced in the Brinkley herd that is featured in their 2026 sale, was produced by a dam with an avg progeny %IMF ratio of 7 at 102 who is also the dam of Lot 80.

LHR LOT 105 LHR KINDRED 450

BD: 10/20/24 Bull 21208649 Tattoo: 450

GB Fireball 672
K A Kindred

K A Miss High Weigh 862

Connealy Confidence Plus

Baldridge Isabel G199

Baldridge Isabel Y69

G A R Sure Fire 6404
GB Anticipation 432
E W A High Weigh 3123
K A Miss Discovery 5163
Connealy Confidence 0100
Elbanna of Conanga 1209
Styles Upgrade J59
Baldridge Isabel T935

Act BW:
73

Adj WW:
752

CED	BW	WW	YW	SC	DOC	CLAW	ANGLE	PAP	HS
1	1.8	87	154	1.11	25	0.50	0.44	1.60	0.59
		10%	10%	35%	25%				
HP	CEM	MILK	TEAT	UDDER	FL	CW	MARB	RE	FAT
14.1	8	29	0.65	0.61	1.03	74	1.11	1.02	0.006
15%		30%	30%	35%		15%	20%	20%	
\$M	\$W	\$F	\$G	\$B	\$C				
94	93	127	81	201	364				
10%	5%	10%	15%	10%	4%				

Recommended
for Cows

Adj 205 day wt of 752 lbs, Adj 365 day wt of 1,168 lbs and URE measure of 13.6 sq inches, his dam that is also the dam of Lot 16 combines an avg calving interval of 375 days and avg progeny birth ratio of 3 at 97 and she is a natural daughter of the \$1,000,000 valued multi-million dollar producing Baldridge Isabel Y69 and a full sister to a flush of powerful females that have produced a long list of top selling Baldridge herd sires.



LHR LOT 107 **LHR VOLUNTEER 4734**

BD: 09/15/24 Bull 21299367 Tattoo: 4734

E W A Peyton 642 Quaker Hill Manning 4EX9
DE-SU Volunteer B122 E W A 444 of 968 Progress
 E W A 3128 of 9067 Weigh Up Plattemere Weigh Up K360
 Basin Payweight 1682 Rita 9067 of Rita SM13 Obj
Woodhill Evergreen B233-F357 Basin Payweight 006S
 Woodhill Evergreen Z291-B233 21AR O Lass 7017
 Tehama Sierra Cut Z118
 Woodhill Evergreen U6-Z291

Act BW: **81**
 Adj WW: **617**

CED	BW	WW	YW	SC	DOC	CLAW	ANGLE	PAP	HS
8	0.9	76	145	0.92	12	0.47	0.48	3.15	0.66
35%	45%	30%	15%	50%		45%			
HP	CEM	MILK	TEAT	UDDER	FL	CW	MARB	RE	FAT
14.2	6	37	0.62	0.52	1.10	71	1.13	0.77	0.038
15%		3%	35%		35%	20%	20%	45%	
\$M	\$W	\$F	\$G	\$B	\$C				
62	82	124	76	201	323				
	20%	10%	20%	15%	15%				

Recommended for Cows

Number 5 for weaning weight from maternal Milk EPD and Number 9 for Functional Longevity EPD. Adj 365 day wt of 1,129 lbs and URE measure of 13.1 sq inches, his dam that is a full sister to the \$200,000 valued Select Sire Woodhill Blueprint produced a maternal brother sold for \$11,250 in 2025 and a \$10,000 maternal brother in 2023 and the now deceased sire is a \$Combined value index leader whose sons have topped the Brinkley and SydGen sales in Missouri for the past several years.

LHR LOT 109 **LHR HEISMAN 4126**

BD: 10/16/24 Bull 21075388 Tattoo: 4126

Connealy Confidence Plus
Ingram Heisman 0566
 RB Lady Denver 167-453
 DB Iconic G95
Wilks Lucy 1529
 EZAR Lucy 8283

Connealy Confidence 0100
 Elbanna of Conanga 1209
 EXAR Denver 2002B
 R B Lady Party 167-305
 Musgrave 316 Stunner
 DB Ms Discovery D13
 baldridge Xpand x743
 Basin Lucy 1037

Act BW: **70**
 Adj WW: **651**

CED	BW	WW	YW	SC	DOC	CLAW	ANGLE	PAP	HS
1	2.8	90	158	0.38	33	0.40	0.41	2.77	0.29
		10%	5%		2%	20%	20%		20%
HP	CEM	MILK	TEAT	UDDER	FL	CW	MARB	RE	FAT
11.5	7	25	0.64	0.65	1.06	81	1.43	0.97	0.036
			35%	25%		10%	10%	20%	
\$M	\$W	\$F	\$G	\$B	\$C				
75	82	127	93	220	360				
30%	20%	10%	10%	5%	4%				

Recommended for Cows

Number 5 for Docility score EPD and Number 9 for hoof Angle score EPD. Adj 205 day wt of 651 lbs, %IMF ratio of 105 and URE measure of 12.8 sq inches, his highly fertile young dam that records an avg calving interval of 345 days also produced flush brothers to this bull that sell as Lots 111 and 112 with a three-quarter brother featured as Lot 65 while this bull's paternal brothers Wilks Warrior and Wilks Crick offer the Number 2 and Number 3 \$Combined value indexes of more than 28,000 active Angus sires as of this writing.

LHR LOT 106 **LHR PACIFIC 4721**

BD: 09/14/24 Bull 21281275 Tattoo: 4721

Hoover No Doubt
Sterling Pacific 904
 Baldridge Isabel B082
 SydGen Enhance
LHR Susie 9803
 LHR Susie 3224-7589

Mogck Bullseye
 Miss Blackcap Ellston J2
 G A R Prophet
 Baldridge Isabel Y69
 SydGen Exceed 3223
 SydGen Rita 2618
 Basin Payweight 1682
 LHR Susie 6610-3224

Act BW: **79**
 Adj WW: **691**

CED	BW	WW	YW	SC	DOC	CLAW	ANGLE	PAP	HS
13	0.1	81	133	1.14	35	0.40	0.41	4.08	0.43
10%	25%	20%	30%	35%	1%	20%	20%		40%
HP	CEM	MILK	TEAT	UDDER	FL	CW	MARB	RE	FAT
10.1	15	17	0.80	0.71	1.02	56	1.18	0.7	0.070
	3%		10%	15%		50%	20%	50%	
\$M	\$W	\$F	\$G	\$B	\$C				
90	78	95	75	171	312				
10%	25%	50%	20%	30%	20%				

Recommended for Heifers and Cows

Number 3 for Docility score EPD, Number 5 for Calving Ease Maternal score EPD, Number 7 for Teat score EPD and Number 9 for hoof Angle score EPD. Adj 205 day wt of 691 lbs, Adj 365 day wt of 1,161 lbs, NUMBER 1 for %IMF ratio of 175 and URE measure of 14.7 sq inches, his dam that had three sons in the 2024 sale sold for an average of \$9,167 has an avg progeny weaning ratio of 3 at 103 and avg progeny %IMF ratio of 24 at 110 and she is also the dam of Lot 40 with maternal brothers to her featured as Lots 29 through 32 and 41 through 44 with eight maternal brothers to her sold for an average of \$11,375 in the past three Lazy H sales anchored by the \$20,000 Lot 1 in 2023 and another \$20,000 son of her by Sterling Pacific, the sire of this bull, sold in 2024

LHR LOT 108 **LHR HUCKLEBERRY 4117**

BD: 10/01/24 Bull 21089297 Tattoo: 4117

DVAR Huckleberry 871
Mead Huckleberry X2077
 Mead Donna T1521
 HPCA Veracious
KC Miss Veracious 063J
 K C F Miss Reno F753

Connealy Confidence Plus
 Dvar Henrietta Pride 4001
 Deer Valley Growth Fund
 Mead Donna K514
 Mill Bros Identified 4031
 H P C A Sunrise A246
 Spring Cove Reno 4021
 Minnesota Rose Top 40

Act BW: **92**
 Adj WW: **724**

CED	BW	WW	YW	SC	DOC	CLAW	ANGLE	PAP	HS
6	2.4	90	159	0.75	18	0.46	0.58	3.69	0.57
		10%	5%			40%			
HP	CEM	MILK	TEAT	UDDER	FL	CW	MARB	RE	FAT
11.8	1	35	0.25	0.33	0.99	96	1.08	1.03	0.069
50%		10%				1%	25%	15%	
\$M	\$W	\$F	\$G	\$B	\$C				
69	101	149	74	224	360				
45%	2%	1%	20%	4%	4%				

Recommended for Cows

Number 2 for \$Feedlot value index and hot Carcass Weight EPD and Number 7 for weaning weight from maternal Milk EPD. Adj 205 day wt of 724 lbs, Adj 365 day wt of 1,297 lbs and URE ratio of 103 at 14.8 sq inches, the young donor dam by the \$135,000 now deceased Veracious is a maternal sister to Lots 20, 64 and 67 with seven maternal brothers sold in past Lazy H sales for an average of \$8,643 that are headlined by a \$16,000 sale feature in 2025 and a \$11,000 herd sire in 2022 and her brother that sells in this sale as Lot 67 records the NUMBER 1 \$Combined value index of this sale offering!

LHR LOT 110 **LHR HEISMAN 4119**

BD: 10/07/24 Bull 21072044 Tattoo: 4119

Connealy Confidence Plus
Ingram Heisman 0566
 RB Lady Denver 167-453
 SG Salvation
KC Early Bird 1140
 Chair Rock Early Bird 6073

Connealy Confidence 0100
 Elbanna of Conanga 1209
 EXAR Denver 2002B
 R B Lady Party 167-305
 Baldridge Alternative E125
 MGR JP Rita 7037
 G A R Early Bird
 Chair Rock Data Manager 4119

Act BW: **88**
 Adj WW: **609**

CED	BW	WW	YW	SC	DOC	CLAW	ANGLE	PAP	HS
5	3.3	86	149	0.06	28	0.35	0.37	2.07	0.53
		10%	15%		15%	10%	10%		
HP	CEM	MILK	TEAT	UDDER	FL	CW	MARB	RE	FAT
10.3	7	22	0.39	0.59	1.01	77	1.45	1.23	0.032
				40%		10%	10%	5%	
\$M	\$W	\$F	\$G	\$B	\$C				
59	71	129	98	227	353				
	40%	5%	5%	4%	10%				

Recommended for Cows

Number 5 for hoof Angle score EPD, Number 7 for Claw set score EPD and Number 10 for Rib Eye area measure EPD and Docility score EPD. Combining a %IMF ratio of 105 with the Number 8 for URE ratio of 107 at 15.3 sq inches from a dam with an avg progeny URE ratio of 3 at 107, grandam was a \$70,000 foundation donor for Katie Colin and Friendship Farm by the Grimmus cornerstone sire Salvation.

LHR LOT 111 LHR HEISMAN 4131

BD: 10/26/24 Bull 21075389 Tattoo: 4131

Connealy Confidence Plus
Ingram Heisman 0566
RB Lady Denver 167-453
DB Iconic G95
Wilks Lucy 1529
EZAR Lucy 8283

Connealy Confidence 0100
Elbanna of Conanga 1209
EXAR Denver 2002B
R B Lady Party 167-305
Musgrave 316 Stunner
DB Ms Discovery D13
baldridge Xpand x743
Basin Lucy 1037

Act BW: **105**
Adj WW: **696**

CED	BW	WW	YW	SC	DOC	CLAW	ANGLE	PAP	HS
0	4.2	83	144	1.04	24	0.41	0.37	3.24	0.29
		15%	20%	40%	30%	25%	10%		20%
HP	CEM	MILK	TEAT	UDDER	FL	CW	MARB	RE	FAT
11.0	1	28	0.86	0.84	1.01	74	1.22	1.2	-0.012
		40%	5%	3%		15%	15%	10%	
\$M	\$W	\$F	\$G	\$B	\$C				
74	76	114	89	204	339				
35%	30%	20%	10%	10%	10%				

Recommended for Cows

Number 3 for Teat score EPD and Udder suspension score EPD and Number 5 for hoof Angle score EPD. Adj 205 day wt of 696 lbs, Adj 365 day wt of 1,194 lbs and URE measure of 14.2 sq inches, highly fertile young dam with an avg calving interval of 345 days also produced flush brothers to this bull that sell as Lots 109 and 112 with a three-quarter brother featured as Lot 65 while this bull's paternal brothers Wilks Warrior and Wilks Crick offer the Number 2 and Number 3 \$Combined value indexes of more than 28,000 active Angus sires as of this writing.

LHR LOT 112 LHR HEISMAN 4130

BD: 10/24/24 Bull 21075390 Tattoo: 4130

Connealy Confidence Plus
Ingram Heisman 0566
RB Lady Denver 167-453
DB Iconic G95
Wilks Lucy 1529
EZAR Lucy 8283

Connealy Confidence 0100
Elbanna of Conanga 1209
EXAR Denver 2002B
R B Lady Party 167-305
Musgrave 316 Stunner
DB Ms Discovery D13
baldridge Xpand x743
Basin Lucy 1037

Act BW: **90**
Adj WW: **705**

CED	BW	WW	YW	SC	DOC	CLAW	ANGLE	PAP	HS
6	2.2	86	152	1.35	25	0.43	0.38	0.09	0.31
		10%	10%	25%	25%	30%	15%	30%	25%
HP	CEM	MILK	TEAT	UDDER	FL	CW	MARB	RE	FAT
9.7	5	27	0.66	0.70	1.04	70	1.16	1.2	-0.013
		45%	30%	15%		20%	20%	10%	
\$M	\$W	\$F	\$G	\$B	\$C				
76	86	107	87	194	328				
30%	15%	30%	10%	15%	15%				

Recommended for Cows

Number 6 for hoof Angle score EPD. Adj 205 day wt of 705 lbs, Adj 365 day wt of 1,145 lbs and URE measure of 14.1 sq inches, his highly fertile young dam records an avg calving interval of 345 days and also produced flush brothers to this bull that sell as Lots 109 and 111 with a three-quarter brother featured as Lot 65.

LHR LOT 113 LHR FORTUNE 4708

BD: 09/18/24 Bull 21293529 Tattoo: 4708

MGR Treasure
Connealy Fortune 752L
Quick Fair of Conanga 831
Basin Payweight 1682
LHR Blackclass 0562-7102
LHR Blackclass 1895-0562

V A R Discovery 2240
SJH Impression of 6108 1614
Dr J Analyst M250
Quick Fawn of Conanga 680
Basin Payweight 006S
21AR O Lass 7017
B/R Future Direction 4268
G A R Objective 1895

Act BW: **82**
Adj WW: **736**

CED	BW	WW	YW	SC	DOC	CLAW	ANGLE	PAP	HS
7	0.0	81	144	0.73	19	0.47	0.43	-0.57	0.31
45%	25%	20%	20%			45%	30%	20%	25%
HP	CEM	MILK	TEAT	UDDER	FL	CW	MARB	RE	FAT
9.9	15	27	0.62	0.69	1.02	78	1.17	0.52	0.039
	3%	45%	35%	20%		10%	20%		
\$M	\$W	\$F	\$G	\$B	\$C				
65	83	133	75	208	335				
	15%	4%	20%	10%	10%				

Recommended for Cows

Number 5 for Calving Ease Maternal score EPD. Adj 205 day wt of 736 lbs, Adj 365 day wt of 1,274 lbs, %IMF ratio of 103 and URE measure of 12.9 sq inches, his dam balances an avg progeny birth ratio of 4 at 96, avg progeny weaning ratio of 4 at 110 and avg progeny yearling ratio of 4 at 108 while his Pathfinder Sire was a \$200,000 past top seller at Connealy Angus.

LHR LOT 114 LHR FORTUNE 4709

BD: 09/17/24 Bull 21293559 Tattoo: 4709

MGR Treasure
Connealy Fortune 752L
Quick Fair of Conanga 831
Basin Payweight 1682
LHR Blackclass 0562-7102
LHR Blackclass 1895-0562

V A R Discovery 2240
SJH Impression of 6108 1614
Dr J Analyst M250
Quick Fawn of Conanga 680
Basin Payweight 006S
21AR O Lass 7017
B/R Future Direction 4268
G A R Objective 1895

Act BW: **85**
Adj WW: **771**

CED	BW	WW	YW	SC	DOC	CLAW	ANGLE	PAP	HS
3	3.3	94	164	1.60	25	0.51	0.53	1.09	0.41
		3%	3%	15%	25%			50%	40%
HP	CEM	MILK	TEAT	UDDER	FL	CW	MARB	RE	FAT
10.0	12	23	0.59	0.52	1.04	81	0.65	0.87	-0.018
	15%		45%			10%		30%	
\$M	\$W	\$F	\$G	\$B	\$C				
42	77	130	58	189	287				
	25%	5%	45%	20%	35%				

Recommended for Cows

Number 8 for Calving Ease Maternal score EPD. Adj 205 day wt of 771 lbs, Adj 365 day wt of 1,323 lbs and URE measure of 15.2 sq inches, this flush brother to Lot 113 was produced by a dam that balances an avg progeny birth ratio of 4 at 96, avg progeny weaning ratio of 4 at 110 and avg progeny yearling ratio of 4 at 108 while his Pathfinder Sire was a \$200,000 past top seller at Connealy Angus.

LHR LOT 115 LHR WILDCAT 4091

BD: 09/04/24 Bull 21040012 Tattoo: 4091

GAR Discovery 6737H
E & B Wildcat 9402
E&B Lady Plus 643
Hoover No Doubt
Ingram Hyalite Lady 1102
Ingram Hyalite Lady 8573

V A R Discovery 2240
G A R Ingenuity 3132
Connealy Confidence Plus
E&B Lady Credence 190
Mogck Bullseye
Miss Blackcap Ellston J2
TEX Playbook 5437
EA Hyalite Lady 1333

Act BW: **58**
Adj WW: **804**

CED	BW	WW	YW	SC	DOC	CLAW	ANGLE	PAP	HS
10	-0.2	72	129	0.65	17	0.44	0.44	3.22	0.37
20%	20%	40%	40%			35%	35%		30%
HP	CEM	MILK	TEAT	UDDER	FL	CW	MARB	RE	FAT
12.9	15	32	0.45	0.56	1.17	50	1.51	0.57	0.037
30%	3%	15%		45%	10%		10%		
\$M	\$W	\$F	\$G	\$B	\$C				
85	81	86	92	179	317				
15%	20%		10%	25%	20%				

Recommended for Heifers and Cows

Number 3 for Functional Longevity EPD, Number 5 for Calving Ease Maternal score EPD and Number 10 for weaning weight from maternal Milk EPD. Adj 205 day wt of 804 lbs for a ratio of 113, Adj 365 day wt of 1,278 lbs for a ratio of 110, %IMF ratio of 106 and URE ratio of 102 at 14.8 sq inches as the first natural calf from a young cow with an avg progeny birth ratio of 2 at 93, this paternal brother to the \$29,500 LHR Black Cat 2922 selected by Birdwell Ranch as the top seller of the 2024 Lazy H sale was produced by a new generation of a high maternal family in the Ingram Angus herd.



LHR Blackcap 0562-7102
Donor Dam of Lots 113 – 114



LHR LOT 116 LHR IGNITE 4879

BD: 11/02/24 Bull 21390476 Tattoo: 4879

GB Fireball 672

LHR-KC Ignite

KC Blackbird 017

B A R Dynamic

LHR Blackclass 9104-2833

LHR Blackclass 0562-9104

G A R Sure Fire 6404
GB Anticipation 432
SydGen Merit 6553
Woodhill Blackbird Z45-F150
Deer Valley Growth Fund
B A R Blackcap 7235-B0048
Casino Bomber N33
LHR Blackclass 1895-0562

Act BW:
59

Adj WW:
818

CED	BW	WW	YW	SC	DOC	CLAW	ANGLE	PAP	HS
13	-0.4	83	137	0.79	23	0.48	0.45	-0.80	0.33
10%	20%	15%	25%		35%	50%	40%	15%	25%
HP	CEM	MILK	TEAT	UDDER	FL	CW	MARB	RE	FAT
14.0	16	30	0.38	0.40	1.06	81	1.02	0.96	0.060
20%	1%	25%				10%	30%	25%	
\$M	\$W	\$F	\$G	\$B	\$C				
94	97	144	71	215	373				
10%	3%	1%	25%	10%	3%				

**Recommended for
Heifers and Cows**

Number 4 for Calving Ease Maternal score EPD, Number 5 for \$Feedlot value index and Number 10 for Birth Weight EPD. Adj 205 day wt of 818 lbs, Adj 365 day wt of 1,191 lbs, %IMF ratio of 104 and URE measure of 14.3 sq inches with a birth ratio of 88 as the first calf from a young daughter of the \$140,000 Brinkley record setter B A R Dynamic, his dam's six flush brothers that included Lots 1 through 4, sold for an average of \$8,167 in the 2024 Lazy H sale where her maternal brother LHR Black Cat 2922 sold for \$29,500 to Birdwell Ranch as the top selling bull.

LHR LOT 117 LHR IGNITE 4881

BD: 11/06/24 Bull 21390478 Tattoo: 4881

GB Fireball 672

LHR-KC Ignite

KC Blackbird 017

G A R Home Town

LHR Eriskay 6261-2830

Eriskay of RR 6261

G A R Sure Fire 6404
GB Anticipation 432
SydGen Merit 6553
Woodhill Blackbird Z45-F150
G A R Ashland
Chair Rock Sure Fire 6095
Thomas Powder River 21202
Eriskay of BA 1311

Act BW:
65

Adj WW:
842

CED	BW	WW	YW	SC	DOC	CLAW	ANGLE	PAP	HS
8	4.0	91	155	1.24	15	0.59	0.41	-1.24	0.33
35%		5%	10%	30%			20%	10%	25%
HP	CEM	MILK	TEAT	UDDER	FL	CW	MARB	RE	FAT
11.7	11	31	0.49	0.38	1.04	85	1.41	1.14	-0.026
50%	25%	20%				4%	10%	10%	
\$M	\$W	\$F	\$G	\$B	\$C				
60	87	132	99	231	360				
	10%	4%	5%	3%	4%				

**Recommended
for Cows**

Number 8 for hot Carcass Weight EPD and Number 9 for hoof Angle score EPD and Calving Ease Maternal score EPD. Adj 205 day wt of 842 lbs, Adj 365 day wt of 1,314 lbs for a ratio of 105, %IMF ratio of 102 and Number 10 for URE ratio of 105 at 15.7 sq inches with a birth ratio of 96 as his dam's first calf, his sire selected by Genex as a 19,000 past Lazy H top seller is a maternal brother to the record-setting featured ST Genetics sire KC Kingston whose first calf crop of sons are featured in this sale and a maternal brother to the exciting herd sire prospect that sells as Lot 23.



LHR-KC Ignite
Sire of Lots 116 - 117



V A R Ring-of-Fire
Sire of Lots 118 & 119

LHR

LOT

118

LHR RING OF FIRE 4868

BD: 10/11/24

Bull

21390470

Tattoo: 4868

GB Fireball 672

V A R Ring Of Fire 2643

Vintage Blackbird 9441

Hoover No Doubt

LHR Rita 7614

LHR Rita 3761

G A R Sure Fire 6404

GB Anticipation 432

V A R Signal 7244

Sandpoint Blackbird 8809

Mogck Bullseye

Miss Blackcap Ellston J2

RR Consensus 1175

LHR Rita 3106-9945

Act BW:

69

Adj WW:

684

CED	BW	WW	YW	SC	DOC	CLAW	ANGLE	PAP	HS
4	2.7	80	145	2.11	28	0.52	0.52	4.28	0.27
		20%	15%	2%	15%				20%

HP	CEM	MILK	TEAT	UDDER	FL	CW	MARB	RE	FAT
11.7	14	20	0.28	0.43	1.04	59	1.11	0.78	0.051
50%	5%					45%	20%	40%	

\$M	\$W	\$F	\$G	\$B	\$C
49	62	112	74	187	292
		20%	20%	20%	30%

Recommended for Cow

Number 2 for Scrotal Circumference measure EPD, Number 6 for Calving Ease Maternal score EPD and Number 10 for Docility score EPD. Adj 205 day wt of 684 lbs Adj 365 day wt of 1,145 lbs and URE measure of 13.8 sq inches from a calving ease dam with an avg progeny birth ratio of 5 at 94, his sire sold for \$11,000 in 2025 after use as a Lazy H herd sire.

LHR

LOT

119

BD: 11/02/24

Bull

21390477

Tattoo: 4880

GB Fireball 672

V A R Ring Of Fire 2643

Vintage Blackbird 9441

Poss Maverick

LHR Eriskay 8171-2752

SCC/LHR Eriskay 6261-8171

G A R Sure Fire 6404

GB Anticipation 432

V A R Signal 7244

Sandpoint Blackbird 8809

Basin Payweight 1682

Poss Pride 5163

RR Startup 6300

Eriskay of RR 6261

Act BW:

69

Adj WW:

845

CED	BW	WW	YW	SC	DOC	CLAW	ANGLE	PAP	HS
4	2.2	88	145	0.93	28	0.44	0.48	2.55	0.55
		10%	15%	50%	15%	35%			
HP	CEM	MILK	TEAT	UDDER	FL	CW	MARB	RE	FAT
13.1	12	23	0.31	0.43	1.00	65	1.01	0.99	0.015
30%	15%					30%	30%	20%	
\$M	\$W	\$F	\$G	\$B	\$C				
49	77	107	75	182	285				
	25%	30%	20%	25%	35%				

Recommended

for Cows

Number 8 for Calving Ease Maternal score EPD and Number 10 for Docility score EPD. Adj 205 day wt of 845 lbs, Adj 365 day wt of 1,258 lbs, %IMF ratio of 116 and URE measure of 14.7 sq inches as the first calf from a young cow with from one of the true foundation families developed in the legendary Rollin Rock herd in Montana by the late master breeders Dale and Bill Davis.

LHR

LOT

120

LHR GETTYSBURG 4403

BD: 10/15/24

Bull

21389025

Tattoo: 4403

WAR Cavalry B063 Z044

Connedy Cavalry 1149

War CC&T Z044 X029

EZAR Gettysburg 1061

Connedy Confidence Plus

Paf Rita 7096

Paf Rita 5091

GB Fireball 672

G A R Sure Fire 6404

GB Anticipation 432

2 Bar Fireball 0192

V A R Foreman 3339

2 Bar Foreman 8179

G A R Destination 1513

Act BW:

60

Adj WW:

CED	BW	WW	YW	SC	DOC	CLAW	ANGLE	PAP	HS
10	0.8	87	150	1.03	25	0.51	0.35	-1.88	0.21
20%	40%	10%	10%	45%	25%		5%	4%	15%

HP	CEM	MILK	TEAT	UDDER	FL	CW	MARB	RE	FAT
9.6	10	19	0.70	0.67	1.06	73	1.23	1.32	0.016
	30%		25%	20%		15%	15%	3%	

\$M	\$W	\$F	\$G	\$B	\$C
86	84	123	89	213	362
15%	15%	10%	10%	10%	4%

Recommended

for Heifers and Cows

Number 3 for hoof Angle score EPD, Number 6 for Rib Eye area measure EPD, Number 9 for PAP score EPD and Number 10 for Calving Ease Maternal score EPD. Adj 365 day wt of 1,108 lbs, his donor dam balances an avg progeny birth ratio of 2 at 98 with an avg progeny %IMF ratio of 13 at 105 and avg progeny URE ratio of 13 at 107 to combine calving and carcass excellence and his sire was the \$170,000 two thirds interest high selling son of the \$700,000 valued multi-million dollar producing dam of the new Lazy H herd sire V A R True West who offers the NUMBER 1 Rib Eye area measure EPD available at ORLgen.

LHR

LOT

121

LHR RATIFIED 4401

BD: 10/13/24

Bull

21386716

Tattoo: 4401

Poss Rawhide

Poss Ratified

Poss Rita 5116

Sitz Resilient 10208

J Georgia 2094 ET

Mill Brae Iden Georgia 4086

Poss Maverick

Poss Blueblood 6502

Connedy Uptown 098E

Rita 12D8 of 5F56 Rito 5M2

Sitz Stellar 726D

Sitz Miss Burgess 1856

Koupals B&B Identity

Mill Brae FA Georgina 0237

Act BW:

65

Adj WW:

CED	BW	WW	YW	SC	DOC	CLAW	ANGLE	PAP	HS
10	-1.2	74	129	0.86	22	0.50	0.47	-0.99	0.60
20%	10%	35%	40%				50%	15%	
HP	CEM	MILK	TEAT	UDDER	FL	CW	MARB	RE	FAT
12.4	6	27	0.65	0.69	1.09	64	1.21	0.82	0.043
40%		45%	30%	20%	40%	30%	15%	35%	
\$M	\$W	\$F	\$G	\$B	\$C				
86	83	116	80	196	340				
15%	15%	15%	15%	15%	10%				

Recommended

for Heifers and Cows

Number 4 for Birth Weight EPD and Number 10 for Functional Longevity EPD. Recording a birth ratio of 99 as the first calf from a full sister to the \$165,000 Coleman and Conley herd sire J Trademark that is featured at Genex, the \$90,000 two thirds interest sire of this bull is the cornerstone herd sire at Katie Colin whose many great sons are headlined by the ST Genetics record setting KC Kingston whose first calf crop of sons are featured in this sale offering.

LHR LOT 122 LHR SUMMATION 2010-4882

BD: 11/07/24 Bull 21390479 Tattoo: 4882

K C F Bennett Summation
LHR Summation 2010

KC Rita 028

RR Consensus 1175

LHR Susie 0802-4101

LHR Susie 0802

K C F Bennett Consent Y75
Thomas Patricia 9705

Basin Payweight 1682
MGR Rita 4094

Connely Consensus 7229

Eriskay of RR 5164

Sitz Upward 307R

LHR Susie 8854

Act BW:
72

Adj WW:
828

CED	BW	WW	YW	SC	DOC	CLAW	ANGLE	PAP	HS
7	1.1	94	164	-0.65	24	0.47	0.47	-0.52	0.51
45%	50%	3%	3%		30%	45%	50%	20%	
HP	CEM	MILK	TEAT	UDDER	FL	CW	MARB	RE	FAT
8.1	5	34	0.38	0.36	1.04	84	0.47	0.91	0.052
		10%				4%		30%	
\$M	\$W	\$F	\$G	\$B	\$C				
60	105	127	44	172	283				
	1%	10%		30%	40%				

**Recommended
for Cows**

Number 8 for weaning weight from maternal Milk EPD and Number 9 for \$Weaned calf value index and hot Carcass Weight EPD. Adj 205 day wt of 828 lbs for a ratio of 107, Adj 365 day wt of 1,338 lbs for a ratio of 107, %IMF ratio of 106 and URE measure of 14.5 sq inches, his highly proven dam balances an avg progeny birth ratio of 8 at 97 and avg progeny yearling ratio of 8 at 102 and her progeny include a \$10,000 son in 2022 and a \$8,500 son in 2024 and his grandam has generated \$112,500 of progeny sales at Lazy H.



LHR LOT 122

LHR LOT 123 LHR SUMMATION 2010-4874

BD: 10/25/24 Bull 21390474 Tattoo: 4874

K C F Bennett Summation
LHR Summation 2010

KC Rita 028

G A R Expectation 4915

LHR Susie 4125-8571

LHR Susie 6610-4125

K C F Bennett Consent Y75

Thomas Patricia 9705

Basin Payweight 1682

MGR Rita 4094

N Bar Emulation EXT

G A R Traveler 2421

A A R Ten X 7008 S A

LHR Susie 6610

Act BW:
84

Adj WW:
748

CED	BW	WW	YW	SC	DOC	CLAW	ANGLE	PAP	HS
1	3.5	82	147	0.76	11	0.41	0.43	1.31	0.47
		20%	15%			25%	30%		50%
HP	CEM	MILK	TEAT	UDDER	FL	CW	MARB	RE	FAT
11.8	7	19	0.51	0.47	1.09	76	0.31	0.38	0.070
50%					40%				
\$M	\$W	\$F	\$G	\$B	\$C				
50	60	129	29	158	255				
		5%		45%					

**Recommended
for Cows**

Number 10 for Functional Longevity EPD. Adj 205 day wt of 748 lbs, Adj 365 day wt of 1,206 lbs and %IMF ratio of 108, his dam with a fertile avg calving interval of 371 days descends from the foundation LHR Susie 6610 that is a cornerstone of the ongoing success story of the Lazy H Angus breeding program.

LHR LOT 124 LHR SUMMATION 2010-4886

BD: 11/25/24 Bull 21390480 Tattoo: 4886

K C F Bennett Summation
LHR Summation 2010

KC Rita 028

Basin Payweight 1682

LHR Kildonan Erica 5830

LHR-B/R Kildonan Erica 2528

K C F Bennett Consent Y75
Thomas Patricia 9705

Basin Payweight 1682

MGR Rita 4094

Basin Payweight 006S

21AR O Lass 7017

Connely Consensus 7229

B/R Kildonan Erica 5613

Act BW:
82

Adj WW:
895

CED	BW	WW	YW	SC	DOC	CLAW	ANGLE	PAP	HS
-4	5.1	95	156	1.56	16	0.50	0.39	1.20	0.65
		3%	10%	15%			15%		
HP	CEM	MILK	TEAT	UDDER	FL	CW	MARB	RE	FAT
11.8	7	19	0.70	0.70	1.12	78	0.59	0.61	0.006
50%			25%	15%	25%	10%			
\$M	\$W	\$F	\$G	\$B	\$C				
67	73	118	50	169	286				
50%	35%	15%		35%					

**Recommended
for Cows**

Number 7 for Functional Longevity EPD and hoof Angle score EPD. Number 9 for Adj 205 day wt of 895 lbs for a ratio of 115, Number 2 for Adj 365 day wt of 1,417 lbs for a ratio of 113, Number 8 for %IMF ratio of 122 and URE measure of 12.9 sq inches, his dam from a Mark Rohr favorite family developed at Rishel Angus and carried on at Lazy H, combines an avg calving interval of 375 days, avg progeny weaning ratio of 6 at 105 and avg progeny yearling ratio of 5 at 104.

LHR LOT 125 LRH HUCKLEBERRY 5011

BD: 01/23/25 Bull 21178196 Tattoo: 5011

DVAR Huckleberry 871
Mead Huckleberry X2077

Mead Donna T1521

GB Fireball 672

KC Rita 090

2 Bar C Scale House 8052

Connely Confidence Plus

Dvar Henrietta Pride 4001

Deer Valley Growth Fund

Mead Donna K514

G A R Sure Fire 6404

GB Anticipation 432

G A R Scale House

Goode 9620 5858

Act BW:
82

Adj WW:
944

CED	BW	WW	YW	SC	DOC	CLAW	ANGLE	PAP	HS
4	3.2	102	181	0.05	14	0.44	0.36	0.60	0.59
		1%	1%			35%	10%	40%	
HP	CEM	MILK	TEAT	UDDER	FL	CW	MARB	RE	FAT
6.5	0	23	0.48	0.43	1.01	96	1.35	1.05	0.032
						1%	10%	15%	
\$M	\$W	\$F	\$G	\$B	\$C				
43	90	148	91	239	353				
	10%	1%	10%	2%	10%				

**Recommended
for Cows**

NUMBER 1 for Yearling Weight EPD, Number 2 for hot Carcass Weight EPD, Number 3 for \$Feedlot value index, Number 4 for hoof Angle score EPD and Number 5 for Weaning Weight EPD. NUMBER 1 for Adj 205 day wt of 944 lbs and a hidden treasure of the spring 2025 bulls, his donor dam combines an avg progeny weaning ratio of 2 at 111, avg progeny yearling ratio of 2 at 108, avg progeny %IMF ratio of 8 at 138 and avg progeny URE ratio of 8 at 104, and she is a cornerstone donor for the Lazy H and Brinkley partnership with a maternal brother to this yearling that will sell as Lot 1 of the 2026 Brinkley sale with other maternal brothers selling as Lots 25, 35 and 126 in this sale after a maternal brother by Jameson sold for \$15,000 in 2025.



LHR LOT 125

LHR LOT 126 LHR VINDICATE 5013

BD: 01/25/25 Bull 21188443 Tattoo: 5013

Connealy National 390C
Connealy Vindicate 0366
 Binda of Conanga 833J
 GB Fireball 672
KC Rita 090
 2 Bar C Scale House 8052

Deer Valley Patriot 3222
 Elza of Conanga 390C
 Connealy Legendary 644L
 Brandle of Conanga 6932
 G A R Sure Fire 6404
 GB Anticipation 432
 G A R Scale House
 Goode 9Q20 5858

Act BW: **90**
 Adj WW: **808**

CED	BW	WW	YW	SC	DOC	CLAW	ANGLE	PAP	HS
2	3.4	94 3%	160 5%	1.04 40%	16	0.44 35%	0.47 50%	1.82	0.36 30%
HP	CEM	MILK	TEAT	UDDER	FL	CW	MARB	RE	FAT
8.8	9 40%	28 40%	0.55 50%	0.47	1.07 50%	90 2%	1.55 5%	1.06 15%	0.024
\$M	\$W	\$F	\$G	\$B	\$C				
52	88 10%	147 1%	101 4%	249 1%	375 3%				

**Recommended
for Cows**

Number 4 for \$Feedlot value index, Number 5 for hot Carcass Weight EPD and Number 6 for \$Beef value index. Adj 205 day wt of 808 lbs and a son of the \$60,000 Grimmus sire whose first calf crop produced the \$130,000 top seller featured at ABS, his donor dam combines an avg progeny weaning ratio of 2 at 111, avg progeny yearling ratio of 2 at 108, avg progeny %IMF ratio of 8 at 138 and avg progeny URE ratio of 8 at 104 and is a cornerstone donor for the Lazy H and Brinkley partnership with a maternal brother to this yearling that will sell as Lot 1 of the 2026 Brinkley sale with maternal brothers selling as Lots 25, 35 and 125 in this sale after a maternal brother by Jameson sold for \$15,000 in 2025.

LHR LOT 127 LHR ICONIC 5017

BD: 02/12/25 Bull 21203314 Tattoo: 5017

Musgrave 316 Stunner
DB Iconic G95
 DB Ms Discovery D13
 Wilks No Substitute 2358
KC Rita 3041
 Goode 9Q20 5858

LD Capitalist 316
 MCATL Blackbird 831-1378
 V A R Discovery 2240
 DB Ms Final Tool 4120
 Baldridge Alternative E125
 Vintage Blackbird 6237
 Rito 9Q20 of Rita 5F56 GHM
 G A R Ambush 0H18

Act BW: **75**
 Adj WW: **841**

CED	BW	WW	YW	SC	DOC	CLAW	ANGLE	PAP	HS
0	3.2	94 3%	161 4%	1.22 30%	23 35%	0.53	0.42 25%	4.48	0.33 25%
HP	CEM	MILK	TEAT	UDDER	FL	CW	MARB	RE	FAT
7.6	9 40%	29 30%	0.44	0.50	1.01	65 30%	1.14 20%	0.61	0.003
\$M	\$W	\$F	\$G	\$B	\$C				
60	94 4%	88	77 20%	166 35%	275 45%				

**Recommended
for Cows**

Number 10 for hoof Angle score EPD. Adj 205 day wt of 841 lbs for a ratio of 105 as his dam's first natural calf, this son of the \$105,000 two thirds interest Genex featured sire was produced by a \$35,000 grandam that has been a featured donor in the Dow, Gabriel and Johnson Angus herds with maternal sisters to the dam working across the breed.

LHR LOT 129 LHR HIGH STAKES 5002

BD: 01/03/25 Bull 21161662 Tattoo: 5002

Baldridge Alternative E125
44 High Stakes 1014
 Crazy K Forever Lady 8294
 Connealy Clarity
Quaker Hill AF Erianna 1C46
 Quaker Hill Erianna 9PY6

Poss Easy Impact 0119
 Baldridge Blackbird A030
 Diablo Deluxe 1104
 SydGen Forever Lady 6093
 Cherry Creek Land Grant
 Breshie of Conanga 6988
 E W A Peyton 642
 Welytok Journey Erianna 6D2

Act BW: **90**
 Adj WW: **792**

Number 5 for Docility score EPD. Adj 205 day wt of 792 lbs for a ratio of 107 as the first calf from his dam that combines the power of Clarity and Peyton, this spring yearling has a pedigree stacked with highly proven sires.



LHR LOT 128 LHR HIGH STAKES 4164

BD: 12/18/24 Bull 21158900 Tattoo: 4164

Baldridge Alternative E125
44 High Stakes 1014
 Crazy K Forever Lady 8294
 Connealy Clarity
KC Henrietta Pride J022A
 Pollard Henrietta Pride 8137

Poss Easy Impact 0119
 Baldridge Blackbird A030
 Diablo Deluxe 1104
 SydGen Forever Lady 6093
 Cherry Creek Land Grant
 Breshie of Conanga 6988
 TEX Playbook 5437
 Sitz Henrietta Pride 643T

Act BW: **90**
 Adj WW: **635**

CED	BW	WW	YW	SC	DOC	CLAW	ANGLE	PAP	HS
2	4.8	76 30%	135 30%	1.72 10%	29 10%	0.40 20%	0.44 35%	1.48	0.44 45%
HP	CEM	MILK	TEAT	UDDER	FL	CW	MARB	RE	FAT
10.6	7	15	0.82 10%	0.77 10%	1.06	68 25%	1.37 10%	0.93 25%	-0.004
\$M	\$W	\$F	\$G	\$B	\$C				
77 30%	50	120 15%	93 10%	214 10%	355 5%				

**Recommended
for Cows**

Number 6 for Teat score EPD, Number 7 for Udder suspension score EPD and Number 9 for Docility score EPD. Grandam sold for \$42,000 in a past Pollard sale to Deer Valley and has been a foundation donor for Katie Colin to carry on the powerful family descending from the \$195,000 half interest multi-million dollar producing Henrietta Pride 643T donor that is a full sister to the legendary Pathfinder Sire Sitz Upward 307R.

LHR LOT 130 LHR EZEKIEL 5005

BD: 01/08/25 Bull 21168178 Tattoo: 5005

Wilks No Substitute 2358
C5 Ezekiel 3004
 4 Sons Treasure 5H91
 SG Salvation
C5 Ms salvation 266-231
 C5 Ms Hometown 231-2118

Baldridge Alternative E125
 Vintage Blackbird 6237
 GB Fireball 672
 M A R Treasure 1601
 Baldridge Alternative E125
 MGR JP Rita 7037
 G A R Home Town
 C5 MS Acclaim D - 2118

Act BW: **70**
 Adj WW: **734**

CED	BW	WW	YW	SC	DOC	CLAW	ANGLE	PAP	HS
9 30%	1.4	93 4%	164 3%	0.61	22 40%	0.54	0.53	2.37	0.19 10%
HP	CEM	MILK	TEAT	UDDER	FL	CW	MARB	RE	FAT
5.9	17 1%	26 50%	0.25	0.38	0.96	91 2%	1.21 15%	1.39 2%	0.012
\$M	\$W	\$F	\$G	\$B	\$C				
33	90 10%	149 1%	90 10%	239 2%	343 10%				

**Recommended
for Cows**

Number 2 for \$Feedlot value index, Number 3 for Calving Ease Maternal score EPD, Number 4 for hot Carcass Weight EPD and Rib Eye area measure EPD and Number 10 for Hair Shedding score EPD. Adj 205 day wt of 734 lbs with a birth ratio of 85 as his dam's first calf, this spring yearling offers outcross genetics for most Lazy H customers and is line bred to the past top seller Baldridge Alternative E125 in a pedigree tabulation that combines the carcass genetic excellence of Fireball and Home Town.

MJR

Smoky Hill Charolais Farm



LHR LOT
131

MJR SMOKY ICON 4058

BD: 9/10/24 Bull M1018007 Tattoo: 4058

Act BW:
71

Adj WW:
846

PZC BOTTOMS UP 5011 ET

WCR ICON 756 P

WCR MS COUNTYLINE 5251 P

LT BLUEGRASS 4017 P

SCC MISS NIBS 6415

WDZ ACES N1BS 132 P

TR MR FIRE WATER 5792RET
THOMAS MS IMPRESSIVE0641

WCR COUNTY LINE 3132 P

WCR MS IMPRESSIVE 3152 P

LT ASSERTION 1277 P

LT PEARL'S BREEZE 2236 P

WDZ NORTHERN WIND 8022 PLD ET

WDZ KF TWIZZLER 937 P

NUMBER 1 URE measure of 15.65 sq inches for a ratio of 105 , Number 2 for adj yearling wt of 1,339 lbs with an adj weaning wt of 846 lbs for a ratio of 112.

Number 3 Calving Ease EPD and Number 3 maternal Milk EPD, Number 4 Birth Weight EPD and Total Maternal EPD and Number 7 Weaning Weight EPD.

CE	BW	WW	YW	MILK	MTL	CW	REA	MS	FAT
14.6	-2.7	66.5	124.8	33.4	66.65	27.2	0.65	0.11	0.031
25%	25%	40%	30%	8%	15%	45%			

Polled

Recommended for Cows

SC	TSI
0.5	267.54



LHR LOT
132

MJR SMOKY ICON 4053

BD: 9/7/24 Bull M1018578 Tattoo: 4053

Act BW:
77

Adj WW:
805

PZC BOTTOMS UP 5011 ET

WCR ICON 756 P

WCR MS COUNTYLINE 5251 P

LT BLUEGRASS 4017 P

SCC NIBS 6400

WDZ ACES N1BS 132 P

TR MR FIRE WATER 5792RET
THOMAS MS IMPRESSIVE0641

WCR COUNTY LINE 3132 P

WCR MS IMPRESSIVE 3152 P

LT ASSERTION 1277 P

LT PEARL'S BREEZE 2236 P

WDZ NORTHERN WIND 8022 PLD ET

WDZ KF TWIZZLER 937 P

Number 4 for %IMF with a ratio of 104, Number 5 adj yearling wt of 1,251 lbs, Number 7 URE measure of 14.11 sq inches and adj weaning wt of 805 lbs for a ratio of 106.

Number 7 Calving Ease EPD and Number 7 Birth Weight EPD and Number 8 maternal Milk EPD.

CE	BW	WW	YW	MILK	MTL	CW	REA	MS	FAT
13	-2	62.7	114	30.1	61.45	18.7	0.49	0.1	0.031
35%	35%			20%	30%				

Polled

Recommended for Cows

SC	TSI
0.5	248.5



MJR

Smoky Hill Charolais Farm

LOT
133

MJR SMOKY ICON 4062

BD: 9/14/24 Bull M1018622 Tattoo: 4062

PZC BOTTOMS UP 5011 ET

WCR ICON 756 P

WCR MS COUNTYLINE 5251 P

TR PZC MR TURTON 0794 ET

MJR SMOKY'S MISS TURTON 509

MJR MISS SMOKY'S BLUE GRASS

TR MR FIRE WATER 5792RET
THOMAS MS IMPRESSIVE0641

WCR COUNTY LINE 3132 P
WCR MS IMPRESSIVE 3152 P

TR MR FIRE WATER 5792RET
THOMAS MS IMPRESSIVE0641

LT BLUEGRASS 4017 P
MR-JH MISS DOMINION ET

Act BW:
89

Adj WW:
894

CE	BW	WW	YW	MILK	MTL	CW	REA	MS	FAT
8.7	-0.6	72.7 20%	136.4 15%	36.2 4%	72.55 4%	38.9 15%	0.87 25%	0.04	0.02

Polled

Recommended for Cows

SC	TSI
0.6	283.73 25%

NUMBER 1 adj yearling wt of 1,355 lbs for a ratio of 117, Number 3 URE measure of 15.01 sq inches for a ratio of 115 and Number 7 adj weaning wt of 894 lbs for a ratio of 115.

NUMBER 1 Yearling Weight EPD, Carcass Weight EPD, maternal Milk EPD and Total Maternal EPD, Number 2 Rib Eye Area EPD and Weaning Weight EPD and Number 4 Terminal Sire Index.



LOT
134

MJR SMOKY ICON 4061

BD: 9/13/24 Bull M1018620 Tattoo: 4061

PZC BOTTOMS UP 5011 ET

WCR ICON 756 P

WCR MS COUNTYLINE 5251 P

M6 COOL REP 8108 ET

MJR SMOKY'S MISS COOL 816

MJR SMOKY'S MISS TURTON 2505

TR MR FIRE WATER 5792RET
THOMAS MS IMPRESSIVE0641

WCR COUNTY LINE 3132 P
WCR MS IMPRESSIVE 3152 P

M6 COOL DUDE 6463 P ET
SR LADY EASE 914 ET

TR PZC MR TURTON 0794 ET
MJR LADY 520 EASE 070

Act BW:
85

Adj WW:
790

CE	BW	WW	YW	MILK	MTL	CW	REA	MS	FAT
9.5	-0.7	65.3 45%	126.9 25%	33 9%	65.65 15%	33.2 25%	0.94 15%	0.07	0.025

Horned

Recommended for Cows

SC	TSI
0.5	278.84 30%

Number 2 URE measure of 15.10 sq inches for a ratio of 116, Number 2 for %IMF with a ratio of 106, adj yearling wt of 1,246 lbs for a ratio of 108 and adj weaning wt of 790 lbs.

NUMBER 1 Rib Eye Area EPD, Number 4 maternal Milk EPD, Number 5 Total Maternal EPD and Yearling Weight EPD, Number 6 Carcass Weight EPD and Terminal Sire Index and Number 9 Weaning Weight EPD.



LH R LOT
135

MJR SMOKY TANK 5012

BD: 1/29/25 Bull M1019050 Tattoo: 5012

BHD PERSEUS B65 P
DC/CRJ TANK E108 P

Act BW:
88

Adj WW:
932

CRJ MS ZYLEN C1587

WDZ KINGSMAN 737 P

MJR SMOKY KINGSMAN 2002

SMOKY'S MISS GAMECHANGE957

BHD ZEUS X3041

BHD MS ZEN 227

SM ZYLEN A849 S

BHD MS TRADEMARK Z38

WCR SIR KINGSBURY 568 P

WDZ KADIE 535

MJR GAMESMOKY'S SCHANGER

MJR MISS SMOKY'S FLEASS 979

CE	BW	WW	YW	MILK	MTL	CW	REA	MS	FAT	SC	TSI
13.1	-0.8	71.4	133.8	32.2	67.85	37.3	0.68	0.11	0.002	0.74	287.16
35%		25%	15%	75%	9%	15%			25%		20%

Polled

Recommended for Cows

NUMBER 1 adj weaning wt of 932 lbs for a ratio of 106.

Number 2 Carcass Weight EPD, Total Maternal EPD and Yearling Weight EPD, Number 3 Fat Thickness EPD and Terminal Sire Index, Number 4 Weaning Weight EPD, Number 5 maternal Milk EPD and Number 6 Calving Ease EPD.



LH R LOT
137

LH R LOT
137

MJR SMOKY ICON 5016

BD: 2/2/25 Bull M1019048 Tattoo: 5016

PZC BOTTOMS UP 5011 ET
WCR ICON 756 P

Act BW:
80

Adj WW:
849

WCR MS COUNTYLINE 5251 P

DC/CRJ TANK E108 P

MJR SMOKY TANK 1306

MJR SMOKY'S MISS COOL 602

TR MR FIRE WATER 5792RET

THOMAS MS IMPRESSIVE0641

WCR COUNTY LINE 3132 P

WCR MS IMPRESSIVE 3152 P

BHD PERSEUS B65 P

CRJ MS ZYLEN C1587

M6 COOL REP 8108 ET

MJR SMOKY'S MISS INTERNATIONAL

CE	BW	WW	YW	MILK	MTL	CW	REA	MS	FAT	SC	TSI
13.6	-2.5	65.4	128.3	34.2	66.86	34.3	0.7	0.08	0.005	0.58	282.26
30%	30%	45%	25%	7%	15	25%			30%		25%

Polled

Recommended for Cows

Number 2 maternal Milk EPD, Number 3 Carcass Weight EPD and Total Maternal EPD, Number 4 Yearling Weight EPD and Fat Thickness EPD, Number 5 Terminal Sire Index, Calving Ease EPD and Birth Weight EPD and Number 8 Weaning Weight EPD.

MJR

Smoky Hill Charolais Farm

LH R LOT
136

MJR SMOKY TANK 5003

BD: 1/19/25 Bull M1019051 Tattoo: 5003

BHD PERSEUS B65 P
DC/CRJ TANK E108 P

Act BW:
68

Adj WW:
922

CRJ MS ZYLEN C1587

WR FOREMAN D602

MJR SMOKY FOREMAN 2005

MJR SMOKY'S MISS COOL-REP 915

BHD ZEUS X3041

BHD MS ZEN 227

SM ZYLEN A849 S

BHD MS TRADEMARK Z38

WR WRANGLER W601

WR DUCHESS B612

M6 COOL REP 8108 ET

MJR SMOKY'S MISS TURTON 2505

CE	BW	WW	YW	MILK	MTL	CW	REA	MS	FAT	SC	TSI
17.1	-4.3	67.1	132.5	30.7	64.22	33.6	0.69	0.15	0	0.99	287.82
8%	9%	35%	20%	20%	20	25%		50%	25%		20%

Horned

Recommended for Cows

Number 2 adj weaning wt of 922 lbs for a ratio of 105.

NUMBER 1 Calving Ease EPD and Birth Weight EPD, Number 2 Terminal Sire Index and Fat Thickness EPD, Number 3 Yearling Weight EPD, Number 4 Marbling Score EPD, Number 5 Carcass Weight EPD, Number 6 maternal Milk EPD and Weaning Weight EPD and Number 7 Total Maternal EPD.



LH R LOT
138

LH R LOT
138

MJR SMOKY ICON 5014

BD: 1/31/25 Bull M1019049 Tattoo: 5014

PZC BOTTOMS UP 5011 ET
WCR ICON 756 P

Act BW:
74

Adj WW:
770

WCR MS COUNTYLINE 5251 P

WR FOREMAN D602

MJR SMOKY FOREMAN 2021

MJR SMOKY'S MISS TENACIOUS 865

TR MR FIRE WATER 5792RET

THOMAS MS IMPRESSIVE0641

WCR COUNTY LINE 3132 P

WCR MS IMPRESSIVE 3152 P

WR WRANGLER W601

WR DUCHESS B612

SCC TENACIOUS 6126

MJR MISS SMOKY'S DUKE 854

CE	BW	WW	YW	MILK	MTL	CW	REA	MS	FAT	SC	TSI
13.7	-2.9	58.4	115	28.4	57.57	23.7	0.55	0.11	0.025	0.55	261.59
30%	25%		50%	30%	45%						

Polled

Recommended for Cows

Number 3 Birth Weight EPD and Number 4 Calving Ease EPD.



MJR

Smoky Hill Charolais Farm

Number 5 URE measure of 15.10 sq inches 14.26 sq inches for a ratio of 103 and Number 9 adj weaning wt of 875 lbs for a ratio of 109.

NUMBER 1 Weaning Weight EPD, Number 4 Rib Eye Area EPD and SC and Number 6 Total Maternal EPD,

LHR	LOT	MJR SMOKY BLACKJACK 4021									
139	BD: 2/26/24		Bull		M1001683		Tattoo: 4021				
	ELDER'S BLACKJACK 788B					GERRARD PASTOR 35Z					
	WCR SIR BLACKJACK 276 P					SVY STARSTRUCK 8X					
	WCR MS THUNDER 0242 P					WCR ROLLING THUNDER 251 P					
	MJR GAMESMOKY'S CHANGER					WCR MS BOTTOMS UP 788 P					
	MJR SMOKY'S MISS GAMECHANGE957					BIG CREEK GAME CHANGER 192 PET					
	MJR MISS SMOKY'S FLAESS 979					MJR TURTON MISS SMOKY 3541					
						LHD FLAWLESS R1538 PLD					
						SF MS PERFECT 529 POLLED					
Act BW:											
84											
Adj WW:											
875											
CE	BW	WW	YW	MILK	MTL	CW	REA	MS	FAT		
7.1	0.7	76.8	120.4	27.2	65.6	28.6	0.81	0.1	0.009		
		10%	40%	35%	15%	40%	35%			40%	
Polled											
Recommended for Cows											
								SC	TSI		
								1.09	266.6		



MJR

Smoky Hill Charolais Farm

LHR LOT
144

MJR SMOKY AFFINITY 4054

BD: 9/7/24 Bull EM1018621 Tattoo: 4054

LT RUSHMORE 8060 PLD
LT AFFINITY 6221 PLD
LT ATHENA 1247
WCR SIR DUKE 761
MJR MISS SMOKYS DUKE 854
MJR LADY JUPITER C450PLD

LT RIO BRAVO 3181 P
LT BRENDA'S EASE 3055PLD
WINN MANS LANZA 610S
LT SILVER ATHENA 7123 P
BR DUKE 261
WCR MISS TRADITION 8335
MJR POWERHOUSE EXCEL
MJR MISS LARIAT

Act BW:
77

Adj WW:
797

CE	BW	WW	YW	MILK	MTL	CW	REA	MS	FAT
11.9	-2.4	56.8	105.2	24.6	52.95	19.6	0.52	0.23	0.013
50%	30%			50%				20%	50%

Polled

Recommended for Cows

SC TSI
0.83 259.45

Number 4 URE measure of 14.91 sq inches, Number 4 adj yearling wt of 1,267 lbs and adj weaning wt of 797 lbs.
NUMBER 1 Marbling Score EPD, Number 6 Birth Weight EPD and Number 8 Calving Ease EPD.

LHR LOT
145

MJR SMOKY DAKOTA 4056

BD: 9/9/24 Bull M1018898 Tattoo: 4056

LT RUSHMORE 8060 PLD
LT DAKOTA RUSH 5500 P
LT STARR 360 PLD
SCC GAME ON 5321
MJR SMOKY GAME ON 2054
MJR SMOKY'S MISS COOL 816

LT RIO BRAVO 3181 P
LT BRENDA'S EASE 3055PLD
LK DISTANCE 1109
LK MISS MONTGOMERY 164
ZKCC GAME ON 266Z
MJR MISS SMOKY BLUE GRASS 201
M6 COOL REP 8108 ET
MJR SMOKY'S MISS TURTON 2505

Act BW:
74

Adj WW:
793

CE	BW	WW	YW	MILK	MTL	CW	REA	MS	FAT
16.2	-3.6	69.4	115	24	58.7	21.2	0.83	0.12	0.005
15%	15%	30%	50%		40%		30%		30%

Polled

Recommended for Cows

SC TSI
1.8 266.91

Number 6 URE measure of 14.14 sq inches for a ratio of 108 and adj weaning wt of 793 lbs.

NUMBER 1 SC, Number 2 Calving Ease EPD and Birth Weight EPD, Number 3 Rib Eye Area EPD, Number 4 Fat Thickness EPD and Number 5 Weaning Weight EPD.



MJR Smoky Foreman 3004

Sire of Lot 147

LHR LOT
146

MJR SMOKY TANK TW5001

BD: 1/19/25 Bull M1019052 Tattoo: 5001

BHD PERSEUS B65 P
DC/CRJ TANK E108 P
CRJ MS ZYLEN C1587
M6 COOL REP 8108 ET
MJR SMOKY'S MISS COOL REP 555
MJR MISS SMOKY DOMINION 802

BHD ZEUS X3041
BHD MS ZEN 227
SM ZYLEN A849 S
BHD MS TRADEMARK Z38
M6 COOL DUDE 6463 P ET
SR LADY EASE 914 ET
MJR SMOKY DOMINION 437
MJR MISS DELUS 625

Act BW:
51

Adj WW:
681

CE	BW	WW	YW	MILK	MTL	CW	REA	MS	FAT
13	-1.6	57.5	118.7	30.7	59.4	33.9	0.71	0.12	-0.018
40%	45%		40%	20%	35%	25%			4%

Polled

Recommended for Cows

SC TSI
0.75 288.71

NUMBER 1 Terminal Sire Index and Fat Thickness EPD, Number 4 Carcass Weight EPD, Number 7 Calving Ease EPD and maternal Milk EPD and Number 8 Birth Weight EPD.

LHR LOT
147

MJR SMOKY FOREMAN-3004 5027

BD: 3/17/25 Bull M1019028 Tattoo: 5027

WR FOREMAN D602
MJR SMOKY FOREMAN 3004
MJR SMOKY TANK 1306
WR FOREMAN D602
MJR SMOKY FOREMAN 3002
MJR SMOKY COOL REP 3541-1252

WR WRANGLER W601
WR DUCHESS B612
DC/CRJ TANK E108 P
MJR SMOKY'S MISS COOL 602
WR WRANGLER W601
WR DUCHESS B612
M6 COOL REP 8108 ET
MJR TURTON MISS SMOKY 3541

Act BW:
73

Adj WW:
921

CE	BW	WW	YW	MILK	MTL	CW	REA	MS	FAT
16.9	-3.2	66	120	23		22	0.64	0.14	0.014
								50%	

Polled

Recommended for Cows

SC TSI
1.3 265

3 adj weaning wt of 921 lbs.
Number 5 Marbling Score EPD.

LHR LOT 148 MJR SMOKY W-WIND 2524-5020

BD: 2/11/25 Bull EM1019029 Tattoo: 5020

Act BW: 84
Adj WW: 884

SCURRTOP 5627
LT WYOMING WIND 4020 PLD
LT CHAP'S LADY 2170P
MJR SMOKY INTERNATIONAL
MJR SMOKY'S MISS INTERNATIONAL
SKYMONT MISS 5209

WCR SIR DUKE 783
MISS SUGAR VALLEY 908
LT UNLIMITED CHAPS 0109
LT PRAIRIE MAIDEN 8095
LHD FLAWLESS R1538 PLD
TWJ SPRINKLES 611
HUME SKYLTER 10C
SKYMONT MISS EASE 2053

CE	BW	WW	YW	MILK	MTL	CW	REA	MS	FAT
8.3	0.1	53.1	82.7	13	39.48	11.8	0.62	0.07	0.016

Polled

Recommended for Cows

Number 8 adj weaning wt of 884 lbs.
Number 5 SC.

SC	TSI
1	238.19

LHR LOT 149 MJR SMOKY COOL DUDE 5019

BD: 2/6/25 Bull M1018880 Tattoo: 5019

Act BW: 89
Adj WW: 901

WCF THE BOSS
BVF COOL DUDE 4023
MISS KEY FRED 23A PLD
WCR SIR DUKE 761
MJR SMOKY'S MISS 761DUKE7512ET
MJR TURTON MISS SMOKY 3541

TALL COOL ONE 8769 ET
CARDINALS LADY R483
FREDS ACCELERATOR 1ST
MISS KEY SANDANCER 929Y
BR DUKE 261
WCR MISS TRADITION 8335
TR PZC MR TURTON 0794 ET
SKYMONT MISS 5209

CE	BW	WW	YW	MILK	MTL	CW	REA	MS	FAT
8.9	0	53.5	89	22.7	49.42	14.7	0.51	0.07	0.002 25%

Polled

Recommended for Cows

Number 6 adj weaning wt of 901 lbs.
Number 3 Fat Thickness EPD.

SC	TSI
0.5	243.6

LHR LOT 150 MJR SMOKY FIREWATER 4014

BD: 2/6/24 Bull M1002307 Tattoo: 4014

Act BW: 85
Adj WW: 680

THOMAS OAHE WIND 0772ET P
TR MR FIRE WATER 5792RET
THOMASWISSERSWEET1764ET
WR FOREMAN D602
MJR SMOKY'S MISS FOREMAN
MJRSMOKY'SMISSINTERNATIONAL

LT WYOMING WIND 4020 PLD
THOMAS MS CAMELOT 5646
LHD CIGAR E46
THOMAS MS BONANZA 8698
WR WRANGLER W601
WR DUCHESS B612
MJR SMOKY INTERNATIONAL
MJR MISS SMOKY WIND 0070

CE	BW	WW	YW	MILK	MTL	CW	REA	MS	FAT
6	0.8	51.7	93.8	20.4	46.25	13.6	0.68	0.06	0.006 35%

Polled

Recommended for Cows

Number 3 for %IMF with a ratio of 105, Number 9 URE measure of 13.48 sq inches
and adj weaning wt of 680 lbs.
Number 2 SC and Number 5 Fat Thickness EPD,

SC	TSI
1.42	242.25



Angus x Charolais
Crossbred Bull
Selling Full interest and
Full Possession

Angus x Charolais Crossbred Bull, selling Full interest and Full Possession

Number 3 adj yearling wt of 1,305 lbs, Number 5 adj weaning wt of 907 lbs and
Number 8 URE measure of 13.97 sq inches.

LHR LOT 151 MJR SMOKY FIREBALL 1358-4066

BD: 10/17/24 Bull CROSSBRED Tattoo: 4066

Act BW: 85
Adj WW: 907

GB Fireball 672
V A R Fireball 1358
Vintage Blackcap 8263
BIG CREEK GAME CHANGER 192 PET
MJR SMOKY GAMECHANGER 408-9525
MJR SMOKY'S MISS TENACIOUS 408

G A R Sure Fire 6404
GB Anticipation 432
Baldridge Colonel C251
V A R Blackcap 9319
D R REVELATION 467
EXL MIA 230M
KEYS TENACIOUS 86X
MJR MISS COUNTRY 608

ANGUS SIRE EPD'S

CE	BW	WW	YW	MILK	SC	CW	REA	MARB	\$B	\$C
5	2.5	87	151	22	1.30	63	0.96	1.43	200	315

CHAROLAIS DAM EPD'S

CE	BW	WW	YW	MILK	MTL	CW	REA	MARB	SC	TSI
6	1.5	64	108	18	50	27	0.98	-.04	1.0	265

Scurred

Recommended for Cows



LHR LOT
154

LHR LOT
154

MJR SMOKY BLACKJACK TW5005

BD: 2/20/25 Cow F1377726 Tattoo: 5005

ELDER'S BLACKJACK 788B
WCR SIR BLACKJACK 276 P
WCR MS THUNDER 0242 P
SCC GAME ON 5321
MJR SMOKYS MISS GAME ON 923
MJR MISS SMOKY'S FLAWLESS 302

GERRARD PASTOR 35Z
SVY STARSTRUCK 8X
WCR ROLLING THUNDER 251 P
WCR MS BOTTOMS UP 788 P
ZKCC GAME ON 266Z
MJR MISS SMOKY BLUE GRASS 201
LHD FLAWLESS R1538 PLD
MJR MISS SMOKY'S SAM 968

CE	BW	WW	YW	MILK	MTL	CW	REA	MS	FAT
12.1	-1.9	61.9	100.9	18.4	49.3	18.3	0.67	0.19	0.015
45%	40%							35%	

Polled

SC	TSI
1.11	257.34

Opportunity to acquire an extremely functional female built on years of breeding for functionality, growth and PHENOTYPE! With the AIJCA National show to be held in Hutchinson, Kansas this summer, take advantage of this balanced trait female to advance the youth in your family. Let them experience the excitement of a national show in their own backyard, meet new friends and advance their opportunities as they continue to take the cattle industry to the next level! Maurice Rohr surrounds himself with the youth and has always been the one to help the Charolais breed grow. Take advantage of this great opportunity and let dreams come true!





Selling Half Interest With the Option to Double

the Bid Price to Own Full Interest.
A.I. bred 12.10.25 to EXAR Bona Fide
after being flushed one time and producing
10 transferable embryos

LHR LOT
155

LHR RITA N27-4788

BD: 08/27/24 Cow 21276786 Tattoo: 4788

Sitz Resilient 10208

Connealy Craftsman

Black Cathy of Conanga 8521

G A R Sunrise

G A R Sunrise N27

G A R 5050 New Design 2583

Sitz Stellar 726D

Sitz Miss Burgess 1856

Connealy Niobrara 5451

Black Carla of Conanga 450

MCC Daybreak

G A R Objective R227

G A R New Design 5050

G A R Progress 830

CED	BW	WW	YW	SC	DOC	CLAW	ANGLE	PAP	HS
1	2.5	78 25%	149 15%	-0.25	29 10%	0.35 10%	0.42 25%	1.48	0.27 20%
HP	CEM	MILK	TEAT	UDDER	FL	CW	MARB	RE	FAT
14.8 10%	11 25%	33 10%	0.52	0.38	1.07 45%	65 35%	1.81 3%	0.91 30%	0.099
SM	\$W	\$F	\$G	\$B	\$C				
93 10%	80 20%	113 20%	107 3%	220 10%	378 3%				

.NUMBER 1 for \$Grid value index, Number 2 for Marbling score EPD, Number 3 for \$Combined value index, Claw set score EPD and percent Heifer Pregnancy EPD, Number 5 for Docility score EPD, Number 6 for \$Beef value index, Number 7 for \$Maternal value index and weaning weight from maternal Milk EPD, Number 8 for hoof Angle score EPD and Calving Ease Maternal score EPD and Number 10 for Functional Longevity EPD. NUMBER 1 %IMF ratio of 240 at 12.79 %, the highest of ANY ANIMAL ever produced and scanned at Lazy H combined with an Adj 205 day wt of 728 lbs, Adj 365 day wt of 1,002 lbs and Number 7 for URE ratio of 103 at 13.3 sq inches, her donor dam with an avg progeny %IMF ratio of 25 at 118 has been a cornerstone producer at Lazy H where her other progeny include the flush brother to this record setting female that sells as Lot 49.



A.I. bred 12.08.25 to GAR Wallace
and then exposed to (Lot 3)
LHR True Balance 4842 (21392308)

LHR LOT
156

LHR RITA N27-4852

BD: 09/24/24 Cow 21276729 Tattoo: 4852

WAR Cavalry B063 Z044

EZAR Gettysburg 1061

Paf Rita 7096

G A R Sunrise

G A R Sunrise N27

G A R 5050 New Design 2583

Connealy Cavalry 1149

War CC&7 Z044 X029

Connealy Confidence Plus

Paf Rita 5091

MCC Daybreak

G A R Objective R227

G A R New Design 5050

G A R Progress 830

CED	BW	WW	YW	SC	DOC	CLAW	ANGLE	PAP	HS
7 45%	1.6	81 20%	148 15%	1.26 25%	24 30%	0.49 50%	0.41 20%	-0.48 20%	0.62
HP	CEM	MILK	TEAT	UDDER	FL	CW	MARB	RE	FAT
11.1	16 1%	29 30%	0.45	0.40	1.06 50%	73 20%	1.58 10%	0.63	0.062
SM	\$W	\$F	\$G	\$B	\$C				
75 30%	82 20%	128 10%	95 10%	223 10%	364 5%				

Number 3 for Calving Ease Maternal score EPD, Number 4 for \$Combined value index and \$Beef value index, Number 5 for Marbling score EPD, Number 6 for \$Grid value index, Number 7 for \$Feedlot value index, hoof Angle score EPD and PAP score EPD and Number 10 for Docility score EPD. Number 5 for Adj 205 day wt of 780 lbs for a ratio of 109, Adj 365 day wt of 1,022 lbs for a ratio of 103, %IMF ratio of 107 at 7.60 % and URE measure of 12.7 sq inches, her maternal sister that sells as Lot 155 recorded the NUMBER 1 %IMF ratio of 240 at 12.79 % of ANY ANIMAL ever produced and scanned at Lazy H, and their donor dam records an AMAZING avg progeny %IMF ratio of 25 at 118. Maternal brothers sell as Lots 49 and 60 and other maternal brothers have sold for \$10,000 and \$8,500 in 2023 and maternal sisters sell as Lots 155, 168, 169 and 188 with the grandam being the Lazy H and Brinkley foundation daughter of the \$425,000 record setting Deer Valley, Express, Gardiner and Spruce Mountain multi-million dollar producer whose herd sire sons include G A R Early Bird, G A R Fail Safe and Deer Valley Optimum. Birth Wt: 70 lbs



LOT 157A

LHR SUSIE 7589-4712

BD: 09/14/24 Cow 21276717 Tattoo: 4712

WAR Cavalry B063 Z044

EZAR Gettysburg 1061

Paf Rita 7096

Basin Payweight 1682

LHR Susie 3224-7589

LHR Susie 6610-3224

Connedy Cavalry 1149

War CC&7 Z044 X029

Connedy Confidence Plus

Paf Rita 5091

Basin Payweight 006S

21AR O Lass 7017

B/R Future Direction 4268

LHR Susie 6610

CED	BW	WW	YW	SC	DOC	CLAW	ANGLE	PAP	HS
2	2.8	82 20%	143 20%	0.99 45%	22 40%	0.48 50%	0.52	1.20 50%	0.55
HP	CEM	MILK	TEAT	UDDER	FL	CW	MARB	RE	FAT
10.4	14 5%	31 20%	0.18	0.22	1.15 10%	86 4%	1.75 3%	0.76 50%	0.103
\$M	\$W	\$F	\$G	\$B	\$C				
70 40%	84 15%	149 1%	101 5%	251 2%	396 1%				

A.I. bred 12.08.25 to 4 Sons Breakaway and then exposed to (Lot 3)

LHR True Balance 4842 (21392308)

NUMBER 1 for \$Combined value index, \$Beef value index, \$Feedlot value index, Number 2 for hot Carcass Weight EPD and Functional Longevity EPD, Number 3 for \$Grid value index and Marbling score EPD, Number 5 for Calving Ease Maternal score EPD and Number 9 for weaning weight from maternal Milk EPD. Adj 205 day wt of 658 lbs Adj 365 day wt of 968 lbs, Number 2 for %IMF ratio of 173 at 9.23 % and URE measure of 12.4 sq inches, her Pathfinder Dam balances an avg progeny birth ratio of 5 at 96, avg progeny weaning ratio of 5 at 111, avg progeny yearling ratio of 5 at 107 and avg progeny %IMF ratio of 26 at 109 to rank as the most proven current Lazy H cornerstone donor with sons that are featured as Lots 29 through 32 and 41 through 44, her eight maternal sons sold for an average of \$11,375 in the past three Lazy H sales and were anchored by the \$20,000 Lot 1 in 2023 and another \$20,000 son sold in 2024. Birth Wt: 74 lbs

LOT 157B

LHR SUSIE 7589-4716

BD: 09/13/24 Cow 21276719 Tattoo: 4716

WAR Cavalry B063 Z044

EZAR Gettysburg 1061

Paf Rita 7096

Basin Payweight 1682

LHR Susie 3224-7589

LHR Susie 6610-3224

Connedy Cavalry 1149

War CC&7 Z044 X029

Connedy Confidence Plus

Paf Rita 5091

Basin Payweight 006S

21AR O Lass 7017

B/R Future Direction 4268

LHR Susie 6610

CED	BW	WW	YW	SC	DOC	CLAW	ANGLE	PAP	HS
4	2.3	83 15%	145 15%	-0.43	29 10%	0.53	0.40 20%	1.81	0.68
HP	CEM	MILK	TEAT	UDDER	FL	CW	MARB	RE	FAT
8.6	14 5%	28 35%	0.30	0.35	1.01	75 15%	0.93 40%	1.11 15%	0.018
\$M	\$W	\$F	\$G	\$B	\$C				
67 50%	84 15%	126 10%	72 25%	198 15%	324 20%				

A.I. bred 12.08.25 to EXAR Bona Fide and then exposed to (Lot 3)

LHR True Balance 4842 (21392308)

Number 5 for Docility score EPD and Calving Ease Maternal score EPD, Number 6 for Rib Eye area measure EPD and hoof Angle score EPD, Number 9 for \$Feedlot value index and Number 10 for hot Carcass Weight EPD. Adj 205 day wt of 668 lbs, Adj 365 day wt of 948 lbs, %IMF ratio of 5.17 % and URE measure of 12.9 sq inches, her Pathfinder Dam balances an avg progeny birth ratio of 5 at 96, avg progeny weaning ratio of 5 at 111, avg progeny yearling ratio of 5 at 107 and avg progeny %IMF ratio of 26 at 109 to rank as the most proven current Lazy H cornerstone donor with sons featured as Lots 29 through 32 and 41 through 44, her eight maternal sons sold for an average of \$11,375 in the past three Lazy H sales were anchored by the \$20,000 Lot 1 in 2023 and another \$20,000 son sold in 2024. Birth Wt: 78 lbs



LHR Susie 3224-7589

Donor Dam of Lots 157A & 157B



A.I. bred 12.08.25 to V A R True West 3009
and then exposed to (Lot 3)
LHR True Balance 4842 (21392308)

LHR LOT
158A

LHR SUSIE 9803-4828

BD: 09/18/24 Cow 21276704 Tattoo: 4828

WAR Cavalry B063 Z044
EZAR Gettysburg 1061
Paf Rita 7096
SydGen Enhance
LHR Susie 9803
LHR Susie 3224-7589

Connealy Cavalry 1149
War CC&7 Z044 X029
Connealy Confidence Plus
Paf Rita 5091
SydGen Exceed 3223
SydGen Rita 2618
Basin Payweight 1682
LHR Susie 6610-3224

CED	BW	WW	YW	SC	DOC	CLAW	ANGLE	PAP	HS
14	-0.4	78	140	1.95	23	0.47	0.50	2.75	0.66
4%	20%	25%	20%	4%	35%	45%			
HP	CEM	MILK	TEAT	UDDER	FL	CW	MARB	RE	FAT
12.5	18	34	0.73	0.63	1.14	57	1.50	0.7	0.058
35%	1%	10%	15%	30%	15%	50%	10%		
\$M	\$W	\$F	\$G	\$B	\$C				
108	95	93	92	185	348				
1%	4%		10%	25%	10%				

NUMBER 1 for Calving Ease Maternal score EPD, Number 2 for \$Maternal value index, Number 3 for Functional Longevity EPD and Scrotal Circumference measure EPD, Number 4 for Birth Weight EPD, Number 5 for Teat score EPD, Number 6 for weaning weight from maternal Milk EPD, Number 7 for \$Weaned calf value index and Marbling score EPD, Number 8 for \$Grid value index, Udder suspension score EPD and percent Heifer Pregnancy EPD and Number 10 for \$Beef value index. Adj 205 day wt of 708 lbs, Adj 365 day wt of 969 lbs, Number 7 for %IMF ratio of 127 at 9.03 % and Number 8 for URE ratio of 102 at 13.3 sq inches, dam that had three sons in the 2024 sale sold for an average of \$9,167 has an avg progeny weaning ratio of 3 at 103 and avg progeny %IMF ratio of 24 at 110 and she is also the dam of Lots 40 and 106 with maternal brothers to her featured as Lots 29 through 32 and 41 through 44 with her eight maternal brothers sold for an average of \$11,375 in the past three Lazy H sales anchored by the \$20,000 Lot 1 in 2023 and another \$20,000 son sold in 2024. Birth Wt: 56 lbs



A.I. bred 12.08.25 to G A R Wallace and then
exposed to (Lot 3) LHR True Balance 4842
(21392308)

LHR LOT
158B

LHR SUSIE 9803-4826

BD: 09/18/24 Cow 21276702 Tattoo: 4826

WAR Cavalry B063 Z044
EZAR Gettysburg 1061
Paf Rita 7096
SydGen Enhance
LHR Susie 9803
LHR Susie 3224-7589

Connealy Cavalry 1149
War CC&7 Z044 X029
Connealy Confidence Plus
Paf Rita 5091
SydGen Exceed 3223
SydGen Rita 2618
Basin Payweight 1682
LHR Susie 6610-3224

CED	BW	WW	YW	SC	DOC	CLAW	ANGLE	PAP	HS
11	0.7	84	149	1.04	29	0.43	0.48	3.66	0.44
15%	35%	15%	15%	40%	10%	30%			45%
HP	CEM	MILK	TEAT	UDDER	FL	CW	MARB	RE	FAT
11.3	14	36	0.61	0.54	1.11	70	1.21	0.42	0.048
	5%	4%	40%	50%	25%	25%	20%		
\$M	\$W	\$F	\$G	\$B	\$C				
104	101	110	75	186	345				
2%	2%	25%	25%	25%	10%				

Number 3 for \$Maternal value index and \$Weaned calf value index, Number 4 for weaning weight from maternal Milk EPD, Number 5 for Docility score EPD and Calving Ease Maternal score EPD, Number 6 for Functional Longevity EPD, Number 8 for Birth Weight EPD and Number 9 for Claw set score EPD. Adj 205 day wt of 721 lbs, Adj 365 day wt of 998 lbs, %IMF ratio of 6.72 % and URE measure of 12.6 sq inches, dam that had three sons in the 2024 sale sold for an average of \$9,167 has an avg progeny %IMF ratio of 24 at 110 and she is also the dam of Lots 40 and 106 with maternal brothers to her featured as Lots 29 through 32 and 41 through 44 with her eight maternal brothers sold for an average of \$11,375 in the past three Lazy H sales anchored by the \$20,000 Lot 1 in 2023 and another \$20,000 son sold in 2024. Birth Wt: 58 lbs



LHR LOT
159

LHR BLACKCLASS 4809

BD: 09/14/24 Cow 21276674 Tattoo: 4809

GB Fireball 672

G A R Fireproof

Chair Rock Sure Fire 6095

B A R Dynamic

LHR Blackclass 9104-2701

LHR Blackclass 0562-9104

G A R Sure Fire 6404

GB Anticipation 432

G A R Sure Fire

Chair Rock Progress 3005

Deer Valley Growth Fund

B A R Blackcap 7235-B0048

Casino Bomber N33

LHR Blackclass 1895-0562

CED	BW	WW	YW	SC	DOC	CLAW	ANGLE	PAP	HS
14 4%	-2.0 4%	74 35%	132 30%	0.73	29 10%	0.45 35%	0.34 4%	1.41	0.03 3%
HP	CEM	MILK	TEAT	UDDER	FL	CW	MARB	RE	FAT
14.5 10%	15 3%	34 10%	0.56 50%	0.55 50%	1.06 50%	72 20%	1.82 2%	0.79 45%	0.099
\$M	\$W	\$F	\$G	\$B	\$C				
88 10%	87 10%	128 10%	106 4%	234 4%	391 2%				

Flushed one time producing 2 transferable embryos and then exposed to (Lot 3) LHR True Balance 4842 (21392308)

NUMBER 1 for Marbling score EPD and Birth Weight EPD, Number 2 for \$Combined value index, \$Beef value index, \$Grid value index, hoof Angle score EPD and Hair Shedding score EPD, Number 4 for percent Heifer Pregnancy EPD and Calving Ease Maternal score EPD, Number 5 for Docility score EPD, Number 6 for weaning weight from maternal Milk EPD, Number 7 for \$Feedlot value index and Number 9 for \$Maternal value index. Adj 205 day wt of 634 lbs, Adj 365 day wt of 952 lbs, Number 3 for %IMF ratio of 165 at 8.43 % and URE measure of 13.2 sq inches with a birth ratio of 86 as the first calf from a young daughter of the \$140,000 Brinkley record setter B A R Dynamic, her dam's six flush brothers that included Lots 1 through 4, sold for an average of \$8,167 in the 2024 Lazy H sale where her maternal brother LHR Black Cat 2922 sold for \$29,500 to Birdwell Ranch as the top seller. Birth Wt: 51 lbs



LHR LOT
160

LHR BLACKCAP 4807

BD: 09/13/24 Cow 21274982 Tattoo: 4807

GB Fireball 672

G A R Fireproof

Chair Rock Sure Fire 6095

Connealy Upscale

LHR Blackcap A0840-2768

Three Trees Blackcap A0840

G A R Sure Fire 6404

GB Anticipation 432

G A R Sure Fire

Chair Rock Progress 3005

Plattmeyer Weigh Up K360

Elbanna of Conanga 1209

SydGen Trust 6228

Rita 9Q24 of Rita 5F56 GHM

CED	BW	WW	YW	SC	DOC	CLAW	ANGLE	PAP	HS
6	0.9 40%	81 20%	143 20%	-0.10	26 20%	0.47 45%	0.44 35%	0.67 40%	0.22 15%
HP	CEM	MILK	TEAT	UDDER	FL	CW	MARB	RE	FAT
10.7	10 30%	30 25%	0.38	0.49	1.01	71 20%	1.36 15%	1.14 15%	0.000
\$M	\$W	\$F	\$G	\$B	\$C				
58	83 15%	127 10%	95 10%	222 10%	346 10%				

A.I. bred 12.08.25 to EXAR Bona Fide and then exposed to (Lot 3)

LHR True Balance 4842 (21392308)

Number 5 for \$Beef value index and Rib Eye area measure EPD, Number 6 for \$Grid value index, Number 8 for \$Feedlot value index and Docility score EPD, Number 9 for Hair Shedding score EPD, Calving Ease Maternal score EPD and Birth Weight EPD and Number 10 for Marbling score EPD, weaning weight from maternal Milk EPD and hoof Angle score EPD. Number 6 for Adj 205 day wt of 778 lbs for a ratio of 109, Number 5 for Adj 365 day wt of 1,069 lbs for a ratio of 106 and Number 3 for URE ratio of 114 at 14.9 sq inches with a birth ratio of 94 as her dam's first calf, her grandam is the powerful foundation Lazy H Blackcap that has produced more than \$275,000 in progeny sales at Lazy H. Birth Wt: 57 lbs



G A R Fireproof

Sire of Lots 159 & 160





LHR
LOT 161

LHR MISS LUCY 9568-4839
 BD: 09/22/24 Cow 21274993 Tattoo: 4839

G A R Sure Fire 6404
GB Fireball 672
 GB Anticipation 432
 Connealy Fortune 752L
LHR Miss Lucy 7830-9568
 LHR Miss Lucy 7830

G A R Sure Fire
 G A R Complete N281
 G A R Anticipation
 GB Ambush 269
 MGR Treasure
 Quick Fair of Conanga 831
 SCC Cash 6224-5128
 LHR Miss Lucy 5152-5750

CED	BW	WW	YW	SC	DOC	CLAW	ANGLE	PAP	HS
10	0.5	93	168	2.06	29	0.49	0.43	-1.23	-0.26
20%	35%	4%	3%	2%	10%	50%	30%	10%	1%
HP	CEM	MILK	TEAT	UDDER	FL	CW	MARB	RE	FAT
10.8	13	34	0.66	0.64	1.11	77	1.38	1	0.032
	10%	10%	30%	25%	25%	15%	15%	25%	
\$M	\$W	\$F	\$G	\$B	\$C				
55	95	119	92	211	329				
	4%	15%	10%	10%	15%				

A.I. bred 12.27.25 to 4 Sons Breakaway and then exposed to (Lot 3)
 LHR True Balance 4842 (21392308)

NUMBER 1 for Hair Shedding score EPD, Number 2 for Scrotal Circumference measure EPD, Number 3 for PAP score EPD, Number 5 for Docility score EPD, Number 6 for Yearling Weight EPD, weaning weight from maternal Milk EPD, Functional Longevity EPD and Calving Ease Maternal score EPD, Number 7 for \$Weaned calf value index, Weaning Weight EPD, Udder suspension score EPD and Birth Weight EPD, Number 8 for \$Grid value index and hot Carcass Weight EPD and Number 9 for Marbling score EPD, Rib Eye area measure EPD and hoof Angle score EPD. Number 2 for Adj 205 day wt of 810 lbs, Number 4 for Adj 365 day wt of 1,108 lbs, %IMF ratio of 5.48 % and URE measure of 14.3 sq inches, her maternal brothers used as Lazy H herd sires this winter sell as Lots 4 and 5 with a third brother featured as Lot 51 and their flush sisters selling as Lots 170 and 173, their donor dam records an avg progeny weaning ratio of 3 at 109, avg progeny yearling ratio of 3 at 110 and avg progeny URE ratio of 19 at 104 with a maternal brother sold for \$15,000 in 2024. Birth Wt: 80 lbs



LHR Miss Lucy 7830-9568
 Donor Dam of Lot 161



LOT
LHR 162A

LHR SUSIE 7589-5209

BD: 02/04/25 Cow 21441031 Tattoo: 5209

G A R Sunbeam
Connealy Commerce

Avira of Conanga 814R

Basin Payweight 1682

LHR Susie 3224-7589

LHR Susie 6610-3224

G A R Sunrise
G A R Ingenuity 3132
Connealy Cade
Avie of Conanga 624P
Basin Payweight 006S
21AR O Lass 7017
B/R Future Direction 4268
LHR Susie 6610



CED	BW	WW	YW	SC	DOC	CLAW	ANGLE	PAP	HS
7	2.1	79	139	0.51	24	0.45	0.52	1.80	0.53
45%		25%	25%		30%	35%			
HP	CEM	MILK	TEAT	UDDER	FL	CW	MARB	RE	FAT
11.8	15	33	0.54	0.39	1.09	66	1.23	0.71	0.033
45%	3%	10%			35%	30%	20%		
\$M	\$W	\$F	\$G	\$B	\$C				
71	83	114	81	195	324				
40%	15%	20%	20%	20%	20%				

Number 4 for Calving Ease Maternal score EPD, Number 7 for weaning weight from maternal Milk EPD, Number 8 for Functional Longevity EPD and Number 10 for Docility score EPD. Pathfinder Dam balances an avg progeny birth ratio of 5 at 96, avg progeny weaning ratio of 5 at 111, avg progeny yearling ratio of 5 at 107 and avg progeny %IMF ratio of 26 at 109 to rank as the current Lazy H cornerstone donor. Birth Wt: 59 lbs



LHR Susie 3224-7589

Donor Dam of Lots 162A-B-C-D

LOT
LHR 162B

LHR SUSIE 7589-5205

BD: 01/31/25 Cow 21441032 Tattoo: 5205

Tehama Patriarch F028
Virginia Tech Statesman

Vpi 310A Rita 9G6 Et

Basin Payweight 1682

LHR Susie 3224-7589

LHR Susie 6610-3224

S S Niagara Z29
Tehama Elite Blackbird D826
Ellingson Homestead 6030
AED Rita 310A
Basin Payweight 006S
21AR O Lass 7017
B/R Future Direction 4268
LHR Susie 6610



CED	BW	WW	YW	SC	DOC	CLAW	ANGLE	PAP	HS
6	1.8	74	140	0.61	20	0.52	0.49	0.29	0.58
		35%	20%					30%	
HP	CEM	MILK	TEAT	UDDER	FL	CW	MARB	RE	FAT
12.6	17	30	0.43	0.28	0.98	65	1.16	0.46	1.05
35%	1%	25%				35%	25%		
\$M	\$W	\$F	\$G	\$B	\$C				
58	74	125	69	194	310				
	30%	10%	30%	20%	25%				

Number 2 for Calving Ease Maternal score EPD, Number 7 for Docility score EPD and Number 10 for weaning weight from maternal Milk EPD. Pathfinder Dam balances an avg progeny birth ratio of 5 at 96, avg progeny weaning ratio of 5 at 111, avg progeny yearling ratio of 5 at 107 and avg progeny %IMF ratio of 26 at 109 to rank as the current Lazy H cornerstone donor. Birth Wt: 60 lbs

LHR LOT 162C LHR SUSIE 7589-5211

BD: 02/04/25 Cow 21428846 Tattoo: 5211

G A R Sunbeam
Connealy Commerce

Avira of Conanga 814R

Basin Payweight 1682

LHR Susie 3224-7589

LHR Susie 6610-3224

G A R Sunrise
G A R Ingenuity 3132
Connealy Cade
Avie of Conanga 624P
Basin Payweight 006S
21AR O Lass 7017
B/R Future Direction 4268
LHR Susie 6610

CED	BW	WW	YW	SC	DOC	CLAW	ANGLE	PAP	HS
10	1.4	76	136	0.52	24	0.44	0.40	0.25	0.63
20%		30%	25%		30%	30%	20%	30%	
HP	CEM	MILK	TEAT	UDDER	FL	CW	MARB	RE	FAT
12.2	15	32	0.49	0.42	1.08	73	1.12	0.92	0.047
40%	3%	15%			40%	20%	25%	30%	
\$M	\$W	\$F	\$G	\$B	\$C				
79	82	127	77	204	344				
20%	20%	10%	20%	15%	10%				

Number 4 for Calving Ease Maternal score EPD, Number 6 for hoof Angle score EPD, Number 8 for \$Feedlot value index and weaning weight from maternal Milk EPD, Number 9 for Functional Longevity EPD and percent Heifer Pregnancy EPD and Number 10 for Claw set score EPD and Docility score EPD. Pathfinder Dam balances an avg progeny birth ratio of 5 at 96, avg progeny weaning ratio of 5 at 111, avg progeny yearling ratio of 5 at 107 and avg progeny %IMF ratio of 26 at 109 to rank as the current Lazy H cornerstone donor. Birth Wt: 56 lbs



LHR LOT 162D LHR SUSIE 7589-5210

BD: 02/05/25 Cow 21428847 Tattoo: 5210

G A R Sunbeam
Connealy Commerce

Avira of Conanga 814R

Basin Payweight 1682

LHR Susie 3224-7589

LHR Susie 6610-3224

G A R Sunrise
G A R Ingenuity 3132
Connealy Cade
Avie of Conanga 624P
Basin Payweight 006S
21AR O Lass 7017
B/R Future Direction 4268
LHR Susie 6610

CED	BW	WW	YW	SC	DOC	CLAW	ANGLE	PAP	HS
8	2.9	82	145	1.13	24	0.50	0.46	0.95	0.42
35%		20%	15%	35%	30%		45%	45%	40%
HP	CEM	MILK	TEAT	UDDER	FL	CW	MARB	RE	FAT
10.8	15	44	0.22	0.22	1.08	70	0.95	0.77	0.041
	3%	1%			40%	25%	40%	50%	
\$M	\$W	\$F	\$G	\$B	\$C				
75	97	112	67	179	307				
30%	3%	25%	35%	30%	25%				

NUMBER 1 for weaning weight from maternal Milk EPD, Number 4 for Calving Ease Maternal score EPD, Number 6 for \$Weaned calf value index, Number 9 for Functional Longevity EPD and Number 10 for Docility score EPD. Pathfinder Dam balances an avg progeny birth ratio of 5 at 96, avg progeny weaning ratio of 5 at 111, avg progeny yearling ratio of 5 at 107 and avg progeny %IMF ratio of 26 at 109 to rank as the current Lazy H cornerstone donor. Birth Wt: 61 lbs

LHR LOT 163 LHR BLACKLASS 7102-5225

BD: 03/11/25 Cow 21440764 Tattoo: 5225

Casino Bomber N33
K C F Bennett Exponential

K C F Miss Southside B226

Basin Payweight 1682

LHR Blacklass 0562-7102

LHR Blacklass 1895-0562

KM Broken Bow 002
Casino Annie K48
K C F Bennett Southside
K C F Miss Trustmark W236
Basin Payweight 006S
21AR O Lass 7017
B/R Future Direction 4268
G A R Objective 1895

CED	BW	WW	YW	SC	DOC	CLAW	ANGLE	PAP	HS
10	1.1	91	158	0.75	28	0.42	0.40	1.98	0.53
20%	45%	5%	10%		15%	25%	20%		
HP	CEM	MILK	TEAT	UDDER	FL	CW	MARB	RE	FAT
10.1	12	30	0.67	0.59	1.05	79	0.93	0.62	0.020
	15%	25%	25%	40%		10%	40%		
\$M	\$W	\$F	\$G	\$B	\$C				
79	97	120	66	186	320				
20%	3%	15%		35%	20%				

Number 6 for \$Weaned calf value index, hoof Angle score EPD and Docility score EPD, Number 7 for hot Carcass Weight EPD and Calving Ease Maternal score EPD, Number 8 for Claw set score EPD, Number 9 for Weaning Weight EPD and Number 10 for Yearling Weight EPD, weaning weight from maternal Milk EPD and Teat score EPD. Dam that balances an avg progeny birth ratio of 4 at 96, avg progeny weaning ratio of 4 at 110 and avg progeny yearling ratio of 4 at 108 is also the dam of Lots 113, 114 and 179 and her grandam has been the cornerstone of the LHR Blacklass cow family with more than \$105,000 in progeny sales at Lazy H. Birth Wt: 77 lbs





LHR LOT 164

LHR LOT 164 **LHR RUBY OF TIFFANY 5216**
 BD: 02/27/25 Cow 21428845 Tattoo: 5216
 E & B Wildcat 9402 GAR Discovery 6737H
LHR Black Cat 2922 E&B Lady Plus 643
 LHR Blackclass 0562-9104 Casino Bomber N33
 S S Niagara Z29 LHR Blackclass 1895-0562
B A R Ruby of Tiffany 0913 Hoover Dam
 B A R Ruby of Tiffany 1546 Jet S S X144
 B/R New Day 454
 B/R Ruby of Tiffany 4338

CED	BW	WW	YW	SC	DOC	CLAW	ANGLE	PAP	HS
9	1.4	82	151	0.80	20	0.42	0.43	0.99	0.38
30%		20%	10%		50%	25%	30%	45%	35%
HP	CEM	MILK	TEAT	UDDER	FL	CW	MARB	RE	FAT
10.0	10	37	0.43	0.44	1.10	80	1.17	0.97	0.050
	30%	3%			30%	10%	25%	25%	
\$M	\$W	\$F	\$G	\$B	\$C				
64	90	129	80	209	335	10%	15%	15%	

Number 3 for weaning weight from maternal Milk EPD, Number 6 for \$Feedlot value index and hot Carcass Weight EPD, Number 7 for Functional Longevity EPD, Number 8 for Claw set score EPD, Number 9 for hoof Angle score EPD and Calving Ease Maternal score EPD and Number 10 for \$Weaned calf value index. A SALE HIGHLIGHT from the very first calf crop by the \$29,500 top selling bull of the 2024 Lazy H sale selected by the Birdwell Ranch, this is the natural daughter of a young donor selected by Mark Rohr from the Brinkley Angus program that records an avg progeny %IMF ratio of 7 at 102 is also the dam of embryo sons that sell as Lots 80 and 102 with maternal sisters featured as Lots 164 and 165. Birth Wt: 61 lbs



LHR LOT 165

LHR LOT 165 **LHR RUBY OF TIFFANY 4704**
 BD: 09/15/24 Cow 21279296 Tattoo: 4704
 GB Fireball 672 G A R Sure Fire 6404
Connealy Global GB Anticipation 432
 Eila Luv of Conanga 6285 V A R Generation 2100
 S S Niagara Z29 Ella Lina of Conanga 223X
B A R Ruby of Tiffany 0913 Hoover Dam
 B A R Ruby of Tiffany 1546 Jet S S X144
 B/R New Day 454
 B/R Ruby of Tiffany 4338

CED	BW	WW	YW	SC	DOC	CLAW	ANGLE	PAP	HS
5	2.5	88	153	1.07	20	0.52	0.48	0.03	0.17
		10%	10%	40%	50%			25%	10%
HP	CEM	MILK	TEAT	UDDER	FL	CW	MARB	RE	FAT
13.1	13	26	0.72	0.62	1.08	74	1.32	0.76	0.068
	25%	10%	50%	20%	30%	40%	20%	15%	50%
\$M	\$W	\$F	\$G	\$B	\$C				
84	86	122	83	206	351	15%	15%	15%	10%

A.I. bred 12.08.25 to V A R True West 3009 and then exposed to (Lot 3) LHR True Balance 4842 (21392308)
 Number 6 for Teat score EPD and Calving Ease Maternal score EPD, Number 7 for Hair Shedding score EPD and percent Heifer Pregnancy EPD, Number 8 for \$Combined value index and Number 9 for Udder suspension score EPD, Functional Longevity EPD and PAP score EPD. Adj 205 day wt of 745 lbs, Adj 365 day wt of 963 lbs, %IMF ratio of 4.61 % and URE measure of 11.2 sq inches, her donor dam was selected by Mark Rohr from the Brinkley Angus program and she records an avg progeny %IMF ratio of 7 at 102 with embryo sons that sell as Lots 80 and 102 with maternal sisters featured as Lots 164 and 166. Birth Wt: 78 lb

LHR LOT 166 **LHR RUBY OF TIFFANY 4703**
 BD: 09/17/24 Cow 21274989 Tattoo: 4703
 G A R Sunbeam G A R Sunrise
Connealy Commerce G A R Ingenuity 3132
 Avira of Conanga 814R Connealy Code
 S S Niagara Z29 Avie of Conanga 624P
B A R Ruby of Tiffany 0913 Hoover Dam
 B A R Ruby of Tiffany 1546 Jet S S X144
 B/R New Day 454
 B/R Ruby of Tiffany 4338

CED	BW	WW	YW	SC	DOC	CLAW	ANGLE	PAP	HS
12	0.9	93	158	0.84	24	0.50	0.47	-0.99	0.23
	40%	4%	10%		30%		50%	15%	15%
HP	CEM	MILK	TEAT	UDDER	FL	CW	MARB	RE	FAT
9.7	17	32	0.51	0.40	1.09	76	0.74	1.14	0.040
	1%	15%			35%	15%		15%	
\$M	\$W	\$F	\$G	\$B	\$C				
74	103	113	61	175	301	30%	30%	30%	

A.I. bred 12.27.25 to V A R True West 4009 then exposed to (Lot 3) LHR True Balance 4842 (21392308)
 Number 2 for \$Weaned calf value index and Calving Ease Maternal score EPD, Number 4 for PAP score EPD, Number 5 for Rib Eye area measure EPD, Number 7 for Weaning Weight EPD, Number 8 for weaning weight from maternal Milk EPD and Functional Longevity EPD, Number 9 for hot Carcass Weight EPD and Birth Weight EPD and Number 10 for Yearling Weight EPD, Hair Shedding score EPD and Docility score EPD. Adj 365 day wt of 802 lbs and URE measure of 10.5 sq inches, this daughter of the \$185,000 son of a Brinkley foundation donor was produced by a donor dam selected by Mark Rohr from the Brinkley Angus program and she records an avg progeny %IMF ratio of 7 at 102 with embryo sons that sell as Lots 80 and 102 with maternal sisters featured as Lots 164 and 165. Birth Wt: 77 lbs



LHR LOT
R 167A

LHR LOT
R 167A LHR BLACKBIRD 2223-4729

BD: 09/11/24 Cow 21274986 Tattoo: 4729

G A R Sunbeam
Connealy Commerce

Avira of Conanga 814R

GB Fireball 672
RSA Blackbird 2223

EF Blackbird 6497

G A R Sunrise
G A R Ingenuity 3132
Connealy Cade
Avie of Conanga 624P
G A R Sure Fire 6404
GB Anticipation 432
EXAR Stud 4658B
EF Blackbird 3241



CED	BW	WW	YW	SC	DOC	CLAW	ANGLE	PAP	HS
14	1.0	81	131	2.13	22	0.47	0.45	-2.37	0.23
4%	45%	20%	35%	2%	40%	45%	40%	2%	15%
HP	CEM	MILK	TEAT	UDDER	FL	CW	MARB	RE	FAT
9.7	12	18	0.70	0.61	1.05	59	1.59	0.8	0.054
	15%		20%	35%		45%	10%	45%	
\$M	\$W	\$F	\$G	\$B	\$C				
87	80	97	98	195	340				
10%	20%	45%	10%	20%	15%				

A.I. bred 12.08.25 to GAR Wallace then exposed to (Lot 3)

LHR True Balance 4842 (21392308)

NUMBER 1 for PAP score EPD and Scrotal Circumference measure EPD, Number 4 for \$Grid value index and Marbling score EPD, Number 7 for Teat score EPD and Calving Ease Maternal score EPD and Number 10 for \$Maternal value index, Hair Shedding score EPD and Birth Weight EPD. Adj 365 day wt of 914 lbs, Number 9 for %IMF ratio of 120 at 6.38 % and Number 8 for URE ratio of 102 at 13.2 sq inches, this flush sister to Lots 57, 58 and 167B was produced by a donor dam that sold to Rowh Angus in 2024 who had a weaning ratio of 117 on her only natural calf with AHIR data and an avg progeny %IMF ratio of 9 at 108 with three daughters sold for \$20,000 in 2024 and two more sell as Lots 181 and 182.

LHR LOT
R 167B LHR BLACKBIRD 2223-4728

BD: 09/12/24 Cow 21274985 Tattoo: 4728

G A R Sunbeam
Connealy Commerce

Avira of Conanga 814R

GB Fireball 672
RSA Blackbird 2223

EF Blackbird 6497

G A R Sunrise
G A R Ingenuity 3132
Connealy Cade
Avie of Conanga 624P
G A R Sure Fire 6404
GB Anticipation 432
EXAR Stud 4658B
EF Blackbird 3241



CED	BW	WW	YW	SC	DOC	CLAW	ANGLE	PAP	HS
12	2.0	94	170	0.29	18	0.52	0.47	-0.91	0.10
10%		4%	2%				50%	15%	5%
HP	CEM	MILK	TEAT	UDDER	FL	CW	MARB	RE	FAT
10.2	13	31	0.79	0.64	1.13	81	1.16	0.99	0.044
	10%	20%	10%	25%	15%	10%	25%	25%	
\$M	\$W	\$F	\$G	\$B	\$C				
66	94	118	80	198	323				
50%	4%	15%	20%	15%	20%				

A.I. bred 12.08.25 to 4 Sons Breakaway and then exposed to (Lot 3)

LHR True Balance 4842 (21392308)

Number 3 for Teat score EPD, Number 4 for Yearling Weight EPD, Functional Longevity EPD and Hair Shedding score EPD, Number 5 for hot Carcass Weight EPD and PAP score EPD, Number 6 for Weaning Weight EPD and Calving Ease Maternal score EPD, Number 7 for Udder suspension score EPD, Number 8 for \$Weaned calf value index, Number 9 for weaning weight from maternal Milk EPD and Number 10 for Rib Eye area measure EPD. Adj 205 day wt of 674 lbs, Adj 365 day wt of 1,005 lbs, %IMF of 4.57 % and URE measure of 12.5 sq inches, this flush sister to Lots 57, 58 and 167A was produced by a donor dam that sold to Rowh Angus in 2024 who had a weaning ratio of 117 on her only natural calf with AHIR data and an avg progeny %IMF ratio of 9 at 108 with three daughters sold for \$20,000 in 2024 and two more sell as Lots 181 and 182. Birth Wt: 78 lbs

ANGUS FEMALES

LHR LOT
168

LHR RITA N27-4817

BD: 09/17/24 Cow 21274999 Tattoo: 4817



G A R Sunbeam
Connealy Commerce

Avira of Conanga 814R

G A R Sunrise

G A R Sunrise N27

G A R 5050 New Design 2583

G A R Sunrise
G A R Ingenuity 3132
Connealy Cade
Avie of Conanga 624P
MCC Daybreak
G A R Objective R227
G A R New Design 5050
G A R Progress 830

CED	BW	WW	YW	SC	DOC	CLAW	ANGLE	PAP	HS
9	3.1	90	156	0.57	32	0.43	0.47	0.56	0.16
30%		10%	10%		3%	30%	50%	40%	10%
HP	CEM	MILK	TEAT	UDDER	FL	CW	MARB	RE	FAT
12.1	14	29	0.62	0.44	1.07	68	1.07	1.5	-0.042
40%	5%	30%	35%		45%	25%	30%	1%	
\$M	\$W	\$F	\$G	\$B	\$C				
66	83	108	88	197	322				
50%	15%	30%	15%	20%	20%				

A.I. bred 12.28.25 to V A R True West 3009 and then exposed to (Lot 3)
LHR True Balance 4842 (21392308)

NUMBER 1 for Rib Eye area measure EPD, Number 3 for Docility score EPD, Number 5 for Calving Ease Maternal score EPD, Number 6 for Hair Shedding score EPD, Number 9 for \$Grid value index and Claw set score EPD and Number 10 for Weaning Weight EPD, Functional Longevity EPD and percent Heifer Pregnancy EPD. Number 8 for Adj 205 day wt of 758 lbs for a ratio of 106, Number 7 for Adj 365 day wt of 1,067 lbs for a ratio of 108, %IMF ratio of 5.18 % and Number 6 for URE ratio of 105 at 13.8 sq inches, her maternal sister that sells as Lot 155 recorded the NUMBER 1 %IMF ratio of 240 at 12.79 % of ANY animal ever produced and scanned at Lazy H, and their donor dam records an AMAZING avg progeny %IMF ratio of 25 at 118. Maternal brothers sell as Lots 49 and 60 and other maternal brothers have sold for \$10,000 and \$8,500 in 2023 and maternal sisters sell as Lots 155, 156, 169 and 188 with the grandam being the Lazy H and Brinkley foundation daughter of the \$425,000 record setting Deer Valley, Express, Gardiner and Spruce Mountain multi-million dollar producer whose herd sire sons include G A R Early Bird, G A R Fail Sale and Deer Valley Optimum. Birth Wt: 67 lbs



LHR LOT
168

LHR LOT
169

LHR RITA N27-4774

BD: 08/28/24 Cow 21279472 Tattoo: 4774



GAR Discovery 6737H

E & B Wildcat 9402

E&B Lady Plus 643

G A R Sunrise

G A R Sunrise N27

G A R 5050 New Design 2583

V A R Discovery 2240
G A R Ingenuity 3132
Connealy Confidence Plus
E&B Lady Credence 190
MCC Daybreak
G A R Objective R227
G A R New Design 5050
G A R Progress 830

CED	BW	WW	YW	SC	DOC	CLAW	ANGLE	PAP	HS
9	2.3	88	157	0.04	18	0.41	0.39	1.68	0.25
30%		10%	10%			20%	15%		20%
HP	CEM	MILK	TEAT	UDDER	FL	CW	MARB	RE	FAT
12.2	10	25	0.58	0.69	1.03	67	1.40	0.87	-0.010
40%	30%		45%	20%		30%	15%	35%	
\$M	\$W	\$F	\$G	\$B	\$C				
64	79	107	94	202	326				
	20%	30%	10%	15%	15%				

A.I. bred 12.08.25 to V A R True West 3009 and then exposed to (Lot 3)
LHR True Balance 4842 (21392308)

Number 5 for Udder suspension score EPD and hoof Angle score EPD, Number 7 for \$Grid value index and Claw set score EPD, Number 8 for Marbling score EPD and Number 9 for percent Heifer Pregnancy EPD and Calving Ease Maternal score EPD. Adj 205 day wt of 736 lbs, Number 8 for Adj 365 day wt of 1,056 lbs, %IMF ratio of 111 at 5.89 % and Number 8 for URE ratio of 102 at 13.2 sq inches, her maternal sister that sells as Lot 155 recorded the NUMBER 1 %IMF ratio of 240 at 12.79 % of ANY animal ever produced and scanned at Lazy H, and their donor dam records an AMAZING avg progeny %IMF ratio of 25 at 118 with maternal brothers selling as Lots 49 and 60 and other maternal brothers that have sold for \$10,000 and \$8,500 in 2023 and maternal sisters sell as Lots 155, 156, 168 and 188 with the grandam being the Lazy H and Brinkley foundation daughter of the \$425,000 record setting Deer Valley, Express, Gardiner and Spruce Mountain multi-million dollar producer whose sons include G A R Early Bird, G A R Fail Sale and Deer Valley Optimum. Birth Wt: 70 lbs



LHR LOT
170

LHR LOT
170

LHR MISS LUCY 9568-4769

BD: 08/26/24 Cow 21276733 Tattoo: 4769



Sitz Resilient 10208
Connealy Craftsman

Black Cathy of Conanga 8521

Connealy Fortune 752L

LHR Miss Lucy 7830-9568

LHR Miss Lucy 7830

Sitz Stellar 726D
Sitz Miss Burgess 1856
Connealy Niobrara 5451
Black Carla of Conanga 450
MGR Treasure
Quick Fair of Conanga 831
SCC Cash 6224-5128
LHR Miss Lucy 5152-5750

CED	BW	WW	YW	SC	DOC	CLAW	ANGLE	PAP	HS
5	2.7	100	172	1.19	20	0.48	0.51	1.81	0.17
		2%	2%	30%	50%	50%			10%
HP	CEM	MILK	TEAT	UDDER	FL	CW	MARB	RE	FAT
10.5	6	25	0.59	0.68	1.13	80	1.03	0.73	0.063
		40%	20%	15%		10%	35%		
\$M	\$W	\$F	\$G	\$B	\$C				
92	100	130	69	199	350				
10%	2%	10%	30%	15%	10%				

A.I. bred 12.08.25 to 4 Sons Breakaway and then exposed to (Lot 3)
LHR True Balance 4842 (21392308)

Number 2 for Weaning Weight EPD, Number 3 for Yearling Weight EPD, Number 4 for \$Weaned calf value index and Functional Longevity EPD, Number 5 for \$Feedlot value index, Number 6 for hot Carcass Weight EPD and Udder suspension score EPD, Number 7 for Hair Shedding score EPD, Number 8 for \$Maternal value index and Number 9 for \$Combined value index. Adj 205 day wt of 731 lbs, Adj 365 day wt of 993 lbs and Number 4 for URE ratio of 108 at 13.9 sq inches, her flush brothers used as Lazy H herd sires this winter sell as Lots 4 and 5 with a third brother featured as Lot 51, a flush sister sells as Lot 173 and a maternal sister is featured as Lot 161, their \$10,000 donor dam records an avg progeny weaning ratio of 3 at 109, avg progeny yearling ratio of 3 at 110 and avg progeny URE ratio of 19 at 104 with a maternal brother sold for \$15,000 in 2024. Birth Wt: 67 lbs



LOT
171

LHR RITA 4832
 BD: 09/19/24 Cow 21276691 Tattoo: 4832

Sitz Resilient 10208
Connealy Craftsman
Black Cathy of Conanga 8521
Sterling Pacific 904
LHR Rita 2862
LHR Rita 2583-8565

Sitz Stellar 726D
Sitz Miss Burgess 1856
Connealy Niobrara 5451
Black Carla of Conanga 450
Hoover No Doubt
Baldrige Isabel B082
SydGen Enhance
G A R 5050 New Design 2583

CED	BW	WW	YW	SC	DOC	CLAW	ANGLE	PAP	HS
0	1.1	72	131	1.65	17	0.39	0.41	2.32	0.40
	45%	40%	35%	10%		15%	20%		40%
HP	CEM	MILK	TEAT	UDDER	FL	CW	MARB	RE	FAT
10.8	1	34	0.65	0.57	1.12	40	1.11	0.63	0.027
		10%	30%	45%	20%		30%		
\$M	\$W	\$F	\$G	\$B	\$C				
83	83	74	74	149	276				
15%	15%		25%		45%				

A.I. bred 12.08.25 to LHR Dyno and then exposed to (Lot 3)
 LHR True Balance 4842 (21392308)

Number 5 for Functional Longevity EPD, Claw set score EPD and Scrotal Circumference measure EPD, Number 6 for weaning weight from maternal Milk EPD and Number 7 for hoof Angle score EPD. Adj 365 day wt of 825 lbs and URE measure of 10.9 sq inches with a birth ratio of 86 as her dam's first calf, her third dam is the Lazy H and Brinkley foundation daughter of the \$425,000 record setting Deer Valley, Express, Gardiner and Spruce Mountain multi-million dollar producer whose sons include G A R Early Bird, G A R Fall Sale and Deer Valley Optimum. Birth Wt: 51 lbs

LOT
172

LHR ENCHANTRA 4838
 BD: 09/22/24 Cow 21276779 Tattoo: 4838

Sitz Resilient 10208
Connealy Craftsman
Black Cathy of Conanga 8521
V A R Discovery 2240
LHR Enchantra 7612
Three Trees Enchantra A0493

Sitz Stellar 726D
Sitz Miss Burgess 1856
Connealy Niobrara 5451
Black Carla of Conanga 450
A A R Ten X 7008 S A
Deer Valley Rita 0308
SydGen Trust 6228
Three Trees Enchantra W0074

CED	BW	WW	YW	SC	DOC	CLAW	ANGLE	PAP	HS
9	-0.9	85	143	-0.61	23	0.43	0.40	1.56	0.35
30%	10%	15%	20%		35%	30%	20%		30%
HP	CEM	MILK	TEAT	UDDER	FL	CW	MARB	RE	FAT
14.1	12	27	0.79	0.62	1.15	63	1.15	0.89	0.063
15%	15%	45%	10%	30%	10%	40%	25%	35%	
\$M	\$W	\$F	\$G	\$B	\$C				
111	97	109	77	186	352				
1%	3%	25%	20%	25%	10%				

A.I. bred 12.29.25 to V A R True West 3009 and then exposed to (Lot 3)
 LHR True Balance 4842 (21392308)

NUMBER 1 for \$Maternal value index, Number 2 for Functional Longevity EPD and Birth Weight EPD, Number 3 for Teat score EPD, Number 5 for percent Heifer Pregnancy EPD, Number 6 for \$Weaned calf value index and hoof Angle score EPD, Number 7 for \$Combined value index and Calving Ease Maternal score EPD and Number 9 for Udder suspension score EPD and Claw set score EPD. Number 9 for Adj 205 day wt of 754 lbs for a ratio of 105, Adj 365 day wt of 984 lbs, %IMF ratio of 107 at 4.68 % and URE measure of 13.5 sq inches, her highly proven Pathfinder Dam records an avg calving interval of 365 days, avg progeny birth ratio of 6 at 98, avg progeny weaning ratio of 6 at 102 and outstanding avg progeny %IMF ratio of 4 at 129. Birth Wt: 72 lbs

LOT
173

LHR MISS LUCY 9568-4791
 BD: 08/31/24 Cow 21276739 Tattoo: 4791

Sitz Resilient 10208
Connealy Craftsman
Black Cathy of Conanga 8521
Connealy Fortune 752L
LHR Miss Lucy 7830-9568
LHR Miss Lucy 7830

Sitz Stellar 726D
Sitz Miss Burgess 1856
Connealy Niobrara 5451
Black Carla of Conanga 450
MGR Treasure
Quick Fair of Conanga 831
SCC Cash 6224-5128
LHR Miss Lucy 5152-5750

CED	BW	WW	YW	SC	DOC	CLAW	ANGLE	PAP	HS
1	2.9	101	177	1.12	16	0.52	0.42	0.30	0.20
		1%	1%	35%			25%	30%	15%
HP	CEM	MILK	TEAT	UDDER	FL	CW	MARB	RE	FAT
12.2	11	31	0.50	0.68	1.05	79	0.94	0.71	0.044
40%	25%	20%		20%		10%	40%		
\$M	\$W	\$F	\$G	\$B	\$C				
80	104	118	66	184	319				
20%	1%	15%	35%	25%	20%				

A.I. bred 12.28.25 to 4 Sons Breakaway and then exposed to (Lot 3)
 LHR True Balance 4842 (21392308)

NUMBER 1 for \$Weaned calf value index, Weaning Weight EPD and Yearling Weight EPD, Number 6 for Udder suspension score EPD, Number 7 for hot Carcass Weight EPD, Number 8 for hoof Angle score EPD, Hair Shedding score EPD and Calving Ease Maternal score EPD and Number 9 for weaning weight from maternal Milk EPD and percent Heifer Pregnancy EPD. Number 3 for Adj 205 day wt of 789 lbs, Number 9 for Adj 365 day wt of 1,039 lbs, %IMF of 4.61 % and Number 6 for URE ratio of 105 at 13.5 sq inches, her flush brothers used as Lazy H herd sires this winter sell as Lots 4 and 5 with a third brother is featured as Lot 51, a flush sister sells as Lot 170 and a maternal sister is featured as Lot 161, their donor dam records an avg progeny weaning ratio of 3 at 109, avg progeny yearling ratio of 3 at 110 and avg progeny URE ratio of 19 at 104 with a maternal brother sold for \$15,000 in 2024. Birth Wt: 70 lbs



LHR LOT
174

LHR RITA 4840

BD: 09/22/24 Cow 21276705 Tattoo: 4840

Sitz Resilient 10208

Connealy Craftsman

Black Cathy of Conanga 8521

Hoover No Doubt

RSA Rita 0542

RSA Rita 7218

Sitz Stellar 726D

Sitz Miss Burgess 1856

Connealy Nlabrara 5451

Black Carla of Conanga 450

Mogck Bullseye

Miss Blackcap Ellston J2

EXAR Resistol 37108

Rsa Rita 1C31 344

CED	BW	WW	YW	SC	DOC	CLAW	ANGLE	PAP	HS
1	3.7	96 3%	164 4%	1.19 30%	20 50%	0.26 1%	0.30 2%	2.05	0.11 5%
HP	CEM	MILK	TEAT	UDDER	FL	CW	MARB	RE	FAT
9.9	6	30 25%	0.69 20%	0.57 45%	1.04	73 20%	0.64	0.98 25%	0.018
\$M	\$W	\$F	\$G	\$B	\$C				
95 5%	99 2%	116 20%	56 50%	172 35%	318 20%				

LHR LOT
175A

LHR SUSIE 9803-4726

BD: 09/11/24 Cow 21281301 Tattoo: 4726

Hoover No Doubt

Sterling Pacific 904

Baldrige Isabel B082

SydGen Enhance

LHR Susie 9803

LHR Susie 3224-7589

Mogck Bullseye

Miss Blackcap Ellston J2

G A R Prophet

Baldrige Isabel Y69

SydGen Exceed 3223

SydGen Rita 2618

Basin Payweight 1682

LHR Susie 6610-3224

CED	BW	WW	YW	SC	DOC	CLAW	ANGLE	PAP	HS
6	1.7	86 10%	160 5%	1.43 20%	35 1%	0.41 20%	0.51	2.92	0.51
HP	CEM	MILK	TEAT	UDDER	FL	CW	MARB	RE	FAT
10.8	10 30%	24	0.47	0.50	1.04	80 10%	1.35 15%	0.49	0.059
\$M	\$W	\$F	\$G	\$B	\$C				
75 30%	80 20%	133 5%	82 20%	215 10%	354 10%				

A.I. bred 12.08.25 to V A R True West 3009 and then exposed to (Lot 3)
LHR True Balance 4842 (21392308)

Number 2 for Docility score EPD, Number 3 for \$Feedlot value index, Number 6 for \$Combined value index and hot Carcass Weight EPD, Number 7 for Claw set score EPD, Number 8 for \$Beef value index and Number 9 for Yearling Weight EPD and Calving Ease Maternal score EPD. Adj 205 day wt of 686 lbs, Adj 365 day wt of 992 lbs, Number 9 for %IMF ratio of 120 at 6.38 % and URE measure of 12.6 sq inches, this flush sister to Lot 106 and maternal sister to Lots 40, 158A and 158B was produced by a donor dam that had three sons in the 2024 sale sold for an average of \$9,167 and she offers an EXCEPTIONAL avg progeny %IMF ratio of 24 at 110 and she is a maternal sister to Lots 29 through 32 and 41 through 44 with her eight maternal brothers sold for an average of \$11,375 in the past three Lazy H sales anchored by the \$20,000 Lot 1 in 2023 and a \$20,000 maternal brother by Sterling Pacific that sold in 2024. Birth Wt: 85 lbs

LHR LOT
175B

LHR SUSIE 9803-4722

BD: 09/08/24 Cow 21281291 Tattoo: 4722

Hoover No Doubt

Sterling Pacific 904

Baldrige Isabel B082

SydGen Enhance

LHR Susie 9803

LHR Susie 3224-7589

Mogck Bullseye

Miss Blackcap Ellston J2

G A R Prophet

Baldrige Isabel Y69

SydGen Exceed 3223

SydGen Rita 2618

Basin Payweight 1682

LHR Susie 6610-3224

CED	BW	WW	YW	SC	DOC	CLAW	ANGLE	PAP	HS
6	1.9	81 20%	138 25%	1.52 15%	38 1%	0.43 30%	0.52	3.30	0.38 35%
HP	CEM	MILK	TEAT	UDDER	FL	CW	MARB	RE	FAT
11.3	12 15%	27 45%	0.48	0.40	1.05	61 40%	1.25 20%	0.66	0.075
\$M	\$W	\$F	\$G	\$B	\$C				
94 5%	86 15%	100 40%	78 20%	179 30%	326 15%				

A.I. bred 12.08.25 to LHR Black Cat 2922 and then exposed to (Lot 3)

LHR True Balance 4842 (21392308)

NUMBER 1 for Claw set score EPD and hoof Angle score EPD, Number 5 for \$Maternal value index, \$Weaned calf value index, Weaning Weight EPD and Hair Shedding score EPD, Number 7 for Yearling Weight EPD, Number 8 for Teat score EPD and Number 10 for weaning weight from maternal Milk EPD. NUMBER 1 for Adj 205 day wt of 815 lbs for a ratio of 113, Number 6 for Adj 365 day wt of 1,068 lbs for a ratio of 109 and a URE measure of 13.7 sq inches, the dam of this daughter of the \$500,000 record setting Craftsman combines an avg calving interval of 375 days and an avg progeny URE ratio of 3 at 104. Birth Wt: 71 lbs



LHR LOT
175A

LHR LOT
175C

LHR SUSIE 9803-4725

BD: 09/10/24 Cow 21281298 Tattoo: 4725

Hoover No Doubt

Sterling Pacific 904

Baldrige Isabel B082

SydGen Enhance

LHR Susie 9803

LHR Susie 3224-7589

Mogck Bullseye

Miss Blackcap Ellston J2

G A R Prophet

Baldrige Isabel Y69

SydGen Exceed 3223

SydGen Rita 2618

Basin Payweight 1682

LHR Susie 6610-3224

CED	BW	WW	YW	SC	DOC	CLAW	ANGLE	PAP	HS
7 45%	0.9 40%	76 30%	137 25%	1.57 15%	25 25%	0.38 15%	0.46 45%	3.23	0.51
HP	CEM	MILK	TEAT	UDDER	FL	CW	MARB	RE	FAT
11.7 50%	14 5%	23	0.43	0.43	1.05	65 35%	1.16 25%	0.51	0.014
\$M	\$W	\$F	\$G	\$B	\$C				
72 35%	71 35%	115 20%	76 25%	192 20%	321 20%				

A.I. bred 12.08.25 to EXAR Bona Fide and then exposed to (Lot 3)

LHR True Balance 4842 (21392308)

Number 4 for Claw set score EPD, Number 5 for Calving Ease Maternal score EPD, Number 7 for Scrotal Circumference measure EPD and Number 9 for Docility score EPD and Birth Weight EPD. Adj 365 day wt of 848 lbs. %IMF of 4.77 % and URE measure of 10.0 sq inches, this flush sister to Lot 106 and maternal sister to Lots 40, 158A and 158B was produced by a donor dam that had three sons in the 2024 sale sold for an average of \$9,167 and she offers an EXCEPTIONAL avg progeny %IMF ratio of 24 at 110 and she is a maternal sister to Lots 29 through 32 and 41 through 44 with her eight maternal brothers sold for an average of \$11,375 in the past three Lazy H sales anchored by the \$20,000 Lot 1 in 2023 and a \$20,000 maternal brother by Sterling Pacific that sold in 2024. Birth Wt: 75 lbs

A.I. bred 12.08.25 to LHR Dyno and then exposed to (Lot 3)

LHR True Balance 4842 (21392308)

NUMBER 1 for Docility score EPD, Number 6 for \$Maternal value index, Number 7 for Calving Ease Maternal score EPD, Number 8 for Scrotal Circumference measure EPD and Number 9 for Claw set score EPD. Adj 205 day wt of 625 lbs, Adj 365 day wt of 894 lbs and Number 5 for URE ratio of 106 at 13.7 sq inches, this flush sister to Lot 106 and maternal sister to Lots 40, 158A and 158B was produced by a donor dam that had three sons in the 2024 sale sold for an average of \$9,167 and she offers an EXCEPTIONAL avg progeny %IMF ratio of 24 at 110 and she is a maternal sister to Lots 29 through 32 and 41 through 44 with her eight maternal brothers sold for an average of \$11,375 in the past three Lazy H sales anchored by the \$20,000 Lot 1 in 2023 and a \$20,000 maternal brother by Sterling Pacific that sold in 2024. Birth Wt: 77 lbs



LHR LOT 176

LHR LOT 176
LHR MISS LUCY 7830-4765
BD: 08/30/24 Cow 21279241 Tattoo: 4765

Connealy Legendary 644L
Connealy Contender

Elbanna of Conanga 4568

SCC Cash 6224-5128

LHR Miss Lucy 7830

LHR Miss Lucy 5152-5750

Quaker Hill Rampage 0A36
Jazzed of Conanga 4660

Connealy Arsenal 2174
Elbanna of Conanga 1209

Barstow Cash
COR Blackcap 6224 Z38 Midland

K C F Bennett Southside
Thomas Miss Lucy 5152

CED	BW	WW	YW	SC	DOC	CLAW	ANGLE	PAP	HS
7	2.5	87	154	1.44	20	0.56	0.58	3.52	0.54
45%		10%	10%	20%	50%				
HP	CEM	MILK	TEAT	UDDER	FL	CW	MARB	RE	FAT
11.9	13	34	0.21	0.33	1.08	73	0.93	0.7	0.007
45%	10%	10%			40%	20%	40%		
\$M	\$W	\$F	\$G	\$B	\$C				
58	90	115	68	183	295				
	10%	20%	30%	25%	30%				

A.I. bred 12.08.25 to V A R True West 3009 and then exposed to (Lot 3)
LHR True Balance 4842 (21392308)

Number 6 for weaning weight from maternal Milk EPD and Calving Ease Maternal score EPD, Number 9 for Functional Longevity EPD and Number 10 for \$Weaned calf value index and Scrotal Circumference measure EPD. Adj 205 day wt of 711 lbs, Adj 365 day wt of 1,004 lbs, %IMF of 5.31 % and URE measure of 12.4 sq inches, her donor dam balances an avg progeny birth ratio of 3 at 96, avg progeny weaning ratio of 3 at 105 and avg progeny yearling ratio of 3 at 104 and her \$124,000 of progeny sales at Lazy H include a \$11,000 full brother to this heifer sold in 2024, a \$13,000 maternal brother in 2019 and her \$10,000 maternal sister that sold in 2024 that is the dam of the herd sires that sell as Lots 4 and 5 and their flush mates Lots 51, 170 and 173 with another daughter that sells as Lot 161. Birth Wt: 72 lbs

LHR LOT 179
LHR BLACKCLASS 7102-4710
BD: 09/18/24 Cow 21293535 Tattoo: 4710

MGR Treasure

Connealy Fortune 752L

Quick Fair of Conanga 831

Basin Payweight 1682

LHR Blackclass 0562-7102

LHR Blackclass 1895-0562

V A R Discovery 2240
SJH Impression of 6108 1614

Dr J Analyst M250
Quick Fawn of Conanga 680

Basin Payweight 006S
21AR O Lass 7017

B/R Future Direction 4268
G A R Objective 1895

CED	BW	WW	YW	SC	DOC	CLAW	ANGLE	PAP	HS
-5	3.8	94	162	0.68	27	0.51	0.42	0.23	0.27
		4%	4%		15%		25%	30%	20%
HP	CEM	MILK	TEAT	UDDER	FL	CW	MARB	RE	FAT
11.2	8	25	0.74	0.78	1.09	77	1.17	0.86	0.017
	50%		15%	10%	35%	15%	25%	35%	
\$M	\$W	\$F	\$G	\$B	\$C				
59	80	115	81	196	313				
	20%	20%	20%	20%	25%				

LHR LOT 177
LHR EVERGREEN F357-4732
BD: 09/08/24 Cow 21299376 Tattoo: 4732

E W A Peyton 642

DE-SU Volunteer B122

E W A 3128 of 9067 Weigh Up

Basin Payweight 1682

Woodhill Evergreen B233-F357

Woodhill Evergreen Z291-B233

Quaker Hill Manning 4EX9

E W A 444 of 968 Progress

Plattmire Weigh Up K360

Rita 9067 of Rita 5M13 Obj

Basin Payweight 006S

21AR O Lass 7017

Tehama Sierra Cut Z118

Woodhill Evergreen U6-Z291

CED	BW	WW	YW	SC	DOC	CLAW	ANGLE	PAP	HS
8	0.9	83	148	0.55	24	0.50	0.43	1.38	0.38
35%	40%	15%	15%		30%		30%		35%
HP	CEM	MILK	TEAT	UDDER	FL	CW	MARB	RE	FAT
15.3	9	34	0.49	0.45	1.13	79	0.91	0.63	0.054
	10%	40%			15%	10%	40%		
\$M	\$W	\$F	\$G	\$B	\$C				
85	91	132	62	195	338				
	15%	10%	5%	40%	15%				

A.I. bred 12.8.25 to V A R True West 3009 and then exposed to (Lot 3)

LHR True Balance 4842 (21392308)

Number 2 for percent Heifer Pregnancy EPD, Number 4 for \$Feedlot value index and Functional Longevity EPD, Number 6 for weaning weight from maternal Milk EPD, Number 7 for hot Carcass Weight EPD, Number 9 for \$Weaned calf value index, hoof Angle score EPD and Birth Weight EPD and Number 10 for Docility score EPD and Calving Ease Maternal score EPD. Adj 205 day wt of 654 lbs, Adj 365 day wt of 944 lbs and URE measure of 12.4 sq inches, this flush sister to Lot 107 has maternal brothers that have sold for \$11,250 and \$10,000 in past Lazy H sales where she sold for \$11,000 in 2023 to Nick Welter in Iowa and the donor dam is a full sister to the \$200,000 valued Select Sire Woodhill Blueprint and she produced a maternal brother to this female sold for \$11,250 in 2025 and a \$10,000 maternal brother in 2023 and her now deceased sire is a \$Combined value index leader whose sons have topped Brinkley and SydGen sales in Missouri for the past several years. Birth Wt: 80 lbs

LHR LOT 178
LHR MISS LUCY 4853
BD: 09/25/24 Cow 21279374 Tattoo: 4853

Plattmire Weigh Up K360

Connealy Upscale

Elbanna of Conanga 1209

V A R Guardian 6085

LHR Miss Lucy 9872

LHR Miss Lucy 5152-5750

Sitz Upward 307R

Barbara of Plattmire 337

Connealy Consensus

Elbasta of Conanga 9703

V A R Generation 2100

V A R Ruby 1286

K C F Bennett Southside

Thomas Miss Lucy 5152

CED	BW	WW	YW	SC	DOC	CLAW	ANGLE	PAP	HS
6	1.0	72	119	0.93	26	0.32	0.42	0.05	0.52
	45%	40%		50%	20%	4%	25%	25%	
HP	CEM	MILK	TEAT	UDDER	FL	CW	MARB	RE	FAT
10.2	12	30	0.61	0.61	1.03	58	1.08	0.87	-0.013
	15%	25%	40%	35%		50%	30%	35%	
\$M	\$W	\$F	\$G	\$B	\$C				
87	82	107	79	186	328				
	10%	20%	30%	20%	15%				

A.I. bred 12.08.25 to LHR Dyno and then exposed to (Lot 3)

LHR True Balance 4842 (21392308)

Number 2 for Claw set score EPD, Number 7 for Calving Ease Maternal score EPD, Number 8 for hoof Angle score EPD and Docility score EPD and Number 10 for \$Maternal value index, weaning weight from maternal Milk EPD, PAP score EPD and Birth Weight EPD. Adj 205 day wt of 711 lbs, Adj 365 day wt of 980 lbs and Number 5 for URE ratio of 106 at 14.3 sq inches, her dam with an avg calving interval of 352 days records an avg progeny %IMF ratio of 3 at 104 and avg progeny URE ratio of 3 at 104. Birth Wt: 67 lbs

A.I. bred 12.08.25 to LHR Black Cat 2922 and then exposed to (Lot 3)

LHR True Balance 4842 (21392308)

NUMBER 1 for Udder suspension score EPD, Number 4 for Teat score EPD, Number 6 for Weaning Weight EPD, Number 7 for Docility score EPD and Number 8 for Yearling Weight EPD, hot Carcass Weight EPD, Functional Longevity EPD and hoof Angle score EPD. Adj 205 day wt of 735 lbs, Adj 365 day wt of 1,025 lbs and URE measure of 13.0 sq inches, this flush sister to Lots 113 and 114 is a maternal sister to Lot 163 from a donor dam that balances an avg progeny birth ratio of 4 at 96 with an avg progeny weaning ratio of 4 at 110 and avg progeny yearling ratio of 4 at 108. Birth Wt: 75 lbs

LHR LOT
180

LHR RITA 4806

BD: 09/13/24 Cow 21274825 Tattoo: 4806

Deer Valley Growth Fund

B A R Dynamic

B A R Blackcap 7235-B0048

SydGen Ozark

LHR Rita 2828

LHR Rita 0227-0561

Basin Payweight 1682
Deer Valley Rita 36113

Three Trees Xceptional 80048

B A R Blackcap 3683-745

SydGen Rock Star 3461

SydGen Forever Lady 4683

Basin Bonus 4345

LHR Rita 3106-0227

CED	BW	WW	YW	SC	DOC	CLAW	ANGLE	PAP	HS
7	-0.1	90	154	0.55	16	0.45	0.42	0.36	0.70
45%	20%	10%	10%			35%	25%	35%	
HP	CEM	MILK	TEAT	UDDER	FL	CW	MARB	RE	FAT
16.3	10	31	0.45	0.52	1.03	64	1.02	0.73	0.007
2%	30%	20%				35%	35%		
\$M	\$W	\$F	\$G	\$B	\$C				
65	94	96	72	169	284				
	4%	50%	25%	35%	40%				

A.I. bred 12.08.25 to LHR Safilo and then exposed to (Lot 3)

LHR True Balance 4842 (21392308)

NUMBER 1 for percent Heifer Pregnancy EPD, Number 5 for Birth Weight EPD, Number 8 for \$Weaned calf value index and hoof Angle score EPD, Number 9 for weaning weight from maternal Milk EPD and Calving Ease Maternal score EPD and Number 10 for Weaning Weight EPD. Adj 205 day wt of 686 lbs, Adj 365 day wt of 984 lbs, %IMF ratio of 107 at 5.46 % and URE measure of 12.7 sq inches with a birth ratio of 91 as her dam's first calf. Birth Wt: 55 lbs



LHR LOT
181

LHR BLACKBIRD 2223-4213

BD: 02/03/24 Cow 20961052 Tattoo: 4213

G A R Sunbeam

Connealy Commerce

Avira of Conanga 814R

GB Fireball 672

RSA Blackbird 2223

EF Blackbird 6497

G A R Sunrise

G A R Ingenuity 3132

Connealy Cade

Avie of Conanga 624P

G A R Sure Fire 6404

GB Anticipation 432

EXAR Stud 46588

EF Blackbird 3241

CED	BW	WW	YW	SC	DOC	CLAW	ANGLE	PAP	HS
7	4.3	99	169	1.58	20	0.40	0.36	-2.06	0.32
45%		2%	2%	15%	50%	20%	10%	3%	25%
HP	CEM	MILK	TEAT	UDDER	FL	CW	MARB	RE	FAT
8.7	8	22	0.68	0.64	0.98	84	1.15	1.21	0.005
	50%		25%	25%		5%	25%	10%	
\$M	\$W	\$F	\$G	\$B	\$C				
60	83	128	85	214	338				
	15%	10%	15%	10%	15%				

A.I. bred 04.26.25 to RSA True Balance 1311 and then exposed to LHR Statesman 3832 (20982718)

Number 2 for PAP score EPD, Number 3 for Weaning Weight EPD, Rib Eye area measure EPD and hoof Angle score EPD, Number 4 for hot Carcass Weight EPD, Number 5 for Yearling Weight EPD, Number 6 for Claw set score EPD and Scrotal Circumference measure EPD, Number 7 for \$Feedlot value index and Udder suspension score EPD, Number 9 for \$Beef value index and Teat score EPD and Number 10 for \$Grid value index. Adj 205 day wt of 701 lbs, Number 3 for Adj 365 day wt of 1,117 lbs for a ratio of 102, %IMF of 4.92 % and URE measure of 12.2 sq inches and chosen to lead the spring pairs, this flush sister to Lot 182 and full sister to Lots 57, 58, 167A and 167B was produced by a donor dam that sold to Rowh Angus in 2024 who had a weaning ratio of 117 on her only natural calf with AHIR data and an avg progeny %IMF ratio of 9 at 108 with three daughters sold for \$20,000 in 2024. Birth Wt: 72 lbs

LHR LOT
182

LHR BLACKBIRD 2223-4210

BD: 02/01/24 Cow 20961051 Tattoo: 4210

G A R Sunbeam

Connealy Commerce

Avira of Conanga 814R

GB Fireball 672

RSA Blackbird 2223

EF Blackbird 6497

G A R Sunrise

G A R Ingenuity 3132

Connealy Cade

Avie of Conanga 624P

G A R Sure Fire 6404

GB Anticipation 432

EXAR Stud 46588

EF Blackbird 3241

CED	BW	WW	YW	SC	DOC	CLAW	ANGLE	PAP	HS
3	5.1	98	173	1.42	24	0.45	0.47	1.51	0.10
		2%	2%	20%	30%	35%	50%		5%
HP	CEM	MILK	TEAT	UDDER	FL	CW	MARB	RE	FAT
7.5	13	24	0.73	0.60	0.98	91	1.02	1.03	-0.001
	10%		15%	35%		2%	35%	20%	
\$M	\$W	\$F	\$G	\$B	\$C				
50	78	138	77	216	330				
	25%	3%	20%	10%	15%				

A.I. bred 04.26.25 to RSA True Balance 1311 and then exposed to LHR Statesman 3832 (20982718)

NUMBER 1 for hot Carcass Weight EPD, Number 2 for \$Feedlot value index and Yearling Weight EPD, Number 4 for Weaning Weight EPD and Hair Shedding score EPD, Number 5 for Teat score EPD, Number 6 for Calving Ease Maternal score EPD, Number 7 for \$Beef value index, Number 8 for Rib Eye area measure EPD and Number 10 for Docility score EPD. Adj 205 day wt of 663 lbs, NUMBER 1 for Adj 365 day wt of 1,205 lbs for a ratio of 111, %IMF ratio of 102 at 6.76 % and Number 2 for URE ratio of 115 at 15.3 sq inches and chosen with her flush sister Lot 181 to lead the spring pairs, full siblings sell as Lots 57, 58, 167A and 167B and their donor dam that sold to Rowh Angus in 2024 had a weaning ratio of 117 on her only natural calf with AHIR data and an avg progeny %IMF ratio of 9 at 108 with three daughters sold for \$20,000 in 2024. Birth Wt: 72 lbs



LHR LOT
183

LHR RITA 3831

BD: 09/23/23 Cow 20961094 Tattoo: 3831

G A R Sunbeam
Connealy Commerce
Avira of Conanga 814R
Basin Bonus 4345
LHR Rita 2802-8560
LHR Rita 2802

G A R Sunrise
G A R Ingenuity 3132
Connealy Cade
Avie of Conanga 624P
Basin Payweight 1682
Basin Erica 2223
B/R Destination 928-7222
LHR Rita 0801



CED	BW	WW	YW	SC	DOC	CLAW	ANGLE	PAP	HS
10	2.0	83	139	1.84	8	0.47	0.43	-0.21	0.40
20%		15%	25%	5%		45%	30%	25%	40%
HP	CEM	MILK	TEAT	UDDER	FL	CW	MARB	RE	FAT
10.1	13	27	0.42	0.47	1.04	71	0.95	0.85	0.084
	10%	45%				20%	40%	40%	
\$M	\$W	\$F	\$G	\$B	\$C				
70	86	116	65	182	306				
40%	15%	20%	35%	25%	25%				

A.I. bred 04.26.25 to B A R Dynamic and then exposed to
LHR Jameson 309 (20682337)

Number 4 for Scrotal Circumference measure EPD, Number 6 for Calving Ease Maternal score EPD, Number 8 for PAP score EPD and Number 9 for hoof Angle score EPD. Adj 205 day wt of 722 lbs for a ratio of 105, Adj 365 day wt of 1,000 lbs for a ratio of 103, Number 5 for %IMF ratio of 134 at 6.44 % and URE measure of 12.2 sq inches, this maternal sister to Lot 56 was produced by a fertile calving ease dam with an avg calving interval of 350 days, avg progeny birth ratio of 4 at 92, avg progeny weaning ratio of 4 at 102 avg progeny %IMF ratio of 4 at 112 and avg progeny URE ratio of 4 at 106. Birth Wt: 62 lbs



LHR LOT
184

LHR BLACKLASS 3835

BD: 09/24/23 Cow 20966859 Tattoo: 3835

Sitz Resilient 10208
Connealy Craftsman
Black Cathy of Conanga 8521
Mohnen Long Haul 502
LHR Blacklass 7806
LHR Blacklass 5827

Sitz Stellar 726D
Sitz Miss Burgess 1856
Connealy Niobrara 5451
Black Carla of Conanga 450
Mohnen Long Distance 1639
Mohnen Zara 390
Basin Payweight 1075
LHR Blacklass 1895-1548



CED	BW	WW	YW	SC	DOC	CLAW	ANGLE	PAP	HS
2	2.4	81	138	0.80	15	0.42	0.44	2.23	0.10
		20%	25%			25%	35%		5%
HP	CEM	MILK	TEAT	UDDER	FL	CW	MARB	RE	FAT
9.8	0	42	0.39	0.41	0.98	71	1.52	0.96	0.034
		1%				20%	10%	25%	
\$M	\$W	\$F	\$G	\$B	\$C				
67	99	114	98	212	342				
50%	2%	20%	10%	10%	10%				

A.I. bred 04.26.25 to RSA True Balance 1311 and then exposed to
LHR Statesman 3832 (20982718)

Number 2 for weaning weight from maternal Milk EPD, Number 4 for \$Grid value index and Hair Shedding score EPD, Number 5 for \$Weaned calf value index, Number 6 for Marbling score EPD, Number 8 for Claw set score EPD and Number 10 for \$Beef value index and hoof Angle score EPD. Adj 205 day wt of 731 lbs for a ratio of 106, Adj 365 day wt of 987 lbs, Number 4 for %IMF ratio of 147 at 7.04 % and Number 6 for URE ratio of 105 at 13.1 sq inches, her Pathfinder Dam balances an avg calving interval of 361 days, avg progeny weaning ratio of 6 at 106, avg progeny yearling ratio of 6 at 102 avg progeny %IMF ratio of 6 at 109 and avg progeny URE ratio of 6 at 105. Birth Wt: 67 lbs

LHR LOT
185

LHR BLACKCAP 3804

BD: 09/14/23 Cow 20961135 Tattoo: 3804

Sitz Resilient 10208

Connealy Craftsman

Black Cathy of Conanga 8521

Deer Valley Growth Fund

LHR Blackcap A0840-9574

Three Trees Blackcap A0840

Sitz Stellar 726D

Sitz Miss Burgess 1856

Connealy Niobrara 5451

Black Carla of Conanga 450

Basin Payweight 1682

Deer Valley Rita 36113

SydGen Trust 6228

Rita 9Q24 of Rita 5F56 GHM

CED	BW	WW	YW	SC	DOC	CLAW	ANGLE	PAP	HS
13	-0.8	87	150	0.67	13	0.45	0.42	0.87	0.46
10%	15%	10%	15%			35%	25%	45%	50%
HP	CEM	MILK	TEAT	UDDER	FL	CW	MARB	RE	FAT
11.4	10	30	0.45	0.40	1.01	69	0.74	1.18	0.042
	30%	25%				25%		10%	
\$M	\$W	\$F	\$G	\$B	\$C				
79	100	114	62	176	307				
20%	2%	20%	40%	30%	25%				

A.I. bred 04.26.25 to LHR Black Cat 2922 and then exposed to LHR Statesman 3832 (20982718)

Number 3 for Birth Weight EPD, Number 4 for \$Weaned calf value index and Rib Eye area measure EPD, Number 8 for hoof Angle score EPD, Number 9 for Calving Ease Maternal score EPD and Number 10 for weaning weight from maternal Milk EPD. Adj 205 day wt of 734 lbs for a ratio of 107, Adj 365 day wt of 1,019 lbs for a ratio of 105 and NUMBER 1 for URE ratio of 118 at 14.8 sq inches, this is a full sister in blood to Lot 186 and her Pathfinder Dam combines an avg calving interval of 365 days, avg progeny birth ratio of 4 at 91, avg progeny weaning ratio of 4 at 105, avg progeny yearling ratio of 4 at 103 and avg progeny URE ratio of 4 at 116 and her powerful grandam is the top income cow in Lazy H history with more than \$275,000 in progeny sales. Birth Wt: 61 lbs

LHR LOT
187

LHR SUSIE 3857

BD: 10/08/23 Cow 20962027 Tattoo: 3857

G A R Sure Fire 6404

GB Fireball 672

GB Anticipation 432

Basin Payweight 1682

LHR Susie 3224-7589

LHR Susie 6610-3224

G A R Sure Fire

G A R Complete N281

G A R Anticipation

GB Ambush 269

Basin Payweight 006S

21AR O Lass 7017

B/R Future Direction 4268

LHR Susie 6610

CED	BW	WW	YW	SC	DOC	CLAW	ANGLE	PAP	HS
7	2.0	75	132	1.45	30	0.45	0.48	0.53	0.05
45%		35%	30%	20%	10%	35%		35%	3%
HP	CEM	MILK	TEAT	UDDER	FL	CW	MARB	RE	FAT
8.3	14	34	0.03	0.09	1.00	65	1.16	0.97	0.045
	5%	10%				35%	25%	25%	
\$M	\$W	\$F	\$G	\$B	\$C				
51	80	120	79	200	310				
	20%	15%	20%	15%	25%				

A.I. bred 04.26.25 to LHR Black Cat 2922 and then exposed to LHR Statesman 3832 (20982718)

Number 3 for Hair Shedding score EPD, Number 4 for Docility score EPD, Number 5 for Calving Ease Maternal score EPD, Number 6 for weaning weight from maternal Milk EPD and Number 9 for Scrotal Circumference measure EPD. NUMBER 1 for Adj 205 day wt of 815 lbs for a ratio of 119, Number 10 for Adj 365 day wt of 1,033 lbs for a ratio of 107, %IMF ratio of 112 at 5.37 % and Number 4 for URE ratio of 108 at 13.5 sq inches, her Pathfinder Dam balances an avg progeny birth ratio of 5 at 96, avg progeny weaning ratio of 5 at 111, avg progeny yearling ratio of 5 at 107 and avg progeny %IMF ratio of 26 at 109 to rank as the current Lazy H cornerstone donor. Flush brothers from the dam of this young cow are featured as Lots 29 through 32 and maternal brothers sell as Lots 41 through 44 with eight maternal brothers sold for an average of \$11,375 in the past three Lazy H sales anchored by the \$20,000 Lot 1 in 2023 and another \$20,000 son sold in 2024 and a maternal sister had three sons in the 2024 sale sold for an average of \$9,167 has an avg progeny %IMF ratio of 24 at 110 and she is also the dam of Lots 40 and 106 with daughters of her selling as Lots 158A, 158B, 175A, 175B and 175C.

LHR LOT
186

LHR BLACKCAP 3806

BD: 09/15/23 Cow 20961133 Tattoo: 3806

Sitz Resilient 10208

Connealy Craftsman

Black Cathy of Conanga 8521

Deer Valley Growth Fund

LHR Blackcap A0840-9576

Three Trees Blackcap A0840

Sitz Stellar 726D

Sitz Miss Burgess 1856

Connealy Niobrara 5451

Black Carla of Conanga 450

Basin Payweight 1682

Deer Valley Rita 36113

SydGen Trust 6228

Rita 9Q24 of Rita 5F56 GHM

CED	BW	WW	YW	SC	DOC	CLAW	ANGLE	PAP	HS
7	1.4	80	138	-0.22	26	0.43	0.42	1.45	0.57
45%		20%	25%		20%	30%	25%		
HP	CEM	MILK	TEAT	UDDER	FL	CW	MARB	RE	FAT
9.9	9	20	0.80	0.61	0.94	55	0.76	0.56	0.058
	40%		10%	35%					
\$M	\$W	\$F	\$G	\$B	\$C				
69	74	104	54	158	274				
45%	30%	35%		50%	45%				

A.I. bred 04.26.25 to B A R Dynamic and then exposed to LHR Statesman 3832 (20982718)

Number 2 for Test score EPD, Number 8 for hoof Angle score EPD and Docility score EPD, Number 9 for Claw set score EPD and Number 10 for Udder suspension score EPD and Calving Ease Maternal score EPD. Adj 205 day wt of 717 lbs for a ratio of 104, Adj 365 day wt of 946 lbs and URE measure of 12.3 sq inches, this is a full sister in blood to Lot 185 and her Pathfinder Dam combines an avg calving interval of 363 days, avg progeny weaning ratio of 4 at 105 and avg progeny yearling ratio of 4 at 103 and the powerful grandam is the top income cow in Lazy H history with more than \$275,000 in progeny sales. Birth Wt: 67 lbs

LHR LOT
188

LHR RITA N27-4206

BD: 01/28/24 Cow 20961090 Tattoo: 4206

WAR Cavalry 8063 Z044

EZAR Gettysburg 1061

Paf Rita 7096

G A R Sunrise

G A R Sunrise N27

G A R 5050 New Design 2583

Connealy Cavalry 1149

War CC&7 Z044 X029

Connealy Confidence Plus

Paf Rita 5091

MCC Daybreak

G A R Objective R227

G A R New Design 5050

G A R Progress 830

CED	BW	WW	YW	SC	DOC	CLAW	ANGLE	PAP	HS
4	3.0	88	157	0.94	25	0.52	0.52	0.29	0.34
		10%	10%	45%	25%			20%	30%
HP	CEM	MILK	TEAT	UDDER	FL	CW	MARB	RE	FAT
11.7	14	35	0.48	0.39	1.01	85	1.34	1.36	0.009
	50%	5%	10%			5%	15%	3%	
\$M	\$W	\$F	\$G	\$B	\$C				
66	91	133	96	229	363				
	50%	10%	5%	10%	5%				

A.I. bred 04.26.25 to Wilks Crick and then exposed to LHR Statesman 3832 (20982718)

Number 2 for Rib Eye area measure EPD, Number 3 for \$Beef value index, \$Feedlot value index and hot Carcass Weight EPD, Number 5 for \$Combined value index, \$Grid value index, weaning weight from maternal Milk EPD and Calving Ease Maternal score EPD and Number 9 for \$Weaned calf value index and Docility score EPD. Number 7 for Adj 205 day wt of 761 lbs for a ratio of 107, Adj 365 day wt of 927 lbs, Number 10 for %IMF ratio of 113 at 7.53 % and URE measure of 12.6 sq inches, her maternal sister that sells as Lot 155 recorded the NUMBER 1 %IMF ratio of 240 at 12.79 % of ANY animal ever produced and scanned at Lazy H, and their donor dam records an AMAZING avg progeny %IMF ratio of 25 at 118 with maternal brothers to this young cow that sell as Lots 49 and 60 and other maternal brothers that have sold for \$10,000 and \$8,500 in 2023, maternal sisters sell as Lots 155, 156, 168 and 169 with the grandam being the Lazy H and Brinkley foundation daughter of the \$425,000 record setting Deer Valley, Express, Gardiner and Spruce Mountain multi-million dollar producer whose sons include G A R Early Bird, G A R Fail Sale and Deer Valley Optimum. Birth Wt: 67 lbs



LHR LOT
189

LHR EVER ENTENSE 3869

BD: 11/04/23 Cow 20958509 Tattoo: 3869

K C F Bennett Exponential

LHR Exponential 1860

LHR Susie 8809

Deer Valley Growth Fund

LHR Ever Entense 0848

LHR Ever Entense 7370-3517

Casino Bomber N33
K C F Miss Southside B226
V A R Legend 5019
LHR Susie 4822
Basin Payweight 1682
Deer Valley Rita 36113
Sitz Upward 307R
LHR Ever Entense 7370

CED	BW	WW	YW	SC	DOC	CLAW	ANGLE	PAP	HS
5	3.0	96 3%	170 2%	0.44	28 15%	0.54	0.38 15%	0.85 45%	0.67
HP	CEM	MILK	TEAT	UDDER	FL	CW	MARB	RE	FAT
10.7	11 25%	17	0.36	0.46	0.95	80 10%	0.37	0.63	0.001
\$M	\$W	\$F	\$G	\$B	\$C				
43	73 35%	122 15%	40	162 45%	253				

A.I. bred 04.26.25 to B A R Dynamic and then exposed to LHR Statesman 3832 (20982718)

Number 4 for Yearling Weight EPD and hoof Angle score EPD, Number 5 for Weaning Weight EPD, Number 6 for hot Carcass Weight EPD and Docility score EPD and Number 8 for Calving Ease Maternal score EPD. Adj 205 day wt of 731 lbs for a ratio of 106, Number 7 for Adj 365 day wt of 1,067 lbs for a ratio of 110 and URE measure of 11.9 sq inches from a fertile dam with an avg calving interval of 369 days who also produced a bull sold for \$8,250 in 2024. Birth Wt: 78 lbs



LHR LOT
190

LHR RITA 3838

BD: 09/25/23 Cow 20961015 Tattoo: 3838

Tehama Patriarch F028

Virginia Tech Statesman

Vpi 310A Rita 9G6 Et

Connely Upscale

LHR Rita 1831

LHR Rita 0227-6551

S S Niagara Z29
Tehama Elite Blackbird D826
Ellingson Homestead 6030
AED Rita 310A
Plattmire Weigh Up K360
Elbanna of Conanga 1209
Basin Payweight 1682
LHR Rita 3106-0227

CED	BW	WW	YW	SC	DOC	CLAW	ANGLE	PAP	HS
6	0.9 40%	90 10%	156 10%	0.81	17	0.55	0.49	1.82	0.47 50%
HP	CEM	MILK	TEAT	UDDER	FL	CW	MARB	RE	FAT
10.0	12 15%	26 50%	0.80 10%	0.59 40%	0.99	75 15%	0.71	0.72	0.089
\$M	\$W	\$F	\$G	\$B	\$C				
58	90 10%	119 15%	51	171 35%	280 40%				

A.I. bred 04.26.25 to LHR Black Cat 2922 and then exposed to LHR Jameson 309 (20682337)

Number 2 for Teat score EPD, Number 7 for Calving Ease Maternal score EPD, Number 9 for Birth Weight EPD and Number 10 for \$Weaned calf value index, Weaning Weight EPD and hot Carcass Weight EPD. Number 4 for Adj 205 day wt of 783 lbs for a ratio of 110, Number 5 for Adj 365 day wt of 1,069 lbs for a ratio of 105 and Number 7 for URE ratio of 103 at 12.5 sq inches, her productive young dam combines an avg calving interval of 356 days with an avg progeny weaning ratio of 2 at 108 and avg progeny yearling ratio of 2 at 105. Birth Wt: 60 lbs

LHR RITA 2848

BD: 09/22/22 Cow 20688243 Tattoo: 2848

Casino Bomber N33
K C F Bennett Exponential

K C F Miss Southside B226

Basin Payweight 1682

LHR Rita 0227-6552

LHR Rita 3106-0227

KM Broken Bow 002
Casino Annie K48
K C F Bennett Southside
K C F Miss Trustmark W236
Basin Payweight 006S
21AR O Lass 7017
Sitz Upward 307R
A Plus Rita 3106

CED	BW	WW	YW	SC	DOC	CLAW	ANGLE	PAP	HS
5	2.4	79 15%	141 10%	0.50	20 40%	0.50 50%	0.40 10%	1.51	0.73
HP	CEM	MILK	TEAT	UDDER	FL	CW	MARB	RE	FAT
14.8 10%	6	37 4%	0.92 2%	0.76 5%	1.16 10%	64 15%	1.01 15%	0.82 25%	-0.041
\$M	\$W	\$F	\$G	\$B	\$C				
102 2%	89 4%	110 20%	77 10%	187 10%	345 3%				

A.I. bred 04.26.25 to FF Rito Hustler 1B69 and then exposed to LHR Jameson 309 (20682337)

NUMBER 1 for Teat score EPD and Functional Longevity EPD, Number 2 for Udder suspension score EPD, Number 3 for weaning weight from maternal Milk EPD and percent Heifer Pregnancy EPD, Number 4 for \$Maternal value index and Number 6 for hoof Angle score EPD. Adj 205 day wt of 683 lbs, Adj 365 day wt of 1,013 lbs, %IMF ratio of 110 at 6.42 % and Number 6 for URE ratio of 105 at 11.5 sq inches, her fertile dam balances an avg calving interval of 355 days with an avg progeny birth ratio of 6 at 99, avg progeny weaning ratio of 6 at 105 and avg progeny yearling ratio of 5 at 105. Birth Wt: 74 lbs

LHR RITA 2805

BD: 09/12/22 Cow 20687509 Tattoo: 2805

Raven Powerball 53
Sitz Thunderball 734E

Sitz Pride 84C

Hoover No Doubt

LHR Rita 7614

LHR Rita 3761

PA Power Tool 9108
Raven Emma E 4241
SITZ Logic Y46
Sitz Pride 731a
Magick Bullseye
Miss Blackcap Ellston J2
RR Consensus 1175
LHR Rita 3106-9945

CED	BW	WW	YW	SC	DOC	CLAW	ANGLE	PAP	HS
2	2.3	73 25%	138 15%	2.06 2%	20 40%	0.53	0.48 45%	4.39	0.87
HP	CEM	MILK	TEAT	UDDER	FL	CW	MARB	RE	FAT
6.7	0	24	0.68 20%	0.54 45%	1.03	62 20%	0.65 45%	0.84 20%	0.056
\$M	\$W	\$F	\$G	\$B	\$C				
39	62 45%	124 5%	52 40%	177 15%	269 30%				

A.I. bred 04.26.2025 to FF Rito Hustler 1B69 and then exposed to LHR Jameson 309 (20682337)

Number 2 for Scrotal Circumference measure EPD, Number 9 for Teat score EPD and Number 10 for \$Feedlot value index. Adj 205 day wt of 675 lbs, Adj 365 day wt of 1,024 lbs for a ratio of 102, %IMF of 5.27 % and URE measure of 11.0 sq inches, her proven calving ease dam has an avg progeny birth ratio of 5 at 94. Birth Wt: 61 lbs

LHR RITA 3827

BD: 09/22/23 Cow 20958504 Tattoo: 3827

Deer Valley Growth Fund
B A R Dynamic

B A R Blackcap 7235-B0048

RR Consensus 1175

LHR Rita 3761

LHR Rita 3106-9945

Basin Payweight 1682
Deer Valley Rita 36113
Three Trees Xceptional 80048
B A R Blackcap 3683-745
Connely Consensus 7229
Eriskay of RR 5164
B/R Future Direction 4268
A Plus Rita 3106

CED	BW	WW	YW	SC	DOC	CLAW	ANGLE	PAP	HS
1	2.8	92 5%	148 15%	0.15	18	0.48 50%	0.50	4.89	0.63
HP	CEM	MILK	TEAT	UDDER	FL	CW	MARB	RE	FAT
13.6 20%	7	18	0.72 20%	0.73 15%	0.93	59 45%	1.06 30%	0.45	0.055
\$M	\$W	\$F	\$G	\$B	\$C				
60	79 20%	95 50%	67 35%	162 45%	270 50%				

A.I. bred 04.26.25 to LHR Black Cat 2922 and then exposed to LHR Statesman 3832 (20982718)

Number 3 for Udder suspension score EPD, Number 6 for Teat score EPD and percent Heifer Pregnancy EPD and Number 8 for Weaning Weight EPD. Adj 205 day wt of 722 lbs for a ratio of 105, Adj 365 day wt of 975 lbs and URE measure of 11.3 sq inches, her highly proven dam offers an avg calving interval of 360 days, avg progeny birth ratio of 9 at 99, avg progeny yearling ratio of 9 at 103 and avg progeny %IMF ratio of 9 at 105. Birth Wt: 72 lbs

LHR RITA 1254

BD: 02/02/21 Cow 20225009 Tattoo: 1254

Connely Confidence Plus
E&B Plus One

E&B Lady 1023 Precision 936

V A R Generation 2100

LHR Rita 3106-7126

A Plus Rita 3106

Connely Confidence 0100
Elbanna of Conanga 1209
E&B 1680 Precision 1023
E&B Lady 878 New Design 441
Connely Consensus 7229
Sandpoint Blackbird 8809
G A R Grid Maker
G A R Ext 4406

CED	BW	WW	YW	SC	DOC	CLAW	ANGLE	PAP	HS
-1	4.4	85 5%	151 4%	0.46	24 20%	0.46 35%	0.44 25%	3.41	0.28 15%
HP	CEM	MILK	TEAT	UDDER	FL	CW	MARB	RE	FAT
7.6	4	21	0.61 35%	0.71 10%	1.11 25%	62 20%	0.78 30%	0.83 20%	0.049
\$M	\$W	\$F	\$G	\$B	\$C				
77 20%	71 25%	114 15%	59 30%	173 20%	301 15%				

A.I. bred 4.26.25 to Wilks Crick and then exposed to VAR Ring of Fire (20433086)

Number 4 for Udder suspension score EPD, Number 6 for Functional Longevity EPD and Number 10 for hoof Angle score EPD and Docility score EPD. Adj 205 day wt of 733 lbs for a ratio of 107, Number 2 for Adj 365 day wt of 1,173 lbs for a ratio of 118, Number 6 for %IMF ratio of 133 at 7.75 % and Number 8 for URE ratio of 102 at 11.8 sq inches, her dam with an avg calving interval of 374 days combines an avg progeny yearling ratio of 3 at 109 and avg progeny %IMF ratio of 3 at 124. Birth Wt: 80 lbs

LHR RITA 1210

BD: 02/21/21 Cow 20225010 Tattoo: 1210

SydGen Rock Star 3461
SydGen Ozark

SydGen Forever Lady 4683

Basin Payweight 1682

LHR Rita 2583-7153

G A R 5050 New Design 2583

SydGen Rocky Road 2060
SydGen Forever Lady 8420
G A R Prophet
SydGen Forever Lady 1465
Basin Payweight 006S
21AR O Lass 7017
G A R New Design 5050
G A R Progress 830

CED	BW	WW	YW	SC	DOC	CLAW	ANGLE	PAP	HS
10 20%	0.0 25%	72 25%	115 25%	1.26 25%	17 40%	0.45 30%	0.52 15%	-0.69 15%	0.64
HP	CEM	MILK	TEAT	UDDER	FL	CW	MARB	RE	FAT
12.0 40%	11 20%	29 30%	0.62 30%	0.50	1.03	70 10%	1.11 10%	1.09 5%	0.035
\$M	\$W	\$F	\$G	\$B	\$C				
73 25%	82 10%	122 10%	79 10%	201 5%	334 4%				

A.I. bred 04.26.25 to FF Rito Hustler 1B69 and then exposed to V A R Ring of Fire (20433086)

Number 6 for PAP score EPD and Birth Weight EPD, Number 7 for Rib Eye area measure EPD and Number 8 for Calving Ease Maternal score EPD. Number 10 for Adj 205 day wt of 752 lbs for a ratio of 109, Adj 365 day wt of 970 lbs, Number 8 for %IMF ratio of 124 at 7.22 % and URE measure of 11.7 sq inches, her Pathfinder Dam combines an avg calving interval of 362 days and avg progeny birth ratio of 4 at 99 with an avg progeny weaning ratio of 4 at 109, avg progeny yearling ratio of 4 at 104 avg progeny %IMF ratio of 4 at 116 and avg progeny URE ratio of 4 at 10 Birth Wt: 60 lbs

ORigen WELCOMES A NEW LEADER FOR RIB EYE AREA MEASURE EPD!



\$M	
+84	15%
\$W	
+105	1%
\$F	
+149	1%
\$G	
+91	10%
\$B	
+240	2%
\$C	
+395	1%
\$AxH	
+276	1%
\$AxJ	
+277	1%

CED	BW	WW	YW	RADG	DMI	YH	SC	Doc	Claw	Angle	PAP	HS	HP	SEN	CEM	Milk	MW	MH	CW	Marb	RE	Fat
+10	+1	+89	+155	+32	+1.67	+6	+78	+21	+52	+44	-1.01	+37	+13.4	-29	+11	+36	+76	+4	+90	+1.19	+1.57	+0.05
.26	.56	.48	.43	.33	.33	.53	.49	.38	.31	.29	.27	.30	.19		.28	.30	.38	.41	.39	.36	.35	.33
25%	25%	10%	10%	10%							15%		20%		25%	4%			2%	15%	1%	

V A R True West 4009

Birth Date: 01/01/2024

Bull +*20863564

Tattoo: 4009



*G A R Home Town

##*G A R Ashland

*RSA True Balance 1311

##*Chair Rock Sure Fire 6095

20129422

*RSA Forever Lady 9204

##*EXAR Monumental 6056B

*RSA Forever Lady 7232

##*Connealy Confidence Plus

##*Connealy Confidence 0100

*Paf Rita 7096

Elbanna of Conanga 1209

18936330

*Paf Rita 5091

##*G A R Prophet

Paf Rita 2103



PAF RITA 7096 the multi-million dollar producing dam of True West



Vintage RITA 4159 the \$330,000 maternal sister to True West

- V A R True West 4009 who offered a +1.58 Rib Eye area measure EPD when he sold as a feature of the record setting 2025 Vintage "Carcass Maker" Bull Sale is headed to ORigen to join his sales leading sire RSA True Balance in the ORigen marketing system as the new NUMBER 1 Rib Eye area measure EPD bull at ORigen that Doug Worthington described as the heaviest muscled bull of the 220 bulls sold by Vintage for an average of \$14,708!
- The start of the California fall bull sale season was impressive for True Balance as a flush brother to True West was the \$44,000 top selling bull of the Inaugural Dunipace Angus Bull Sale where four sons sold for an average of \$19,875 following the record setting Byrd Cattle Company sale where six sons of True Balance sold for an average of \$16,667 with a daughter sold for a \$145,000 valuation as the top selling fall yearling while the dam of True Balance sold half interest for \$215,000 with his natural maternal sister by the coming ORigen sire FF Rito Ambitious sold for \$140,000 as the top selling spring heifer calf.
- V A R True West is a maternal brother to: the \$330,000 top-selling Lot 1 female of the 2024 Vintage female sale; the \$170,000 two-thirds interest EZAR Gettysburg, the top-selling bull ever produced at EZ Angus Ranch; and the ORigen sire EZAR Brookstone. Their Legendary donor dam, PAF Rita 7096, is the \$700,000 valued cornerstone donor for Vintage, Pollard and Chad Davis who already has more than \$4,000,000 in progeny sales before the fall female sale at Vintage.
- Ultra-elite top 1% for \$Combined value index, \$Beef value index, \$Weaned calf value index, \$Feedlot value index and Rib Eye area measure EPD!

• Semen: \$50 Certificates: \$50 Volume Discount Eligible

https://origenbeef.org/semes_detail.php?bull=1934



53921 HWY 6 | MILAN, MO 63556
JIM | 660-265-5565
BRINKLEYANGUS@NEMR.NET
BRINKLEYANGUSRANCH.COM



LAZY H RANCH KANSAS, LLC
735 240TH AVENUE | HAYS, KS 67601
MARK ROHR | 785-432-1107

EPDS AS OF
10/06/2025



SCAN TO
VIEW HIM
ON THE
MOVE!



Lazy H Ranch Kansas
735 240th Ave
Hays, Kansas 67601
www.lhrbulls.com

*Selling over 150 Angus
& Charolais Bulls
and over 50 Angus Females*

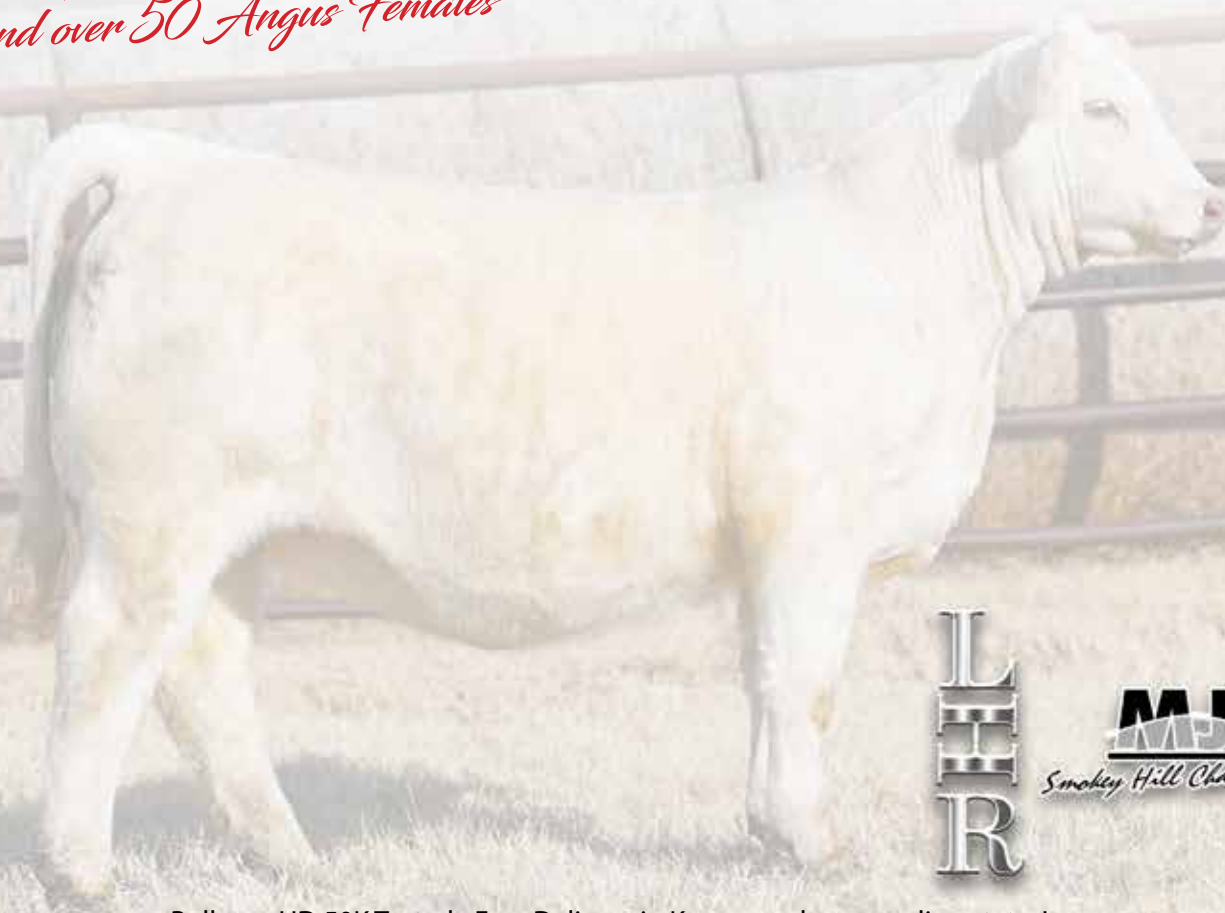

Bulls are HD 50K Tested • Free Delivery in Kansas and surrounding states!

SUNDAY, MARCH 1ST, 2026 • 1:00 PM • AT THE RANCH, HAYS KS

WWW.LHRBULLS.COM