19th Annual Sale

FOUNDATION ANGUS ALLIANCE

February 21, 2026 | 12:30 | Luling, TX |
The Luling Foundation Farm

CCi .LIVE

WWW.FOUNDATIONANGUSALLIANCE.COM

Welcome to the 19th Annual Sale

As I write this letter, we are rapidly preparing for an impending ice storm that is predicted to provide a lot of stress for our cow herds,as well as the folks that tend to the livestock. This coming right on the heels of as dry a summer and fall as I may have seen since I've been in the cow business.

What this all brings to mind is the adaptability of our Angus cow herds as well as the people that take care of them. These black cattle are built to weather all storms and believe me , in Central Texas, they have to be prepared for about anything. The bright side of all of this is that the value of good beef cattle is as high today as it has ever been in the history of the cattle business. For the first time in many years, if the pastures are short on grass, it will dollar out to buy feed and hang on to your livestock. This is especially true if the livestock are of high quality.

I read recently that around 80 % of the cattle that go through the feedyards and packers, are of high percentage Angus genetics. That number increases yearly. I have heard leaders of two major packing houses state that they wish that all the cattle they processed were Angus carcasses. High quality , adaptability and predictability are the key components of the Angus breed.

On another note, I would like to recognize the service of my good friend, Mike Kuck. Mike is the Manager of the Luling Foundation and has been our hosting partner for the Foundation Angus Alliance, for nearly 20 years. He has served the Central Texas agricultural community for over 25 years, and in his own special way, has bestowed his wisdom on all that he encounters. With his guidance he has turned an old chunk of coal into a true diamond in the world of Texas Agriculture. Next year, the Luling Foundation will celebrate its 100th Anniversary. I attribute a lot of that to Mike's vision and leadership. I am hopeful that he continues, in his private endeavors, to participate in the Angus breed and the Foundation Angus Alliance.

Sincerely,

Bodey Langford - Langford Cattle Co.
Foundation Angus Alliance Member

FREE DELIVERY WITHIN 250 MILES OF LULING, TX

FOUNDATION ANGUS ALLIANCE MEMBERS:

SEXTON CATTLE COMPANY
Dwight and Suzanne Sexton
9528 W. St. Hwy. 97
Cost, TX 78614
830-203-0168
sextoncattle@icloud.com

The LULING FOUNDATION
Michael Kuck
523 S. Mulberry
Luling, TX 78648-2940
830-875-2438
www.lulingfoundation.org

NORTH STAR ANGUS
Matthew Capps
Wichita Falls, TX
940-613-6884
matthew.capps@mwsu.edu

LANGFORD CATTLE CO
Bodey & Kathy Langford
1173 Isidora Tr.
Lockhart, TX 78644
512-754-1237
langfordcattle@gmail.com

19th Annual Sale

FOUNDATION ANGUS ALLIANCE

February 21, 2026 | 12:30 | Luling, TX

The Luling Foundation Farm

Selling 178 Lots

107 Service-Age Bulls

64 Elite Registered Females

AUCTIONEER:
Jered Shipman
(806) 983-7226

MARKETING AGENT:
Parker Friedrich
(254) 413-2420

MARKETING AGENT:
Matt White
(530) 552-0650

Sale Day Phones: (512) 844-6415 • (512) 754-1237

SCHEDULE OF EVENTS:

Friday, February 20
Cattle available for viewing all day.

Saturday, February 21
7 a.m. - Breakfast available, sponsored by Producers Co-Op
11:00 a.m. - Lunch
12:30 p.m. - Sale begins

SALE CONSULTANTS:

Steve Harrison (208) 270-3065

LIVESTOCK PRESS:

Radale Tiner - *Angus Journal* (979) 492-2663
Phil Stoll - *Weekly Livestock Reporter* (817) 366-7332
Jim Banner - *Southern Livestock Standard* (210) 867-6862

SALE BOOK PREPARED BY:

Parker Friedrich Marketing & Consulting
566 Hillcrest Dr., Stephenville, TX 76401
254-413-2420 mob • 254-968-8162 fax/home
parkerfriedrich@earthlink.net

SALE LOCATION:

The Foundation Angus Alliance sale will be held at The Luling Foundation, Luling, Texas. The Foundation sale facilities are on the western edge of Luling, just off Hwy. 90, on Mulberry Ave.

DELIVERY:

Free delivery to central delivery points for purebred lots within 250 miles of Luling.
In the event your purchases do not qualify for free delivery, truckers will be available to transport cattle at buyer's expense, and all arrangements will be between buyer and trucker.

AREA HOTELS:

Best Western Plus Longhorn Inn - Luling, TX (830) 875-5442
(Approx. 4.5 miles from sale)

LaQuinta Inn & Suites - Luling, TX (830) 351-5320
(Approx. 4.5 miles from sale)

Zedler Guest House - Luling, TX (830) 875-5515
(Approx. 0.5 miles from sale)

Lockhart Best Western - Lockhart, TX (512) 620-0300
(Approx. 13.5 miles from sale)

Seguin Hampton Inn - (830) 379-4400

Seguin Comfort Inn - (830) 372-3990
I-10 at Hwy. 123 (Approx. 22 miles from sale)

AIR TRANSPORTATION:

Austin Bergstrom International Airport
Austin, Texas
Take 183 South to Luling, TX (Approx. 1 hour)

San Antonio International Airport
San Antonio, TX
Take Interstate 10 East to Luling, TX (Approx. 1 hour)

INSPECTION OF CATTLE:

Cattle will be available for inspection beginning Friday, February 13, at the sale site. All cattle will carry lot tags corresponding to sale lot numbers in sale book.

TERMS AND CONDITIONS:

All cattle are to be settled for on sale day prior to load out. Cattle will sell under the suggested Terms and Conditions of the American Angus Association (http://www.angus.org/Pub/suggested_sale_terms.pdf). Announcements made from the sale block or supplement to the sale book take precedence over what is written in the sale book. The sale day supplement will give updated calving, breeding and pregnancy examination information.

TRUCKING:

Truckers will be available at the sale to transport cattle at buyer's expense. All shipping arrangements will be between buyer and trucker.

LIABILITY:

All persons attending the sale and related functions do so at their own risk, legal or otherwise. The owners, sale management, and hosts assume no liability for loss or damages, however so caused.

CATTLE LOADOUT:

Bulls may be loaded out at the end of the bull sale. Females will need to be loaded out following the conclusion of the sale.

SALE ORDER:

Bulls will sell first, followed by registered females. They will sell in sale book order.

INTERNET BIDDING:

If you are unable to attend the sale, bid online for free at CCI.LIVE.
If you plan to bid on CCI.LIVE, register today at www.CCI.LIVE.

Bid Live Online
www.CCI.live - Watch the Sale
(405) 400-9505 Text/Call - schedule@cci.live
Find us on the App Store and Google Play
Over 35 years in livestock marketing!

EPDs contained in the hard copy of this sale book were current as of print date. Digital versions of this sale book can be viewed online at www.angus.org and will have EPDs updated every Friday with the exception of EPD references in footnotes and photos. Any PDF downloads from the website will contain EPDs current as of the date downloaded. References: American Angus Association®, AHIR®, AngusLink®, CAB®, Pathfinder®.

RAISED WITH RESPECT™

YOU RAISE BEEF THE RIGHT WAY. GET BQA'D AND GET THE CREDIT.

SINCE 1978 CERTIFIED ANGUS BEEF® BRAND

Sysco®

Beef Quality Assurance certification means beef raised with respect. Respect for cattle care and respect for the high-quality beef consumers want. Because in this industry, respect isn't just something – it's everything.
Don't miss your chance to get BQA certified.

FOUNDATION ANGUS ALLIANCE | Beef Quality Assurance

THE PARTNERS OF THE FOUNDATION ANGUS ALLIANCE BELIEVE IN DOING THINGS THE RIGHT WAY. THAT'S WHY WE'RE ALL PROUD TO MAINTAIN A CURRENT CERTIFICATION WITH BEEF QUALITY ASSURANCE AND ENCOURAGE OUR CUSTOMERS AND FELLOW BEEF PRODUCERS TO DO THE SAME.

SCAN THE QR CODE TO LEARN MORE ABOUT RAISED WITH RESPECT™

CERTIFIED ANGUS BEEF, 206 RIFFEL RD., WOOSTER, OH 44691

FREE DELIVERY WITHIN 250 MILES OF LULING, TX

WARRANTY: A WORD ON OUR GUARANTEE**

Sound breeders and first breeding season guarantee to all Foundation Angus Alliance bulls. Breeding season is defined as the 90-day period following the first turnout of the bulls. Replacements are available or credit will be given in the following year's sale. Please notify us as soon as possible after injury and prior to the sale of the injured bull. All claims must be made by October 1.

1 LCC WINCHESTERS ASCENT 4182

LOT

Birth Date: 12-16-2024 · Bull +*21164252 · Tattoo: 4182

*Connealy Clarity
+*Poss Winchester
20060473 +*Poss Blueblood 6502
+*E W A Ascend 7306
+*LCC Ascend All In 1193
20252831 LCC Completely In 8297

#Cherry Creek Land Grant
*Breshie of Conanga 6988
Poss Easy Impact 0119
Poss Blueblood 920
#*G A R Momentum
+*E W A 3128 of 9O67 Weigh Up
*TDAR All In 115
#LCC Complete Objective 2978

LANGFORD CATTLE CO

$M	+52	85%
$W	+79	25%
$B	+266	1%
$C	+397	1%

CED	BW	WW	YW	SC	HP	Milk	Teat	UDDR	FL	$EN
+2	+4.5	+100	+189	+1.67	+10.7	+25	+.56	+.57	+.92	-55
85%	95%	1%	1%	10%	70%	60%	50%	45%	95%	95%

DOC	Claw	Angle	PAP	HS	CW	Marb	RE	Fat
+23	+.39	+.37	+1.58	+.19	+110	+1.40	+1.58	-.017
35%	15%	10%	60%	10%	1%	10%	1%	15%

BW	Adj. WW	Adj. YW	Adj. IMF	Adj. RE	Adj. Rib Fat	Adj. Rump Fat	Adj. SC
76	662	1179	2.26 65	14.5 112	.25 109	.27 104	N/A

CED	BW	WW	YW	DMI	YH	SC	DOC	HP	CEM	MILK	MW	MH	CW	MRB	RE	FAT	TND	PAP	CLW	ANGL	HS
88	98	1	1	100	13	9	10	34	67	53	1	1	1	3	1	12	87	65	11	12	4

2 LCC WINCHESTER ASCEND 4920

LOT

Birth Date: 12-13-2024 · Bull +*21200797 · Tattoo: 4920

*Connealy Clarity
+*Poss Winchester
20060473 +*Poss Blueblood 6502
+*E W A Ascend 7306
+*LCC Ascend All In 1193
20252831 LCC Completely In 8297

#Cherry Creek Land Grant
*Breshie of Conanga 6988
Poss Easy Impact 0119
Poss Blueblood 920
#*G A R Momentum
+*E W A 3128 of 9O67 Weigh Up
*TDAR All In 115
#LCC Complete Objective 2978

LANGFORD CATTLE CO

$M	+85	15%
$W	+90	10%
$B	+248	1%
$C	+407	1%

CED	BW	WW	YW	SC	HP	Milk	Teat	UDDR	FL	$EN
+7	+2.5	+80	+147	+1.16	+8.7	+36	+.41	+.28	+1.03	-17
45%	80%	20%	15%	35%	90%	5%	80%	95%	70%	50%

DOC	Claw	Angle	PAP	HS	CW	Marb	RE	Fat
+25	+.29	+.32	+1.38	+.54	+85	+1.60	+1.80	-.014
25%	2%	3%	60%	60%	4%	4%	1%	20%

BW	Adj. WW	Adj. YW	Adj. IMF	Adj. RE	Adj. Rib Fat	Adj. Rump Fat	Adj. SC
78	662	1129	4.57 100	14.9 100	.28 100	.34 100	N/A

CED	BW	WW	YW	DMI	YH	SC	DOC	HP	CEM	MILK	MW	MH	CW	MRB	RE	FAT	TND	PAP	CLW	ANGL	HS
57	67	32	12	82	56	38	12	70	93	5	62	51	13	2	1	16	23	48	1	3	53

3 LFF RITO HUSTLER 4120

LOT

Birth Date: 12-09-2024 · Bull +*21165279 · Tattoo: 4120

*SEO Ultra Provider
+*FF Rito Hustler 1B69
20325042 *RMRK Rita 0237

+*Hoffman Thedford
***LFF Thedford 2030**
20518646 *LFF Powerball23 0112

+*G A R Momentum K836
+*Chair Rock Progress 3023
*Thomas Edison 6764
+*RMRK Rita 8232
#*Bar R Jet Black 5063
#HA Rito Lady 3839
+*Roseda Powerball23 F091
LFF Superpower 8137

The LULING FOUNDATION

$M	+81	20%
$W	+86	15%
$B	+221	5%
$C	+368	3%

CED	BW	WW	YW	SC	HP	Milk	Teat	UDDR	FL	$EN
+9	+2.9	+94	+174	+1.22	+13.8	+26	+.47	+.55	+1.00	-38
30%	85%	3%	1%	30%	20%	50%	70%	50%	85%	90%

DOC	Claw	Angle	PAP	HS	CW	Marb	RE	Fat
+23	+.40	+.31	+1.52	+.26	+83	+1.44	+.97	+.003
35%	20%	2%	60%	20%	5%	10%	20%	30%

BW	Adj. WW	Adj. YW	Adj. IMF	Adj. RE	Adj. Rib Fat	Adj. Rump Fat	Adj. SC
92	720	1232	2.87 69	16.6 125	.24 120	.36 157	37.86

CED	BW	WW	YW	DMI	YH	SC	DOC	HP	CEM	MILK	MW	MH	CW	MRB	RE	FAT	TND	PAP	CLW	ANGL	HS
50	73	5	1	99	13	37	31	6	83	58	8	12	5	7	47	43	89	45	13	2	16

4 LCC WILDCAT HUSTLER 4856

LOT

Birth Date: 12-09-2024 · Bull +*21209571 · Tattoo: 4856

*SEO Ultra Provider
+*FF Rito Hustler 1B69
20325042 *RMRK Rita 0237

*E & B Wildcat 9402
+*LCC Ashlands Wildcat 2531
20577055 *LCC Ashlands Combustion 0920

+*G A R Momentum K836
+*Chair Rock Progress 3023
*Thomas Edison 6764
+*RMRK Rita 8232
+*GAR Discovery 6737H
E&B Lady Plus 643
+*G A R Combustion
*Bar W Ashland 9208

LANGFORD CATTLE CO

$M	+66	50%
$W	+87	10%
$B	+253	1%
$C	+394	1%

CED	BW	WW	YW	SC	HP	Milk	Teat	UDDR	FL	$EN
+10	+1.5	+87	+163	+.95	+11.5	+29	+.37	+.49	+1.07	-36
20%	55%	10%	4%	50%	55%	30%	85%	65%	50%	90%

DOC	Claw	Angle	PAP	HS	CW	Marb	RE	Fat
+19	+.46	+.47	+2.11	+.03	+83	+1.91	+1.14	+.010
55%	40%	50%	75%	3%	5%	1%	10%	40%

BW	Adj. WW	Adj. YW	Adj. IMF	Adj. RE	Adj. Rib Fat	Adj. Rump Fat	Adj. SC
76	704	1246	6.87 121	13.8 106	.27 100	.34 94	N/A

CED	BW	WW	YW	DMI	YH	SC	DOC	HP	CEM	MILK	MW	MH	CW	MRB	RE	FAT	TND	PAP	CLW	ANGL	HS
23	30	47	4	95	68	21	68	24	80	49	52	75	16	1	19	52	89	59	48	47	4

5 LCC CLARITY CRAFTSMAN 4415

Birth Date: 12-12-2024 · Bull +*21167377 · Tattoo: 4415

***Connealy Craftsman** 20132505
*Sitz Resilient 10208
#*Black Cathy of Conanga 8521
#*Sitz Stellar 726D
*Sitz Miss Burgess 1856
*Connealy Niobrara 5451
Black Carla of Conanga 450

+*ST Clarity 1120 20169708
*Connealy Clarity
+*G A R Momentum N167
#Cherry Creek Land Grant
*Breshie of Conanga 6988
#*G A R Momentum
+*G A R 5050 New Design 823

$M	+111	1%
$W	+92	10%
$B	+218	10%
$C	+394	1%

CED	BW	WW	YW	SC	HP	Milk	Teat	UDDR	FL	$EN
+8	+.8	+72	+122	+.33	+14.2	+37	+.68	+.62	+1.04	-5
35%	40%	40%	50%	85%	15%	3%	25%	35%	65%	20%

DOC	Claw	Angle	PAP	HS	CW	Marb	RE	Fat
+28	+.32	+.39	+.31	+.30	+62	+1.68	+.86	+.040
15%	4%	15%	35%	20%	35%	3%	35%	75%

BW	Adj. WW	Adj. YW	Adj. IMF	Adj. RE	Adj. Rib Fat	Adj. Rump Fat	Adj. SC
81	606	1145	4.89 141	13.3 102	.26 113	.30 115	N/A

CED	BW	WW	YW	DMI	YH	SC	DOC	HP	CEM	MILK	MW	MH	CW	MRB	RE	FAT	TND	PAP	CLW	ANGL	HS
74	60	53	66	12	89	45	21	7	67	22	91	79	53	1	49	81	78	26	13	20	35

6 LFF CLARITY 4087

Birth Date: 11-16-2024 · Bull *21121326 · Tattoo: 4087

***B C C Clarity 9505-1520** 20219125
*Connealy Clarity
+*BCC Carol Reno 5555-9505
#Cherry Creek Land Grant
*Breshie of Conanga 6988
#*Spring Cove Reno 4021
*B C C Carol HD M170-5555

***LFF Jet Black 0142** 19909515
#*Bar R Jet Black 5063
#LFF Mc 4077
#*Connealy Black Granite
Bar R Iris Anita 0113
+*JMc 7229 1445 3191
#LFF 8S07 0174 of 4035

$M	+64	55%
$W	+88	10%
$B	+211	10%
$C	+338	10%

CED	BW	WW	YW	SC	HP	Milk	Teat	UDDR	FL	$EN
+2	+3.9	+89	+157	+1.98	+8.9	+31	+.76	+.68	+.97	-26
85%	95%	10%	10%	3%	90%	20%	15%	20%	95%	75%

DOC	Claw	Angle	PAP	HS	CW	Marb	RE	Fat
+18	+.54	+.54	+4.98	+.34	+95	+.54	+1.15	-.039
60%	75%	85%	95%	30%	1%	70%	10%	5%

BW	Adj. WW	Adj. YW	Adj. IMF	Adj. RE	Adj. Rib Fat	Adj. Rump Fat	Adj. SC
91	708	1234	2.33 71	14.0 106	.24 120	.23 96	39.12

CED	BW	WW	YW	DMI	YH	SC	DOC	HP	CEM	MILK	MW	MH	CW	MRB	RE	FAT	TND	PAP	CLW	ANGL	HS
77	80	7	8	84	75	14	45	70	62	30	35	64	2	63	5	3	34	98	40	56	14

7 LCC HOLLYWOOD 4292

Birth Date: 09-05-2024 · Bull *21152854 · Tattoo: 4292

*SydGen KCF Gavel 8361
+*Kenny Rogers
20092065 #Foxhovens Kintry Annie 532

+*Williams Hollywood 700-380
***LCC Hollywood Lady 2928**
20477324 LCC Lady Absolute 9281

#+*Baldridge Colonel C251
*K C F Miss Fortress B398
#*Hoover Dam
#Foxhovens Kintry Annie 315
*S S Enforcer E812
+*Powell Erica 7312
*RB Absolute Advantage
#LCC Bextors Upward 2081

LANGFORD CATTLE CO

$M	+46	90%
$W	+102	1%
$B	+195	15%
$C	+299	25%

CED	BW	WW	YW	SC	HP	Milk	Teat	UDDR	FL	$EN
+9	+.7	+94	+170	+1.29	+7.4	+35	+.33	+.32	+.92	-47
30%	40%	3%	2%	25%	95%	10%	90%	95%	95%	95%

DOC	Claw	Angle	PAP	HS	CW	Marb	RE	Fat
+22	+.47	+.42	+.35	+.57	+72	+1.16	+1.02	-.007
40%	45%	25%	35%	65%	15%	20%	20%	25%

BW	Adj. WW	Adj. YW	Adj. IMF	Adj. RE	Adj. Rib Fat	Adj. Rump Fat	Adj. SC
50	747	1272	1.91 56	14.5 104	.16 70	.26 87	N/A

CED	BW	WW	YW	DMI	YH	SC	DOC	HP	CEM	MILK	MW	MH	CW	MRB	RE	FAT	TND	PAP	CLW	ANGL	HS
49	77	1	1	100	27	20	53	91	13	15	5	34	2	6	9	38	59	39	32	15	42

8 SEXTON JONESBORO 4S26

Birth Date: 09-08-2024 · Bull +*21116714 · Tattoo: 4S26

*S S Enforcer E812
+*Williams Jonesboro 700-602
19850751 +*Powell Erica 7312

#*Byergo Black Magic 3348
+*Sexton Black Magic OS60
19926526 +*Sexton Exponential 6S66

#SydGen Enhance
#S S Miss Daybreak K011 3K17
+*ECO Lombardi 1512
+*Williams Prop Erica 255 -895
*Silveiras Conversion 8064
*Byergo Elia Cupcake 5900
+*Vintage Exponential 4413
+*SJH Complete of 94126 2658

SEXTON CATTLE COMPANY

$M	+73	35%
$W	+75	30%
$B	+201	15%
$C	+334	10%

CED	BW	WW	YW	SC	HP	Milk	Teat	UDDR	FL	$EN
-1	+2.5	+80	+142	+1.70	+12.2	+24	+.26	+.27	+1.01	-20
95%	80%	20%	20%	10%	45%	65%	95%	95%	80%	60%

DOC	Claw	Angle	PAP	HS	CW	Marb	RE	Fat
+23	+.37	+.34	+4.29	+.73	+67	+1.29	+1.05	+.037
35%	15%	4%	95%	85%	25%	15%	15%	70%

BW	Adj. WW	Adj. YW	Adj. IMF	Adj. RE	Adj. Rib Fat	Adj. Rump Fat	Adj. SC
86	664	N/A	3.28 100	14.5 100	.24 100	.29 100	N/A

CED	BW	WW	YW	DMI	YH	SC	DOC	HP	CEM	MILK	MW	MH	CW	MRB	RE	FAT	TND	PAP	CLW	ANGL	HS
91	86	20	9	91	85	9	25	30	80	75	47	50	7	9	10	84	87	94	13	3	81

9 LCC HOLLYWOOD AMBITION 4841

LOT

Birth Date: 11-20-2024 · Bull +*21169199 · Tattoo: 4841

*SEO Ultra Provider
+*FF Rito Ambitious
20437882 *RMRK Rita 0237
+*Williams Hollywood 700-380
***LCC Hollywood Storm 2900**
20477326 +*LCC Ritas Storm 9000

+*G A R Momentum K836
+*Chair Rock Progress 3023
*Thomas Edison 6764
+*RMRK Rita 8232
*S S Enforcer E812
+*Powell Erica 7312
+*G A R Storm
+*LCC 10X Rita 5022

LANGFORD CATTLE CO

$M	+77	30%
$W	+74	35%
$B	+243	2%
$C	+392	1%

CED	BW	WW	YW	SC	HP	Milk	Teat	UDDR	FL	$EN
+13	+1.4	+81	+147	+.13	+12.8	+21	+.66	+.74	+1.01	-21
10%	55%	20%	15%	95%	35%	85%	30%	10%	80%	60%

DOC	Claw	Angle	PAP	HS	CW	Marb	RE	Fat
+14	+.41	+.43	+1.45	+.26	+72	+1.78	+1.16	-.023
75%	25%	30%	60%	20%	15%	2%	10%	10%

BW	Adj. WW	Adj. YW	Adj. IMF	Adj. RE	Adj. Rib Fat	Adj. Rump Fat	Adj. SC
73	775	1265	4.97	109	15.8	105	.23	88	.25	89	N/A

CED	BW	WW	YW	DMI	YH	SC	DOC	HP	CEM	MILK	MW	MH	CW	MRB	RE	FAT	TND	PAP	CLW	ANGL	HS
46	69	19	4	82	63	64	83	18	31	83	30	45	4	1	6	11	27	24	35	35	6

10 LCC AMBITIOUS RITO 4008

LOT

Birth Date: 11-29-2024 · Bull +*21169190 · Tattoo: 4008

*SEO Ultra Provider
+*FF Rito Ambitious
20437882 *RMRK Rita 0237
+*E W A Ascend 7306
***LCC Ritas Ascend 0902**
19933059 +*Wilks Rita 8403

+*G A R Momentum K836
+*Chair Rock Progress 3023
*Thomas Edison 6764
+*RMRK Rita 8232
#*G A R Momentum
+*E W A 3128 of 9O67 Weigh Up
#*Jindra Acclaim
+*EXAR Rita 8153

LANGFORD CATTLE CO

$M	+51	85%
$W	+82	20%
$B	+263	1%
$C	+392	1%

CED	BW	WW	YW	SC	HP	Milk	Teat	UDDR	FL	$EN
+9	+2.5	+85	+150	+.92	+12.1	+30	+.24	+.43	+1.04	-43
30%	80%	15%	10%	50%	45%	25%	95%	80%	65%	95%

DOC	Claw	Angle	PAP	HS	CW	Marb	RE	Fat
+18	+.53	+.54	+1.18	+.42	+87	+1.82	+.98	-.015
60%	70%	85%	55%	40%	3%	2%	20%	15%

BW	Adj. WW	Adj. YW	Adj. IMF	Adj. RE	Adj. Rib Fat	Adj. Rump Fat	Adj. SC
73	808	1226	4.95	109	15.1	101	.30	115	.31	111	N/A

CED	BW	WW	YW	DMI	YH	SC	DOC	HP	CEM	MILK	MW	MH	CW	MRB	RE	FAT	TND	PAP	CLW	ANGL	HS
72	86	20	8	78	29	9	47	12	60	35	20	19	7	2	38	13	27	28	66	76	29

11 LFF RITO AMBITIOUS 4078

LOT

Birth Date: 11-12-2024 · Bull +*21124054 · Tattoo: 4078

*SEO Ultra Provider
+*FF Rito Ambitious
20437882 *RMRK Rita 0237
+*Hoffman Thedford
***LFF Thedford 2030**
20518646 *LFF Powerball23 0112

+*G A R Momentum K836
+*Chair Rock Progress 3023
*Thomas Edison 6764
+*RMRK Rita 8232
#*Bar R Jet Black 5063
#HA Rito Lady 3839
+*Roseda Powerball23 F091
LFF Superpower 8137

The LULING FOUNDATION

$M	+71	40%
$W	+83	15%
$B	+239	2%
$C	+381	2%

CED	BW	WW	YW	SC	HP	Milk	Teat	UDDR	FL	$EN
+6	+3.0	+90	+167	+1.21	+11.5	+28	+.75	+.74	+.98	-37
55%	85%	10%	2%	30%	55%	40%	15%	10%	90%	90%

DOC	Claw	Angle	PAP	HS	CW	Marb	RE	Fat
+19	+.42	+.38	+2.23	+.28	+87	+1.56	+.79	+.017
55%	25%	15%	75%	20%	3%	5%	40%	50%

BW	Adj. WW	Adj. YW	Adj. IMF	Adj. RE	Adj. Rib Fat	Adj. Rump Fat	Adj. SC
61	708	1154	4.98 120	11.9 89	.31 155	.22 96	33.81

CED	BW	WW	YW	DMI	YH	SC	DOC	HP	CEM	MILK	MW	MH	CW	MRB	RE	FAT	TND	PAP	CLW	ANGL	HS
40	49	24	2	95	27	9	15	29	47	41	9	11	7	3	46	44	50	44	22	10	9

12 LCC BLACKCAP AMBITIOUS 4818

LOT

Birth Date: 12-01-2024 · Bull +*21169202 · Tattoo: 4818

*SEO Ultra Provider
+*FF Rito Ambitious
20437882 *RMRK Rita 0237
+*Beal Breakthrough
+*LCC Blackcap Breakthru 2340
20580482 +*LCC Blackcap Ascend 0396

+*G A R Momentum K836
+*Chair Rock Progress 3023
*Thomas Edison 6764
+*RMRK Rita 8232
+*G A R Prophet K263
*H P C A Sure Fire S6
+*E W A Ascend 7306
#+*LCC Blackcap Infinity 2203

LANGFORD CATTLE CO

$M	+48	90%
$W	+100	2%
$B	+256	1%
$C	+380	2%

CED	BW	WW	YW	SC	HP	Milk	Teat	UDDR	FL	$EN
+5	+2.7	+102	+179	+1.23	+9.9	+32	+.57	+.49	+.83	-56
60%	80%	1%	1%	30%	80%	15%	50%	65%	95%	95%

DOC	Claw	Angle	PAP	HS	CW	Marb	RE	Fat
+26	+.46	+.42	+1.63	+.25	+97	+1.63	+1.33	-.027
20%	40%	25%	65%	15%	1%	4%	3%	10%

BW	Adj. WW	Adj. YW	Adj. IMF	Adj. RE	Adj. Rib Fat	Adj. Rump Fat	Adj. SC
72	730	1271	4.47 98	15.7 105	.27 104	.22 79	N/A

CED	BW	WW	YW	DMI	YH	SC	DOC	HP	CEM	MILK	MW	MH	CW	MRB	RE	FAT	TND	PAP	CLW	ANGL	HS
59	77	1	1	100	2	8	15	39	32	13	2	2	1	3	4	13	70	31	20	20	16

13 LCC AMBITITIOUS ACCLAIM 4081

LOT

Birth Date: 11-19-2024 · Bull +*21151350 · Tattoo: 4081

*SEO Ultra Provider
+*FF Rito Ambitious
20437882 *RMRK Rita 0237
+*V A R Revelation 6299
+*LCC Acclaims Revelation 1641
20155749 +*2 Bar Acclaim 8652

+*G A R Momentum K836
+*Chair Rock Progress 3023
*Thomas Edison 6764
+*RMRK Rita 8232
#+*Quaker Hill Rampage 0A36
+*Sandpoint Blackbird 8809
#*Jindra Acclaim
*Five S All In 5305

LANGFORD CATTLE CO

$M	+43	95%
$W	+65	50%
$B	+258	1%
$C	+378	2%

CED	BW	WW	YW	SC	HP	Milk	Teat	UDDR	FL	$EN
+2	+3.0	+92	+161	+.54	+10.0	+14	+.35	+.47	+1.01	-47
85%	85%	4%	4%	75%	80%	95%	90%	70%	80%	95%

DOC	Claw	Angle	PAP	HS	CW	Marb	RE	Fat
+32	+.47	+.38	+1.17	+.79	+99	+1.35	+1.23	-.041
3%	45%	15%	55%	90%	1%	10%	5%	4%

BW	Adj. WW	Adj. YW	Adj. IMF	Adj. RE	Adj. Rib Fat	Adj. Rump Fat	Adj. SC
71	693	1251	4.25 122	13.9 107	.28 122	.20 77	N/A

CED	BW	WW	YW	DMI	YH	SC	DOC	HP	CEM	MILK	MW	MH	CW	MRB	RE	FAT	TND	PAP	CLW	ANGL	HS
83	55	43	18	67	48	57	6	34	6	99	9	7	6	7	22	4	56	23	26	11	92

14 LCC BLACKCAP AMBITION 4050

LOT

Birth Date: 11-27-2024 · Bull +*21169201 · Tattoo: 4050

*SEO Ultra Provider
+*FF Rito Ambitious
20437882 *RMRK Rita 0237
+*Beal Breakthrough
+*LCC Blackcap Breakthru 2340
20580482 +*LCC Blackcap Ascend 0396

+*G A R Momentum K836
+*Chair Rock Progress 3023
*Thomas Edison 6764
+*RMRK Rita 8232
+*G A R Prophet K263
*H P C A Sure Fire S6
+*E W A Ascend 7306
#+*LCC Blackcap Infinity 2203

LANGFORD CATTLE CO

$M	+36	95%
$W	+75	30%
$B	+248	1%
$C	+358	5%

CED	BW	WW	YW	SC	HP	Milk	Teat	UDDR	FL	$EN
+8	+3.9	+90	+158	+.69	+7.7	+25	+.53	+.60	+.95	-45
35%	95%	10%	5%	65%	95%	60%	55%	35%	95%	95%

DOC	Claw	Angle	PAP	HS	CW	Marb	RE	Fat
+13	+.59	+.44	+3.69	+.12	+90	+1.47	+1.26	-.037
80%	90%	35%	95%	10%	2%	10%	4%	5%

BW	Adj. WW	Adj. YW	Adj. IMF	Adj. RE	Adj. Rib Fat	Adj. Rump Fat	Adj. SC
72	750	1307	2.60 57	15.7 105	.22 85	.23 82	N/A

CED	BW	WW	YW	DMI	YH	SC	DOC	HP	CEM	MILK	MW	MH	CW	MRB	RE	FAT	TND	PAP	CLW	ANGL	HS
73	96	2	3	94	1	16	81	74	20	43	2	1	1	6	4	6	89	62	87	41	7

15 LFF RITO AMBITIOUS 4074

LOT

Birth Date: 11-10-2024 · Bull +*21121321 · Tattoo: 4074

*SEO Ultra Provider
+*FF Rito Ambitious
20437882 *RMRK Rita 0237
#*GB Fireball 672
***LFF Fireball 2013**
20486006 *LFF Jet Black 9039

+*G A R Momentum K836
+*Chair Rock Progress 3023
*Thomas Edison 6764
+*RMRK Rita 8232
+*G A R Sure Fire 6404
*GB Anticipation 432
#*Bar R Jet Black 5063
#LFF Ten X 7123

The LULING FOUNDATION

$M	+35	95%
$W	+49	85%
$B	+244	2%
$C	+351	10%

CED	BW	WW	YW	SC	HP	Milk	Teat	UDDR	FL	$EN
+11	+1.1	+71	+128	+1.09	+8.4	+13	+.49	+.71	+.99	-23
15%	50%	45%	40%	40%	95%	95%	65%	15%	85%	65%

DOC	Claw	Angle	PAP	HS	CW	Marb	RE	Fat
+21	+.57	+.46	-.04	+.42	+71	+1.73	+1.08	-.005
45%	85%	45%	25%	40%	20%	3%	15%	25%

BW	Adj. WW	Adj. YW	Adj. IMF	Adj. RE	Adj. Rib Fat	Adj. Rump Fat	Adj. SC
78	727	1135	4.91 118	13.9 105	.19 95	.23 100	38.24

CED	BW	WW	YW	DMI	YH	SC	DOC	HP	CEM	MILK	MW	MH	CW	MRB	RE	FAT	TND	PAP	CLW	ANGL	HS
51	64	52	32	40	69	11	5	86	25	97	28	32	10	1	20	38	38	12	80	55	35

16-Month-Old Bulls

LOT 16 LFF RITO AMBITIOUS 4075

Birth Date: 11-11-2024 · Bull +*21149814 · Tattoo: 4075

+*FF Rito Ambitious 20437882
*SEO Ultra Provider
*RMRK Rita 0237
+*Williams Hollywood 700-380
+*G A R Momentum K836
+*Chair Rock Progress 3023
*Thomas Edison 6764
+*RMRK Rita 8232
*S S Enforcer E812
+*Powell Erica 7312
#*V A R Discovery 2240
+*G A R Complete N281

***LFF Hollywood 2049** 20543339
#+*LFF Discovery 6091

$M	+43	95%
$W	+80	20%
$B	+214	10%
$C	+321	15%

CED	BW	WW	YW	SC	HP	Milk	Teat	UDDR	FL	$EN
+3	+3.3	+89	+157	+.98	+8.1	+27	+.56	+.62	+.99	-42
75%	90%	10%	10%	45%	95%	45%	50%	35%	85%	95%

DOC	Claw	Angle	PAP	HS	CW	Marb	RE	Fat
+13	+.49	+.43	-.80	+.35	+81	+1.12	+1.17	-.026
80%	55%	30%	15%	30%	10%	20%	10%	10%

BW	Adj. WW	Adj. YW	Adj. IMF	Adj. RE	Adj. Rib Fat	Adj. Rump Fat	Adj. SC
76	691	1179	2.33 56	14.1 106	.17 85	.20 87	38.78

CED	BW	WW	YW	DMI	YH	SC	DOC	HP	CEM	MILK	MW	MH	CW	MRB	RE	FAT	TND	PAP	CLW	ANGL	HS
93	98	3	3	78	13	9	83	60	69	47	11	15	2	11	10	26	15	5	50	52	26

LOT 18 LFF CROSSFIRE 4020

Birth Date: 09-30-2024 · Bull +*21104213 · Tattoo: 4020

+*2BarC Crossfire 1003 20092144
#*GB Fireball 672
*EF Forever Lady 8037
#*EXAR Monumental 6056B
+*G A R Sure Fire 6404
*GB Anticipation 432
#+*Baldridge Titan A139
+*EXAR Forever Lady 0286
#3F Epic 4631
*FWY 7008 of C085 4029
#+*PA Power Tool 9108
*T B A Ruby of Tiffany 801

+*KF Ruby of Tiffany 9508 19519032
+*T B A Ruby of Tiffany 1157

$M	+38	95%
$W	+78	25%
$B	+226	4%
$C	+331	15%

CED	BW	WW	YW	SC	HP	Milk	Teat	UDDR	FL	$EN
+11	+.7	+81	+144	+.76	+10.2	+26	+.46	+.46	+.94	-40
15%	40%	20%	20%	60%	75%	50%	70%	70%	95%	95%

DOC	Claw	Angle	PAP	HS	CW	Marb	RE	Fat
+24	+.64	+.52	+2.77	+.10	+69	+1.79	+1.02	+.008
30%	95%	75%	85%	5%	20%	2%	20%	40%

BW	Adj. WW	Adj. YW	Adj. IMF	Adj. RE	Adj. Rib Fat	Adj. Rump Fat	Adj. SC
73	600	1141	5.24 126	14.0 105	.22 110	.19 83	37.43

CED	BW	WW	YW	DMI	YH	SC	DOC	HP	CEM	MILK	MW	MH	CW	MRB	RE	FAT	TND	PAP	CLW	ANGL	HS
82	86	17	11	89	54	41	15	56	90	31	18	56	5	1	6	31	53	70	91	71	5

LOT 17 LFF CROSSFIRE 4021

Birth Date: 09-30-2024 · Bull +*21104214 · Tattoo: 4021

+*2BarC Crossfire 1003 20092144
#*GB Fireball 672
*EF Forever Lady 8037
#*EXAR Monumental 6056B
+*G A R Sure Fire 6404
*GB Anticipation 432
#+*Baldridge Titan A139
+*EXAR Forever Lady 0286
#3F Epic 4631
*FWY 7008 of C085 4029
#+*PA Power Tool 9108
*T B A Ruby of Tiffany 801

+*KF Ruby of Tiffany 9508 19519032
+*T B A Ruby of Tiffany 1157

$M	+53	80%
$W	+84	15%
$B	+236	3%
$C	+359	5%

CED	BW	WW	YW	SC	HP	Milk	Teat	UDDR	FL	$EN
+8	+.5	+80	+140	+1.04	+11.1	+31	+.48	+.41	+.99	-38
35%	35%	20%	20%	40%	60%	20%	65%	85%	85%	90%

DOC	Claw	Angle	PAP	HS	CW	Marb	RE	Fat
+22	+.50	+.47	+1.54	-.02	+70	+2.09	+1.26	+.022
40%	60%	50%	60%	2%	20%	1%	4%	55%

BW	Adj. WW	Adj. YW	Adj. IMF	Adj. RE	Adj. Rib Fat	Adj. Rump Fat	Adj. SC
79	696	1238	4.85 117	13.9 105	.30 150	.32 139	37.43

CED	BW	WW	YW	DMI	YH	SC	DOC	HP	CEM	MILK	MW	MH	CW	MRB	RE	FAT	TND	PAP	CLW	ANGL	HS
51	59	28	26	58	58	29	16	50	70	26	52	41	31	1	5	53	60	53	35	40	1

LOT 19 LCC VICTORY ASCEND 4279

Birth Date: 09-13-2024 · Bull *21165354 · Tattoo: 4279

***44 Victory** 20126678
*DB Iconic G95
+*44 Lucy 334G
+*V A R Revelation 6299
#*Musgrave 316 Stunner
*DB Ms Discovery D13
#SydGen Enhance
+Da Es Ro Lucy 11209
#+*Quaker Hill Rampage 0A36
+*Sandpoint Blackbird 8809
+*E W A Ascend 7306
LCC Destinys Storm 7907

***LCC Ascend Revelation 2079** 20475439
*LCC Stormy Ascent 0790

$M	+87	15%
$W	+85	15%
$B	+214	10%
$C	+365	4%

CED	BW	WW	YW	SC	HP	Milk	Teat	UDDR	FL	$EN
+11	+.1	+80	+141	+.58	+12.2	+29	+.57	+.45	+1.17	-26
15%	25%	20%	20%	75%	45%	30%	50%	75%	10%	75%

DOC	Claw	Angle	PAP	HS	CW	Marb	RE	Fat
+26	+.43	+.46	+1.28	+.47	+71	+1.48	+.92	+.040
20%	30%	45%	55%	50%	20%	10%	25%	75%

BW	Adj. WW	Adj. YW	Adj. IMF	Adj. RE	Adj. Rib Fat	Adj. Rump Fat	Adj. SC
55	735	1137	4.40 128	14.3 102	.26 113	.29 97	N/A

CED	BW	WW	YW	DMI	YH	SC	DOC	HP	CEM	MILK	MW	MH	CW	MRB	RE	FAT	TND	PAP	CLW	ANGL	HS
83	73	54	26	79	90	77	17	50	36	50	50	65	34	4	49	76	98	37	28	43	39

20 LCC RITOS VICTORY 4187

Birth Date: 10-08-2024 · Bull *21165357 · Tattoo: 4187

*44 Victory
20126678 *DB Iconic G95 / +*44 Victory 334G
*LCC Ritas Weapon 1807
20199646 +*2 Bar Weapon 7599 / *LCC Ritas Treasure 8074
#*Musgrave 316 Stunner / *DB Ms Discovery D13 / #SydGen Enhance / +Da Es Ro Lucy 11209 / +*44 Arsenal 4W07 / *G A R Sure Fire 1705 / #+*MGR Treasure / *WR Rita 06

LANGFORD CATTLE CO

$M	+62	60%
$W	+83	15%
$B	+195	15%
$C	+315	20%

CED	BW	WW	YW	SC	HP	Milk	Teat	UDDR	FL	$EN
+8	+2.7	+87	+153	+.68	+10.6	+27	+.20	+.22	+.99	-33
35%	80%	10%	10%	65%	70%	45%	95%	95%	85%	85%

DOC	Claw	Angle	PAP	HS	CW	Marb	RE	Fat
+38	+.61	+.46	+1.97	+.81	+55	+1.65	+.71	+.056
1%	95%	45%	70%	95%	55%	3%	50%	85%

BW	Adj. WW	Adj. YW	Adj. IMF	Adj. RE	Adj. Rib Fat	Adj. Rump Fat	Adj. SC
71	710	1179	4.91 143	13.8 99	.34 148	.34 113	N/A

CED	BW	WW	YW	DMI	YH	SC	DOC	HP	CEM	MILK	MW	MH	CW	MRB	RE	FAT	TND	PAP	CLW	ANGL	HS
65	89	23	11	67	83	40	1	41	26	47	23	60	52	2	30	67	27	69	82	60	96

23 LFF HOLLYWOOD 4016

Birth Date: 09-27-2024 · Bull +*21104173 · Tattoo: 4016

+*Williams Hollywood 700-380
19850747 *S S Enforcer E812 / +*Powell Erica 7312
+*LFF Jet Black 9010
19612019 #*Bar R Jet Black 5063 / +*G A R Complete N281
#SydGen Enhance / #S S Miss Daybreak K011 3K17 / +*ECO Lombardi 1512 / +*Williams Prop Erica 255 -895 / #*Connealy Black Granite / Bar R Iris Anita 0113 / #*Summitcrest Complete 1P55 / +*G A R Objective 277L

The LULING FOUNDATION

$M	+56	75%
$W	+96	3%
$B	+203	10%
$C	+319	15%

CED	BW	WW	YW	SC	HP	Milk	Teat	UDDR	FL	$EN
+3	+2.5	+94	+160	+.80	+10.0	+30	+.35	+.65	+.95	-38
75%	80%	3%	5%	60%	80%	25%	90%	25%	95%	90%

DOC	Claw	Angle	PAP	HS	CW	Marb	RE	Fat
+9	+.47	+.43	+1.98	+.46	+83	+1.13	+.89	+.046
90%	45%	30%	70%	45%	5%	20%	30%	80%

BW	Adj. WW	Adj. YW	Adj. IMF	Adj. RE	Adj. Rib Fat	Adj. Rump Fat	Adj. SC
56	655	1186	3.70 89	14.3 108	.18 90	.22 96	33.34

CED	BW	WW	YW	DMI	YH	SC	DOC	HP	CEM	MILK	MW	MH	CW	MRB	RE	FAT	TND	PAP	CLW	ANGL	HS
74	67	8	22	89	22	47	89	42	30	42	31	19	4	21	17	63	91	71	63	46	66

21 LCC HOLLYWOOD RITO 4294

Birth Date: 09-04-2024 · Bull *21104929 · Tattoo: 4294

+*Williams Hollywood 700-380
19850747 *S S Enforcer E812 / +*Powell Erica 7312
*LCC All In Rita 2947
20721988 *LCC Generation Rito 7502 / *LCC All In Lady 9747
#SydGen Enhance / #S S Miss Daybreak K011 3K17 / +*ECO Lombardi 1512 / +*Williams Prop Erica 255 -895 / #*V A R Generation 2100 / +*LCC 10X Rita 5022 / *TDAR All In 115 / +*LCC Lady Rampage 7748

LANGFORD CATTLE CO

$M	+80	25%
$W	+105	1%
$B	+198	15%
$C	+337	10%

CED	BW	WW	YW	SC	HP	Milk	Teat	UDDR	FL	$EN
+1	+2.9	+101	+176	+1.64	+13.3	+32	+.44	+.40	+.99	-37
90%	85%	1%	1%	10%	25%	15%	75%	85%	85%	90%

DOC	Claw	Angle	PAP	HS	CW	Marb	RE	Fat
+15	+.41	+.41	+2.59	+.66	+69	+1.35	+.99	-.031
75%	25%	20%	80%	80%	20%	10%	20%	10%

BW	Adj. WW	Adj. YW	Adj. IMF	Adj. RE	Adj. Rib Fat	Adj. Rump Fat	Adj. SC
58	753	1140	3.33 97	14.3 102	.21 91	.33 110	N/A

CED	BW	WW	YW	DMI	YH	SC	DOC	HP	CEM	MILK	MW	MH	CW	MRB	RE	FAT	TND	PAP	CLW	ANGL	HS
94	94	1	2	96	10	18	82	16	21	36	21	17	7	2	11	23	17	83	6	8	79

24 LCC HOLLYWOOD JET 4814

Birth Date: 10-19-2024 · Bull +*21200791 · Tattoo: 4814

+*Williams Hollywood 700-380
19850747 *S S Enforcer E812 / +*Powell Erica 7312
+*LCC Jet Black Lady 8882
19312523 #*Bar R Jet Black 5063 / +*G A R Complete N281
#SydGen Enhance / #S S Miss Daybreak K011 3K17 / +*ECO Lombardi 1512 / +*Williams Prop Erica 255 -895 / #*Connealy Black Granite / Bar R Iris Anita 0113 / #*Summitcrest Complete 1P55 / +*G A R Objective 277L

LANGFORD CATTLE CO

$M	+46	90%
$W	+91	10%
$B	+193	15%
$C	+296	30%

CED	BW	WW	YW	SC	HP	Milk	Teat	UDDR	FL	$EN
+2	+3.4	+91	+165	+.87	+6.9	+36	+.47	+.48	+.99	-48
85%	90%	5%	3%	55%	95%	5%	70%	70%	85%	95%

DOC	Claw	Angle	PAP	HS	CW	Marb	RE	Fat
+15	+.38	+.41	+1.04	+.62	+76	+1.16	+.62	+.019
75%	15%	20%	50%	75%	10%	20%	60%	50%

BW	Adj. WW	Adj. YW	Adj. IMF	Adj. RE	Adj. Rib Fat	Adj. Rump Fat	Adj. SC
68	629	1128	3.86 111	12.1 93	.30 130	.30 115	N/A

CED	BW	WW	YW	DMI	YH	SC	DOC	HP	CEM	MILK	MW	MH	CW	MRB	RE	FAT	TND	PAP	CLW	ANGL	HS
70	87	13	8	87	7	78	74	96	27	15	31	30	15	8	62	78	89	48	18	27	82

22 LCC HOLLYWOOD RITO 4162

Birth Date: 10-10-2024 · Bull *21104919 · Tattoo: 4162

+*Williams Hollywood 700-380
19850747 *S S Enforcer E812 / +*Powell Erica 7312
+*LCC Ritas Summation 1620
20279456 #+*K C F Bennett Summation / +*EXAR Rita 1658
#SydGen Enhance / #S S Miss Daybreak K011 3K17 / +*ECO Lombardi 1512 / +*Williams Prop Erica 255 -895 / #+*K C F Bennett Consent Y75 / *Thomas Patricia 9705 / #*EXAR Monumental 6056B / *EXAR Rita 4W25

LANGFORD CATTLE CO

$M	+42	95%
$W	+104	1%
$B	+223	5%
$C	+331	15%

CED	BW	WW	YW	SC	HP	Milk	Teat	UDDR	FL	$EN
+6	+1.7	+103	+191	+1.76	+9.4	+36	+.26	+.41	+1.02	-69
55%	60%	1%	1%	10%	85%	5%	95%	85%	75%	95%

DOC	Claw	Angle	PAP	HS	CW	Marb	RE	Fat
+24	+.46	+.43	+1.19	+.37	+90	+1.22	+1.15	+.035
30%	40%	30%	55%	30%	2%	15%	10%	70%

BW	Adj. WW	Adj. YW	Adj. IMF	Adj. RE	Adj. Rib Fat	Adj. Rump Fat	Adj. SC
69	755	1425	4.69 137	15.1 108	.37 161	.43 143	N/A

CED	BW	WW	YW	DMI	YH	SC	DOC	HP	CEM	MILK	MW	MH	CW	MRB	RE	FAT	TND	PAP	CLW	ANGL	HS
57	55	2	1	96	5	11	26	89	91	21	2	3	3	17	10	68	81	53	19	25	49

25 LCC RITOS BREAKTHROUGH 4002

Birth Date: 10-14-2024 · Bull *21104917 · Tattoo: 4002

+*Beal Breakthrough
19829112 +*G A R Prophet K263 / *H P C A Sure Fire S6
+*LCC Ritas Ascend 0002
19839556 +*E W A Ascend 7306 / +*Wilks Rita 8403
#+*G A R Prophet / +*Chair Rock 5050 G A R 1131 / #+*G A R Sure Fire / +*H P C A Ingenuity A372 / #*G A R Momentum / +*E W A 3128 of 9O67 Weigh Up / #*Jindra Acclaim / +*EXAR Rita 8153

LANGFORD CATTLE CO

$M	+79	25%
$W	+87	10%
$B	+217	10%
$C	+360	4%

CED	BW	WW	YW	SC	HP	Milk	Teat	UDDR	FL	$EN
+6	+2.6	+95	+160	+.36	+10.4	+20	+.68	+.56	+1.03	-22
55%	80%	3%	5%	85%	70%	90%	25%	45%	70%	65%

DOC	Claw	Angle	PAP	HS	CW	Marb	RE	Fat
+16	+.53	+.41	+.27	+.34	+80	+1.31	+1.07	+.001
70%	70%	20%	35%	30%	10%	15%	15%	30%

BW	Adj. WW	Adj. YW	Adj. IMF	Adj. RE	Adj. Rib Fat	Adj. Rump Fat	Adj. SC
67	652	1185	1.91 56	13.8 99	.16 70	.22 73	N/A

CED	BW	WW	YW	DMI	YH	SC	DOC	HP	CEM	MILK	MW	MH	CW	MRB	RE	FAT	TND	PAP	CLW	ANGL	HS
69	83	6	13	87	9	87	70	52	42	85	44	16	7	12	22	71	64	31	36	12	24

26 LCC WINCHESTER 4179

Birth Date: 10-07-2024 · Bull *21152995 · Tattoo: 4179

*Connealy Clarity
+*Poss Winchester
20060473 +*Poss Blueblood 6502

*G A R Home Town
***LCC Home Town Lady 1979**
20180760 *LCC All In Lady 9789

#Cherry Creek Land Grant
*Breshie of Conanga 6988
Poss Easy Impact 0119
Poss Blueblood 920
#+*G A R Ashland
+*Chair Rock Sure Fire 6095
*TDAR All In 115
LCC Expected Consesnsus 7844

LANGFORD CATTLE CO

$M	+56	75%
$W	+70	40%
$B	+218	10%
$C	+339	10%

CED	BW	WW	YW	SC	HP	Milk	Teat	UDDR	FL	$EN
+13	+.1	+70	+132	+1.11	+8.2	+26	+.70	+.58	+.92	-16
10%	25%	50%	35%	35%	95%	50%	25%	40%	95%	45%

DOC	Claw	Angle	PAP	HS	CW	Marb	RE	Fat
+23	+.45	+.46	+2.12	+.24	+66	+1.52	+1.33	+.037
35%	35%	45%	75%	15%	30%	10%	3%	70%

BW	Adj. WW	Adj. YW	Adj. IMF	Adj. RE	Adj. Rib Fat	Adj. Rump Fat	Adj. SC
68	699	1109	3.63 106	14.5 104	.23 100	.27 90	N/A

CED	BW	WW	YW	DMI	YH	SC	DOC	HP	CEM	MILK	MW	MH	CW	MRB	RE	FAT	TND	PAP	CLW	ANGL	HS
18	40	83	25	59	93	12	15	86	96	68	59	81	75	4	2	48	52	76	30	50	5

29 LFF CLARITY 4086

Birth Date: 11-15-2024 · Bull *21124059 · Tattoo: 4086

*Connealy Clarity
***B C C Clarity 9505-1520**
20219125 +*BCC Carol Reno 5555-9505

#*BUBS Southern Charm AA31
+*LFF Southern Charm 9089
19611768 +*Vintage Rita 5012

#Cherry Creek Land Grant
*Breshie of Conanga 6988
#*Spring Cove Reno 4021
*B C C Carol HD M170-5555
*Silveiras Conversion 8064
*Hickory Hill Erica 009
#*V A R Generation 2100
+*SJH Complete of 6108 1564

The LULING FOUNDATION

$M	+73	35%
$W	+81	20%
$B	+199	15%
$C	+331	15%

CED	BW	WW	YW	SC	HP	Milk	Teat	UDDR	FL	$EN
+3	+3.1	+87	+156	+1.13	+9.1	+26	+.55	+.46	+1.13	-27
75%	90%	10%	10%	35%	90%	50%	50%	70%	20%	75%

DOC	Claw	Angle	PAP	HS	CW	Marb	RE	Fat
+16	+.42	+.45	+4.36	+.07	+82	+.65	+1.25	+.014
70%	25%	40%	95%	4%	5%	60%	5%	45%

BW	Adj. WW	Adj. YW	Adj. IMF	Adj. RE	Adj. Rib Fat	Adj. Rump Fat	Adj. SC
71	628	1182	3.33 101	14.4 109	.22 110	.25 104	37.93

CED	BW	WW	YW	DMI	YH	SC	DOC	HP	CEM	MILK	MW	MH	CW	MRB	RE	FAT	TND	PAP	CLW	ANGL	HS
75	73	6	4	84	62	26	51	67	39	51	18	27	1	84	4	48	70	91	13	13	5

27 LFF KINDRED 4064

Birth Date: 10-20-2024 · Bull +*21110113 · Tattoo: 4064

#*GB Fireball 672
***K A Kindred**
20446645 *K A Miss High Weigh 862

+*Williams Hollywood 700-380
+*LFF Hollywood 2012
20494398 *LFF Maverick 0129

+*G A R Sure Fire 6404
*GB Anticipation 432
+*E W A High Weigh 3123
K A Miss Discovery 5163
*S S Enforcer E812
+*Powell Erica 7312
#*Poss Maverick
+*LFF Ranger 6015

The LULING FOUNDATION

$M	+70	45%
$W	+98	3%
$B	+208	10%
$C	+340	10%

CED	BW	WW	YW	SC	HP	Milk	Teat	UDDR	FL	$EN
+6	+2.2	+90	+158	+1.87	+12.0	+37	+.56	+.51	+1.11	-45
55%	70%	10%	5%	5%	45%	3%	50%	60%	30%	95%

DOC	Claw	Angle	PAP	HS	CW	Marb	RE	Fat
+22	+.50	+.53	+2.50	+.14	+73	+1.27	+1.24	-.004
40%	60%	80%	80%	10%	15%	15%	5%	25%

BW	Adj. WW	Adj. YW	Adj. IMF	Adj. RE	Adj. Rib Fat	Adj. Rump Fat	Adj. SC
83	719	1244	3.42 82	14.6 110	.20 100	.22 96	38.57

CED	BW	WW	YW	DMI	YH	SC	DOC	HP	CEM	MILK	MW	MH	CW	MRB	RE	FAT	TND	PAP	CLW	ANGL	HS
74	83	7	6	91	18	2	12	55	8	3	21	21	4	5	2	11	94	81	27	55	3

30 LFF SALVATION 4057

Birth Date: 10-23-2024 · Bull +*21109173 · Tattoo: 4057

#+*Baldridge Alternative E125
***SG Salvation**
19559741 +*MGR JP Rita 7037

#*Bar R Jet Black 5063
+*LFF Jet Black 9010
19612019 +*G A R Complete N281

Poss Easy Impact 0119
Baldridge Blackbird A030
#+*Basin Payweight 1682
*MGR Rita 2145
#*Connealy Black Granite
Bar R Iris Anita 0113
#*Summitcrest Complete 1P55
+*G A R Objective 277L

The LULING FOUNDATION

$M	+57	75%
$W	+96	3%
$B	+229	4%
$C	+354	5%

CED	BW	WW	YW	SC	HP	Milk	Teat	UDDR	FL	$EN
+4	+3.3	+90	+149	+.20	+6.9	+33	+.39	+.45	+.98	-32
70%	90%	10%	15%	90%	95%	15%	85%	75%	90%	85%

DOC	Claw	Angle	PAP	HS	CW	Marb	RE	Fat
+23	+.50	+.51	+3.58	+.70	+89	+1.34	+.78	+.023
35%	60%	70%	95%	85%	2%	10%	40%	55%

BW	Adj. WW	Adj. YW	Adj. IMF	Adj. RE	Adj. Rib Fat	Adj. Rump Fat	Adj. SC
75	603	1117	4.84 116	13.1 98	.19 95	.22 96	33.17

CED	BW	WW	YW	DMI	YH	SC	DOC	HP	CEM	MILK	MW	MH	CW	MRB	RE	FAT	TND	PAP	CLW	ANGL	HS
57	82	7	18	32	22	85	23	87	24	18	19	35	5	10	44	50	96	93	50	47	78

28 LFF SALVATION 4062

Birth Date: 10-25-2024 · Bull *21102409 · Tattoo: 4062

*SG Salvation
+*A & B Salvation 2294 TMR
20534287 +*LCC Shorita 8940

+*Vintage Ten X 4329
+*LFF Ten X 1068
20226784 +*G A R Complete N281

#+*Baldridge Alternative E125
+*MGR JP Rita 7037
#*Bar R Jet Black 5063
+*G A R Complete N281
#*A A R Ten X 7008 S A
+*PF CC&7 Henrietta Pride 1044
#*Summitcrest Complete 1P55
+*G A R Objective 277L

The LULING FOUNDATION

$M	+56	75%
$W	+81	20%
$B	+195	15%
$C	+309	20%

CED	BW	WW	YW	SC	HP	Milk	Teat	UDDR	FL	$EN
+2	+3.4	+85	+147	+1.20	+11.0	+28	+.33	+.43	+.93	-30
85%	90%	15%	15%	30%	65%	40%	90%	80%	95%	80%

DOC	Claw	Angle	PAP	HS	CW	Marb	RE	Fat
+23	+.48	+.55	+2.14	+.48	+64	+1.33	+.79	+.003
35%	50%	90%	75%	50%	30%	15%	40%	30%

BW	Adj. WW	Adj. YW	Adj. IMF	Adj. RE	Adj. Rib Fat	Adj. Rump Fat	Adj. SC
82	674	1141	3.42 104	14.6 111	.24 120	.29 121	37.26

CED	BW	WW	YW	DMI	YH	SC	DOC	HP	CEM	MILK	MW	MH	CW	MRB	RE	FAT	TND	PAP	CLW	ANGL	HS
35	53	16	41	29	67	55	28	58	25	44	57	82	41	2	35	57	76	84	36	78	50

31 LFF SALVATION 4061

Birth Date: 10-25-2024 · Bull +*21109178 · Tattoo: 4061

#+*Baldridge Alternative E125
*SG Salvation
19559741 +*MGR JP Rita 7037
#*Bar R Jet Black 5063
+*LFF Jet Black 9010
19612019 +*G A R Complete N281

Poss Easy Impact 0119
Baldridge Blackbird A030
#+*Basin Payweight 1682
*MGR Rita 2145
#*Connealy Black Granite
Bar R Iris Anita 0113
#*Summitcrest Complete 1P55
+*G A R Objective 277L

$M	+49	85%
$W	+83	15%
$B	+203	10%
$C	+312	20%

CED	BW	WW	YW	SC	HP	Milk	Teat	UDDR	FL	$EN
+9	+.6	+82	+133	+.44	+7.4	+22	+.29	+.41	+.96	-22
30%	35%	20%	30%	80%	95%	80%	95%	85%	95%	65%

DOC	Claw	Angle	PAP	HS	CW	Marb	RE	Fat
+17	+.53	+.46	+2.47	+.63	+72	+1.35	+.57	+.026
65%	70%	45%	80%	75%	15%	10%	70%	60%

BW	Adj. WW	Adj. YW	Adj. IMF	Adj. RE	Adj. Rib Fat	Adj. Rump Fat	Adj. SC
65	654	1121	4.43 106	12.8 96	.22 110	.29 126	33.23

CED	BW	WW	YW	DMI	YH	SC	DOC	HP	CEM	MILK	MW	MH	CW	MRB	RE	FAT	TND	PAP	CLW	ANGL	HS
8	9	31	57	21	62	84	40	92	72	73	37	65	25	4	72	61	96	80	67	41	72

32 SEXTON MAVERICK 4S44

Birth Date: 11-14-2024 · Bull *21115627 · Tattoo: 4S44

#*Poss Maverick
Sexton Maverick 0S40
20072065 G A R Progress 1783
#*Poss Maverick
+*Sexton Maverick 0S61
19926527 +*Sexton Exponential 6S66

#+*Basin Payweight 1682
Poss Pride 5163
#+*G A R Progress
+*G A R Complete 3091
#+*Basin Payweight 1682
Poss Pride 5163
+*Vintage Exponential 4413
+*SJH Complete of 94126 2658

$M	+58	70%
$W	+85	15%
$B	+248	1%
$C	+380	2%

CED	BW	WW	YW	SC	HP	Milk	Teat	UDDR	FL	$EN
-4	+4.6	+91	+158	+1.33	+11.5	+31	+.32	+.27	+1.05	-42
95%	95%	5%	5%	25%	55%	20%	90%	95%	60%	95%

DOC	Claw	Angle	PAP	HS	CW	Marb	RE	Fat
+22	+.56	+.31	+2.16	+.44	+77	+1.83	+1.06	+.026
40%	80%	2%	75%	45%	10%	2%	15%	60%

BW	Adj. WW	Adj. YW	Adj. IMF	Adj. RE	Adj. Rib Fat	Adj. Rump Fat	Adj. SC
86	681	N/A	7.42 100	12.1 100	.43 100	.54 100	N/A

CED	BW	WW	YW	DMI	YH	SC	DOC	HP	CEM	MILK	MW	MH	CW	MRB	RE	FAT	TND	PAP	CLW	ANGL	HS
97	89	14	10	26	67	44	49	38	71	34	20	35	6	1	10	90	6	68	78	4	42

34 LCC MAVERICK BREAKTHRU 4234

Birth Date: 12-20-2024 · Bull *21170904 · Tattoo: 4234

#*Poss Maverick
+*Gabriel Maverick 0615
20056254 +*HR Mary Blackbird 8537
+*Beal Breakthrough
+*LCC Blackcap Breakthru 2340
20580482 +*LCC Blackcap Ascend 0396

#+*Basin Payweight 1682
Poss Pride 5163
+*EXAR Hi-Tech 4769B
+*BCA Mary Blackbird 2742
+*G A R Prophet K263
*H P C A Sure Fire S6
+*E W A Ascend 7306
#+*LCC Blackcap Infinity 2203

$M	+27	95%
$W	+92	10%
$B	+233	3%
$C	+329	15%

CED	BW	WW	YW	SC	HP	Milk	Teat	UDDR	FL	$EN
+5	+3.9	+104	+177	+.37	+7.7	+29	+.60	+.50	+.99	-74
60%	95%	1%	1%	85%	95%	30%	40%	65%	85%	95%

DOC	Claw	Angle	PAP	HS	CW	Marb	RE	Fat
+16	+.49	+.48	+2.38	+.07	+90	+1.28	+1.15	-.049
70%	55%	55%	80%	4%	2%	15%	10%	3%

BW	Adj. WW	Adj. YW	Adj. IMF	Adj. RE	Adj. Rib Fat	Adj. Rump Fat	Adj. SC
84	1018	1450	2.87 100	14.7 100	.16 100	.12 100	36.05

CED	BW	WW	YW	DMI	YH	SC	DOC	HP	CEM	MILK	MW	MH	CW	MRB	RE	FAT	TND	PAP	CLW	ANGL	HS
79	94	1	1	91	1	52	83	97	37	24	1	1	1	13	4	5	34	68	35	32	4

33 SEXTON MAVERICK 4S34

Birth Date: 10-10-2024 · Bull *21115625 · Tattoo: 4S34

OUT OF SALE

#*Poss Maverick
Sexton Maverick 0S40
20072065 G A R Progress 1783
#*GB Fireball 672
+*Sexton Fireball [illegible]
20073717 [illegible] 2658

#+*Basin Payweight 1682
Poss Pride 5163
#+*G A R Progress
+*G A R Complete [illegible]
[illegible] Sure Fire 0404
[illegible] Anticipation 432
#*Summitcrest Complete 1P55
+44 Rita 94126

$M	+50	85%
$W	+82	20%
$B	+205	10%
$C	+316	20%

CED	BW	WW	YW	SC	HP	Milk	Teat	UDDR	FL	$EN
+4	+1.9	+85	+145	+.38	+10.3	+29	+.45	+.45	+1.06	-53
70%	65%	15%	15%	85%	75%	30%	75%	75%	55%	95%

DOC	Claw	Angle	PAP	HS	CW	Marb	RE	Fat
+28	+.48	+.35	-.35	+.15	+77	+1.33	+.88	+.017
15%	50%	5%	20%	10%	10%	15%	30%	50%

BW	Adj. WW	Adj. YW	Adj. IMF	Adj. RE	Adj. Rib Fat	Adj. Rump Fat	Adj. SC
62	680	N/A	4.78 85	12.9 103	.39 93	.40 87	N/A

CED	BW	WW	YW	DMI	YH	SC	DOC	HP	CEM	MILK	MW	MH	CW	MRB	RE	FAT	TND	PAP	CLW	ANGL	HS
59	69	7	24	89	25	71	14	57	19	29	2	13	2	6	11	57	79	23	39	9	8

35 LCC BLACK MAVERICK 4271

Birth Date: 10-19-2024 · Bull *21104923 · Tattoo: 4271

#*Poss Maverick
+*Gabriel Maverick 0615
20056254 +*HR Mary Blackbird 8537
+*Williams Hollywood 700-380
+*LCC Black Hollywood 2714
20581483 +*LCC Jet Black Lady 8022

#+*Basin Payweight 1682
Poss Pride 5163
+*EXAR Hi-Tech 4769B
+*BCA Mary Blackbird 2742
*S S Enforcer E812
+*Powell Erica 7312
#*Bar R Jet Black 5063
+*G A R Complete N281

$M	+66	50%
$W	+93	5%
$B	+202	15%
$C	+328	15%

CED	BW	WW	YW	SC	HP	Milk	Teat	UDDR	FL	$EN
-2	+3.9	+98	+166	+1.07	+12.8	+32	+.56	+.56	+1.08	-57
95%	95%	2%	3%	40%	35%	15%	50%	45%	45%	95%

DOC	Claw	Angle	PAP	HS	CW	Marb	RE	Fat
+26	+.47	+.37	+.25	+.28	+77	+1.47	+.83	+.053
20%	45%	10%	35%	20%	10%	10%	35%	85%

BW	Adj. WW	Adj. YW	Adj. IMF	Adj. RE	Adj. Rib Fat	Adj. Rump Fat	Adj. SC
68	830	1305	4.34 127	15.2 109	.31 135	.37 123	N/A

CED	BW	WW	YW	DMI	YH	SC	DOC	HP	CEM	MILK	MW	MH	CW	MRB	RE	FAT	TND	PAP	CLW	ANGL	HS
93	91	4	15	99	1	42	48	6	19	15	4	8	6	3	17	89	34	24	24	5	23

36 LOT — SEXTON HEAT SEEKER 4S22

Birth Date: 09-04-2024 · Bull +*21116684 · Tattoo: 4S22

#*Mill Brae Identified 4031
+*Baldridge Heat Seeker H925
19806485 +*Baldridge Isabel E048

#*Summitcrest Complete 1P55
+*SJH Complete of 94126 2658
17354644 +44 Rita 94126

#*Koupals B&B Identity
*Mill Brae Pro Blackcap 1092
#*Connealy Confidence Plus
*Baldridge Isabel Y69
#C F Right Design 1802
Summitcrest Elba 1M17
#*G A R Predestined
+G A R Objective L196

$M	+64	55%
$W	+85	15%
$B	+231	3%
$C	+364	4%

CED	BW	WW	YW	SC	HP	Milk	Teat	UDDR	FL	$EN
-1	+2.9	+84	+153	+1.36	+11.5	+33	+.26	+.34	+.93	-31
95%	85%	15%	10%	25%	55%	15%	95%	95%	95%	85%

DOC	Claw	Angle	PAP	HS	CW	Marb	RE	Fat
+28	+.39	+.34	+.27	+.18	+83	+1.25	+1.03	+.005
15%	15%	4%	35%	10%	5%	15%	15%	35%

BW	Adj. WW	Adj. YW	Adj. IMF	Adj. RE	Adj. Rib Fat	Adj. Rump Fat	Adj. SC
70	644	N/A	4.21 100	12.0 100	.24 100	.31 100	N/A

CED	BW	WW	YW	DMI	YH	SC	DOC	HP	CEM	MILK	MW	MH	CW	MRB	RE	FAT	TND	PAP	CLW	ANGL	HS
91	86	10	5	81	6	36	30	47	88	28	27	5	6	6	25	63	74	34	23	9	8

37 LOT — SEXTON HEAT SEEKER 4S29

Birth Date: 09-26-2024 · Bull *21116720 · Tattoo: 4S29

#*Mill Brae Identified 4031
+*Baldridge Heat Seeker H925
19806485 +*Baldridge Isabel E048

#*Summitcrest Complete 1P55
+Sexton Complete 4S23
18177683 +D C C Rita 3J24 of 1I2 221

#*Koupals B&B Identity
*Mill Brae Pro Blackcap 1092
#*Connealy Confidence Plus
*Baldridge Isabel Y69
#C F Right Design 1802
Summitcrest Elba 1M17
#+*Rito 1I2 of 2536 Rito 6I6
+D C C Ideal 221 of 692 8375

$M	+84	15%
$W	+80	20%
$B	+197	15%
$C	+340	10%

CED	BW	WW	YW	SC	HP	Milk	Teat	UDDR	FL	$EN
+8	-.7	+67	+112	+.67	+11.4	+31	+.49	+.45	+.98	-7
35%	15%	55%	65%	65%	55%	20%	65%	75%	90%	25%

DOC	Claw	Angle	PAP	HS	CW	Marb	RE	Fat
+26	+.40	+.34	-1.09	+.44	+57	+1.33	+.83	+.049
20%	20%	4%	10%	45%	50%	15%	35%	80%

BW	Adj. WW	Adj. YW	Adj. IMF	Adj. RE	Adj. Rib Fat	Adj. Rump Fat	Adj. SC
55	645	N/A	5.20 93	13.0 104	.51 121	.52 113	N/A

CED	BW	WW	YW	DMI	YH	SC	DOC	HP	CEM	MILK	MW	MH	CW	MRB	RE	FAT	TND	PAP	CLW	ANGL	HS
38	42	47	63	20	78	59	22	29	57	34	81	79	63	4	45	77	45	9	21	7	38

38 LOT — LFF PRIME DIVINE 4096

Birth Date: 11-19-2024 · Bull *21124064 · Tattoo: 4096

+*Welytok Prime Divine 6D91
+*2 Bar C Prime Divine 0071
19851093 +*2 Bar Partner 6528

#*Bar R Jet Black 5063
***LFF Jet Black 0101**
19918637 LFF Legend 8072

#+*Rito 9Q20 of Rita 5F56 GHM
*Welytok Total 10 Erianna 3B2
+*2 Bar Partner 3540
*DSA Ingenuity S730 1209
#*Connealy Black Granite
Bar R Iris Anita 0113
#+*V A R Legend 5019
LFF Ingenuity 2060 of 5065

$M	+48	90%
$W	+74	35%
$B	+185	20%
$C	+288	35%

CED	BW	WW	YW	SC	HP	Milk	Teat	UDDR	FL	$EN
+14	+.7	+88	+161	+1.21	+11.6	+20	+.47	+.49	+.98	-45
4%	40%	10%	4%	30%	55%	90%	70%	65%	90%	95%

DOC	Claw	Angle	PAP	HS	CW	Marb	RE	Fat
+18	+.46	+.41	+3.75	+.43	+64	+1.08	+.99	+.020
60%	40%	20%	95%	40%	30%	25%	20%	50%

BW	Adj. WW	Adj. YW	Adj. IMF	Adj. RE	Adj. Rib Fat	Adj. Rump Fat	Adj. SC
65	659	1190	4.29 130	14.5 110	.28 140	.31 129	38.22

CED	BW	WW	YW	DMI	YH	SC	DOC	HP	CEM	MILK	MW	MH	CW	MRB	RE	FAT	TND	PAP	CLW	ANGL	HS
14	45	18	7	87	28	25	56	65	75	84	7	6	39	10	16	48	80	92	27	14	34

39 LOT — LFF PRIME DIVINE 4090

Birth Date: 11-18-2024 · Bull *21121327 · Tattoo: 4090

+*Welytok Prime Divine 6D91
+*2 Bar C Prime Divine 0071
19851093 +*2 Bar Partner 6528

+*Vintage Ten X 4329
#LFF Ten X 7133
19019296 LFF 6EM3 0102 of 8024

#+*Rito 9Q20 of Rita 5F56 GHM
*Welytok Total 10 Erianna 3B2
+*2 Bar Partner 3540
*DSA Ingenuity S730 1209
#*A A R Ten X 7008 S A
+*PF CC&7 Henrietta Pride 1044
#+*Rito 6EM3 of 4L1 Emblazon
+LFF Predestined 8024 of 2232

$M	+29	95%
$W	+58	65%
$B	+190	20%
$C	+275	45%

CED	BW	WW	YW	SC	HP	Milk	Teat	UDDR	FL	$EN
+1	+4.1	+78	+143	-.03	+9.6	+24	+.25	+.32	+1.00	-42
90%	95%	25%	20%	95%	85%	65%	95%	95%	85%	95%

DOC	Claw	Angle	PAP	HS	CW	Marb	RE	Fat
+7	+.38	+.40	+4.67	+.20	+65	+1.00	+.86	+.017
95%	15%	20%	95%	10%	30%	30%	35%	50%

BW	Adj. WW	Adj. YW	Adj. IMF	Adj. RE	Adj. Rib Fat	Adj. Rump Fat	Adj. SC
88	611	1222	4.16 126	13.8 105	.34 170	.32 133	36.00

CED	BW	WW	YW	DMI	YH	SC	DOC	HP	CEM	MILK	MW	MH	CW	MRB	RE	FAT	TND	PAP	CLW	ANGL	HS
95	98	12	9	71	30	86	88	63	80	66	8	16	12	27	22	49	64	98	13	7	7

40 LOT — LFF SALVATION 4055 [MIP]

Birth Date: 10-22-2024 · Bull *21102406 · Tattoo: 4055

*SG Salvation
+*A & B Salvation 2294 TMR
20534287 +*LCC Shorita 8940

+*DE-SU Ambition
***LFF Ambition 1003**
20247414 *LFF Jet Black 9039

#+*Baldridge Alternative E125
+*MGR JP Rita 7037
#*Bar R Jet Black 5063
+*G A R Complete N281
#SydGen Enhance
+*E W A 3128 of 9O67 Weigh Up
#*Bar R Jet Black 5063
#LFF Ten X 7123

$M	+37	95%
$W	+75	30%
$B	+210	10%
$C	+309	20%

CED	BW	WW	YW	SC	HP	Milk	Teat	UDDR	FL	$EN
+4	+2.0	+78	+147	+1.74	+10.1	+32	+.45	+.53	+.97	-42
70%	70%	25%	15%	10%	75%	15%	75%	55%	95%	95%

DOC	Claw	Angle	PAP	HS	CW	Marb	RE	Fat
+19	+.51	+.52	+4.61	+.38	+75	+1.26	+1.03	+.019
55%	60%	75%	95%	35%	15%	15%	15%	50%

BW	Adj. WW	Adj. YW	Adj. IMF	Adj. RE	Adj. Rib Fat	Adj. Rump Fat	Adj. SC
73	701	1291	4.18 127	15.6 118	.24 120	.45 188	40.66

CED	BW	WW	YW	DMI	YH	SC	DOC	HP	CEM	MILK	MW	MH	CW	MRB	RE	FAT	TND	PAP	CLW	ANGL	HS
71	56	25	5	90	18	17	56	81	75	19	17	10	3	12	3	20	26	98	55	76	21

41 LFF STEP UP 4017

Birth Date: 09-27-2024 · Bull +*21104178 · Tattoo: 4017

*G A R Big Step K715
+*EZAR Step Up 9178
19430597 +*Basin Lucy 4261
+*Williams Hollywood 700-380
***LFF Hollywood 2001**
20497641 *LFF Powerball23 0102

#+*G A R Sure Fire
+*Chair Rock Prophet 3131
#*EXAR Denver 2002B
+*Basin Lucy 1022
*S S Enforcer E812
+*Powell Erica 7312
+*Roseda Powerball23 F091
LFF Conversion 8146

The LULING FOUNDATION

$M	+83	20%
$W	+82	20%
$B	+187	20%
$C	+326	15%

CED	BW	WW	YW	SC	HP	Milk	Teat	UDDR	FL	$EN
+3	+1.7	+80	+145	+1.70	+15.1	+30	+.43	+.46	+1.00	-29
75%	60%	20%	15%	10%	10%	25%	75%	70%	85%	80%

DOC	Claw	Angle	PAP	HS	CW	Marb	RE	Fat
+17	+.30	+.32	-.44	+.48	+54	+1.37	+.91	+.051
65%	3%	3%	20%	50%	55%	10%	30%	85%

BW	Adj. WW	Adj. YW	Adj. IMF	Adj. RE	Adj. Rib Fat	Adj. Rump Fat	Adj. SC
45	626	1104	4.02 97	15.2 114	.25 125	.34 148	35.34

CED	BW	WW	YW	DMI	YH	SC	DOC	HP	CEM	MILK	MW	MH	CW	MRB	RE	FAT	TND	PAP	CLW	ANGL	HS
43	36	46	34	56	80	5	51	6	6	61	61	78	69	5	48	79	31	23	1	1	51

42 LCC JET CALVARY 4926

Birth Date: 11-24-2024 · Bull *21150475 · Tattoo: 4926

*WAR Cavalry B063 Z044
+*Gabriel Cavalry 0178
20191710 *GB 6404 Sure Fire 657
#*Bar R Jet Black 5063
LCC Jet Black Lass 9260
19533438 LCC Pioneers Midland 2600

#*Connealy Cavalry 1149
War CC&7 Z044 X029
+*G A R Sure Fire 6404
+*GB Now Look 56
#*Connealy Black Granite
Bar R Iris Anita 0113
#S A V Pioneer 7301
+LCC Midlands Design 6004

LANGFORD CATTLE CO

$M	+43	95%
$W	+77	25%
$B	+240	2%
$C	+354	5%

CED	BW	WW	YW	SC	HP	Milk	Teat	UDDR	FL	$EN
+7	+2.7	+83	+148	+.73	+9.6	+27	+.36	+.28	+1.06	-33
45%	80%	15%	15%	65%	85%	45%	90%	95%	55%	85%

DOC	Claw	Angle	PAP	HS	CW	Marb	RE	Fat
+15	+.70	+.61	+2.81	+.43	+96	+.99	+1.06	+.045
75%	95%	95%	85%	40%	1%	30%	15%	80%

BW	Adj. WW	Adj. YW	Adj. IMF	Adj. RE	Adj. Rib Fat	Adj. Rump Fat	Adj. SC
71	720	1214	2.84 83	14.5 104	.22 96	.40 133	N/A

CED	BW	WW	YW	DMI	YH	SC	DOC	HP	CEM	MILK	MW	MH	CW	MRB	RE	FAT	TND	PAP	CLW	ANGL	HS
62	85	27	15	33	14	53	63	71	10	37	24	23	3	20	24	87	50	86	97	88	41

43 LCC CALVARY WEAPON 4992

Birth Date: 11-07-2024 · Bull *21150469 · Tattoo: 4992

*WAR Cavalry B063 Z044
+*Gabriel Cavalry 0178
20191710 *GB 6404 Sure Fire 657
+*2 Bar Weapon 7599
***LCC Lady Weapon 1902**
20179871 LCC Designs Consensus 9929

#*Connealy Cavalry 1149
War CC&7 Z044 X029
+*G A R Sure Fire 6404
+*GB Now Look 56
+*44 Arsenal 4W07
*G A R Sure Fire 1705
+*McKellar 7229 1153
#LCC 5603 Prime Design 9291

LANGFORD CATTLE CO

$M	+42	95%
$W	+64	55%
$B	+225	4%
$C	+334	10%

CED	BW	WW	YW	SC	HP	Milk	Teat	UDDR	FL	$EN
+3	+2.9	+72	+136	+.45	+10.9	+29	+.34	+.46	+.97	-27
75%	85%	40%	25%	80%	65%	30%	90%	70%	95%	75%

DOC	Claw	Angle	PAP	HS	CW	Marb	RE	Fat
+23	+.69	+.42	+3.73	+.41	+80	+1.25	+.89	-.008
35%	95%	25%	95%	40%	10%	15%	30%	20%

BW	Adj. WW	Adj. YW	Adj. IMF	Adj. RE	Adj. Rib Fat	Adj. Rump Fat	Adj. SC
73	705	1214	4.67 136	12.9 92	.28 122	.32 107	N/A

CED	BW	WW	YW	DMI	YH	SC	DOC	HP	CEM	MILK	MW	MH	CW	MRB	RE	FAT	TND	PAP	CLW	ANGL	HS
81	80	33	14	74	29	66	32	62	81	35	52	30	7	13	31	37	81	95	92	10	34

44 LCC BLACKCAP CALVARY 4522

Birth Date: 11-08-2024 · Bull *21150465 · Tattoo: 4522

*WAR Cavalry B063 Z044
+*Gabriel Cavalry 0178
20191710 *GB 6404 Sure Fire 657
+*E W A Ascend 7306
***LCC Black Cap Ascend 0522**
19839549 *LCC 10X Blackcap 5220

#*Connealy Cavalry 1149
War CC&7 Z044 X029
+*G A R Sure Fire 6404
+*GB Now Look 56
#*G A R Momentum
+*E W A 3128 of 9O67 Weigh Up
#*A A R Ten X 7008 S A
#+*LCC Blackcap Infinity 2203

LANGFORD CATTLE CO

$M	+23	95%
$W	+66	50%
$B	+236	3%
$C	+329	15%

CED	BW	WW	YW	SC	HP	Milk	Teat	UDDR	FL	$EN
+3	+4.1	+92	+158	+1.67	+8.3	+18	+.47	+.51	+.91	-50
75%	95%	4%	5%	10%	95%	95%	70%	60%	95%	95%

DOC	Claw	Angle	PAP	HS	CW	Marb	RE	Fat
+9	+.52	+.41	+1.95	+.71	+92	+1.31	+.71	+.005
90%	65%	20%	70%	85%	2%	15%	50%	35%

BW	Adj. WW	Adj. YW	Adj. IMF	Adj. RE	Adj. Rib Fat	Adj. Rump Fat	Adj. SC
71	691	1197	3.91 114	13.5 96	.16 70	.21 70	N/A

CED	BW	WW	YW	DMI	YH	SC	DOC	HP	CEM	MILK	MW	MH	CW	MRB	RE	FAT	TND	PAP	CLW	ANGL	HS
63	86	7	20	85	3	13	70	89	15	93	2	1	2	7	53	76	64	73	30	6	85

45 LCC ROGERS REVELATION 4159

Birth Date: 10-08-2024 · Bull *21152858 · Tattoo: 4159

*SydGen KCF Gavel 8361
+*Kenny Rogers
20092065 #Foxhovens Kintry Annie 532
+*V A R Revelation 6299
***LCC Complete Revelation 1529**
20180116 #LCC Complete Consensus 5297

#+*Baldridge Colonel C251
*K C F Miss Fortress B398
#*Hoover Dam
#Foxhovens Kintry Annie 315
#+*Quaker Hill Rampage 0A36
+*Sandpoint Blackbird 8809
+*McKellar 7229 1153
#LCC Complete Objective 2978

LANGFORD CATTLE CO

$M	+37	95%
$W	+92	10%
$B	+217	10%
$C	+318	15%

CED	BW	WW	YW	SC	HP	Milk	Teat	UDDR	FL	$EN
+3	+3.5	+102	+182	+2.13	+9.2	+30	+.40	+.40	+.91	-65
75%	90%	1%	1%	2%	85%	25%	80%	85%	95%	95%

DOC	Claw	Angle	PAP	HS	CW	Marb	RE	Fat
+26	+.49	+.42	+1.30	+.59	+96	+.75	+1.45	-.032
20%	55%	25%	55%	70%	1%	50%	1%	10%

BW	Adj. WW	Adj. YW	Adj. IMF	Adj. RE	Adj. Rib Fat	Adj. Rump Fat	Adj. SC
64	658	1234	2.89 84	14.8 106	.23 100	.30 100	N/A

CED	BW	WW	YW	DMI	YH	SC	DOC	HP	CEM	MILK	MW	MH	CW	MRB	RE	FAT	TND	PAP	CLW	ANGL	HS
79	93	1	1	99	5	5	34	80	24	24	1	6	1	57	1	10	97	44	44	21	58

46 LFF JONESBORO 4033

Birth Date: 10-10-2024 · Bull *21102402 · Tattoo: 4033

+*Williams Jonesboro 700-602
+*LFF Jonesboro 2019
20494408 *LFF Fireball 0109
+*2 Bar C Prime Divine 0071
***LFF Prime Divine 2141**
20658162 *LFF Unanimous 0170

*S S Enforcer E812
+*Powell Erica 7312
#*GB Fireball 672
LFF Conversion 8112
+*Welytok Prime Divine 6D91
+*2 Bar Partner 6528
+*Sexton Unanimous 7S82
LFF Traction 7044

The LULING FOUNDATION

$M	+34	95%
$W	+62	60%
$B	+169	35%
$C	+253	65%

CED	BW	WW	YW	SC	HP	Milk	Teat	UDDR	FL	$EN
+2	+3.6	+92	+174	+2.15	+12.1	+17	+.34	+.44	+.89	-53
85%	95%	4%	1%	2%	45%	95%	90%	75%	95%	95%

DOC	Claw	Angle	PAP	HS	CW	Marb	RE	Fat
+28	+.45	+.34	+2.60	+.50	+63	+.96	+.64	+.008
15%	35%	4%	80%	55%	35%	30%	60%	40%

BW	Adj. WW	Adj. YW	Adj. IMF	Adj. RE	Adj. Rib Fat	Adj. Rump Fat	Adj. SC
83	646	1321	2.14 65	16.0 121	.22 110	.17 71	42.78

CED	BW	WW	YW	DMI	YH	SC	DOC	HP	CEM	MILK	MW	MH	CW	MRB	RE	FAT	TND	PAP	CLW	ANGL	HS
74	77	4	1	100	10	4	11	19	92	82	1	6	10	30	77	80	29	53	31	2	48

47 LFF CRAFTSMAN 4046

Birth Date: 10-28-2024 · Bull +*21104264 · Tattoo: 4046

*Sitz Resilient 10208
***Connealy Craftsman**
20132505 #*Black Cathy of Conanga 8521
#*GB Fireball 672
***LFF Fireball 2013**
20486006 *LFF Jet Black 9039

#*Sitz Stellar 726D
*Sitz Miss Burgess 1856
*Connealy Niobrara 5451
Black Carla of Conanga 450
+*G A R Sure Fire 6404
*GB Anticipation 432
#*Bar R Jet Black 5063
#LFF Ten X 7123

$M	+61	65%
$W	+75	30%
$B	+219	5%
$C	+345	10%

CED	BW	WW	YW	SC	HP	Milk	Teat	UDDR	FL	$EN
-2	+4.2	+79	+131	+.09	+8.5	+28	+.41	+.55	+.87	-16
95%	95%	25%	35%	95%	95%	40%	80%	50%	95%	45%

DOC	Claw	Angle	PAP	HS	CW	Marb	RE	Fat
+24	+.40	+.37	+1.72	+.45	+70	+1.32	+1.12	+.018
30%	20%	10%	65%	45%	20%	15%	10%	50%

BW	Adj. WW	Adj. YW	Adj. IMF	Adj. RE	Adj. Rib Fat	Adj. Rump Fat	Adj. SC
70	612	1065	4.13 99	13.6 102	.17 85	.33 143	34.33

CED	BW	WW	YW	DMI	YH	SC	DOC	HP	CEM	MILK	MW	MH	CW	MRB	RE	FAT	TND	PAP	CLW	ANGL	HS
93	93	39	69	9	75	85	10	83	80	40	52	52	44	2	13	48	89	78	21	22	38

48 LFF BREAKTHROUGH 4001 [MP]

Birth Date: 08-27-2024 · Bull *21104164 · Tattoo: 4001

+*G A R Prophet K263
+*Beal Breakthrough
19829112 *H P C A Sure Fire S6
*EF Dividend 0091
***LFF Dividend 2067**
20515307 LFF Complete 4063

#+*G A R Prophet
+*Chair Rock 5050 G A R 1131
#+*G A R Sure Fire
+*H P C A Ingenuity A372
#+*K C F Bennett Summation
+*Zebo Queen 475
#*Summitcrest Complete 1P55
LFF Bextor 9032 of 5028

$M	+85	15%
$W	+88	10%
$B	+168	35%
$C	+303	25%

CED	BW	WW	YW	SC	HP	Milk	Teat	UDDR	FL	$EN
+8	+.7	+76	+135	+.76	+11.8	+35	+.53	+.58	+1.02	-21
35%	40%	30%	30%	60%	50%	10%	55%	40%	75%	60%

DOC	Claw	Angle	PAP	HS	CW	Marb	RE	Fat
+21	+.41	+.33	+3.15	+.41	+53	+1.21	+.69	+.031
45%	25%	3%	90%	40%	60%	15%	55%	65%

BW	Adj. WW	Adj. YW	Adj. IMF	Adj. RE	Adj. Rib Fat	Adj. Rump Fat	Adj. SC
64	584	1102	N/A N/A	N/A N/A	N/A N/A	N/A N/A	33.63

CED	BW	WW	YW	DMI	YH	SC	DOC	HP	CEM	MILK	MW	MH	CW	MRB	RE	FAT	TND	PAP	CLW	ANGL	HS
56	53	43	54	33	51	80	27	45	16	15	94	67	75	12	62	78	79	92	28	4	47

49 LCC AMBITIOUS BREAKTHRU 4751

Birth Date: 12-11-2024 · Bull +*21169205 · Tattoo: 4751

*SEO Ultra Provider
+*FF Rito Ambitious
20437882 *RMRK Rita 0237
+*Beal Breakthrough
+*LCC Acclaims Breakthru 2843
20583076 +*2 Bar Acclaim 8652

+*G A R Momentum K836
+*Chair Rock Progress 3023
*Thomas Edison 6764
+*RMRK Rita 8232
+*G A R Prophet K263
*H P C A Sure Fire S6
#*Jindra Acclaim
*Five S All In 5305

$M	+56	75%
$W	+69	45%
$B	+246	2%
$C	+375	3%

CED	BW	WW	YW	SC	HP	Milk	Teat	UDDR	FL	$EN
+12	+.5	+80	+148	-.17	+8.7	+18	+.56	+.45	+.91	-19
10%	35%	20%	15%	95%	90%	95%	50%	75%	95%	55%

DOC	Claw	Angle	PAP	HS	CW	Marb	RE	Fat
+17	+.39	+.41	-.17	+.02	+74	+1.88	+.90	+.042
65%	15%	20%	25%	2%	15%	2%	30%	75%

BW	Adj. WW	Adj. YW	Adj. IMF	Adj. RE	Adj. Rib Fat	Adj. Rump Fat	Adj. SC
75	683	1192	5.76 127	12.9 86	.29 112	.37 132	N/A

CED	BW	WW	YW	DMI	YH	SC	DOC	HP	CEM	MILK	MW	MH	CW	MRB	RE	FAT	TND	PAP	CLW	ANGL	HS
53	60	18	6	53	65	80	73	74	27	90	49	36	4	2	22	66	66	9	13	40	3

50 LCC AMBITIOUS BREAKTHRU 4868

Birth Date: 12-14-2024 · Bull +*21164253 · Tattoo: 4868

*SEO Ultra Provider
+*FF Rito Ambitious
20437882 *RMRK Rita 0237
+*Beal Breakthrough
+*LCC Acclaims Breakthru 2843
20583076 +*2 Bar Acclaim 8652

+*G A R Momentum K836
+*Chair Rock Progress 3023
*Thomas Edison 6764
+*RMRK Rita 8232
+*G A R Prophet K263
*H P C A Sure Fire S6
#*Jindra Acclaim
*Five S All In 5305

$M	+48	90%
$W	+80	20%
$B	+244	2%
$C	+364	4%

CED	BW	WW	YW	SC	HP	Milk	Teat	UDDR	FL	$EN
+10	+2.1	+93	+173	+.13	+10.3	+23	+.58	+.43	+.93	-50
20%	70%	4%	1%	95%	75%	75%	45%	80%	95%	95%

DOC	Claw	Angle	PAP	HS	CW	Marb	RE	Fat
+27	+.52	+.43	+1.61	+.05	+85	+1.59	+1.26	+.019
15%	65%	30%	65%	3%	4%	4%	4%	50%

BW	Adj. WW	Adj. YW	Adj. IMF	Adj. RE	Adj. Rib Fat	Adj. Rump Fat	Adj. SC
68	633	1209	2.31 66	14.3 110	.21 91	.29 112	N/A

CED	BW	WW	YW	DMI	YH	SC	DOC	HP	CEM	MILK	MW	MH	CW	MRB	RE	FAT	TND	PAP	CLW	ANGL	HS
79	94	7	1	86	25	57	22	40	6	77	4	9	4	1	4	15	95	30	57	41	4

51 LFF RITO HUSTLER 4115

Birth Date: 12-05-2024 · Bull +*21165283 · Tattoo: 4115

*SEO Ultra Provider
+*FF Rito Hustler 1B69
20325042 *RMRK Rita 0237
+*Williams Hollywood 700-380
+*LFF Hollywood 2012
20494398 *LFF Maverick 0129

+*G A R Momentum K836
+*Chair Rock Progress 3023
*Thomas Edison 6764
+*RMRK Rita 8232
*S S Enforcer E812
+*Powell Erica 7312
#*Poss Maverick
+*LFF Ranger 6015

$M	+64	55%
$W	+80	20%
$B	+236	3%
$C	+370	3%

CED	BW	WW	YW	SC	HP	Milk	Teat	UDDR	FL	$EN
+6	+3.3	+89	+158	+.48	+11.8	+27	+.47	+.45	+1.05	-44
55%	90%	10%	5%	80%	50%	45%	70%	75%	60%	95%

DOC	Claw	Angle	PAP	HS	CW	Marb	RE	Fat
+28	+.35	+.48	+.05	+.17	+75	+1.82	+1.22	-.033
15%	10%	55%	30%	10%	15%	2%	10%	10%

BW	Adj. WW	Adj. YW	Adj. IMF	Adj. RE	Adj. Rib Fat	Adj. Rump Fat	Adj. SC
88	701	1159	4.54 109	15.6 117	.22 110	.25 109	33.54

CED	BW	WW	YW	DMI	YH	SC	DOC	HP	CEM	MILK	MW	MH	CW	MRB	RE	FAT	TND	PAP	CLW	ANGL	HS
75	90	8	5	93	17	59	7	19	78	58	4	14	6	1	4	16	46	27	7	44	10

52 LFF RITO HUSTLER 4112

Birth Date: 12-04-2024 · Bull +*21165280 · Tattoo: 4112

*SEO Ultra Provider
+*FF Rito Hustler 1B69
20325042 *RMRK Rita 0237
+*Williams Hollywood 700-380
+*LFF Hollywood 2012
20494398 *LFF Maverick 0129

+*G A R Momentum K836
+*Chair Rock Progress 3023
*Thomas Edison 6764
+*RMRK Rita 8232
*S S Enforcer E812
+*Powell Erica 7312
#*Poss Maverick
+*LFF Ranger 6015

The Luling Foundation

$M	+72	40%
$W	+75	30%
$B	+219	5%
$C	+356	5%

CED	BW	WW	YW	SC	HP	Milk	Teat	UDDR	FL	$EN
+2	+5.3	+89	+157	+.32	+13.0	+28	+.53	+.60	+1.05	-37
85%	95%	10%	10%	85%	30%	40%	55%	35%	60%	90%

DOC	Claw	Angle	PAP	HS	CW	Marb	RE	Fat
+20	+.37	+.48	+1.25	+.16	+76	+1.79	+.72	+0
50%	15%	55%	55%	10%	10%	2%	50%	30%

BW	Adj. WW	Adj. YW	Adj. IMF	Adj. RE	Adj. Rib Fat	Adj. Rump Fat	Adj. SC
99	628	1127	4.27 103	13.6 102	.19 95	.17 74	34.51

CED	BW	WW	YW	DMI	YH	SC	DOC	HP	CEM	MILK	MW	MH	CW	MRB	RE	FAT	TND	PAP	CLW	ANGL	HS
82	98	11	7	99	11	62	20	7	46	52	14	24	11	1	62	73	60	49	8	61	9

53 LCC WILDCAT HUSTLER 4684

Birth Date: 12-16-2024 · Bull +*21209570 · Tattoo: 4684

*SEO Ultra Provider
+*FF Rito Hustler 1B69
20325042 *RMRK Rita 0237
*E & B Wildcat 9402
+*LCC Ashlands Wildcat 2531
20577055 *LCC Ashlands Combustion 0920

+*G A R Momentum K836
+*Chair Rock Progress 3023
*Thomas Edison 6764
+*RMRK Rita 8232
+*GAR Discovery 6737H
E&B Lady Plus 643
+*G A R Combustion
*Bar W Ashland 9208

Langford Cattle Co

$M	+74	35%
$W	+75	30%
$B	+188	20%
$C	+318	15%

CED	BW	WW	YW	SC	HP	Milk	Teat	UDDR	FL	$EN
+13	+1.8	+81	+147	+1.02	+15.1	+24	+.60	+.57	+1.03	-28
10%	65%	20%	15%	45%	10%	65%	40%	45%	70%	75%

DOC	Claw	Angle	PAP	HS	CW	Marb	RE	Fat
+22	+.59	+.49	+2.42	+.06	+58	+1.34	+.64	-.026
40%	90%	60%	80%	3%	45%	10%	60%	10%

BW	Adj. WW	Adj. YW	Adj. IMF	Adj. RE	Adj. Rib Fat	Adj. Rump Fat	Adj. SC
78	683	1203	4.48 79	12.2 94	.26 96	.37 103	N/A

CED	BW	WW	YW	DMI	YH	SC	DOC	HP	CEM	MILK	MW	MH	CW	MRB	RE	FAT	TND	PAP	CLW	ANGL	HS
11	46	65	26	28	56	19	19	2	47	66	75	71	68	12	72	16	67	55	85	39	7

54 SEXTON HEAT SEEKER 4S12

Birth Date: 08-31-2024 · Bull +*21116661 · Tattoo: 4S12

#*Mill Brae Identified 4031
+*Baldridge Heat Seeker H925
19806485 +*Baldridge Isabel E048
#*Summitcrest Complete 1P55
+*SJH Complete of 94126 2658
17354644 +44 Rita 94126

#*Koupals B&B Identity
*Mill Brae Pro Blackcap 1092
#*Connealy Confidence Plus
*Baldridge Isabel Y69
#C F Right Design 1802
Summitcrest Elba 1M17
#*G A R Predestined
+G A R Objective L196

Sexton Cattle Company

$M	+96	5%
$W	+83	15%
$B	+184	20%
$C	+335	10%

CED	BW	WW	YW	SC	HP	Milk	Teat	UDDR	FL	$EN
-1	+2.9	+70	+117	+1.30	+13.8	+36	+.42	+.36	+1.01	+0
95%	85%	50%	60%	25%	20%	5%	80%	90%	80%	15%

DOC	Claw	Angle	PAP	HS	CW	Marb	RE	Fat
+27	+.47	+.36	+.74	+.27	+51	+1.36	+.81	-.025
15%	45%	10%	45%	20%	65%	10%	40%	10%

BW	Adj. WW	Adj. YW	Adj. IMF	Adj. RE	Adj. Rib Fat	Adj. Rump Fat	Adj. SC
55	492	924	N/A N/A	N/A N/A	N/A N/A	N/A N/A	33.47

CED	BW	WW	YW	DMI	YH	SC	DOC	HP	CEM	MILK	MW	MH	CW	MRB	RE	FAT	TND	PAP	CLW	ANGL	HS
92	93	38	66	16	61	45	22	27	65	18	95	80	74	3	59	32	86	41	52	12	17

55 SEXTON HEAT SEEKER 4S11

Birth Date: 08-31-2024 · Bull +*21116717 · Tattoo: 4S11

#*Mill Brae Identified 4031
+*Baldridge Heat Seeker H925
19806485 +*Baldridge Isabel E048
+*Vintage Exponential 4413
+*Sexton Exponential 6S66
18794129 +*SJH Complete of 94126 2658

#*Koupals B&B Identity
*Mill Brae Pro Blackcap 1092
#*Connealy Confidence Plus
*Baldridge Isabel Y69
#*A A R Ten X 7008 S A
+*SJH Complete of 6108 1564
#*Summitcrest Complete 1P55
+44 Rita 94126

Sexton Cattle Company

$M	+93	10%
$W	+91	10%
$B	+233	3%
$C	+395	1%

CED	BW	WW	YW	SC	HP	Milk	Teat	UDDR	FL	$EN
+5	+1.2	+84	+142	+1.46	+14.6	+26	+.40	+.43	+1.04	-13
60%	50%	15%	20%	20%	15%	50%	80%	80%	65%	40%

DOC	Claw	Angle	PAP	HS	CW	Marb	RE	Fat
+19	+.46	+.43	+2.89	+.64	+70	+1.75	+.99	+.075
55%	40%	30%	85%	75%	20%	2%	20%	95%

BW	Adj. WW	Adj. YW	Adj. IMF	Adj. RE	Adj. Rib Fat	Adj. Rump Fat	Adj. SC
68	626	941	N/A N/A	N/A N/A	N/A N/A	N/A N/A	37.49

CED	BW	WW	YW	DMI	YH	SC	DOC	HP	CEM	MILK	MW	MH	CW	MRB	RE	FAT	TND	PAP	CLW	ANGL	HS
50	39	23	34	39	77	19	27	9	55	68	70	74	24	1	30	96	64	75	52	43	64

56 LFF UNANIMOUS 4121

Birth Date: 12-09-2024 · Bull *21163957 · Tattoo: 4121

#*Vision Unanimous 1418
+*Sexton Unanimous 7S82
19147139 +*SJH Complete of 94126 2658
#*HA Cowboy Up 5405
+*LFF Cowboy Up 7015
18901945 +*Vintage Rita 5012

Visiontopline Royal Stockman
#Vision Edella 665
#*Summitcrest Complete 1P55
+44 Rita 94126
*HA Outside 3008
#*HA Blackcap Lady 1602
#*V A R Generation 2100
+*SJH Complete of 6108 1564

The Luling Foundation

$M	+49	85%
$W	+55	75%
$B	+140	70%
$C	+231	80%

CED	BW	WW	YW	SC	HP	Milk	Teat	UDDR	FL	$EN
+2	+3.9	+74	+125	+1.29	+7.2	+18	+.43	+.52	+1.05	-16
85%	95%	35%	45%	25%	95%	95%	75%	60%	60%	45%

DOC	Claw	Angle	PAP	HS	CW	Marb	RE	Fat
+17	+.50	+.50	+.29	+.43	+40	+.66	+.71	-.032
65%	60%	65%	35%	40%	85%	60%	50%	10%

BW	Adj. WW	Adj. YW	Adj. IMF	Adj. RE	Adj. Rib Fat	Adj. Rump Fat	Adj. SC
92	667	1136	2.03 59	14.0 103	.28 127	.28 100	38.67

CED	BW	WW	YW	DMI	YH	SC	DOC	HP	CEM	MILK	MW	MH	CW	MRB	RE	FAT	TND	PAP	CLW	ANGL	HS
63	59	33	65	16	68	38	54	93	16	86	52	43	41	44	41	9	8	22	32	53	43

57 LFF STEP UP 4002 [MIP]

Birth Date: 08-30-2024 · Bull *21104156 · Tattoo: 4002

*G A R Big Step K715
+*EZAR Step Up 9178
19430597 +*Basin Lucy 4261
+*2 Bar C Prime Divine 0071
***LFF Prime Divine 2061**
20515303 *LFF Unanimous 0184

#+*G A R Sure Fire
+*Chair Rock Prophet 3131
#*EXAR Denver 2002B
+*Basin Lucy 1022
+*Welytok Prime Divine 6D91
+*2 Bar Partner 6528
+*Sexton Unanimous 7S82
#LFF Ten X 7123

The Luling Foundation

$M	+77	30%
$W	+70	40%
$B	+155	50%
$C	+278	40%

CED	BW	WW	YW	SC	HP	Milk	Teat	UDDR	FL	$EN
+7	-.5	+67	+107	+1.01	+10.0	+24	+.56	+.54	+1.09	-11
45%	20%	55%	75%	45%	80%	65%	50%	50%	40%	35%

DOC	Claw	Angle	PAP	HS	CW	Marb	RE	Fat
+21	+.40	+.45	-.08	+.26	+42	+.91	+.89	+.052
45%	20%	40%	25%	20%	85%	35%	30%	85%

BW	Adj. WW	Adj. YW	Adj. IMF	Adj. RE	Adj. Rib Fat	Adj. Rump Fat	Adj. SC
57	607	1036	N/A N/A	N/A N/A	N/A N/A	N/A N/A	36.22

CED	BW	WW	YW	DMI	YH	SC	DOC	HP	CEM	MILK	MW	MH	CW	MRB	RE	FAT	TND	PAP	CLW	ANGL	HS
48	23	60	91	3	62	56	17	83	7	72	71	67	84	46	35	60	86	40	7	18	15

58 LFF SALVATION 4133

Birth Date: 12-23-2024 · Bull *21163005 · Tattoo: 4133

*SG Salvation
+*A & B Salvation 2294 TMR
20534287 +*LCC Shorita 8940

+*Vintage Ten X 4329
#*LFF Ten X 7149
19084807 LFF Mc 4087

#+*Baldridge Alternative E125
+*MGR JP Rita 7037
#*Bar R Jet Black 5063
+*G A R Complete N281
#*A A R Ten X 7008 S A
+*PF CC&7 Henrietta Pride 1044
+*JMc 7229 1445 3191
LFF Complete 2030 by 8009

$M	+43	95%
$W	+76	30%
$B	+179	25%
$C	+275	45%

CED	BW	WW	YW	SC	HP	Milk	Teat	UDDR	FL	$EN
+3	+4.3	+79	+138	+1.27	+9.0	+36	+.23	+.41	+1.01	-43
75%	95%	25%	25%	30%	90%	5%	95%	85%	80%	95%

DOC	Claw	Angle	PAP	HS	CW	Marb	RE	Fat
+26	+.43	+.50	+.72	+.28	+82	+.33	+1.21	-.019
20%	30%	65%	45%	20%	5%	90%	10%	15%

BW	Adj. WW	Adj. YW	Adj. IMF	Adj. RE	Adj. Rib Fat	Adj. Rump Fat	Adj. SC
85	712	1216	2.08 60	15.9 117	.22 100	.38 136	32.12

CED	BW	WW	YW	DMI	YH	SC	DOC	HP	CEM	MILK	MW	MH	CW	MRB	RE	FAT	TND	PAP	CLW	ANGL	HS
72	88	22	14	79	34	42	26	81	61	9	10	16	3	66	3	48	58	36	13	37	11

60 LFF PRIME DIVINE 4114

Birth Date: 12-05-2024 · Bull *21162997 · Tattoo: 4114

+*Welytok Prime Divine 6D91
+*2 Bar C Prime Divine 0071
19851093 +*2 Bar Partner 6528

#*GB Fireball 672
***LFF Fireball 0111**
19909776 #*LFF Ten X 8068

#+*Rito 9Q20 of Rita 5F56 GHM
*Welytok Total 10 Erianna 3B2
+*2 Bar Partner 3540
*DSA Ingenuity S730 1209
+*G A R Sure Fire 6404
*GB Anticipation 432
+*Vintage Ten X 4329
*LFF Conversion 5118

$M	+69	45%
$W	+64	55%
$B	+198	15%
$C	+326	15%

CED	BW	WW	YW	SC	HP	Milk	Teat	UDDR	FL	$EN
+12	-.6	+63	+120	+1.11	+14.3	+28	+.49	+.49	+1.04	-18
10%	15%	70%	55%	35%	15%	40%	65%	65%	65%	50%

DOC	Claw	Angle	PAP	HS	CW	Marb	RE	Fat
+18	+.50	+.44	+.05	+.18	+54	+1.34	+1.21	+.029
60%	60%	35%	30%	10%	55%	10%	10%	60%

BW	Adj. WW	Adj. YW	Adj. IMF	Adj. RE	Adj. Rib Fat	Adj. Rump Fat	Adj. SC
69	618	1144	4.84 141	14.6 107	.28 127	.46 164	35.73

CED	BW	WW	YW	DMI	YH	SC	DOC	HP	CEM	MILK	MW	MH	CW	MRB	RE	FAT	TND	PAP	CLW	ANGL	HS
29	61	64	28	46	58	11	47	10	57	54	61	83	49	3	11	73	93	28	50	34	18

61 LFF FOUNDATION 4111

Birth Date: 12-03-2024 · Bull *21163952 · Tattoo: 4111

+*Roseda Powerball23 F091
***LFF Foundation 0122**
19911673 #LFF Ten X 7133

+*JMc 7229 1445 3191
LFF Mc 4091
18194631 LFF FA 2012 of 5006

#*E W A Peyton 642
*Roseda Blackcap B103 D118
+*Vintage Ten X 4329
LFF 6EM3 0102 of 8024
#*Connealy Consensus 7229
#Executa of Conanga 939
#*S A V Final Answer 0035
LFF Integrity 5006 of W143

$M	+52	85%
$W	+89	10%
$B	+150	55%
$C	+247	70%

CED	BW	WW	YW	SC	HP	Milk	Teat	UDDR	FL	$EN
+11	-.1	+87	+146	+.93	+10.3	+24	+.26	+.30	+1.03	-28
15%	25%	10%	15%	50%	75%	65%	95%	95%	70%	75%

DOC	Claw	Angle	PAP	HS	CW	Marb	RE	Fat
+5	+.55	+.51	+4.01	+.28	+56	+.85	+.59	+.050
95%	75%	70%	95%	20%	50%	40%	65%	85%

BW	Adj. WW	Adj. YW	Adj. IMF	Adj. RE	Adj. Rib Fat	Adj. Rump Fat	Adj. SC
69	718	1161	4.23 123	13.0 96	.25 114	.39 139	36.58

CED	BW	WW	YW	DMI	YH	SC	DOC	HP	CEM	MILK	MW	MH	CW	MRB	RE	FAT	TND	PAP	CLW	ANGL	HS
12	14	9	48	38	54	54	93	49	43	74	45	75	38	45	32	66	89	96	46	48	12

59 LFF SALVATION 4058

Birth Date: 10-24-2024 · Bull *21102407 · Tattoo: 4058

*SG Salvation
+*A & B Salvation 2294 TMR
20534287 +*LCC Shorita 8940

*LFF Maverick 9164
***LFF Maverick 1117**
20316400 *LFF Ten X 9087

#+*Baldridge Alternative E125
+*MGR JP Rita 7037
#*Bar R Jet Black 5063
+*G A R Complete N281
#*Poss Maverick
+*Vintage Blackbird 5015
+*Vintage Ten X 4329
*LFF Ranger 5044

$M	+52	85%
$W	+67	50%
$B	+158	45%
$C	+257	60%

CED	BW	WW	YW	SC	HP	Milk	Teat	UDDR	FL	$EN
+11	-.5	+63	+114	+.81	+7.8	+31	+.58	+.50	+.97	-23
15%	20%	70%	65%	60%	95%	20%	45%	65%	95%	65%

DOC	Claw	Angle	PAP	HS	CW	Marb	RE	Fat
+30	+.43	+.45	+1.27	+.34	+45	+.66	+.94	-.036
10%	30%	40%	55%	30%	75%	60%	25%	5%

BW	Adj. WW	Adj. YW	Adj. IMF	Adj. RE	Adj. Rib Fat	Adj. Rump Fat	Adj. SC
52	607	1143	2.06 63	14.7 111	.29 145	.27 113	36.72

CED	BW	WW	YW	DMI	YH	SC	DOC	HP	CEM	MILK	MW	MH	CW	MRB	RE	FAT	TND	PAP	CLW	ANGL	HS
56	55	38	30	16	52	70	7	92	64	27	27	44	27	51	18	10	74	68	17	38	21

62 LFF CLARITY 4119

Birth Date: 12-07-2024 · Bull *21163956 · Tattoo: 4119

*Connealy Clarity
***B C C Clarity 9505-1520**
20219125 +*BCC Carol Reno 5555-9505

LFF Consensus 3068 OF 0174
***LFF Consensus 0251**
19996636 *LFF Ranger 6019

#Cherry Creek Land Grant
*Breshie of Conanga 6988
#*Spring Cove Reno 4021
*B C C Carol HD M170-5555
#*Connealy Consensus 7229
#LFF 8S07 0174 of 4035
+*V A R Ranger 3008
LFF Double Vision 4030

$M	+67	50%
$W	+56	70%
$B	+181	25%
$C	+302	25%

CED	BW	WW	YW	SC	HP	Milk	Teat	UDDR	FL	$EN
+7	+1.1	+59	+114	+.31	+10.3	+27	+.88	+.72	+1.08	-12
45%	50%	80%	65%	85%	75%	45%	4%	15%	45%	35%

DOC	Claw	Angle	PAP	HS	CW	Marb	RE	Fat
+24	+.43	+.57	+2.54	+.15	+57	+.78	+.99	-.050
30%	30%	95%	80%	10%	50%	45%	20%	3%

BW	Adj. WW	Adj. YW	Adj. IMF	Adj. RE	Adj. Rib Fat	Adj. Rump Fat	Adj. SC
87	626	1116	4.35 126	13.5 99	.20 91	.25 89	35.30

CED	BW	WW	YW	DMI	YH	SC	DOC	HP	CEM	MILK	MW	MH	CW	MRB	RE	FAT	TND	PAP	CLW	ANGL	HS
10	12	82	44	40	94	57	32	39	92	41	57	73	52	45	13	3	69	68	13	84	2

63 LFF AMBITION 4124

Birth Date: 12-10-2024 · Bull *21163959 · Tattoo: 4124

#SydGen Enhance
+*DE-SU Ambition
19506839 +*E W A 3128 of 9O67 Weigh Up
#*V A R Generation 2100
+LFF Generation 5108
18522791 +LFF 004 5051 of 272

#*SydGen Exceed 3223
SydGen Rita 2618
#*Plattemere Weigh Up K360
+*Rita 9O67 of Rita 5M13 Obj
#*Connealy Consensus 7229
+*Sandpoint Blackbird 8809
#$ A V 8180 Traveler 004
LFF Miss Prime Design 272

$M	+71	40%
$W	+71	40%
$B	+189	20%
$C	+316	20%

CED	BW	WW	YW	SC	HP	Milk	Teat	UDDR	FL	$EN
+0	+1.3	+73	+124	+.53	+10.9	+21	+.27	+.49	+1.06	-4
90%	50%	40%	45%	75%	65%	85%	95%	65%	55%	20%

DOC	Claw	Angle	PAP	HS	CW	Marb	RE	Fat
+20	+.50	+.55	+2.38	+.19	+54	+1.45	+.94	+.010
50%	60%	90%	80%	10%	55%	10%	25%	40%

BW	Adj. WW	Adj. YW	Adj. IMF	Adj. RE	Adj. Rib Fat	Adj. Rump Fat	Adj. SC
74	705	1119	4.39 128	14.3 105	.19 86	.28 100	37.22

CED	BW	WW	YW	DMI	YH	SC	DOC	HP	CEM	MILK	MW	MH	CW	MRB	RE	FAT	TND	PAP	CLW	ANGL	HS
92	51	50	41	75	67	64	35	62	75	84	76	55	36	6	11	31	85	66	43	61	7

64 LCC ROGERS SUBSTITUTE 4284

Birth Date: 09-13-2024 · Bull *21152855 · Tattoo: 4284

*SydGen KCF Gavel 8361
+*Kenny Rogers
20092065 #Foxhovens Kintry Annie 532
+*Wilks No Substitute 2358
***LCC Lady No Substitute 2842**
20477300 #*LCC Lady Monumental 8402

#+*Baldridge Colonel C251
*K C F Miss Fortress B398
#*Hoover Dam
#Foxhovens Kintry Annie 315
#+*Baldridge Alternative E125
*Vintage Blackbird 6237
#*EXAR Monumental 6056B
LCC Upshot Mandate 4024

$M	+61	65%
$W	+89	10%
$B	+206	10%
$C	+328	15%

CED	BW	WW	YW	SC	HP	Milk	Teat	UDDR	FL	$EN
+12	-1.3	+76	+135	+.89	+8.5	+34	+.12	+.13	+1.08	-26
10%	10%	30%	30%	50%	95%	10%	95%	95%	45%	75%

DOC	Claw	Angle	PAP	HS	CW	Marb	RE	Fat
+22	+.42	+.43	-.29	+.39	+68	+1.20	+1.12	-.007
40%	25%	30%	25%	35%	25%	20%	10%	25%

BW	Adj. WW	Adj. YW	Adj. IMF	Adj. RE	Adj. Rib Fat	Adj. Rump Fat	Adj. SC
55	609	1044	1.91 56	13.1 94	.11 48	.15 50	N/A

CED	BW	WW	YW	DMI	YH	SC	DOC	HP	CEM	MILK	MW	MH	CW	MRB	RE	FAT	TND	PAP	CLW	ANGL	HS
1	3	22	7	90	44	64	27	85	20	9	18	43	5	14	5	54	92	26	20	31	24

65 SEXTON MAVERICK 4S40

Birth Date: 11-05-2024 · Bull *21115626 · Tattoo: 4S40

#*Poss Maverick
Sexton Maverick 0S40
20072065 G A R Progress 1783
#*Poss Maverick
+*Sexton Maverick 1S54
20455886 +*Sexton Consensus 5S07

#+*Basin Payweight 1682
Poss Pride 5163
#+*G A R Progress
+*G A R Complete 3091
#+*Basin Payweight 1682
Poss Pride 5163
#*Connealy Consensus 7229
+*G A R Complete 3091

$M	+62	60%
$W	+94	4%
$B	+231	3%
$C	+362	4%

CED	BW	WW	YW	SC	HP	Milk	Teat	UDDR	FL	$EN
+3	+2.2	+89	+149	+.27	+9.1	+32	+.43	+.38	+1.08	-43
75%	70%	10%	15%	90%	90%	15%	75%	90%	45%	95%

DOC	Claw	Angle	PAP	HS	CW	Marb	RE	Fat
+27	+.49	+.32	+1.23	+.59	+76	+1.67	+.67	+.056
15%	55%	3%	55%	70%	10%	3%	55%	85%

BW	Adj. WW	Adj. YW	Adj. IMF	Adj. RE	Adj. Rib Fat	Adj. Rump Fat	Adj. SC
70	583	1050	6.83 122	11.7 94	.36 86	.45 98	33.11

CED	BW	WW	YW	DMI	YH	SC	DOC	HP	CEM	MILK	MW	MH	CW	MRB	RE	FAT	TND	PAP	CLW	ANGL	HS
44	37	18	28	48	87	84	18	57	44	32	19	66	12	1	32	95	28	54	41	12	69

66 LCC MAVERICKS STORM 4281

Birth Date: 10-04-2024 · Bull *21104928 · Tattoo: 4281

#*Poss Maverick
+*Gabriel Maverick 0615
20056254 +*HR Mary Blackbird 8537
+*Wilks No Substitute 2358
***LCC Storms Substitute 2841**
20477299 *LCC Stormy Objective 8415

#+*Basin Payweight 1682
Poss Pride 5163
+*EXAR Hi-Tech 4769B
+*BCA Mary Blackbird 2742
#+*Baldridge Alternative E125
*Vintage Blackbird 6237
+*G A R Storm
LCC 10X Objective 4153

$M	+63	60%
$W	+91	10%
$B	+208	10%
$C	+333	10%

CED	BW	WW	YW	SC	HP	Milk	Teat	UDDR	FL	$EN
+10	+1.2	+88	+148	+1.26	+9.6	+30	+.62	+.56	+1.12	-46
20%	50%	10%	15%	30%	85%	25%	35%	45%	25%	95%

DOC	Claw	Angle	PAP	HS	CW	Marb	RE	Fat
+27	+.48	+.47	+1.04	+.38	+72	+1.25	+1.14	+.025
15%	50%	50%	50%	35%	15%	15%	10%	55%

BW	Adj. WW	Adj. YW	Adj. IMF	Adj. RE	Adj. Rib Fat	Adj. Rump Fat	Adj. SC
59	649	1102	4.97 145	13.5 96	.39 170	.38 127	N/A

CED	BW	WW	YW	DMI	YH	SC	DOC	HP	CEM	MILK	MW	MH	CW	MRB	RE	FAT	TND	PAP	CLW	ANGL	HS
60	63	4	8	82	29	43	14	84	72	20	4	21	4	13	1	55	43	41	42	53	49

67 LCC MAVERICK FIREBALL 4204

Birth Date: 11-05-2024 · Bull *21150470 · Tattoo: 4204

#*Poss Maverick
+*Gabriel Maverick 0615
20056254 +*HR Mary Blackbird 8537
#*GB Fireball 672
***LCC Fireballs Ascend 2044**
20477392 *LCC Lady Ascend 0440

#+*Basin Payweight 1682
Poss Pride 5163
+*EXAR Hi-Tech 4769B
+*BCA Mary Blackbird 2742
+*G A R Sure Fire 6404
*GB Anticipation 432
+*E W A Ascend 7306
LCC Lead On Consensus 4408

$M	+40	95%
$W	+90	10%
$B	+227	4%
$C	+334	10%

CED	BW	WW	YW	SC	HP	Milk	Teat	UDDR	FL	$EN
-1	+3.9	+92	+152	+1.50	+12.1	+34	+.32	+.31	+1.06	-54
95%	95%	4%	10%	15%	45%	10%	90%	95%	55%	95%

DOC	Claw	Angle	PAP	HS	CW	Marb	RE	Fat
+17	+.68	+.55	+1.29	+.43	+87	+1.31	+1.35	-.039
65%	95%	90%	55%	40%	3%	15%	3%	5%

BW	Adj. WW	Adj. YW	Adj. IMF	Adj. RE	Adj. Rib Fat	Adj. Rump Fat	Adj. SC
67	719	1185	2.44 71	14.7 105	.21 91	.29 97	N/A

CED	BW	WW	YW	DMI	YH	SC	DOC	HP	CEM	MILK	MW	MH	CW	MRB	RE	FAT	TND	PAP	CLW	ANGL	HS
92	88	13	46	80	43	12	51	27	44	7	7	12	5	6	1	3	82	46	91	76	45

70 LCC HOMETOWN ABSOLUTE 4928

LOT

Birth Date: 12-26-2024 · Bull *21170910 · Tattoo: 4928

*G A R Home Town
***BAF Hometown 3C21**
20023727 +*HR Queenie 8149

*RB Absolute Advantage
LCC Lady Absolute 9281
19533981 #LCC Bextors Upward 2081

#+*G A R Ashland
+*Chair Rock Sure Fire 6095
#*Byergo Black Magic 3348
+*Dean's Queenie Y120
#*K C F Bennett Absolute
+*R B Lady Party 167-305
+LCC Upward Design 0106
LCC Bextors Predestined 0815

$M	+59	70%
$W	+81	20%
$B	+185	20%
$C	+299	25%

CED	BW	WW	YW	SC	HP	Milk	Teat	UDDR	FL	$EN
+11	+1.5	+74	+132	+.80	+11.2	+34	+.63	+.72	+.98	-29
15%	55%	35%	35%	60%	60%	10%	35%	15%	90%	80%

DOC	Claw	Angle	PAP	HS	CW	Marb	RE	Fat
+13	+.56	+.39	-1.83	+.53	+55	+1.40	+.92	-.008
80%	80%	15%	5%	60%	55%	10%	25%	20%

BW	Adj. WW	Adj. YW	Adj. IMF	Adj. RE	Adj. Rib Fat	Adj. Rump Fat	Adj. SC
70	712	1240	3.80 102	16.8 121	.33 132	.35 113	N/A

CED	BW	WW	YW	DMI	YH	SC	DOC	HP	CEM	MILK	MW	MH	CW	MRB	RE	FAT	TND	PAP	CLW	ANGL	HS
65	80	48	34	83	66	22	75	57	78	15	29	51	39	5	36	45	16	5	87	12	71

68 LCC MAVERICK ASCEND 4242

LOT

Birth Date: 10-07-2024 · Bull *21104922 · Tattoo: 4242

#*Poss Maverick
+*Gabriel Maverick 0615
20056254 +*HR Mary Blackbird 8537

+*Wilks No Substitute 2358
+*LCC Ascend Substitute 2428
20477214 +*LCC Blackcap Ascend 0010

#+*Basin Payweight 1682
Poss Pride 5163
+*EXAR Hi-Tech 4769B
+*BCA Mary Blackbird 2742
#+*Baldridge Alternative E125
*Vintage Blackbird 6237
+*E W A Ascend 7306
*LCC 10X Blackcap 5220

$M	+39	95%
$W	+69	45%
$B	+212	10%
$C	+314	20%

CED	BW	WW	YW	SC	HP	Milk	Teat	UDDR	FL	$EN
+3	+3.5	+89	+146	+1.22	+10.3	+18	+.49	+.49	+.98	-45
75%	90%	10%	15%	30%	75%	95%	65%	65%	90%	95%

DOC	Claw	Angle	PAP	HS	CW	Marb	RE	Fat
+18	+.50	+.40	+.90	+.48	+71	+1.17	+1.38	-.034
60%	60%	20%	45%	50%	20%	20%	2%	10%

BW	Adj. WW	Adj. YW	Adj. IMF	Adj. RE	Adj. Rib Fat	Adj. Rump Fat	Adj. SC
66	661	1096	3.63 106	14.0 100	.27 117	.30 100	N/A

CED	BW	WW	YW	DMI	YH	SC	DOC	HP	CEM	MILK	MW	MH	CW	MRB	RE	FAT	TND	PAP	CLW	ANGL	HS
50	68	3	17	48	39	33	59	60	40	80	1	6	9	16	1	8	39	34	32	10	58

71 LCCEXPANSIONBREAKTHRU4084

LOT

Birth Date: 10-16-2024 · Bull *21153030 · Tattoo: 4084

+*G A R Prophet K263
+*Beal Breakthrough
19829112 *H P C A Sure Fire S6

*Thomas Xpansion 5810
***LCC Lady Expansion 0847**
19840180 *LCC Jet Up 8427

#+*G A R Prophet
+*Chair Rock 5050 G A R 1131
#+*G A R Sure Fire
+*H P C A Ingenuity A372
#+baldridge Xpand x743
Thomas Elsa 0502
#*Bar R Jet Black 5063
LCC Upward 10X 4207

$M	+62	60%
$W	+58	65%
$B	+221	5%
$C	+349	10%

CED	BW	WW	YW	SC	HP	Milk	Teat	UDDR	FL	$EN
+14	+.1	+63	+117	+.14	+10.1	+23	+.74	+.74	+1.04	-11
4%	25%	70%	60%	95%	75%	75%	15%	10%	65%	35%

DOC	Claw	Angle	PAP	HS	CW	Marb	RE	Fat
+11	+.60	+.38	-.30	+.39	+64	+1.26	+1.38	+.027
85%	90%	15%	25%	35%	30%	15%	2%	60%

BW	Adj. WW	Adj. YW	Adj. IMF	Adj. RE	Adj. Rib Fat	Adj. Rump Fat	Adj. SC
73	657	1011	1.85 54	12.8 91	.14 61	.26 87	N/A

CED	BW	WW	YW	DMI	YH	SC	DOC	HP	CEM	MILK	MW	MH	CW	MRB	RE	FAT	TND	PAP	CLW	ANGL	HS
13	37	87	68	6	91	84	83	63	63	83	94	92	62	10	4	47	87	19	66	8	46

69 LCC HOMETOWN INERTIA 4934

LOT

Birth Date: 12-26-2024 · Bull *21170911 · Tattoo: 4934

*G A R Home Town
***BAF Hometown 3C21**
20023727 +*HR Queenie 8149

#*G A R Inertia
LCC Lady Inertia 9340
19533443 LCC Consensus Design 3403

#+*G A R Ashland
+*Chair Rock Sure Fire 6095
#*Byergo Black Magic 3348
+*Dean's Queenie Y120
#*G A R Momentum
+*G A R Prophet 2984
#*Connealy Consensus 7229
#LCC 878 Expectation 4039

$M	+56	75%
$W	+64	55%
$B	+218	10%
$C	+339	10%

CED	BW	WW	YW	SC	HP	Milk	Teat	UDDR	FL	$EN
+8	+1.4	+68	+119	+.54	+9.7	+24	+.54	+.48	+1.06	-16
35%	55%	55%	55%	75%	80%	65%	55%	70%	55%	45%

DOC	Claw	Angle	PAP	HS	CW	Marb	RE	Fat
+10	+.49	+.50	-.64	+.37	+68	+1.59	+.84	+.033
90%	55%	65%	20%	30%	25%	4%	35%	65%

BW	Adj. WW	Adj. YW	Adj. IMF	Adj. RE	Adj. Rib Fat	Adj. Rump Fat	Adj. SC
71	690	1164	3.82 102	13.7 99	.27 108	.29 94	N/A

CED	BW	WW	YW	DMI	YH	SC	DOC	HP	CEM	MILK	MW	MH	CW	MRB	RE	FAT	TND	PAP	CLW	ANGL	HS
45	50	79	77	79	40	63	72	51	74	57	74	34	43	4	51	77	57	19	57	57	48

72 LCC CAVALRY FIREBALL 4056

LOT

Birth Date: 12-01-2024 · Bull *21170898 · Tattoo: 4056

*WAR Cavalry B063 Z044
+*Gabriel Cavalry 0178
20191710 *GB 6404 Sure Fire 657

#*GB Fireball 672
***2 Bar Fireball 0526**
19820652 +*2 Bar Acclaim 8652

#*Connealy Cavalry 1149
War CC&7 Z044 X029
+*G A R Sure Fire 6404
+*GB Now Look 56
+*G A R Sure Fire 6404
*GB Anticipation 432
#*Jindra Acclaim
*Five S All In 5305

$M	+37	95%
$W	+64	55%
$B	+242	2%
$C	+351	10%

CED	BW	WW	YW	SC	HP	Milk	Teat	UDDR	FL	$EN
+3	+2.9	+79	+145	+1.07	+9.8	+20	+.33	+.37	+.86	-24
75%	85%	25%	15%	40%	80%	90%	90%	90%	95%	70%

DOC	Claw	Angle	PAP	HS	CW	Marb	RE	Fat
+16	+.57	+.49	-1.60	+.12	+76	+1.53	+1.17	-.005
70%	85%	60%	10%	10%	10%	5%	10%	25%

BW	Adj. WW	Adj. YW	Adj. IMF	Adj. RE	Adj. Rib Fat	Adj. Rump Fat	Adj. SC
69	629	1144	2.77 81	13.7 98	.23 100	.37 123	N/A

CED	BW	WW	YW	DMI	YH	SC	DOC	HP	CEM	MILK	MW	MH	CW	MRB	RE	FAT	TND	PAP	CLW	ANGL	HS
79	80	36	24	60	87	52	75	69	41	92	56	79	10	5	26	62	96	6	62	42	8

73 LCC CAVALRY ASCEND 4142

LOT

Birth Date: 11-01-2024 · Bull *21150467 · Tattoo: 4142

*WAR Cavalry B063 Z044
+*Gabriel Cavalry 0178
20191710 *GB 6404 Sure Fire 657

+*E W A Ascend 7306
***LCC Complete Ascent 1429**
20180119 LCC 10X Complete 4297

#*Connealy Cavalry 1149
War CC&7 Z044 X029
+*G A R Sure Fire 6404
+*GB Now Look 56
#*G A R Momentum
+*E W A 3128 of 9O67 Weigh Up
#*A A R Ten X 7008 S A
#LCC Complete Objective 2978

LANGFORD CATTLE CO

$M	+25	95%
$W	+61	60%
$B	+237	2%
$C	+332	15%

CED	BW	WW	YW	SC	HP	Milk	Teat	UDDR	FL	$EN
+6	+3.2	+86	+150	+1.22	+12.3	+17	+.26	+.39	+.91	-47
55%	90%	10%	10%	30%	40%	95%	95%	85%	95%	95%

DOC	Claw	Angle	PAP	HS	CW	Marb	RE	Fat
+30	+.68	+.54	+4.02	+.61	+83	+1.53	+.66	+.002
10%	95%	85%	95%	70%	5%	5%	55%	30%

BW	Adj. WW	Adj. YW	Adj. IMF	Adj. RE	Adj. Rib Fat	Adj. Rump Fat	Adj. SC
61	634	1092	4.88 142	12.0 86	.22 96	.27 90	N/A

CED	BW	WW	YW	DMI	YH	SC	DOC	HP	CEM	MILK	MW	MH	CW	MRB	RE	FAT	TND	PAP	CLW	ANGL	HS
30	74	3	7	82	9	35	4	42	18	87	1	2	2	4	50	61	87	96	97	75	70

74 LCC CALVARYS CROSS 4719

LOT

Birth Date: 11-15-2024 · Bull *21150472 · Tattoo: 4719

*WAR Cavalry B063 Z044
+*Gabriel Cavalry 0178
20191710 *GB 6404 Sure Fire 657

#+*WR Journey-1X74
+*LCC Crossed Up Journey 7191
19041097 +*LCC 10X Cross Up 3603

#*Connealy Cavalry 1149
War CC&7 Z044 X029
+*G A R Sure Fire 6404
+*GB Now Look 56
*B/R Future Direction 4268
2 Bar 5050 New Design 7831
#*A A R Ten X 7008 S A
+*LCC Upward Crossover 0104

LANGFORD CATTLE CO

$M	+23	95%
$W	+68	45%
$B	+216	10%
$C	+303	25%

CED	BW	WW	YW	SC	HP	Milk	Teat	UDDR	FL	$EN
+7	+1.1	+76	+138	+1.14	+6.0	+25	+.23	+.31	+1.01	-40
45%	50%	30%	25%	35%	95%	60%	95%	95%	80%	95%

DOC	Claw	Angle	PAP	HS	CW	Marb	RE	Fat
+15	+.60	+.43	-1.00	+.53	+63	+1.39	+.93	-.042
75%	90%	30%	15%	60%	35%	10%	25%	4%

BW	Adj. WW	Adj. YW	Adj. IMF	Adj. RE	Adj. Rib Fat	Adj. Rump Fat	Adj. SC
70	692	1114	4.25 124	13.8 99	.17 74	.21 70	N/A

CED	BW	WW	YW	DMI	YH	SC	DOC	HP	CEM	MILK	MW	MH	CW	MRB	RE	FAT	TND	PAP	CLW	ANGL	HS
35	32	38	21	55	10	25	76	100	1	48	5	5	21	4	21	22	90	21	91	46	46

75 LFF CRAFTSMAN 4102

LOT

Birth Date: 11-24-2024 · Bull *21151079 · Tattoo: 4102

*Sitz Resilient 10208
***Connealy Craftsman**
20132505 #*Black Cathy of Conanga 8521

+*Williams Jonesboro 700-602
+*LFF Jonesboro 2125
20589475 *2 Bar Stud 6565

#*Sitz Stellar 726D
*Sitz Miss Burgess 1856
*Connealy Niobrara 5451
Black Carla of Conanga 450
*S S Enforcer E812
+*Powell Erica 7312
#+*EXAR Stud 4658B
+*2 Bar Ingenuity 2142

The LULING FOUNDATION

$M	+87	15%
$W	+86	15%
$B	+193	15%
$C	+337	10%

CED	BW	WW	YW	SC	HP	Milk	Teat	UDDR	FL	$EN
+5	+2.2	+75	+136	+.55	+9.7	+34	+.37	+.55	+1.00	-4
60%	70%	35%	25%	75%	80%	10%	85%	50%	85%	20%

DOC	Claw	Angle	PAP	HS	CW	Marb	RE	Fat
+16	+.32	+.36	+2.95	+.12	+52	+1.41	+.85	+.012
70%	4%	10%	85%	10%	60%	10%	35%	40%

BW	Adj. WW	Adj. YW	Adj. IMF	Adj. RE	Adj. Rib Fat	Adj. Rump Fat	Adj. SC
72	673	1121	4.98 151	13.9 105	.22 110	.32 133	36.72

CED	BW	WW	YW	DMI	YH	SC	DOC	HP	CEM	MILK	MW	MH	CW	MRB	RE	FAT	TND	PAP	CLW	ANGL	HS
55	43	61	32	33	78	63	66	76	97	23	98	81	67	5	30	47	40	93	9	18	3

76 LFF CRAFTSMAN 4129

LOT

Birth Date: 12-16-2024 · Bull *21167551 · Tattoo: 4129

*Sitz Resilient 10208
***Connealy Craftsman**
20132505 #*Black Cathy of Conanga 8521

#*V A R Discovery 2240
#+*LFF Discovery 6091
18659430 +*G A R Complete N281

#*Sitz Stellar 726D
*Sitz Miss Burgess 1856
*Connealy Niobrara 5451
Black Carla of Conanga 450
#*A A R Ten X 7008 S A
+*Deer Valley Rita 0308
#*Summitcrest Complete 1P55
+*G A R Objective 277L

The LULING FOUNDATION

$M	+78	25%
$W	+83	15%
$B	+131	80%
$C	+248	70%

CED	BW	WW	YW	SC	HP	Milk	Teat	UDDR	FL	$EN
+5	+.4	+65	+121	+.69	+11.8	+39	+.40	+.37	+1.05	-6
60%	30%	60%	50%	65%	50%	2%	80%	90%	60%	25%

DOC	Claw	Angle	PAP	HS	CW	Marb	RE	Fat
+25	+.50	+.55	+2.47	+.51	+38	+.94	+.57	+.081
25%	60%	90%	80%	55%	90%	35%	70%	95%

BW	Adj. WW	Adj. YW	Adj. IMF	Adj. RE	Adj. Rib Fat	Adj. Rump Fat	Adj. SC
82	674	1082	3.46 101	13.1 96	.25 114	.34 121	34.90

CED	BW	WW	YW	DMI	YH	SC	DOC	HP	CEM	MILK	MW	MH	CW	MRB	RE	FAT	TND	PAP	CLW	ANGL	HS
6	8	88	65	27	99	65	7	46	94	7	99	97	99	46	75	96	39	83	64	87	72

77 LFF CLARITY 4082

LOT

Birth Date: 11-14-2024 · Bull *21121323 · Tattoo: 4082

*Connealy Clarity
***B C C Clarity 9505-1520**
20219125 +*BCC Carol Reno 5555-9505

+*Vintage Exponential 4413
LFF Exponential 7078
18967901 LFF 8S07 2084 of 7018

#Cherry Creek Land Grant
*Breshie of Conanga 6988
#*Spring Cove Reno 4021
*B C C Carol HD M170-5555
#*A A R Ten X 7008 S A
+*SJH Complete of 6108 1564
+Sexton Rito 8S07 of CO 3J24
#LFF RP 7018 of 3048

The LULING FOUNDATION

$M	+52	85%
$W	+77	25%
$B	+209	10%
$C	+323	15%

CED	BW	WW	YW	SC	HP	Milk	Teat	UDDR	FL	$EN
+2	+2.1	+79	+142	+.04	+7.6	+26	+.52	+.52	+.89	-19
85%	70%	25%	20%	95%	95%	50%	60%	60%	95%	55%

DOC	Claw	Angle	PAP	HS	CW	Marb	RE	Fat
+26	+.52	+.51	+4.75	+.36	+77	+1.16	+.66	+.032
20%	65%	70%	95%	30%	10%	20%	55%	65%

BW	Adj. WW	Adj. YW	Adj. IMF	Adj. RE	Adj. Rib Fat	Adj. Rump Fat	Adj. SC
67	649	1038	5.33 162	10.0 76	.26 130	.26 108	29.87

CED	BW	WW	YW	DMI	YH	SC	DOC	HP	CEM	MILK	MW	MH	CW	MRB	RE	FAT	TND	PAP	CLW	ANGL	HS
45	49	12	8	68	46	62	8	69	12	72	18	20	5	19	41	76	6	96	70	75	15

16-Month-Old Bulls

78 LFF CLARITY 4073 [MIP]

Birth Date: 11-07-2024 · Bull *21145141 · Tattoo: 4073

*Connealy Clarity
***B C C Clarity 9505-1520**
20219125 +*BCC Carol Reno 5555-9505
+*Sexton Unanimous 7S82
***LFF Unanimous 0184**
19919262 #LFF Ten X 7123

#Cherry Creek Land Grant
*Breshie of Conanga 6988
#*Spring Cove Reno 4021
*B C C Carol HD M170-5555
#*Vision Unanimous 1418
+*SJH Complete of 94126 2658
+*Vintage Ten X 4329
LFF Bextor 9032 of 5028

$M	+65	55%
$W	+90	10%
$B	+191	20%
$C	+313	20%

CED	BW	WW	YW	SC	HP	Milk	Teat	UDDR	FL	$EN
+2	+3.4	+93	+156	+1.07	+8.4	+27	+.49	+.54	+1.06	-31
85%	90%	4%	10%	40%	95%	45%	65%	50%	55%	85%

DOC	Claw	Angle	PAP	HS	CW	Marb	RE	Fat
+25	+.59	+.49	+2.95	+.41	+78	+.87	+.95	-.021
25%	90%	60%	85%	40%	10%	40%	25%	15%

BW	Adj. WW	Adj. YW	Adj. IMF	Adj. RE	Adj. Rib Fat	Adj. Rump Fat	Adj. SC
65	652	1022	3.26 99	11.8 89	.15 75	.17 71	35.84

CED	BW	WW	YW	DMI	YH	SC	DOC	HP	CEM	MILK	MW	MH	CW	MRB	RE	FAT	TND	PAP	CLW	ANGL	HS
79	75	3	9	72	45	56	26	73	75	54	20	32	5	14	11	21	26	85	87	65	37

81 LFF CLARITY 4080

Birth Date: 11-13-2024 · Bull *21124056 · Tattoo: 4080

*Connealy Clarity
***B C C Clarity 9505-1520**
20219125 +*BCC Carol Reno 5555-9505
#*Summitcrest Complete 1P55
LFF Complete 4036
18196731 LFF Newsline 5045 of W20

#Cherry Creek Land Grant
*Breshie of Conanga 6988
#*Spring Cove Reno 4021
*B C C Carol HD M170-5555
#C F Right Design 1802
Summitcrest Elba 1M17
#+Lemmon Newsline C804
+G A R 3451 Bando W20

$M	+47	90%
$W	+60	65%
$B	+145	60%
$C	+235	80%

CED	BW	WW	YW	SC	HP	Milk	Teat	UDDR	FL	$EN
+6	-.1	+57	+111	+.38	+12.4	+31	+.37	+.49	+.98	-15
55%	25%	80%	70%	85%	40%	20%	85%	65%	90%	45%

DOC	Claw	Angle	PAP	HS	CW	Marb	RE	Fat
+21	+.63	+.61	+2.84	+.44	+50	+.37	+.94	-.041
45%	95%	95%	85%	45%	65%	85%	25%	4%

BW	Adj. WW	Adj. YW	Adj. IMF	Adj. RE	Adj. Rib Fat	Adj. Rump Fat	Adj. SC
65	636	999	2.12 64	10.8 82	.17 85	.16 67	35.94

CED	BW	WW	YW	DMI	YH	SC	DOC	HP	CEM	MILK	MW	MH	CW	MRB	RE	FAT	TND	PAP	CLW	ANGL	HS
23	25	50	15	60	72	92	47	10	82	23	35	57	46	79	24	9	89	84	94	97	43

79 LFF CLARITY 4085

Birth Date: 11-15-2024 · Bull *21124058 · Tattoo: 4085

*Connealy Clarity
***B C C Clarity 9505-1520**
20219125 +*BCC Carol Reno 5555-9505
#*V A R Generation 2100
+*LFF Generation 5102
18522780 +44 Retail Product W063

#Cherry Creek Land Grant
*Breshie of Conanga 6988
#*Spring Cove Reno 4021
*B C C Carol HD M170-5555
#*Connealy Consensus 7229
+*Sandpoint Blackbird 8809
#*G A R Predestined
G A R Retail Product 1935

$M	+61	65%
$W	+79	25%
$B	+177	25%
$C	+291	30%

CED	BW	WW	YW	SC	HP	Milk	Teat	UDDR	FL	$EN
+7	+1.6	+70	+124	+.32	+11.4	+34	+.79	+.78	+1.04	-18
45%	60%	50%	45%	85%	55%	10%	10%	10%	65%	50%

DOC	Claw	Angle	PAP	HS	CW	Marb	RE	Fat
+14	+.69	+.54	+1.25	+.46	+50	+1.17	+.90	-.039
75%	95%	85%	55%	45%	65%	20%	30%	5%

BW	Adj. WW	Adj. YW	Adj. IMF	Adj. RE	Adj. Rib Fat	Adj. Rump Fat	Adj. SC
74	573	1023	3.72 113	12.8 97	.24 120	.30 125	31.92

CED	BW	WW	YW	DMI	YH	SC	DOC	HP	CEM	MILK	MW	MH	CW	MRB	RE	FAT	TND	PAP	CLW	ANGL	HS
25	33	32	29	64	77	66	58	39	84	12	29	62	36	7	30	15	94	46	96	63	53

82 LFF CLARITY 4099

Birth Date: 11-20-2024 · Bull *21146333 · Tattoo: 4099

*Connealy Clarity
***B C C Clarity 9505-1520**
20219125 +*BCC Carol Reno 5555-9505
#*Connealy Consensus 7229
LFF Consensus 5064
18522569 LFF Conversion 2019 of 6096

#Cherry Creek Land Grant
*Breshie of Conanga 6988
#*Spring Cove Reno 4021
*B C C Carol HD M170-5555
#*Connealy Consensus
Blue Lilly of Conanga 16
*Silveiras Conversion 8064
+LFF Newsline 6096 of W143

$M	+67	50%
$W	+54	75%
$B	+176	25%
$C	+295	30%

CED	BW	WW	YW	SC	HP	Milk	Teat	UDDR	FL	$EN
-1	+4.7	+70	+124	-.12	+11.9	+23	+.96	+.94	+1.07	-11
95%	95%	50%	45%	95%	50%	75%	2%	1%	50%	35%

DOC	Claw	Angle	PAP	HS	CW	Marb	RE	Fat
+7	+.47	+.42	+1.76	-.04	+69	+.32	+1.20	-.034
95%	45%	25%	65%	1%	20%	90%	10%	10%

BW	Adj. WW	Adj. YW	Adj. IMF	Adj. RE	Adj. Rib Fat	Adj. Rump Fat	Adj. SC
82	612	991	2.29 70	13.2 100	.13 65	.19 79	31.08

CED	BW	WW	YW	DMI	YH	SC	DOC	HP	CEM	MILK	MW	MH	CW	MRB	RE	FAT	TND	PAP	CLW	ANGL	HS
86	91	23	11	75	68	65	89	34	100	77	25	15	7	93	1	5	68	56	35	18	2

80 LFF CLARITY 4071

Birth Date: 11-06-2024 · Bull *21145139 · Tattoo: 4071

*Connealy Clarity
***B C C Clarity 9505-1520**
20219125 +*BCC Carol Reno 5555-9505
+*LFF Cowboy Up 7004
***LFF Cowboy Up 9088**
19608753 LFF Exponential 7074

#Cherry Creek Land Grant
*Breshie of Conanga 6988
#*Spring Cove Reno 4021
*B C C Carol HD M170-5555
#*HA Cowboy Up 5405
+*Vintage Rita 5012
+*Vintage Exponential 4413
LFF 8S07 3100 of 7014

$M	+70	45%
$W	+81	20%
$B	+192	15%
$C	+319	15%

CED	BW	WW	YW	SC	HP	Milk	Teat	UDDR	FL	$EN
+10	+.5	+80	+146	+.27	+10.8	+27	+.26	+.34	+1.04	-25
20%	35%	20%	15%	90%	65%	45%	95%	95%	65%	70%

DOC	Claw	Angle	PAP	HS	CW	Marb	RE	Fat
+23	+.32	+.40	+5.09	+.35	+69	+.92	+.53	-.022
35%	4%	20%	95%	30%	20%	35%	75%	15%

BW	Adj. WW	Adj. YW	Adj. IMF	Adj. RE	Adj. Rib Fat	Adj. Rump Fat	Adj. SC
67	603	987	1.92 58	9.6 73	.13 65	.15 63	33.15

CED	BW	WW	YW	DMI	YH	SC	DOC	HP	CEM	MILK	MW	MH	CW	MRB	RE	FAT	TND	PAP	CLW	ANGL	HS
35	42	20	7	58	89	65	31	54	96	66	27	58	18	33	60	18	22	97	3	11	16

83 LFF CLARITY 4100

Birth Date: 11-23-2024 · Bull *21146334 · Tattoo: 4100

*Connealy Clarity
***B C C Clarity 9505-1520**
20219125 +*BCC Carol Reno 5555-9505
#*Bar R Jet Black 5063
#LFF Jet Black 8032
19240086 LFF 004 6040 of 7587

#Cherry Creek Land Grant
*Breshie of Conanga 6988
#*Spring Cove Reno 4021
*B C C Carol HD M170-5555
#*Connealy Black Granite
Bar R Iris Anita 0113
#S A V 8180 Traveler 004
#+G A R 1489 Traveler 7587

$M	+65	55%
$W	+56	70%
$B	+164	40%
$C	+278	40%

CED	BW	WW	YW	SC	HP	Milk	Teat	UDDR	FL	$EN
+5	+1.2	+56	+102	+.48	+11.8	+26	+.59	+.67	+1.07	+3
60%	50%	85%	80%	80%	50%	50%	45%	20%	50%	10%

DOC	Claw	Angle	PAP	HS	CW	Marb	RE	Fat
+4	+.49	+.53	+3.96	+.37	+47	+.95	+.39	-.034
95%	55%	80%	95%	30%	75%	30%	85%	10%

BW	Adj. WW	Adj. YW	Adj. IMF	Adj. RE	Adj. Rib Fat	Adj. Rump Fat	Adj. SC
84	629	965	2.86 87	10.6 80	.11 55	.12 50	34.16

CED	BW	WW	YW	DMI	YH	SC	DOC	HP	CEM	MILK	MW	MH	CW	MRB	RE	FAT	TND	PAP	CLW	ANGL	HS
41	35	63	47	24	86	45	90	28	97	48	78	94	37	30	62	5	70	90	28	78	32

84 LCC HOMETOWN RITO 4022

LOT

Birth Date: 12-26-2024 · Bull *21170899 · Tattoo: 4022

*G A R Home Town
***BAF Hometown 3C21**
20023727 +*HR Queenie 8149

*LCC Generation Rito 7502
***LCC Blackcap Rito 0220**
20895926 #+*LCC Blackcap Infinity 2203

#+*G A R Ashland
+*Chair Rock Sure Fire 6095
#*Byergo Black Magic 3348
+*Dean's Queenie Y120
#*V A R Generation 2100
+*LCC 10X Rita 5022
D A A R Infinity 313
+*44 Blackcap Empress W503

LANGFORD CATTLE CO

$M	+58	70%
$W	+88	10%
$B	+199	15%
$C	+316	20%

CED	BW	WW	YW	SC	HP	Milk	Teat	UDDR	FL	$EN
+9	+1.8	+80	+140	+1.69	+12.0	+36	+.41	+.48	+.89	-34
30%	65%	20%	20%	10%	45%	5%	80%	70%	95%	85%

DOC	Claw	Angle	PAP	HS	CW	Marb	RE	Fat
+23	+.52	+.44	-1.58	+.53	+64	+1.72	+.41	-.019
35%	65%	35%	10%	60%	30%	3%	85%	15%

BW	Adj. WW	Adj. YW	Adj. IMF	Adj. RE	Adj. Rib Fat	Adj. Rump Fat	Adj. SC
72	678	1128	3.40 91	11.9 86	.22 88	.29 94	N/A

CED	BW	WW	YW	DMI	YH	SC	DOC	HP	CEM	MILK	MW	MH	CW	MRB	RE	FAT	TND	PAP	CLW	ANGL	HS
46	84	27	22	81	5	7	40	24	23	12	31	8	29	1	88	20	82	6	60	32	68

85 LCC HOMETOWN BLACKCAP 4001

LOT

Birth Date: 01-01-2025 · Bull *21185290 · Tattoo: 4001

*G A R Home Town
***BAF Hometown 3C21**
20023727 +*HR Queenie 8149

+*E W A Ascend 7306
+*LCC Blackcap Ascend 0010
19933058 *LCC 10X Blackcap 5220

#+*G A R Ashland
+*Chair Rock Sure Fire 6095
#*Byergo Black Magic 3348
+*Dean's Queenie Y120
#*G A R Momentum
+*E W A 3128 of 9O67 Weigh Up
#*A A R Ten X 7008 S A
#+*LCC Blackcap Infinity 2203

LANGFORD CATTLE CO

$M	+44	95%
$W	+84	15%
$B	+233	3%
$C	+346	10%

CED	BW	WW	YW	SC	HP	Milk	Teat	UDDR	FL	$EN
+4	+3.3	+92	+155	+.55	+11.0	+25	+.35	+.38	+.99	-36
70%	90%	4%	10%	75%	65%	60%	90%	90%	85%	90%

DOC	Claw	Angle	PAP	HS	CW	Marb	RE	Fat
+3	+.63	+.50	-.98	+.64	+86	+1.38	+1.31	-.009
95%	95%	65%	15%	75%	3%	10%	3%	20%

BW	Adj. WW	Adj. YW	Adj. IMF	Adj. RE	Adj. Rib Fat	Adj. Rump Fat	Adj. SC
78	726	1137	2.58 69	13.7 99	.18 72	.32 103	N/A

CED	BW	WW	YW	DMI	YH	SC	DOC	HP	CEM	MILK	MW	MH	CW	MRB	RE	FAT	TND	PAP	CLW	ANGL	HS
70	90	16	22	93	10	54	90	59	74	79	18	3	13	5	7	35	72	12	96	60	86

86 LCC HOMETOWN STORM 4079

LOT

Birth Date: 12-10-2024 · Bull *21189382 · Tattoo: 4079

*G A R Home Town
***BAF Hometown 3C21**
20023727 +*HR Queenie 8149

+*E W A Ascend 7306
***LCC Stormy Ascent 0790**
19862251 LCC Destinys Storm 7907

#+*G A R Ashland
+*Chair Rock Sure Fire 6095
#*Byergo Black Magic 3348
+*Dean's Queenie Y120
#*G A R Momentum
+*E W A 3128 of 9O67 Weigh Up
+*G A R Storm
LCC Foresites Destiny 9073

LANGFORD CATTLE CO

$M	+42	95%
$W	+78	25%
$B	+194	15%
$C	+294	30%

CED	BW	WW	YW	SC	HP	Milk	Teat	UDDR	FL	$EN
+2	+3.1	+83	+142	+.63	+10.4	+29	+.20	+.38	+.94	-39
85%	90%	15%	20%	70%	70%	30%	95%	90%	95%	95%

DOC	Claw	Angle	PAP	HS	CW	Marb	RE	Fat
+27	+.55	+.48	+2.20	+.24	+68	+1.25	+.73	-.066
15%	75%	55%	75%	15%	25%	15%	50%	1%

BW	Adj. WW	Adj. YW	Adj. IMF	Adj. RE	Adj. Rib Fat	Adj. Rump Fat	Adj. SC
71	691	1065	2.28 100	12.7 100	.18 100	.23 100	N/A

CED	BW	WW	YW	DMI	YH	SC	DOC	HP	CEM	MILK	MW	MH	CW	MRB	RE	FAT	TND	PAP	CLW	ANGL	HS
88	82	33	51	74	47	67	24	35	88	59	38	23	24	26	44	1	41	66	76	46	28

87 LCC HOMETOWN CONSENSUS 4950

LOT

Birth Date: 12-05-2024 · Bull *21200792 · Tattoo: 4950

*G A R Home Town
***BAF Hometown 3C21**
20023727 +*HR Queenie 8149

+*McKellar 7229 1153
***LCC Consensus Objective 9501**
19655293 LCC 9Q20 Objective 5010

#+*G A R Ashland
+*Chair Rock Sure Fire 6095
#*Byergo Black Magic 3348
+*Dean's Queenie Y120
#*Connealy Consensus 7229
+*Mc Elaina Anne 0110
#+*Rito 9Q20 of Rita 5F56 GHM
#+LCC Objective Design 0109

LANGFORD CATTLE CO

$M	+57	75%
$W	+71	40%
$B	+241	2%
$C	+370	3%

CED	BW	WW	YW	SC	HP	Milk	Teat	UDDR	FL	$EN
+0	+4.5	+80	+146	+.24	+11.7	+33	+.42	+.44	+1.09	-43
90%	95%	20%	15%	90%	50%	15%	80%	75%	40%	95%

DOC	Claw	Angle	PAP	HS	CW	Marb	RE	Fat
+19	+.42	+.36	+1.47	+.09	+88	+1.31	+1.24	-.036
55%	25%	10%	60%	4%	3%	15%	5%	5%

BW	Adj. WW	Adj. YW	Adj. IMF	Adj. RE	Adj. Rib Fat	Adj. Rump Fat	Adj. SC
72	646	1022	2.05 100	11.9 100	.18 100	.23 100	N/A

CED	BW	WW	YW	DMI	YH	SC	DOC	HP	CEM	MILK	MW	MH	CW	MRB	RE	FAT	TND	PAP	CLW	ANGL	HS
91	97	27	14	79	33	77	72	58	76	20	17	11	8	20	7	14	21	63	32	9	5

88 LCC HOMETOWN JETSET 4811 [DDF]

LOT

Birth Date: 12-01-2024 · Bull *21213128 · Tattoo: 4811

*G A R Home Town
***BAF Hometown 3C21**
20023727 +*HR Queenie 8149

*Jetset Blue Raider 527
LCC Lady Jetset 8711
19308536 LCC Total 50/50 1117

#+*G A R Ashland
+*Chair Rock Sure Fire 6095
#*Byergo Black Magic 3348
+*Dean's Queenie Y120
#*Deer Valley All In
Jetset None Better 342
#+G A R New Design 5050
#W R 547 Rita 117

LANGFORD CATTLE CO

$M	+51	85%
$W	+73	35%
$B	+156	50%
$C	+253	65%

CED	BW	WW	YW	SC	HP	Milk	Teat	UDDR	FL	$EN
+9	+.9	+69	+125	+.56	+11.1	+33	+.45	+.48	+.94	-29
30%	45%	50%	45%	75%	60%	15%	75%	70%	95%	80%

DOC	Claw	Angle	PAP	HS	CW	Marb	RE	Fat
+27	+.58	+.48	-1.41	+.46	+46	+.90	+.62	-.063
15%	85%	55%	10%	45%	75%	35%	60%	1%

BW	Adj. WW	Adj. YW	Adj. IMF	Adj. RE	Adj. Rib Fat	Adj. Rump Fat	Adj. SC
64	578	989	2.20 64	13.8 99	.15 65	.23 77	N/A

CED	BW	WW	YW	DMI	YH	SC	DOC	HP	CEM	MILK	MW	MH	CW	MRB	RE	FAT	TND	PAP	CLW	ANGL	HS
21	34	69	67	19	35	49	21	28	22	29	53	24	72	32	76	2	25	10	82	63	51

89 LCC HOMETOWN BLACKCAP 4220

LOT

Birth Date: 12-28-2024 · Bull *21183614 · Tattoo: 4220

*G A R Home Town
***BAF Hometown 3C21**
20023727 +*HR Queenie 8149
D A A R Infinity 313
#+*LCC Blackcap Infinity 2203
17406985 +*44 Blackcap Empress W503
#+*G A R Ashland
+*Chair Rock Sure Fire 6095
#*Byergo Black Magic 3348
+*Dean's Queenie Y120
#G T Expo
#D A A R Heroine L T 108
#*Connealy All Around
B/R Blackcap Empress 127

LANGFORD CATTLE CO

$M	+36	95%
$W	+67	50%
$B	+204	10%
$C	+301	25%

CED	BW	WW	YW	SC	HP	Milk	Teat	UDDR	FL	$EN
+13	-.7	+56	+106	+.36	+7.7	+37	+.58	+.52	+.90	-13
10%	15%	85%	75%	85%	95%	3%	45%	60%	95%	40%

DOC	Claw	Angle	PAP	HS	CW	Marb	RE	Fat
+4	+.58	+.48	-1.43	+.34	+58	+1.52	+.89	+.001
95%	85%	55%	10%	30%	45%	10%	30%	30%

BW	Adj. WW	Adj. YW	Adj. IMF	Adj. RE	Adj. Rib Fat	Adj. Rump Fat	Adj. SC
68	725	1088	5.06 136	13.3 96	.27 108	.29 94	N/A

CED	BW	WW	YW	DMI	YH	SC	DOC	HP	CEM	MILK	MW	MH	CW	MRB	RE	FAT	TND	PAP	CLW	ANGL	HS
51	65	85	52	54	43	63	96	95	73	6	80	42	45	4	27	22	44	7	75	29	43

90 SEXTON HEAT SEEKER 4S21

LOT

Birth Date: 09-03-2024 · Bull +*21116719 · Tattoo: 4S21

#*Mill Brae Identified 4031
+*Baldridge Heat Seeker H925
19806485 +*Baldridge Isabel E048
+*Vintage Exponential 4413
+*Sexton Exponential 6S66
18794129 +*SJH Complete of 94126 2658
#*Koupals B&B Identity
*Mill Brae Pro Blackcap 1092
#*Connealy Confidence Plus
*Baldridge Isabel Y69
#*A A R Ten X 7008 S A
+*SJH Complete of 6108 1564
#*Summitcrest Complete 1P55
+44 Rita 94126

SEXTON CATTLE COMPANY

$M	+91	10%
$W	+74	35%
$B	+231	3%
$C	+391	1%

CED	BW	WW	YW	SC	HP	Milk	Teat	UDDR	FL	$EN
+4	+2.2	+71	+120	+1.41	+15.3	+27	+.58	+.58	+1.02	-5
70%	70%	45%	55%	20%	10%	45%	45%	40%	75%	20%

DOC	Claw	Angle	PAP	HS	CW	Marb	RE	Fat
+17	+.44	+.44	+3.27	+.56	+59	+1.74	+.99	+.035
65%	35%	35%	90%	65%	45%	3%	20%	70%

BW	Adj. WW	Adj. YW	Adj. IMF	Adj. RE	Adj. Rib Fat	Adj. Rump Fat	Adj. SC
75	641	939	N/A N/A	N/A N/A	N/A N/A	N/A N/A	33.76

CED	BW	WW	YW	DMI	YH	SC	DOC	HP	CEM	MILK	MW	MH	CW	MRB	RE	FAT	TND	PAP	CLW	ANGL	HS
57	73	64	75	4	96	43	55	3	69	66	89	94	61	1	44	80	40	88	34	24	49

92 LFF SALVATION 4043

LOT

Birth Date: 10-18-2024 · Bull +*21109171 · Tattoo: 4043

#+*Baldridge Alternative E125
***SG Salvation**
19559741 +*MGR JP Rita 7037
#*Bar R Jet Black 5063
+*LFF Jet Black 9010
19612019 +*G A R Complete N281
Poss Easy Impact 0119
Baldridge Blackbird A030
#+*Basin Payweight 1682
*MGR Rita 2145
#*Connealy Black Granite
Bar R Iris Anita 0113
#*Summitcrest Complete 1P55
+*G A R Objective 277L

The LULING FOUNDATION

$M	+62	60%
$W	+86	15%
$B	+209	10%
$C	+333	10%

CED	BW	WW	YW	SC	HP	Milk	Teat	UDDR	FL	$EN
+6	+2.0	+82	+136	+.78	+8.4	+27	+.35	+.36	+.92	-19
55%	70%	20%	25%	60%	95%	45%	90%	90%	95%	55%

DOC	Claw	Angle	PAP	HS	CW	Marb	RE	Fat
+26	+.46	+.45	+1.92	+.69	+69	+1.24	+.70	+.029
20%	40%	40%	70%	85%	20%	15%	50%	60%

BW	Adj. WW	Adj. YW	Adj. IMF	Adj. RE	Adj. Rib Fat	Adj. Rump Fat	Adj. SC
62	546	932	5.17 124	11.8 89	.19 95	.24 104	34.01

CED	BW	WW	YW	DMI	YH	SC	DOC	HP	CEM	MILK	MW	MH	CW	MRB	RE	FAT	TND	PAP	CLW	ANGL	HS
18	25	26	53	10	83	65	19	90	42	55	50	67	19	6	43	60	100	72	40	21	81

91 LFF SALVATION 4060

LOT

Birth Date: 10-25-2024 · Bull +*21109176 · Tattoo: 4060

#+*Baldridge Alternative E125
***SG Salvation**
19559741 +*MGR JP Rita 7037
#*Bar R Jet Black 5063
+*LFF Jet Black 9010
19612019 +*G A R Complete N281
Poss Easy Impact 0119
Baldridge Blackbird A030
#+*Basin Payweight 1682
*MGR Rita 2145
#*Connealy Black Granite
Bar R Iris Anita 0113
#*Summitcrest Complete 1P55
+*G A R Objective 277L

The LULING FOUNDATION

$M	+41	95%
$W	+78	25%
$B	+245	2%
$C	+359	5%

CED	BW	WW	YW	SC	HP	Milk	Teat	UDDR	FL	$EN
+3	+2.7	+84	+145	+.57	+6.0	+24	+.27	+.43	+.89	-27
75%	80%	15%	15%	75%	95%	65%	95%	80%	95%	75%

DOC	Claw	Angle	PAP	HS	CW	Marb	RE	Fat
+22	+.51	+.45	+3.93	+.97	+85	+1.49	+.76	+.029
40%	60%	40%	95%	95%	4%	10%	45%	60%

BW	Adj. WW	Adj. YW	Adj. IMF	Adj. RE	Adj. Rib Fat	Adj. Rump Fat	Adj. SC
75	561	988	4.77 115	11.7 88	.18 90	.19 83	31.23

CED	BW	WW	YW	DMI	YH	SC	DOC	HP	CEM	MILK	MW	MH	CW	MRB	RE	FAT	TND	PAP	CLW	ANGL	HS
30	59	15	21	12	66	87	17	99	19	80	37	57	14	4	47	78	100	96	72	36	98

93 LFF SALVATION 4083

LOT

Birth Date: 11-15-2024 · Bull *21121324 · Tattoo: 4083

*SG Salvation
+*A & B Salvation 2294 TMR
20534287 +*LCC Shorita 8940
+*DE-SU Ambition
***LFF Ambition 1074**
20226787 #+LFF Generation 5111
#+*Baldridge Alternative E125
+*MGR JP Rita 7037
#*Bar R Jet Black 5063
+*G A R Complete N281
#SydGen Enhance
+*E W A 3128 of 9O67 Weigh Up
#*V A R Generation 2100
+LFF 004 5051 of 272

The LULING FOUNDATION

$M	+51	85%
$W	+91	10%
$B	+170	35%
$C	+271	50%

CED	BW	WW	YW	SC	HP	Milk	Teat	UDDR	FL	$EN
+2	+2.7	+91	+154	+.92	+10.2	+28	+.38	+.65	+.88	-32
85%	80%	5%	10%	50%	75%	40%	85%	25%	95%	85%

DOC	Claw	Angle	PAP	HS	CW	Marb	RE	Fat
+30	+.53	+.55	+3.69	+.62	+64	+1.00	+.81	+.001
10%	70%	90%	95%	75%	30%	30%	40%	30%

BW	Adj. WW	Adj. YW	Adj. IMF	Adj. RE	Adj. Rib Fat	Adj. Rump Fat	Adj. SC
67	659	1057	3.75 114	11.8 89	.15 75	.12 50	32.43

CED	BW	WW	YW	DMI	YH	SC	DOC	HP	CEM	MILK	MW	MH	CW	MRB	RE	FAT	TND	PAP	CLW	ANGL	HS
82	73	1	2	88	41	15	7	62	96	54	8	21	2	20	7	17	86	94	77	82	78

94 LFF SALVATION 4127

Birth Date: 12-13-2024 · Bull *21163000 · Tattoo: 4127

*SG Salvation
+*A & B Salvation 2294 TMR
20534287 +*LCC Shorita 8940

*Silveiras Conversion 8064
***LFF Conversion 8066**
19316275 +*Vintage Blackbird 5015

#+*Baldridge Alternative E125
+*MGR JP Rita 7037
#*Bar R Jet Black 5063
+*G A R Complete N281
#+BT Crossover 758N
+EXG Saras Dream S609 R3
#*A A R Ten X 7008 S A
+*V A R Blackbird 2189

$M	+51	85%
$W	+76	30%
$B	+171	30%
$C	+273	45%

CED	BW	WW	YW	SC	HP	Milk	Teat	UDDR	FL	$EN
+6	+.6	+75	+135	+1.07	+12.2	+30	+.47	+.43	+.99	-37
55%	35%	35%	30%	40%	45%	25%	70%	80%	85%	90%

DOC	Claw	Angle	PAP	HS	CW	Marb	RE	Fat
+22	+.51	+.48	+.18	+.39	+57	+1.06	+.70	-.010
40%	60%	55%	30%	35%	50%	25%	50%	20%

BW	Adj. WW	Adj. YW	Adj. IMF	Adj. RE	Adj. Rib Fat	Adj. Rump Fat	Adj. SC
63	665	1089	2.64 77	13.0 96	.22 100	.34 121	34.80

CED	BW	WW	YW	DMI	YH	SC	DOC	HP	CEM	MILK	MW	MH	CW	MRB	RE	FAT	TND	PAP	CLW	ANGL	HS
31	10	42	36	64	71	44	16	42	25	49	19	53	30	5	41	44	74	50	71	67	50

97 SEXTON MAVERICK 4S46

Birth Date: 11-30-2024 · Bull *21115628 · Tattoo: 4S46

#*Poss Maverick
Sexton Maverick 0S40
20072065 G A R Progress 1783

+*44 Payweight 6572
***Sexton Payweight 2S36**
20527706 +G A R Complete 3241

#+*Basin Payweight 1682
Poss Pride 5163
#+*G A R Progress
+*G A R Complete 3091
#+*Basin Payweight 1682
+*EXAR Royal Lass 3970
#*Summitcrest Complete 1P55
+G A R Predestined N518

$M	+98	4%
$W	+87	10%
$B	+174	30%
$C	+324	15%

CED	BW	WW	YW	SC	HP	Milk	Teat	UDDR	FL	$EN
+7	-.1	+66	+110	+.55	+12.8	+38	+.76	+.71	+1.14	-8
45%	25%	60%	70%	75%	35%	3%	15%	15%	15%	30%

DOC	Claw	Angle	PAP	HS	CW	Marb	RE	Fat
+21	+.55	+.37	+1.16	+.70	+52	+1.37	+.67	+.034
45%	75%	10%	55%	85%	60%	10%	55%	65%

BW	Adj. WW	Adj. YW	Adj. IMF	Adj. RE	Adj. Rib Fat	Adj. Rump Fat	Adj. SC
68	625	1172	5.01 100	13.3 100	.30 100	.61 100	34.41

CED	BW	WW	YW	DMI	YH	SC	DOC	HP	CEM	MILK	MW	MH	CW	MRB	RE	FAT	TND	PAP	CLW	ANGL	HS
36	18	54	85	57	86	73	65	15	22	11	88	87	65	7	79	94	70	42	71	9	77

95 LFF SALVATION 4131

Birth Date: 12-19-2024 · Bull *21163003 · Tattoo: 4131

*SG Salvation
+*A & B Salvation 2294 TMR
20534287 +*LCC Shorita 8940

#*GB Fireball 672
***LFF Fireball 1043**
20223891 LFF Mc 4087

#+*Baldridge Alternative E125
+*MGR JP Rita 7037
#*Bar R Jet Black 5063
+*G A R Complete N281
+*G A R Sure Fire 6404
*GB Anticipation 432
+*JMc 7229 1445 3191
LFF Complete 2030 by 8009

$M	+42	95%
$W	+67	50%
$B	+206	10%
$C	+309	20%

CED	BW	WW	YW	SC	HP	Milk	Teat	UDDR	FL	$EN
+1	+3.3	+74	+130	+.66	+6.2	+28	+.49	+.60	+1.04	-29
90%	90%	35%	35%	70%	95%	40%	65%	35%	65%	80%

DOC	Claw	Angle	PAP	HS	CW	Marb	RE	Fat
+20	+.47	+.57	-.39	+.08	+60	+1.46	+1.12	-.027
50%	45%	95%	20%	4%	40%	10%	10%	10%

BW	Adj. WW	Adj. YW	Adj. IMF	Adj. RE	Adj. Rib Fat	Adj. Rump Fat	Adj. SC
78	624	1050	4.54 132	13.9 102	.16 73	.22 79	30.52

CED	BW	WW	YW	DMI	YH	SC	DOC	HP	CEM	MILK	MW	MH	CW	MRB	RE	FAT	TND	PAP	CLW	ANGL	HS
32	45	66	41	56	92	57	65	99	48	51	30	58	48	1	7	43	100	14	29	77	4

98 LFF JONESBORO 4077 [MP]

Birth Date: 11-12-2024 · Bull *21121322 · Tattoo: 4077

+*Williams Jonesboro 700-602
+*LFF Jonesboro 2019
20494408 *LFF Fireball 0109

+*DE-SU Ambition
***LFF Ambition 2126**
20564312 LFF Reserve 4065

*S S Enforcer E812
+*Powell Erica 7312
#*GB Fireball 672
LFF Conversion 8112
#SydGen Enhance
+*E W A 3128 of 9O67 Weigh Up
#+*V A R Reserve 1111
LFF Newsline 5028 of 03K

$M	+57	75%
$W	+65	50%
$B	+170	35%
$C	+277	45%

CED	BW	WW	YW	SC	HP	Milk	Teat	UDDR	FL	$EN
+8	+1.5	+73	+134	+1.40	+13.0	+24	+.33	+.44	+.93	-27
35%	55%	40%	30%	20%	30%	65%	90%	75%	95%	75%

DOC	Claw	Angle	PAP	HS	CW	Marb	RE	Fat
+28	+.40	+.48	+1.44	+.90	+56	+1.17	+.59	+.027
15%	20%	55%	60%	95%	50%	20%	65%	60%

BW	Adj. WW	Adj. YW	Adj. IMF	Adj. RE	Adj. Rib Fat	Adj. Rump Fat	Adj. SC
58	605	1061	4.28 130	12.9 98	.20 100	.24 100	36.83

CED	BW	WW	YW	DMI	YH	SC	DOC	HP	CEM	MILK	MW	MH	CW	MRB	RE	FAT	TND	PAP	CLW	ANGL	HS
67	52	60	39	71	76	12	7	28	91	63	68	58	47	9	79	75	56	52	8	40	99

96 LCC MAVERICK FIREBALL 4273

Birth Date: 09-30-2024 · Bull *21117340 · Tattoo: 4273

#*Poss Maverick
+*Gabriel Maverick 0615
20056254 +*HR Mary Blackbird 8537

#*GB Fireball 672
***LCC Lady Fireball 2793**
20477404 #+*LCC Lady 10X 7193

#+*Basin Payweight 1682
Poss Pride 5163
+*EXAR Hi-Tech 4769B
+*BCA Mary Blackbird 2742
+*G A R Sure Fire 6404
*GB Anticipation 432
#*A A R Ten X 7008 S A
+*LCC Upward Crossover 0104

$M	+28	95%
$W	+64	55%
$B	+222	5%
$C	+316	20%

CED	BW	WW	YW	SC	HP	Milk	Teat	UDDR	FL	$EN
+7	+1.8	+76	+130	+1.89	+10.2	+23	+.49	+.60	+1.01	-46
45%	65%	30%	35%	5%	75%	75%	65%	35%	80%	95%

DOC	Claw	Angle	PAP	HS	CW	Marb	RE	Fat
+7	+.64	+.41	+1.28	+.25	+72	+1.16	+1.31	-.044
95%	95%	20%	55%	15%	15%	20%	3%	4%

BW	Adj. WW	Adj. YW	Adj. IMF	Adj. RE	Adj. Rib Fat	Adj. Rump Fat	Adj. SC
64	759	946	2.83 83	14.9 106	.14 61	.21 70	N/A

CED	BW	WW	YW	DMI	YH	SC	DOC	HP	CEM	MILK	MW	MH	CW	MRB	RE	FAT	TND	PAP	CLW	ANGL	HS
82	93	21	10	32	27	1	86	84	2	55	1	2	7	7	2	3	40	46	86	14	18

99 LFF PRIME DIVINE 4089

Birth Date: 11-18-2024 · Bull *21124061 · Tattoo: 4089

+*Welytok Prime Divine 6D91
+*2 Bar C Prime Divine 0071
19851093 +*2 Bar Partner 6528

+*Vintage Ten X 4329
***LFF Ten X 6092**
18653897 LFF Complement 4067

#+*Rito 9Q20 of Rita 5F56 GHM
*Welytok Total 10 Erianna 3B2
+*2 Bar Partner 3540
*DSA Ingenuity S730 1209
#*A A R Ten X 7008 S A
+*PF CC&7 Henrietta Pride 1044
#*EF Complement 8088
#+LFF Complete 2036 of 606

$M	+65	55%
$W	+71	40%
$B	+179	25%
$C	+297	30%

CED	BW	WW	YW	SC	HP	Milk	Teat	UDDR	FL	$EN
+9	-.1	+71	+128	+.54	+14.1	+28	+.37	+.37	+1.08	-29
30%	25%	45%	40%	75%	15%	40%	85%	90%	45%	80%

DOC	Claw	Angle	PAP	HS	CW	Marb	RE	Fat
+17	+.44	+.50	+1.93	+.39	+65	+.78	+1.08	+.028
65%	35%	65%	70%	35%	30%	45%	15%	60%

BW	Adj. WW	Adj. YW	Adj. IMF	Adj. RE	Adj. Rib Fat	Adj. Rump Fat	Adj. SC
72	602	1050	1.96 60	14.5 110	.17 85	.25 104	30.00

CED	BW	WW	YW	DMI	YH	SC	DOC	HP	CEM	MILK	MW	MH	CW	MRB	RE	FAT	TND	PAP	CLW	ANGL	HS
68	77	13	14	87	18	34	40	18	55	47	15	18	9	61	7	71	86	58	18	32	39

100 LFF AMBITION 4125

Birth Date: 12-10-2024 · Bull *21163960 · Tattoo: 4125

#SydGen Enhance
+*DE-SU Ambition
19506839 +*E W A 3128 of 9O67 Weigh Up
#+*Quaker Hill Rampage 0A36
***LFF Rampage 7146**
19158337 LFF 2037 1042 of 6029

#*SydGen Exceed 3223
SydGen Rita 2618
#*Plattemere Weigh Up K360
+*Rita 9O67 of Rita 5M13 Obj
#MCC Daybreak
+*QHF Blackcap 6E2 of4V16 4355
Legacy Mile High 2037
LFF Exaltation 6029 of 3034

$M	+93	10%
$W	+77	25%
$B	+158	45%
$C	+298	30%

CED	BW	WW	YW	SC	HP	Milk	Teat	UDDR	FL	$EN
+3	+2.3	+65	+109	+.72	+15.0	+35	+.35	+.53	+1.14	-1
75%	75%	60%	70%	65%	10%	10%	90%	55%	15%	15%

DOC	Claw	Angle	PAP	HS	CW	Marb	RE	Fat
+15	+.57	+.51	+.82	+.52	+48	+1.05	+.57	-.022
75%	85%	70%	45%	55%	70%	25%	70%	15%

BW	Adj. WW	Adj. YW	Adj. IMF	Adj. RE	Adj. Rib Fat	Adj. Rump Fat	Adj. SC
88	661	1043	2.56 74	13.0 96	.17 77	.21 75	35.70

CED	BW	WW	YW	DMI	YH	SC	DOC	HP	CEM	MILK	MW	MH	CW	MRB	RE	FAT	TND	PAP	CLW	ANGL	HS
70	61	76	87	15	65	52	58	10	22	19	98	71	66	10	54	8	77	47	69	51	64

101 LFF STEP UP 4011

Birth Date: 09-21-2024 · Bull *21104160 · Tattoo: 4011

*G A R Big Step K715
+*EZAR Step Up 9178
19430597 +*Basin Lucy 4261
+*2 Bar C Prime Divine 0071
***LFF Prime Divine 2045**
20515290 *LFF Consensus 0254

#+*G A R Sure Fire
+*Chair Rock Prophet 3131
#*EXAR Denver 2002B
+*Basin Lucy 1022
+*Welytok Prime Divine 6D91
+*2 Bar Partner 6528
LFF Consensus 3068 OF 0174
+LFF Ranger 6038

$M	+65	55%
$W	+50	80%
$B	+139	70%
$C	+245	70%

CED	BW	WW	YW	SC	HP	Milk	Teat	UDDR	FL	$EN
+7	+1.6	+58	+99	+.42	+11.0	+22	+.88	+.90	+.97	-9
45%	60%	80%	85%	80%	65%	80%	4%	2%	95%	30%

DOC	Claw	Angle	PAP	HS	CW	Marb	RE	Fat
+10	+.36	+.39	-1.10	+.52	+25	+1.15	+.61	-.003
90%	10%	15%	10%	55%	95%	20%	65%	25%

BW	Adj. WW	Adj. YW	Adj. IMF	Adj. RE	Adj. Rib Fat	Adj. Rump Fat	Adj. SC
74	596	1039	2.69 82	12.8 97	.13 65	.18 75	34.17

CED	BW	WW	YW	DMI	YH	SC	DOC	HP	CEM	MILK	MW	MH	CW	MRB	RE	FAT	TND	PAP	CLW	ANGL	HS
28	33	93	99	6	81	84	87	79	59	92	93	90	99	8	84	31	81	16	4	4	48

102 LCC WILDCAT HUSTLER 4382

Birth Date: 12-18-2024 · Bull +*21165256 · Tattoo: 4382

*SEO Ultra Provider
+*FF Rito Hustler 1B69
20325042 *RMRK Rita 0237
*E & B Wildcat 24[illegible]
+*LCC Ashlands W[illegible]
20577055 [illegible] 0920

+*G A R Momentum K836
+*Chair Rock Progress 30[illegible]
*Thomas Edison [illegible]
*R[illegible] Rita 82[illegible]
G[illegible] Discovery 0737H
[illegible]B Lady Plus 643
+*G A R Combustion
*Bar W Ashland 9208

$M	+68	50%
$W	+77	25%
$B	+234	3%
$C	+371	3%

CED	BW	WW	YW	SC	HP	Milk	Teat	UDDR	FL	$EN
+8	+2.6	+84	+144	-.17	+13.3	+22	+.41	+.52	+.96	-22
35%	80%	15%	20%	95%	25%	80%	80%	60%	95%	65%

DOC	Claw	Angle	PAP	HS	CW	Marb	RE	Fat
+24	+.56	+.52	+1.99	-.17	+69	+1.91	+.93	+.012
30%	80%	75%	70%	1%	20%	1%	25%	40%

BW	Adj. WW	Adj. YW	Adj. IMF	Adj. RE	Adj. Rib Fat	Adj. Rump Fat	Adj. SC
76	624	1064	4.55 131	11.7 90	.20 87	.31 119	N/A

CED	BW	WW	YW	DMI	YH	SC	DOC	HP	CEM	MILK	MW	MH	CW	MRB	RE	FAT	TND	PAP	CLW	ANGL	HS
61	76	23	31	51	51	98	16	30	70	81	64	85	23	2	35	67	92	63	83	68	1

OUT OF SALE

103 LFF KINDRED 4050

Birth Date: 10-20-2024 · Bull +*21104338 · Tattoo: 4050

#*GB Fireball 672
***K A Kindred**
20446645 *K A Miss High Weigh 862
#*EXAR Monumental 6056B
+*KF Ruby of Tiffany 9508
19519032 +*T B A Ruby of Tiffany 1157

+*G A R Sure Fire 6404
*GB Anticipation 432
+*E W A High Weigh 3123
K A Miss Discovery 5163
#3F Epic 4631
*FWY 7008 of C085 4029
#+*PA Power Tool 9108
*T B A Ruby of Tiffany 801

$M	+57	75%
$W	+69	45%
$B	+213	10%
$C	+333	10%

CED	BW	WW	YW	SC	HP	Milk	Teat	UDDR	FL	$EN
+9	-1.6	+68	+122	+.40	+11.4	+23	+.50	+.37	+.97	-11
30%	10%	55%	50%	85%	55%	75%	65%	90%	95%	35%

DOC	Claw	Angle	PAP	HS	CW	Marb	RE	Fat
+20	+.54	+.62	+2.62	+.11	+53	+1.82	+.78	+.029
50%	75%	95%	80%	5%	60%	2%	40%	60%

BW	Adj. WW	Adj. YW	Adj. IMF	Adj. RE	Adj. Rib Fat	Adj. Rump Fat	Adj. SC
55	596	937	4.36 105	12.5 94	.15 75	.21 91	33.07

CED	BW	WW	YW	DMI	YH	SC	DOC	HP	CEM	MILK	MW	MH	CW	MRB	RE	FAT	TND	PAP	CLW	ANGL	HS
43	32	57	44	72	87	69	5	76	36	64	70	68	41	1	46	74	77	76	53	90	2

104 LFF KINDRED 4038

Birth Date: 10-13-2024 · Bull +*21104333 · Tattoo: 4038

#*GB Fireball 672
***K A Kindred**
20446645 *K A Miss High Weigh 862
#*EXAR Monumental 6056B
+*KF Ruby of Tiffany 9508
19519032 +*T B A Ruby of Tiffany 1157

+*G A R Sure Fire 6404
*GB Anticipation 432
+*E W A High Weigh 3123
K A Miss Discovery 5163
#3F Epic 4631
*FWY 7008 of C085 4029
#+*PA Power Tool 9108
*T B A Ruby of Tiffany 801

$M	+43	95%
$W	+70	40%
$B	+236	3%
$C	+349	10%

CED	BW	WW	YW	SC	HP	Milk	Teat	UDDR	FL	$EN
-1	+1.8	+76	+138	+1.36	+11.6	+25	+.60	+.53	+.96	-30
95%	65%	30%	25%	25%	55%	60%	40%	55%	95%	80%

DOC	Claw	Angle	PAP	HS	CW	Marb	RE	Fat
+8	+.50	+.55	+1.12	+.01	+63	+2.07	+.80	+.031
95%	60%	90%	50%	2%	35%	1%	40%	65%

BW	Adj. WW	Adj. YW	Adj. IMF	Adj. RE	Adj. Rib Fat	Adj. Rump Fat	Adj. SC
77	577	868	3.78 91	11.1 83	.11 55	.14 61	35.85

CED	BW	WW	YW	DMI	YH	SC	DOC	HP	CEM	MILK	MW	MH	CW	MRB	RE	FAT	TND	PAP	CLW	ANGL	HS
95	90	44	22	84	92	22	74	59	28	61	55	62	34	1	30	72	54	47	41	62	1

105 LFF FOUNDATION 4107

Birth Date: 11-29-2024 · Bull *21163950 · Tattoo: 4107

+*Roseda Powerball23 F091
***LFF Foundation 0122**
19911673 #LFF Ten X 7133
#*Connealy Black Granite
+*LFF Black Granite 6043
18659444 +44 Retail Product W063

#*E W A Peyton 642
*Roseda Blackcap B103 D118
+*Vintage Ten X 4329
LFF 6EM3 0102 of 8024
#*Connealy Consensus 7229
#Eura Elga of Conanga 9109
#*G A R Predestined
G A R Retail Product 1935

$M	+25	95%
$W	+51	80%
$B	+161	40%
$C	+234	80%

CED	BW	WW	YW	SC	HP	Milk	Teat	UDDR	FL	$EN
+7	+1.7	+71	+130	+.50	+5.4	+15	+.29	+.35	+.94	-23
45%	60%	45%	35%	75%	95%	95%	95%	90%	95%	65%

DOC	Claw	Angle	PAP	HS	CW	Marb	RE	Fat
+22	+.42	+.44	-.42	+.26	+34	+1.34	+.50	+.032
40%	25%	35%	20%	20%	95%	10%	75%	65%

BW	Adj. WW	Adj. YW	Adj. IMF	Adj. RE	Adj. Rib Fat	Adj. Rump Fat	Adj. SC
67	532	935	4.97 144	12.7 93	.28 127	.21 75	33.85

CED	BW	WW	YW	DMI	YH	SC	DOC	HP	CEM	MILK	MW	MH	CW	MRB	RE	FAT	TND	PAP	CLW	ANGL	HS
82	68	44	21	53	73	77	27	99	84	99	43	65	54	10	39	65	53	14	25	21	12

106 LOT — LFF HOLLYWOOD 4028

Birth Date: 10-07-2024 · Bull +*21104194 · Tattoo: 4028

*S S Enforcer E812
+*Williams Hollywood 700-380
19850747 +*Powell Erica 7312
#*Bar R Jet Black 5063
+*LFF Jet Black 9010
19612019 +*G A R Complete N281

#SydGen Enhance
#S S Miss Daybreak K011 3K17
+*ECO Lombardi 1512
+*Williams Prop Erica 255 -895
#*Connealy Black Granite
Bar R Iris Anita 0113
#*Summitcrest Complete 1P55
+*G A R Objective 277L

$M	+81	20%
$W	+86	15%
$B	+184	20%
$C	+320	15%

CED	BW	WW	YW	SC	HP	Milk	Teat	UDDR	FL	$EN
+10	+.6	+73	+129	+1.30	+9.7	+33	+.45	+.58	+1.01	-10
20%	35%	40%	40%	25%	80%	15%	75%	40%	80%	30%

DOC	Claw	Angle	PAP	HS	CW	Marb	RE	Fat
+18	+.37	+.44	+1.85	+.56	+57	+1.32	+.36	+.017
60%	15%	35%	70%	65%	50%	15%	90%	50%

BW	Adj. WW	Adj. YW	Adj. IMF	Adj. RE	Adj. Rib Fat	Adj. Rump Fat	Adj. SC
73	653	967	2.13 51	11.1 83	.09 45	.09 39	38.16

CED	BW	WW	YW	DMI	YH	SC	DOC	HP	CEM	MILK	MW	MH	CW	MRB	RE	FAT	TND	PAP	CLW	ANGL	HS
9	33	42	43	46	30	41	55	43	45	26	86	71	40	4	63	58	95	73	10	42	66

107 LOT — COMMERCIAL BULL

Birth Date: N/A · Bull Commercial · Tattoo: N/A

Sage Capital Bank

Financial Wisdom. Texas Roots.

Our ag lenders are trained specialist with the knowledge and expertise to understand all facets of ag lending.
Let us help finance your livestock, equipment, land or production expenses.

121 South Magnolia, Luling, TX 78648 830.875.0200
www.SageCapitalBank.com

Sage Capital Bank
www.bauerfinancial.com
Awarded January 2024
RATED 5-STARS BY BAUER

Member FDIC

EQUAL HOUSING LENDER

100% TEXAS. 100% TEXAN

From life-changing events to everyday miracles, we're here to help you protect the people, places and things that matter most. For great rates and no-hassle service, contact us for a **FREE 360 Review®** today.

Mike Tate
Agency Manager

Chelsea Cox
Agent

CALDWELL COUNTY
108 E. Market St.
Lockhart, TX 78644
512.398.2427

TEXAS FARM BUREAU INSURANCE®
AUTO / HOME / LIFE

Coverage and discounts are subject to qualifications and policy terms, and may vary by situation. Life insurance provided by Southern Farm Bureau Life Insurance Company, Jackson, MS.
©2026 Texas Farm Bureau Insurance Companies. CAL0126

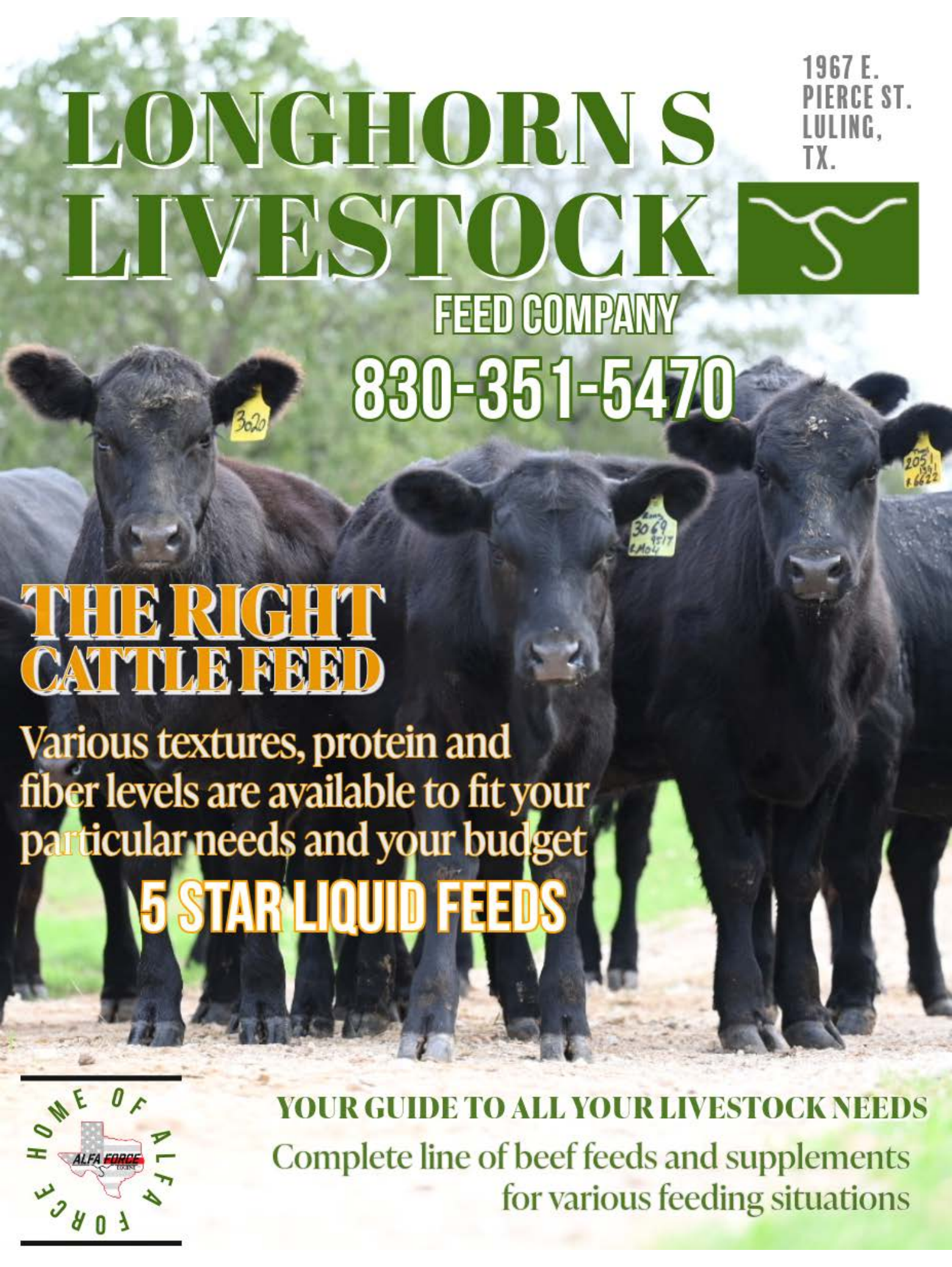
LONGHORN S
LIVESTOCK
FEED COMPANY
1967 E.
PIERCE ST.
LULING,
TX.
830-351-5470
THE RIGHT
CATTLE FEED
Various textures, protein and
fiber levels are available to fit your
particular needs and your budget
5 STAR LIQUID FEEDS
HOME OF ALFA FORCE
ALFA FORCE
YOUR GUIDE TO ALL YOUR LIVESTOCK NEEDS
Complete line of beef feeds and supplements
for various feeding situations

Five Star 5 Liquid Supplements

Five Star Supplement & Feed Products

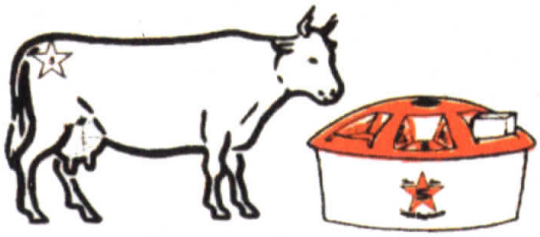

"The Nutrition Station"™

Doug Wilson
General Manager

206 Live Oak Hills Court
San Marcos, Texas 78666

888-985-7877 office 512-754-3375 fax 512-618-1009 cell
www.fivestarsupplement.com

PRODUCTS AVAILABLE AT LONGHORN S FEED IN LULING, TEXAS

A $500 door prize will be given out at the beginning of the sale! The winner will receive a "Five Star gift certificate" towards the purchase of a bull. The certificate must be used at the 2026 Foundation Angus Alliance sale and can only be used by the drawn winner and not transferred.

LINDEMANN FERTILIZER SERVICE, INC.

Cost, Texas

Liquid Fertilizer | Weedspraying

Feed Tubs | Liquid feed

Agricultral supplies

WE HAVE A BETTER SOLUTION

830-437-2269

Guadalupe Valley Veterinary Clinic

2004 Church St., Gonzales, TX

Large & Small Animal Services

830-672-8676

Kenneth Gottawald, DVM
Bryan Glass, DVM
Hannah Fox, DVM
A.J. Powell, DVM

Royall's Windmill & Pump, LLC
15240 FM 1322 • Luling, TX 78648
Residential - Commercial - Farm & Ranch
Water well drilling, service and repair

512-844-4960

Charles Royall
Licensed Driller / Pump Installer
Lic. # - 54976
Paul Royall
Licensed Driller / Pump Installer
Lic. # - 54745

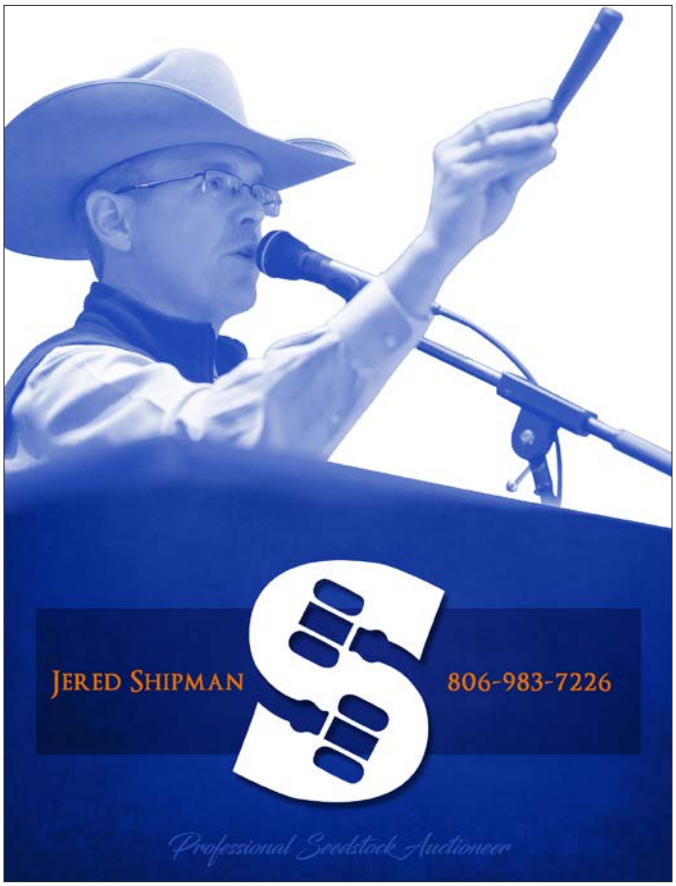

Agrimark Genetics is a full-service livestock reproduction company established in 1985.

We specialize in IVF, Embryo Transfer and a variety of other reproductive services which can be performed in-house or on-farm on Cattle.

Our success can be attributed to our outstanding customer service and our ability to tailor programs to fit each customer's needs.

AGRIMARK GENETICS
The Leader in Livestock technology

Services Include:
IVF
Embryo Transfer
Mobile Lab On Farm Services
Fetal Sexing
Early Pregnacy
Global IVF/Embryo Export
Genex Semen Services

Reagan Brooks
8751 Kingsbury Rd.
Kingsbury, TX 78638

830-639-4045

Reagan@AgrimarkGenetics.com
www.AgrimarkGenetics.com

Livestock Nutrition Center®
Better Feed, Better Results

TARGETED NUTRITION PROGRAMS FOR SERIOUS RANCHERS

CUSTOM BLENDED FEED PROGRAMS with a local staff as passionate about serving our customers as you are about your operation. **YOU DESERVE THE SERVICE AND RELATIONSHIP** of a local company with the resources of a large one.

With over 15 locations, our nutritionists, experienced sales staff and committed employees are focused on delivering one thing... **BETTER FEED, BETTER RESULTS.**

800.777.1562 **INFO@LNC-ONLINE.COM**

LNC-ONLINE.COM

PROUD SUPPORTER
OF THE LULING FOUNDATION FARM

WB FARM & RANCH SUPPLY est 1996
GONZALES, TEXAS 78629

STAY-TUFF

TRAEGER
WOOD FIRED GRILLS

ARROWQUIP

OKLAHOMA STEEL & WIRE CO.

GALLAGHER

BESTWAY AG

YETI

GHOST CONTROLS

DEWALT

JH

READY SEAL

WATERLOO ROD COMPANY

Fredericksburg Farms
From our Farm to your Home

CASE XX

STOCKade

PEARSON
LIVESTOCK EQUIPMENT
QUALITY PRODUCTS SINCE 1961
pearsonlivestockeq.com

(830) 672-7997
2031 WATER ST, GONZALES, TX 78629

SCHAEFER CROP INSURANCE SERVICES

SEGUIN, TX

"Dedicated to Personal Service"

MULTI-PERIL • CROP-HAIL • PRF RAINFALL

Office # - 800-373-5851 • Craigs Cell # - 830-305-0110

RCIC is an equal opportunity provider. RCIS is a registered trademark of Rural Community Insurance Company. © 2021 Rural Community Insurance Company. All rights reserved.

ACM

TRACTOR SALES

1284 N MAGNOLIA AVE
LULING, TX 78648
830-351-5055

KIOTI

SALES, SERVICE,
& PARTS FOR
TRACTORS,
MOWERS, &
OTHER SMALL
ENGINES

DBA Blackbird 2801 -
$40,000 Dam of Lot 108

108 LOT GABRIEL BLACKBIRD 4803

Birth Date: 08-22-2024 · Flush +*21032174 · Tattoo: 4803

+*Wilks 8'72
+*BNWZ Nobility 1202
20297520 +*RB Lady Denver 167-453
*DB Iconic G95
***DBA Blackbird 2801**
20512353 +*HR Blackbird 9527

*WAR Cavalry B063 Z044
+*FF Rita 5X87 of 3F21 Ten X
#*EXAR Denver 2002B
+*R B Lady Party 167-305
#*Musgrave 316 Stunner
*DB Ms Discovery D13
#*Bar R Jet Black 5063
+*Spruce Mtn Blackbird 6553

LANGFORD CATTLE CO

$M	+55	75%
$W	+85	15%
$B	+280	1%
$C	+418	1%

CED	BW	WW	YW	SC	HP	Milk	Teat	UDDR	FL	$EN
+8	+1.8	+93	+163	+.93	+13.1	+25	+.60	+.65	+1.07	-54
35%	65%	4%	4%	50%	25%	60%	40%	25%	45%	95%

DOC	Claw	Angle	PAP	HS	CW	Marb	RE	Fat
+12	+.53	+.43	+1.26	+.54	+106	+1.63	+1.78	+.008
85%	70%	30%	55%	60%	1%	5%	1%	40%

Act. IMF		Act. RE		Act. Rib Fat		Act. Rump Fat	
4.85	100	14.6	100	.36	100	.39	100

CED	BW	WW	YW	DMI	YH	SC	DOC	HP	CEM	MILK	MW	MH	CW	MRB	RE	FAT	TND	PAP	CLW	ANGL	HS
28	44	12	9	91	21	27	62	10	19	65	7	21	2	2	1	58	93	54	51	21	62

Offering an IVF flush to the bull of buyer's choice in the absolutely beautifully designed $42,000 Nobility daughter that is a direct daughter of the $40,000 Three Trees selection in the 2025 Gabriel Sale. Check out the math on this female. She is one of four females in the entire breed that possesses her combination of BW, WW, YW, CW, Marb and RE, and the only Nobility daughter in the breed with the same combination. Take advantage of this unique opportunity, a guarantee of 6 transferable embryos with no cap.

109 LOT LCC JAMESON CLAEITY 4790

Birth Date: 10-14-2024 · Flush +*21169194 · Tattoo: 4790

+*Basin Deposit 6249
***Basin Jameson 1076**
20071781 *Basin Joy 9140
*Connealy Clarity
+*ST Clarity 1120
20169708 +*G A R Momentum N167

#*Basin Advance 3134
+*Basin Lucy 4288
#*EXAR Monumental 6056B
+*Basin Joy 5367
#Cherry Creek Land Grant
*Breshie of Conanga 6988
#*G A R Momentum
+*G A R 5050 New Design 823

LANGFORD CATTLE CO

$M	+78	25%
$W	+101	2%
$B	+256	1%
$C	+410	1%

CED	BW	WW	YW	SC	HP	Milk	Teat	UDDR	FL	$EN
+8	+2.6	+88	+154	+.80	+8.6	+41	+.68	+.72	+1.02	-36
35%	80%	10%	10%	55%	90%	1%	25%	15%	70%	90%

DOC	Claw	Angle	PAP	HS	CW	Marb	RE	Fat
+21	+.37	+.35	+1.98	+.08	+87	+1.82	+1.37	-.015
45%	10%	5%	70%	4%	4%	2%	3%	20%

Act. IMF		Act. RE		Act. Rib Fat		Act. Rump Fat	
5.52	96	11.7	105	.23	76	.24	74

CED	BW	WW	YW	DMI	YH	SC	DOC	HP	CEM	MILK	MW	MH	CW	MRB	RE	FAT	TND	PAP	CLW	ANGL	HS
80	80	5	6	99	11	50	56	77	63	4	13	18	1	1	7	36	79	50	26	18	6

Offering an IVF flush to the bull of buyer's choice in the only female in the breed sired by the legendary Basin Jameson with her combination of BW, WW, YW, Claw, Angle, Marb, RE and $M. This female is loaded with performance on the hoof and on paper, and she is backed by a cow family that possesses three Pathfinders sires that are stacked with elite carcass merit. A guarantee of 6 transferable embryo with no cap.

110 LOT — CMT RITA 0012

Birth Date: 02-04-2020 · Cow *19751034 · Tattoo: 0012

#3F Epic 4631
#*EXAR Monumental 6056B
18379347 *FWY 7008 of C085 4029
+*EXAR Upward 0924B
#*EXAR Rita 1375
18140193 +*Deer Valley Rita 9266

*Varilek Product 2010 04
Zebo Queen 1072
#*A A R Ten X 7008 S A
+*FWY Rita C085
#*Sitz Upward 307R
G A R 1407 New Design 2082
#*G A R Predestined
*G A R Objective 2345

$M	+42	90%
$W	+72	25%
$B	+214	3%
$C	+320	10%

CED	BW	WW	YW	SC	HP	Milk	Teat	UDDR	FL	$EN
+4	+2.8	+89	+157	+1.46	+12.9	+22	+.46	+.41	+.98	-54
65%	80%	3%	2%	15%	25%	80%	65%	80%	85%	95%

DOC	Claw	Angle	PAP	HS	CW	Marb	RE	Fat
+14	+.43	+.40	+1.92	+.41	+73	+1.53	+.92	-.012
70%	20%	10%	70%	30%	5%	2%	15%	20%

Act. IMF		Act. RE		Act. Rib Fat		Act. Rump Fat	
6.16	100	12.1	100	.14	100	.14	100

CED	BW	WW	YW	DMI	YH	SC	DOC	HP	CEM	MILK	MW	MH	CW	MRB	RE	FAT	TND	PAP	CLW	ANGL	HS
79	83	10	13	96	12	25	78	31	35	76	4	5	13	5	26	28	83	61	14	11	36

A powerfully designed, good-looking Monumental daughter that stems from a dam that combines Upward, Predestined and the legendary multimillion-dollar producer at Deer Valley GAR Objective 2345. Check out the massive growth curve, elite foot scores, and elite marbling in this big bodied, massive hipped and massive topped female. This is one that can get the job done. She sells open ready to flush.

110A LOT — SCOTCHMAN X 0012

3 IVF Unsexed Embryos

*Connealy Clarity
+*Connealy Scotchman
20383939 #*Pasha of Conanga 557P

#*EXAR Monumental 6056B
***CMT Rita 0012**
19751034 #*EXAR Rita 1375

#Cherry Creek Land Grant
*Breshie of Conanga 6988
#*Plattemere Weigh Up K360
Pastah of Conanga 030L
#3F Epic 4631
*FWY 7008 of C085 4029
+EXAR Upward 0924B
+*Deer Valley Rita 9266

$M	S +92	D +42
$W	+94	+72
$B	+243	+214
$C	+407	+320

CED	BW	WW	YW	SC	HP	Milk	Teat	UDDR	FL	$EN
S +13	+1.0	+99	+179	+1.42	+13.4	+23	+.71	+.67	+1.10	-32
D +4	+2.8	+89	+157	+1.46	+12.9	+22	+.46	+.41	+.98	-54

DOC	Claw	Angle	PAP	HS	CW	Marb	RE	Fat
S +27	+.39	+.51	+3.59	+.18	+96	+1.13	+1.33	-.001
D +14	+.43	+.40	+1.92	+.41	+73	+1.53	+.92	-.012

110B LOT — AMBITIOUS X 0012

3 IVF Unsexed Embryos

*SEO Ultra Provider
+*FF Rito Ambitious
20437882 *RMRK Rita 0237

#*EXAR Monumental 6056B
***CMT Rita 0012**
19751034 #*EXAR Rita 1375

+*G A R Momentum K836
+*Chair Rock Progress 3023
*Thomas Edison 6764
+*RMRK Rita 8232
#3F Epic 4631
*FWY 7008 of C085 4029
+EXAR Upward 0924B
+*Deer Valley Rita 9266

$M	S +73	D +42
$W	+78	+72
$B	+271	+214
$C	+424	+320

CED	BW	WW	YW	SC	HP	Milk	Teat	UDDR	FL	$EN
S +11	+1.5	+86	+148	+.78	+12.0	+21	+.50	+.63	+1.02	-28
D +4	+2.8	+89	+157	+1.46	+12.9	+22	+.46	+.41	+.98	-54

DOC	Claw	Angle	PAP	HS	CW	Marb	RE	Fat
S +24	+.48	+.44	+1.26	+.20	+84	+2.09	+1.12	-.018
D +14	+.43	+.40	+1.92	+.41	+73	+1.53	+.92	-.012

Offering 3 IVF unsexed embryos by the record setting FF Rito Ambitious, whose progeny have topped sales across the country, and the massive-made, big-time marbling Monumental daughter. Folks, this one has untapped potential here. A guarantee of 1 pregnancy if work is performed by a licensed professional.

Offering 3 IVF unsexed embryos by the massive-made Whitestone selection in the 2023 Connealy Angus sale, Scotchman, and from the massive-made, big-time marbling Monumental daughter that traces back the multimillion-dollar producer, GAR Objective 2345. A guarantee of 1 pregnancy if work is performed by a licensed professional.

111 LOT LSA 9010'S PARAMOUNT 8195

Birth Date: 08-19-2025 · Other +*21426826 · Tattoo: 8195

+*BH Paramount 20406810
+*Ankonian Paragon 0C4
*Ogeechee Sunrise 6023
+*G A R Combustion
+*G A R Early Bird N985
#+*G A R Sunrise
+*Ogeechee In Sure 4007

+*LFF Jet Black 9010 19612019
#*Bar R Jet Black 5063
+*G A R Complete N281
#*Connealy Black Granite
Bar R Iris Anita 0113
#*Summitcrest Complete 1P55
+*G A R Objective 277L

$M	+73	35%
$W	+94	4%
$B	+256	1%
$C	+405	1%

CED	BW	WW	YW	SC	HP	Milk	Teat	UDDR	FL	$EN
+8	+1.5	+88	+148	+1.08	+9.6	+31	+.73	+.67	+1.04	-39
35%	55%	10%	15%	40%	80%	20%	15%	20%	60%	95%

DOC	Claw	Angle	PAP	HS	CW	Marb	RE	Fat
+17	+.40	+.28	-.90	+.34	+92	+1.54	+1.35	-.034
65%	20%	1%	15%	30%	2%	10%	3%	10%

Act. IMF		Act. RE		Act. Rib Fat		Act. Rump Fat	
N/A	N/A	N/A	N/A	N/A	N/A	N/A	N/A

CED	BW	WW	YW	DMI	YH	SC	DOC	HP	CEM	MILK	MW	MH	CW	MRB	RE	FAT	TND	PAP	CLW	ANGL	HS
62	79	6	23	66	34	31	42	80	25	29	25	17	2	1	3	19	100	16	17	1	21

Offering pick of the 3 BH Paramount daughters out of the drop-dead gorgeous Jet Black daughter that is a direct daughter of the legendary GAR Complete N281. The donor dam of these four females is the model Angus cow, folks. She is neat necked, massive topped, massive middled, and has an outstanding hip and hind leg in her with a near perfect udder, and then you get this near perfect set of performance data to come along with them, check out the awesome math on this female, 23 different traits in the top 20% of the breed, along with her perfect foot scores, elite PAP, and elite carcass merit. Folks this is what the industry is thriving to produce, great looking cattle with cutting edge data.

LFF Jet Black 9010 - *Dam of Lot 111*

112 LFF KINDRED 4004

Birth Date: 09-09-2024 · Cow *21110112 · Tattoo: 4004

***K A Kindred**
20446645 *K A Miss High Weigh 862
#*GB Fireball 672
+*G A R Sure Fire 6404
*GB Anticipation 432
+*E W A High Weigh 3123
K A Miss Discovery 5163

+*LFF Hollywood 2012
20494398 *LFF Maverick 0129
+*Williams Hollywood 700-380
*S S Enforcer E812
+*Powell Erica 7312
#*Poss Maverick
+*LFF Ranger 6015

$M	+81	20%
$W	+90	10%
$B	+234	4%
$C	+384	2%

CED	BW	WW	YW	SC	HP	Milk	Teat	UDDR	FL	$EN
+8	+1.0	+87	+160	+.18	+11.6	+30	+.84	+.74	+1.08	-33
35%	45%	10%	5%	90%	50%	25%	5%	10%	40%	85%

DOC	Claw	Angle	PAP	HS	CW	Marb	RE	Fat
+21	+.41	+.46	+3.39	+.39	+78	+1.57	+1.16	-.008
45%	20%	45%	90%	35%	15%	10%	10%	25%

Act. IMF		Act. RE		Act. Rib Fat		Act. Rump Fat	
N/A	N/A	N/A	N/A	N/A	N/A	N/A	N/A

CED	BW	WW	YW	DMI	YH	SC	DOC	HP	CEM	MILK	MW	MH	CW	MRB	RE	FAT	TND	PAP	CLW	ANGL	HS
64	61	27	8	82	40	88	16	59	78	29	62	62	6	2	5	6	98	93	21	25	19

A super balanced, super complete Kindred daughter that stems from a dam that combines Hollywood and the Pathfinder sire Maverick. Check out the elite growth and elite carcass merit in this female. This is one that will make elite replacement females and herd sires. She sells bred on 12/20/2025 to Connealy Scotchman.

113 LCC BLACKCAP RITA 4974

Birth Date: 11-21-2024 · Cow +*21169200 · Tattoo: 4974

+*FF Rito Ambitious
20437882 *RMRK Rita 0237
*SEO Ultra Provider
+*G A R Momentum K836
+*Chair Rock Progress 3023
*Thomas Edison 6764

+*LCC Blackcap Breakthru 2340
20580482 +*LCC Blackcap Ascend 0396
+*Beal Breakthrough
+*RMRK Rita 8232
+*G A R Prophet K263
*H P C A Sure Fire S6
+*E W A Ascend 7306
#+*LCC Blackcap Infinity 2203

$M	+67	50%
$W	+104	1%
$B	+239	3%
$C	+377	3%

CED	BW	WW	YW	SC	HP	Milk	Teat	UDDR	FL	$EN
+10	+.6	+91	+161	+.68	+10.4	+36	+.39	+.35	+1.04	-34
20%	35%	5%	5%	65%	70%	4%	85%	90%	60%	90%

DOC	Claw	Angle	PAP	HS	CW	Marb	RE	Fat
+15	+.52	+.48	+1.36	+.18	+90	+1.57	+.87	+.015
75%	65%	55%	55%	10%	3%	10%	35%	50%

Act. IMF		Act. RE		Act. Rib Fat		Act. Rump Fat	
5.47	109	8.6	84	.29	107	.31	97

CED	BW	WW	YW	DMI	YH	SC	DOC	HP	CEM	MILK	MW	MH	CW	MRB	RE	FAT	TND	PAP	CLW	ANGL	HS
64	72	2	1	94	15	10	71	32	50	4	23	16	1	5	21	37	7	13	69	51	11

A powerfully made female by the record setting Ambitious and from a dam that was the $12,500 selection of North Star Angus in last year's sale, who is a high-performance Breakthrough daughter. Check out the super elite combination of CED, WW, YW, and marbling on this female. She sells bred on 12/5/2025 to Poss Winchester and PE to Reg. 20954932.

114 LCC BLACKCAP MAVERICK 4275

Birth Date: 11-06-2024 · Cow *21150471 · Tattoo: 4275

#*Poss Maverick
+*Gabriel Maverick 0615
20056254 +*HR Mary Blackbird 8537

+*Beal Breakthrough
+*LCC Blackcap Breakthru 2753
20549603 +*LCC Blackcap Ascend 0396

#+*Basin Payweight 1682
Poss Pride 5163
+*EXAR Hi-Tech 4769B
+*BCA Mary Blackbird 2742
+*G A R Prophet K263
*H P C A Sure Fire S6
+*E W A Ascend 7306
#+*LCC Blackcap Infinity 2203

LANGFORD CATTLE CO

$M	+44	90%
$W	+106	1%
$B	+245	2%
$C	+362	5%

CED	BW	WW	YW	SC	HP	Milk	Teat	UDDR	FL	$EN
+7	+1.6	+95	+163	+.87	+9.2	+41	+.38	+.25	+1.14	-63
45%	60%	3%	4%	50%	85%	1%	85%	95%	15%	95%

DOC	Claw	Angle	PAP	HS	CW	Marb	RE	Fat
+23	+.62	+.54	+1.20	+.42	+94	+1.53	+.97	-.025
35%	95%	85%	50%	40%	2%	10%	25%	15%

Act. IMF		Act. RE		Act. Rib Fat		Act. Rump Fat	
5.24	97	10.5	105	.30	128	.35	109

CED	BW	WW	YW	DMI	YH	SC	DOC	HP	CEM	MILK	MW	MH	CW	MRB	RE	FAT	TND	PAP	CLW	ANGL	HS
73	69	2	3	64	27	34	35	82	76	1	2	7	1	2	20	16	13	45	71	65	30

A long spined, super balanced female by the Maverick son and from a dam that combines Breakthrough and Ascend. Check out the elite combination of explosive growth curve and elite marbling on this female. She possesses 19 different traits in the top 20% of the breed. She sells bred on 12/5/2025 to 44 Faithful and P.E. to Reg. 20954932.

115 LCC JAMESON CLARITY 4866

Birth Date: 10-15-2024 · Cow +*21169195 · Tattoo: 4866

+*Basin Deposit 6249
***Basin Jameson 1076**
20071781 *Basin Joy 9140

*Connealy Clarity
+*ST Clarity 1120
20169708 +*G A R Momentum N167

#*Basin Advance 3134
+*Basin Lucy 4288
#*EXAR Monumental 6056B
+*Basin Joy 5367
#Cherry Creek Land Grant
*Breshie of Conanga 6988
#*G A R Momentum
+*G A R 5050 New Design 823

LANGFORD CATTLE CO

$M	+69	45%
$W	+93	5%
$B	+230	5%
$C	+367	5%

CED	BW	WW	YW	SC	HP	Milk	Teat	UDDR	FL	$EN
+3	+4.9	+106	+173	+.72	+8.9	+26	+.53	+.66	+1.08	-55
75%	95%	1%	2%	60%	90%	50%	55%	25%	40%	95%

DOC	Claw	Angle	PAP	HS	CW	Marb	RE	Fat
+29	+.37	+.37	+3.30	+.11	+84	+1.73	+1.19	-.021
10%	10%	10%	90%	5%	5%	3%	10%	15%

Act. IMF		Act. RE		Act. Rib Fat		Act. Rump Fat	
7.01	123	11.1	100	.25	86	.25	81

CED	BW	WW	YW	DMI	YH	SC	DOC	HP	CEM	MILK	MW	MH	CW	MRB	RE	FAT	TND	PAP	CLW	ANGL	HS
91	97	3	11	100	21	50	6	87	56	63	3	22	7	2	9	25	26	78	10	6	2

The Number 19 WW in the breed sired by Jameson with her combination of YW and Marb and is a full sister to the donor selling a flush in Lot 109, anchored by a Clarity daughter. You have to appreciate the elite combination of WW, YW, Angle, Claw and Marb in this female. She sells bred on 12/5/25 to EXAR Bona Fide and P.E. to Reg. 20954932.

116 LCC JAMESON RITA 4074

Birth Date: 10-10-2024 · Cow +*21169188 · Tattoo: 4074

+*Basin Deposit 6249
***Basin Jameson 1076**
20071781 *Basin Joy 9140

*WAR Cavalry B063 Z044
+*HR Rita 9672
19557878 +*Chair Rock 5050 G A R 1131

#*Basin Advance 3134
+*Basin Lucy 4288
#*EXAR Monumental 6056B
+*Basin Joy 5367
#*Connealy Cavalry 1149
War CC&7 Z044 X029
#+G A R New Design 5050
+Chair Rock Objective 7042

LANGFORD CATTLE CO

$M	+48	90%
$W	+90	10%
$B	+219	10%
$C	+332	15%

CED	BW	WW	YW	SC	HP	Milk	Teat	UDDR	FL	$EN
+9	+.6	+87	+156	+.24	+11.0	+31	+.34	+.30	+.93	-42
30%	35%	10%	10%	90%	60%	20%	90%	95%	95%	95%

DOC	Claw	Angle	PAP	HS	CW	Marb	RE	Fat
+22	+.52	+.45	+1.29	+.17	+94	+1.10	+.94	+.048
40%	65%	40%	55%	10%	2%	30%	30%	85%

Act. IMF		Act. RE		Act. Rib Fat		Act. Rump Fat	
3.57	62	11.1	100	.29	100	.40	129

CED	BW	WW	YW	DMI	YH	SC	DOC	HP	CEM	MILK	MW	MH	CW	MRB	RE	FAT	TND	PAP	CLW	ANGL	HS
9	21	18	8	96	16	57	30	51	81	37	12	14	2	26	19	65	47	56	57	67	6

A super attractive, massive hipped Jameson daughter that stems from a dam that combines Cavalry and the legendary Chair Rock 5050 G A R 1131, who is the dam of the widely used GAR Prophet K263. This impressive female possesses 15 different traits in the top 20% of the breed. She sells bred on 12/5/2025 to Winchester and P.E. to Reg. 20954932.

117 LFF BREAKTHROUGH 4025

LOT

Birth Date: 10-06-2024 · Cow *21104186 · Tattoo: 4025

+*G A R Prophet K263
+*Beal Breakthrough
19829112 *H P C A Sure Fire S6
*EF Dividend 0091
***LFF Dividend 2062**
20515304 *LFF Exponential 7001

#+*G A R Prophet
+*Chair Rock 5050 G A R 1131
#+*G A R Sure Fire
+*H P C A Ingenuity A372
#+*K C F Bennett Summation
+*Zebo Queen 475
+*Vintage Exponential 4413
LFF Final Answer 5008

The LULING FOUNDATION

$M	+66	50%
$W	+100	2%
$B	+226	10%
$C	+359	10%

CED	BW	WW	YW	SC	HP	Milk	Teat	UDDR	FL	$EN
+10	+.5	+94	+160	+.48	+8.4	+27	+.78	+.65	+.92	-27
20%	35%	4%	5%	75%	95%	45%	10%	25%	95%	75%

DOC	Claw	Angle	PAP	HS	CW	Marb	RE	Fat
+22	+.61	+.50	-.29	+.25	+78	+1.50	+1.44	+.034
40%	90%	65%	20%	20%	15%	10%	2%	70%

Act. IMF		Act. RE		Act. Rib Fat		Act. Rump Fat	
N/A	N/A	N/A	N/A	N/A	N/A	N/A	N/A

CED	BW	WW	YW	DMI	YH	SC	DOC	HP	CEM	MILK	MW	MH	CW	MRB	RE	FAT	TND	PAP	CLW	ANGL	HS
54	75	4	5	68	42	89	39	88	11	61	49	52	11	3	2	74	75	34	72	57	5

A super attractive, super balanced Breakthrough daughter that stems from a dam that combines a Summation son and the long-time Luling Foundation herd sire, Vintage Exponential. You have to appreciate the combination of CED, WW, YW, PAP, and carcass merit on this female. She sells bred on 12/20/2025 to Connealy Scotchman.

118 LCC HOMETOWN WEAPON 4032

LOT

Birth Date: 12-13-2024 · Cow *21200794 · Tattoo: 4032

*G A R Home Town
+*DALC Hometown 0D11
19898282 +*Audley Ruby D115
+*2 Bar Weapon 7599
LCC Weapons Net Worth 0315
19898960 LCC 10X Net Worth 3151

#+*G A R Ashland
+*Chair Rock Sure Fire 6095
+*44 Big Country 3044
+*44 Ruby 2121
+*44 Arsenal 4W07
*G A R Sure Fire 1705
#*A A R Ten X 7008 S A
LCC Net Worths Design 1514

LANGFORD CATTLE CO

$M	+68	45%
$W	+72	35%
$B	+212	10%
$C	+343	10%

CED	BW	WW	YW	SC	HP	Milk	Teat	UDDR	FL	$EN
+6	+1.1	+68	+123	+.59	+10.4	+30	+.47	+.40	+1.01	-15
55%	45%	50%	45%	70%	70%	25%	70%	85%	75%	45%

DOC	Claw	Angle	PAP	HS	CW	Marb	RE	Fat
+35	+.59	+.46	-.13	+.12	+67	+1.46	+.82	+.048
1%	90%	45%	25%	10%	30%	10%	40%	85%

Act. IMF		Act. RE		Act. Rib Fat		Act. Rump Fat	
6.88	124	10.1	105	.25	108	.35	109

CED	BW	WW	YW	DMI	YH	SC	DOC	HP	CEM	MILK	MW	MH	CW	MRB	RE	FAT	TND	PAP	CLW	ANGL	HS
50	42	81	59	19	85	89	2	63	45	43	90	84	56	6	59	95	97	22	81	42	4

A super soft sided, massive hipped female that stems from a dam that combines the former Langford herd sire 2 Bar Weapon and the legendary Pathfinder sire Ten X. Check out the across the board balance this female possesses. She sells bred on 12/5/25 to Mahomes and P.E. to Reg. 20954932.

119 LCC COMPLETE HOMETOWN 4052

LOT

Birth Date: 12-06-2024 · Cow *21200793 · Tattoo: 4052

*G A R Home Town
***BAF Hometown 3C21**
20023727 +*HR Queenie 8149
#*Bar R Jet Black 5063
***LCC Completely Black 0520**
19856237 LCC Upward Complete 5207

#+*G A R Ashland
+*Chair Rock Sure Fire 6095
#*Byergo Black Magic 3348
+*Dean's Queenie Y120
#*Connealy Black Granite
Bar R Iris Anita 0113
*LCC Bextors Complete 0863
LCC Upward Complete 2074

LANGFORD CATTLE CO

$M	+73	35%
$W	+95	4%
$B	+194	20%
$C	+325	20%

CED	BW	WW	YW	SC	HP	Milk	Teat	UDDR	FL	$EN
+9	+4.3	+94	+162	+1.48	+13.5	+36	+.38	+.47	+1.08	-40
30%	95%	4%	4%	15%	20%	4%	85%	70%	40%	95%

DOC	Claw	Angle	PAP	HS	CW	Marb	RE	Fat
+18	+.61	+.53	-.15	+.30	+81	+1.02	+1.23	-.027
60%	90%	80%	25%	25%	10%	35%	10%	10%

Act. IMF		Act. RE		Act. Rib Fat		Act. Rump Fat	
5.00	91	11.0	116	.24	108	.32	103

CED	BW	WW	YW	DMI	YH	SC	DOC	HP	CEM	MILK	MW	MH	CW	MRB	RE	FAT	TND	PAP	CLW	ANGL	HS
71	99	5	14	95	21	6	38	8	60	23	32	9	6	44	7	15	83	19	94	83	25

A super attractive, long spined female that stems from a dam that combines the Pathfinder sire Jet Black and an Upward daughter. This female is loaded with maternal greats. This one will make a super cow. She possesses 19 different traits in the top 20% of the breed. She sells bred on 12/5/2025 to EXAR Bona Fide and P.E. to Reg. 20954932.

120 LCC MAVERICKS RITA 4297

Birth Date: 10-25-2024 · Cow *21138207 · Tattoo: 4297

+*Gabriel Maverick 0615
20056254
#*Poss Maverick
+*HR Mary Blackbird 8537

***LCC Jet Black Rita 2973**
20585271
*LCC Generation Rito 7502
LCC Jet Black Lass 9374

#+*Basin Payweight 1682
Poss Pride 5163
+*EXAR Hi-Tech 4769B
+*BCA Mary Blackbird 2742
#*V A R Generation 2100
+*LCC 10X Rita 5022
#*Bar R Jet Black 5063
LCC Yield Advantage 3748

LANGFORD CATTLE CO

$M	+60	65%
$W	+88	10%
$B	+213	10%
$C	+336	15%

CED	BW	WW	YW	SC	HP	Milk	Teat	UDDR	FL	$EN
+4	+3.1	+90	+164	+.45	+9.5	+33	+.41	+.42	+1.17	-46
70%	85%	10%	4%	80%	80%	10%	80%	80%	10%	95%

DOC	Claw	Angle	PAP	HS	CW	Marb	RE	Fat
+27	+.55	+.55	+2.39	+.02	+81	+1.21	+1.17	-.010
15%	75%	90%	75%	3%	10%	20%	10%	25%

Act. IMF		Act. RE		Act. Rib Fat		Act. Rump Fat	
5.84	106	10.7	106	.29	124	.37	111

CED	BW	WW	YW	DMI	YH	SC	DOC	HP	CEM	MILK	MW	MH	CW	MRB	RE	FAT	TND	PAP	CLW	ANGL	HS
93	96	1	1	99	7	69	36	66	26	8	1	5	1	8	4	27	11	69	67	78	2

A super attractive daughter of the Langford herd sire, Gabriel Maverick and from a dam that combines Generation and Jet Black. Check out the growth curve and carcass merit in this female. She possesses 20 different traits in the top 20% of the breed. She sells bred on 12/5/2025 to Draft Pick and P.E. to Reg. 20954932.

121 SEXTON FIREBALL 4S23

Birth Date: 09-04-2024 · Cow *21118474 · Tattoo: 4S23

#*GB Fireball 672
18690054
+*G A R Sure Fire 6404
*GB Anticipation 432

+*Sexton Jet Black 0S62
19926528
#*Bar R Jet Black 5063
+*Sexton Exponential 6S66

#+*G A R Sure Fire
+*G A R Complete N281
*G A R Anticipation
GB Ambush 269
#*Connealy Black Granite
Bar R Iris Anita 0113
+*Vintage Exponential 4413
+*SJH Complete of 94126 2658

SEXTON CATTLE COMPANY

$M	+64	55%
$W	+88	10%
$B	+206	15%
$C	+331	15%

CED	BW	WW	YW	SC	HP	Milk	Teat	UDDR	FL	$EN
+13	-.6	+75	+130	+1.88	+13.9	+37	+.36	+.40	+1.10	-36
10%	15%	35%	35%	5%	20%	3%	85%	85%	30%	90%

DOC	Claw	Angle	PAP	HS	CW	Marb	RE	Fat
+18	+.62	+.47	+.80	+.18	+63	+1.28	+1.35	+.020
60%	95%	50%	45%	10%	40%	20%	3%	55%

Act. IMF		Act. RE		Act. Rib Fat		Act. Rump Fat	
N/A	N/A	N/A	N/A	N/A	N/A	N/A	N/A

CED	BW	WW	YW	DMI	YH	SC	DOC	HP	CEM	MILK	MW	MH	CW	MRB	RE	FAT	TND	PAP	CLW	ANGL	HS
17	21	61	41	19	71	4	29	23	42	10	46	61	28	6	1	43	98	45	96	69	8

A super balanced, super attractive Fireball daughter that stems from a dam that is a direct daughter of the legendary Sexton donor, Exponential 6S66, who has generated over $300,000 in progeny sales. This female is the same type and kind as her granddam. You have to admire the combination of calving ease and carcass merit in a super attractive package. She sells bred on 12/24/2025 to Groundbreaker.

122 LFF CLARITY 4072

Birth Date: 11-07-2024 · Cow *21145140 · Tattoo: 4072

***B C C Clarity 9505-1520**
20219125
*Connealy Clarity
+*BCC Carol Reno 5555-9505

***LFF Powerball23 0102**
19911602
+*Roseda Powerball23 F091
LFF Conversion 8146

#Cherry Creek Land Grant
*Breshie of Conanga 6988
#*Spring Cove Reno 4021
*B C C Carol HD M170-5555
#*E W A Peyton 642
*Roseda Blackcap B103 D118
+*LFF Conversion 3050 of 1009
#LFF Aberdeen 0163 of 6074

The LULING FOUNDATION

$M	+74	30%
$W	+72	35%
$B	+197	20%
$C	+330	15%

CED	BW	WW	YW	SC	HP	Milk	Teat	UDDR	FL	$EN
+6	+2.1	+73	+130	+.59	+13.2	+26	+.57	+.63	+1.01	-11
55%	70%	40%	35%	70%	25%	50%	45%	30%	75%	35%

DOC	Claw	Angle	PAP	HS	CW	Marb	RE	Fat
+10	+.49	+.40	+2.95	+.55	+74	+.85	+1.03	+.027
90%	50%	20%	85%	65%	20%	50%	20%	60%

Act. IMF		Act. RE		Act. Rib Fat		Act. Rump Fat	
N/A	N/A	N/A	N/A	N/A	N/A	N/A	N/A

CED	BW	WW	YW	DMI	YH	SC	DOC	HP	CEM	MILK	MW	MH	CW	MRB	RE	FAT	TND	PAP	CLW	ANGL	HS
13	33	38	40	43	91	75	72	3	70	54	75	76	13	53	9	51	84	78	55	18	58

A super attractive female by the Luling Foundation herd sire, B C C Clarity 9505-1520, and from a dam that combines Powerball and the Luling Foundation herd sire LFF Conversion 3050 of 1009. Check out the combination of growth, $EN, foot scores and balanced carcass merit on this long spined, neat necked female. She sells bred on 12/20/2025 to EXAR Bona Fide.

123 LFF CLARITY 4084

Birth Date: 11-15-2024 · Cow *21121325 · Tattoo: 4084

*Connealy Clarity
***B C C Clarity 9505-1520**
20219125 +*BCC Carol Reno 5555-9505
+*LFF Cowboy Up 7004
***LFF Cowboy Up 0173**
19909532 LFF Consensus 4007

#Cherry Creek Land Grant
*Breshie of Conanga 6988
#*Spring Cove Reno 4021
*B C C Carol HD M170-5555
#*HA Cowboy Up 5405
+*Vintage Rita 5012
#*Connealy Consensus 7229
+LFF Predestined 9022 of 5051

The LULING FOUNDATION

$M	+78	25%
$W	+85	15%
$B	+188	25%
$C	+322	20%

CED	BW	WW	YW	SC	HP	Milk	Teat	UDDR	FL	$EN
+8	+2.1	+80	+144	+.21	+11.6	+31	+.45	+.51	+1.09	-18
35%	70%	20%	20%	90%	50%	20%	70%	60%	35%	55%

DOC	Claw	Angle	PAP	HS	CW	Marb	RE	Fat
+19	+.53	+.53	+.46	+.27	+77	+.67	+.98	-.014
55%	70%	80%	35%	20%	15%	65%	25%	20%

Act. IMF		Act. RE		Act. Rib Fat		Act. Rump Fat	
N/A	N/A	N/A	N/A	N/A	N/A	N/A	N/A

CED	BW	WW	YW	DMI	YH	SC	DOC	HP	CEM	MILK	MW	MH	CW	MRB	RE	FAT	TND	PAP	CLW	ANGL	HS
41	51	7	3	98	58	30	56	37	69	19	18	40	1	63	2	13	47	30	68	78	6

Check out this massive-made, good-looking female by the Luling Foundation herd sire, B C C Clarity 9505-1520, and from a dam that combines the two Pathfinder sires Cowboy Up and Connealy Consensus 7229. Keep every female out of this one, because this one will make an impact genetically on any program for generations to come. She sells bred on 12/20/2025 to Basin Jameson.

124 LFF CRAFTSMAN 4044

Birth Date: 10-18-2024 · Cow +*21104232 · Tattoo: 4044

*Sitz Resilient 10208
***Connealy Craftsman**
20132505 #*Black Cathy of Conanga 8521
#*GB Fireball 672
***LFF Fireball 2013**
20486006 *LFF Jet Black 9039

#*Sitz Stellar 726D
*Sitz Miss Burgess 1856
*Connealy Niobrara 5451
Black Carla of Conanga 450
+*G A R Sure Fire 6404
*GB Anticipation 432
#*Bar R Jet Black 5063
#LFF Ten X 7123

The LULING FOUNDATION

$M	+81	20%
$W	+82	20%
$B	+191	20%
$C	+329	15%

CED	BW	WW	YW	SC	HP	Milk	Teat	UDDR	FL	$EN
+6	+.2	+70	+116	+.11	+12.2	+30	+.45	+.51	+.97	-6
55%	25%	45%	60%	90%	40%	25%	70%	60%	90%	25%

DOC	Claw	Angle	PAP	HS	CW	Marb	RE	Fat
+24	+.47	+.45	+2.92	+.28	+49	+1.50	+.82	+.059
30%	45%	40%	85%	20%	70%	10%	40%	90%

Act. IMF		Act. RE		Act. Rib Fat		Act. Rump Fat	
N/A	N/A	N/A	N/A	N/A	N/A	N/A	N/A

CED	BW	WW	YW	DMI	YH	SC	DOC	HP	CEM	MILK	MW	MH	CW	MRB	RE	FAT	TND	PAP	CLW	ANGL	HS
41	33	52	85	6	89	83	37	50	81	30	97	80	75	2	26	79	78	92	35	36	43

Check out this super impressive looking Craftsman daughter that stems from a dam that combines the Pathfinder sires Fireball and Jet Black. You have to appreciate the combination of $EN and marbling on this female. Buy this one and go home and make some elite replacement female and elite herd sires in the future. She sells bred 1/15/2026 to Connealy Scotchman.

125 LCC CRAFTSMAN RITA 4051

Birth Date: 12-11-2024 · Cow +*21169189 · Tattoo: 4051

*Sitz Resilient 10208
***Connealy Craftsman**
20132505 #*Black Cathy of Conanga 8521
*WAR Cavalry B063 Z044
+*HR Rita 9672
19557878 +*Chair Rock 5050 G A R 1131

#*Sitz Stellar 726D
*Sitz Miss Burgess 1856
*Connealy Niobrara 5451
Black Carla of Conanga 450
#*Connealy Cavalry 1149
War CC&7 Z044 X029
#+G A R New Design 5050
+Chair Rock Objective 7042

LANGFORD CATTLE CO

$M	+53	80%
$W	+92	10%
$B	+173	35%
$C	+277	45%

CED	BW	WW	YW	SC	HP	Milk	Teat	UDDR	FL	$EN
+4	+2.2	+85	+147	-.01	+10.0	+35	+.31	+.41	+.93	-35
70%	70%	15%	15%	95%	75%	10%	95%	80%	95%	90%

DOC	Claw	Angle	PAP	HS	CW	Marb	RE	Fat
+31	+.50	+.48	+.92	+.41	+77	+.46	+1.27	+.028
4%	55%	55%	45%	40%	15%	85%	5%	65%

Act. IMF		Act. RE		Act. Rib Fat		Act. Rump Fat	
2.46	54	11.7	116	.19	76	.34	112

CED	BW	WW	YW	DMI	YH	SC	DOC	HP	CEM	MILK	MW	MH	CW	MRB	RE	FAT	TND	PAP	CLW	ANGL	HS
43	50	13	27	80	25	90	4	60	100	11	36	23	20	75	2	46	44	62	56	80	44

A big and stout made Craftsman daughter that stems from a dam that served in the Gabriel Ranch ET program, HR Rita 9672, who is a direct daughter of the legendary Chair Rock 5050 G A R 1131, who is the dam of the widely used GAR Prophet K263. Check out the massive ribeye in this female. She sells bred on 12/5/2025 to Mahomes and P.E. to Reg. 20954932.

126 LFF SALVATION 4076

Birth Date: 11-12-2024 · Cow *21124053 · Tattoo: 4076

*SG Salvation
+*A & B Salvation 2294 TMR
20534287 +*LCC Shorita 8940
#*GB Fireball 672
+*LFF Fireball 10481
20216791 LFF Mc 4087

#+*Baldridge Alternative E125
+*MGR JP Rita 7037
#*Bar R Jet Black 5063
+*G A R Complete N281
+*G A R Sure Fire 6404
*GB Anticipation 432
+*JMc 7229 1445 3191
LFF Complete 2030 by 8009

$M	+44	90%
$W	+58	65%
$B	+217	10%
$C	+325	20%

CED	BW	WW	YW	SC	HP	Milk	Teat	UDDR	FL	$EN
+3	+3.0	+75	+133	+.50	+9.0	+21	+.56	+.52	+1.07	-34
75%	85%	35%	30%	75%	90%	85%	50%	55%	45%	90%

DOC	Claw	Angle	PAP	HS	CW	Marb	RE	Fat
+22	+.45	+.58	+2.27	+.34	+68	+1.30	+1.44	-.039
40%	35%	95%	75%	30%	25%	20%	2%	5%

Act. IMF		Act. RE		Act. Rib Fat		Act. Rump Fat	
N/A	N/A	N/A	N/A	N/A	N/A	N/A	N/A

CED	BW	WW	YW	DMI	YH	SC	DOC	HP	CEM	MILK	MW	MH	CW	MRB	RE	FAT	TND	PAP	CLW	ANGL	HS
44	44	60	37	41	97	51	54	79	27	91	33	87	25	7	1	17	94	80	12	63	18

A massive-made female by a Salvation son and from a dam that combines Fireball and a Connealy Consensus 7229 son. You have to appreciate the package that this female possesses. Check out the combination of marbling and ribeye along with her massive rib shape, neat neck, exquisite front end and massive foot and bone. She sells bred on 12/20/2025 to Basin Jameson.

127 LCC HOLLYWOOD CLARITY 4140

Birth Date: 10-02-2024 · Cow *21104918 · Tattoo: 4140

*S S Enforcer E812
+*Williams Hollywood 700-380
19850747 +*Powell Erica 7312
*Connealy Clarity
+*OLC Clarity Belle 1402
20274371 +*OLC 1682 Belle 8542

#SydGen Enhance
#S S Miss Daybreak K011 3K17
+*ECO Lombardi 1512
+*Williams Prop Erica 255 -895
#Cherry Creek Land Grant
*Breshie of Conanga 6988
#+*Basin Payweight 1682
+*Lone Star Object Belle L262

$M	+86	15%
$W	+95	4%
$B	+169	35%
$C	+305	25%

CED	BW	WW	YW	SC	HP	Milk	Teat	UDDR	FL	$EN
+2	+3.4	+96	+166	+1.54	+10.5	+29	+.40	+.45	+1.02	-32
85%	90%	3%	3%	15%	70%	30%	80%	75%	70%	85%

DOC	Claw	Angle	PAP	HS	CW	Marb	RE	Fat
+26	+.29	+.23	+2.95	+.46	+63	+.99	+1.00	-.010
20%	2%	1%	85%	50%	40%	35%	25%	25%

Act. IMF		Act. RE		Act. Rib Fat		Act. Rump Fat	
5.06	89	10.4	98	.30	120	.52	149

CED	BW	WW	YW	DMI	YH	SC	DOC	HP	CEM	MILK	MW	MH	CW	MRB	RE	FAT	TND	PAP	CLW	ANGL	HS
89	74	10	18	95	67	22	9	45	80	58	35	59	51	17	16	24	49	88	1	1	43

Check out the massive growth curve on this Hollywood daughter that stems from a dam that combines Clarity and the Pathfinder sire Payweight 1682. Check out the near perfect foot scores and elite ribeye this female also possesses. She sells bred on 12/24/25 to 4 Sons Ground Breaker, and PE Sexton Maverick 4S34, Reg 21115625 from 1/6/26-2/18/26.

128 NORTH STAR PEAK 09E7

Birth Date: 09-15-2024 · Cow 21104175 · Tattoo: 09E7

*SG Salvation
+*PEAK Stapleton
20313395 +*G A R Ashland 3159
#*Deer Valley All In
North Star 309E
18703065 Berger 2309

#+*Baldridge Alternative E125
+*MGR JP Rita 7037
#+*G A R Ashland
+*G A R Momentum 2156
#*A A R Ten X 7008 S A
+*Deer Valley Rita 0274
#*S S Objective T510 0T26
#Deer Creek Precision 2304

$M	+50	85%
$W	+58	65%
$B	+196	20%
$C	+304	25%

CED	BW	WW	YW	SC	HP	Milk	Teat	UDDR	FL	$EN
+13	-.1	+63	+124	+1.32	+9.8	+25	+.32	+.40	+1.06	-17
10%	20%	65%	45%	25%	80%	60%	90%	85%	50%	50%

DOC	Claw	Angle	PAP	HS	CW	Marb	RE	Fat
+16	+.54	+.54	+2.51	+.54	+60	+1.18	+1.28	-.022
70%	70%	85%	80%	60%	45%	25%	5%	15%

Act. IMF		Act. RE		Act. Rib Fat		Act. Rump Fat	
N/A	N/A	N/A	N/A	N/A	N/A	N/A	N/A

CED	BW	WW	YW	DMI	YH	SC	DOC	HP	CEM	MILK	MW	MH	CW	MRB	RE	FAT	TND	PAP	CLW	ANGL	HS
41	26	85	22	88	86	6	49	71	38	75	52	64	28	21	1	9	67	84	60	57	62

A double digit calving ease Stapleton daughter that stems from a dam that combines the two Pathfinder sires, All In and Objective T510. Check out the combination of calving ease, marbling, and ribeye on this female. She sells bred on 12/21/2025 to ST Wizard with sexed female semen.

129 SEXTON FIREBALL 4S33

Birth Date: 10-05-2024 · Cow *21118209 · Tattoo: 4S33

#*GB Fireball 672
18690054 *GB Anticipation 432
***Sexton Maverick 2S35**
20529940 *Sexton Raindance 8S19

+*G A R Sure Fire 6404
#*Poss Maverick

#+*G A R Sure Fire
+*G A R Complete N281
*G A R Anticipation
GB Ambush 269
#+*Basin Payweight 1682
Poss Pride 5163
#+*S A V Raindance 6848
+*Sexton Ranger 5S14

SEXTON CATTLE COMPANY

$M	+23	95%
$W	+77	25%
$B	+219	10%
$C	+307	25%

CED	BW	WW	YW	SC	HP	Milk	Teat	UDDR	FL	$EN
+6	+1.8	+83	+148	+.98	+8.3	+29	+.49	+.53	+1.02	-54
55%	65%	15%	15%	45%	95%	30%	65%	55%	70%	95%

DOC	Claw	Angle	PAP	HS	CW	Marb	RE	Fat
+12	+.59	+.50	+.26	+.32	+69	+1.48	+1.15	+.028
85%	90%	65%	30%	25%	25%	10%	10%	65%

Act. IMF		Act. RE		Act. Rib Fat		Act. Rump Fat	
N/A	N/A	N/A	N/A	N/A	N/A	N/A	N/A

CED	BW	WW	YW	DMI	YH	SC	DOC	HP	CEM	MILK	MW	MH	CW	MRB	RE	FAT	TND	PAP	CLW	ANGL	HS
71	84	18	7	51	39	44	74	94	73	38	4	7	8	5	3	42	74	47	64	45	35

A super attractive, long spined, deep sided Fireball daughter that stems from a dam that combines the two Pathfinder sires Maverick and SAV Raindance. This beautifully designed, super balanced female possesses 13 different traits in the top 20% of the breed. She sells bred on 12/31/25 to 4 Sons Ground Breaker and PE Sexton Maverick 4S34, Reg 21115625 from 1/6/26-2/18/26.

130 LFF STEP UP 4006

Birth Date: 09-12-2024 · Cow *21104154 · Tattoo: 4006

+*EZAR Step Up 9178
19430597 +*Basin Lucy 4261
+*LFF Powerball23 2114
20568526 #LFF Ten X 7133

*G A R Big Step K715
+*Roseda Powerball23 F091

#+*G A R Sure Fire
+*Chair Rock Prophet 3131
#*EXAR Denver 2002B
+*Basin Lucy 1022
#*E W A Peyton 642
*Roseda Blackcap B103 D118
+*Vintage Ten X 4329
LFF 6EM3 0102 of 8024

The LULING FOUNDATION

$M	+69	45%
$W	+87	10%
$B	+184	25%
$C	+308	25%

CED	BW	WW	YW	SC	HP	Milk	Teat	UDDR	FL	$EN
+4	+3.4	+89	+161	+.21	+9.4	+31	+.40	+.23	+1.08	-33
70%	90%	10%	5%	90%	85%	20%	80%	95%	40%	85%

DOC	Claw	Angle	PAP	HS	CW	Marb	RE	Fat
+25	+.46	+.48	+1.48	+.26	+69	+1.06	+.88	+.091
25%	40%	55%	60%	20%	25%	30%	35%	95%

Act. IMF		Act. RE		Act. Rib Fat		Act. Rump Fat	
N/A	N/A	N/A	N/A	N/A	N/A	N/A	N/A

CED	BW	WW	YW	DMI	YH	SC	DOC	HP	CEM	MILK	MW	MH	CW	MRB	RE	FAT	TND	PAP	CLW	ANGL	HS
26	55	26	24	56	75	68	9	76	8	43	69	79	53	13	47	98	50	71	39	54	13

Check out the massive growth curve and elite marbling on this good-looking, long spined, neat fronted Step Up daughter that stems from a dam that combines Powerball and a Ten X son. This female is destined to produce elite replacement females and elite herd sires in her future. She sells bred on 12/20/2025 to Basin Jameson.

131 NORTH STAR JAR ICONIC 029D

Birth Date: 11-15-2024 · Cow *21100237 · Tattoo: 029D

***JAR Ericas Iconic 2118**
20769229 *PAR Evergreen Erica 9038
***SCF Rita 0029**
19824289 +*LCC Jet Black Rita 8436

*DB Iconic G95
#*GB Fireball 672

#*Musgrave 316 Stunner
*DB Ms Discovery D13
#SydGen Enhance
+*SJH Rito 9Q13 of 143 4755
+*G A R Sure Fire 6404
*GB Anticipation 432
#*Bar R Jet Black 5063
+*FWY Rita 5211

NORTH STAR ANGUS

$M	+29	95%
$W	+73	35%
$B	+233	4%
$C	+331	15%

CED	BW	WW	YW	SC	HP	Milk	Teat	UDDR	FL	$EN
+1	+4.1	+96	+169	+2.19	+11.4	+20	+.36	+.57	+.91	-55
90%	95%	3%	2%	2%	55%	90%	85%	45%	95%	95%

DOC	Claw	Angle	PAP	HS	CW	Marb	RE	Fat
+36	+.76	+.51	+3.37	+.23	+88	+1.44	+1.01	+.044
1%	95%	70%	90%	15%	3%	10%	20%	80%

Act. IMF		Act. RE		Act. Rib Fat		Act. Rump Fat	
N/A	N/A	N/A	N/A	N/A	N/A	N/A	N/A

CED	BW	WW	YW	DMI	YH	SC	DOC	HP	CEM	MILK	MW	MH	CW	MRB	RE	FAT	TND	PAP	CLW	ANGL	HS
99	100	4	2	97	26	4	1	46	90	88	2	11	2	3	6	66	60	78	100	73	11

A big-time growth and big-time marbling female that is by an Iconic son and from a dam that combines the two Pathfinder sires Fireball and Jet Black. She possesses 18 different traits in the top 20% of the breed. She sells due to calve 9/9/2026 to Baldridge Heat Seeker with sexed heifer semen.

132 NORTH STAR JAR ICONIC 029C

Birth Date: 11-15-2024 · Cow *21100236 · Tattoo: 029C

***JAR Ericas Iconic 2118**
20769229 *PAR Evergreen Erica 9038
***SCF Rita 0029**
19824289 +*LCC Jet Black Rita 8436

*DB Iconic G95
#*GB Fireball 672

#*Musgrave 316 Stunner
*DB Ms Discovery D13
#SydGen Enhance
+*SJH Rito 9Q13 of 143 4755
+*G A R Sure Fire 6404
*GB Anticipation 432
#*Bar R Jet Black 5063
+*FWY Rita 5211

NORTH STAR ANGUS

$M	+36	95%
$W	+75	30%
$B	+204	15%
$C	+301	30%

CED	BW	WW	YW	SC	HP	Milk	Teat	UDDR	FL	$EN
+7	+2.7	+88	+153	+2.56	+10.8	+22	+.37	+.48	+.95	-44
45%	80%	10%	10%	1%	65%	80%	85%	65%	95%	95%

DOC	Claw	Angle	PAP	HS	CW	Marb	RE	Fat
+30	+.70	+.53	+3.35	+.59	+78	+.97	+.95	+.025
10%	95%	80%	90%	70%	15%	40%	30%	60%

Act. IMF		Act. RE		Act. Rib Fat		Act. Rump Fat	
N/A	N/A	N/A	N/A	N/A	N/A	N/A	N/A

CED	BW	WW	YW	DMI	YH	SC	DOC	HP	CEM	MILK	MW	MH	CW	MRB	RE	FAT	TND	PAP	CLW	ANGL	HS
78	96	11	6	68	49	2	9	29	95	75	15	18	3	21	10	70	91	87	100	83	73

A twin sister to the previous lot, this a big-time growth and big-time marbling female that is by an Iconic son and from a dam that combines the two Pathfinder sires Fireball and Jet Black. This one rivals her sister in every form. She sells due to calve 9/9/2026 to Baldridge Heat Seeker with sexed heifer semen.

133 LOT — SEXTON POWERBALL 4S30

Birth Date: 09-26-2024 · Cow *21129895 · Tattoo: 4S30

#*E W A Peyton 642
+*Roseda Powerball23 F091
19180956 *Roseda Blackcap B103 D118
+*44 Payweight 6572
***Sexton Payweight 1S30**
20232566 *Sexton Jet Black 9S16

#+*Quaker Hill Manning 4EX9
#+*E W A 444 of 968 Progress
#*V A R Discovery 2240
+*Roseda Blackcap 0134 B103
#+*Basin Payweight 1682
+*EXAR Royal Lass 3970
#*Bar R Jet Black 5063
*Sexton Discovery 7S18

SEXTON CATTLE COMPANY

$M	+84	15%
$W	+91	10%
$B	+145	65%
$C	+272	50%

CED	BW	WW	YW	SC	HP	Milk	Teat	UDDR	FL	$EN
+9	+.8	+85	+135	+.66	+12.0	+25	+.61	+.48	+1.23	-23
30%	40%	15%	30%	65%	45%	60%	40%	65%	1%	65%

DOC	Claw	Angle	PAP	HS	CW	Marb	RE	Fat
+8	+.57	+.39	+1.84	+.21	+53	+.92	+.55	+.022
95%	80%	15%	65%	15%	60%	40%	75%	55%

Act. IMF	Act. RE	Act. Rib Fat	Act. Rump Fat
N/A N/A	N/A N/A	N/A N/A	N/A N/A

CED	BW	WW	YW	DMI	YH	SC	DOC	HP	CEM	MILK	MW	MH	CW	MRB	RE	FAT	TND	PAP	CLW	ANGL	HS
35	32	41	85	27	89	73	81	22	84	64	78	83	80	33	54	34	61	71	88	48	13

A super attractive, big hipped, long spined Powerball daughter that stems from a dam that combines a Payweight 1682 son and the legendary Pathfinder sire Jet Black. You have to appreciate the physical make up on this female. She is powerful at the ground and possesses that traditional Angus cow look. She sells bred on 1/6/26 to 4 Sons Ground Breaker and PE Sexton Maverick 4S34, Reg 21115625, from 1/6/26-2/18/26

134 LOT — LCC BLACK RITA 8533 [NHF]

Birth Date: 09-22-2018 · Cow *19237038 · Tattoo: 8533

#*Connealy Black Granite
#+*QHF WWA Black Onyx 5Q11
18463791 +*Wilks Blackcap 0D82
+*LCC 9Q Upward Crossover 3510
LCC Ritas Complete 5330
18335400 LCC Complete Objective 3320

#*Connealy Consensus 7229
#Eura Elga of Conanga 9109
#MCC Daybreak
+*QHF Blackcap 6E2 of4V16 4355
#+*Rito 9Q13 of Rita 5F56 GHM
+*LCC Upward Crossover 0104
*LCC Bextors Complete 0863
LCC Objective Design 0321

LANGFORD CATTLE CO

$M	+65	45%
$W	+73	20%
$B	+199	5%
$C	+323	10%

CED	BW	WW	YW	SC	HP	Milk	Teat	UDDR	FL	$EN
+11	+1.1	+75	+134	+.80	+9.0	+27	+.67	+.67	+1.09	-29
15%	45%	20%	15%	55%	85%	45%	20%	15%	35%	85%

DOC	Claw	Angle	PAP	HS	CW	Marb	RE	Fat
+28	+.57	+.42	+.37	+.71	+80	+.84	+.71	+.017
10%	80%	20%	35%	85%	2%	25%	35%	55%

Act. IMF	Act. RE	Act. Rib Fat	Act. Rump Fat
7.92 116	13.2 111	.41 133	.44 114

CED	BW	WW	YW	DMI	YH	SC	DOC	HP	CEM	MILK	MW	MH	CW	MRB	RE	FAT	TND	PAP	CLW	ANGL	HS
56	80	31	20	91	17	48	17	75	12	65	27	7	8	41	31	54	40	42	68	28	81

A super balanced Black Onyx daughter that stems from a dam that combines a 9Q13 son and a Complete son. This hard working, super impressive female possesses 18 different traits in the top 20% of the breed. She sells with Lot 134A, a heifer calf (Reg. 21418740) born 10/24/2025 by 44 Faithful, and bred back on 12/18/2025 to 44 Faithful and PE to Reg. 20786478.

135 LOT — LCC BLACK STORM 9774

Birth Date: 09-02-2019 · Cow *19534382 · Tattoo: 9774

#*Connealy Black Granite
#*Bar R Jet Black 5063
18389838 Bar R Iris Anita 0113
+*G A R Storm
+*LCC Infinite Storm 7440
19041096 *LCC 10X Infinity 4220

#*Connealy Consensus 7229
#Eura Elga of Conanga 9109
#*Sitz Upward 307R
Bar R Anita 7081
#+*Quaker Hill Rampage 0A36
Maplecrest Eva 7010
#*A A R Ten X 7008 S A
#+*LCC Blackcap Infinity 2203

LANGFORD CATTLE CO

$M	+48	80%
$W	+53	65%
$B	+205	4%
$C	+314	10%

CED	BW	WW	YW	SC	HP	Milk	Teat	UDDR	FL	$EN
+12	-.3	+70	+120	+1.58	+13.1	+15	+.59	+.74	+1.05	-28
10%	20%	30%	35%	10%	25%	95%	35%	10%	55%	85%

DOC	Claw	Angle	PAP	HS	CW	Marb	RE	Fat
+21	+.58	+.55	+.53	+.75	+69	+1.10	+.56	+.005
35%	85%	85%	35%	90%	10%	10%	55%	40%

Act. IMF	Act. RE	Act. Rib Fat	Act. Rump Fat
8.39 N/A	8.9 N/A	.30 N/A	.39 N/A

CED	BW	WW	YW	DMI	YH	SC	DOC	HP	CEM	MILK	MW	MH	CW	MRB	RE	FAT	TND	PAP	CLW	ANGL	HS
35	40	53	66	14	71	12	74	17	54	96	21	28	30	5	52	56	93	38	71	88	83

A double digit calving ease Jet Black daughter that stems from a dam that combines GAR Storm and the legendary Ten X. Check out the added marbling and efficiency on this female. She sells with Lot 135A, a bull calf (Reg. Pending) born 10/18/2025, and is rebred to ST Wizard on 12/18/2025 and PE to Reg. 20786478.

136 LOT — LCC JET BLACK LASS 9260

Birth Date: 09-17-2019 · Cow 19533438 · Tattoo: 9260

#*Connealy Black Granite
#*Bar R Jet Black 5063
18389838 Bar R Iris Anita 0113
#S A V Pioneer 7301
LCC Pioneers Midland 2600
17394920 +LCC Midlands Design 6004

#*Connealy Consensus 7229
#Eura Elga of Conanga 9109
#*Sitz Upward 307R
Bar R Anita 7081
#*S A V Final Answer 0035
S A V Blackbird 5297
#BR Midland
#New Design Delight 28 of MWR

LANGFORD CATTLE CO

$M	+49	80%
$W	+81	10%
$B	+196	10%
$C	+303	15%

CED	BW	WW	YW	SC	HP	Milk	Teat	UDDR	FL	$EN
+8	+.7	+72	+122	+.71	+10.3	+34	+.52	+.40	+1.08	-29
30%	35%	25%	30%	60%	70%	10%	55%	80%	40%	85%

DOC	Claw	Angle	PAP	HS	CW	Marb	RE	Fat
+8	+.63	+.52	+2.52	+.57	+64	+1.11	+.66	+.031
90%	95%	70%	85%	65%	15%	10%	40%	70%

Act. IMF	Act. RE	Act. Rib Fat	Act. Rump Fat
9.34 134	11.7 106	.37 125	.40 109

CED	BW	WW	YW	DMI	YH	SC	DOC	HP	CEM	MILK	MW	MH	CW	MRB	RE	FAT	TND	PAP	CLW	ANGL	HS
53	79	38	55	8	38	62	88	59	50	14	53	44	39	19	53	54	72	70	92	64	57

A super balanced Jet Black daughter that stems from a dam that combines the two Pathfinder sires SAV Pioneer and BR Midland. Check out the marbling and balanced growth curve this female possesses. She sells with Lot 136A, a bull calf (Reg. 21425022) born 10/9/2025 by Wizard, and rebred on 12/18/2025 to POSS Winchester and PE to Reg. 20786478.

137 LOT — LCC LADY WEAPON 1902

Birth Date: 09-23-2021 · Cow *20179871 · Tattoo: 1992

+*44 Arsenal 4W07
+*2 Bar Weapon 7599
19060637 *G A R Sure Fire 1705
+*McKellar 7229 1153
LCC Designs Consensus 9929
19655292 #LCC 5603 Prime Design 9291

#*Baldridge Waylon W34
*DZ ND 5050 0F15
#+*G A R Sure Fire
+*G A R Destination 1513
#*Connealy Consensus 7229
+*Mc Elaina Anne 0110
2 Bar Objective 5603
G A R 1407 New Design 2912

LANGFORD CATTLE CO

$M	+57	60%
$W	+67	35%
$B	+187	10%
$C	+300	15%

CED	BW	WW	YW	SC	HP	Milk	Teat	UDDR	FL	$EN
+4	+3.2	+73	+137	+.52	+13.1	+32	+.36	+.40	+1.04	-34
65%	90%	25%	15%	75%	25%	15%	85%	80%	60%	95%

DOC	Claw	Angle	PAP	HS	CW	Marb	RE	Fat
+27	+.58	+.44	+3.96	+.29	+63	+1.05	+.77	+.002
10%	85%	25%	95%	15%	15%	15%	30%	35%

Act. IMF	Act. RE	Act. Rib Fat	Act. Rump Fat
8.04 99	13.4 98	.50 109	.48 90

CED	BW	WW	YW	DMI	YH	SC	DOC	HP	CEM	MILK	MW	MH	CW	MRB	RE	FAT	TND	PAP	CLW	ANGL	HS
91	92	18	9	54	24	59	29	19	62	25	36	19	21	20	35	38	38	94	66	12	18

A super complete, super balanced female by the Langford herd sire 2Bar Weapon and from a dam that combines a son of Connealy Consensus 7229 and an Objective T510 son. Check out the added carcass merit this female possesses. She sells with Lot 137A, a bull calf (Reg. Pending) born 10/10/2025, and rebred on 12/18/2025 to Hart Network and PE to Reg. 20786478.

138 LCC HOLLYWOOD ASCEND 2754

Birth Date: 09-20-2022 · Cow +*20477258 · Tattoo: 2754

*S S Enforcer E812
+*Williams Hollywood 700-380
19850747 +*Powell Erica 7312
+*E W A Ascend 7306
***LCC Infinite Ascent 0744**
19839553 +*LCC Infinite Storm 7440

#SydGen Enhance
#S S Miss Daybreak K011 3K17
+*ECO Lombardi 1512
+*Williams Prop Erica 255 -895
#*G A R Momentum
+*E W A 3128 of 9O67 Weigh Up
+*G A R Storm
*LCC 10X Infinity 4220

LANGFORD CATTLE CO

$M	+68	35%
$W	+86	5%
$B	+175	15%
$C	+295	15%

CED	BW	WW	YW	SC	HP	Milk	Teat	UDDR	FL	$EN
+8	+.7	+94	+164	+.98	+10.2	+20	+.23	+.43	+1.04	-37
30%	35%	1%	1%	40%	70%	85%	95%	75%	60%	95%

DOC	Claw	Angle	PAP	HS	CW	Marb	RE	Fat
+15	+.30	+.25	+1.19	+.60	+55	+1.30	+.79	+.011
65%	2%	1%	55%	70%	30%	5%	25%	45%

Act. IMF		Act. RE		Act. Rib Fat		Act. Rump Fat	
7.09	100	10.7	93	.48	115	.62	126

CED	BW	WW	YW	DMI	YH	SC	DOC	HP	CEM	MILK	MW	MH	CW	MRB	RE	FAT	TND	PAP	CLW	ANGL	HS
20	18	11	13	94	54	50	57	49	46	94	30	28	57	7	39	49	88	66	2	1	82

Check out the massive growth curve and elite marbling on this Hollywood daughter that stems from a dam that combines Ascend and GAR Storm. She possesses 15 different traits in the top 20% of the breed. She sells with Lot 138A, a heifer calf (Reg. 21424994) born 10/08/2025 by Wizard, and rebred on 12/18/2025 to POSS Winchester and PE to Reg. 20786478.

139 LCC ICONIC RITA 2415

Birth Date: 12-27-2022 · Cow +*20597456 · Tattoo: 2415

#*Musgrave 316 Stunner
***DB Iconic G95**
19611994 *DB Ms Discovery D13
#*Jindra Acclaim
+*Wilks Rita 8403
19199868 +*EXAR Rita 8153

#+*LD Capitalist 316
#MCATL Blackbird 831-1378
#*V A R Discovery 2240
DB Ms Final Tool 4120
*Jindra 3rd Dimension
+Jindra Blackbird Lassy 1111
#*Baldridge Waylon W34
+Exar Rita 9029

LANGFORD CATTLE CO

$M	+47	80%
$W	+79	15%
$B	+168	20%
$C	+265	35%

CED	BW	WW	YW	SC	HP	Milk	Teat	UDDR	FL	$EN
+2	+1.0	+81	+141	+.70	+11.1	+26	+.66	+.63	+.95	-39
80%	45%	10%	10%	60%	55%	50%	25%	25%	95%	95%

DOC	Claw	Angle	PAP	HS	CW	Marb	RE	Fat
+26	+.50	+.52	+2.72	+.66	+52	+1.26	+.36	+.081
15%	50%	70%	85%	80%	35%	10%	80%	95%

Act. IMF		Act. RE		Act. Rib Fat		Act. Rump Fat	
5.13	83	9.5	91	.27	79	.35	98

CED	BW	WW	YW	DMI	YH	SC	DOC	HP	CEM	MILK	MW	MH	CW	MRB	RE	FAT	TND	PAP	CLW	ANGL	HS
49	28	37	21	65	90	54	15	23	85	51	19	80	68	7	71	99	86	78	29	59	82

A big-time marbling Iconic daughter that stems from a dam that combines the two Pathfinder sires Acclaim and Waylon. This impressive female possesses 6 different Pathfinders in the first three generations of her pedigree adding elite predictability to her offspring. She sells with Lot 139A, a bull calf (Reg. 21418715) born 10/26/2025 by Breakthrough, and rebred on 12/18/2025 to ST Wizard and PE to Reg. 20786478.

140 LFF AMBITION 3032

Birth Date: 10-16-2023 · Cow *20808225 · Tattoo: 3032

#SydGen Enhance
+*DE-SU Ambition
19506839 +*E W A 3128 of 9O67 Weigh Up
#*Bar R Jet Black 5063
***LFF Jet Black 099**
19909684 LFF Exponential 8152

#*SydGen Exceed 3223
SydGen Rita 2618
#*Plattemere Weigh Up K360
+*Rita 9O67 of Rita 5M13 Obj
#*Conneaty Black Granite
Bar R Iris Anita 0113
+*Vintage Exponential 4413
LFF 0123 2078 of 0153

The LULING FOUNDATION

$M	+64	55%
$W	+72	35%
$B	+207	15%
$C	+332	15%

CED	BW	WW	YW	SC	HP	Milk	Teat	UDDR	FL	$EN
+10	-.2	+69	+137	+.54	+11.5	+30	+.43	+.44	+1.01	-18
20%	20%	50%	25%	75%	50%	25%	75%	75%	75%	55%

DOC	Claw	Angle	PAP	HS	CW	Marb	RE	Fat
+26	+.54	+.51	+2.75	+.51	+62	+1.59	+.73	+.049
20%	70%	70%	85%	55%	40%	10%	55%	85%

Act. IMF		Act. RE		Act. Rib Fat		Act. Rump Fat	
7.52	99	9.2	86	.16	57	.43	179

CED	BW	WW	YW	DMI	YH	SC	DOC	HP	CEM	MILK	MW	MH	CW	MRB	RE	FAT	TND	PAP	CLW	ANGL	HS
59	39	70	26	76	63	46	19	27	87	41	82	72	38	2	41	60	3	79	59	29	51

A double digit calving ease De-Su Ambition daughter that stems from a dam that combines the Pathfinder sire Jet Black and the long-time Luling Foundation herd sire Vintage Exponential. You have to appreciate the combination of CED and marbling in this female. She sells bred on 1/4/2026 to Basin Jameson.

141 SEXTON PAYWEIGHT 1S45

Birth Date: 11-11-2021 · Cow *20228078 · Tattoo: 1S45

#+*Basin Payweight 1682
+*44 Payweight 6572
18750159 +*EXAR Royal Lass 3970
#*Summitcrest Complete 1P55
+*SJH Complete of 94126 2658
17354644 +44 Rita 94126

#+*Basin Payweight 006S
21AR O Lass 7017
#*EXAR Upshot 0562B
+Exar Royal Lass 1067
#C F Right Design 1802
Summitcrest Elba 1M17
#*G A R Predestined
+G A R Objective L196

SEXTON CATTLE COMPANY

$M	+67	40%
$W	+69	30%
$B	+158	30%
$C	+272	30%

CED	BW	WW	YW	SC	HP	Milk	Teat	UDDR	FL	$EN
+0	+2.3	+66	+119	+.65	+11.8	+34	+.43	+.50	+1.19	-20
90%	75%	40%	35%	65%	45%	10%	75%	55%	4%	70%

DOC	Claw	Angle	PAP	HS	CW	Marb	RE	Fat
+13	+.57	+.47	+.26	+.55	+50	+1.02	+.50	-.007
75%	80%	40%	30%	60%	40%	15%	65%	25%

Act. IMF		Act. RE		Act. Rib Fat		Act. Rump Fat	
N/A	N/A	N/A	N/A	N/A	N/A	N/A	N/A

CED	BW	WW	YW	DMI	YH	SC	DOC	HP	CEM	MILK	MW	MH	CW	MRB	RE	FAT	TND	PAP	CLW	ANGL	HS
54	37	40	47	49	13	50	71	47	42	21	53	15	43	21	72	22	68	36	83	67	72

A super balanced, super complete female by a Payweight 1682 son and a direct daughter of the Sexton foundation donor, SJH Complete of 94126 2658, who produced the $700,000 earner Sexton Exponential 6S66. This female is loaded with the potential to have a big-time good one. She sells with Lot 141A a bull calf, Sexton Powerball 5S34 (Reg. 21491143), born 10/21/25, that weighed 48 lb, sired by Sexton Powerball 3S03.

Wilks Rita 8403 - *Dam of Lot 142*

142 LCC RITAS ASCEND 0902

Birth Date: 10-19-2020 · Cow +*19933059 · Tattoo: 0902

#*G A R Momentum
+*E W A Ascend 7306
19054050 +*E W A 3128 of 9O67 Weigh Up
#*Jindra Acclaim
+*Wilks Rita 8403
19199868 +*EXAR Rita 8153

#+*G A R Progress
+G A R Big Eye 1770
#*Plattemere Weigh Up K360
+*Rita 9O67 of Rita 5M13 Obj
*Jindra 3rd Dimension
+Jindra Blackbird Lassy 1111
#*Baldridge Waylon W34
+Exar Rita 9029

LANGFORD CATTLE CO

$M	+37	95%
$W	+84	10%
$B	+235	1%
$C	+342	3%

CED	BW	WW	YW	SC	HP	Milk	Teat	UDDR	FL	$EN
+5	+2.2	+94	+164	+.55	+9.9	+26	+.32	+.50	+1.00	-58
55%	70%	1%	1%	70%	75%	50%	90%	55%	80%	95%

DOC	Claw	Angle	PAP	HS	CW	Marb	RE	Fat
+23	+.51	+.53	-.38	+.25	+93	+1.20	+1.12	-.027
25%	55%	75%	20%	10%	1%	10%	4%	10%

Act. IMF		Act. RE		Act. Rib Fat		Act. Rump Fat	
8.91	121	13.6	109	.48	137	.39	93

CED	BW	WW	YW	DMI	YH	SC	DOC	HP	CEM	MILK	MW	MH	CW	MRB	RE	FAT	TND	PAP	CLW	ANGL	HS
46	65	10	8	73	6	54	15	43	77	60	8	4	5	11	18	19	49	14	53	72	17

Check out the massive growth curve in this Ascend daughter that stems from a dam that combines the two Pathfinder sires Acclaim and Waylon. You have to appreciate the value adding combination of WW, YW, Marb and RE this female possesses. She sells due to calve before the sale to Reg. 20191710.

LOT 143 LFF JONESBORO 2125

Birth Date: 12-09-2022 · Cow +*20589475 · Tattoo: 2125

*S S Enforcer E812
+*Williams Jonesboro 700-602
19850751 +*Powell Erica 7312
#+*EXAR Stud 4658B
***2 Bar Stud 6565**
18708652 +*2 Bar Ingenuity 2142

#SydGen Enhance
#S S Miss Daybreak K011 3K17
+*ECO Lombardi 1512
+*Williams Prop Erica 255 -895
#*A A R Ten X 7008 S A
+*BoBo Rita 1559
#+G A R Ingenuity
Maplecrest Eva 7010

$M	+73	25%
$W	+70	25%
$B	+197	10%
$C	+329	5%

CED	BW	WW	YW	SC	HP	Milk	Teat	UDDR	FL	$EN
+7	+2.6	+81	+149	+.99	+12.5	+22	+.67	+.77	+.96	-25
40%	80%	10%	5%	40%	30%	80%	20%	5%	95%	80%

DOC	Claw	Angle	PAP	HS	CW	Marb	RE	Fat
+19	+.42	+.35	+1.59	+.49	+57	+1.55	+.98	+.075
45%	20%	3%	65%	45%	25%	2%	10%	95%

Act. IMF	Act. RE	Act. Rib Fat	Act. Rump Fat
7.33 / 112	11.6 / 104	.44 / 118	.56 / 132

CED	BW	WW	YW	DMI	YH	SC	DOC	HP	CEM	MILK	MW	MH	CW	MRB	RE	FAT	TND	PAP	CLW	ANGL	HS
50	62	34	7	82	84	40	39	22	64	81	49	60	25	3	14	92	86	54	10	7	31

A super complete, very balanced Jonesboro daughter that stems from a dam that combines the two Pathfinder sires EXAR Stud and GAR Ingenuity. Check out the elite foot scores and elite marbling this female possesses. She sells with lot 143A, Tattoo 5135 bull calf born 1/2/2026 that weighed 83 lbs.

LOT 144 LFF YELLOWSTONE 1006

Birth Date: 09-28-2021 · Cow *20212273 · Tattoo: 1006

#*E W A Peyton 642
+*Roseda SEO Yellowstone G012
19386317 *Roseda Prophetic Flora C275
#+*EXAR Stud 4658B
***2 Bar Stud 6565**
18708652 +*2 Bar Ingenuity 2142

#+*Quaker Hill Manning 4EX9
#+*E W A 444 of 968 Progress
#+*G A R Prophet
+*Roseda Flora Ambush T009 153
#*A A R Ten X 7008 S A
+*BoBo Rita 1559
#+G A R Ingenuity
Maplecrest Eva 7010

$M	+55	65%
$W	+57	55%
$B	+206	4%
$C	+322	10%

CED	BW	WW	YW	SC	HP	Milk	Teat	UDDR	FL	$EN
+2	+4.5	+84	+147	+.40	+10.7	+16	+.55	+.75	+1.02	-29
80%	95%	10%	10%	80%	60%	95%	45%	10%	70%	85%

DOC	Claw	Angle	PAP	HS	CW	Marb	RE	Fat
+25	+.57	+.46	+1.32	+.37	+60	+1.57	+.46	+.050
20%	80%	35%	55%	25%	20%	2%	70%	90%

Act. IMF	Act. RE	Act. Rib Fat	Act. Rump Fat
9.88 / 130	13.2 / 103	.37 / 100	.50 / 109

CED	BW	WW	YW	DMI	YH	SC	DOC	HP	CEM	MILK	MW	MH	CW	MRB	RE	FAT	TND	PAP	CLW	ANGL	HS
63	80	26	36	58	13	60	20	76	52	94	24	7	47	5	77	82	59	55	78	56	31

Check out the growth curve in this Yellowstone daughter that stems from a dam that combines the two Pathfinder sires EXAR Stud and GAR Ingenuity. She possesses 16 different traits in the top 20% of the breed. She sells due to calve before the sale to multiple sires. Check for updates on this female.

LOT 145 LCC LADY BEAST MODE 0003

Birth Date: 09-14-2020 · Cow *19950695 · Tattoo: 0003

#+*G A R Sure Fire
***Circle K Beast Mode 7K3**
19273277 Chair Rock Sunrise 5063
*TDAR All In 115
***LCC All In Consensus 8440**
19306470 LCC Lead On Consensus 4408

#*Conneally In Sure 8524
+Chair Rock 5050 G A R 8086
#+*G A R Sunrise
+Chair Rock Complete 3149
#*Deer Valley All In
+*DCF Lucy B84
#*Conneally Consensus 7229
+LCC Lead On Design 4084

$M	+59	55%
$W	+69	30%
$B	+198	5%
$C	+316	10%

CED	BW	WW	YW	SC	HP	Milk	Teat	UDDR	FL	$EN
+7	+1.2	+68	+121	+1.78	+8.3	+26	+.65	+.56	+.97	-10
40%	50%	35%	30%	5%	95%	50%	25%	40%	90%	45%

DOC	Claw	Angle	PAP	HS	CW	Marb	RE	Fat
+17	+.55	+.48	+.31	+.17	+63	+1.14	+.65	+.045
55%	75%	45%	30%	5%	15%	10%	40%	85%

Act. IMF	Act. RE	Act. Rib Fat	Act. Rump Fat
7.32 / 99	11.6 / 96	.47 / 129	.52 / 114

CED	BW	WW	YW	DMI	YH	SC	DOC	HP	CEM	MILK	MW	MH	CW	MRB	RE	FAT	TND	PAP	CLW	ANGL	HS
53	65	46	35	46	74	12	45	90	25	50	59	50	21	19	24	45	91	42	66	42	11

A super balanced, super complete female by Beast Mode and from a dam that combines All In and the legendary Connealy Consensus 7229. This female is loaded with some of the industry legends. She possesses five different Pathfinders in the first three generations of her pedigree, adding elite predictability to her offspring. She sells with Lot 145A a bull calf (Reg. Pending) born 1/17/26 by Reg. 20191710.

LOT 146 LCC ASCEND REVELATION 2079

Birth Date: 09-17-2022 · Cow *20475439 · Tattoo: 2079

#+*Quaker Hill Rampage 0A36
+*V A R Revelation 6299
18432146 +*Sandpoint Blackbird 8809
+*E W A Ascend 7306
***LCC Stormy Ascent 0790**
19862251 LCC Destinys Storm 7907

#MCC Daybreak
+*QHF Blackcap 6E2 of4V16 4355
#*Conneally Onward
+Riverbend Blackbird 4301
#*G A R Momentum
+*E W A 3128 of 9O67 Weigh Up
+*G A R Storm
LCC Foresites Destiny 9073

$M	+53	70%
$W	+71	25%
$B	+201	5%
$C	+314	10%

CED	BW	WW	YW	SC	HP	Milk	Teat	UDDR	FL	$EN
-3	+4.7	+90	+150	+.79	+11.4	+24	+.69	+.55	+1.09	-54
95%	95%	2%	4%	55%	50%	65%	20%	45%	35%	95%

DOC	Claw	Angle	PAP	HS	CW	Marb	RE	Fat
+24	+.40	+.47	+3.15	+.47	+70	+1.22	+.90	-.059
20%	15%	40%	90%	45%	10%	10%	15%	1%

Act. IMF	Act. RE	Act. Rib Fat	Act. Rump Fat
7.21 / 111	10.9 / 97	.35 / 86	.34 / 76

CED	BW	WW	YW	DMI	YH	SC	DOC	HP	CEM	MILK	MW	MH	CW	MRB	RE	FAT	TND	PAP	CLW	ANGL	HS
98	96	19	34	66	44	69	8	48	23	75	8	14	32	7	41	9	88	89	12	42	36

Check out the explosive growth curve this female possesses, a Revelation daughter that stems from a dam that combines Ascend and GAR Storm. She possesses 19 different traits in the top 20% of the breed. She sells due to calve before the sale to Reg. 20191710.

LOT 147 LCC ICONIC RITA 2684

Birth Date: 01-03-2023 · Cow +*20560324 · Tattoo: 2684

#*Musgrave 316 Stunner
***DB Iconic G95**
19611994 *DB Ms Discovery D13
#*Jindra Acclaim
+*Wilks Rita 8403
19199868 +*EXAR Rita 8153

#+*LD Capitalist 316
#MCATL Blackbird 831-1378
#*V A R Discovery 2240
DB Ms Final Tool 4120
*Jindra 3rd Dimension
+Jindra Blackbird Lassy 1111
#*Baldridge Waylon W34
+Exar Rita 9029

$M	+40	90%
$W	+86	5%
$B	+207	4%
$C	+308	10%

CED	BW	WW	YW	SC	HP	Milk	Teat	UDDR	FL	$EN
-3	+3.6	+97	+162	+1.37	+11.2	+24	+.54	+.71	+.95	-46
95%	95%	1%	2%	20%	55%	65%	50%	10%	95%	95%

DOC	Claw	Angle	PAP	HS	CW	Marb	RE	Fat
+20	+.60	+.57	+1.34	+.57	+82	+1.06	+.74	+.010
40%	90%	90%	55%	65%	2%	15%	30%	45%

Act. IMF	Act. RE	Act. Rib Fat	Act. Rump Fat
6.17 / 99	9.6 / 92	.37 / 105	.33 / 93

CED	BW	WW	YW	DMI	YH	SC	DOC	HP	CEM	MILK	MW	MH	CW	MRB	RE	FAT	TND	PAP	CLW	ANGL	HS
88	96	1	3	87	4	10	29	30	96	53	4	10	2	16	22	63	50	44	85	90	59

Check out the curve bending growth in this Iconic daughter that stems from a dam that combines the two Pathfinder sires Acclaim and Waylon. You have to appreciate the elite WW and YW along with super balanced carcass merit on this female. She sells with Lot 147A a heifer calf (Reg. Pending) born 1/12/26 by Reg. 20191710.

LOT 148 LCC CONSENSUS OBJECTIVE 9501

Birth Date: 12-19-2019 · Cow *19655293 · Tattoo: 9501

#*Connealy Consensus 7229
+*McKellar 7229 1153
17273128 +*Mc Elaina Anne 0110
#+*Rito 9Q20 of Rita 5F56 GHM
LCC 9Q20 Objective 5010
18345519 #+LCC Objective Design 0109

#*Connealy Consensus
Blue Lilly of Conanga 16
#*Sitz Upward 307R
+Miss MCK Bulls Eye 4038
#Gardens Highmark
+*Rita 5F56 of 1I98 FD
#*S S Objective T510 0T26
G A R 1407 New Design 2232

$M	+49	80%
$W	+64	40%
$B	+196	10%
$C	+303	15%

CED	BW	WW	YW	SC	HP	Milk	Teat	UDDR	FL	$EN
+4	+2.0	+61	+116	+.51	+9.9	+37	+.31	+.29	+1.06	-24
65%	65%	55%	40%	75%	75%	4%	90%	95%	50%	80%

DOC	Claw	Angle	PAP	HS	CW	Marb	RE	Fat
+14	+.51	+.37	+2.50	+.25	+67	+.89	+1.07	-.033
70%	55%	5%	80%	10%	10%	20%	10%	10%

Act. IMF	Act. RE	Act. Rib Fat	Act. Rump Fat
7.01 / 110	9.4 / 106	.20 / 96	.32 / 106

CED	BW	WW	YW	DMI	YH	SC	DOC	HP	CEM	MILK	MW	MH	CW	MRB	RE	FAT	TND	PAP	CLW	ANGL	HS
93	87	60	39	62	16	68	82	72	56	6	57	20	21	52	7	7	32	79	42	7	11

A super balanced, very complete female that is the product of combining some of the industry's legends like Consensus, Upward, Rito 9Q20, and Objective T510. She possesses seven different Pathfinders in the first three generations of her pedigree adding elite predictability to her offspring. She sells with Lot 148A a heifer calf (Reg. Pending) born 1/4/26 by Reg. 20191710.

G A R Complete N281 - *Dam of Lot 149*

149 LFF TEN X 1068

Birth Date: 11-08-2021 · Cow +*20226784 · Tattoo: 1068

#*A A R Ten X 7008 S A
+*Vintage Ten X 4329
17906840 +*PF CC&7 Henrietta Pride 1044
#*Summitcrest Complete 1P55
+*G A R Complete N281
17184315 +*G A R Objective 277L

#*Mytty In Focus
#A A R Lady Kelton 5551
#*SydGen C C & 7
+*Sitz Henrietta Pride 643T
#C F Right Design 1802
Summitcrest Elba 1M17
#*S S Objective T510 0T26
G A R Retail Product 2195

$M	+59	55%
$W	+63	40%
$B	+187	10%
$C	+302	15%

CED	BW	WW	YW	SC	HP	Milk	Teat	UDDR	FL	$EN
-3	+4.5	+80	+142	+.62	+12.6	+23	+.35	+.51	+1.03	-27
95%	95%	10%	10%	65%	30%	70%	85%	55%	65%	85%

DOC	Claw	Angle	PAP	HS	CW	Marb	RE	Fat
+19	+.51	+.46	+1.23	+.38	+74	+.91	+.63	+.011
45%	55%	35%	55%	25%	5%	20%	45%	45%

Act. IMF		Act. RE		Act. Rib Fat		Act. Rump Fat	
7.63	104	10.7	89	.37	109	.29	77

CED	BW	WW	YW	DMI	YH	SC	DOC	HP	CEM	MILK	MW	MH	CW	MRB	RE	FAT	TND	PAP	CLW	ANGL	HS
78	76	19	29	88	11	62	68	28	16	74	27	24	7	12	72	70	91	54	59	40	28

A super complete, super balanced female by the former Luling Foundation herd sire Vintage Ten X 4329 and a direct daughter of the legendary GAR Complete N281. You have to appreciate the elite growth, the super balanced carcass merit and the royal pedigree on this female. She sells with Lot 149A, a heifer calf born 12/22/2025 that weighed 74 lbs.

150 LFF AMBITION 1072

Birth Date: 11-12-2021 · Cow *20226786 · Tattoo: 1072

#SydGen Enhance
+*DE-SU Ambition
19506839 +*E W A 3128 of 9O67 Weigh Up
#+*V A R Legend 5019
***LFF Legend 8084**
19338815 +*LFF Consensus 5046

#*SydGen Exceed 3223
SydGen Rita 2618
#*Plattemere Weigh Up K360
+*Rita 9O67 of Rita 5M13 Obj
#*V A R Discovery 2240
+*PF CC&7 Henrietta Pride 1044
#*Connealy Consensus 7229
+*G A R Yield Grade N76

$M	+62	50%
$W	+63	40%
$B	+183	10%
$C	+299	15%

CED	BW	WW	YW	SC	HP	Milk	Teat	UDDR	FL	$EN
+4	+1.6	+69	+117	+.69	+9.6	+21	+.38	+.49	+1.04	-9
65%	55%	30%	40%	60%	80%	85%	85%	60%	60%	40%

DOC	Claw	Angle	PAP	HS	CW	Marb	RE	Fat
+23	+.58	+.49	+4.69	+.09	+51	+1.47	+.79	-.006
25%	85%	50%	95%	3%	40%	3%	25%	25%

Act. IMF		Act. RE		Act. Rib Fat		Act. Rump Fat	
6.49	88	10.9	90	.34	100	.38	91

CED	BW	WW	YW	DMI	YH	SC	DOC	HP	CEM	MILK	MW	MH	CW	MRB	RE	FAT	TND	PAP	CLW	ANGL	HS
53	61	62	79	71	83	32	34	85	10	87	82	70	60	3	21	29	88	97	79	66	6

A super efficient, big-time marbling female by De-Su Ambition and from a dam that combines the two Pathfinder sires VAR Legend and Connealy Consensus 7229. You have to appreciate the value adding carcass merit this super maternal female possesses. She sells due to calve before the sale to multiple sires. Check for updates on this one.

151 LCC FOREMANS DESTINY 1108

Birth Date: 10-31-2021 · Cow 20199639 · Tattoo: 1108

+*V A R Foreman 3339
+*2 Bar Foreman 7586
19064591 +*WILKS Miss 4088
#*G A R Predestined
+LCC 483 Predestined 1008
17278045 +G A R H141 Precision 483

#*A A R Ten X 7008 S A
+*Sandpoint Blackbird 8809
+*Rito 12E7 of 5F56 Rito 5M2
+*2 Bar 28 Ambush 1853
#B/R New Design 036
#+G A R Ext 4206
#Whitestone Precision H141
G A R Prime Time 2409

$M	+51	75%
$W	+63	40%
$B	+185	10%
$C	+291	20%

CED	BW	WW	YW	SC	HP	Milk	Teat	UDDR	FL	$EN
+5	+2.2	+65	+124	+.02	+11.5	+33	+.37	+.39	+1.02	-29
55%	70%	40%	30%	95%	50%	15%	85%	85%	70%	85%

DOC	Claw	Angle	PAP	HS	CW	Marb	RE	Fat
+13	+.41	+.43	+2.89	+.44	+67	+.70	+.94	+.010
75%	15%	20%	90%	35%	10%	40%	15%	45%

Act. IMF		Act. RE		Act. Rib Fat		Act. Rump Fat	
5.72	72	13.8	107	.41	95	.60	124

CED	BW	WW	YW	DMI	YH	SC	DOC	HP	CEM	MILK	MW	MH	CW	MRB	RE	FAT	TND	PAP	CLW	ANGL	HS
87	87	53	17	72	49	75	73	36	41	14	38	24	6	40	20	48	95	78	10	14	33

Check out the elite foot scores on this female by the Langford herd sire 2 Bar Foreman and from a dam that combines the two Pathfinder sires GAR Predestined and Whitestone Precision H141. She possesses five different Pathfinders in the first three generations of her pedigree, adding elite predictability to her offspring. She sells due to calve before the sale to Reg. 20191710.

152 LCC LADY UNANIMOUS 8663

Birth Date: 11-15-2018 · Cow *19468663 · Tattoo: 8663

#*Vision Unanimous 1418
+*Wilks Unanimous 6046
18457025 *WILKS Rita 4001
#+*EXAR Resistol 3710B
LCC Lady Resistol 6630
18623721 LCC Neutrons Exaltation 6302

Visiontopline Royal Stockman
#Vision Edella 665
#*Connealy Confidence 0100
+*Maplecrest Rita K2162
#*A A R Ten X 7008 S A
+*Sitz Henrietta Pride 643T
#+G A R Exaltation 3144
LCC Neutrons Design 3024

$M	+62	50%
$W	+66	35%
$B	+165	25%
$C	+276	25%

CED	BW	WW	YW	SC	HP	Milk	Teat	UDDR	FL	$EN
+4	+.9	+72	+127	+.99	+8.5	+26	+.79	+.71	+1.23	-37
65%	40%	25%	25%	40%	90%	50%	10%	10%	1%	95%

DOC	Claw	Angle	PAP	HS	CW	Marb	RE	Fat
+13	+.36	+.41	-.65	+.59	+67	+.51	+1.12	-.002
75%	5%	15%	15%	65%	10%	60%	4%	30%

Act. IMF		Act. RE		Act. Rib Fat		Act. Rump Fat	
6.37	102	10.8	104	.20	79	.33	97

CED	BW	WW	YW	DMI	YH	SC	DOC	HP	CEM	MILK	MW	MH	CW	MRB	RE	FAT	TND	PAP	CLW	ANGL	HS
44	28	64	56	60	37	69	63	82	4	40	36	21	51	66	12	34	37	12	2	14	62

Check out the foot scores on this female by the former Langford herd sire, Wilks Unanimous, and from a dam that combines the two Pathfinder sires EXAR Resistol and GAR Exaltation 3144. She possesses 15 different traits in the top 20% of the breed along with five different Pathfinders making her super predictable and offering rock solid predictions to her progeny. She sells with Lot 152A a heifer calf (Reg. Pending) born 1/18/26 by Reg. 20191710.

153 LCC LADY UNANIMOUS 8685

Birth Date: 11-28-2018 · Cow *19493503 · Tattoo: 8685

#*Vision Unanimous 1418
+*Wilks Unanimous 6046
18457025 *WILKS Rita 4001
+*Lone Star Ten Fold L359
LCC CCs Ten Fold 6845
18743480 LCC CC&7 Supreme 0845

Visiontopline Royal Stockman
#Vision Edella 665
#*Connealy Confidence 0100
+*Maplecrest Rita K2162
#*A A R Ten X 7008 S A
+*Lonestar Objectivebelle E755
#*SydGen C C & 7
#LCC 5603 Supreme 8405

$M	+64	45%
$W	+47	75%
$B	+147	45%
$C	+255	45%

CED	BW	WW	YW	SC	HP	Milk	Teat	UDDR	FL	$EN
+6	+.9	+59	+104	-.26	+8.2	+18	+.66	+.61	+1.04	-6
50%	40%	60%	60%	95%	95%	95%	25%	30%	60%	35%

DOC	Claw	Angle	PAP	HS	CW	Marb	RE	Fat
+23	+.40	+.30	+.75	+.56	+42	+.69	+.46	-.005
25%	15%	1%	40%	60%	60%	40%	70%	25%

Act. IMF		Act. RE		Act. Rib Fat		Act. Rump Fat	
6.02	100	10.1	100	.20	100	.43	100

CED	BW	WW	YW	DMI	YH	SC	DOC	HP	CEM	MILK	MW	MH	CW	MRB	RE	FAT	TND	PAP	CLW	ANGL	HS
N/A	N/A	N/A	N/A	N/A	N/A	N/A	N/A	N/A	N/A	N/A	N/A	N/A	N/A	N/A	N/A	N/A	N/A	N/A	N/A	N/A	N/A

A super efficient and excellent footed female by the Langford herd sire, Wilks Unanimous, and from a dam that combines the two Pathfinder sires Ten X and CC&7. This super balanced female possesses six different Pathfinders in the first three generations of her pedigree adding elite predictability to her offspring. She sells with Lot 153A a bull calf (Reg. Pending) born 1/14/26 by Reg. 20191710.

154 LFF SUPERPOWER 9129

Birth Date: 12-08-2019 · Cow *19645361 · Tattoo: 9129

#*V A R Discovery 2240
+*44 Superpower 6334
18724916 #+Daltons Lucy 1242

#*V A R Generation 2100
+*LFF Generation 6004
18818687 +*Ogeechee Rita 2002

#*A A R Ten X 7008 S A
+*Deer Valley Rita 0308
#*S A V Iron Mountain 8066
+Daltons Lucy V033
#*Connealy Consensus 7229
+*Sandpoint Blackbird 8809
#+G A R New Design 5050
+*Ogeechee Rita 9001

$M	+48	80%
$W	+63	40%
$B	+175	15%
$C	+275	25%

CED	BW	WW	YW	SC	HP	Milk	Teat	UDDR	FL	$EN
+1	+2.1	+73	+122	-.31	+11.1	+21	+.50	+.47	+1.05	-25
85%	70%	25%	30%	95%	55%	85%	60%	65%	55%	80%

DOC	Claw	Angle	PAP	HS	CW	Marb	RE	Fat
+15	+.63	+.49	+1.73	+.41	+61	+.65	+.93	-.034
65%	95%	50%	65%	30%	20%	45%	15%	10%

Act. IMF		Act. RE		Act. Rib Fat		Act. Rump Fat	
5.52	87	12.7	110	.23	72	.41	90

CED	BW	WW	YW	DMI	YH	SC	DOC	HP	CEM	MILK	MW	MH	CW	MRB	RE	FAT	TND	PAP	CLW	ANGL	HS
87	83	30	48	25	48	84	79	56	26	81	26	48	19	85	25	9	92	67	85	58	23

A super balanced, very complete female by the Discovery son that is a herd sire at the Luling Foundation and from a dam that combines the two Pathfinder sires Generation and GAR New Design 5050. She possesses seven different Pathfinders in the first three generations of her pedigree, adding elite predictability to her offspring. She sells due to calve before the sale to multiple sires. Check for updates on this female.

155 LFF FIREBALL 1014

Birth Date: 10-05-2021 · Cow +*20193837 · Tattoo: 1014

+*G A R Sure Fire 6404
#*GB Fireball 672
18690054 *GB Anticipation 432

+*JMc 7229 1445 3191
LFF Mc 4087
18194628 LFF Complete 2030 by 8009

#+*G A R Sure Fire
+*G A R Complete N281
*G A R Anticipation
GB Ambush 269
#*Connealy Consensus 7229
#Executa of Conanga 939
#*Summitcrest Complete 1P55
#+LFF Objective 8009 of 272

$M	+43	85%
$W	+79	15%
$B	+174	15%
$C	+269	30%

CED	BW	WW	YW	SC	HP	Milk	Teat	UDDR	FL	$EN
+7	+2.1	+73	+133	+1.61	+9.0	+36	+.33	+.35	+1.00	-29
40%	70%	25%	15%	10%	85%	5%	90%	90%	80%	85%

DOC	Claw	Angle	PAP	HS	CW	Marb	RE	Fat
+17	+.58	+.57	-.42	-.15	+53	+.92	+1.03	-.030
55%	85%	90%	20%	1%	35%	20%	10%	10%

Act. IMF		Act. RE		Act. Rib Fat		Act. Rump Fat	
7.05	94	12.3	98	.25	66	.34	82

CED	BW	WW	YW	DMI	YH	SC	DOC	HP	CEM	MILK	MW	MH	CW	MRB	RE	FAT	TND	PAP	CLW	ANGL	HS
58	77	45	24	37	87	13	66	88	71	17	51	86	37	17	15	9	99	14	69	81	1

A bigger ribeye, elite PAP, Fireball daughter that stems from a dam that combines the two Pathfinder sire Consensus 7229 and Complete 1P55. She possesses 16 different traits in the top 25% of the breed. This female will add some serious red meat to her progeny. She sells due to calve before the sale to multiple sires. Check for updates.

156 LCC LADY ENFORCER 0504

Birth Date: 09-19-2020 · Cow *19840329 · Tattoo: 0504

#SydGen Enhance
***S S Enforcer E812**
19274932 #S S Miss Daybreak K011 3K17

+LCC Upward Design 0106
LCC Upward Design 5040
18335376 LCC Objective Design 0403

#*SydGen Exceed 3223
SydGen Rita 2618
S S Daybreak K011
S S Miss Incentive X19
#*Sitz Upward 307R
G A R 1I2 Rito 285
2 Bar Objective 5603
#LCC 878 Expectation 4039

$M	+55	65%
$W	+57	55%
$B	+152	40%
$C	+252	45%

CED	BW	WW	YW	SC	HP	Milk	Teat	UDDR	FL	$EN
+9	-.1	+53	+108	+.82	+12.6	+34	+.54	+.48	+.95	-15
25%	20%	75%	55%	55%	30%	10%	50%	65%	95%	55%

DOC	Claw	Angle	PAP	HS	CW	Marb	RE	Fat
+20	+.44	+.54	+1.71	+.80	+29	+1.18	+.66	+.047
40%	25%	80%	65%	95%	90%	10%	40%	85%

Act. IMF		Act. RE		Act. Rib Fat		Act. Rump Fat	
9.68	132	12.9	107	.43	118	.52	114

CED	BW	WW	YW	DMI	YH	SC	DOC	HP	CEM	MILK	MW	MH	CW	MRB	RE	FAT	TND	PAP	CLW	ANGL	HS
57	37	82	23	42	64	76	71	34	43	15	50	60	68	27	48	68	68	59	15	61	91

A super efficient, higher marbling Enforcer daughter that stems from a dam that combines the Pathfinder sire Upward and the Langford herd sire 2 Bar Objective. You have to appreciate the combination of CED, Marb and foot scores on this female. She sells with Lot 156A a bull calf (Reg. Pending) born 1/18/26 by Reg. 20191710.

157 LCC LADY INERTIA 9340

Birth Date: 09-18-2019 · Cow 19533443 · Tattoo: 9340

#*G A R Momentum
#*G A R Inertia
18636043 +*G A R Prophet 2984

#*Connealy Consensus 7229
LCC Consensus Design 3403
17666227 #LCC 878 Expectation 4039

#+*G A R Progress
+G A R Big Eye 1770
#+*G A R Prophet
*G A R Daybreak 1521
#*Connealy Consensus
Blue Lilly of Conanga 16
#Bon View New Design 878
+L C C Expect Precision 2039

$M	+59	55%
$W	+63	40%
$B	+149	40%
$C	+252	45%

CED	BW	WW	YW	SC	HP	Milk	Teat	UDDR	FL	$EN
+10	+.2	+61	+110	+.51	+9.6	+29	+.68	+.45	+1.10	-14
20%	25%	55%	50%	75%	80%	30%	20%	70%	30%	55%

DOC	Claw	Angle	PAP	HS	CW	Marb	RE	Fat
+14	+.57	+.52	+1.44	+.54	+48	+.84	+.59	+.022
70%	80%	70%	60%	55%	45%	25%	50%	60%

Act. IMF		Act. RE		Act. Rib Fat		Act. Rump Fat	
5.51	77	10.9	97	.18	54	.37	97

CED	BW	WW	YW	DMI	YH	SC	DOC	HP	CEM	MILK	MW	MH	CW	MRB	RE	FAT	TND	PAP	CLW	ANGL	HS
7	11	92	81	64	50	63	70	66	20	39	77	43	88	35	70	84	84	53	73	57	60

A double digit calving ease Inertia daughter that stems from a dam that combines the two Pathfinder sires Connealy Consensus 7229 and New Design 878. This super balanced female possesses eight different Pathfinders in the first three generations of her pedigree adding elite predictability to her offspring. She sells due to calve before the sale to Reg. 20191710.

158 LCC SAMSONS WEAPON 1941

Birth Date: 11-04-2021 · Cow *20252822 · Tattoo: 1941

+*44 Arsenal 4W07
+*2 Bar Weapon 7599
19060637 *G A R Sure Fire 1705

+*SS Samson C4701
***LCC Samsons Objective 9415**
19587607 LCC 10X Objective 4153

#*Baldridge Waylon W34
*DZ ND 5050 0F15
#+*G A R Sure Fire
+*G A R Destination 1513
#*Plattemere Weigh Up K360
*SS Isabel Z720
#*A A R Ten X 7008 S A
LCC 454 Objective 1853

$M	+50	75%
$W	+58	50%
$B	+152	40%
$C	+247	50%

CED	BW	WW	YW	SC	HP	Milk	Teat	UDDR	FL	$EN
+5	+3.0	+74	+130	+1.69	+8.4	+19	+.48	+.48	+1.06	-20
55%	85%	20%	20%	10%	95%	90%	65%	65%	50%	70%

DOC	Claw	Angle	PAP	HS	CW	Marb	RE	Fat
+26	+.63	+.50	+3.40	+.37	+52	+.74	+.49	+.023
15%	95%	60%	95%	25%	35%	35%	65%	60%

Act. IMF		Act. RE		Act. Rib Fat		Act. Rump Fat	
7.84	99	12.1	94	.41	95	.48	100

CED	BW	WW	YW	DMI	YH	SC	DOC	HP	CEM	MILK	MW	MH	CW	MRB	RE	FAT	TND	PAP	CLW	ANGL	HS
63	79	20	23	44	65	17	31	66	66	95	27	46	42	34	84	71	40	92	83	43	13

A super balanced, hardworking Weapon daughter that stems from a dam that combines Samson and the Pathfinder sire Ten X. This female has raised two calves in the first three years of production and is bred back to have her third this spring—this is the kind that makes you money. She sells due to calve before the sale to Reg. 20191710.

159 LCC LADY ENFORCER 1729

Birth Date: 09-21-2021 · Cow *20179874 · Tattoo: 1729

#SydGen Enhance
***S S Enforcer E812**
19274932 #S S Miss Daybreak K011 3K17

+*G A R Storm
LCC Stormy Foresite 7295
19039515 LCC Foresites Advantage 2952

#*SydGen Exceed 3223
SydGen Rita 2618
S S Daybreak K011
S S Miss Incentive X19
#+*Quaker Hill Rampage 0A36
Maplecrest Eva 7010
+*Lone Star Advantage E753
CLL Foresight Yield 9752

$M	+45	85%
$W	+57	55%
$B	+143	50%
$C	+230	65%

CED	BW	WW	YW	SC	HP	Milk	Teat	UDDR	FL	$EN
+12	-1.4	+64	+119	+.40	+8.3	+21	+.54	+.52	+1.05	-21
10%	10%	45%	35%	80%	95%	85%	50%	50%	55%	70%

DOC	Claw	Angle	PAP	HS	CW	Marb	RE	Fat
+17	+.46	+.48	-1.84	+.60	+27	+1.21	+.44	+.032
55%	35%	45%	3%	70%	90%	10%	70%	70%

Act. IMF	Act. RE	Act. Rib Fat	Act. Rump Fat
8.85 / 109	13.0 / 95	.59 / 130	.63 / 120

CED	BW	WW	YW	DMI	YH	SC	DOC	HP	CEM	MILK	MW	MH	CW	MRB	RE	FAT	TND	PAP	CLW	ANGL	HS
31	10	90	49	27	98	54	69	64	81	87	65	89	96	12	80	72	87	6	24	44	71

A double digit calving ease, high marbling Enforcer daughter that stems from a dam that combines GAR Storm and an Objective T510 son. Checkout the combination of elite marbling and elite PAP this female possesses. She sells due to calve before the sale to Reg. 20191710.

160 LFF UNANIMOUS 1088

Birth Date: 11-30-2021 · Cow *20314501 · Tattoo: 1088

#*Vision Unanimous 1418
+*Sexton Unanimous 7S82
19147139 +*SJH Complete of 94126 2658

+*Vintage Exponential 4413
***LFF Exponential 7001**
18899340 LFF Final Answer 5008

Visiontopline Royal Stockman
#Vision Edella 665
#*Summitcrest Complete 1P55
+44 Rita 94126
#*A A R Ten X 7008 S A
+*SJH Complete of 6108 1564
#*S A V Final Answer 0035
+LFF FinalAnswer 3005 of 0201

$M	+38	95%
$W	+66	35%
$B	+142	50%
$C	+222	75%

CED	BW	WW	YW	SC	HP	Milk	Teat	UDDR	FL	$EN
-1	+4.2	+81	+136	+1.81	+3.8	+21	+.32	+.26	+.97	-19
95%	95%	10%	15%	4%	95%	85%	90%	95%	90%	65%

DOC	Claw	Angle	PAP	HS	CW	Marb	RE	Fat
+24	+.57	+.45	+2.51	+.44	+49	+.63	+.37	+.026
20%	80%	30%	85%	35%	45%	45%	80%	65%

Act. IMF	Act. RE	Act. Rib Fat	Act. Rump Fat
5.62 / 78	11.5 / 96	.34 / 103	.47 / 116

CED	BW	WW	YW	DMI	YH	SC	DOC	HP	CEM	MILK	MW	MH	CW	MRB	RE	FAT	TND	PAP	CLW	ANGL	HS
94	96	4	11	54	7	12	36	100	53	68	8	10	12	72	51	44	16	83	85	24	38

Check out the explosive early growth this Unanimous daughter possesses that stems from a dam that combines the Luling Foundation former herd sire Vintage Exponential 4413 and the legendary SAV Final Answer. You have to appreciate the across-the-board performance this female possesses. She sells due to calve before the sale to multiple sires. Check for updates on this one.

161 LFF UNANIMOUS 2069 [MIP]

Birth Date: 11-14-2022 · Cow *20516193 · Tattoo: 2069

#*Vision Unanimous 1418
+*Sexton Unanimous 7S82
19147139 +*SJH Complete of 94126 2658

#*Connealy Consensus 7229
LFF Consensus 5038
18522571 LFF 8S07 2090 of 7050

Visiontopline Royal Stockman
#Vision Edella 665
#*Summitcrest Complete 1P55
+44 Rita 94126
#*Connealy Consensus
Blue Lilly of Conanga 16
+Sexton Rito 8S07 of CO 3J24
#LFF Objective 7050 of 5028

$M	+48	90%
$W	+51	80%
$B	+128	85%
$C	+214	90%

CED	BW	WW	YW	SC	HP	Milk	Teat	UDDR	FL	$EN
+1	+4.4	+69	+122	+.70	+11.3	+24	+.39	+.48	+1.09	-26
90%	95%	50%	50%	65%	55%	65%	85%	65%	35%	75%

DOC	Claw	Angle	PAP	HS	CW	Marb	RE	Fat
+14	+.64	+.41	+2.07	+.37	+32	+.68	+.52	-.073
75%	95%	20%	70%	35%	95%	65%	80%	1%

Act. IMF	Act. RE	Act. Rib Fat	Act. Rump Fat
4.64 / 76	10.8 / 107	.27 / 90	.36 / 100

CED	BW	WW	YW	DMI	YH	SC	DOC	HP	CEM	MILK	MW	MH	CW	MRB	RE	FAT	TND	PAP	CLW	ANGL	HS
83	84	32	40	55	36	79	94	55	67	60	31	20	63	47	47	1	47	67	80	8	31

A super balanced and very complete female by the Luling Foundation herd sire Sexton Unanimous and from a dam that combines Connealy Consensus 7229 and BT Crossover. Check out the explosive early growth and foot scores on this female. She sells due to calve before the sale to multiple sires. Check for updates.

162 LCC RIGHTEOUS LUCY 8183

Birth Date: 11-12-2018 · Cow +*19297731 · Tattoo: 8183

#+*Quaker Hill Rampage 0A36
+*FF Rito Righteous 6R41
18577290 +*FF Rita 3R30 of 9Q23 5M2

#*A A R Ten X 7008 S A
+*VC 7008 of V107 4526
18032857 +*FWY Lucy V107

#MCC Daybreak
+*QHF Blackcap 6E2 of4V16 4355
#+*Rito Revenue 5M2 of 2536 Pre
+*Rita 9Q23 of Rita 5F56 GHM
#*Mytty In Focus
#A A R Lady Kelton 5551
#*EXAR Upshot 0562B
+Basin Lucy 3829

$M	+48	80%
$W	+66	35%
$B	+135	60%
$C	+223	70%

CED	BW	WW	YW	SC	HP	Milk	Teat	UDDR	FL	$EN
+4	+1.5	+67	+122	+.48	+10.8	+28	+.29	+.17	+1.01	-20
65%	55%	35%	30%	75%	60%	40%	95%	95%	75%	70%

DOC	Claw	Angle	PAP	HS	CW	Marb	RE	Fat
+23	+.54	+.55	+2.39	+.66	+47	+.63	+.38	+.055
25%	70%	85%	80%	80%	50%	45%	80%	90%

Act. IMF	Act. RE	Act. Rib Fat	Act. Rump Fat
5.54 / 76	10.0 / 93	.27 / 93	.43 / 122

CED	BW	WW	YW	DMI	YH	SC	DOC	HP	CEM	MILK	MW	MH	CW	MRB	RE	FAT	TND	PAP	CLW	ANGL	HS
74	54	55	36	76	77	64	10	49	77	55	38	44	54	67	88	65	82	66	56	89	83

A super balanced, very complete Righteous daughter that stems from a dam that traces back to the legendary multimillion-dollar producer Basin Lucy 3829. She possesses seven different Pathfinders in the first three generations of her pedigree, adding elite predictability to her offspring. She sells with Lot 162A a heifer calf (Reg. Pending) born 12/31/26 by Reg. 20191710.

163 LCC ACCLAIMS VISION 9403

Birth Date: 09-14-2019 · Cow *19541072 · Tattoo: 9403

*Jindra 3rd Dimension
#*Jindra Acclaim
17972810 +Jindra Blackbird Lassy 1111

#*Jindra Double Vision
LCC Mandans Vision 5160
18343813 LCC Mandans Midland 1600

#*Jindra Double Vision
Jindras Sapphire J 417
#*Connealy Impression
Jindras Enchantress J 102
#Connealy Reflection
+Hoff Rachel 8312 405
#+S A V Mandan 5664
+LCC Midlands Design 6004

$M	+0	95%
$W	+56	55%
$B	+172	20%
$C	+223	70%

CED	BW	WW	YW	SC	HP	Milk	Teat	UDDR	FL	$EN
+4	+2.9	+80	+140	+.31	+5.4	+20	+.34	+.47	+.91	-57
65%	85%	10%	10%	85%	95%	85%	90%	65%	95%	95%

DOC	Claw	Angle	PAP	HS	CW	Marb	RE	Fat
+16	+.49	+.44	-.15	+.71	+65	+.82	+.48	+.004
60%	45%	25%	25%	85%	15%	25%	65%	35%

Act. IMF	Act. RE	Act. Rib Fat	Act. Rump Fat
7.38 / 105	13.0 / 118	.41 / 139	.59 / 160

CED	BW	WW	YW	DMI	YH	SC	DOC	HP	CEM	MILK	MW	MH	CW	MRB	RE	FAT	TND	PAP	CLW	ANGL	HS
93	92	12	6	76	6	59	61	96	53	75	1	3	7	32	51	42	6	42	39	33	79

Check out the explosive early growth in this Acclaim daughter that stems from a dam that combines the two Pathfinder sires Double Vision and SAV Mandan. She possesses 12 different traits in the top 20% of the breed, and six Pathfinders in the first three generations of her pedigree adding elite predictability to her offspring. She sells with Lot 163A a bull calf (Reg. Pending) born 1/05/26 by Reg. 20191710.

LOT 164 LCC BLACKCAP ASCEND 0081

Birth Date: 10-19-2020 · Cow +*19933057 · Tattoo: 0081

#*G A R Momentum
+*E W A Ascend 7306
19054050 +*E W A 3128 of 9O67 Weigh Up
#*A A R Ten X 7008 S A
***LCC 10X Blackcap 5220**
18335365 #+*LCC Blackcap Infinity 2203
#+*G A R Progress
+G A R Big Eye 1770
#*Plattemere Weigh Up K360
+*Rita 9O67 of Rita 5M13 Obj
#*Mytty In Focus
#A A R Lady Kelton 5551
D A A R Infinity 313
+*44 Blackcap Empress W503

LANGFORD CATTLE CO

$M	+27	95%
$W	+88	4%
$B	+218	2%
$C	+310	10%

CED	BW	WW	YW	SC	HP	Milk	Teat	UDDR	FL	$EN
+10	+.9	+83	+139	+.68	+10.1	+32	+.22	+.25	+.89	-46
20%	40%	10%	10%	65%	70%	15%	95%	95%	95%	95%

DOC	Claw	Angle	PAP	HS	CW	Marb	RE	Fat
+17	+.59	+.49	+5.14	+.57	+73	+1.42	+1.07	+.004
55%	85%	50%	95%	65%	5%	3%	10%	35%

Act. IMF	Act. RE	Act. Rib Fat	Act. Rump Fat
6.17	13.8	.36	.53
83	111	103	126

CED	BW	WW	YW	DMI	YH	SC	DOC	HP	CEM	MILK	MW	MH	CW	MRB	RE	FAT	TND	PAP	CLW	ANGL	HS
65	63	28	63	50	28	59	38	60	78	30	24	27	21	4	22	42	81	98	83	45	67

A double digit calving ease, big-time marbling Ascend daughter that stems from a dam that combines the Pathfinder sire Ten X and the D A A R Infinity 313. Check out the elite carcass merit and growth curve on this female. She sells due to calve spring 2026 to Reg. 20056254.

LOT 165 LCC BLACKCAP RITO 0220

Birth Date: 01-06-2021 · Cow *20895926 · Tattoo: 0220

#*V A R Generation 2100
***LCC Generation Rito 7502**
19039532 +*LCC 10X Rita 5022
D A A R Infinity 313
#+*LCC Blackcap [illegible]
17406985 [illegible] Empress [illegible]503
#*Connealy Consensus 7229
+*Sandpoint Blackbird 88[illegible]
#+*Rito 9Q13 [illegible] 5F5[illegible] M
+[illegible] 10X Cross[illegible]
[illegible] Boo
D A A R Heroine L T 108
#*Connealy All Around
B/R Blackcap Empress 127

LANGFORD CATTLE CO

$M	+35	95%
$W	+71	25%
$B	+198	5%
$C	+292	15%

OUT OF SALE

CED	BW	WW	YW	SC	HP	Milk	Teat	UDDR	FL	$EN
+1	+3.3	+77	+132	+1.92	+13.4	+30	+.18	+.24	+.90	-39
85%	90%	15%	20%	3%	20%	25%	95%	95%	95%	95%

DOC	Claw	Angle	PAP	HS	CW	Marb	RE	Fat
+17	+.59	+.51	-.84	+.83	+65	+1.48	+.79	-.032
55%	85%	65%	15%	95%	15%	2%	25%	10%

Act. IMF	Act. RE	Act. Rib Fat	Act. Rump Fat
6.96	10.1	.20	.34
104	99	96	111

CED	BW	WW	YW	DMI	YH	SC	DOC	HP	CEM	MILK	MW	MH	CW	MRB	RE	FAT	TND	PAP	CLW	ANGL	HS
92	95	15	20	82	4	15	80	17	46	35	7	4	17	5	50	10	97	9	56	43	93

LOT 166 LCC WINCHESTER REVEL 3187

Birth Date: 09-08-2023 · Cow *20862964 · Tattoo: 3187

*Connealy Clarity
+*Poss Winchester
20060473 +*Poss Blueblood 6502
+*V A R Revelation 6299
***LCC Revealing Crossover 1718**
20180114 #LCC 9Q20 Crossover 7182
#Cherry Creek Land Grant
*Breshie of Conanga 6988
Poss Easy Impact 0119
Poss Blueblood 920
#+*Quaker Hill Rampage 0A36
+*Sandpoint Blackbird 8809
#+*Rito 9Q20 of Rita 5F56 GHM
LCC Crossovers Answer 1829

LANGFORD CATTLE CO

$M	+50	85%
$W	+75	30%
$B	+221	10%
$C	+337	15%

CED	BW	WW	YW	SC	HP	Milk	Teat	UDDR	FL	$EN
+5	+1.8	+67	+120	+.20	+6.5	+34	+.64	+.48	+.97	-15
60%	65%	55%	50%	90%	95%	10%	30%	65%	90%	45%

DOC	Claw	Angle	PAP	HS	CW	Marb	RE	Fat
+17	+.45	+.51	+.36	+.47	+69	+1.26	+1.47	-.009
65%	35%	70%	35%	50%	25%	20%	2%	25%

Act. IMF	Act. RE	Act. Rib Fat	Act. Rump Fat
9.08	12.3	.25	.20
110	112	89	72

CED	BW	WW	YW	DMI	YH	SC	DOC	HP	CEM	MILK	MW	MH	CW	MRB	RE	FAT	TND	PAP	CLW	ANGL	HS
71	68	75	41	15	80	78	34	98	94	12	72	71	30	12	2	29	78	32	31	66	22

A super efficient big-time marbling Winchester daughter that stems from a dam that combines Revelation and the Pathfinder sire Rito 9Q20. Check out the elite carcass merit and added ribeye on this female. She sells with Lot 163A a bull calf (Reg. Pending) born 1/20/26 by Reg. 20056254.

Check out the elite PAP and elite marbling on this female by the Generation son and from a dam that combines D A A R Infinity 313 and Connealy All Around. She possesses 16 different traits in the top 20% of the breed. She sells due to calve spring of 2026 to Reg. 20056254.

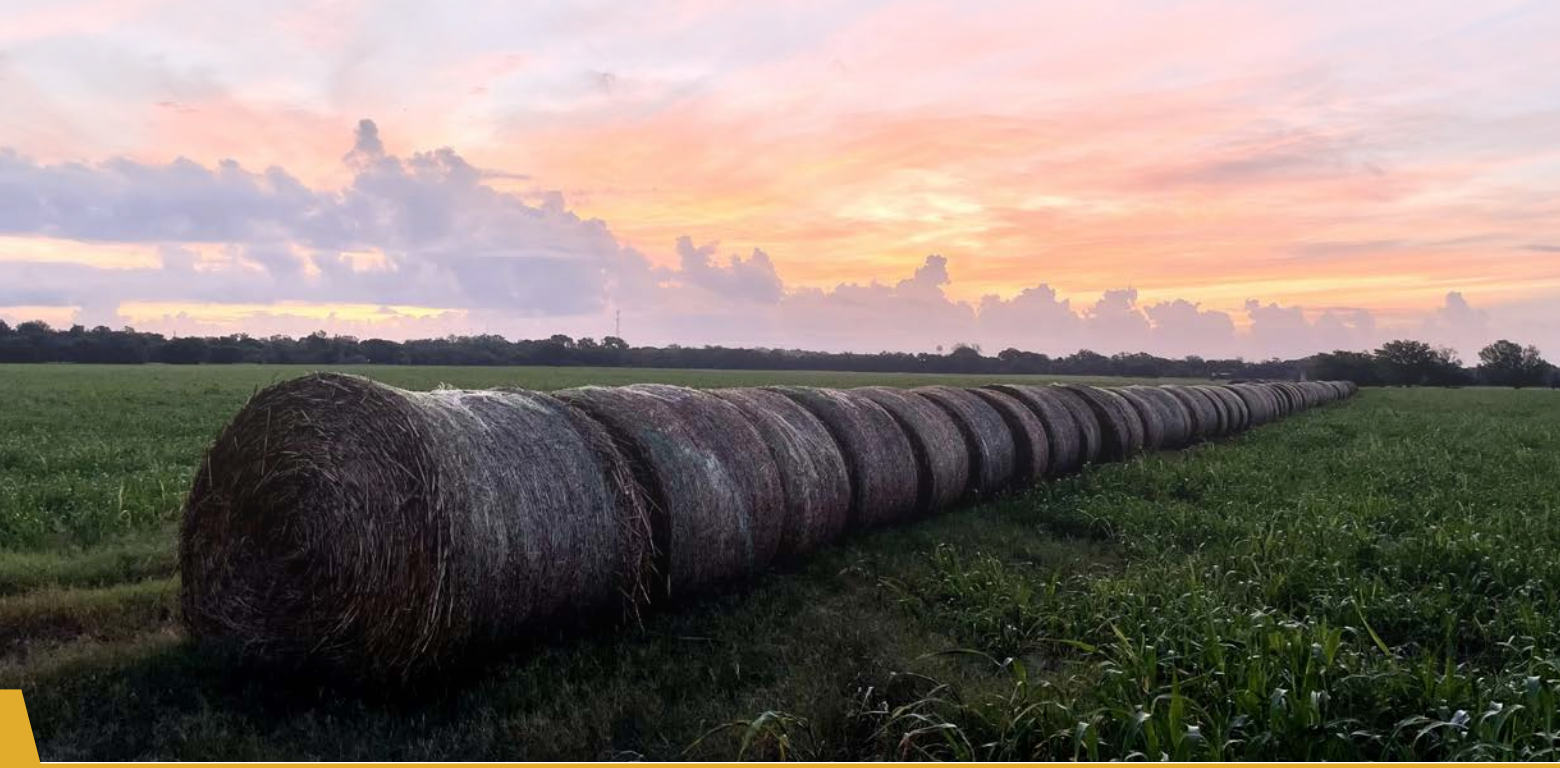

LOT 167 WINCHESTER NORTH STAR B1DE

Birth Date: 02-25-2025 · Cow *21247356 · Tattoo: B1DE

*Connealy Clarity
+*Poss Winchester
20060473 +*Poss Blueblood 6502
North Star 257B
North Star A&B Spotlite 0B1D
19162081 Berger 380B1

#Cherry Creek Land Grant
*Breshie of Conanga 6988
Poss Easy Impact 0119
Poss Blueblood 920
#*A & B SpotLite 3065
Berger 257
#+B/R Ambush 28
Berger 380B

$M	+72	35%
$W	+40	95%
$B	+203	15%
$C	+335	15%

CED	BW	WW	YW	SC	HP	Milk	Teat	UDDR	FL	$EN
+10	+.9	+53	+100	+.49	+10.9	+17	+.89	+.68	+1.01	+4
20%	40%	90%	85%	75%	60%	95%	3%	20%	75%	10%

DOC	Claw	Angle	PAP	HS	CW	Marb	RE	Fat
+20	+.41	+.37	-.30	+.61	+48	+1.29	+.81	+.002
50%	20%	10%	20%	75%	75%	20%	45%	35%

Act. IMF		Act. RE		Act. Rib Fat		Act. Rump Fat	
N/A	N/A	N/A	N/A	N/A	N/A	N/A	N/A

CED	BW	WW	YW	DMI	YH	SC	DOC	HP	CEM	MILK	MW	MH	CW	MRB	RE	FAT	TND	PAP	CLW	ANGL	HS
56	72	76	40	3	99	32	27	41	72	94	73	91	45	17	21	26	3	19	16	8	43

A double digit calving ease Winchester daughter that stems from a dam that combines a SpotLite son and Ambush 28. Check out the combination of growth, $EN, foot scores and marbling on this female. Take this one home and breed here and reap the rewards.

LOT 168 WINCHESTER NORTH STAR 1DC1

Birth Date: 02-23-2025 · Cow 21247134 · Tattoo: 1DC1

*Connealy Clarity
+*Poss Winchester
20060473 +*Poss Blueblood 6502
*Thomas Xpansion 5810
Thomas North Star B1DC
20637004 North Star A&B Spotlite 0B1D

#Cherry Creek Land Grant
*Breshie of Conanga 6988
Poss Easy Impact 0119
Poss Blueblood 920
#+baldridge Xpand x743
Thomas Elsa 0502
North Star 257B
Berger 380B1

$M	+40	95%
$W	+71	35%
$B	+221	10%
$C	+327	15%

CED	BW	WW	YW	SC	HP	Milk	Teat	UDDR	FL	$EN
+0	+3.0	+86	+157	+1.64	+10.5	+22	+.71	+.54	+.91	-37
90%	85%	10%	10%	10%	70%	80%	20%	50%	95%	90%

DOC	Claw	Angle	PAP	HS	CW	Marb	RE	Fat
+23	+.53	+.57	-1.56	+.75	+80	+1.28	+1.00	+.019
35%	70%	95%	10%	90%	10%	20%	25%	55%

Act. IMF		Act. RE		Act. Rib Fat		Act. Rump Fat	
N/A	N/A	N/A	N/A	N/A	N/A	N/A	N/A

CED	BW	WW	YW	DMI	YH	SC	DOC	HP	CEM	MILK	MW	MH	CW	MRB	RE	FAT	TND	PAP	CLW	ANGL	HS
87	88	8	2	80	25	6	30	46	94	70	4	12	5	4	28	69	20	4	59	93	80

Check out the combination of super elite PAP and marbling on this Winchester daughter that stems from a dam that combines Thomas Expansion and SpotLite. She possesses 16 different traits in the top 20% of the breed. This one is ready to make her new owner some return on investment.

LOT 169 NORTH STAR 027D

Birth Date: 03-20-2025 · Cow *21243754 · Tattoo: 027D

*DB Iconic G95
***JAR Ericas Iconic 2118**
20769229 *PAR Evergreen Erica 9038
#*Jindra Acclaim
+*VF Rita 9027
19514634 +*G A R Sunrise 1482

#*Musgrave 316 Stunner
*DB Ms Discovery D13
#SydGen Enhance
+*SJH Rito 9Q13 of 143 4755
*Jindra 3rd Dimension
+Jindra Blackbird Lassy 1111
#+*G A R Sunrise
+*G A R 5050 New Design T179

$M	+47	90%
$W	+68	45%
$B	+206	15%
$C	+314	20%

CED	BW	WW	YW	SC	HP	Milk	Teat	UDDR	FL	$EN
+2	+1.7	+70	+115	+1.88	+12.3	+26	+.22	+.43	+1.01	-28
85%	60%	45%	60%	5%	40%	50%	95%	80%	75%	75%

DOC	Claw	Angle	PAP	HS	CW	Marb	RE	Fat
+23	+.50	+.48	+3.93	+.43	+57	+1.56	+.53	-.041
35%	55%	55%	95%	45%	50%	10%	75%	5%

Act. IMF		Act. RE		Act. Rib Fat		Act. Rump Fat	
N/A	N/A	N/A	N/A	N/A	N/A	N/A	N/A

CED	BW	WW	YW	DMI	YH	SC	DOC	HP	CEM	MILK	MW	MH	CW	MRB	RE	FAT	TND	PAP	CLW	ANGL	HS
57	19	75	88	22	95	15	54	26	99	44	55	89	63	3	94	36	8	91	29	34	42

Check out the elite marbling on this female by the North Star herd sire JAR Ericas Iconic 2118 and from a dam that combines Acclaim and GAR Sunrise. This female possesses a no holes EPD profile and is ready to breed. Take this one home and start a return on your investment.

LOT 170 NORTH STAR 596D

Birth Date: 04-13-2025 · Cow *21243755 · Tattoo: 596D

*DB Iconic G95
***JAR Ericas Iconic 2118**
20769229 *PAR Evergreen Erica 9038
#*G A R Inertia
+*2 Bar Inertia 9596
19704808 +*2 Bar Rampage 7428

#*Musgrave 316 Stunner
*DB Ms Discovery D13
#SydGen Enhance
+*SJH Rito 9Q13 of 143 4755
#*G A R Momentum
+*G A R Prophet 2984
#+*Quaker Hill Rampage 0A36
+*2 Bar Insure 5146

$M	+47	90%
$W	+77	25%
$B	+186	25%
$C	+288	35%

CED	BW	WW	YW	SC	HP	Milk	Teat	UDDR	FL	$EN
+14	+.7	+84	+149	+1.96	+11.7	+25	+.37	+.49	+1.08	-51
4%	35%	15%	15%	3%	50%	60%	85%	65%	40%	95%

DOC	Claw	Angle	PAP	HS	CW	Marb	RE	Fat
+27	+.48	+.48	+4.38	+.50	+72	+1.19	+.65	+.063
15%	50%	55%	95%	55%	20%	25%	65%	95%

Act. IMF		Act. RE		Act. Rib Fat		Act. Rump Fat	
N/A	N/A	N/A	N/A	N/A	N/A	N/A	N/A

CED	BW	WW	YW	DMI	YH	SC	DOC	HP	CEM	MILK	MW	MH	CW	MRB	RE	FAT	TND	PAP	CLW	ANGL	HS
15	31	22	11	99	27	7	22	45	97	48	4	8	10	19	47	88	36	97	56	60	42

A double digit calving ease female by the North Star herd sire JAR Ericas Iconic 2118 and from a dam that combines the two Pathfinder sires GAR Inertia and Quaker Hill Rampage. This one checks the boxes. Her predictions are showing the ability to grow fast and add elite marbling. She is open ready to breed.

LOT 171 NORTH STAR 0EA5

Birth Date: 04-13-2025 · Cow *21243753 · Tattoo: 0EA5

*DB Iconic G95
***JAR Ericas Iconic 2118**
20769229 *PAR Evergreen Erica 9038
North Star 18B1
***North Star A&B Spotlite 90EA**
19162084 Berger 90E

#*Musgrave 316 Stunner
*DB Ms Discovery D13
#SydGen Enhance
+*SJH Rito 9Q13 of 143 4755
#*A & B SpotLite 3065
NorthStar 918B
#+*W C C Special Design L309
Windac Aberdeen G090

$M	+28	95%
$W	+52	75%
$B	+134	75%
$C	+202	95%

CED	BW	WW	YW	SC	HP	Milk	Teat	UDDR	FL	$EN
+7	+.1	+57	+99	+1.14	+8.6	+23	+.42	+.67	+.87	-10
45%	25%	80%	85%	35%	90%	75%	80%	20%	95%	30%

DOC	Claw	Angle	PAP	HS	CW	Marb	RE	Fat
+20	+.70	+.57	+2.78	+.86	+31	+.93	+.18	+.012
50%	95%	95%	85%	95%	95%	40%	95%	45%

Act. IMF		Act. RE		Act. Rib Fat		Act. Rump Fat	
N/A	N/A	N/A	N/A	N/A	N/A	N/A	N/A

CED	BW	WW	YW	DMI	YH	SC	DOC	HP	CEM	MILK	MW	MH	CW	MRB	RE	FAT	TND	PAP	CLW	ANGL	HS
19	13	97	93	5	91	40	31	79	67	63	90	79	98	44	98	59	93	70	99	91	94

A super efficient female by the North Star herd sire JAR Ericas Iconic 2118 and from a dam that combines SpotLite and the Pathfinder sire W C C Special Design L309. She sells open ready to breed.

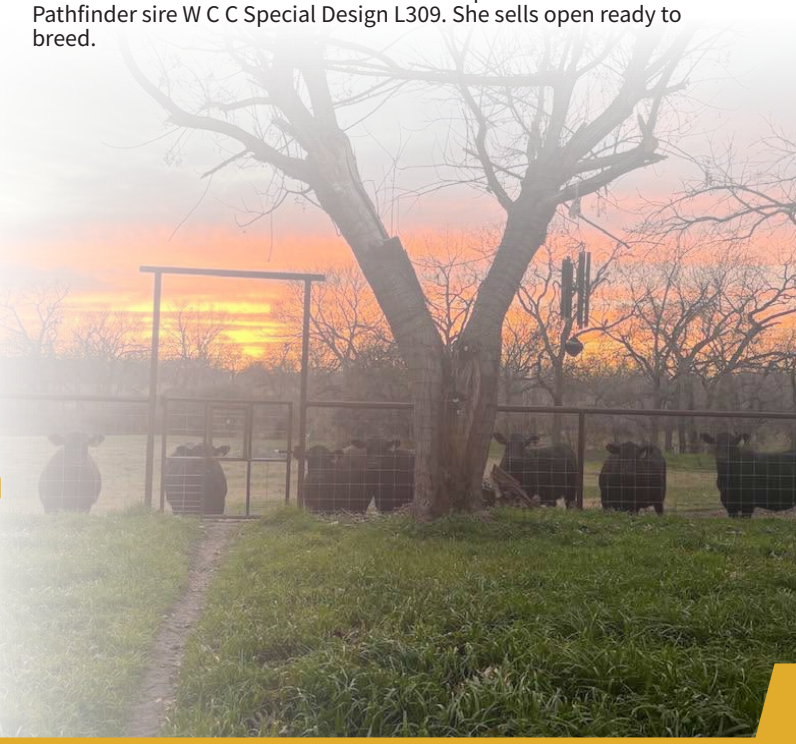

G A R Wallace - Lot 172 Semen

Wilks Dominator 4058 - Lot 173 Semen

172 G A R WALLACE

[AMF-CAF-D2F-DDF-MIF-NHF-OHF-OSF-RDF]

LOT

Birth Date: 01-19-2023 · Semen +*20617150 · Tattoo: 3 Units

+*Basin Deposit 6249
***Basin Jameson 1076**
20071781 *Basin Joy 9140
+*G A R Prophet K263
+*Goode K263 Prophet 0323
19787775 +*Goode Sunrise 7805

#*Basin Advance 3134
+*Basin Lucy 4288
#*EXAR Monumental 6056B
+*Basin Joy 5367
#+*G A R Prophet
+*Chair Rock 5050 G A R 1131
#+*G A R Sunrise
+*Goode 9Q20 5858

The LULING FOUNDATION

$M	+99	3%
$W	+117	1%
$B	+239	2%
$C	+409	1%

CED	BW	WW	YW	SC	HP	Milk	Teat	UDDR	FL	$EN
+13	-.7	+96	+164	+.61	+9.7	+35	+.59	+.48	+1.08	-25
10%	15%	2%	3%	70%	75%	10%	40%	65%	35%	70%

DOC	Claw	Angle	PAP	HS	CW	Marb	RE	Fat
+22	+.41	+.29	+.78	+.38	+70	+2.33	+1.10	+.015
35%	20%	1%	45%	30%	15%	1%	10%	45%

Act. IMF		Act. RE		Act. Rib Fat		Act. Rump Fat	
10.13	106	18.2	106	.54	142	.33	93

CED	BW	WW	YW	DMI	YH	SC	DOC	HP	CEM	MILK	MW	MH	CW	MRB	RE	FAT	TND	PAP	CLW	ANGL	HS
31	24	15	13	96	95	51	14	32	57	25	75	90	37	1	13	29	70	34	7	1	31

Offering 3 units of the super rare GAR Wallace whose early reports have been outstanding. Do not pass up this opportunity to get some of this semen that is super difficult to get. He is a double digit calving ease, big-time good Jameson son that is directly from one of the most prolific donors in the FB Genetics program.

173A WILKS DOMINATOR 4058

LOT

Birth Date: 01-15-2024 · Semen +*20954932 · Tattoo: 4058

#*E W A Peyton 642
***TAR Dominance 0031**
19719061 +*2 Bar Insure 5155
*G A R Home Town
+*Lylester Blackbird 923
20039791 +*Vintage Blackbird 7184

#+*Quaker Hill Manning 4EX9
#+*E W A 444 of 968 Progress
#*Connealy In Sure 8524
+*2 Bar Prediction 2080
#+*G A R Ashland
+*Chair Rock Sure Fire 6095
#*V A R Discovery 2240
+*Sandpoint Blackbird 8809

LANGFORD CATTLE CO

$M	+84	15%
$W	+84	15%
$B	+274	1%
$C	+439	1%

CED	BW	WW	YW	SC	HP	Milk	Teat	UDDR	FL	$EN
+6	+3.9	+103	+180	+1.68	+15.8	+22	+.77	+.52	+1.09	-56
55%	95%	1%	1%	10%	4%	80%	15%	60%	40%	95%

DOC	Claw	Angle	PAP	HS	CW	Marb	RE	Fat
+33	+.39	+.40	+.87	+.11	+104	+1.51	+1.28	-.013
2%	15%	20%	45%	5%	1%	10%	4%	20%

Act. IMF		Act. RE		Act. Rib Fat		Act. Rump Fat	
5.71	117	14.4	101	.21	64	.17	67

CED	BW	WW	YW	DMI	YH	SC	DOC	HP	CEM	MILK	MW	MH	CW	MRB	RE	FAT	TND	PAP	CLW	ANGL	HS
81	93	5	2	75	48	37	3	2	47	91	5	36	2	6	5	8	96	43	24	20	4

Offering 2 sets of 10 units on this massive growth Dominance son that is the $40,000 valued Langford Cattle selection in the 2025 Wilks Ranch Bull Sale. This stud was one of the crowd favorites as he is loaded with a massive middle and is super sound in his structure. He is a foot improver and one that will add some serious carcass merit. This dude checks all of the boxes.

173B WILKS DOMINATOR 4058

LOT

Birth Date: 01-15-2024 · Semen +*20954932 · Tattoo: 4058

#*E W A Peyton 642
***TAR Dominance 0031**
19719061 +*2 Bar Insure 5155
*G A R Home Town
+*Lylester Blackbird 923
20039791 +*Vintage Blackbird 7184

#+*Quaker Hill Manning 4EX9
#+*E W A 444 of 968 Progress
#*Connealy In Sure 8524
+*2 Bar Prediction 2080
#+*G A R Ashland
+*Chair Rock Sure Fire 6095
#*V A R Discovery 2240
+*Sandpoint Blackbird 8809

LANGFORD CATTLE CO

$M	+84	15%
$W	+84	15%
$B	+274	1%
$C	+439	1%

CED	BW	WW	YW	SC	HP	Milk	Teat	UDDR	FL	$EN
+6	+3.9	+103	+180	+1.68	+15.8	+22	+.77	+.52	+1.09	-56
55%	95%	1%	1%	10%	4%	80%	15%	60%	40%	95%

DOC	Claw	Angle	PAP	HS	CW	Marb	RE	Fat
+33	+.39	+.40	+.87	+.11	+104	+1.51	+1.28	-.013
2%	15%	20%	45%	5%	1%	10%	4%	20%

Act. IMF		Act. RE		Act. Rib Fat		Act. Rump Fat	
5.71	117	14.4	101	.21	64	.17	67

CED	BW	WW	YW	DMI	YH	SC	DOC	HP	CEM	MILK	MW	MH	CW	MRB	RE	FAT	TND	PAP	CLW	ANGL	HS
81	93	5	2	75	48	37	3	2	47	91	5	36	2	6	5	8	96	43	24	20	4

10 Units

EXAR Silverado 3566B - *Lot 174 Semen*

174A EXAR SILVERADO 3566B

Lot

Birth Date: 10-13-2023 · Semen +*20786478 · Tattoo: 3566B

+*Basin Deposit 6249
***Basin Jameson 1076**
20071781 *Basin Joy 9140
#+*Basin Payweight 1682
***EXAR Elba 7041**
18698674 EXAR Elba 5022

#*Basin Advance 3134
+*Basin Lucy 4288
#*EXAR Monumental 6056B
+*Basin Joy 5367
#+*Basin Payweight 006S
21AR O Lass 7017
#*EXAR Denver 2002B
+EXAR Elba 3181

LANGFORD CATTLE CO

$M	+79	25%
$W	+96	3%
$B	+247	2%
$C	+399	1%

CED	BW	WW	YW	SC	HP	Milk	Teat	UDDR	FL	$EN
+4	+2.9	+91	+153	+.92	+10.1	+31	+.55	+.71	+1.06	-26
70%	85%	5%	10%	50%	75%	20%	50%	15%	55%	75%

DOC	Claw	Angle	PAP	HS	CW	Marb	RE	Fat
+25	+.54	+.48	+2.44	+.39	+81	+2.21	+1.00	+.013
25%	75%	55%	80%	35%	10%	1%	20%	45%

Act. IMF		Act. RE		Act. Rib Fat		Act. Rump Fat	
8.57	175	12.3	111	.28	107	.37	121

CED	BW	WW	YW	DMI	YH	SC	DOC	HP	CEM	MILK	MW	MH	CW	MRB	RE	FAT	TND	PAP	CLW	ANGL	HS
63	62	44	45	57	92	51	18	73	79	52	79	90	61	1	19	50	64	78	55	37	22

Offering 20 units of semen on the super massive-made, big middled, good-looking Jameson son that is loaded with red meat and muscle. Check out the elite marbling and elite $Values on this stud. If you are looking for performance, this is the one to use. 10 Units

174B EXAR SILVERADO 3566B

Lot

Birth Date: 10-13-2023 · Semen +*20786478 · Tattoo: 3566B

+*Basin Deposit 6249
***Basin Jameson 1076**
20071781 *Basin Joy 9140
#+*Basin Payweight 1682
***EXAR Elba 7041**
18698674 EXAR Elba 5022

#*Basin Advance 3134
+*Basin Lucy 4288
#*EXAR Monumental 6056B
+*Basin Joy 5367
#+*Basin Payweight 006S
21AR O Lass 7017
#*EXAR Denver 2002B
+EXAR Elba 3181

LANGFORD CATTLE CO

$M	+79	25%
$W	+96	3%
$B	+247	2%
$C	+399	1%

CED	BW	WW	YW	SC	HP	Milk	Teat	UDDR	FL	$EN
+4	+2.9	+91	+153	+.92	+10.1	+31	+.55	+.71	+1.06	-26
70%	85%	5%	10%	50%	75%	20%	50%	15%	55%	75%

DOC	Claw	Angle	PAP	HS	CW	Marb	RE	Fat
+25	+.54	+.48	+2.44	+.39	+81	+2.21	+1.00	+.013
25%	75%	55%	80%	35%	10%	1%	20%	45%

Act. IMF		Act. RE		Act. Rib Fat		Act. Rump Fat	
8.57	175	12.3	111	.28	107	.37	121

CED	BW	WW	YW	DMI	YH	SC	DOC	HP	CEM	MILK	MW	MH	CW	MRB	RE	FAT	TND	PAP	CLW	ANGL	HS
63	62	44	45	57	92	51	18	73	79	52	79	90	61	1	19	50	64	78	55	37	22

10 Units

SPITZER
Animal Health

Todd & Stacie Spitzer
325-721-8119

Heath Bivens
940-203-0313

Kalee Acosta
325-721-1287

Hadley Sloan
940-207-1002

Marleigh Gleason
325-668-0859

HT Gleason
325-437-5258

George Mabe
325-660-3886

James Worrell
210-240-2397

Forrest Watson
940-781-8103

Gus West
325-514-1569

Jason Swain
254-652-4842

Rogers Powers
580-713-9709

Your corner of the world *beats* any corner office.

There's no place more beautiful in the world. Which is why you'd never work in the city, spending years to get an office with a view. You've had this view from day one. It's why we love working with people like you — offering loan and insurance products that help you run a successful ranch. And we think you'd love working with us. Because as a member, you'd share in our success with cooperative returns. How's that for a bonus? **To learn more, visit CapitalFarmCredit.com.**

Chase Lore
NMLS1404976

CAPITAL FARM CREDIT

Together we're *better.*™

LOCKHART
512.398.3524
NMLS493828

Rusty Horne
Owner

LULING TIRE SERVICE

24 Hour Road Service
1-877-915-0460

605 So. Magnolia
Luling, Texas 78648

(830) 875-2407
(830) 875-3928 (Nights)
(830) 875-3865 (Nights)

Luling Feed & Farm Supply

1105 E Davis Street
Luling, TX 78648

830-875-5423

FEED • FENCING • HARDWARE • ANIMAL HEALTH • LAWN & GARDEN

EHRIG BROTHERS AG, LLC

"HELPING AGRICULTURE GROW"

P.O. BOX 1826
GONZALES, TX 78629

Steve Ehrig
830-263-1233

Morgan Mills
830-857-4086

BAKER BOYS BBQ
come and taste it

BRISKET
RIBS
SAUSAGE
TURKEY
CHICKEN
PORK TENDERLOIN

NAMED ONE OF
TexasMonthly
50 BEST BBQ JOINTS IN TEXAS

WE CATER!
(830) 519-4400
1404 N Sarah DeWitt, Gonzales, TX 78629
Hours: Mon-Fri, 10-6 | Sat, 10-4 | Closed Sunday

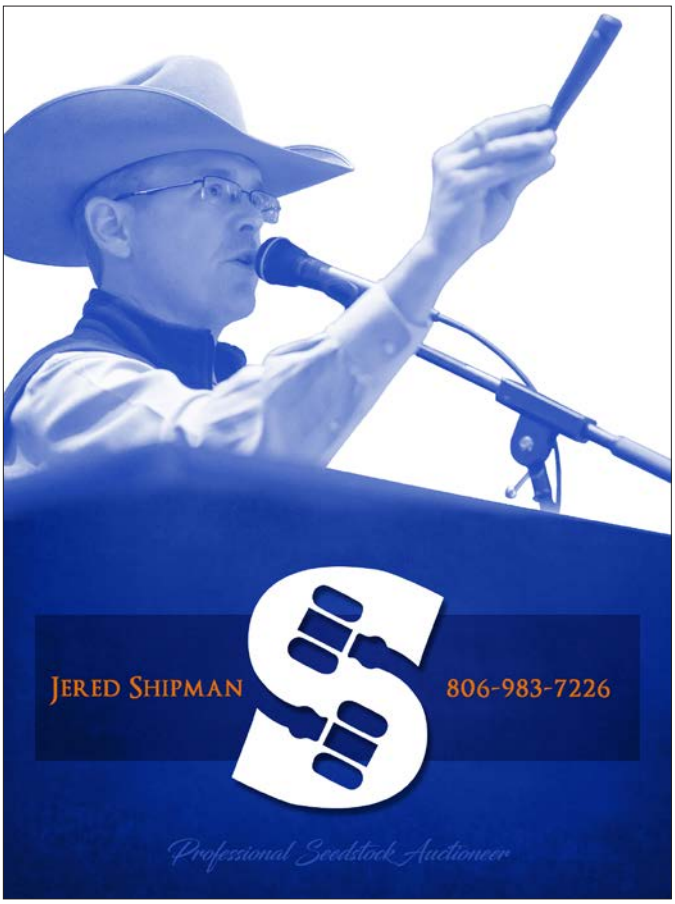
Jered Shipman
806-983-7226
Professional Seedstock Auctioneer

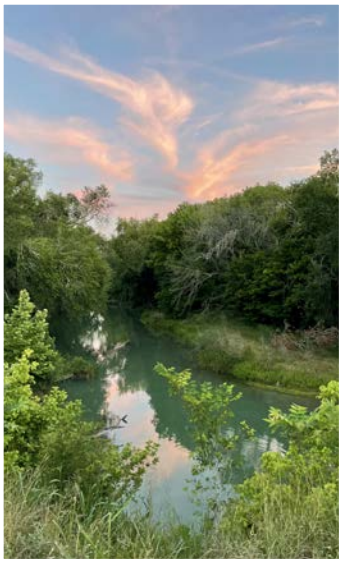

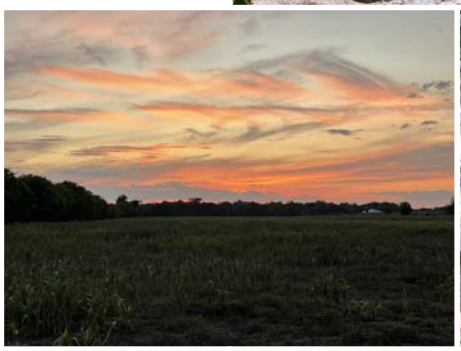

FASTER PROGRESS, GREATER RETURNS

Targeting the Brand™ identifies registered Angus bulls with the genetic potential to sire calves more likely to meet all 10 *Certified Angus Beef*® brand specifications.

Targeting the Brand • Targeting the Brand • Targeting the Brand • Targeting the Brand

SINCE 1978 CERTIFIED ANGUS BEEF® BRAND

Minimum Genetic Requirements

Marbling EPD (Marb)	+0.65
Grid Value ($G)	+55.0

For more information on Targeting the Brand™ visit CABcattle.com.

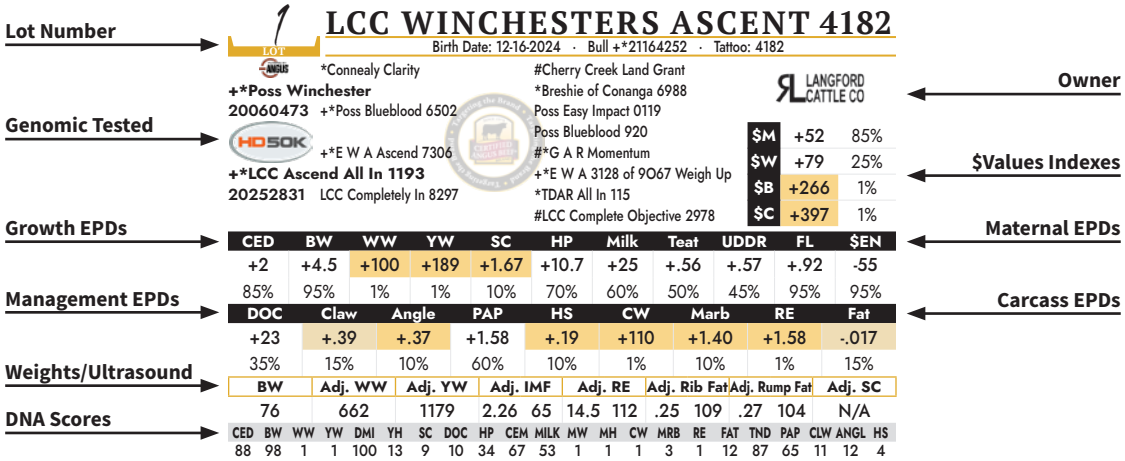

Expected Progeny Difference (EPD), is the prediction of how future progeny of each animal are expected to perform relative to the progeny of other animals listed in the database. EPDs are expressed in units of measure for the trait, plus or minus. Interim EPDs may appear on young animals when their performance has yet to be incorporated into the American Angus Association National Cattle Evaluation (NCE) procedures. This EPD will be preceded by an "I", and may or may not include the animal's own performance record for a particular trait, depending on its availability, appropriate contemporary grouping, or data edits needed for NCE.

PRODUCTION EPDS

Calving Ease Direct (CED), is expressed as a difference in percentage of unassisted births, with a higher value indicating greater calving ease in first-calf heifers. It predicts the average difference in ease with which a sire's calves will be born when he is bred to first-calf heifers.

Birth Weight EPD (BW), expressed in pounds, is a predictor of a sire's ability to transmit birth weight to his progeny compared to that of other sires.

Weaning Weight EPD (WW), expressed in pounds, is a predictor of a sire's ability to transmit weaning growth to his progeny compared to that of other sires.

Yearling Weight EPD (YW), expressed in pounds, is a predictor of a sire's ability to transmit yearling growth to his progeny compared to that of other sires.

Scrotal Circumference EPD (SC), expressed in centimeters, is a predictor of the difference in transmitting ability for scrotal size compared to that of other sires.

MATERNAL EPDS

Heifer Pregnancy (HP), is a selection tool to increase the probability or chance of a sire's daughters becoming pregnant as first-calf heifers during a normal breeding season. A higher EPD is the more favorable direction and the EPD is reported in percentage units.

Maternal Milk EPD (Milk), is a predictor of a sire's genetic merit for milk and mothering ability as expressed in his daughters compared to daughters of other sires. In other words, it is that part of a calf's weaning weight attributed to milk and mothering ability.

Teat Size EPD (Teat), expressed in units of teat size score, with a higher EPD indicating a sire will produce daughters with smaller teat size compared to that of other sires' daughters.

Udder Suspension EPD (UDDR), expressed in units of udder suspension score, with a higher EPD indicating a sire will produce daughters with tighter udder suspension compared to that of other sires' daughters.

Functional Longevity EPD (FL), expressed in number of calves, is a predictor of the number of calves a sire's daughters are predicted to produce by 6 years of age compared to that of other sires' daughters. A higher EPD is the more favorable direction indicating more calves produced on average.

Cow Energy Value ($EN), expressed in dollar savings per cow per year, assesses differences in cow energy requirements as an expected dollar savings difference in daughters of sires. A larger value is more favorable when comparing two animals (more dollars saved on feed energy expenses). Components for computing the cow $EN savings difference include lactation energy requirements and energy costs associated with differences in mature cow size.

MANAGEMENT EPDS

Docility (Doc), is expressed as a difference in yearling cattle temperament, with a higher value indicating more favorable docility. It predicts the average difference of progeny from a sire in comparison with another sire's calves. In herds where temperament problems are not an issue, this expected difference would not be realized.

Claw Set EPD (Claw), is expressed in units of claw-set score, with a lower EPD being more favorable indicating a sire will produce progeny with more ideal claw set. The ideal claw set is toes that are symmetrical, even and appropriately spaced.

Foot Angle EPD (Angle), is expressed in units of foot-angle score, with a lower EPD being more favorable indicating a sire will produce progeny with more ideal foot angle. The ideal is a 45-degree angle at the pastern joint with appropriate toe length and heel depth.

Pulmonary arterial pressure EPD (PAP), is expressed in millimeters of Mercury (mmHg), with a lower EPD being more favorable indicating a sire should produce progeny with a lower PAP score. PAP score is an indicator of susceptibility to high altitude disease commonly experienced at elevations greater than 5,500 feet. Selection for this trait aims to improve the genetic potential for a sire's progeny to have lower PAP scores thus a lower chance of contracting high altitude disease increasing the environmental adaptability of cattle living in mountain areas.

Hair Shed EPD (HS), is expressed in units of hair shed score, with a lower EPD being more favorable indicating a sire should produce progeny who shed their winter coat earlier in the spring. Selection for this trait should improve the genetic potential for a sire's progeny to shed off earlier increasing the environmental adaptability of cattle living in heat stressed areas and producers grazing endophyte-infected (hot) fescue.

CARCASS EPDS

Carcass Weight EPD (CW), expressed in pounds is a predictor of the differences in hot carcass weight of a sire's progeny compared to progeny of other sires.

Marbling EPD (Marb), expressed as a fraction of the difference in USDA marbling score of a sire's progeny compared to progeny of other sires.

Ribeye Area EPD (RE), expressed in square inches, is a predictor of the difference in ribeye area of a sire's progeny compared to progeny of other sires.

Fat Thickness EPD (Fat), expressed in inches, is a predictor of the differences in external fat thickness at the 12th rib (as measured between the 12th and 13th ribs) of a sire's progeny compared to progeny of other sires.

Group/progeny (C Grp/ Pg and U Grp/Pg) reflects the number of contemporary groups and the number of carcass and ultrasound progeny included in the analysis.

$VALUE INDEXES

$Value indexes, an economic selection index allows multiple change in several different traits at once pertaining to a specific breeding objective. The $Value is an estimate of how future progeny of each sire are expected to perform, on average, compared to progeny of other sires if the sires were randomly mated to cows and if calves were exposed to the same environment.

Maternal Weaned Calf Value ($M), an index, expressed in dollars per head, predicts profitability differences from conception to weaning with the underlying breeding objective assuming that individuals retain their own replacement females within herd and sell the rest of the cull female and all male progeny as feeder calves. The model assumes commercial producers will replace 25% of their breeding females in the first generation and 20% of their breeding females in each subsequent generation. Traits included are as follows: calving ease direct, calving ease maternal, weaning weight, milk, heifer pregnancy, docility, mature cow weight, claw set and foot angle.

Weaned Calf Value ($W), an index, expressed in dollars per head, to predict profitability differences in progeny due to genetics from birth to weaning. The underlying objective being producers will retain 20% of the female progeny as replacements and sell the rest of the cull females and their male counterparts as feeder calves. Traits included are as follows (in no particular order): birth weight, weaning weight, milk, and mature cow weight.

Beef Value ($B), a terminal index, expressed in dollars per carcass, to predict profitability differences in progeny due to genetics for postweaning and carcass traits. This terminal index assumes commercial producers wean all male and female progeny, retain ownership of these animals through the feedlot phase and market these animals on a carcass grid. Traits included in the index are as follows: yearling weight, dry-matter intake, marbling, carcass weight, ribeye area and fat.

**Combined Value ($C),** an index, expressed in dollars per head, which includes all traits that make up both Maternal Weaned Calf Value ($M) and Beef Value ($B) with the objective that commercial producers will replace 20% of their breeding females per year with replacement heifers retained within their own herd. The remaining cull heifer and steer progeny are then assumed to be sent to the feedlot where the producers retain ownership of those cattle and sell them on a quality-based carcass merit grid. Expected progeny differences (EPDs) directly influencing a combined index: calving ease direct (CED) and maternal (CEM), weaning weight (WW), yearling weight (YW), maternal milk (Milk), heifer pregnancy (HP), docility (DOC), mature cow weight (MW), foot angle (Angle), claw set (Claw), dry matter intake (DMI), marbling (Marb), carcass weight (CW), ribeye area (RE) and fat thickness (Fat).

Parker Friedrich Marketing and Consulting
566 Hillcrest Dr.
Stephenville, TX 76401
(254) 413-2420 mob (254) 968-8162 fax/home
parkerfriedrich@earthlink.net

PRSRT
FIRST-CLASS
U.S. POSTAGE
PAID
St. Joseph, MO
Permit #2017

VISIT US ONLINE TO LEARN MORE:
WWW.FOUNDATIONANGUSALLIANCE.COM

19th Annual Sale

FOUNDATION ANGUS ALLIANCE

FEBRUARY 21, 2026 | 12:30 | LULING, TX |
THE LULING FOUNDATION FARM

CCi .LIVE

WWW.FOUNDATIONANGUSALLIANCE.COM