MATERNAL
DRIVEN
BULL SALE
DEEP CREEK
angus ranch
27th Annual Bull Sale
FEB. 24, 2026
Philip Livestock Auction • Philip, SD • NOON, MT
85 Registered ANGUS Yearling Bulls
250 Commercial customer replacement heifers

Kyler Dylan Jeanine TJ Kori

TJ & JEANINE GABRIEL FAMILY
23940 200th Street • Midland, SD 57552

(H): 605-567-3327
(C): 605-280-3069

(C): 605-280-3011
tjranch@gwtc.net

DEEP CREEK
angus ranch

Dear Cattlemen & Women

The Crew at Deep Creek Angus Ranch would like to take this opportunity to invite and welcome you to our 27th Annual Maternal Driven Bull Sale. We would also like to say THANK YOU for your continued support and interest in our program. We undoubtably believe it all begins and ends with YOU, our valued customers and friends, and learned very early on this is a people business and we feel very fortunate and humbled to do business with some of the greatest Cattlemen and Women in the Midwest!

What a phenomenal time to be in the cattle business! It seems all time highs in all classes of cattle are the headlines of every Ag Publication. As we push toward the future we look to the past and over the last 27 years several things have remained constant, our unwavering commitment to you, our customers, and the type and kind of cattle we have raised. MATERNAL DRIVEN. We are extremely humbled that you have considered and chosen us to be your seedstock source. The responsibility is not taken lightly, and we are very focused on the traits that are geared to make you more profitable! As we look to the past I came across the opening letter from the 1965 Ankony Hyland Bull Sale Catalog and would like to share it. It rings as true today for us as it did for them some 60 years ago! As we look toward the future, we look forward to visiting and seeing you on February 24th in Philip.

The Gabriel Family of Deep Creek Angus

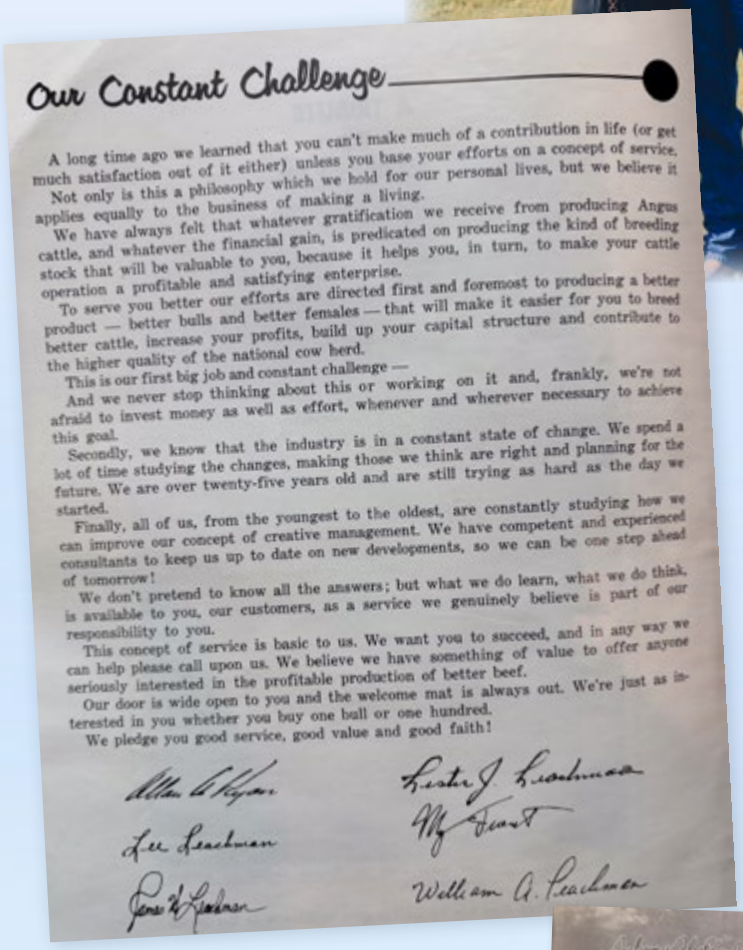

Our Constant Challenge

A long time ago we learned that you can't make much of a contribution in life (or get much satisfaction out of it either) unless you base your efforts on a concept of service.

Not only is this a philosophy which we hold for our personal lives, but we believe it applies equally to the business of making a living.

We have always felt that whatever gratification we receive from producing Angus cattle, and whatever the financial gain, is predicated on producing the kind of breeding stock that will be valuable to you, because it helps you, in turn, to make your cattle operation a profitable and satisfying enterprise.

To serve you better our efforts are directed first and foremost to producing a better product — better bulls and better females — that will make it easier for you to breed better cattle, increase your profits, build up your capital structure and contribute to the higher quality of the national cow herd.

This is our first big job and constant challenge —

And we never stop thinking about this or working on it and, frankly, we're not afraid to invest money as well as effort, whenever and wherever necessary to achieve this goal.

Secondly, we know that the industry is in a constant state of change. We spend a lot of time studying the changes, making those we think are right and planning for the future. We are over twenty-five years old and are still trying as hard as the day we started.

Finally, all of us, from the youngest to the oldest, are constantly studying how we can improve our concept of creative management. We have competent and experienced consultants to keep us up to date on new developments, so we can be one step ahead of tomorrow!

We don't pretend to know all the answers; but what we do learn, what we do think, is available to you, our customers, as a service we genuinely believe is part of our responsibility to you.

This concept of service is basic to us. We want you to succeed, and in any way we can help please call upon us. We believe we have something of value to offer anyone seriously interested in the profitable production of better beef.

Our door is wide open to you and the welcome mat is always out. We're just as interested in you whether you buy one bull or one hundred.

We pledge you good service, good value and good faith!

Lester J. Leachman
Lee Leachman
William A. Leachman

www.DeepCreekAngusRanch.com • /Deep Creek Angus Ranch

A ranching tradition for 120 years and 6 generations.

FEB. 24, 2026

Philip Livestock Auction • Philip, SD • NOON, MT

SALE LOCATION: Philip Livestock Auction
607 East Pleasant Street, Philip, SD 57567

SALE TIME: The sale begins at NOON, Mountain Time

SALE DAY PHONES:

Sale Barn..... 605-859-2577
TJs Cell..... 605-280-3069
Jeanine's Cell..... 605-280-3011

ACCOMMODATIONS

Motel West, Philip, SD ..... (605)859-2546
We will be more than happy to take care of your accommodations for you, just let us know how we can assist you.

LUNCH: The PLA Café located in Philip Livestock will be open throughout the day. Complimentary donuts, coffee and lunch will be provided before the sale.

LIABILITY: All persons attend the sale at their own risk and the seller and sales management assume no liability, legal or otherwise, for any accidents occurring in, or about the premises. The buyer must look to the seller for fulfillment of all guarantees and representations made hereunder.

TERMS: The terms of the sale are cash or check. Registration certificates will be transferred to the new owner(s) after payment and upon request. Cattle will sell under the suggested Terms and Conditions of the American Angus Association.

SALE ORDER: Bulls and females sell in catalog order.

SUPPLEMENT SHEET: Scrotal, Pelvic, Frame Score and updated yearling information will be available sale day.

GENETICS: All Bulls are parent verified and free of all known defects.

VIEWING OF THE CATTLE: Cattle may be seen at any time at the ranch prior to Monday, February 23rd. On Monday, the bulls will be moved to Philip Livestock and should be in place by 2 pm. They can be viewed there up until sale time on Tuesday. Videos of each lot are also available and can be viewed at www.deepcreekangusranch.com on our sales page and at www.cci.live.

ANNOUNCEMENTS: If errors in the catalog are found they will be announced from the block and take precedence sale day.

GUARANTEE: The bulls are guaranteed 100% for everything the first breeding season. We are not responsible for any more than the purchase price of the bull. If you have any problems with the bulls, please contact us immediately. We have extra bulls available to get you through the breeding season. Your complete satisfaction is our number one objective.

FEEDING AND DELIVERY: Free keep on all the bulls, at our risk, until you need them. Free delivery to adjoining states.

ONLINE BIDDING: The sale will be broadcast via CCI.Live and on CattleUSA through Philip Livestock. If you have internet, you will be able to log in to watch the sale and bid. You will need to register a couple days prior to the sale.

Doug Dietterle
Auctioneer • 605-580-1362

LIVESTOCK PHOTOGRAPHY:
Kate Roberts • (541)891-3060

RANCH-LIFESTYLE PHOTOGRAPHY:
Elsie Fortune • (605)891-8066

CK SALE BULL VIDEOS:
Carter Krull • (712)578-1261

CARCASS ULTRASOUND:
Tyce Stoner • (402)389-0515

CONSULTING VET:
Dr. Heather Osnes • (605)280-1654

PRINT AND CATALOG DESIGN:
Strommen Livestock Services • (701) 290-3886

BILLY MARKWED
Philip Livestock Auction
605-567-3385

ANDREW SWANSON
American Angus Assoc.
507-829-4133

VERN FREY
Frey Livestock Services
701-721-0344

DONNIE LEDDY
The Cattle Business Weekly
605-695-0113

DAN PIROUTEK
Tri-State Livestock News
605-685-4556

SCOTT DIRK
Tri-State Livestock News
605-380-6024

CCi .LIVE

Bid Live Online
www.CCI.live - Watch the Sale
(405) 400-9505 Text/Call - schedule@cci.live
Find us on the App Store and Google Play
Over 35 years in livestock marketing!

See page 9 for details.

CattleUSA

We hope to see every one of you at our sale, but if you can't make it, we invite you to join us live online at www.CattleUSA.com. Be sure to register ahead of time.

CALVING:
Alpha 7
Nasalgen 3 PHM
Lactipro
SPRING:
Vision 7 Somnus
Inforce 3
Vista Once SQ
Autogenous
Type A
Spring Turn Out:
Semen Test
Anthrax
Virashield 6VL5 HB
Fusoguard
Eprinex Pour-On
FALL:
Vision 7 Somnus
Vista Once SQ
Inforce 3
Injectable Cydectin
WEANING:
Vitamin A/D/E
Injectable Cydectin
Cydectin Pour-On
Lactipro
Bled for BVD
PREG CHECK:
Virashield 6 VL5
Anthrax
Guardian
Autogenous Type A
Injectable Cydectin
Cydectin Pour-On
DEEP CREEK
angus ranch
All Deep Creek Angus Ranch cattle have been on an extensive health program under the direction of Dr. Heather Osnes of Oahe Veterinary Clinic, Fort Pierre, SD

CCi .LIVE

Watch the Sale on CCI.live!

The best, the fastest and most comprehensive marketing & bidding tool!

How to Bid Online...

- **As a buyer**, you DO NOT need to login to watch the sale but you must have a validated account to bid.

To BID ONLINE go to www.CCI.live in your Chrome, Firefox, Safari or other modern browser:
1) Click on the sale schedule page. 2) Click on the sale of interest.
3) Click on Bid Online- Register and then Get Buyer Number

- After you are logged in, you must proceed to the sale page for your auction and click Bid Online - Register, then **"Get Buyer Number."** Some auctions require valid credit card number on file to obtain a buyer number to bid.

- CCI.live will operate with ease on a modern **cellular device, laptop, desktop or tablet.**
- A **current browser** is important and will always make your experience better.

- **For successful bidding you must have good Internet service!** It is very important to be stationary if bidding. If you are driving and bidding, expect to have some service issues. If you are stationary on a good device, with healthy internet, expect a very successful bidding environment. If you have slow internet watch the "asking price" on the screen, it is real time, and refresh your browser if you feel like you have some lag.

- **Support line open during all sales. TEXT 405-400-9505** - Please alert the ranch for your hauling preferences.

Dakota AG INSURANCE

Karlee Sailer
Agent

721 West Havens • Mitchell, SD 57301
office 605-990-5355 • cell 701-891-1906
email karlees@dakotaaginsurance.com
web www.dakotaaginsurance.com

Farm / Ranch
Feedlots / Sale Barns
Livestock / Equine / Exotics
Trucking / Cargo
MPCI / LRP / PRF / FIRE

Trusted Choice
INDEPENDENT INSURANCE AGENTS

REFERENCE Sires

MATERNAL DRIVEN

When selecting A.I sires we look for bulls that will add maternal value and are backed by proven productive dams. Every female at Deep Creek is mated with the hopes of a heifer calf. We strive for easy fleshing females with excellent udders, structure and foot quality, good dispositions, longevity and fertility. **MATERNAL DRIVEN.**

Deep Creek Square Deal • AAA# 20509700

Square Deal continues to impress with every hurdle he crosses. He has become one of the top sellers at Select Sires and continues to be used naturally at Bruner Angus. Square Deal progeny come easy and grow fast, they have extra depth of rib and are extremely gentle in nature. His Maternal Driven Pathfinder dam records a WR of 4@118 and has settled A.I. first service 5 out of 5 years and stems from the most productive Pathfinder cow to ever graze Deep Creek, Deep Creek Total Lass 701, who records a WR of 10@117 and A.I. bred first service 10 out of 10 years.

Deep Creek Striker 355 • #20809092

Striker was the co-top seller in our 2024 sale to Taylor and Emily Weigel and Waltman Farms. He is a larger framed bull that is chucked full of red meat. A phenotypic standout with an excellent set of legs and feet. His dam, Deep Creek Cash Pride 732, is a Pathfinder and records a WW of 7@107 and has A.I. bred to her first service 8 out of 8 years. His Pathfinder Granddam records a WW of 6@104 and his Pathfinder Great Granddam records a WW of 7@104. Striker progeny are stout, have a classic Angus head, and are some of the top performers. Striker boosts 11 Pathfinders in his 3 generation pedigree. We mated him to some outstanding Maternal Driven Matrons and these first 15 sons will not disappoint!

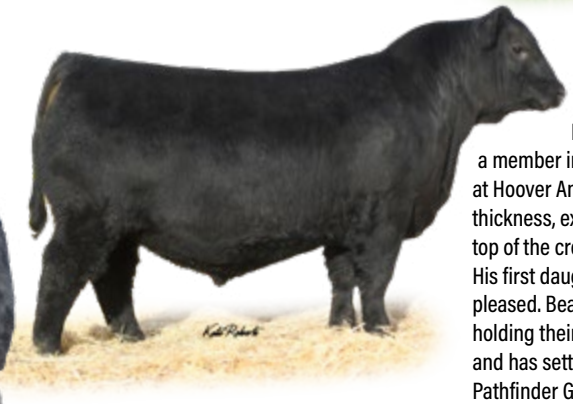

Deep Creek Legitimate 203 • AAA# 20509691

The second calf crop from the $105,000 Legitimate and they just keep getting better! Now a member in the Genex Lineup and naturally services cows at Hoover Angus. Legitimate progeny have extreme length, thickness, extra muscle dimension and are performing at the top of the crop. He is the definition of a Maternal Driven Sire! His first daughters are calving now and we couldn't be more pleased. Beautiful udders, very attentive mothers and are holding their flesh very well. His dam records a WR of 3@116 and has settled A.I. first service 4 out of 5 years. Legitimates Pathfinder Granddam records a WR of 10@101 and settled A.I. first service 9 out of 10 times and stems from a Pathfinder dam that records a WR of 10@103 and settled A.I. first service 9 out of 10 times. Almost 20 Maternal Driven sons will headline this years sale and will be highlighted with 5 flush brothers from our donor LT Prairie Peak 3286.

POWERED BY ANGUS™

S Armstrong • #20143639

Armstrong provided an outcross pedigree for us to inject while keeping focus on structure and proven maternal traits. His Pathfinder dam boosts 10 Pathfinders in her 3 generation pedigree which includes Maternal Driven giants such as Foundation, Game Day and Right Time. A feature will be Deep Creek Armstrong 557, which is out of a maternal sister to Deep Creek Square Deal.

Koupal Proficient 959 • #19559853

We have always wanted to inject Juneau 797 into our breeding program and last year we found two bulls that I thought would fit the bill. We found Proficient through our good friend and astute cowman Ross Beeson. Outstanding phenotype and foot quality with added muscle shape and style backed by an amazing Pathfinder cow. The Proficient progeny are thick, deep made though the flank and have a classic Angus head. They are the rancher kind that will add pounds at weaning, while maintaining maternal traits and cow size. 10 sons sell including a maternal brother to Deep Creek Square Deal.

Pine Coulee Juneau K569 • #20640152

We found K569 at the renowned Pine Coulee Angus Ranch in Montana. An own son of the great 807J gave us another opportunity to inject Juneau into our herd. His phenotype is flawless and his progeny are very correct on their legs and stand on great feet. K569 progeny are extremely long made, early maturing and are packed with Maternal Driven qualities. His donor dam's pedigree is full of Angus Royalty such as Lead On, Bando 155 and Right Time.

S Right Time 7861 • #18762372

After hearing great reports on 7861 we decided to sample him last year and we were not disappointed. His strong maternal lineage traces to Right Time four times and his productive Chisum dam records a WR of 9@102. 7861 is a sire that improves foot quality, fertility, significantly adds fleshing ability and muscle shape and udder quality. Currently 49 daughters are ratioing 102 at weaning. At 8 years of age 7861 stands on an excellent set of feet and is still naturally servicing cows. The offering includes 15 sons and will be headlined by Deep Creek Right Time 548, which stems from the same cow family that produced Legitimate and Square Deal.

YEARLING BULLS

Deep Creek Step Lass 064 • Dam of Lot 1

Deep Creek Square Deal • Maternal Brother of Lot 1

Lot 1 DEEP CREEK WAR WAGON 525

BD: 01/06/25 **Reg #: 21424130** **Brand: 525**

BW	Adj. 205	Ratio	365 Adj.	Ratio
84	906	116	1492	120

CED	BW	WW	YW	Milk	HP	FL
-1	2.9	93	160	22	13.3	1.22

#KOUPAL JUNEAU 797
KOUPAL PROFICIENT 959
#KOUPAL ZARA 45

#O C C JUNEAU 807J
KOUPALS ELBA 187
#O C C UNMISTAKABULL 896U
KOUPAL ZARA 2187

RBM STEP AHEAD C80
#DEEP CREEK STEP LASS 064
#DEEP CREEK TOTAL LASS 701

#PRAIRIE PRIDE NEXT STEP 2036
BASIN CHARISMA U691
#K C F BENNETT TOTAL
#DEEP CREEK 193 LASS 516

Calf WT	Dam WT	WW/BWR
974	1780	55

IMF	IMF Ratio	REA	REA Ratio
2.67	78	13.1	97

- Dam's WW Ratio 4@118 Pathfinder
- Granddam's WW Ratio 10@117 Pathfinder
- Great Granddam's WW Ratio 10@103 Pathfinder
- Dam has bred to her first cycle A.I. service 4 out of 4 years
- What a way to start off the sale than with a maternal brother to Deep Creek Square Deal. War Wagon has been at the top of the class all year and continues to prove his way! A bigger framed bull with loads of performance and a big EPD spread, but smooth and long necked enough to make some amazing productive females. 9 Pathfinders in his three generation pedigree including two Deep Creek donors.

Thank you, Weigels! A special THANK YOU to Taylor, Emily and Quinn Weigel for all their hard work and dedication to the Deep Creek Embryo program! They do a tremendous job putting in our embryos and raising them. Taylor is a true stockman that puts a lot of hard work and passion into whatever he does. This is the 7th set of ET calves that the Weigels have raised for us and most notably they raised Deep Creek Step Lass 064, who is the dam of Square Deal.

Lot 2 DEEP CREEK PROFICIENT 522

BD: 01/14/25 **Reg #: 21424127** **Brand: 522**

BW	Adj. 205	Ratio	365 Adj.	Ratio
82	905	115	1380	110

CED	BW	WW	YW	Milk	HP	FL
3	1.3	76	125	27	14.1	1.27

#KOUPAL JUNEAU 797
KOUPAL PROFICIENT 959
#KOUPAL ZARA 45

#O C C JUNEAU 807J
KOUPALS ELBA 187
#O C C UNMISTAKABULL 896U
KOUPAL ZARA 2187

#BALDRIDGE 38 SPECIAL
DEEP CREEK 38 BLOSSOM 811
#DEEP CREEK REV BLOSSOM 666

#EF COMMANDO 1366
BALDRIDGE ISABEL Y69
DEEP CREEK REVOLUTION 417
#DEEP CREEK NL BLOSSOM 500

Calf WT	Dam WT	WW/BWR
875	1650	53

IMF	IMF Ratio	REA	REA Ratio
2.98	87	14.6	108

- Dam's WW Ratio 6@104
- Granddam's WW Ratio 4@107 Pathfinder
- Great Granddam's WW Ratio 10@100 Pathfinder
- Dam has bred to her first cycle A.I. service 6 out of 6 years
- A truly unique breeding bull! 522 is no doubt the thickest made bull of the offering. Extreme length and muscle shape, added to width of base will produce steers that will pound the scale down and daughters that will make broody females. His dam, Deep Creek 38 Blossom 811, is very easy fleshing with a nice udder. Three daughters have been retained in herd and two of them have sons in the sale.

Scan for video of Koupal Proficient 959

Lot 3 DEEP CREEK DISSIDENT 505

BD: 01/17/25 **Reg #: 21424111** **Brand: 505**

BW	Adj. 205	Ratio	365 Adj.	Ratio
85	904	115	1258	101

CED	BW	WW	YW	Milk	HP	FL
0	4	80	130	17	13.1	1.14

#SITZ STELLAR 726D
DEEP CREEK STRIKER 355
#DEEP CREEK CASH PRIDE 732

#MOHNEN SUBSTANTIAL 272
SITZ PRIDE 200B
#TH BLACK CASH 1013
#DEEP CREEK EXCITE PRIDE 504

#DEER VALLEY UNIQUE 5635
DEEP CREEK UNIQUE VIXEN 129
#DEEP CREEK XF VIXEN 012

#PLATTEMERE WEIGH UP K360
SITZ HENRIETTA PRIDE 643T
#VERMILION X FACTOR
DEEP CREEK 878 VIXEN 515

Calf WT	Dam WT	WW/BWR
830	1595	52

IMF	IMF Ratio	REA	REA Ratio
3.3	96	13.2	98

- Dam's WW Ratio 2@106
- Granddam's WW Ratio 9@108 Pathfinder
- Great Granddam's WW Ratio 8@105 Pathfinder
- Dissident was born with that herd bull look and has continued to excel. Huge topped, deep bodied bull that has moves like a cat. 9 Pathfinders in his three generation pedigree. Tremendous cow power including the great 200B, 643T, and our donor 732.
- The first sons of Deep Creek Striker 355 will not disappoint!

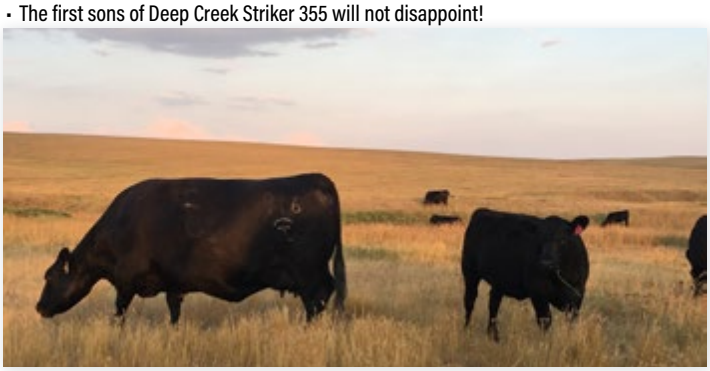

Deep Creek RM Eleenmere 916 with Deep Creek H Eileenmere 100 as a calf Maternal Great Granddam and Maternal Granddam of Lot 4, respectively

Lot 4 DEEP CREEK STRIKER 510

BD: 01/26/25 **Reg #: 21424116** **Brand: 510**

BW	Adj. 205	Ratio	365 Adj.	Ratio
74	808	103	1235	99

CED	BW	WW	YW	Milk	HP	FL
9	2.1	67	111	21	15.2	1.17

#SITZ STELLAR 726D
DEEP CREEK STRIKER 355
#DEEP CREEK CASH PRIDE 732

#MOHNEN SUBSTANTIAL 272
SITZ PRIDE 200B
#TH BLACK CASH 1013
#DEEP CREEK EXCITE PRIDE 504

#VERMILION HUNTLEY
DEEP CREEK H EILEENMERE 043
DEEP CREEK H EILEENMERE 100

#CONNEALY SPUR
VERMILION BARBARAMERE 0738
#HERO 6267 OF R R 2418
#DEEP CREEK RM EILEENMERE 916

Calf WT	Dam WT	WW/BWR
754	1495	50

IMF	IMF Ratio	REA	REA Ratio
2.38	69	14	104

- Dam's WW Ratio 4@101
- Dam has bred to her first cycle A.I. service 3 out of 4 years
- 510 is a stout made bull with extra length and muscle expression. Dam is a very feminine made Huntley daughter.
- Maternal brothers have sold to Rich Price and Hand Bros.

Lot 5 DEEP CREEK PC JUNEAU 516

BD: 01/08/25 **Reg #: 21424121** **Brand: 516**

BW	Adj. 205	Ratio	365 Adj.	Ratio
77	870	111	1238	99

CED	BW	WW	YW	Milk	HP	FL
9	0.4	65	111	38	14.5	1.22

#O C C JUNEAU 807J
PINE COULEE JUNEAU K569
PINE COULEE EVERELDA W3

#O C C EMBLAZON 854E
O C C DIXIE ERICA 903E
#CONNEALY ONWARD
PINE COULEE EVERELDA 2B77

#SITZ STELLAR 726D
DEEP CREEK S BLACKBIRD 303
DEEP CREEK R BLACKBIRD 134

#MOHNEN SUBSTANTIAL 272
SITZ PRIDE 200B
MUSGRAVE REDEMPTION
#DEEP CREEK B BLACKBIRD 556

Calf WT	Dam WT	WW/BWR
825	1130	73

IMF	IMF Ratio	REA	REA Ratio
3.39	99	12.7	94

- Dam's WW Ratio 1@111
- Granddam's WW Ratio 3@104
- Great Granddam's WW Ratio 6@110 Pathfinder
- Recommended for heifers
- Very hard to find fault in this Juneau K569 son. We have admired this bull for quite sometime for his impeccable phenotype and overall presence. Very smooth made, long necked bull with exceptional depth of flank and rib.

Deep Creek B Blackbird 556 • Maternal Great Granddam of Lot 5

Weaning Weight to Body Weight Ratio: WW/BWR

We strive to produce cows that are functional, efficient, and **MATERNAL DRIVEN.** In doing so we, pay very close attention to the productivity of the cow herd. We demand that our cows **raise big calves**, **breed on time,** and still **maintain themselves in good flesh**. In this Deep Creek catalog, you will notice a box that is listed as WW/BWR. This is the actual Weaning Weight of the bull calf divided by the actual weight of the dam the day of weaning, expressed as a percentage. ***The higher the number the more pounds that cow raised per her body weight.*** As a standard we strive for 55-65%.

Lot 6 DEEP CREEK PC JUNEAU 515

BD: 01/03/25 **Reg #: 21424120** **Brand: 515**

BW	Adj. 205	Ratio	365 Adj.	Ratio	CED	BW	WW	YW	Milk	HP	FL
77	861	110	1330	107	6	0.8	79	134	31	13.7	1.23

#O C C JUNEAU 807J
PINE COULEE JUNEAU K569
PINE COULEE EVERELDA W3

#O C C EMBLAZON 854E
O C C DIXIE ERICA 903E
#CONNEALY ONWARD
PINE COULEE EVERELDA 2B77

#SITZ STELLAR 726D
DEEP CREEK S LADY IDA 300
DEEP CREEK KO LADY IDA 151

#MOHNEN SUBSTANTIAL 272
SITZ PRIDE 200B
KOUPALS B & B KNOCKOUT 9080
DEEP CREEK GT LADY IDA 573

Calf WT	Dam WT	WW/BWR	IMF	IMF Ratio	REA	REA Ratio
795	1150	69	2.57	75	13.6	101

- Dam's WW Ratio 1@110
- Recommended for heifers
- Big spread calving ease bull that ranks in the top 1% for Functional Longevity and top 1% for $M.

Lot 7 DEEP CREEK RIGHT TIME 548

BD: 01/20/25 **Reg #: 21424151** **Brand: 548**

BW	Adj. 205	Ratio	365 Adj.	Ratio	CED	BW	WW	YW	Milk	HP	FL
88	919	117	1365	109	8	1.4	80	127	27	14.2	1.2

SITZ RIGHT TIME 8034
S RIGHT TIME 7861
S QUEEN ESSA 367

#LEACHMAN RIGHT TIME 338-5605
#SITZ FLORABELLE FANNY 1293
#S CHISUM 6175
#S QUEEN ESSA 208

ELLINGSON REGIMENT 6362
#DEEP CREEK REG LASS 969
DEEP CREEK RNR LASS 334

#CTS REMEDY 1T01
#EA HYALITE LADY 1333
DEEP CREEK ROCK N ROLL 123
#DEEP CREEK TOTAL LASS 701

Calf WT	Dam WT	WW/BWR	IMF	IMF Ratio	REA	REA Ratio
884	1595	55	2.74	80	14.3	106

- Dam's WW Ratio 5@111 Pathfinder
- Granddam's WW Ratio 9@101
- Great Granddam's WW Ratio 10@117 Pathfinder
- Great Great Granddam's WW Ratio 10@103 Pathfinder
- Dam has bred to her first cycle A.I. service 4 out of 5 years
- One of my personal favorites in the bull pen. 548 has had that herd bull look since he hit the ground. Easy fleshing, extra depth of flank and width in this Right Time son. Excellent Maternal EPD profile backed by generations of hard working cows.
- Maternal brother sold in 2024 to Waltman Farms.

Deep Creek Special Lass 909 • Maternal Granddam of Lot 8

Lot 8 DEEP CREEK RIGHT TIME 546

BD: 01/18/25 Reg #: 21424149 Brand: 546

BW	Adj. 205	Ratio	365 Adj.	Ratio	CED	BW	WW	YW	Milk	HP	FL
81	959	122	1303	104	6	2	90	146	31	10.3	1.13

SITZ RIGHT TIME 8034
S RIGHT TIME 7861
S QUEEN ESSA 367

#LEACHMAN RIGHT TIME 338-5605
#SITZ FLORABELLE FANNY 1293
#S CHISUM 6175
#S QUEEN ESSA 208

MUSGRAVE REDEMPTION
DEEP CREEK R LASS 131
DEEP CREEK SPECIAL LASS 909

#CASINO BOMBER N33
MUSGRAVE BARBARA 303-947
#BALDRIDGE 38 SPECIAL
DEEP CREEK SUPER LASS 457

Calf WT	Dam WT	WW/BWR	IMF	IMF Ratio	REA	REA Ratio
850	1655	51	4.37	127	12.6	93

- Dam's WW Ratio 2@115
- 546 was the #1 adjusted weaning weight bull of the 25 calf crop. A long made bull with extra capacity and top. His calves will feed like Thunder and lightning!
- A maternal sister is owned by Kayzlynn Lee Simons, the daughter of Kassidy and Tanner.

Lot 9 DEEP CREEK ARMSTRONG 563

BD: 01/29/25 Reg #: 21427089 Brand: 563

BW	Adj. 205	Ratio	365 Adj.	Ratio	CED	BW	WW	YW	Milk	HP	FL
80	890	114	1504	121	2	1.5	88	149	29	14.3	1.1

S ARCHITECT 9501
S ARMSTRONG
#S QUEEN ESSA 7149

SYDGEN BLUEPRINT
S BLOSSOM 7514
#S FOUNDATION 514
S QUEEN ESSA 960

MYERS FAIR-N-SQUARE M39
DEEP CREEK FAIR LASS 321
#DEEP CREEK RENO LASS 066

#WOODHILL BLUEPRINT
MYERS MISS BEAUTY M136
#SPRING COVE RENO 4021
#DEEP CREEK TOTAL LASS 701

Calf WT	Dam WT	WW/BWR	IMF	IMF Ratio	REA	REA Ratio
782	1210	65	5.23	152	15	111

- Dam's WW Ratio 1@114
- Granddam's WW Ratio 4@106 Pathfinder
- Great Granddam's WW Ratio 10@117 Pathfinder
- Great Great Granddam's WW Ratio 10@103 Pathfinder
- We mated Armstrong to our Fair N Square daughters and it proved to be an excellent cross. Several three-quarter brothers sell in the offering. 563 is a real smooth made bull backed by our legendary Lass cow family. 21 traits in the top 35% of the breed or better.

Deep Creek Reno Lass 066
Maternal Granddam of Lot 9

Lot 10 DEEP CREEK ARMSTRONG 562

BD: 01/28/25 Reg #: 21427099 Brand: 562

BW	Adj. 205	Ratio	365 Adj.	Ratio	CED	BW	WW	YW	Milk	HP	FL
80	907	116	1368	110	2	3.3	98	164	25	16.4	1.1

S ARCHITECT 9501
S ARMSTRONG
#S QUEEN ESSA 7149

SYDGEN BLUEPRINT
S BLOSSOM 7514
#S FOUNDATION 514
S QUEEN ESSA 960

VGA INFINITY 1720
DEEP CREEK 1720 NACOMA 360
#DEEP CREEK REG NACOMA 005

#WMR INFINITY 141
#VGA PRIDE J119
ELLINGSON REGIMENT 6362
DEEP CREEK EX NACOMA 518

Calf WT	Dam WT	WW/BWR	IMF	IMF Ratio	REA	REA Ratio
795	1280	62	2.88	84	14.9	110

- Dam's WW Ratio 1@116
- Granddam's WW Ratio 9@100 Pathfinder
- Larger framed Armstrong with extra growth and power.

Lot 11 DEEP CREEK LEGITIMATE 568

BD: 01/09/25 Reg #: 21424157 Brand: 568

BW	Adj. 205	Ratio	365 Adj.	Ratio	CED	BW	WW	YW	Milk	HP	FL
79	822	105	1438	115	14	-0.7	72	117	41	15.3	1.07

MYERS FAIR-N-SQUARE M39
DEEP CREEK LEGITIMATE 203
DEEP CREEK RAIN LASS 013

#WOODHILL BLUEPRINT
MYERS MISS BEAUTY M136
#BASIN RAINMAKER 4404
#DEEP CREEK MP LASS 933

#BALDRIDGE 38 SPECIAL
DEEP CREEK FOREVER LADY 914
DEEP CREEK FOREVER LADY 635

#EF COMMANDO 1366
BALDRIDGE ISABEL Y69
RATHBUN ACCELERATE Z523
DEEP CREEK FOREVER LADY 248

Calf WT	Dam WT	WW/BWR	IMF	IMF Ratio	REA	REA Ratio
864	1600	54	4.4	128	14.7	109

- Dam's WW Ratio 5@101
- Granddam's WW Ratio 4@102
- Dam has bred to her first cycle A.I. service 5 out of 5 years
- Recommended for heifers
- Maternal brother sold in 2024 to Steve Thomas.

Deep Creek Ex Nacoma 518 • Maternal Great Granddam of Lot 10

Deep Creek Above Board 321 • Maternal Brother of Lot 11

Lot 12 DEEP CREEK LEGITIMATE 579

BD: 01/27/25 Reg #: 21424165 Brand: 579

BW	Adj. 205	Ratio	365 Adj.	Ratio	CED	BW	WW	YW	Milk	HP	FL
77	893	114	1370	110	2	1.8	97	158	27	11.7	1.06

MYERS FAIR-N-SQUARE M39
DEEP CREEK LEGITIMATE 203
DEEP CREEK RAIN LASS 013

#WOODHILL BLUEPRINT
MYERS MISS BEAUTY M136
#BASIN RAINMAKER 4404
#DEEP CREEK MP LASS 933

KESSLERS COMMODORE 6516
DEEP CREEK DOOR LAVICE 220
DEEP CREEK 4408 LAVICE 679

#CONNEALY COMRADE 1385
KESSLERS RAINBOW 0595
VISION UNANIMOUS 4408
DEEP CREEK XF LAVICE 013

Calf WT	Dam WT	WW/BWR	IMF	IMF Ratio	REA	REA Ratio
806	1590	51	3.8	111	15.6	116

- Dam's WW Ratio 1@114
- Granddam's WW Ratio 7@101
- Dam has bred to her first cycle A.I. service 2 out of 2 years
- Larger framed Legitimate son with extra carcass and growth traits.

Kyler is offering Lot 13

Deep Creek Fair N Square 463 • Maternal Brother of Lot 13

Lot 13 DEEP CREEK PROFICIENT 524

BD: 01/18/25 Reg #: 21424129 Brand: 524

BW	Adj. 205	Ratio	365 Adj.	Ratio	CED	BW	WW	YW	Milk	HP	FL
77	874	111	1431	114	1	1.3	73	116	29	11.7	1.21

#KOUPAL JUNEAU 797
KOUPAL PROFICIENT 959
#KOUPAL ZARA 45

#O C C JUNEAU 807J
KOUPALS ELBA 187
#O C C UNMISTAKABULL 896U
KOUPAL ZARA 2187

DEEP CREEK ROCK N ROLL 123
#DEEP CREEK RNR BLACKBIRD 336
DEEP CREEK ELI BLACKBIRD 033

DEEP CREEK ROCK STAR 935
DEEP CREEK FF BLOSSOM 417
ELI OF VOLGA 0720
DEEP CREEK RO BLACKBIRD 507

Calf WT	Dam WT	WW/BWR	IMF	IMF Ratio	REA	REA Ratio
764	1460	52	3.24	94	12.7	94

- Dam's WW Ratio 10@105 Pathfinder
- Dam has bred to her first cycle A.I. service 11 out of 11 years
- Thick and stout are the only two words you need. 524 is backed my a Maternal Driven legend here and is still very youthful at 13 years of age.
- Maternal brother sold in 25 to the Hatheway Ranch.

Lot 14 DEEP CREEK PROFICIENT 526

BD: 01/20/25 **Reg #: 21424131** **Brand: 526**

BW	Adj. 205	Ratio	365 Adj.	Ratio
82	842	107	1354	108

CED	BW	WW	YW	Milk	HP	FL
-2	3.9	93	162	14	9.6	1.13

#KOUPAL JUNEAU 797
KOUPAL PROFICIENT 959
#KOUPAL ZARA 45

#O C C JUNEAU 807J
KOUPALS ELBA 187
#O C C UNMISTAKABULL 896U
KOUPAL ZARA 2187

DEEP CREEK DOC HOLIDAY 433
DEEP CREEK DOC LASS 865
#DEEP CREEK EXCITE LASS 508

#TOMBSTONE 050
#DEEP CREEK MP LASS 933
#BASIN EXCITEMENT
DEEP CREEK WINDY LASS 302

Calf WT	Dam WT	WW/BWR
818	1270	64

IMF	IMF Ratio	REA	REA Ratio
2.8	82	14.1	104

- Dam's WW Ratio 6@103
- Granddam's WW Ratio 6@107 Pathfinder
- Another super sound made Proficient son. Proficient stamps his calves with thickness and tons of middle.
- Maternal brother in 2024 sold to Waltman Farms.

Deep Creek Excite Lass 865 • Dam of Lot 14

Deep Creek Fair N Square 328 • Maternal Brother of Lot 14

Kori is offering Lot 15

Lot 15 DEEP CREEK PC JUNEAU 518

BD: 01/14/25 Reg #: 21424123 Brand: 518

BW	Adj. 205	Ratio	365 Adj.	Ratio
83	935	119	1410	113

CED	BW	WW	YW	Milk	HP	FL
-10	4.9	84	137	27	12.4	1.07

#O C C JUNEAU 807J
PINE COULEE JUNEAU K569
PINE COULEE EVERELDA W3

#O C C EMBLAZON 854E
O C C DIXIE ERICA 903E
#CONNEALY ONWARD
PINE COULEE EVERELDA 2B77

VGA INFINITY 1720
DEEP CREEK 1720 ERINTHIA 355
DEEP CREEK LM ERINTHIA 049

#WMR INFINITY 141
#VGA PRIDE J119
HOOVER LEADMAN T38
DEEP CREEK HR ERINTHIA 7109

Calf WT	Dam WT	WW/BWR
822	1400	59

IMF	IMF Ratio	REA	REA Ratio
2.02	59	13.4	99

- Dam's WW Ratio 1@119
- Granddam's WW Ratio 2@111
- The biggest framed Juneau K569 son with the most performance. 518's dam is a picture perfect Infinity daughter with an excellent udder.

Deep Creek 1720 Erinthia 355 • Dam of Lot 15

Lot 16 DEEP CREEK PC JUNEAU 517

BD: 01/08/25 Reg #: 21424122 Brand: 517

BW	Adj. 205	Ratio	365 Adj.	Ratio
74	873	111	1252	100

CED	BW	WW	YW	Milk	HP	FL
8	0.8	80	136	31	17.7	1.27

#O C C JUNEAU 807J
PINE COULEE JUNEAU K569
PINE COULEE EVERELDA W3

#O C C EMBLAZON 854E
O C C DIXIE ERICA 903E
#CONNEALY ONWARD
PINE COULEE EVERELDA 2B77

BAR B-52
DEEP CREEK 52 BLOSSOM 349
DEEP CREEK 38 BLOSSOM 811

#CASINO BOMBER N33
#MISS WIX 125 OF SAF
#BALDRIDGE 38 SPECIAL
#DEEP CREEK REV BLOSSOM 666

Calf WT	Dam WT	WW/BWR
855	1250	68

IMF	IMF Ratio	REA	REA Ratio
2.79	81	14.8	110

- Dam's WW Ratio 1@111
- Granddam's WW Ratio 6@104
- Great Granddam's WW Ratio 4@107 Pathfinder
- Great Great Granddam's WW Ratio 10@100 Pathfinder
- Recommended for heifers
- 517 just looks like the kind that will leave you a beautiful and functional set of females. Very smooth, wedge made bull that travels extremely well.

Lot 17 DEEP CREEK STRIKER 504

BD: 01/12/25 Reg #: 21424110 Brand: 504

BW	Adj. 205	Ratio	365 Adj.	Ratio	CED	BW	WW	YW	Milk	HP	FL
76	822	105	1315	105	5	1.4	80	138	25	13	1.13

#SITZ STELLAR 726D
DEEP CREEK STRIKER 355
#DEEP CREEK CASH PRIDE 732

#MOHNEN SUBSTANTIAL 272
SITZ PRIDE 200B
#TH BLACK CASH 1013
#DEEP CREEK EXCITE PRIDE 504

#PRAIRIE PRIDE NEXT STEP 2036
DEEP CREEK NEXT LADY 872
DEEP CREEK REFLECT LADY 218

#SYDGEN 928 DESTINATION 5420
FLYING V MISS PRIDE 426
#CONNEALY REFLECTION
DCC LADY EXPO 5640

Calf WT	Dam WT	WW/BWR	IMF	IMF Ratio	REA	REA Ratio
806	1475	55	3.23	94	13.2	98

- Dam's WW Ratio 6@104
- Big, stout and super sound made Striker son.

Deep Creek YC Lavice 957 and a Maternal Brother to Lot 18, pre-weaning

Lot 18 DEEP CREEK STRIKER 501

BD: 01/03/25 Reg #: 21435528 Brand: 501

BW	Adj. 205	Ratio	365 Adj.	Ratio	CED	BW	WW	YW	Milk	HP	FL
81	853	109	1253	100	-2	2.7	76	122	31	18.4	1.08

#SITZ STELLAR 726D
DEEP CREEK STRIKER 355
#DEEP CREEK CASH PRIDE 732

#MOHNEN SUBSTANTIAL 272
SITZ PRIDE 200B
#TH BLACK CASH 1013
#DEEP CREEK EXCITE PRIDE 504

YARDLEY CORNERSTONE B321
#DEEP CREEK YC LAVICE 957
DEEP CREEK TIME LAVICE 238

YARDLEY ROYAL JET W251
MISS YARDLEY T66
#WMR TIMELESS 458
#DEEP CREEK TOTAL LAVICE 702

Calf WT	Dam WT	WW/BWR	IMF	IMF Ratio	REA	REA Ratio
844	1530	55	2.41	70	14.2	105

- Dam's WW Ratio 5@107 Pathfinder
- Granddam's WW Ratio 7@98
- Great Granddam's WW Ratio 11@102 Pathfinder
- Great Great Granddam's WW Ratio 8@102 Pathfinder
- Dam has bred to her first cycle A.I. service 5 out of 5 years
- Three maternal sisters retained in herd
- With 8 Pathfinders in his three generation pedigree, 501 is destined to be a Maternal Driven herd sire. Deep Creek YC Lavice 957 is one of the most moderate cows at Deep Creek but continually brings in one of the biggest calves year in and year out. Maternal brother in 25 sold to Clint and Laura Alleman Family.

Thank you, Trevor!

A special THANK YOU to Trevor Laurenz for all his hard work and dedication to us at Deep Creek. We appreciate all you do for us, not only during calving and sale preparation, but throughout the whole year!

Trevor, Skya, Kaezee Layne, and Bryah LouEllyn

Lot 19 DEEP CREEK SQUARE DEAL 534

BD: 02/09/25 Reg #: 21424139 Brand: 534

BW	Adj. 205	Ratio	365 Adj.	Ratio
68	846	108	1329	106

CED	BW	WW	YW	Milk	HP	FL
11	-0.9	78	133	33	14.6	1.12

MYERS FAIR-N-SQUARE M39
DEEP CREEK SQUARE DEAL
#DEEP CREEK STEP LASS 064

#WOODHILL BLUEPRINT
MYERS MISS BEAUTY M136
RBM STEP AHEAD C80
#DEEP CREEK TOTAL LASS 701

MUSGRAVE REDEMPTION
DEEP CREEK R BLACKBIRD 134
#DEEP CREEK B BLACKBIRD 556

#CASINO BOMBER N33
MUSGRAVE BARBARA 303-947
RAVEN BULLOCK 1693
DEEP CREEK SRT BLACKBIRD 250

Calf WT	Dam WT	WW/BWR
790	1575	50

IMF	IMF Ratio	REA	REA Ratio
3.69	108	16.5	122

- Dam's WW Ratio 3@104
- Granddam's WW Ratio 6@110 Pathfinder
- Recommended for heifers
- 21 traits in the top 35% of the breed or better. You won't sacrifice much growth and performance with this calving ease Square Deal son. 534 has a super profile and strides out very nice and free. Scanned the biggest Ribeye in the offering while maintaining great marbling.

Lot 20 DEEP CREEK SQUARE DEAL 532

BD: 01/06/25 Reg #: 21424137 Brand: 532

BW	Adj. 205	Ratio	365 Adj.	Ratio
74	817	104	1331	106

CED	BW	WW	YW	Milk	HP	FL
9	-1.1	67	124	30	14.4	1.16

MYERS FAIR-N-SQUARE M39
DEEP CREEK SQUARE DEAL
#DEEP CREEK STEP LASS 064

#WOODHILL BLUEPRINT
MYERS MISS BEAUTY M136
RBM STEP AHEAD C80
#DEEP CREEK TOTAL LASS 701

#DEER VALLEY UNIQUE 5635
DEEP CREEK U SUPREME 056
DEEP CREEK P SUPREME 710

#PLATTEMERE WEIGH UP K360
SITZ HENRIETTA PRIDE 643T
#BROOKING PROSECUTOR 222
#DEEP CREEK MP SUPREME 923

Calf WT	Dam WT	WW/BWR
798	1460	55

IMF	IMF Ratio	REA	REA Ratio
4.02	117	13.9	103

- Dam's WW Ratio 3@102
- Granddam's WW Ratio 7@100
- Great Granddam's WW Ratio 10@104 Pathfinder
- Recommended for heifers
- Super calving ease prospect with a negative BW EPD while maintaining growth and power.

Deep Creek Accel Tessie 637 • Dam of Lot 21

Lot 21 DEEP CREEK RIGHT TIME 537

BD: 01/06/25 **Reg #: 21424142** **Brand: 537**

BW	Adj. 205	Ratio	365 Adj.	Ratio
82	890	114	1373	110

CED	BW	WW	YW	Milk	HP	FL
5	2.4	69	126	38	11.3	1.25

SITZ RIGHT TIME 8034
S RIGHT TIME 7861
S QUEEN ESSA 367

#LEACHMAN RIGHT TIME 338-5605
#SITZ FLORABELLE FANNY 1293
#S CHISUM 6175
#S QUEEN ESSA 208

RATHBUN ACCELERATE Z523
#DEEP CREEK ACCEL TESSIE 637
#DEEP CREEK VALUE TESSIE 235

#WMR TIMELESS 458
#RATHBUN HEIRESS X686
#SITZ VALUE 7097
#KOUPALS TESSIE 18

Calf WT	Dam WT	WW/BWR
836	1600	52

IMF	IMF Ratio	REA	REA Ratio
2.82	82	14.9	110

- Dam's WW Ratio 7@109 Pathfinder
- Granddam's WW Ratio 11@100 Pathfinder
- Great Granddam's WW Ratio 7@106 Pathfinder
- Dam has bred to her first cycle A.I. service 7 out of 7 years
- Classic Angus head, great thickness, extra width of base and a big hip. 537 has the look of a Maternal Driven momma maker. 10 Pathfinders in his three generation pedigree and is in the top 1% for Functional Longevity.
- Maternal brothers have sold to Robbie Calkins of the R-C Ranch, Clint and Laura Alleman, Morris Jones of the T-J Ranch and Ryan Hermann.

Deep Creek Fair N Square 311 • Maternal Brother of Lot 21

Lot 22 DEEP CREEK RIGHT TIME 539

BD: 01/08/25 **Reg #: 21424143** **Brand: 539**

BW	Adj. 205	Ratio	365 Adj.	Ratio
85	865	110	1404	112

CED	BW	WW	YW	Milk	HP	FL
4	3.1	69	112	32	17.1	1.15

SITZ RIGHT TIME 8034
S RIGHT TIME 7861
S QUEEN ESSA 367

#LEACHMAN RIGHT TIME 338-5605
#SITZ FLORABELLE FANNY 1293
#S CHISUM 6175
#S QUEEN ESSA 208

#BON VIEW NEW DESIGN 878
#DEEP CREEK 878 LASS 200
DEEP CREEK ELI LASS 017

#B/R NEW DESIGN 036
BON VIEW GAMMER 85
ELI OF VOLGA 0720
DEEP CREEK CB LASS 801

Calf WT	Dam WT	WW/BWR
820	1430	57

IMF	IMF Ratio	REA	REA Ratio
2.61	76	14	104

- Dam's WW Ratio 11@101 Pathfinder
- Maternal Driven! 539 is backed by a 13 year old cow that has never missed a beat. Extra rib shape and depth of flank in a real eye appealing package. His pedigree is full of cow makers including Right Time, Chisum, 878, and EXT.

Deep Creek 878 Lass 200 • Dam of Lot 22

Flush Brothers

Lot 23 DEEP CREEK LEGITIMATE 590

ANGUSGS Powered by Neogen GeneSeek

BD: 02/27/25 Reg #: 21427105 Brand: 590

BW	Adj. 205	Ratio	365 Adj.	Ratio	CED	BW	WW	YW	Milk	HP	FL
87	864	100	TY	TY	5	0.7	73	121	21	12.8	1.13

Calf WT	Dam WT	WW/BWR	IMF	IMF Ratio	REA	REA Ratio
ET	ET	ET	2.76	TY	13.7	TY

- Recommended for heifers

Lot 24 DEEP CREEK LEGITIMATE 586

BD: 02/23/25 Reg #: 21436021 Brand: 586

BW	Adj. 205	Ratio	365 Adj.	Ratio	CED	BW	WW	YW	Milk	HP	FL
86	862	100	TY	TY	-1	2.2	80	132	24	11.1	1.11

ANGUSGS Powered by Neogen GeneSeek

MYERS FAIR-N-SQUARE M39
DEEP CREEK LEGITIMATE 203
DEEP CREEK RAIN LASS 013

#WOODHILL BLUEPRINT
MYERS MISS BEAUTY M136
#BASIN RAINMAKER 4404
#DEEP CREEK MP LASS 933

MYTTY FOREFRONT 77P
#LT PRAIRIE PEAK 3286
LT PRAIRIE PEAK 6068

#CONNEALY FOREFRONT
SIX BELLES FOREVER LADY 015
#K C F BENNETT TOTAL
L T PRAIRIE PEAK 4261

Calf WT	Dam WT	WW/BWR	IMF	IMF Ratio	REA	REA Ratio
ET	ET	ET	2.59	TY	13.1	TY

LT Prairie Peak 3286 • Dam of Lot 33

- For years we had admired 3286 at LT Ranch and thought she was one of the most model Angus cows we had ever seen. When Brent Theil offered me the opportunity to purchase her at 10 years of age, we jumped at the chance. She has tremendous phenotype and stands on an excellent foot. 3286 is easy fleshing with extra rib shape, extreme length and overall mass of body. At 13 years of age, she was the first cow to calve here this year and looks and acts like she is 5 years of age. Her Woodhill Blueprint son LT Tactic 0322, sold in 2021 for $40,000. Two daughters were retained on the Theil Ranch. LT Prairie Peak 1133 by Square B Atlantis 8060 who produced a $45,000 son and LT Prairie Peak 6159 by Koupals Advance 28 who produced a $24,000 son both which sold in 25. We look forward to more ET progeny by this Maternal Driven Donor.

Deep Creek Imp Lass 6101 • Maternal Granddam of Lot 25

Lot 25 DEEP CREEK STELLAR 5004

BD: 01/29/25 Reg #: 21424081 Brand: 5004

BW	Adj. 205	Ratio	365 Adj.	Ratio
80	941	120	1407	113

CED	BW	WW	YW	Milk	HP	FL
-1	3	78	133	21	11.7	1.11

#MOHNEN SUBSTANTIAL 272
#SITZ STELLAR 726D
SITZ PRIDE 200B

#BENFIELD SUBSTANCE 8506
MOHNEN GLYN MAWR ELBA 1758
#CONNEALY FINAL PRODUCT
#SITZ PRIDE 308Y

LT BRIDGEWATER 3115
DEEP CREEK BRIDGE LASS 285
DEEP CREEK IMP LASS 6101

MYTTY FOREFRONT 77P
LT BLACKCAP BESSIE 0141
CONNEALY IMPRESSION 540C
DEEP CREEK RNR LASS 334

Calf WT	Dam WT	WW/BWR
864	1670	52

IMF	IMF Ratio	REA	REA Ratio
2.78	81	13.2	98

- Dam's WW Ratio 2@110
- Granddam's WW Ratio 2@116
- Great Granddam's WW Ratio 9@101
- Great Great Granddam's WW Ratio 10@117 Pathfinder
- Great Great Great Granddam's WW Ratio 10@103 Pathfinder
- Extra frame and power in the only Stellar son in the sale. Granddam, Deep Creek Imp Lass 6101, was a donor here and left some amazing daughters.

Lot 26 DEEP CREEK ARMSTRONG 558

BD: 01/11/25 Reg #: 21427087 Brand: 558

BW	Adj. 205	Ratio	365 Adj.	Ratio
105	902	115	1265	101

CED	BW	WW	YW	Milk	HP	FL
-10	5.6	99	166	19	12.8	1.01

S ARCHITECT 9501
S ARMSTRONG
#S QUEEN ESSA 7149

SYDGEN BLUEPRINT
S BLOSSOM 7514
#S FOUNDATION 514
S QUEEN ESSA 960

MYERS FAIR-N-SQUARE M39
DEEP CREEK FAIR LASS 311
DEEP CREEK 5380 LASS 720

#WOODHILL BLUEPRINT
MYERS MISS BEAUTY M136
HA HIGH REGARD 5380
DEEP CREEK WINDY LASS 307

Calf WT	Dam WT	WW/BWR
800	1290	62

IMF	IMF Ratio	REA	REA Ratio
4.59	134	13.9	103

- Dam's WW Ratio 1@115
- Granddam's WW Ratio 6@99
- Extra performance and growth in this Armstrong son that is reflected in his EPD profile with a +166 Yearling. 558 is backed by a tremendous Fair N Square first calf heifer.

Lot 27 DEEP CREEK ARMSTRONG 559

BD: 01/21/25 Reg #: 21427086 Brand: 559

BW	Adj. 205	Ratio	365 Adj.	Ratio
79	852	109	1271	102

CED	BW	WW	YW	Milk	HP	FL
8	1.2	83	135	35	15.1	1.14

S ARCHITECT 9501
S ARMSTRONG
#S QUEEN ESSA 7149

SYDGEN BLUEPRINT
S BLOSSOM 7514
#S FOUNDATION 514
S QUEEN ESSA 960

MYERS FAIR-N-SQUARE M39
DEEP CREEK SQUARE PRIDE 319
DEEP CREEK REV PRIDE 651

#WOODHILL BLUEPRINT
MYERS MISS BEAUTY M136
DEEP CREEK REVOLUTION 417
DEEP CREEK HERO PRIDE 901

Calf WT	Dam WT	WW/BWR
718	1220	59

IMF	IMF Ratio	REA	REA Ratio
3.5	102	13.7	101

- Dam's WW Ratio 1@109
- Granddam's WW Ratio 8@100
- Great Granddam's WW Ratio 6@103
- Great Great Granddam's WW Ratio 6@104
- 19 traits in the top 35% of the breed or better, including the top 1% for $M and $W.

Lot 28 DEEP CREEK STRIKER 511

BD: 01/26/25 Reg #: 21424117 Brand: 511

BW	Adj. 205	Ratio	365 Adj.	Ratio
87	808	103	1240	99

CED	BW	WW	YW	Milk	HP	FL
-1	2.1	63	110	30	12.7	1.22

#SITZ STELLAR 726D
DEEP CREEK STRIKER 355
#DEEP CREEK CASH PRIDE 732

#MOHNEN SUBSTANTIAL 272
SITZ PRIDE 200B
#TH BLACK CASH 1013
#DEEP CREEK EXCITE PRIDE 504

DEEP CREEK REVOLUTION 417
#DEEP CREEK REV BREEZE 863
DEEP CREEK ACCEL BREEZE 537

#CONNEALY REFLECTION
DEEP CREEK MAPA LASS 617
RATHBUN ACCELERATE Z523
#MILLARS BALERICA BREEZE 602

Calf WT	Dam WT	WW/BWR
740	1400	53

IMF	IMF Ratio	REA	REA Ratio
3.31	97	12.2	90

- Dam's WW Ratio 6@105 Pathfinder
- Granddam's WW Ratio 4@99
- Great Granddam's WW Ratio 12@105 Pathfinder
- Dam has bred to her first cycle A.I. service 5 out of 6 years
- There is no doubt that 511 will produce some outstanding daughters that will bred and stay in your herd for many years. Deep Creek Rev Breeze 863, has been a very productive female with an excellent udder.
- Maternal brother in 25 sold to the Rausch Family.

Deep Creek Rev Breeze 863 • Dam of Lot 28

Lot 29 DEEP CREEK STRIKER 512

BD: 01/29/25 Reg #: 21424118 Brand: 512

BW	Adj. 205	Ratio	365 Adj.	Ratio	CED	BW	WW	YW	Milk	HP	FL
83	879	112	1255	100	-2	4	79	133	26	15	1.16

#SITZ STELLAR 726D
DEEP CREEK STRIKER 355
#DEEP CREEK CASH PRIDE 732

#MOHNEN SUBSTANTIAL 272
SITZ PRIDE 200B
#TH BLACK CASH 1013
#DEEP CREEK EXCITE PRIDE 504

KOUPALS B & B KNOCKOUT 9080
DEEP CREEK KNOCK LADY 148
#DEEP CREEK CASH LADY 729

#JINDRA BLACKOUT
B&B ZARA 4038
#TH BLACK CASH 1013
DEEP CREEK CB LADY 569

Calf WT	Dam WT	WW/BWR	IMF	IMF Ratio	REA	REA Ratio
700	1585	44	2.6	76	12.6	93

- Dam's WW Ratio 3@105
- Dam has bred first cycle A.I. service 2 out of 3 years
- 8 Pathfinders in 512's three generation pedigree.

Lot 30 DEEP CREEK STRIKER 513

BD: 02/02/25 Reg #: 21424119 Brand: 513

BW	Adj. 205	Ratio	365 Adj.	Ratio	CED	BW	WW	YW	Milk	HP	FL
89	823	105	1349	108	-5	4.4	77	127	19	13.7	1.24

#SITZ STELLAR 726D
DEEP CREEK STRIKER 355
#DEEP CREEK CASH PRIDE 732

#MOHNEN SUBSTANTIAL 272
SITZ PRIDE 200B
#TH BLACK CASH 1013
#DEEP CREEK EXCITE PRIDE 504

#BALDRIDGE 38 SPECIAL
DEEP CREEK SPECIAL PRIDE 028
DEEP CREEK 558 PRIDE 8107

#EF COMMANDO 1366
BALDRIDGE ISABEL Y69
DEEP CREEK UPROAR 558
DEEP CREEK REFLECT PRIDE 219

Calf WT	Dam WT	WW/BWR	IMF	IMF Ratio	REA	REA Ratio
828	1605	52	4.54	132	11.9	88

- Dam's WW Ratio 4@104
- 513 comes from a very productive and attractive 38 Special daughter. We doubled up the Pride Family to add extra maternal and performance traits. Top 1% for Functional Longevity.

Lot 31 DEEP CREEK PC JUNEAU 514

BD: 01/05/25 Reg #: 21424084 Brand: 514

BW	Adj. 205	Ratio	365 Adj.	Ratio	CED	BW	WW	YW	Milk	HP	FL
79	801	102	1262	101	0	1	70	117	33	12.7	1.21

#O C C JUNEAU 807J
PINE COULEE JUNEAU K569
PINE COULEE EVERELDA W3

#O C C EMBLAZON 854E
O C C DIXIE ERICA 903E
#CONNEALY ONWARD
PINE COULEE EVERELDA 2B77

MYERS FAIR-N-SQUARE M39
DEEP CREEK FS PRINCESS 314
#DEEP CREEK R PRINCESS 012

#WOODHILL BLUEPRINT
MYERS MISS BEAUTY M136
#BASIN RAINMAKER 4404
DEEP CREEK W PRINCESS 305

Calf WT	Dam WT	WW/BWR	IMF	IMF Ratio	REA	REA Ratio
795	1240	64	3.38	99	12.8	95

- Dam's WW Ratio 1@102
- Granddam's WW Ratio 3@106 Pathfinder
- Recommended for heifers
- Very masculine made bull with a classic Angus head. 514 is long made with extra neck extension and moves very freely. Dam is a three-quarter sister to Deep Creek Legitimate.

Lot 32 DEEP CREEK PC JUNEAU 521

BD: 01/25/25 Reg #: 21424126 Brand: 521

BW	Adj. 205	Ratio	365 Adj.	Ratio	CED	BW	WW	YW	Milk	HP	FL
76	813	104	1269	102	4	1.2	83	139	40	9.3	1.2

#O C C JUNEAU 807J
PINE COULEE JUNEAU K569
PINE COULEE EVERELDA W3

#O C C EMBLAZON 854E
O C C DIXIE ERICA 903E
#CONNEALY ONWARD
PINE COULEE EVERELDA 2B77

#SITZ STELLAR 726D
DEEP CREEK S PRINCESS 105
#DEEP CREEK H PRINCESS 947

#MOHNEN SUBSTANTIAL 272
SITZ PRIDE 200B
#VERMILION HUNTLEY
#DEEP CREEK GT PRINCESS 580

Calf WT	Dam WT	WW/BWR	IMF	IMF Ratio	REA	REA Ratio
730	1595	46	2.66	78	11.5	85

- Dam's WW Ratio 3@106
- Granddam's WW Ratio 5@110 Pathfinder
- Great Granddam's WW Ratio 5@111 Pathfinder
- Dam has bred to her first cycle A.I. service 3 out of 3 years
- Maternal brother in 25 sold to Milesville Rancher Rachel Parsons.

Lot 33 DEEP CREEK LEGITIMATE 585

BD: 02/20/25 Reg #: 21424169 Brand: 585

BW	Adj. 205	Ratio	365 Adj.	Ratio
84	791	100	TY	TY

CED	BW	WW	YW	Milk	HP	FL
7	0.8	73	124	22	11.1	1.06

MYERS FAIR-N-SQUARE M39
DEEP CREEK LEGITIMATE 203
DEEP CREEK RAIN LASS 013

#WOODHILL BLUEPRINT
MYERS MISS BEAUTY M136
#BASIN RAINMAKER 4404
#DEEP CREEK MP LASS 933

MYTTY FOREFRONT 77P
#LT PRAIRIE PEAK 3286
LT PRAIRIE PEAK 6068

#CONNEALY FOREFRONT
SIX BELLES FOREVER LADY 015
#K C F BENNETT TOTAL
L T PRAIRIE PEAK 4261

Calf WT	Dam WT	WW/BWR
ET	ET	ET

IMF	IMF Ratio	REA	REA Ratio
2.99	TY	13.2	TY

• Recommended for heifers

Scan for Video!

LT Prairie Peak 3286 • Dam of Lot 33

Lot 34 DEEP CREEK LEGITIMATE 589

BD: 03/04/25 Reg #: 21436026 Brand: 589

BW	Adj. 205	Ratio	365 Adj.	Ratio
92	797	100	TY	TY

CED	BW	WW	YW	Milk	HP	FL
2	3	78	127	22	11.3	1.03

MYERS FAIR-N-SQUARE M39
DEEP CREEK LEGITIMATE 203
DEEP CREEK RAIN LASS 013

#WOODHILL BLUEPRINT
MYERS MISS BEAUTY M136
#BASIN RAINMAKER 4404
#DEEP CREEK MP LASS 933

MYTTY FOREFRONT 77P
#LT PRAIRIE PEAK 3286
LT PRAIRIE PEAK 6068

#CONNEALY FOREFRONT
SIX BELLES FOREVER LADY 015
#K C F BENNETT TOTAL
L T PRAIRIE PEAK 4261

Calf WT	Dam WT	WW/BWR
ET	ET	ET

IMF	IMF Ratio	REA	REA Ratio
2.43	TY	12.3	TY

Lot 35 DEEP CREEK RIGHT TIME 541

BD: 01/12/25 Reg #: 21424145 Brand: 541

BW	Adj. 205	Ratio	365 Adj.	Ratio
77	832	106	1285	103

CED	BW	WW	YW	Milk	HP	FL
5	1.9	73	117	23	12.3	1.11

SITZ RIGHT TIME 8034
S RIGHT TIME 7861
S QUEEN ESSA 367

#LEACHMAN RIGHT TIME 338-5605
#SITZ FLORABELLE FANNY 1293
#S CHISUM 6175
#S QUEEN ESSA 208

DEEP CREEK REVOLUTION 417
#DEEP CREEK REV NACOMA 743
#DEEP CREEK RS NACOMA 588

#CONNEALY REFLECTION
DEEP CREEK MAPA LASS 617
DEEP CREEK ROLLING STONE 324
DEEP CREEK RM NACOMA 919

Calf WT	Dam WT	WW/BWR
828	1595	52

IMF	IMF Ratio	REA	REA Ratio
3.14	92	12.3	91

- Dam's WW Ratio 7@102 Pathfinder
- Dam has bred to her first cycle A.I. service 6 out of 7 years
- 541 has a classic Angus head with extra length. Should produce some outstanding females.

Deep Creek Rev Nacoma 743 • Dam of Lot 35

Lot 36 DEEP CREEK RIGHT TIME 544

BD: 01/17/25 Reg #: 21424148 Brand: 544

BW	Adj. 205	Ratio	365 Adj.	Ratio
82	838	107	1272	102

CED	BW	WW	YW	Milk	HP	FL
2	2.6	71	114	19	11.2	1.15

SITZ RIGHT TIME 8034
S RIGHT TIME 7861
S QUEEN ESSA 367

#LEACHMAN RIGHT TIME 338-5605
#SITZ FLORABELLE FANNY 1293
#S CHISUM 6175
#S QUEEN ESSA 208

KESSLERS COMMODORE 6516
DEEP CREEK CD SUPREME 120
#DEEP CREEK HR SUPREME 974

#CONNEALY COMRADE 1385
KESSLERS RAINBOW 0595
HA HIGH REGARD 5380
#DEEP CREEK MP SUPREME 923

Calf WT	Dam WT	WW/BWR
784	1448	54

IMF	IMF Ratio	REA	REA Ratio
3.21	94	13.1	97

- Dam's WW Ratio 3@101
- Granddam's WW Ratio 5@108 Pathfinder
- Great Granddam's WW Ratio 10@104 Pathfinder
- 544 is a larger framed Right Time that is deep sided. Traces to one of our first females we purchased from the legendary Sivage herd, a Schurrtop Supreme daughter by Pine Drive Big Sky.

Deep Creek Reflection 335 • Maternal Brother of Lot 36

Deep Creek Fair N Square 453 • Maternal Brother of Lot 37

Lot 37 DEEP CREEK RIGHT TIME 547

BD: 01/18/25 **Reg #: 21424150** **Brand: 547**

BW	Adj. 205	Ratio	365 Adj.	Ratio	CED	BW	WW	YW	Milk	HP	FL
84	868	111	1425	114	-1	3.9	85	136	30	14	1.22

SITZ RIGHT TIME 8034
S RIGHT TIME 7861
S QUEEN ESSA 367

#LEACHMAN RIGHT TIME 338-5605
#SITZ FLORABELLE FANNY 1293
#S CHISUM 6175
#S QUEEN ESSA 208

LT BRIDGEWATER 3115
DEEP CREEK WATER LASS 113
DEEP CREEK SPECIAL LASS 813

MYTTY FOREFRONT 77P
LT BLACKCAP BESSIE 0141
#BALDRIDGE 38 SPECIAL
DEEP CREEK IMP LASS 490

Calf WT	Dam WT	WW/BWR	IMF	IMF Ratio	REA	REA Ratio
796	1510	53	4.39	128	12.4	92

- Dam's WW Ratio 3@107
- Maternal brother sold in 25 to the Huddleston Ranch.

Lot 38 DEEP CREEK UNO 599

BD: 02/14/25 **Reg #: 21424089** **Brand: 599**

BW	Adj. 205	Ratio	365 Adj.	Ratio	CED	BW	WW	YW	Milk	HP	FL
70	892	114	1329	107	7	0.3	56	91	31	9.9	1.18

#C C A UNO 049
MCD UNO 9505
BROKEN PRIDE 653 AAR

#SITZ UPWARD 307R
MYTTY COUNTESS 906
#KM BROKEN BOW 002
JUNEAU PRIDE 499 AAR

VGA INFINITY 1720
DEEP CREEK BLACKBIRD 359
DEEP CREEK GS BLACKBIRD 063

#WMR INFINITY 141
#VGA PRIDE J119
DEEP CREEK GOLD STRIKE 847
DEEP CREEK SRT BLACKBIRD 250

Calf WT	Dam WT	WW/BWR	IMF	IMF Ratio	REA	REA Ratio
775	1210	64	2.71	79	14.8	110

- Dam's WW Ratio 1@114
- Recommended for heifers
- Calving ease without sacrificing thickness

Lot 39 DEEP CREEK CONCHO 5014

BD: 02/25/25 **Reg #: 21424079** **Brand: 5014**

BW	Adj. 205	Ratio	365 Adj.	Ratio	CED	BW	WW	YW	Milk	HP	FL
82	879	112	TY	TY	-1	3.8	77	132	27	12.3	1.17

JVC CONCHO 28
DEEP CREEK CONCHO 380
DEEP CREEK WINDY LAVICE 330

VERMILION SPUR E870
JVC HENRIETTA PRIDE 333
#V D A R REALLY WINDY 4097
#DEEP CREEK RO LAVICE 506

MYERS FAIR-N-SQUARE M39
DEEP CREEK FS BLOSSOM 239
DEEP CREEK 38 BLOSSOM 811

#WOODHILL BLUEPRINT
MYERS MISS BEAUTY M136
#BALDRIDGE 38 SPECIAL
#DEEP CREEK REV BLOSSOM 666

Calf WT	Dam WT	WW/BWR	IMF	IMF Ratio	REA	REA Ratio
726	1300	56	3.81	TY	11.3	TY

- Dam's WW Ratio 2@112
- Granddam's WW Ratio 6@104
- Great Granddam's WW Ratio 4@107 Pathfinder
- Great Great Granddam's WW Ratio 10@100 Pathfinder
- JVC Concho 380 was hard to miss at the Midland Bull Test. We A.I. bred a few of our best cows to him and kept the best son. Deep Creek Concho 380 is a very masculine bull that has excellent phenotype and is back by a cow family with longevity. 5014 has extra muscle and great length. His dam, Deep Creek FS Blossom 239, is a maternal sister to Deep Creek Proficient 522, who is a standout in the sale and Lot 2
- Maternal brother sold in 25 to Tyler Widman.

Lot 40 DEEP CREEK PROFICIENT 530

BD: 01/30/25 Reg #: 21424135 Brand: 530

BW	Adj. 205	Ratio	365 Adj.	Ratio	CED	BW	WW	YW	Milk	HP	FL
83	921	117	1302	104	-4	5.3	78	141	27	12.2	1.22

#KOUPAL JUNEAU 797
KOUPAL PROFICIENT 959
#KOUPAL ZARA 45

#O C C JUNEAU 807J
KOUPALS ELBA 187
#O C C UNMISTAKABULL 896U
KOUPAL ZARA 2187

DEEP CREEK KINGOFSPADES 833
DEEP CREEK KING LASS 143
DEEP CREEK TIME LASS 686

DEEP CREEK DOC HOLIDAY 433
#DEEP CREEK IMPRESS LUCY 320
PINE CREEK TIMELESS 2109
DEEP CREEK SUPER LASS 461

Calf WT	Dam WT	WW/BWR	IMF	IMF Ratio	REA	REA Ratio
820	1540	53	2.62	76	13.3	99

- Dam's WW Ratio 3@107
- Granddam's WW Ratio 4@101
- Very proud made bull with an excellent hip and lower quarter.
- Maternal brother sold in 2024 to John Deurmeir.

Lot 41 DEEP CREEK PC JUNEAU 520

BD: 01/21/25 Reg #: 21424125 Brand: 520

BW	Adj. 205	Ratio	365 Adj.	Ratio	CED	BW	WW	YW	Milk	HP	FL
78	872	111	1310	105	-2	3.4	77	126	31	9.4	1.28

#O C C JUNEAU 807J
PINE COULEE JUNEAU K569
PINE COULEE EVERELDA W3

#O C C EMBLAZON 854E
O C C DIXIE ERICA 903E
#CONNEALY ONWARD
PINE COULEE EVERELDA 2B77

#CONNEALY REFLECTION
DEEP CREEK REFLECT LASS 341
DEEP CREEK DOOR LADY 121

#BON VIEW NEW DESIGN 878
HAPPY GRILL OF CONANGA 6260
KESSLERS COMMODORE 6516
#DEEP CREEK HUNT LADY 845

Calf WT	Dam WT	WW/BWR	IMF	IMF Ratio	REA	REA Ratio
800	1240	65	3.15	92	13.8	102

- Great Granddam photo 845
- Dam's WW Ratio 1@111
- Granddam's WW Ratio 1@118
- Great Granddam's WW Ratio 6@104 Pathfinder
- Great Great Granddam's WW Ratio 6@106 Pathfinder
- We chose to incorporate the Juneau bloodline into the cowherd to add maternal qualities while holding frame size and performance. We couldn't be happier with the results.

Deep Creek Hunt Lady 845 Maternal Great Granddam of Lot 41

Deep Creek Gold Pride 7112 Dam of Lot 42

Lot 42 DEEP CREEK RIGHT TIME 5017

BD: 01/19/25 Reg #: 21426989 Brand: 5017

BW	Adj. 205	Ratio	365 Adj.	Ratio	CED	BW	WW	YW	Milk	HP	FL
75	831	106	1306	105	7	0.5	68	114	24	12.4	1.06

SITZ RIGHT TIME 8034
S RIGHT TIME 7861
S QUEEN ESSA 367

#LEACHMAN RIGHT TIME 338-5605
#SITZ FLORABELLE FANNY 1293
#S CHISUM 6175
#S QUEEN ESSA 208

NICHOLS GOOD AS GOLD Z103
#DEEP CREEK GOLD PRIDE 7112
DEEP CREEK REFLECT PRIDE 219

NICHOLS GOOD AS GOLD W121
#NICHOLS PRIDE W219
#CONNEALY REFLECTION
DEEP CREEK HERO PRIDE 901

Calf WT	Dam WT	WW/BWR	IMF	IMF Ratio	REA	REA Ratio
816	1530	53	4.48	131	14.6	108

- Dam's WW Ratio 7@100 Pathfinder
- Dam has bred to her first cycle A.I. service 5 out of 7 years
- Maternal brothers have sold to Bryan and Tina Fite and Tony Geditz.

Deep Creek Gold Pride 7112 and Lot 42

Deep Creek Rito Susie 060 • Dam of Lot 43

Flush Brothers

Lot 43 DEEP CREEK ARMSTRONG 566

BD: 02/23/25 Reg #: 21435525 Brand: 566

BW	Adj. 205	Ratio	365 Adj.	Ratio	CED	BW	WW	YW	Milk	HP	FL
82	830	100	TY	TY	4	0.2	84	141	24	12.5	1.1

Calf WT	Dam WT	WW/BWR	IMF	IMF Ratio	REA	REA Ratio
ET	ET	ET	2.75	TY	13.1	TY

- Recommended for heifers

Lot 44 DEEP CREEK ARMSTRONG 567

BD: 02/26/25 Reg #: 21435526 Brand: 567

BW	Adj. 205	Ratio	365 Adj.	Ratio	CED	BW	WW	YW	Milk	HP	FL
86	882	100	TY	TY	-4	3	88	144	37	12.4	1.14

S ARCHITECT 9501
S ARMSTRONG
#S QUEEN ESSA 7149

SYDGEN BLUEPRINT
S BLOSSOM 7514
#S FOUNDATION 514
S QUEEN ESSA 960

BLACK GROVE RITO 185
DEEP CREEK RITO SUSIE 060
DEEP CREEK 8180 SUSIE 921

RITO 707 OF IDEAL 3407 7075
BLACK GROVE BLACK BELLE 110
#SITZ TRAVELER 8180
VERMILION SUSIE 1023

Calf WT	Dam WT	WW/BWR	IMF	IMF Ratio	REA	REA Ratio
ET	ET	ET	2.41	TY	11.8	TY

- Dam's WW Ratio 3@106
- Granddam's WW Ratio 9@109
- Great Granddam's WW Ratio 12@103
- Dam has bred to her first cycle A.I. service 4 out of 4 years and flushes were also taken the last two years.
- Deep Creek Rito Susie 060 earned her way to the donor pen. She comes from a cow family known for longevity and production. 060 is a super easy fleshing cow with extra depth of rib and shape in a moderate package.
- Maternal brother sold in 2024 to LB Haase and Sons.

"We can only be said to be ALIVE in those moments when our **hearts are conscious** of our ***TREASURES.***"

-Thorton Wilder

Lot 45

RIGHT TO *Flush*

OUR MATERNAL *DRIVEN* DAMS

Deep Creek Rain Lass 013 • #19899127 • WW Ratio 3@116

Deep Creek Step Lass 064 • #19902762 • WW Ratio 4@118

Deep Creek S Blossom 103 • #20194568 • WW Ratio 3@108

Deep Creek U Blackbird 057 • #19899075 • WW Ratio 4@110

Deep Creek Rito Susie 060 • #19899133 • WW Ratio 3@106

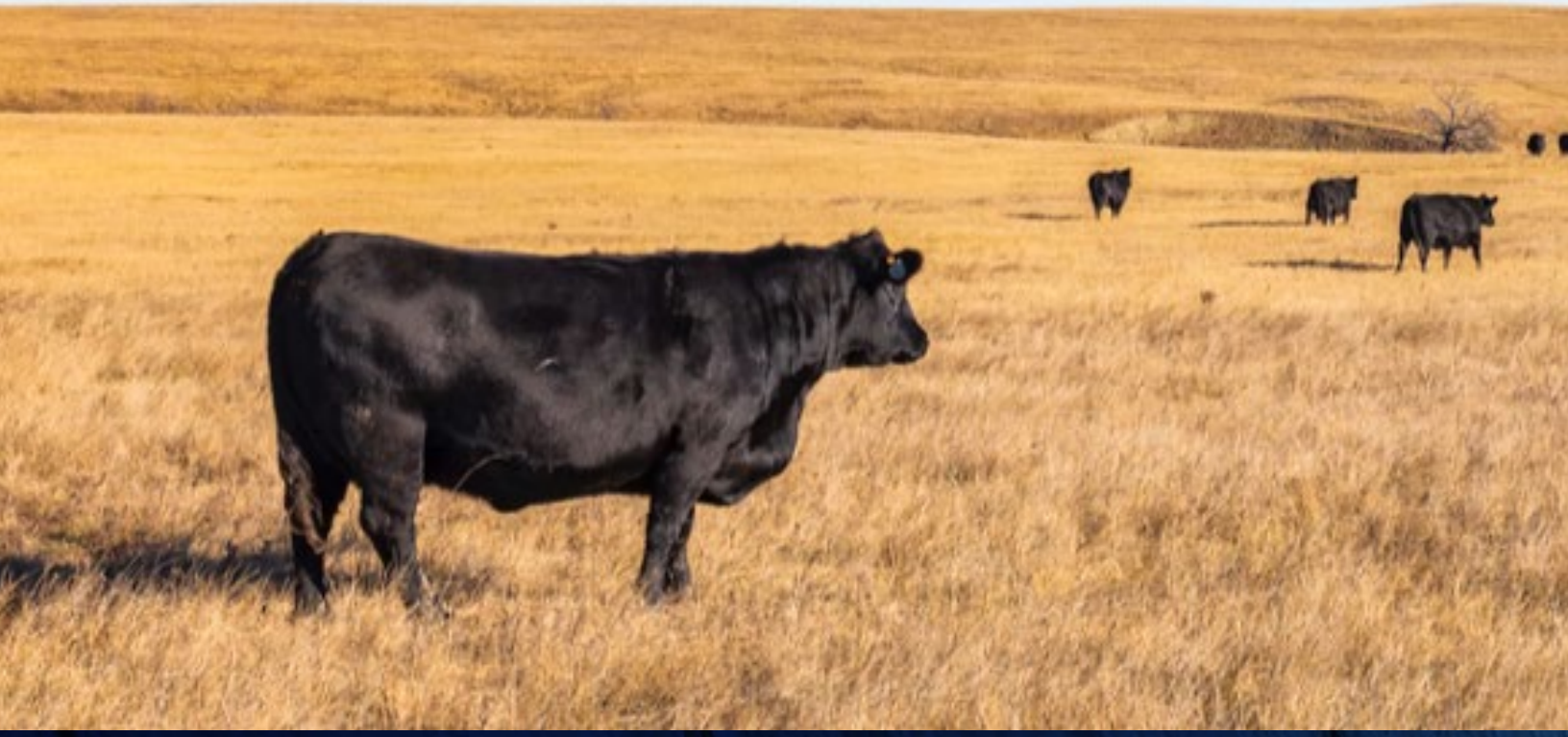

Once again, we are offering the ***Right to Flush the Pick of the entire Deep Creek Angus Ranch Females***. You will make your selection from over 250 mature females including over 25 Pathfinder cows and donors. To keep the female in production we will offer an IVF Flush with a guarantee of 8 eggs with an open top, you get them all! If put in by a Certified Technician, we will guarantee 3 pregnancies. Buyer is responsible for flush costs and semen expense.

Deep Creek H Eileenmere 945 • #19595795 • WW Ratio 5@109

Deep Creek D Lady Expo 631 • #18668881 • WW Ratio 7@105

Deep Creek Rev Breeze 646 • #18668883 • WW Ratio 7@106

Deep Creek Accel Tessie 637 • #19668857 • WW Ratio 7@109

LT Prairie Peak 3286 • #17671979 • WW Ratio 9@105

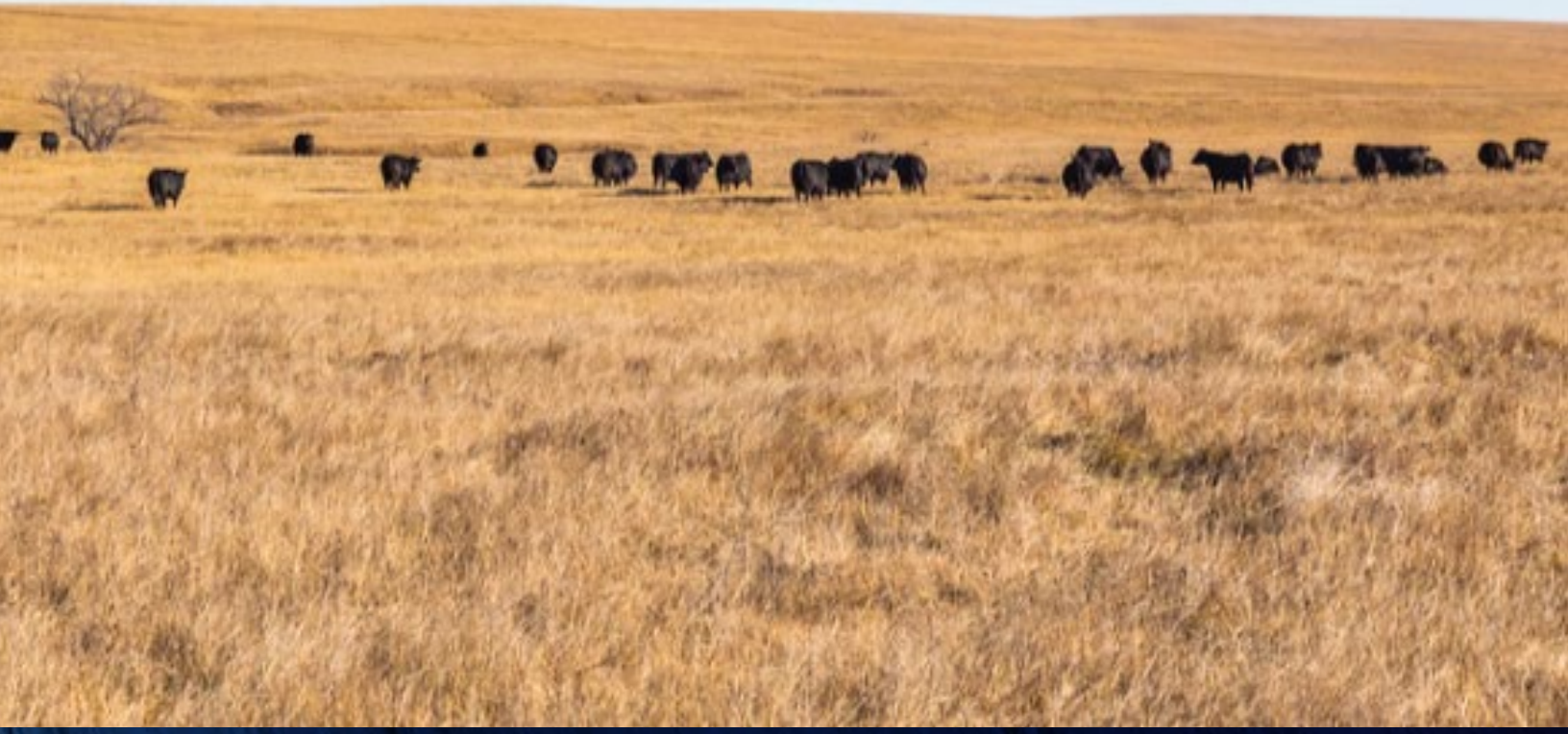

MATERNAL *DRIVEN*

A Females that have Cow Sense! Our cows calve in adverse conditions in January and February, they need the ability to get those calves up fast and get them to suck. They should be possessive not aggressive and attentive to their calves. We calve in tight quarters, they need to be easy to handle and docile.

Seems lately the buzz word in the Angus breed is Maternal. How do you define Maternal? Some would say look at her EPDs and how she ranks in the breed on traits they deem to be Maternal. Others might say look at her production record and how her calves have performed. For us at Deep Creek it is a lot of factors that work together to create an elite female. For lack of a better phrase, these traits are vertically integrated. A strong foundation that stacks traits on top of traits that we strive to enhance and procreate. Maternal has never been a fad but instead it's the basis of our program. For over 25 years our focus has never changed or veered. To better identify bulls that have females that possess these traits in their pedigree, we created the Maternal Driven Logo. When you see this logo be assured that the bull is backed by outstanding maternal excellence.

B Females with a brood cow look. We have a very distinctive type and kind we strive to produce at Deep Creek. Classic Angus headed cows that are clean fronted, wedge shaped with extra depth of rib that carries through to the flank. Cows that have good length while maintaining a level top and stand on a wide base.

E Females that are fertile and productive. Cows that A.I. first service and calve on time year after year. We push for extra longevity and cows backed by multiple generations of Pathfinder dams. We expect our cows to wean 55-65 percent of their body weight while maintaining good condition.

C Females that have level udders, excellent attachment with good teat size and placement. Udder quality is one of the most important convenience traits. Good uddered cows take less labor and have better longevity.

D Females that have strong phenotype. We pay close attention to leg structure and foot quality. Cows that have the ability to travel and thrive in any conditions.

Lot 46 DEEP CREEK STRIKER 507

BD: 01/21/25 **Reg #: 21424113** **Brand: 507**

BW	Adj. 205	Ratio	365 Adj.	Ratio
86	832	106	1258	101

CED	BW	WW	YW	Milk	HP	FL
1	3.6	78	116	17	15	1.12

#SITZ STELLAR 726D
DEEP CREEK STRIKER 355
#DEEP CREEK CASH PRIDE 732

#MOHNEN SUBSTANTIAL 272
SITZ PRIDE 200B
#TH BLACK CASH 1013
#DEEP CREEK EXCITE PRIDE 504

HA HIGH REGARD 5380
DEEP CREEK H LADY EXPO 836
DEEP CREEK D LADY EXPO 627

#KG HIGH REGARD 2073
#HA LASS 0713
DEEP CREEK DOC HOLIDAY 433
DCC LADY EXPO 5640

Calf WT	Dam WT	WW/BWR
840	1600	53

IMF	IMF Ratio	REA	REA Ratio
3.74	109	15	111

- Dam's WW Ratio 6@100
- Dam has bred to her first cycle A.I. service 5 out of 6 years
- Deep sided made Striker son that scanned almost a 15 inch ribeye!
- Maternal brother sold to the Huddleston Ranch in 25.

Lot 47 DEEP CREEK STRIKER 503

BD: 01/11/25 **Reg #: 21424109** **Brand: 503**

BW	Adj. 205	Ratio	365 Adj.	Ratio
82	805	103	1363	109

CED	BW	WW	YW	Milk	HP	FL
7	1.6	53	98	28	8.2	1.08

#SITZ STELLAR 726D
DEEP CREEK STRIKER 355
#DEEP CREEK CASH PRIDE 732

#MOHNEN SUBSTANTIAL 272
SITZ PRIDE 200B
#TH BLACK CASH 1013
#DEEP CREEK EXCITE PRIDE 504

GMAR GAME TIME A018
#DEEP CREEK GT LASS 697
#DEEP CREEK CEDAR LASS 028

#GDAR GAME DAY 449
JVC ALTUNE OF CONANGA 803
DEEP CREEK CEDAR 709
DEEP CREEK RW LASS 707

Calf WT	Dam WT	WW/BWR
750	1550	48

IMF	IMF Ratio	REA	REA Ratio
3.14	92	12.7	94

- Dam's WW Ratio 8@105 Pathfinder
- Dam has bred to her first cycle A.I. service 8 out of 8 years
- Maternal brothers have sold to Randy Neuhauser, Thompson Ranch and in 25 to Sam Palmer.

Deep Creek Fair N Square 449 • Maternal Brother to Lot 46

Deep Creek 9505 Uno 358 • Maternal Brother to Lot 47

Deep Creek R Blackbird 407 • Maternal Granddam of Lot 49

Deep Creek Po Blackbird 236 and Lot 49 pre-weaning

Lot 48 DEEP CREEK SQUARE DEAL 536

BD: 01/21/25 Reg #: 21424141 Brand: 536

BW	Adj. 205	Ratio	365 Adj.	Ratio	CED	BW	WW	YW	Milk	HP	FL
69	803	102	1270	101	8	-0.5	72	126	29	13.3	1.17

MYERS FAIR-N-SQUARE M39
DEEP CREEK SQUARE DEAL
#DEEP CREEK STEP LASS 064

#WOODHILL BLUEPRINT
MYERS MISS BEAUTY M136
RBM STEP AHEAD C80
#DEEP CREEK TOTAL LASS 701

#SITZ STELLAR 726D
DEEP CREEK S LADY IDA 305
DEEP CREEK HUNT LADY IDA 842

#MOHNEN SUBSTANTIAL 272
SITZ PRIDE 200B
#VERMILION HUNTLEY
LADY IDA 92 OF VOLGA 1117

Calf WT	Dam WT	WW/BWR	IMF	IMF Ratio	REA	REA Ratio
768	1180	65	5.07	148	11.9	88

- Dam's WW Ratio 1@102
- Granddam's WW Ratio 5@102
- Recommended for heifers
- 25 traits in the top 45% of the breed or better, make 536 a bull that covers all the basics. Extra length and calving ease in this Square Deal son from a perfect uddered first calf heifer.

Deep Creek Hunt Lady Ida 842

Lot 49 DEEP CREEK PROFICIENT 531

BD: 02/01/25 Reg #: 21424136 Brand: 531

BW	Adj. 205	Ratio	365 Adj.	Ratio	CED	BW	WW	YW	Milk	HP	FL
78	836	107	1305	105	2	2.2	70	122	22	12.3	1.17

#KOUPAL JUNEAU 797
KOUPAL PROFICIENT 959
#KOUPAL ZARA 45

#O C C JUNEAU 807J
KOUPALS ELBA 187
#O C C UNMISTAKABULL 896U
KOUPAL ZARA 2187

E&B PLUS ONE
DEEP CREEK PO BLACKBIRD 236
DEEP CREEK R BLACKBIRD 407

#CONNEALY CONFIDENCE PLUS
#E&B LADY 1023 PRECISION 936
#CONNEALY REFLECTION
DEEP CREEK XF BLACKBIRD 132

Calf WT	Dam WT	WW/BWR	IMF	IMF Ratio	REA	REA Ratio
748	1375	54	3.26	95	14.1	104

- Dam's WW Ratio 2@105
- Dam has bred to her first cycle A.I. service 2 out of 2 years
- Extra neck extension and length backed by a tremendous young female.

Lot 50 DEEP CREEK LEGITIMATE 576

BD: 01/26/25 Reg #: 21424078 Brand: 576

BW	Adj. 205	Ratio	365 Adj.	Ratio	CED	BW	WW	YW	Milk	HP	FL
71	813	104	1307	105	5	0.6	81	136	30	12.8	1.16

MYERS FAIR-N-SQUARE M39
DEEP CREEK LEGITIMATE 203
DEEP CREEK RAIN LASS 013

#WOODHILL BLUEPRINT
MYERS MISS BEAUTY M136
#BASIN RAINMAKER 4404
#DEEP CREEK MP LASS 933

#SITZ STELLAR 726D
DEEP CREEK STELLAR LASS 205
#DEEP CREEK SPECIAL LASS 031

#MOHNEN SUBSTANTIAL 272
SITZ PRIDE 200B
#BALDRIDGE 38 SPECIAL
#DEEP CREEK TOTAL LASS 701

Calf WT	Dam WT	WW/BWR	IMF	IMF Ratio	REA	REA Ratio
712	1340	53	2.57	75	13.8	102

- Dam's WW Ratio 2@107
- Granddam's WW Ratio 4@111 Pathfinder
- Great Granddam's WW Ratio 10@117 Pathfinder
- Great Great Granddam's WW Ratio 10@103 Pathfinder
- Dam has bred to her first cycle A.I. service 2 out of 2 years
- Recommended for heifers
- A full sister, Deep Creek Legit Lass 434, is possibly one of the best bred heifers to have ever walked the pastures on the ranch. She was one of the first Legitimate daughters to calve this year and has a beautiful wedge shape and excellent udder quality.

Deep Creek Special Lass 031
Maternal Granddam of Lot 50

Lot 51 DEEP CREEK ARMSTRONG 564

BD: 01/29/25 Reg #: 21427085 Brand: 564

BW	Adj. 205	Ratio	365 Adj.	Ratio
78	838	107	1387	111

CED	BW	WW	YW	Milk	HP	FL
8	1.3	78	130	20	13.1	1.1

S ARCHITECT 9501
S ARMSTRONG
#S QUEEN ESSA 7149

SYDGEN BLUEPRINT
S BLOSSOM 7514
#S FOUNDATION 514
S QUEEN ESSA 960

BAR B-52
DEEP CREEK B52 LADY EXPO 353
DEEP CREEK REV LADY EXPO 752

#CASINO BOMBER N33
#MISS WIX 125 OF SAF
DEEP CREEK REVOLUTION 417
DCC LADY EXPO 5640

Calf WT	Dam WT	WW/BWR
794	1170	68

IMF	IMF Ratio	REA	REA Ratio
3.32	97	13.1	97

- Dam's WW Ratio 1@107
- Granddam's WW Ratio 7@102
- Great Granddam's WW Ratio 10@104
- Recommended for heifers

Deep Creek Doc Lass 613 • Maternal Granddam of Lot 53

Lot 52 DEEP CREEK ARMSTRONG 565

BD: 02/01/25 Reg #: 21427094 Brand: 565

BW	Adj. 205	Ratio	365 Adj.	Ratio
74	840	107	1290	103

CED	BW	WW	YW	Milk	HP	FL
4	1.5	80	138	39	13.9	1.06

S ARCHITECT 9501
S ARMSTRONG
#S QUEEN ESSA 7149

SYDGEN BLUEPRINT
S BLOSSOM 7514
#S FOUNDATION 514
S QUEEN ESSA 960

SITZ INTUITION
DEEP CREEK IN LADY 327
DEEP CREEK KNOCK LADY 148

#SITZ PROFILE 1160
SITZ FLORABELLE FANNY 5053
KOUPALS B & B KNOCKOUT 9080
#DEEP CREEK CASH LADY 729

Calf WT	Dam WT	WW/BWR
714	1200	60

IMF	IMF Ratio	REA	REA Ratio
3.61	105	12.8	95

- Dam's WW Ratio 1@107
- Granddam's WW Ratio 4@102 Pathfinder
- Armstrong son with extra neck extension and length.

Lot 53 DEEP CREEK RIGHT TIME 540

BD: 01/12/25 Reg #: 21424144 Brand: 540

BW	Adj. 205	Ratio	365 Adj.	Ratio
82	813	104	1338	107

CED	BW	WW	YW	Milk	HP	FL
1	3.3	74	117	25	13	1.14

SITZ RIGHT TIME 8034
S RIGHT TIME 7861
S QUEEN ESSA 367

#LEACHMAN RIGHT TIME 338-5605
#SITZ FLORABELLE FANNY 1293
#S CHISUM 6175
#S QUEEN ESSA 208

YARDLEY CORNERSTONE B321
#DEEP CREEK STONE LASS 051
DEEP CREEK DOC LASS 613

YARDLEY ROYAL JET W251
MISS YARDLEY T66
DEEP CREEK DOC HOLIDAY 433
DEEP CREEK REFLECT LASS 405

Calf WT	Dam WT	WW/BWR
784	1500	52

IMF	IMF Ratio	REA	REA Ratio
3.48	101	12.2	90

- Dam's WW Ratio 4@105 Pathfinder
- Granddam's WW Ratio 4@104
- Great Granddam's WW Ratio 7@100
- Great Great Granddam's WW Ratio 4@105 Pathfinder
- Great Great Great Granddam's WW Ratio 9@104 Pathfinder
- Dam has bred to her first cycle A.I. service 3 out of 4 years
- Maternal brothers has sold to Tom and Lacey Clements and John Deurmeir.

Deep Creek Verifiable 472 • Maternal Brother of Lot 54

Lot 54 DEEP CREEK RIGHT TIME 549

BD: 01/26/25 Reg #: 21424152 Brand: 549

BW	Adj. 205	Ratio	365 Adj.	Ratio
83	800	102	1290	103

CED	BW	WW	YW	Milk	HP	FL
7	1.7	76	113	37	13.9	1.22

SITZ RIGHT TIME 8034
S RIGHT TIME 7861
S QUEEN ESSA 367

#LEACHMAN RIGHT TIME 338-5605
#SITZ FLORABELLE FANNY 1293
#S CHISUM 6175
#S QUEEN ESSA 208

KESSLERS COMMODORE 6516
DEEP CREEK DOOR LADY 124
#DEEP CREEK ACCEL LADY 524

#CONNEALY COMRADE 1385
KESSLERS RAINBOW 0595
RATHBUN ACCELERATE Z523
DEEP CREEK REFLECT LADY 218

Calf WT	Dam WT	WW/BWR
770	1450	53

IMF	IMF Ratio	REA	REA Ratio
4.75	138	14	104

- Dam's WW Ratio 3@105
- Granddam's WW Ratio 6@106 Pathfinder
- 18 traits in the top 45% of the breed or better including the top 1% for $M and the top 2% for FL. We calved the first S Right Time 7861 daughters this year and they are excellent females. Pleasant to be around, easy fleshing and very correct udders.

Lot 55 DEEP CREEK ARMSTRONG 560

BD: 01/21/25 Reg #: 21427097 Brand: 560

BW	Adj. 205	Ratio	365 Adj.	Ratio
72	925	118	1264	101

CED	BW	WW	YW	Milk	HP	FL
4	3	93	150	19	13.3	1

S ARCHITECT 9501
S ARMSTRONG
#S QUEEN ESSA 7149

SYDGEN BLUEPRINT
S BLOSSOM 7514
#S FOUNDATION 514
S QUEEN ESSA 960

SITZ INTUITION
DEEP CREEK IN PRINCESS 363
#DEEP CREEK H PRINCESS 947

#SITZ PROFILE 1160
SITZ FLORABELLE FANNY 5053
#VERMILION HUNTLEY
#DEEP CREEK GT PRINCESS 580

Calf WT	Dam WT	WW/BWR
790	1300	61

IMF	IMF Ratio	REA	REA Ratio
4.24	124	12.9	96

- Dam's WW Ratio 1@118
- Granddam's WW Ratio 5@110 Pathfinder
- Great Granddam's WW Ratio 5@111 Pathfinder

Lot 56 DEEP CREEK ARMSTRONG 561

BD: 01/25/25 Reg #: 21427090 Brand: 561

BW	Adj. 205	Ratio	365 Adj.	Ratio
73	828	106	1217	98

CED	BW	WW	YW	Milk	HP	FL
-2	3	75	115	21	13.2	1.08

S ARCHITECT 9501
S ARMSTRONG
#S QUEEN ESSA 7149

SYDGEN BLUEPRINT
S BLOSSOM 7514
#S FOUNDATION 514
S QUEEN ESSA 960

SITZ INTUITION
DEEP CREEK IN LUCY 338
#DEEP CREEK DOC LUCY 718

#SITZ PROFILE 1160
SITZ FLORABELLE FANNY 5053
DEEP CREEK DOC HOLIDAY 433
#DEEP CREEK IMPRESS LUCY 320

Calf WT	Dam WT	WW/BWR
702	1170	60

IMF	IMF Ratio	REA	REA Ratio
3	87	13.6	101

- Dam's WW Ratio 1@106
- Granddam's WW Ratio 7@113 Pathfinder
- Great Granddam's WW Ratio 7@113 Pathfinder
- Granddam is a full sister to Deep Creek King of Spades who topped our 2019 sale to Clear Creek Angus, Montana.

DEEP CREEK BULL DEVELOPMENT

Rest assured that we do everything possible to ensure the success of the bulls. From the time they hit the ground till they are turned into the breeding pastures, we condition them to be successful. We work closely with our vet on an extensive health program to make sure they have a great start at birth and on into weaning. We work with our nutritionist to make sure the transition from cow to the weaning pen and onto a TMR is smooth and successful. The bulls are fed a high roughage ration with a target gain of 3 lbs/day. We feed them to express their growth potential but not to fatten. The bulls are fed in a large lot and also in the spring have access to a fair sized pasture. They will come to you hard, sound, fertile and ready to breed. We came across a great piece written by Clayton Jennings in the 1964 Ankony Hyland Bull Sale Catalog. I believe there is a wealth of knowledge to be achieved by sharing it.

Thompson Ranch Herdsires from Deep Creek Angus

Deep Creek Stellar Lass 211 • Dam of Lot 57

Deep Creek E Blackbird 807 • Dam of Lot 58

Lot 57 DEEP CREEK LEGITIMATE 572

BD: 01/22/25 Reg #: 21424161 Brand: 572

BW	Adj. 205	Ratio	365 Adj.	Ratio	CED	BW	WW	YW	Milk	HP	FL
73	826	105	1271	101	7	0.7	79	125	25	13.4	1.17

MYERS FAIR-N-SQUARE M39
DEEP CREEK LEGITIMATE 203
DEEP CREEK RAIN LASS 013

#WOODHILL BLUEPRINT
MYERS MISS BEAUTY M136
#BASIN RAINMAKER 4404
#DEEP CREEK MP LASS 933

#SITZ STELLAR 726D
DEEP CREEK STELLAR LASS 211
DEEP CREEK FACTOR LASS 244

#MOHNEN SUBSTANTIAL 272
SITZ PRIDE 200B
#VERMILION X FACTOR
DEEP CREEK 878 LASS 303

Calf WT	Dam WT	WW/BWR	IMF	IMF Ratio	REA	REA Ratio
762	1430	53	4.21	123	15.2	113

- Dam's WW Ratio 2@109
- Granddam's WW Ratio 8@105
- Dam has bred to her first cycle A.I. service 2 out of 2 years
- Recommended for heifers
- Outstanding udder quality in this Stellar daughter, well on her way to Pathfinder status.
- Maternal brother sold in 25 to LB Haase and Sons.

Lot 58 DEEP CREEK LEGITIMATE 573

BD: 01/25/25 Reg #: 21424092 Brand: 573

BW	Adj. 205	Ratio	365 Adj.	Ratio	CED	BW	WW	YW	Milk	HP	FL
80	858	109	1444	115	-2	2.9	78	130	28	9.7	1.06

MYERS FAIR-N-SQUARE M39
DEEP CREEK LEGITIMATE 203
DEEP CREEK RAIN LASS 013

#WOODHILL BLUEPRINT
MYERS MISS BEAUTY M136
#BASIN RAINMAKER 4404
#DEEP CREEK MP LASS 933

DEEP CREEK ENERGIZE 503
#DEEP CREEK E BLACKBIRD 807
#DEEP CREEK TB BLACKBIRD 446

#BASIN EXCITEMENT
#DEEP CREEK TOTAL LASS 701
#TOMBSTONE 050
DEEP CREEK ELI BLACKBIRD 033

Calf WT	Dam WT	WW/BWR	IMF	IMF Ratio	REA	REA Ratio
846	1680	50	2.82	82	15.1	112

- Dam's WW Ratio 6@106 Pathfinder
- Granddam's WW Ratio 8@100 Pathfinder
- Dam has bred to her first cycle A.I. service 5 out of 6 years
- 8 Pathfinders in 573's three generation pedigree, including his dam, Deep Creek E Blackbird 807. She is an outstanding daughter of Deep Creek Energize 503 that sold in our 2016 sale to Current Creek Angus in Montana.
- Full brother sold in 25 to Hand Bros.

Maternal Brother of Lot 57

Deep Creek HR Blackbird 756 • Maternal Granddam of Lot 59

Lot 59 DEEP CREEK LEGITIMATE 574

BD: 01/26/25 Reg #: 21424162 Brand: 574

BW	Adj. 205	Ratio	365 Adj.	Ratio
79	799	102	1309	105

CED	BW	WW	YW	Milk	HP	FL
7	1	81	133	34	8.8	1.16

MYERS FAIR-N-SQUARE M39
DEEP CREEK LEGITIMATE 203
DEEP CREEK RAIN LASS 013

#WOODHILL BLUEPRINT
MYERS MISS BEAUTY M136
#BASIN RAINMAKER 4404
#DEEP CREEK MP LASS 933

EVENSON 38 SPECIAL 025
DEEP CREEK 025 BLACKBIRD 280
DEEP CREEK HR BLACKBIRD 756

#BALDRIDGE 38 SPECIAL
EVENSON LADY 8144
#KG HIGH REGARD 2073
DEEP CREEK SRT BLACKBIRD 119

Calf WT	Dam WT	WW/BWR
758	1410	54

IMF	IMF Ratio	REA	REA Ratio
5.31	155	13	96

- Dam's WW Ratio 2@100
- Granddam's WW Ratio 4@100
- Dam has bred to her first cycle A.I. service 2 out of 2 years
- Recommended for heifers

Deep Creek Buckit Lass 545 • Dam of Lot 60

Lot 60 DEEP CREEK STRIKER 500

BD: 01/03/25 Reg #: 21424106 Brand: 500

BW	Adj. 205	Ratio	365 Adj.	Ratio
80	792	101	1304	104

CED	BW	WW	YW	Milk	HP	FL
4	1.9	58	98	24	15.7	1.11

#SITZ STELLAR 726D
DEEP CREEK STRIKER 355
#DEEP CREEK CASH PRIDE 732

#MOHNEN SUBSTANTIAL 272
SITZ PRIDE 200B
#TH BLACK CASH 1013
#DEEP CREEK EXCITE PRIDE 504

BUCKIT OF VOLGA W157
#DEEP CREEK BUCKIT LASS 545
DEEP CREEK ELI LASS 017

COEBURN OF WYE UMF 9154
BARBARA OF COMO W106
ELI OF VOLGA 0720
DEEP CREEK CB LASS 801

Calf WT	Dam WT	WW/BWR
820	1385	59

IMF	IMF Ratio	REA	REA Ratio
2.54	74	13.7	101

- Dam's WW Ratio 9@105 Pathfinder
- Dam has bred to her first cycle A.I. service 8 out of 9 years
- Five maternal sisters have been retained in herd
- Smooth, stout made bull that stands on an excellent foot and strides out really nice. 9 Pathfinders in 500's three generation pedigree. Deep Creek Buckit Lass 545 has been a tremendous producer and is the ideal Angus female. Maternal brothers have sold in 2019 to CT Cattle and in 2021 to the Rausch Family.

Deep Creek Door Lass 123 • Dam of Lot 61

Lot 61 DEEP CREEK STRIKER 502

BD: 01/07/25 Reg #: 21424108 Brand: 502

BW	Adj. 205	Ratio	365 Adj.	Ratio	CED	BW	WW	YW	Milk	HP	FL
83	785	100	1262	101	-2	3.7	72	118	21	11.9	1.05

#SITZ STELLAR 726D
DEEP CREEK STRIKER 355
#DEEP CREEK CASH PRIDE 732

#MOHNEN SUBSTANTIAL 272
SITZ PRIDE 200B
#TH BLACK CASH 1013
#DEEP CREEK EXCITE PRIDE 504

KESSLERS COMMODORE 6516
DEEP CREEK DOOR LASS 123
#DEEP CREEK BUCKIT LASS 545

#CONNEALY COMRADE 1385
KESSLERS RAINBOW 0595
BUCKIT OF VOLGA W157
DEEP CREEK ELI LASS 017

Calf WT	Dam WT	WW/BWR	IMF	IMF Ratio	REA	REA Ratio
746	1540	48	2.9	85	13.5	100

- Dam's WW Ratio 3@91
- Grandam's WW Ratio 9@105 Pathfinder
- Dam has bred to her first cycle A.I. service 2 out of 3 years.
- Maternal brother in 25 sold to Jan and Marta Henriksen.

Lot 62 DEEP CREEK STRIKER 509

BD: 01/24/25 Reg #: 21424115 Brand: 509

BW	Adj. 205	Ratio	365 Adj.	Ratio	CED	BW	WW	YW	Milk	HP	FL
80	849	108	1185	95	5	2.7	71	120	28	15.9	1.16

#SITZ STELLAR 726D
DEEP CREEK STRIKER 355
#DEEP CREEK CASH PRIDE 732

#MOHNEN SUBSTANTIAL 272
SITZ PRIDE 200B
#TH BLACK CASH 1013
#DEEP CREEK EXCITE PRIDE 504

DEEP CREEK KINGOFSPADES 833
DEEP CREEK KING LASS 139
DEEP CREEK NEXT LASS 940

DEEP CREEK DOC HOLIDAY 433
#DEEP CREEK IMPRESS LUCY 320
#PRAIRIE PRIDE NEXT STEP 2036
#DEEP CREEK BUCKIT LASS 545

Calf WT	Dam WT	WW/BWR	IMF	IMF Ratio	REA	REA Ratio
770	1525	50	3.06	89	11.5	85

- Dam's WW Ratio 3@109
- Granddam's WW Ratio 5@97
- Great Granddam's WW Ratio 9@105 Pathfinder
- Dam has bred to her first cycle A.I. service 3 out of 3 years
- A Striker son with loads of capacity and length. 509's dam, Deep Creek King Lass 139, is one of our favorite young cows.
- Maternal brothers have sold to Carlilse Cattle Co. and in 25 to Rufus DeZeeuw.

Deep Creek Square Deal 402 • Maternal Brother to Lot 63

Lot 63 DEEP CREEK RIGHT TIME 550

BD: 01/29/25 Reg #: 21424153 Brand: 550

BW	Adj. 205	Ratio	365 Adj.	Ratio	CED	BW	WW	YW	Milk	HP	FL
79	836	107	1228	99	6	1	66	109	35	14.8	1.13

SITZ RIGHT TIME 8034
S RIGHT TIME 7861
S QUEEN ESSA 367

#LEACHMAN RIGHT TIME 338-5605
#SITZ FLORABELLE FANNY 1293
#S CHISUM 6175
#S QUEEN ESSA 208

KESSLERS COMMODORE 6516
DEEP CREEK CD LAVICE 219
#DEEP CREEK YC LAVICE 957

#CONNEALY COMRADE 1385
KESSLERS RAINBOW 0595
YARDLEY CORNERSTONE B321
DEEP CREEK TIME LAVICE 238

Calf WT	Dam WT	WW/BWR	IMF	IMF Ratio	REA	REA Ratio
732	1435	51	2.61	76	11.6	86

- Dam's WW Ratio 2@108
- Granddam's WW Ratio 5@107 Pathfinder
- Great Granddam's WW Ratio 7@98
- Great Great Granddam's WW Ratio 11@102 Pathfinder
- Dam has bred to her first cycle A.I. service 2 out of 2 years
- Recommended for heifers
- Maternal brother sold in 25 to Keith Stewart.

Dylan is offering this bull

Lot 65 DEEP CREEK RIGHT TIME 552

BD: 02/01/25 Reg #: 21424155 Brand: 552

BW	Adj. 205	Ratio	365 Adj.	Ratio	CED	BW	WW	YW	Milk	HP	FL
80	866	110	1280	102	3	3.8	85	127	23	12.5	1.09

SITZ RIGHT TIME 8034
S RIGHT TIME 7861
S QUEEN ESSA 367

MYERS FAIR-N-SQUARE M39
DEEP CREEK FAIR LASS 245
DEEP CREEK CHISUM LASS 558

#LEACHMAN RIGHT TIME 338-5605
#SITZ FLORABELLE FANNY 1293
#S CHISUM 6175
#S QUEEN ESSA 208

#WOODHILL BLUEPRINT
MYERS MISS BEAUTY M136
#S CHISUM 6175
#DEEP CREEK R LASS 140

Calf WT	Dam WT	WW/BWR	IMF	IMF Ratio	REA	REA Ratio
740	1480	50	6.83	199	12.6	93

- Dam's WW Ratio 2@107
- 21 traits in the top 35% of the breed or better.
- Maternal brother in 25 sold to Steve and Julie Daly.

Deep Creek Fair N Square 213 • Maternal Brother to Lot 66

Lot 64 DEEP CREEK RIGHT TIME 551

BD: 01/29/25 Reg #: 21424154 Brand: 551

BW	Adj. 205	Ratio	365 Adj.	Ratio	CED	BW	WW	YW	Milk	HP	FL
84	847	108	1375	110	4	3.6	82	137	29	14.5	1.28

SITZ RIGHT TIME 8034
S RIGHT TIME 7861
S QUEEN ESSA 367

MYERS FAIR-N-SQUARE M39
DEEP CREEK FAIR LASS 242
#DEEP CREEK FACTOR LASS 131

#LEACHMAN RIGHT TIME 338-5605
#SITZ FLORABELLE FANNY 1293
#S CHISUM 6175
#S QUEEN ESSA 208

#WOODHILL BLUEPRINT
MYERS MISS BEAUTY M136
#VERMILION X FACTOR
DEEP CREEK 753 LASS 003

Calf WT	Dam WT	WW/BWR	IMF	IMF Ratio	REA	REA Ratio
756	1620	47	3.5	102	14.5	107

- Dam's WW Ratio 2@105
- Granddam's WW Ratio 9@103 Pathfinder
- Dam has bred to her first cycle A.I. service 2 out of 2 years
- Dam is a beautiful uddered Fair N Square daughter on her way to Pathfinder status.

Lot 66 DEEP CREEK LEGITIMATE 578

BD: 01/27/25 Reg #: 21424164 Brand: 578

BW	Adj. 205	Ratio	365 Adj.	Ratio	CED	BW	WW	YW	Milk	HP	FL
79	837	107	1317	106	7	1.5	80	134	24	13.1	1.09

MYERS FAIR-N-SQUARE M39
DEEP CREEK LEGITIMATE 203
DEEP CREEK RAIN LASS 013

#PRAIRIE PRIDE NEXT STEP 2036
DEEP CREEK NEXT LAVICE 866
DEEP CREEK BS LAVICE 137

#WOODHILL BLUEPRINT
MYERS MISS BEAUTY M136
#BASIN RAINMAKER 4404
#DEEP CREEK MP LASS 933

#SYDGEN 928 DESTINATION 5420
FLYING V MISS PRIDE 426
TC BROADSIDE 724
#DEEP CREEK RO LAVICE 506

Calf WT	Dam WT	WW/BWR	IMF	IMF Ratio	REA	REA Ratio
796	1560	51	3.44	100	12.5	93

- Dam's WW Ratio 5@98
- Granddam's WW Ratio 8@105
- Great Granddam's WW Ratio 8@102 Pathfinder
- Great Great Granddam's WW Ratio 8@102 Pathfinder
- Great Great Great Granddam's WW Ratio 6@105 Pathfinder
- Great Great Great Great Granddam's WW Ratio 6@105 Pathfinder
- Maternal brothers have sold to Fred Hoff of Baker, MT and Tyler Widman.

Deep Creek Jackpot Lass 851 • Maternal Granddam of Lot 67

Lot 67 DEEP CREEK LEGITIMATE 575

BD: 01/26/25 Reg #: 21424163 Brand: 575

BW	Adj. 205	Ratio	365 Adj.	Ratio
70	839	107	1372	110

CED	BW	WW	YW	Milk	HP	FL
5	1	87	135	36	11.9	1.11

MYERS FAIR-N-SQUARE M39
DEEP CREEK LEGITIMATE 203
DEEP CREEK RAIN LASS 013

#WOODHILL BLUEPRINT
MYERS MISS BEAUTY M136
#BASIN RAINMAKER 4404
#DEEP CREEK MP LASS 933

MOHNEN ASSURANCE
DEEP CREEK ASSURANCE LASS282
DEEP CREEK JACKPOT LASS 851

#CONNEALY CONFIDENCE PLUS
#MOHNEN RUTH 1065
#RAVEN JACKPOT D164
DEEP CREEK CHISUM LASS 431

Calf WT	Dam WT	WW/BWR
790	1500	53

IMF	IMF Ratio	REA	REA Ratio
3.04	89	15.1	112

- Dam's WW Ratio 2@102
- Granddam's WW Ratio 6@109
- Dam has bred to her first cycle A.I. service 2 out of 2 years
- Recommended for heifers
- 20 traits in the top 35% of the breed or better.

Deep Creek Rev Breeze 646 • Maternal Granddam of Lot 68

Deep Creek Superlative 303 • Maternal Brother to Lot 68

Lot 68 DEEP CREEK INFINITY 5006

BD: 02/04/25 Reg #: 21424107 Brand: 5006

BW	Adj. 205	Ratio	365 Adj.	Ratio
74	864	110	1254	100

CED	BW	WW	YW	Milk	HP	FL
4	3.1	76	127	29	12.5	1.08

#WMR INFINITY 141
VGA INFINITY 1720
#VGA PRIDE J119

#WMR TIMELESS 458
WMR BLACKCAP 912
HYLINE RAINMAKER 659
HYLINE PRIDE 443

DEEP CREEK KINGOFSPADES 833
DEEP CREEK KING BREEZE 116
DEEP CREEK REV BREEZE 646

DEEP CREEK DOC HOLIDAY 433
#DEEP CREEK IMPRESS LUCY 320
DEEP CREEK REVOLUTION 417
#DEEP CREEK TL BREEZE 239

Calf WT	Dam WT	WW/BWR
718	1460	49

IMF	IMF Ratio	REA	REA Ratio
2.88	84	13.3	99

- Dam's WW Ratio 3@105
- Granddam's WW Ratio 7@106
- Great Granddam's WW Ratio 7@100 Pathfinder
- Great Great Granddam's WW Ratio 10@105 Pathfinder
- Great Great Great Granddam's WW Ratio 12@105 Pathfinder
- Maternal Driven backed by our 10 year old donor, Deep Creek Rev Breeze 646.
- Maternal brother sold in 2024 to the Larson Family.

Lot 69 DEEP CREEK RIGHT TIME 553

BD: 02/04/25 Reg #: 21424156 Brand: 553

BW	Adj. 205	Ratio	365 Adj.	Ratio
81	773	99	1146	92

CED	BW	WW	YW	Milk	HP	FL
6	1.8	81	130	36	11.7	1.16

SITZ RIGHT TIME 8034
S RIGHT TIME 7861
S QUEEN ESSA 367

#LEACHMAN RIGHT TIME 338-5605
#SITZ FLORABELLE FANNY 1293
#S CHISUM 6175
#S QUEEN ESSA 208

SITZ INTUITION
DEEP CREEK IN LADY 246
DEEP CREEK JACKPOT LADY 035

#SITZ PROFILE 1160
SITZ FLORABELLE FANNY 5053
#RAVEN JACKPOT D164
#DEEP CREEK CASH LADY 729

Calf WT	Dam WT	WW/BWR
698	1395	50

IMF	IMF Ratio	REA	REA Ratio
4.28	125	11.9	88

- Dam's WW Ratio 2@105
- Dam has bred to her first cycle A.I. service 2 out of 2 years
- Maternal brother sold in 25 to the Trucano Family of Boyes, MT.

TC Pride 8099 • Dam of Lot 70

Deep Creek Gold Strike 495 • Maternal Brother of Lot 70

Lot 70 DEEP CREEK LEGITIMATE 570

BD: 01/20/25 Reg #: 21424159 Brand: 570

BW	Adj. 205	Ratio	365 Adj.	Ratio
93	895	114	1417	113

CED	BW	WW	YW	Milk	HP	FL
1	3.3	91	150	26	11.6	1.06

MYERS FAIR-N-SQUARE M39
DEEP CREEK LEGITIMATE 203
DEEP CREEK RAIN LASS 013

#WOODHILL BLUEPRINT
MYERS MISS BEAUTY M136
#BASIN RAINMAKER 4404
#DEEP CREEK MP LASS 933

VERMILION SPUR C846
TC PRIDE 8099
TC PRIDE 3096

#CONNEALY SPUR
VERMILION LADY 6179
VERMILION VANGUARD
#TC PRIDE 6192

Calf WT	Dam WT	WW/BWR
882	1690	52

IMF	IMF Ratio	REA	REA Ratio
3.22	94	12.5	93

- Dam's WW Ratio 3@109
- 570 is the natural calf of our donor, TC Pride 8099. We calved three flush daughters of 8099 this year, all were excellent uddered and very attentive to their calves.
- Maternal brothers have sold to CT Cattle, Sam Palmer, Chris Iverson, Dayton Spiel and Ronnie Wetz.

Lot 71 DEEP CREEK PROFICIENT 523

BD: 01/14/25 Reg #: 21424128 Brand: 523

BW	Adj. 205	Ratio	365 Adj.	Ratio
84	826	105	1399	112

CED	BW	WW	YW	Milk	HP	FL
-6	3.6	78	135	21	11.9	1.17

#KOUPAL JUNEAU 797
KOUPAL PROFICIENT 959
#KOUPAL ZARA 45

#O C C JUNEAU 807J
KOUPALS ELBA 187
#O C C UNMISTAKABULL 896U
KOUPAL ZARA 2187

HOOVER LEADMAN T38
DEEP CREEK LEAD LADY 161
DEEP CREEK NEXT LADY 872

HOOVER LEADMAN
#PRINCESS OF ELLSTON G25
#PRAIRIE PRIDE NEXT STEP 2036
DEEP CREEK REFLECT LADY 218

Calf WT	Dam WT	WW/BWR
752	1410	53

IMF	IMF Ratio	REA	REA Ratio
2.26	66	14.4	107

- Dam's WW Ratio 3@105
- Granddam's WW Ratio 6@104
- Dam has bred to her first cycle A.I. service 3 out of 3 years
- Maternal brother sold in 25 to the Fitch Ranch.

5—H

Dylan is offering this bull

Lot 72 DEEP CREEK PROFICIENT 528

BD: 01/29/25 Reg #: 21424133 Brand: 528

BW	Adj. 205	Ratio	365 Adj.	Ratio	CED	BW	WW	YW	Milk	HP	FL
75	843	108	1350	108	4	0.5	69	119	14	12.9	1.14

#KOUPAL JUNEAU 797
KOUPAL PROFICIENT 959
#KOUPAL ZARA 45

#O C C JUNEAU 807J
KOUPALS ELBA 187
#O C C UNMISTAKABULL 896U
KOUPAL ZARA 2187

MYERS FAIR-N-SQUARE M39
DEEP CREEK FAIR LASS 243
#DEEP CREEK R LASS 140

#WOODHILL BLUEPRINT
MYERS MISS BEAUTY M136
#CONNEALY REFLECTION
VERMILION LASS 6494

Calf WT	Dam WT	WW/BWR	IMF	IMF Ratio	REA	REA Ratio
752	1470	51	3.63	106	14.1	104

- Dam's WW Ratio 2@98
- Granddam's WW Ratio 12@107 Pathfinder
- Recommended for heifers
- Moderate made Proficient son with extra thickness.

Lot 73 DEEP CREEK LEGITIMATE 580

BD: 01/27/25 Reg #: 21424166 Brand: 580

BW	Adj. 205	Ratio	365 Adj.	Ratio	CED	BW	WW	YW	Milk	HP	FL
75	855	109	1292	103	3	2.3	92	133	21	12.2	1.11

MYERS FAIR-N-SQUARE M39
DEEP CREEK LEGITIMATE 203
DEEP CREEK RAIN LASS 013

#WOODHILL BLUEPRINT
MYERS MISS BEAUTY M136
#BASIN RAINMAKER 4404
#DEEP CREEK MP LASS 933

SITZ BARRICADE 632F
DEEP CREEK BAR LASS 262
DEEP CREEK IMP LASS 6101

#SITZ STELLAR 726D
SITZ BARBARAMERE NELL 765D
CONNEALY IMPRESSION 540C
DEEP CREEK RNR LASS 334

Calf WT	Dam WT	WW/BWR	IMF	IMF Ratio	REA	REA Ratio
740	1400	53	2.97	87	14.3	106

- Dam's WW Ratio 1@109
- Granddam's WW Ratio 2@116
- Great Granddam's WW Ratio 9@101
- Great Great Granddam's WW Ratio 10@117 Pathfinder
- Great Great Great Granddam's WW Ratio 10@103 Pathfinder
- We doubled up the Lass cow family and created a Maternal Driven legend in the making. Three Deep Creek donors are incorporated in 580's pedigree. Top 1% for Teat and top 2% for UDDR.

Scan for Video!

Deep Creek Bar Lass 262 • Dam of Lot 73

In Memory of **DUANE KEFFELER**

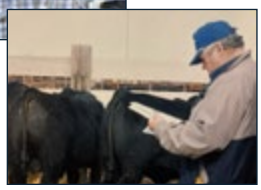

We said goodbye to longtime Meade County rancher and friend Duane Keffeler. Once you met Duane he was a person you would never forget. Many a conversation we had over the years and two things were sure to come up, Cattle and Family. Duane purchased Deep Creek Cedar 709 from us in our 2008 sale and that was the first bull we raised that we used back into our program. We will surly miss our conversations and his laugher and wit.

Deep Creek Doc Lass 724 • Maternal Great Granddam of Lot 74

Lot 74 DEEP CREEK LEGITIMATE 583

BD: 02/09/25 Reg #: 21424080 Brand: 583

BW	Adj. 205	Ratio	365 Adj.	Ratio
80	817	104	1198	96

CED	BW	WW	YW	Milk	HP	FL
1	3.5	82	131	18	12.9	1.01

MYERS FAIR-N-SQUARE M39
DEEP CREEK LEGITIMATE 203
DEEP CREEK RAIN LASS 013

#WOODHILL BLUEPRINT
MYERS MISS BEAUTY M136
#BASIN RAINMAKER 4404
#DEEP CREEK MP LASS 933

VGA INFINITY 1720
DEEP CREEK INFINITY LASS 278
DEEP CREEK JP LASS 925

#WMR INFINITY 141
#VGA PRIDE J119
#RAVEN JACKPOT D164
DEEP CREEK DOC LASS 724

Calf WT	Dam WT	WW/BWR
696	1440	48

IMF	IMF Ratio	REA	REA Ratio
3.11	91	13.1	97

- Dam's WW Ratio 2@98
- Granddam's WW Ratio 2@114

Deep Creek Ex Nacoma 518 • Dam of Lot 76

Lot 75 DEEP CREEK LEGITIMATE 584

BD: 02/15/25 Reg #: 21424168 Brand: 584

BW	Adj. 205	Ratio	365 Adj.	Ratio
81	838	107	1318	106

CED	BW	WW	YW	Milk	HP	FL
3	1.2	79	131	26	16.1	1.03

MYERS FAIR-N-SQUARE M39
DEEP CREEK LEGITIMATE 203
DEEP CREEK RAIN LASS 013

#WOODHILL BLUEPRINT
MYERS MISS BEAUTY M136
#BASIN RAINMAKER 4404
#DEEP CREEK MP LASS 933

BLACK GROVE RITO 185
DEEP CREEK 185 NACOMA 879
DEEP CREEK EX NACOMA 518

RITO 707 OF IDEAL 3407 7075
BLACK GROVE BLACK BELLE 110
#BASIN EXCITEMENT
#DEEP CREEK RO NACOMA 505

Calf WT	Dam WT	WW/BWR
782	1500	52

IMF	IMF Ratio	REA	REA Ratio
4.12	120	14	104

- Dam's WW Ratio 4@102
- Granddam's WW Ratio 9@100
- Recommended for heifers
- Classic Angus head, smooth shouldered and backed by proven cowmakers such as 4404, Excitement, and Rito 7075.

Lot 76 DEEP CREEK LEGITIMATE 569

BD: 01/18/25 Reg #: 21424158 Brand: 569

BW	Adj. 205	Ratio	365 Adj.	Ratio
80	782	100	1217	100

CED	BW	WW	YW	Milk	HP	FL
2	1.5	71	112	36	9.6	1.12

MYERS FAIR-N-SQUARE M39
DEEP CREEK LEGITIMATE 203
DEEP CREEK RAIN LASS 013

#WOODHILL BLUEPRINT
MYERS MISS BEAUTY M136
#BASIN RAINMAKER 4404
#DEEP CREEK MP LASS 933

#BASIN EXCITEMENT
DEEP CREEK EX NACOMA 518
#DEEP CREEK RO NACOMA 505

BASIN EXPEDITION R156
BASIN LADY S532 AK
#THREE TREES ROCK ON 0059
#B&C 648 NEW TREND 315-338

Calf WT	Dam WT	WW/BWR
724	1400	52

IMF	IMF Ratio	REA	REA Ratio
3.07	90	11.5	85

- Dam's WW Ratio 9@100
- Maternal brother sold in 2024 to Bradley Biwer.

Lot 77 DEEP CREEK LEGITIMATE 577

BD: 01/27/25 Reg #: 21424094 Brand: 577

BW	Adj. 205	Ratio	365 Adj.	Ratio
75	809	103	1292	103

CED	BW	WW	YW	Milk	HP	FL
8	0.7	80	128	33	10.9	1.14

MYERS FAIR-N-SQUARE M39
DEEP CREEK LEGITIMATE 203
DEEP CREEK RAIN LASS 013

#WOODHILL BLUEPRINT
MYERS MISS BEAUTY M136
#BASIN RAINMAKER 4404
#DEEP CREEK MP LASS 933

#BALDRIDGE 38 SPECIAL
#DEEP CREEK SPECIAL LASS 908
DEEP CREEK REV LADY EXPO 752

#EF COMMANDO 1366
BALDRIDGE ISABEL Y69
DEEP CREEK REVOLUTION 417
DCC LADY EXPO 5640

Calf WT	Dam WT	WW/BWR
766	1480	52

IMF	IMF Ratio	REA	REA Ratio
3.69	108	14.6	108

- Dam's WW Ratio 5@107 Pathfinder
- Granddam's WW Ratio 6@102
- Great Granddam's WW Ratio 10@104
- Dam has bred to her first cycle A.I. service 5 out of 5 years
- Recommended for heifers
- Maternal brother sold in 2024 to Jan and Marta Henriksen.

Deep Creek Interstellar 300
Maternal Brother to Lot 77

Deep Creek Fair N Square 200
Maternal Brother to Lot 78

Deep Creek Bona Fide 433 • Maternal Brother to Lot 78

Lot 78 DEEP CREEK RIGHT TIME 538

BD: 01/07/25 Reg #: 21424091 Brand: 538

BW	Adj. 205	Ratio	365 Adj.	Ratio	CED	BW	WW	YW	Milk	HP	FL
80	766	98	1241	99	6	1.2	66	99	32	13.2	1.17

SITZ RIGHT TIME 8034
S RIGHT TIME 7861
S QUEEN ESSA 367

#LEACHMAN RIGHT TIME 338-5605
#SITZ FLORABELLE FANNY 1293
#S CHISUM 6175
#S QUEEN ESSA 208

#BASIN EXCITEMENT
DEEP CREEK EX NACOMA 739
DEEP CREEK BULL NACOMA 546

BASIN EXPEDITION R156
BASIN LADY S532 AK
RAVEN BULLOCK 1693
#DEEP CREEK ELI NACOMA 902

Calf WT	Dam WT	WW/BWR	IMF	IMF Ratio	REA	REA Ratio
740	1450	51	4.39	128	12.6	93

- Dam's WW Ratio 7@103
- Dam has bred to her first cycle A.I. service 5 out of 7 years
- Maternal brother in 25 sold to Wade Weiszhaar.

Deep Creek Correct Time 428 • Full Brother to Lot 79

Lot 79 DEEP CREEK RIGHT TIME 545

BD: 01/17/25 Reg #: 21485682 Brand: 545

BW	Adj. 205	Ratio	365 Adj.	Ratio	CED	BW	WW	YW	Milk	HP	FL
80	804	103	1436	115	5	1.5	66	106	32	15.6	1.16

SITZ RIGHT TIME 8034
S RIGHT TIME 7861
S QUEEN ESSA 367

#LEACHMAN RIGHT TIME 338-5605
#SITZ FLORABELLE FANNY 1293
#S CHISUM 6175
#S QUEEN ESSA 208

PINE CREEK TIMELESS 2109
#DEEP CREEK PCT BONNIE 780
DEEP CREEK R BONNIE 409

#WMR TIMELESS 458
PCAR DOLL 8215
#CONNEALY REFLECTION
DEEP CREEK CB BONNIE 004

Calf WT	Dam WT	WW/BWR	IMF	IMF Ratio	REA	REA Ratio
758	1490	51	2.45	71	12.6	93

- Dam's WW Ratio 7@106 Pathfinder
- A maternal brother, Deep Creek 38 Special 903, was purchased by Jan and Marta Henriksen and a full brother sold in 25 to the Rausch Family.

Lot 80 DEEP CREEK PROFICIENT 527

BD: 01/27/25 Reg #: 21424132 Brand: 527

BW	Adj. 205	Ratio	365 Adj.	Ratio
78	775	99	1202	96

CED	BW	WW	YW	Milk	HP	FL
1	1.2	66	108	23	12.7	1.13

#KOUPAL JUNEAU 797
KOUPAL PROFICIENT 959
#KOUPAL ZARA 45

#O C C JUNEAU 807J
KOUPALS ELBA 187
#O C C UNMISTAKABULL 896U
KOUPAL ZARA 2187

DEEP CREEK REVOLUTION 417
DEEP CREEK REV PRIDE 651
DEEP CREEK HERO PRIDE 901

#CONNEALY REFLECTION
DEEP CREEK MAPA LASS 617
#HERO 6267 OF R R 2418
MILLARS PRIDE 641

Calf WT	Dam WT	WW/BWR
718	1400	51

IMF	IMF Ratio	REA	REA Ratio
1.81	53	13.5	100

- Dam's WW Ratio 8@100
- Granddam's WW Ratio 6@103
- Great Granddam's WW Ratio 6@104
- Dam has bred to her first cycle A.I. service 7 out of 8 years

Deep Creek Rev Pride 651 • Dam of Lot 80

Lot 81 DEEP CREEK PROFICIENT 529

BD: 01/30/25 Reg #: 21424134 Brand: 529

BW	Adj. 205	Ratio	365 Adj.	Ratio
76	789	101	1258	101

CED	BW	WW	YW	Milk	HP	FL
4	-0.4	61	115	27	15.5	1.24

#KOUPAL JUNEAU 797
KOUPAL PROFICIENT 959
#KOUPAL ZARA 45

#O C C JUNEAU 807J
KOUPALS ELBA 187
#O C C UNMISTAKABULL 896U
KOUPAL ZARA 2187

#SITZ STELLAR 726D
DEEP CREEK STELLAR LASS 212
DEEP CREEK SPECIAL LASS 813

#MOHNEN SUBSTANTIAL 272
SITZ PRIDE 200B
#BALDRIDGE 38 SPECIAL
DEEP CREEK IMP LASS 490

Calf WT	Dam WT	WW/BWR
688	1425	48

IMF	IMF Ratio	REA	REA Ratio
3.16	92	12.7	94

- Dam's WW Ratio 2@102
- Dam has bred to her first cycle A.I. service 2 out of 2 years
- Recommended for heifers
- Moderate made, very correct and easy moving bull. Top 5% for HP and top 1% for FL.

Deep Creek Infinity Lass 356 • Full Sister to Lot 82

Lot 82 DEEP CREEK INFINITY 5008

BD: 02/17/25 Reg #: 21424074 Brand: 5008

BW	Adj. 205	Ratio	365 Adj.	Ratio
84	775	99	1244	100

CED	BW	WW	YW	Milk	HP	FL
1	2.9	59	90	33	12.7	1.15

#WMR INFINITY 141
VGA INFINITY 1720
#VGA PRIDE J119

#WMR TIMELESS 458
WMR BLACKCAP 912
HYLINE RAINMAKER 659
HYLINE PRIDE 443

#BALDRIDGE 38 SPECIAL
DEEP CREEK SPECIAL LASS 029
DEEP CREEK TIME LASS 686

#EF COMMANDO 1366
BALDRIDGE ISABEL Y69
PINE CREEK TIMELESS 2109
DEEP CREEK SUPER LASS 461

Calf WT	Dam WT	WW/BWR
722	1380	52

IMF	IMF Ratio	REA	REA Ratio
2.89	84	12.8	95

- Dam's WW Ratio 4@104
- Thick made and very sound Infinity son. We have quite a few Infinity daughters in production. They flesh easy and have very good udder quality.

Lot 83 DEEP CREEK ARMSTRONG 556

BD: 01/09/25 Reg #: 21427093 Brand: 556

BW	Adj. 205	Ratio	365 Adj.	Ratio
65	799	102	1202	96

CED	BW	WW	YW	Milk	HP	FL
6	0.3	81	135	29	13.6	1.14

S ARCHITECT 9501
S ARMSTRONG
#S QUEEN ESSA 7149

SYDGEN BLUEPRINT
S BLOSSOM 7514
#S FOUNDATION 514
S QUEEN ESSA 960

SITZ INTUITION
DEEP CREEK IN BLACKBIRD 324
DEEP CREEK 38 BLACKBIRD 030

#SITZ PROFILE 1160
SITZ FLORABELLE FANNY 5053
#BALDRIDGE 38 SPECIAL
#DEEP CREEK RNR BLACKBIRD 336

Calf WT	Dam WT	WW/BWR
785	1280	61

IMF	IMF Ratio	REA	REA Ratio
5.14	150	13	96

- Dam's WW Ratio 1@102
- Granddam's WW Ratio 3@101
- Great Granddam's WW Ratio 10@105 Pathfinder
- Recommended for heifers
- 22 traits in the top 35% of the breed or better. Excellent set of Maternal EPD's including top 1% for $M.

Deep Creek Rev Susie 659 • Maternal Great Granddam of Lot 84

Lot 84 DEEP CREEK UNO 593

BD: 01/28/25 Reg #: 21424082 Brand: 593

BW	Adj. 205	Ratio	365 Adj.	Ratio	CED	BW	WW	YW	Milk	HP	FL
71	780	99	1374	110	13	-0.4	61	114	27	12.4	1.11

#C C A UNO 049
MCD UNO 9505
BROKEN PRIDE 653 AAR

#SITZ UPWARD 307R
MYTTY COUNTESS 906
#KM BROKEN BOW 002
JUNEAU PRIDE 499 AAR

#SITZ STELLAR 726D
DEEP CREEK S SUSIE 302
DEEP CREEK R SUSIE 147

#MOHNEN SUBSTANTIAL 272
SITZ PRIDE 200B
KOUPALS B & B KNOCKOUT 9080
DEEP CREEK REV SUSIE 659

Calf WT	Dam WT	WW/BWR	IMF	IMF Ratio	REA	REA Ratio
678	1130	60	2.49	73	13.3	99

- Dam's WW Ratio 1@99
- Granddam's WW Ratio 3@102
- Recommended for heifers
- Excellent calving ease bull with a +13 CED. 593 is a real free moving Uno son with a big hip and great style.

Deep Creek R Susie 312 • Maternal Great Great Granddam of Lot 85

Lot 85 DEEP CREEK UNO 594

BD: 01/29/25 Reg #: 21424085 Brand: 594

BW	Adj. 205	Ratio	365 Adj.	Ratio	CED	BW	WW	YW	Milk	HP	FL
71	744	95	1224	98	8	-0.3	63	114	32	12	1.19

#C C A UNO 049
MCD UNO 9505
BROKEN PRIDE 653 AAR

#SITZ UPWARD 307R
MYTTY COUNTESS 906
#KM BROKEN BOW 002
JUNEAU PRIDE 499 AAR

SITZ INTUITION
DEEP CREEK IN SUSIE 326
DEEP CREEK JP SUSIE 177

#SITZ PROFILE 1160
SITZ FLORABELLE FANNY 5053
#RAVEN JACKPOT D164
DEEP CREEK GAME SUSIE 577

Calf WT	Dam WT	WW/BWR	IMF	IMF Ratio	REA	REA Ratio
695	1300	53	2.8	82	13.8	102

- Dam's WW Ratio 1@95
- Granddam's WW Ratio 3@103
- Great Granddam's WW Ratio 9@105
- Recommended for heifers

Deep Creek Game Susie 577 • Maternal Great Granddam of Lot 85

Deep Creek JP Susie 177 • Maternal Granddam of Lot 85

- For years we had admired 3286 at LT Ranch and thought she was one of the most model Angus cows we had ever seen. When Brent Theil offered me the opportunity to purchase her at 10 years of age, we jumped at the chance. She has tremendous phenotype and stands on an excellent foot. 3286 is easy fleshing with extra rib shape, extreme length and overall mass of body. At 13 years of age, she was the first cow to calve here this year and looks and acts like she is 5 years of age. Her Woodhill Blueprint son LT Tactic 0322, sold in 2021 for $40,000. Two daughters were retained on the Theil Ranch. LT Prairie Peak 1133 by Square B Atlantis 8060 who produced a $45,000 son and LT Prairie Peak 6159 by Koupals Advance 28 who produced a $24,000 son both which sold in 25. We look forward to more ET progeny by this Maternal Driven Donor.

Scan for Video!

LT Prairie Peak 3286 • Dam of Lot 33

Lot 86 DEEP CREEK BARRICADE 588

BD: 03/02/25 Reg #: 21436025 Brand: 588

BW	Adj. 205	Ratio	365 Adj.	Ratio	CED	BW	WW	YW	Milk	HP	FL
96	817	100	TY	TY	-1	3.3	72	122	18	11.7	1.05

#SITZ STELLAR 726D
SITZ BARRICADE 632F
SITZ BARBARAMERE NELL 765D

#MOHNEN SUBSTANTIAL 272
SITZ PRIDE 200B
SITZ SUPERIOR 10971
SITZ BARBARAMERE NELL 73T

MYTTY FOREFRONT 77P
#LT PRAIRIE PEAK 3286
LT PRAIRIE PEAK 6068

#CONNEALY FOREFRONT
SIX BELLES FOREVER LADY 015
#K C F BENNETT TOTAL
L T PRAIRIE PEAK 4261

Calf WT	Dam WT	WW/BWR	IMF	IMF Ratio	REA	REA Ratio
ET	ET	ET	2.81	TY	12.8	TY

- Dam's WW Ratio 9@105 Pathfinder
- Granddam's WW Ratio 7@106

Lot 87 DEEP CREEK LEGITIMATE 591

BD: 03/01/25 Reg #: 21427106 Brand: 591

BW	Adj. 205	Ratio	365 Adj.	Ratio	CED	BW	WW	YW	Milk	HP	FL
87	762	100	TY	TY	-4	2.5	69	107	31	11.1	1.1

MYERS FAIR-N-SQUARE M39
DEEP CREEK LEGITIMATE 203
DEEP CREEK RAIN LASS 013

#WOODHILL BLUEPRINT
MYERS MISS BEAUTY M136
#BASIN RAINMAKER 4404
#DEEP CREEK MP LASS 933

MYTTY FOREFRONT 77P
#LT PRAIRIE PEAK 3286
LT PRAIRIE PEAK 6068

#CONNEALY FOREFRONT
SIX BELLES FOREVER LADY 015
#K C F BENNETT TOTAL
L T PRAIRIE PEAK 4261

Calf WT	Dam WT	WW/BWR	IMF	IMF Ratio	REA	REA Ratio
ET	ET	ET	2.26	TY	12.5	TY

Lot 88 DEEP CREEK SQUARE DEAL 535

BD: 01/31/25 Reg #: 21424140 Brand: 535

BW	Adj. 205	Ratio	365 Adj.	Ratio	CED	BW	WW	YW	Milk	HP	FL
70	840	107	1203	96	10	0.1	88	153	28	11.5	1.08

MYERS FAIR-N-SQUARE M39
DEEP CREEK SQUARE DEAL
#DEEP CREEK STEP LASS 064

#WOODHILL BLUEPRINT
MYERS MISS BEAUTY M136
RBM STEP AHEAD C80
#DEEP CREEK TOTAL LASS 701

SITZ INTUITION
DEEP CREEK IN LASS 339
DEEP CREEK R LASS 131

#SITZ PROFILE 1160
SITZ FLORABELLE FANNY 5053
MUSGRAVE REDEMPTION
DEEP CREEK SPECIAL LASS 909

Calf WT	Dam WT	WW/BWR	IMF	IMF Ratio	REA	REA Ratio
742	1170	63	5.71	166	12	89

- Dam's WW Ratio 1@107
- Granddam's WW Ratio 2@115
- Great Granddam's WW Ratio 3@104
- Recommended for heifers
- 21 traits in the top 35% of the breed or better. One of the biggest Birth to Yearling spread bulls in the sale.

Lot 89 DEEP CREEK SQUARE DEAL 533

BD: 01/21/25 Reg #: 21424138 Brand: 533

BW	Adj. 205	Ratio	365 Adj.	Ratio	CED	BW	WW	YW	Milk	HP	FL
69	750	96	1147	92	4	1	65	111	35	12.2	1.02

MYERS FAIR-N-SQUARE M39
DEEP CREEK SQUARE DEAL
#DEEP CREEK STEP LASS 064

#WOODHILL BLUEPRINT
MYERS MISS BEAUTY M136
RBM STEP AHEAD C80
#DEEP CREEK TOTAL LASS 701

BAR B-52
DEEP CREEK B 52 LAVICE 354
#DEEP CREEK YC LAVICE 957

#CASINO BOMBER N33
#MISS WIX 125 OF SAF
YARDLEY CORNERSTONE B321
DEEP CREEK TIME LAVICE 238

Calf WT	Dam WT	WW/BWR	IMF	IMF Ratio	REA	REA Ratio
714	1090	65	5.38	157	12.6	93

- Dam's WW Ratio 1@96
- Granddam's WW Ratio 5@107 Pathfinder
- Great Granddam's WW Ratio 7@98
- Great Great Granddam's WW Ratio 11@102 Pathfinder
- Recommended for heifers
- Calving ease Square Deal son with an extra punch of IMF to ratio 157.

GENOMIC % Ranks

ANGUSGS
Powered by Neogen GeneSeek

Angus GS genomic percentile ranks (1-100) benchmark animals against over 1 million Canadian and American Angus records, indicating genetic potential for traits like docility or marbling. Lower percentile values (e.g., top 1–10%) represent more favorable genetic merit. While provided with tests, Genomic-Enhanced EPDs (GE-EPDs) are preferred for selection.

Lot	Tag	CED	BW	WW	YW	DMI	YH	SC	Doc	Claw	Angle	PAP	HS	HP	CEM	Milk	Teat	UDDR	FL	MW	MH	CW	Marb	RE	Fat	Tend
1	525	97	96	1	1	100	3	33	8	40	44	32	5	23	20	82	46	35	3	1	2	7	57	65	75	44
2	522	53	40	36	67	70	87	6	18	13	49	18	52	4	29	61	19	67	2	93	97	62	58	38	30	43
3	505	81	72	56	71	33	88	92	53	9	49	12	79	25	58	92	29	42	11	40	54	85	45	40	75	96
4	510	73	77	39	59	87	25	23	31	13	37	4	27	6	95	79	22	15	4	46	25	26	98	12	89	66
5	516	11	32	76	63	89	92	93	24	1	9	16	10	10	68	4	49	80	2	98	96	47	49	9	73	47
6	515	28	19	45	36	89	89	25	28	23	46	7	2	21	100	34	53	18	3	83	95	32	71	57	97	45
7	548	20	56	8	41	76	17	36	30	62	68	20	43	11	3	52	2	9	3	21	12	41	96	29	38	7
8	546	27	62	5	9	92	35	65	60	19	6	79	72	81	68	23	32	57	45	13	14	21	24	25	84	6
9	563	28	33	14	19	79	75	1	64	4	6	53	33	15	48	57	26	14	27	64	63	25	67	36	19	70
10	562	52	80	1	4	87	3	8	38	3	9	68	69	1	60	66	73	57	26	5	5	5	70	22	21	36
11	568	18	33	32	71	41	37	25	77	45	24	14	59	7	13	3	27	36	53	77	68	40	35	43	18	66
12	579	74	89	1	2	96	8	81	8	19	74	81	60	35	26	56	97	92	27	3	7	11	26	2	81	69
13	524	37	36	23	55	60	70	67	2	4	15	38	47	26	40	27	43	78	3	85	95	72	58	96	100	35
14	526	99	99	1	1	100	15	31	20	45	66	28	33	78	42	97	53	77	15	2	16	3	98	10	42	76
15	518	100	99	2	5	100	3	7	15	11	88	97	34	29	73	63	97	94	38	2	1	1	98	43	77	81
16	517	21	40	22	14	86	47	34	31	42	43	44	34	1	83	26	3	9	2	19	42	20	58	45	86	35
17	504	16	5	67	85	60	78	61	29	36	77	24	8	9	74	22	83	77	14	80	80	82	81	77	87	15
18	501	68	42	35	79	35	30	12	35	17	53	4	91	1	97	22	76	76	31	93	72	37	97	59	96	3
19	534	14	39	39	16	93	53	21	25	42	14	15	28	11	50	14	75	60	10	41	22	47	36	14	34	26
20	532	10	14	38	14	73	38	72	66	4	14	20	31	6	70	24	2	2	2	42	40	39	22	43	64	94
21	537	45	70	23	9	84	35	1	28	30	9	9	37	49	42	3	14	21	2	32	37	31	78	32	53	63
22	539	79	97	19	40	56	4	54	49	37	64	22	24	2	11	34	70	79	16	29	12	21	82	69	58	5
23	590	36	30	11	26	84	40	49	80	6	10	21	5	32	46	86	23	7	24	35	40	15	62	47	81	70
24	586	78	56	8	17	62	25	76	99	48	28	29	94	60	9	73	66	46	38	20	12	52	66	48	66	75
25	5004	88	81	21	17	83	23	56	65	3	9	63	12	74	39	72	44	45	34	9	5	9	76	43	53	74
26	558	89	83	2	7	92	18	34	25	7	4	54	54	19	11	79	73	73	59	20	15	2	54	19	66	74
27	559	7	17	46	65	34	81	2	21	11	44	45	43	12	91	7	20	48	14	99	96	68	40	87	93	50
28	511	74	51	83	89	37	71	76	19	2	17	6	24	24	83	16	22	15	7	93	82	93	37	59	66	10
29	512	60	39	31	36	97	16	9	25	28	31	14	34	26	95	64	100	94	17	11	19	17	75	77	92	44
30	513	96	74	56	78	84	38	17	47	56	66	1	32	24	95	81	30	26	4	61	32	32	69	92	100	9
31	514	69	47	70	47	34	80	94	21	56	42	29	23	35	45	26	35	45	4	82	79	46	90	54	83	23
32	521	57	48	11	15	97	52	29	21	10	53	53	14	82	93	4	78	96	3	44	45	6	72	38	97	64
33	585	30	46	8	9	43	33	52	81	63	60	68	57	67	42	66	20	12	53	26	38	24	70	15	73	84
34	589	85	94	2	14	54	3	72	97	26	13	31	76	64	8	81	66	51	52	5	3	29	99	18	15	91
35	541	68	79	12	25	70	14	22	1	39	13	4	13	49	84	55	40	15	47	16	8	30	59	61	80	6
36	544	54	63	39	53	54	76	59	20	5	3	16	37	40	83	87	59	63	8	26	65	90	66	67	8	25
37	547	98	98	3	21	88	35	22	34	27	32	30	68	16	54	31	66	53	4	26	63	4	66	59	39	11
38	599	77	88	3	15	77	36	51	85	58	1	82	60	65	82	8	4	7	12	14	28	5	75	18	53	38
39	5014	98	98	4	3	97	12	96	76	36	50	80	16	47	35	26	28	23	14	37	23	15	50	76	61	32
40	530	94	98	25	9	100	49	98	61	42	78	32	35	21	60	64	62	57	2	14	30	58	90	87	79	11
41	520	99	94	31	46	81	41	9	74	88	86	29	30	74	99	12	21	36	2	38	34	15	36	64	89	52
42	5017	28	75	5	28	78	8	8	13	67	47	34	60	38	83	22	15	18	6	29	29	56	76	64	59	42
43	566	15	4	37	61	65	83	26	51	20	5	2	15	39	55	63	3	4	18	89	97	24	88	80	96	50
44	567	44	21	26	74	85	49	76	81	9	13	38	24	33	24	3	4	20	20	73	63	20	83	77	84	61

KEY ASPECTS OF ANGUS GENOMIC RANKS:

Purpose: These ranks help compare tested animals against the American Angus Association database to determine relative merit.

Interpretation: A 1% rank is top-tier, while a 99% rank is bottom-tier, with 50% representing the average.

Updates: Genomic scores and ranks are updated annually (e.g., May 2024 update) to include new, larger reference populations.

Vs. GE-EPDs: Genomic percent ranks are provided with tests, but GE-EPDs are the recommended tool for selection because they integrate pedigree, performance, and genomic data.

Application: These ranks are used to assess traits such as growth, efficiency, and carcass characteristics.

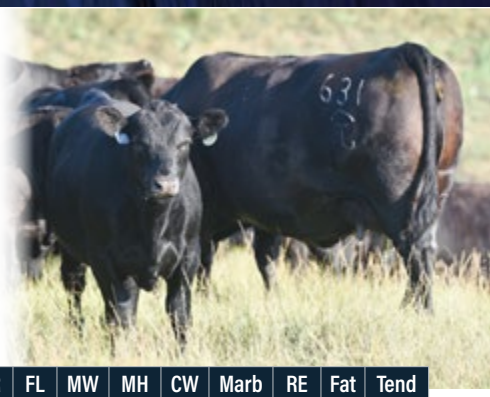

Lot	Tag	CED	BW	WW	YW	DMI	YH	SC	Doc	Claw	Angle	PAP	HS	HP	CEM	Milk	Teat	UDDR	FL	MW	MH	CW	Marb	RE	Fat	Tend
46	507	41	27	65	99	23	97	23	25	1	8	9	54	11	98	93	17	50	16	87	93	98	99	47	72	28
47	503	12	21	98	92	30	78	55	15	3	66	21	93	84	75	27	9	34	60	99	97	98	79	91	75	40
48	536	12	7	54	41	74	46	40	26	3	4	26	39	32	75	24	6	4	3	33	24	42	31	94	100	24
49	531	92	83	22	20	54	49	21	36	1	20	89	44	20	59	74	53	61	13	66	55	45	46	36	27	46
50	576	14	23	15	27	82	12	22	40	1	1	24	24	21	88	36	6	4	6	17	23	48	71	67	100	65
51	564	6	16	68	61	82	67	31	38	21	8	55	47	21	44	74	57	44	14	88	71	60	73	69	90	88
52	565	37	38	16	27	90	20	47	9	5	9	86	15	20	88	1	87	87	26	26	32	22	38	52	33	19
53	540	50	48	34	70	67	67	25	7	11	4	4	57	36	76	54	25	49	15	75	70	54	86	83	50	36
54	549	25	27	14	83	57	51	21	21	2	4	2	9	14	29	8	26	68	12	69	79	65	24	75	97	20
55	560	37	71	11	32	94	51	43	22	14	4	75	61	9	12	93	47	41	54	33	36	21	51	33	29	78
56	561	59	60	41	82	21	43	44	27	17	14	82	57	17	4	73	19	19	23	81	59	47	78	6	5	79
57	572	26	52	20	69	24	86	85	5	34	15	5	5	27	67	66	3	12	12	49	57	59	26	62	93	34
58	573	96	96	14	24	31	56	34	80	4	1	24	32	79	76	35	8	4	47	35	35	16	92	1	21	16
59	574	47	56	14	26	77	66	97	72	28	40	31	20	74	37	16	73	35	3	67	73	28	28	42	27	16
60	500	29	18	65	72	91	49	52	42	7	6	18	80	4	96	52	23	18	15	40	61	67	84	93	100	32
61	502	84	82	33	63	61	43	49	78	48	62	23	57	46	85	72	69	30	34	50	74	55	47	62	94	86
62	509	18	38	66	76	24	62	75	24	5	40	15	29	3	59	47	88	97	7	69	78	78	89	65	99	57
63	550	28	43	38	29	90	12	5	5	4	21	34	33	11	36	8	26	27	17	13	9	45	85	47	47	16
64	551	77	97	2	4	99	19	20	88	6	13	68	77	22	95	46	5	13	2	7	5	5	54	48	60	21
65	552	21	71	8	59	77	31	22	3	5	12	15	58	37	73	78	18	49	44	22	31	40	53	15	95	5
66	578	36	79	16	10	59	24	85	81	7	14	84	68	59	31	43	45	53	31	8	8	23	74	30	54	53
67	575	12	8	14	85	25	26	41	94	2	2	6	17	52	55	2	21	45	38	59	42	60	64	5	21	46
68	5006	88	89	1	11	72	3	19	24	88	58	56	74	13	45	16	55	34	11	5	4	10	59	45	40	16
69	553	20	43	6	32	96	9	5	30	4	25	65	29	38	35	10	3	7	7	19	37	17	68	100	100	1
70	570	86	99	5	7	68	44	31	12	71	36	74	71	56	68	88	51	41	92	42	54	42	33	20	18	18
71	523	98	81	17	28	90	63	29	19	40	9	47	5	38	50	84	32	34	4	34	73	38	95	84	57	16
72	528	26	14	53	57	48	81	50	16	11	82	46	50	22	82	99	19	19	9	70	51	90	28	95	90	51
73	580	56	57	13	75	39	76	50	35	2	22	15	65	36	41	75	3	3	30	66	74	44	61	62	85	71
74	583	37	70	11	38	46	26	6	43	9	13	28	75	29	88	75	8	7	62	6	14	31	22	15	79	38
75	584	41	51	23	37	30	90	78	35	32	29	94	51	1	81	45	8	8	61	30	55	68	34	33	42	10
76	569	22	25	23	62	44	70	59	42	2	4	65	3	49	41	3	49	46	30	29	50	46	86	19	29	38
77	577	23	37	10	44	33	41	35	55	12	34	48	64	47	28	18	30	27	8	58	31	25	37	2	35	50
78	538	65	93	4	47	58	2	25	6	5	18	24	90	40	34	8	8	18	12	37	11	13	82	38	76	5
79	545	35	42	55	84	31	48	41	5	9	23	5	84	13	58	11	7	22	8	61	58	75	89	65	55	7
80	527	17	13	40	85	78	25	17	17	25	33	41	25	24	26	53	50	86	5	59	59	61	93	80	82	18
81	529	77	29	51	32	90	73	67	30	7	68	7	40	5	74	42	26	34	4	89	92	49	39	86	94	19
82	5008	74	87	15	80	62	22	11	32	18	87	29	64	20	24	3	53	70	8	62	54	32	89	57	49	2
83	556	5	7	47	72	68	80	62	11	5	26	47	29	13	7	31	31	21	5	93	84	47	31	41	9	33
84	593	8	14	88	65	19	92	41	49	29	4	82	2	61	16	72	5	30	44	91	95	83	72	79	77	12
85	594	49	26	36	40	62	85	72	11	22	2	74	35	45	32	43	3	8	15	50	44	20	62	10	18	53
86	588	90	77	6	34	68	67	46	94	22	41	25	40	19	59	100	5	5	44	43	48	25	62	53	84	67
87	591	79	66	23	65	17	41	40	90	18	42	84	40	45	36	18	33	27	15	71	75	71	47	28	86	81
88	535	3	10	14	11	90	72	12	9	7	1	40	71	27	74	42	13	6	22	18	27	23	7	97	98	30
89	533	88	73	12	20	89	9	45	15	53	5	57	22	38	99	6	70	15	68	65	46	7	56	12	96	69

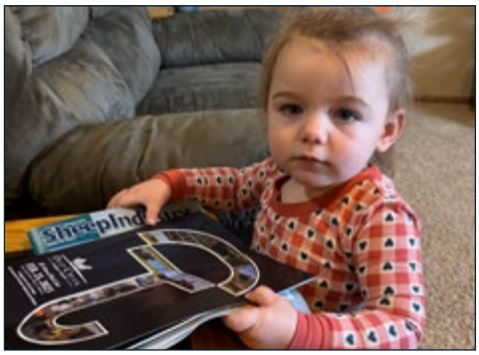
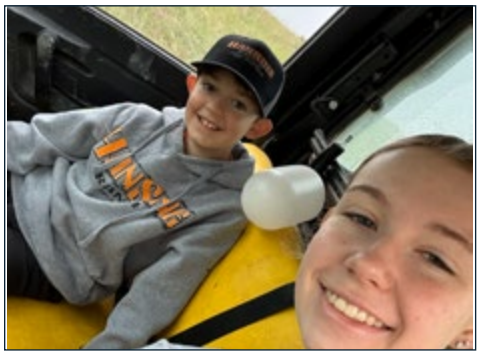

DEEP CREEK
angus ranch

FRIENDS are the family you choose. . .and family isn't an important thing; it's **EVERYTHING**."

MERICAN ANGUS HALL OF FAME
SENHOWER FARM

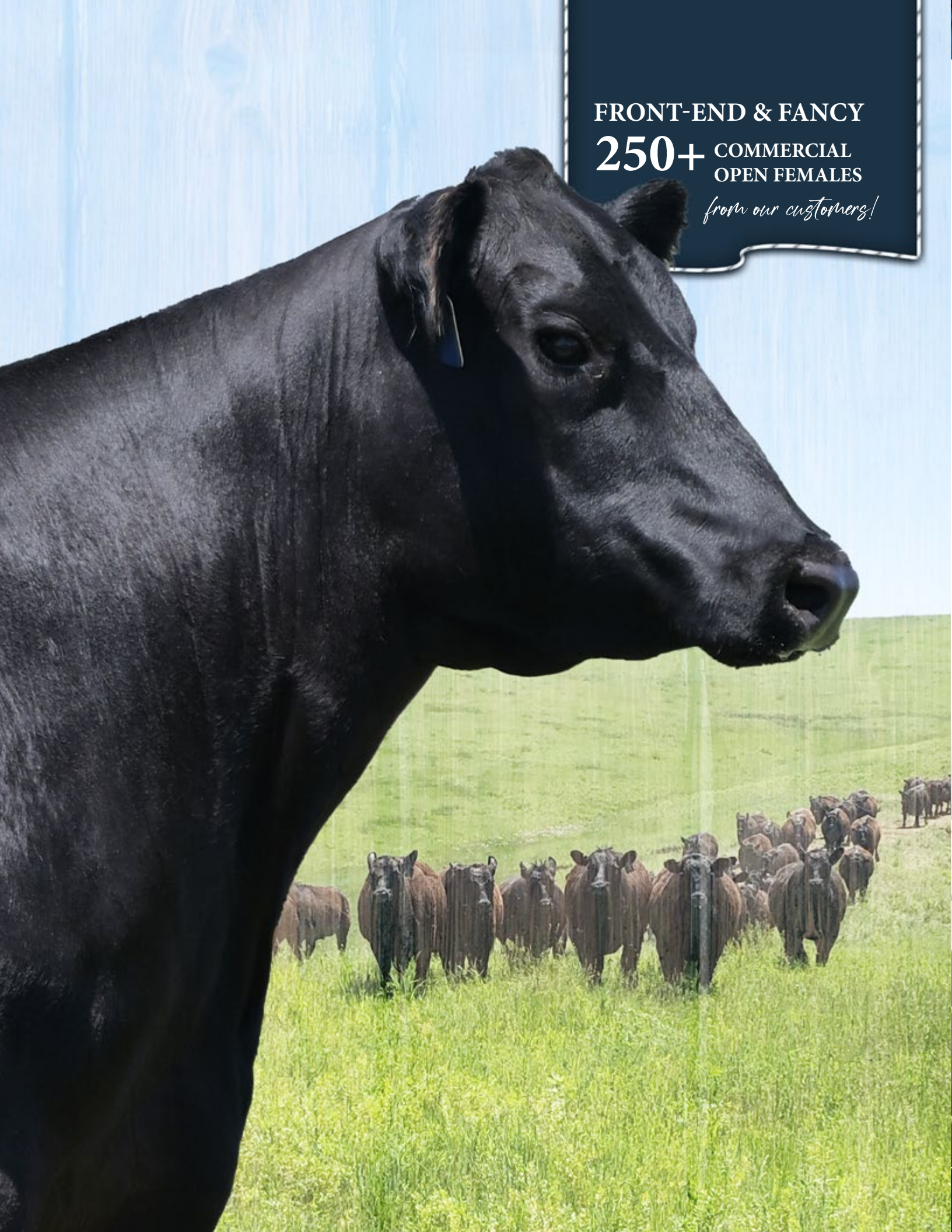
FRONT-END & FANCY
250+ COMMERCIAL OPEN FEMALES
from our customers!

DOOLITTLE *Ranch*

Guest Consignment of Commercial Angus Replacement Heifers

Aaron and Angie Doolittle and Family, Midland, SD

65 Head of home-raised Angus replacement heifers. The Doolittle Family has been buying bulls from us just about as long as we have been having bull sales. There are generations of Deep Creek breeding in this outstanding set of heifers. They are the front-end of one of the best producing cow herds in the area. The heifers have been on a full health program, are bangs vaccinated, freeze branded and tagged to match. The heifers will weigh approximately 850-900 lbs.

Health on Heifers:

Springtime	Vision 7 + Somnus
Fall:	Vision 7 + Somnus Pyramid 5 with Presponse Poured with Ivermectin
January 2026:	Preg Guard Gold 10 Poured with Ivermectin

For more information contact:

T.J. Gabriel ..... (605) 280-3069
Aaron Doolittle..... (605) 843-2521

The Doolittle Family exhibited the Champion Pen of Bred Heifers at the 25 Central States Fair that also went on to claim the Best of Show Award. This is the second year in a row that they have won both. Congrats!!

WEIGEL Ranch

Guest Consignment of Commercial Angus Replacement Heifers

Taylor, Emily, and Quinn Weigel, Ipswich, SD

60 Head of home-raised Angus replacement heifers. An outstanding opportunity that doesn't come along very often. For years Taylor has AI bred his cows to the best and purchased outstanding bulls right through this sale. He has built an outstanding reputation and raises some of the heaviest calves in his area. These heifers will make a true performance set of cows. They have been on a full health program and are Bangs vaccinated, freeze branded and tagged to match. The heifers will weigh approximately 800-850 lbs.

For more information contact:

T.J. Gabriel ..... (605) 280-3069
Taylor Weigel ..... (605) 380-3285

Health on Heifers:

Birth:	Alpha 7 Inforce 3
Springtime:	Bovi-Shield Gold One Shot Mycoplasma Ultrabac 7 Poured with Fly Ban
August 25:	Bovi-Shield Gold One Shot Mycoplasma Conveix 8 Long Range Injectable Poured with Clean Up
November 25:	Prymid 5 7 Way/Somnus Inforce 3 Poured with Clean Up
December 25:	Bovi-Shield Gold FP5+VL5 Poured with Cydectin Oral Synanthic Bangs Vaccinated

JOHNSON Ranch

Guest Consignment of Commercial Angus Replacement Heifers

Jim and Jean Johnson, Wall, SD

60 Head of home-raised Angus replacement heifers. This is truly the front end of the heifers and an outstanding opportunity! Jim and Jean have purchased some of the best maternal and performance bulls we have offered over the years. They have been on a full health program, are Bangs vaccinated and cake broke. The heifers will weigh approximately 800-900 lbs.

Health on Heifers:

Springtime:	Vision 7 + Somnus Inforce 3
Fall:	Vision 7 + Somnus Pyramid 5 + Presponse
January 2026:	Express VL 5

For more information contact:
T.J. Gabriel ..... (605) 280-3069
Jim Johnson ..... (605) 457-2411

THOMPSON Ranch

Guest Consignment of Commercial Angus Replacement Heifers

For more information contact:
T.J. Gabriel ..... (605) 280-3069
Lane Shutt ..... (970) 580-3743

Ed Thompson Family, Sturgis, SD

60 Head of home-raised Angus replacement heifers. Ed spent a lifetime building one of the great ranches in the Hills Area. He purchased front end genetics where ever he went and it reflected in his cowherd. Lane has continued the tradition and moved the program toward the future. The heifers have been on a full health program, are Bangs vaccinated, cake broke and on a full mineral program. The heifers will weigh approximately 750-775 lbs.

Health on Heifers:

Springtime:	Vision 7 Pyramid 5 Pinkeye
Fall Time:	Vision 7 + Somnus Pyramid 5 + Presponse Pinkeye Promectin Pour On
January 25:	Bangs Vaccinated Pinkeye Pour On

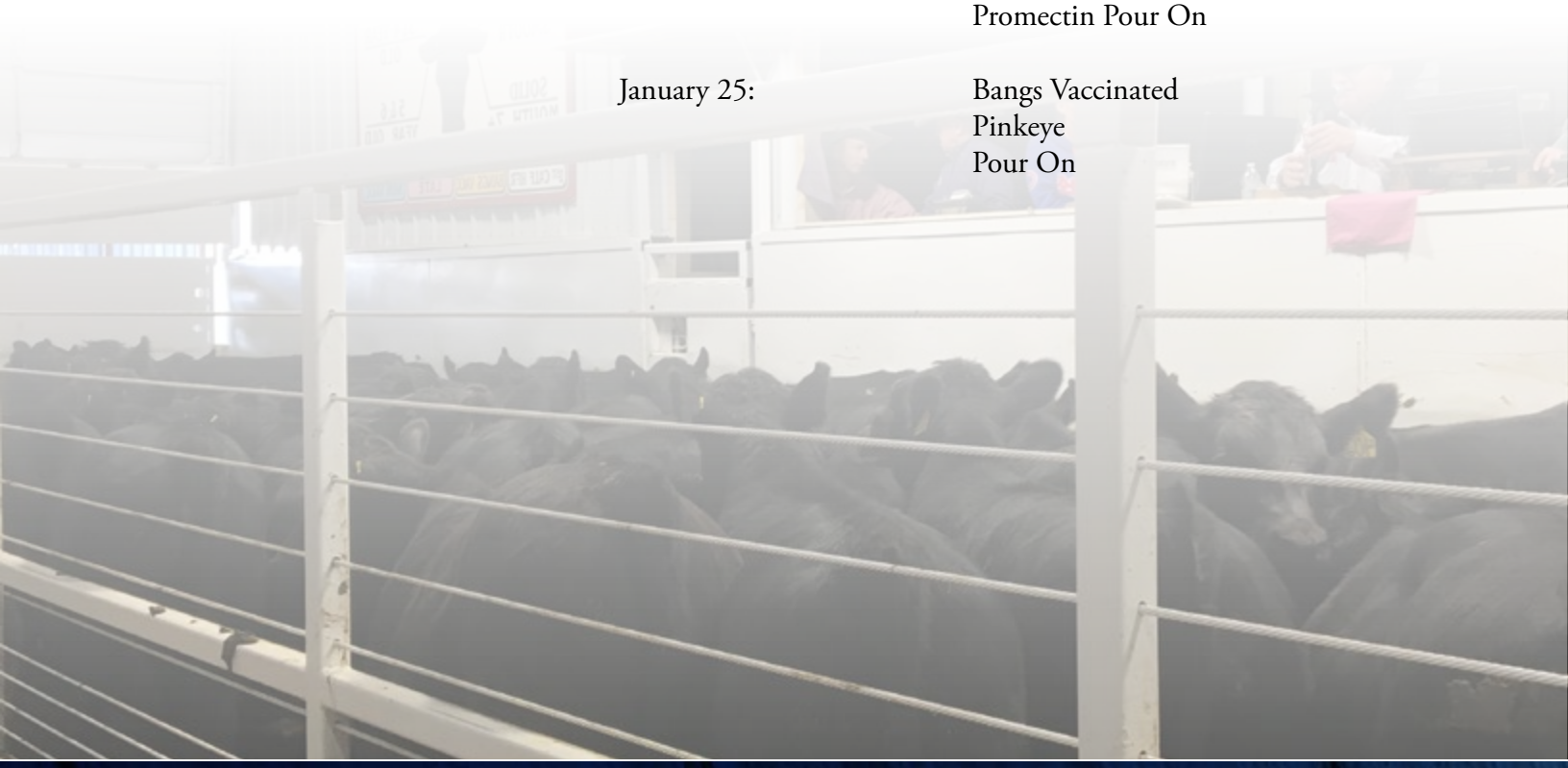

CLEMENTS *Ranch*

Guest Consignment of Purebred Angus Bred Heifers

Tom and Lacey Clements and Family, Philip, SD

10 head of home-raised Purebred Angus bred heifers. The Clements Family have purchased and A.I. bred to Deep Creek bulls for many years and have built a tremendous no-nonsense cow herd. Tom has focused heavily on maternal traits, good udders and cattle that flesh easy with excellent feet. The heifers were exposed to SAV Grand Prix 2152 #20472553 and GA Essential 2363 #20759492 to start calving on April 10th for 50 days. They will weigh approximately 1,100 – 1,200# and are on a full mineral program and Form-A-Feed lick tubs. The heifers are freeze branded and tagged to match.

Health on the Heifers:

May 25:	ViraShield 6 + VL5 Fusogard Anthrax Cydectin pour-on
October 25:	Dectomax pour-on Ultra Boss pour-on
January 2026:	Clean-Up II Scour Bos 9 Ivermectin pour-on

For more information contact:
T.J. Gabriel ..... (605) 280-3069
Tom Clements..... (605) 685-4775

This MY MAT

Limited-episode video series

Scan these QR codes with your smart phone's camera app to watch the introductory video to the "THIS IS MY MATERNAL," series, as well as the first Deep Creek Angus Ranch maternal video on Facebook!

INTRODUCTORY VIDEO

DEEP CREEK *MATERNAL DRIVEN* VIDEO

DEEP CREEK *MY MATERNAL* VIDEO

Deep Creek angus ranch

Frederickson Ranch

Strommen Ranch

Midland Bull Test

s is

TERNAL

We are thrilled to be a part of a diverse group of Angus breeders dedicated to building the backbone of America's successful and most profitable commercial cowherds. "This is My Maternal" is a limited-episode video series featuring a network of 8 unique families that prioritize the Angus female and the maternal traits that can't be measured by EPDs or indexes. There will be 17 videos available upon the completion of the project.

Visit www.DeepCreekAngus.com to watch the entire series as it is released over the next 12 months and be sure to follow us on Facebook to be notified as each video is released.

Humbled

We are extremely humbled that you have chosen us to be your seedstock source. We work 365 days a year to make sure the cattle we raise will help you to become more profitable. ***The best part of our program is YOU, our customers!***

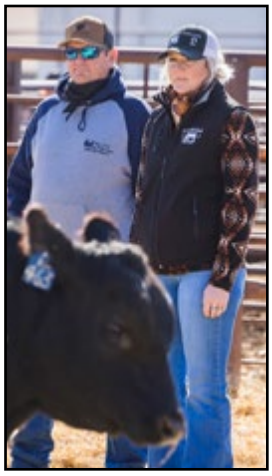

DEEP CREEK
angus ranch

TJ & JEANINE GABRIEL
23940 200th Street
Midland, SD 57552

TIME SENSITIVE MATERIAL.
PLEASE DELIVER IMMEDIATELY!

27th Annual Bull Sale

FEB. 24, 2026

Philip Livestock Auction • Philip, SD • NOON, MT

85 Registered ANGUS Bulls
250 Commercial customer replacement heifers

www.DeepCreekAngusRanch.com
/Deep Creek Angus Ranch