BAKER ANGUS RANCH

Selling 150 Bulls

ANGUS ADVANTAGE BULL SALE

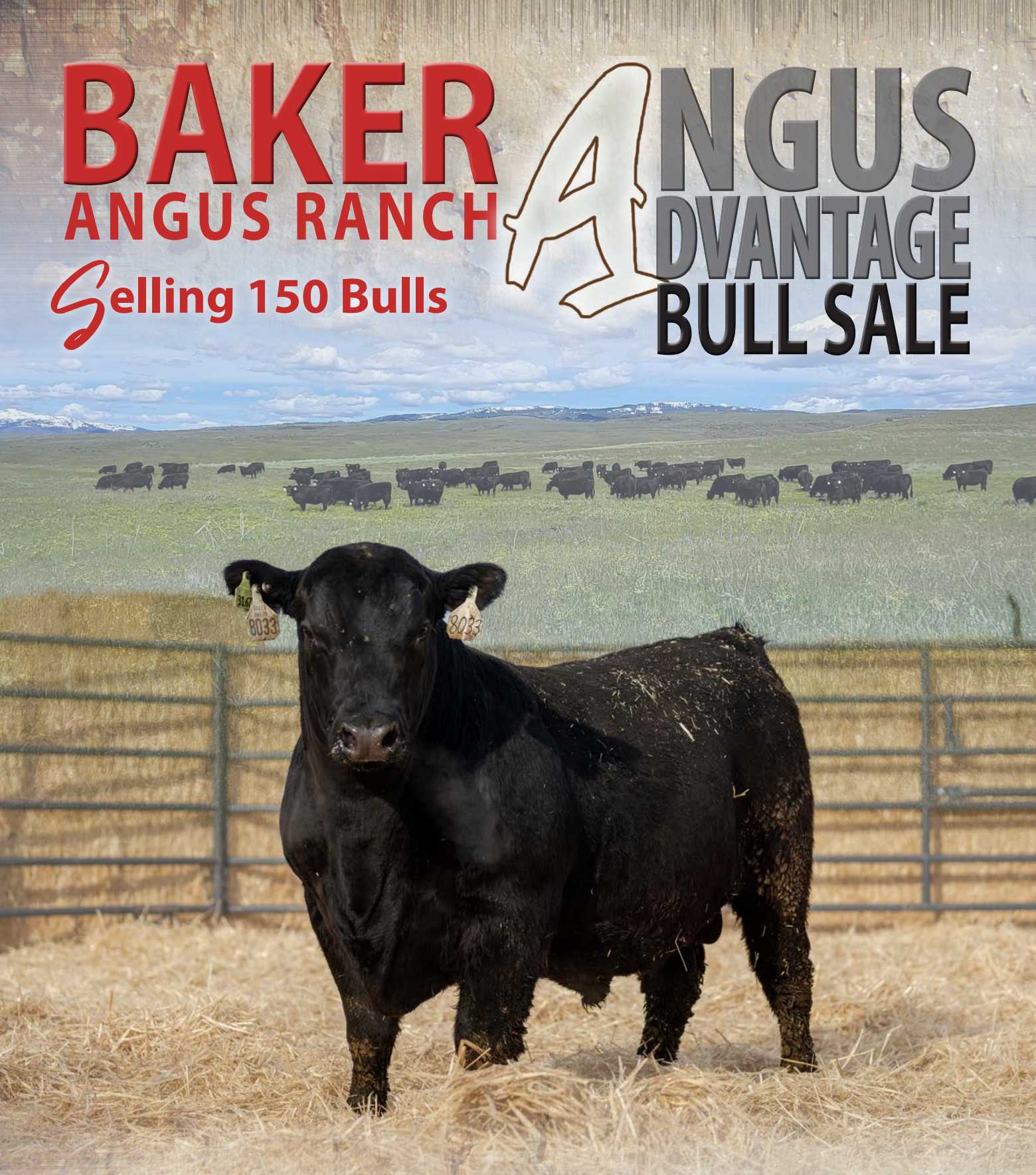

SATURDAY Lunch 11:30 A.M. • SALE 1 P.M.

FEBRUARY 28 2026

2175 Bench Road
Vale, Oregon

Welcome to BAKER ANGUS RANCH

Dear Friends and Neighbors,

Welcome to the 2026 Baker Angus Advantage Bull Sale. Judy and I are very excited about the set of bulls we have brought to you this year. Samual Mahler and his crew have worked tirelessly to breed, manage, and develop these bulls to work in the real world. They are grown out in the same manner that our customers and the rest of the industry do, with low inputs and earning their way. Their diets are forage based from birth to sale time, and they are never pushed to extremes. They have plenty of rocky and steep terrain to climb to make sure they are sound and good footed. We have used sires in our AI program and herd bull battery that are current and exceptional in terms of calving ease, performance, maternal, carcass quality and soundness. We are culling ruthlessly throughout the year for those that do not meet our standards. We hope you are as pleased with them as we are. If you have any questions, please do not hesitate to reach out to me or any of the crew.

Thank you and see you February 28, 2026!

Jerry and Judy Baker

Jerry and Judy Baker

Samuel, Esther, Maleina, Marishka and Eli Mahler

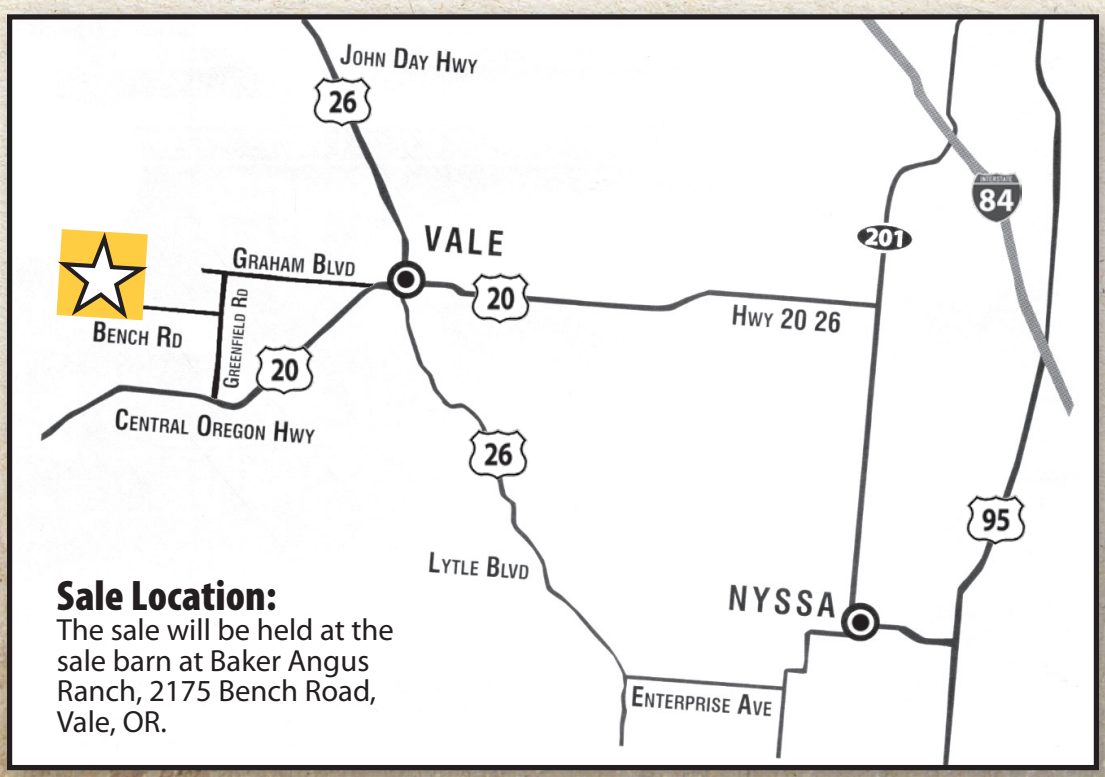

Sale Location:
The sale will be held at the sale barn at Baker Angus Ranch, 2175 Bench Road, Vale, OR.

BAKER ANGUS RANCH

Selling 150 Bulls

SATURDAY
FEBRUARY 28

1 P.M. • VALE, OREGON

Sale Day Phones:
(208) 739-3449
(208) 739-0475
(916) 803-3113

Sale Manager:
Matt Macfarlane
(916) 803-3113 (cell)
m3cattlemarketing@gmail.com
www.m3cattlemarketing.com

Auctioneer
Rick Machado
(805) 801-3210

Sale Location:
The sale will be held at the sale barn at Baker Angus Ranch, 2175 Bench Road, Vale, OR.

Publication Representatives:
Jared Patterson, *Western Livestock Journal* ..... (208) 312-2386
Jake Pickering, *Western Ag Reporter* ..... (530) 415-5484
Rod Wesselman, Wesselman Livestock ..... (509) 750-2185
Landon Andrews, American Angus Assn ..... (801) 592-7279

Accommodations:
Best Western ..... (541) 889-2600
Holiday Inn ..... (541) 889-8621
Sleep Inn ..... (889) 881-0007
Super 8 ..... (541) 889-8282

Transportation: Upon request, with sufficient time, planes will be met at the Ontario, Vale or Boise airports.

Terms & Conditions: Cattle will sell under the Terms and Conditions of the American Angus Association (http://www.angus.org/Pub/suggested_sale_terms.pdf). Except for those stated terms and conditions, there are no warranties, either expressed or implied, as to the merchantability or fitness for a particular purpose with respect to the cattle being sold in this auction. The warranties and guarantees set forth in the "Terms and Conditions" are in lieu of all other warranties, either expressed or implied, and the remedies provided therein shall be the sole and exclusive remedy of the buyer (or any claiming through buyer) for any breach of warranty or guarantee therein provided and all other obligations available at the clerk's office sale day.

Retaining Interest: Unless stated otherwise, Baker Angus and Mahler Cattle Co. will be retaining a 1/3 semen interest in every bull selling. Buyer shall have full possession and full salvage value of the bull.

Health: All Baker and Mahler bulls selling are official calfhood vaccinated, semen tested and have passed a negative BVD test.

Updated scrotal measurements will be available sale day.

Livestock Mortality Insurance: Mortality insurance on your purchases can be obtained through American Live Stock Insurance Co. at the time of settlement.

Delivery: Free delivery on bulls, up to 150-mile radius of Vale, OR. Free delivery up to 300-mile radius of Vale, OR, on the purchase of five or more bulls.

BAKER ANGUS RANCH

2175 Bench Rd.
Vale, OR 97918
Jerry Baker (208) 739-3449
Samuel Mahler, Herdsman (208) 739-0475

ONLINE MARKETING & SERVICES
WVM western video market CCi LIVE

Feeding of Bulls: Bulls may be left at the ranch at no charge up to April 1, 2026. After April 1, 2026, a feeding charge of $2.50 per head per day will be assessed. All bulls left at the ranch must be insured.

Lot Numbers: Lot numbers on the cattle will correspond to the sale book.

Inspection of Cattle: Cattle will be available for inspection at the ranch anytime prior to the sale.

Online Bidding: J.C. Niesen, WVM/CCI.Live (530) 218-8523

Food & Refreshments: Complimentary lunch will be available sale day beginning at 11:30 a.m.

Liability: All persons attending the sale do so at their own risk. Baker Angus assumes no liability, legal or otherwise, for any accidents that may occur on or about the premises.

Guarantee: Bulls selling for $4,000 or more are guaranteed against breeding injury for the first breeding season. Breeding season is defined as the 90-day period following the first turnout of the bulls.

If a replacement bull is available, he will be provided, or if the buyer prefers, credit toward one bull will be given in the following year's sale, less salvage value of the injured bull. Please notify us as soon as possible should injury occur and prior to the injured bull being sold for salvage.

Replacement bulls are not covered by this guarantee.

Volume Discount: We will offer a volume discount. If you purchase 3 or more bulls, you will receive 5% off of your total purchase.

ANGUSMEDIA EPDs contained in the hard copy of this sale book were current as of print date. Digital versions of this sale book can be viewed online at www.angus.org and will have EPDs updated every Friday with the exception of EPD references in footnotes and photos. Any PDF downloads from the website will contain EPDs current as of the date downloaded. References: American Angus Association®, AHIR®, AngusLink℠, CAB®, Pathfinder®.

A Tribute TO OUR LONGTIME CUSTOMER, BUT MORE IMPORTANTLY LONGTIME FRIEND, MR HARRY BETTIS!

On June 4, 2025, Harry Little Bettis died at home on the Aikman Ranch, of old age. Harry was an outdoor man, who, despite a Stanford education and notable Idaho ancestry, preferred a life wearing Levis and a Pendleton shirt, packing a shovel, and riding a tall horse followed by a cow dog. Harry was, first and foremost, a rancher.

Harry was born on October 21, 1934, to Agnes Little Bettis, daughter of Andrew Little, the nation's biggest sheepman in the 1920s and 30s, and to Laurence Moore Bettis, grandson of C. W. Moore, co-founder of the Idaho First National Bank. Harry was named after his paternal grandfather, Dr. Harry Sylvester Bettis, one of Boise's first dentists.

Harry lived on his family's ranch near Bellevue on the Wood River where he attended school until the fall when he turned twelve. He attended the California Preparatory School in the Ojai Valley, followed by Fountain Valley School in Colorado, where he graduated from high school in 1952. Math was easy for Harry, who hated writing papers, so he majored in accounting at Stanford University where he graduated in 1956. He said his best economic lessons were learned in the big red barn where he lived and worked on campus, and he chose his classes based on the finals schedule so he could get home days earlier and help with haying. Harry could do math in his head quicker than most people could write it down, a skill that served him well when weighing cattle and calculating cattle prices. Harry served with the U. S. Army Reserve in Fort Benning, Georgia.

Upon returning home from college, Harry worked on the family ranch on the Wood River, which he got control over at age 24. He responded with an avid work ethic, feeding his cattle from a hay wagon stacked high with bales and pulled by a team of draft horses in the winter, putting up some hay in the summer, and enjoying the company of "Little Joe", who worked with him. He told his kids that one winter, we never went to town in over 40 days.

In 1965, Harry married Ann Devereaux, a photographer living in Sun Valley. Ann and Harry lived on the ranch at Bellevue with Ann's daughter Farleigh, who enjoyed spending time with Harry, the horses and the dogs. After their divorce, Harry bought United Oil Company based in Twin Falls, which he operated several years, while living in the Rogerson Hotel above the hardware store.

In 1969, he bought Grove Miller's Ranch on Big Willow Creek near Emmett. Shortly after moving to his new ranch, Harry met Carol MacGregor, who was teaching at Emmett High School and living with his Aunt Myrn. The couple married in 1970. Carol's son, J. G., was two when they moved to Big Willow to Harry's ranch. Harry and Carol had three daughters together, Laura, Catherine, and Janelle. The children all got to experience Harry's school of old-fashioned discipline learning horsemanship, driving a team, irrigating, milking a cow, fencing, making sourdough biscuits, and keeping their elbows off the table.

Harry married Sheila Sayles in 1987. She recounted their first date once, saying he picked her up in his ranch truck, and her pink dress was soon dusty rose. After his 1991 divorce, Harry never remarried, but enjoyed the company of accomplished, attractive, and goodhearted women.

Harry worked hard on the ranch, driving back and forth between Willow Creek and Long Valley. He always said he "hired out to be tough" and put in long days starting before dawn, with few if any breaks, telling his children, "There's plenty of time to sleep when you're dead!"

Harry served as a Director of the Idaho First National Bank and its successors most of his adult life. His intelligence served the bank well. He saw it through its evolution from Idaho First National Bank to Moore Financial Group to West One Bank to U. S. Bancorp. At home, he read reports of the bank, made telephone calls, and studied bank policy. He regularly put on a suit to go to Boise to attend the Director's and Loan Committee Meetings. Harry really cared about people having a chance to get and keep their businesses going, but he held them to a high standard of thrift. He was frugal and miserly himself, teaching his children, ""The only thing in life that won't give you trouble is a savings account."

Harry was a Director of the Laura Moore Cunningham Foundation from 1968 to 2024, serving longer than any other family member. When he started, he expanded its reach by making contacts in lots of smaller rural communities and finding out what they needed. Harry also served on the Boards of the College of Idaho and The Peregrine Fund. He was a strong advocate and supporter of Maurice Hornocker's big cat research at the University of Idaho and other institutions. Harry traveled to Greenland, Dubai, Siberia, Argentina and other places to see the research projects and attend meetings in his nonprofit service.

Harry loved horse racing, and had horses at Les Bois Park, in New Mexico, and California during different eras of his life. Horses that didn't make it on the track were repurposed to cow horses, which made for some wild rides. Harry was really sad to see horse racing leave the Treasure Valley, but he continued to have and breed horses and enjoyed watching the horse racing channel.

Through all the changes in his life, Harry continued riding horses, caring for his cattle, and telling stories. As years progressed and he acquired more ranches, he spent more time riding around in his pickup, overseeing his ranches throughout southern Idaho and eastern Oregon and chatting with his neighbors. He was a man "on the road" a good deal of the time.

Harry was the most long-standing member of the Arid Club at the time of his death. He was a member of the Bohemian Club and Rancheros Visitadores, both in California. He really enjoyed the camaraderie of other likeminded men and the opportunity to meet new people and learn about them and the world.

In 2007, he moved to his Aikman Ranch south of Emmett. There his cattle graze in the creek bottom and on the hills north of Eagle on the ranch that his grandfather, Andrew Little, had first come to from Scotland in 1896 to work for Robert Aikman. As he convalesced over the past year and a half, Harry had a nice view of his red corral, barnyard, and horses out his window. He so appreciated the visits of friends and family during this time, and became fast friends with his caregivers.

THE BAKER ANGUS ADVANTAGE

Our age-advantaged bulls are available in volume! These bulls, out of top sires, can increase consistency and marketability in your calf crops.

As the second-largest registered Angus cow herd in Oregon calving out 600-plus females a year, you get the *Advantage* of only the cream-of-the-crop! The top 50% of our bulls have extremely large contemporary groups to increase predictability, consistency and quality for our customers, and are from a cow herd that has been around for nearly 40 years.

Ruthless culling for feet and legs plus structure gives you the *Advantage* when it comes to bull selection. Our bulls are extremely athletic. They run in big pastures over the summer after weaning. They are developed in extremely large lots that require them to travel up and down hills over rocky, hard ground every day between a high-roughage feed source and water to ensure soundness and longevity.

Our intense AI program utilizes the most current and sought-after genetics in the Angus breed. Herd sires infused and utilized rival the most popular AI sires in the breed for genetic value and potency.

Volume and repeat discounts are available, and delivery is free. Bulls are backed by a Zoetis HD50K DNA evaluation, ultrasounded with complete performance and fertility evaluation, and backed by an industry-best guarantee. Many bulls qualify for the CAB *Targeting the Brand*™ Program.

Call Jerry Baker or Samuel Mahler to discuss the Baker Angus Advantage.

Jerry Baker
208-739-3449

Samuel Mahler
208-739-0475

Baker A.I. Sires

SS Identified 7551

J Trademark 1037

A SS Identified 7551

Birth Date: 01-26-2017 | Bull +*18891498 | Tattoo: 7551

#*Koupals B&B Identity
#*Mill Brae Identified 4031
17928462 *Mill Brae Pro Blackcap 1092

#+*G A R Prophet
+*G A R Prophet 1463
17623229 +G A R New Day 3070

#*Sitz Upward 307R
#B&B Erica 605
#+*GAR-EGL Protege
Mill Brae FL Blackcap 5002
#C R A Bextor 872 5205 608
+G A R Objective 1885
#*B/R New Day 454
+G A R Predestined N777

$AxH +223 5% $AxJ +212 10%

CED	BW	WW	YW	RADG	SC	HP	CEM	MILK	UDDER	TEAT	FL	DOC	CLAW
+5	+3.1	+80	+149	+.31	+.59	+11.0	+12	+29	+.44	+.52	+.98	+33	+.43
60%	90%	20%	10%	15%	70%	60%	15%	30%	75%	55%	85%	2%	30%

ANGLE	HS	PAP	CW	MARB	RE	FAT	$M	$W	$F	$G	$B	$C
+.39	+.31	+4.14	+89	+1.27	+.80	+.072	+96	+76	+151	+81	+232	+397
15%	20%	95%	2%	10%	35%	95%	5%	30%	1%	15%	3%	1%

We have had a ton of success with Identified. The only reason we haven't used him harder is he has been infused into our program for years, and we have plenty of daughters in production. He sired our top-selling sire group the last three years. This year's set of sons and grandsons are some of our best. He adds pounds and performance, ranking in the top 20% for WW, top 10% for YW, and top 1% for $F. From a carcass standpoint, there is lots of added value with a top 2% CW, top 10% MARB, and top 35% RE. What he also brings to the table is elite convenience traits with DOC in the top 2%, Claw in the top 25%, and Angle in the top 15%. His $Value Indexes are elite and his sons are uniform, moderate, heavy-made bulls with power and look.

B J Trademark 1037

Birth Date: 01-18-2021 | Bull *20160403 | Tattoo: 1037

#*Sitz Stellar 726D
***Sitz Resilient 10208**
19057457 *Sitz Miss Burgess 1856

#*Koupals B&B Identity
Mill Brae Iden Georgina 4086
17928486 +Mill Brae FA Georgina 0237

#*Mohnen Substantial 272
*SITZ Pride 200B
#*Sitz Top Game 561X
Sitz Miss Burgess 4381
#*Sitz Upward 307R
#B&B Erica 605
#*S A V Final Answer 0035
#Mill Brae 878 Georgina 2156

$AxH +148 30% $AxJ +113 40%

CED	BW	WW	YW	RADG	SC	HP	CEM	MILK	UDDER	TEAT	FL	DOC	CLAW
+2	+.7	+78	+135	+.28	+.18	+13.3	+10	+22	+.99	+1.02	+1.11	+22	+.38
80%	40%	25%	25%	30%	90%	25%	35%	75%	1%	1%	25%	35%	15%

ANGLE	HS	PAP	CW	MARB	RE	FAT	$M	$W	$F	$G	$B	$C
+.33	+.34	+.40	+59	+.83	+.53	+.041	+73	+68	+107	+58	+166	+288
3%	25%	35%	35%	35%	65%	75%	30%	45%	30%	40%	35%	30%

He is a low-birth bull with added performance and his sons are consistent in their high-quality phenotype. He is an outcross pedigree with tremendous look and presence. His Pathfinder mother is a tremendous producer with six head at 103 on weaning and a calving interval of 347 on six head. She stems from a long line of productive Georgina females that have longevity.

C B A R Dynamic

Birth Date: 01-24-2020 | Bull *19923789 | Tattoo: 0403

#+*Basin Payweight 1682
#+*Deer Valley Growth Fund
18827828 +*Deer Valley Rita 36113

+*Three Trees Xceptional B0048
+*B A R Blackcap 7235-B0048
18919981 +*B A R Blackcap 3683-745

#+*Basin Payweight 006S
21AR O Lass 7017
#*Plattemere Weigh Up K360
+Deer Valley Rita 9457
#*A A R Ten X 7008 S A
*Erica Joy of Conanga 4578
#Poss Total Impact 745
G A R Objective 1895

$AxH +191 15% $AxJ +153 25%

CED	BW	WW	YW	RADG	SC	HP	CEM	MILK	UDDER	TEAT	FL	DOC	CLAW
+14	-2.5	+87	+148	+.32	+.64	+11.8	+14	+23	+.72	+.73	+.92	+15	+.51
4%	3%	10%	15%	10%	70%	45%	10%	70%	10%	15%	95%	70%	60%

ANGLE	HS	PAP	CW	MARB	RE	FAT	$M	$W	$F	$G	$B	$C
+.46	+.73	+3.90	+57	+1.20	+.60	+.035	+50	+86	+96	+78	+174	+276
40%	85%	95%	40%	15%	60%	70%	75%	10%	50%	15%	25%	40%

This set of BAR Dynamic calves is impressive in person and on paper. BAR Dynamic has a physical presence that starts with impressive muscle, base width and internal dimension wrapped up in an attractive, eye-catching package. They are as sound, comfortable and confident on the move as any sire we have used, and their foot and heel shape are ideal. They offer elite CED and BW and tremendous performance for Weaning and Yearling growth. Take a look at this sire group; they are as complete as any in the sale.

D S Architect 9501

Birth Date: 02-02-2019 | Bull *19437622 | Tattoo: 9501

#+*KM Broken Bow 002
***SydGen Blueprint**
18780636 +*Sitz Florabelle Fanny 4735

#*S Whitlock 179
S Blossom 7514
18770004 S Blossom 5525

#*Summitcrest Complete 1P55
#Summitcrest Princess 0P12
#*Sitz Investment 660Z
#Sitz Florabelle Fanny 2683
#*S Chisum 6175
#S Pride Anna 709
#+*Connealy Courage 25L
#*S Blossom 374

$AxH +124 40% $AxJ +103 45%

CED	BW	WW	YW	RADG	SC	HP	CEM	MILK	UDDER	TEAT	FL	DOC	CLAW
+7	+.5	+90	+150	+.23	+1.53	+16.8	+9	+23	+.69	+.61	+.95	+29	+.48
45%	35%	5%	10%	70%	15%	2%	40%	70%	15%	35%	90%	10%	50%

ANGLE	HS	PAP	CW	MARB	RE	FAT	$M	$W	$F	$G	$B	$C
+.47	+.20	-.04	+69	+.46	+.69	+.041	+107	+94	+105	+42	+148	+299
45%	10%	25%	15%	70%	45%	75%	2%	4%	35%	65%	55%	25%

Architect is a gem of a sire from the same herd and cow family as the great Chisum! Anchored by four Pathfinder cows in six generations on the maternal side of his pedigree, Architect is a tremendous option for cattlemen seeking a bull with EPD balance and maternal excellence. The female side should be phenomenal. He has seen heavy use and success across the country as he has been GENEX's Number 1 seller.

B A R Dynamic

S Architect 9501

Baker A.I. Sires

Connealy Commerce

Basin Jameson 1076

E Connealy Commerce

Birth Date: 11-11-2020 | Bull *20132642 | Tattoo: 023R

#+*G A R Sunrise
+*G A R Sunbeam
18636166 *G A R Ingenuity 3132

ANGUS
+*Connealy Cade
***Avira of Conanga 814R**
19515454 *Avie of Conanga 624P

#MCC Daybreak
+*G A R Objective R227
#+G A R Ingenuity
+*G A R 28 Ambush N340
*Connealy Greeley
Britta of Conanga 157E
#+*Basin Payweight 1682
Avalla of Conanga 343C

$AxH +196 15% $AxJ +170 15%

CED	BW	WW	YW	RADG	SC	HP	CEM	MILK	UDDER	TEAT	FL	DOC	CLAW
+13	+1.7	+81	+144	+.28	+1.27	+8.5	+17	+21	+.54	+.65	+.99	+22	+.43
10%	60%	20%	15%	30%	25%	90%	1%	80%	50%	30%	80%	35%	30%

ANGLE	HS	PAP	CW	MARB	RE	FAT	$M	$W	$F	$G	$B	$C
+.46	+.40	-.10	+60	+1.02	+.99	-.006	+62	+71	+101	+77	+178	+293
40%	35%	25%	30%	20%	15%	25%	55%	40%	40%	15%	25%	25%

Commerce is the powerful Connealy sale feature that consistently elicits new fans. He offers massive rib shape, big feet, and an unforgettable presence. In very large contemporary groups, Commerce ratioed 103 for BW, 123 for WW, 125 for YW, 185 for IMF and 110 for RE. This first set of calves are a uniform, high-quality set that we are very pleased with.

F Basin Jameson 1076

Birth Date: 01-18-2021 | Bull *20071781 | Tattoo: 1076

#*Basin Advance 3134
+*Basin Deposit 6249
18558289 +*Basin Lucy 4288

HOSOK
#*EXAR Monumental 6056B
***Basin Joy 9140**
19462949 +*Basin Joy 5367

#+*G A R Progress
+*Basin O Lass 1663
#*EXAR Denver 2002B
+*Basin Lucy 1037
#3F Epic 4631
*FWY 7008 of C085 4029
#Basin Rainmaker P175
+*Basin Joy 1036

$AxH +218 10% $AxJ +193 10%

CED	BW	WW	YW	RADG	SC	HP	CEM	MILK	UDDER	TEAT	FL	DOC	CLAW
+8	+2.2	+105	+167	+.20	+.79	+10.4	+10	+30	+.51	+.55	+.90	+21	+.36
40%	75%	1%	2%	85%	60%	65%	35%	25%	55%	50%	95%	40%	10%

ANGLE	HS	PAP	CW	MARB	RE	FAT	$M	$W	$F	$G	$B	$C
+.33	+.29	-.45	+89	+1.70	+.87	+.018	+78	+111	+106	+107	+213	+354
3%	20%	20%	2%	2%	25%	50%	25%	1%	35%	2%	10%	4%

Montana record-setter and highest-performing bull ever from Basin Angus. He is absolutely unequaled in the breed today for combined performance, foot quality and end-product value. Exceptionally long bodied, strong topped, deep in the fore rib, and correct in his foot and leg structure. His sons continue to light up the sale reports and the first wet daughters are doing the right things from the start. Top-end $Maternal genetics backed by the proven and time-tested Basin Joy cow family that has also produced Basin Rainmaker 4044 and Basin Safe Deposit.

G GB Fireball 672

Birth Date: 10-20-2016 | Bull #*18690054 | Tattoo: 672

#+*G A R Sure Fire
+*G A R Sure Fire 6404
17965471 +*G A R Complete N281

GGPLD
*G A R Anticipation
***GB Anticipation 432**
18054344 GB Ambush 269

#*Connealy In Sure 8524
+Chair Rock 5050 G A R 8086
#*Summitcrest Complete 1P55
+*G A R Objective 277L
#MCC Daybreak
+G A R 5050 New Design 0530
#+B/R Ambush 28
#G B Forever Lady 5028

$AxH +283 1% $AxJ +248 2%

CED	BW	WW	YW	RADG	SC	HP	CEM	MILK	UDDER	TEAT	FL	DOC	CLAW
+12	+.1	+63	+120	+.33	+1.44	+10.4	+15	+23	+.47	+.41	+.91	+17	+.53
15%	25%	65%	50%	10%	20%	65%	3%	70%	65%	75%	95%	60%	70%

ANGLE	HS	PAP	CW	MARB	RE	FAT	$M	$W	$F	$G	$B	$C
+.47	-.12	-.91	+57	+1.99	+1.19	+.013	+38	+59	+113	+125	+239	+348
45%	1%	15%	40%	1%	5%	45%	90%	60%	25%	1%	2%	5%

Fireball is a relatively new sire to us, but proven in the breed and offers surefire calving ease and carcass quality with reduced intake, a double-digit Calving Ease Direct EPD, with carcass quality unmatched in the Angus database. Many traits in the top 1% of the breed.

H Stokrose Legendary G564

Birth Date: 08-26-2019 | Bull *19732940 | Tattoo: G564

#+*Quaker Hill Rampage 0A36
#+*Connealy Legendary 644L
18534952 *Jazzed of Conanga 4660

ANGUS
#*S Whitlock 179
#*Rathbun Blackcap E301
19073830 #Rathbun Blackcap C325

#MCC Daybreak
+*QHF Blackcap 6E2 of4V16 4355
#Morgans Direction 111 9901
Jaze of Conanga 234
#*S Chisum 6175
#S Pride Anna 709
#S A V Pioneer 7301
#Rathbun Blackcap W744

$AxH +205 10% $AxJ +206 10%

CED	BW	WW	YW	RADG	SC	HP	CEM	MILK	UDDER	TEAT	FL	DOC	CLAW
+11	-.7	+87	+145	+.27	+1.77	+11.3	+8	+25	+.57	+.67	+1.08	+15	+.43
20%	15%	10%	15%	40%	10%	55%	50%	55%	40%	25%	35%	70%	30%

ANGLE	HS	PAP	CW	MARB	RE	FAT	$M	$W	$F	$G	$B	$C
+.48	+.32	+1.05	+64	+1.04	+1.05	+.031	+77	+91	+108	+76	+185	+317
50%	20%	50%	25%	20%	15%	65%	25%	10%	30%	15%	20%	15%

This bull was selected for the complete balance and numbers package he presents, and we are extremely excited about the impact he has had at Baker Angus. Consistent Calving ease, carcass quality and performance. He has 18 major traits in the top 25% or better and his son's rival the A.I.-sired calves.

GB Fireball 672

Stokrose Legendary G564

Baker Herd Bulls

We have scoured the country to find as good of bulls as we can to follow our intense AI program. With breeding over 600 cows and heifers a year in a tight window in the late fall, early winter, it is necessary to have bulls that can compete right along and add just as much value to your calf crop as our AI-sired calves. We feel these bulls do that and then some.

I D R Niagara E437

Birth Date: 09-20-2017 | Bull *19091459 | Tattoo: E437

#*Hoover Dam
#*S S Niagara Z29
17287387 Jet S S X144
#*Connealy Right Answer 746
#*D R Dobra Z662
17534050 D R Dobra 9252

#*SydGen C C & 7
#Erica of Ellston C124
#*B/R New Day 454
JET S S T151
#*S A V Final Answer 0035
Happy Dell of Conanga 262
#*ALC Big Eye D09N
#D R Dobra 4712

$AxH +173 20% $AxJ +172 15%

CED	BW	WW	YW	RADG	SC	HP	CEM	MILK	UDDER	TEAT	FL	DOC	CLAW
+13	-1.5	+72	+141	+.35	+1.46	+11.8	+14	+34	+.50	+.70	+.98	+26	+.55
10%	10%	40%	20%	2%	20%	45%	10%	10%	60%	20%	85%	20%	75%

ANGLE	HS	PAP	CW	MARB	RE	FAT	$M	$W	$F	$G	$B	$C
+.46	+.36	+3.70	+63	+.75	+.79	+.051	+41	+73	+115	+57	+172	+264
40%	25%	95%	25%	40%	35%	85%	90%	35%	20%	40%	30%	45%

J HAVE Bomber 168 1850

Birth Date: 09-18-2018 | Bull +*19480450 | Tattoo: 1850

#+*KM Broken Bow 002
#*Casino Bomber N33
18658677 #*Casino Annie K48
H A V E Improvement H382
HAVE Lady 382 H168
16003432 PF 104 Lady 5056

#*Summitcrest Complete 1P55
#Summitcrest Princess 0P12
DPL Upward L70
Casino Annie G64
+Northern Express 0424
H A V E Polly K Square H817
#TC Freedom 104
+PF 205 Lady 2427

$AxH +178 15% $AxJ +164 20%

CED	BW	WW	YW	RADG	SC	HP	CEM	MILK	UDDER	TEAT	FL	DOC	CLAW
+8	-.1	+66	+123	+.26	+1.58	+12.1	+11	+29	+.38	+.13	+1.08	+13	+.55
40%	25%	55%	45%	45%	15%	40%	25%	30%	85%	95%	35%	80%	75%

ANGLE	HS	PAP	CW	MARB	RE	FAT	$M	$W	$F	$G	$B	$C
+.42	+.58	+.38	+63	+.82	+.97	+.009	+58	+67	+117	+65	+183	+295
25%	65%	35%	25%	35%	20%	40%	60%	45%	20%	30%	20%	25%

K V A R Hemisphere 1181

Birth Date: 01-30-2021 | Bull *19996955 | Tattoo: 1181

+*G A R Sure Fire 6404
#*GB Fireball 672
18690054 *GB Anticipation 432
+*G A R Prophet K263
***Wilks Rita 8559**
19299752 *Wilks Rita 6196

#+*G A R Sure Fire
+*G A R Complete N281
*G A R Anticipation
GB Ambush 269
#+*G A R Prophet
+*Chair Rock 5050 G A R 1131
+*B/R Destination 928-1073
PA Rita 5059-2278

$AxH +204 10% $AxJ +220 5%

CED	BW	WW	YW	RADG	SC	HP	CEM	MILK	UDDER	TEAT	FL	DOC	CLAW
+4	+3.2	+81	+148	+.32	+1.08	+13.0	+10	+21	+.46	+.35	+.89	+32	+.49
70%	90%	20%	15%	10%	40%	25%	35%	80%	70%	85%	95%	3%	55%

ANGLE	HS	PAP	CW	MARB	RE	FAT	$M	$W	$F	$G	$B	$C
+.42	+.20	+2.38	+68	+1.47	+1.29	+.013	+46	+60	+111	+101	+212	+321
25%	10%	80%	20%	4%	3%	45%	85%	60%	25%	3%	10%	15%

L Baker Fair and Square 6906

Birth Date: 09-04-2021 | Bull *20379173 | Tattoo: 6906

#*Woodhill Blueprint
***Myers Fair-N-Square M39**
19418329 Myers Miss Beauty M136
#*EF Authentic 0829
Baker Miss Authentic 5507
19470145 Baker Miss Innovation 4129

#*Connealy Confidence Plus
*Woodhill Evergreen Z291-B233
#Connealy Thunder
#Myers Miss Beauty M476
#+G A R New Design 5050
2 Bar Objective 7836
#*MAR Innovation 251
Baker Miss Excitement 3631

$AxH +125 40% $AxJ +119 35%

CED	BW	WW	YW	RADG	SC	HP	CEM	MILK	UDDER	TEAT	FL	DOC	CLAW
+3	+2.9	+91	+152	+.27	+1.66	+10.1	-1	+24	+.54	+.58	+1.13	+24	+.44
75%	85%	4%	10%	40%	10%	70%	95%	65%	50%	45%	15%	25%	30%

ANGLE	HS	PAP	CW	MARB	RE	FAT	$M	$W	$F	$G	$B	$C
+.42	+.63	+6.02	+68	+.68	+.57	+.036	+81	+87	+105	+52	+157	+285
25%	75%	95%	20%	45%	60%	70%	20%	10%	35%	50%	45%	30%

M Jindra Changeover 2041

Birth Date: 02-09-2021 | Bull 20225195 | Tattoo: 2041

Hoff Blockbuster SC 929 1612
+*Jindra Perfection
19316051 +Jindra Blackbird Lassy 1111
#+*TEX Playbook 5437
Jindra Flower J 728 973
19631577 +Jindra Flower J 748 728

+Hoff Investor S C 929
Hoff Christine S C 7195 929
#*Connealy Impression
Jindras Enchantress J 102
#+*Basin Payweight 1682
+*Rita 1C43 of 9M26 Complete
*Jindra 3rd Dimension
#*Hoff Flower SC 8303 748

$AxH +123 40% $AxJ +140 25%

CED	BW	WW	YW	RADG	SC	HP	CEM	MILK	UDDER	TEAT	FL	DOC	CLAW
+5	+3.3	+92	+152	+.30	+1.05	+11.1	+13	+25	+.25	+.21	+.95	+27	+.61
60%	90%	4%	10%	20%	40%	55%	10%	55%	95%	95%	90%	15%	95%

ANGLE	HS	PAP	CW	MARB	RE	FAT	$M	$W	$F	$G	$B	$C
+.55	+.66	+2.24	+71	+.86	+.80	-.052	+61	+85	+119	+70	+189	+306
85%	75%	75%	15%	30%	35%	2%	55%	15%	15%	20%	15%	20%

N Baker Identified 6938

Birth Date: 09-11-2021 | Bull *20379183 | Tattoo: 6938

#*Mill Brae Identified 4031
+*SS Identified 7551
18891498 +*G A R Prophet 1463
#*Connealy Front & Center
#Baker Miss Front&Center 5446
19470123 Baker Miss Bruiser 3172 4728

#*Koupals B&B Identity
*Mill Brae Pro Blackcap 1092
#+*G A R Prophet
+G A R New Day 3070
#*Kesslers Frontman R001
Jais of Conanga 9585
Baker Bruiser 3172
#Baker Miss Pioneer 2264 3280

$AxH +184 15% $AxJ +170 15%

CED	BW	WW	YW	RADG	SC	HP	CEM	MILK	UDDER	TEAT	FL	DOC	CLAW
+0	+2.9	+92	+163	+.32	+1.24	+14.7	+8	+28	+.52	+.55	+1.05	+28	+.58
90%	85%	4%	3%	10%	30%	10%	50%	35%	55%	50%	50%	15%	85%

ANGLE	HS	PAP	CW	MARB	RE	FAT	$M	$W	$F	$G	$B	$C
+.52	+.15	+2.42	+90	+.93	+.93	+.016	+87	+90	+149	+70	+220	+372
75%	10%	80%	1%	25%	20%	50%	10%	10%	1%	20%	4%	2%

O Baker Patriarch 7352

Birth Date: 09-04-2022 | Bull *20687311 | Tattoo: 7352

#*S S Niagara Z29
#*Tehama Patriarch F028
18981191 Tehama Elite Blackbird D826
+*SS Identified 7551
Baker Miss Identified 6631
19989276 #Baker Miss Chisum 4672

#*Hoover Dam
Jet S S X144
#Connealy Thunder
Tehama Elite Blackbird Z630
#*Mill Brae Identified 4031
+*G A R Prophet 1463
#*S Chisum 6175
BakerMissUltimate1891 3658

$AxH +166 20% $AxJ +144 25%

CED	BW	WW	YW	RADG	SC	HP	CEM	MILK	UDDER	TEAT	FL	DOC	CLAW
+8	+.7	+70	+143	+.33	+.76	+11.2	+11	+31	+.26	+.59	+1.00	+31	+.54
40%	40%	45%	20%	10%	60%	55%	25%	20%	95%	40%	75%	5%	75%

ANGLE	HS	PAP	CW	MARB	RE	FAT	$M	$W	$F	$G	$B	$C
+.52	+.36	+1.65	+55	+.86	+.88	+.012	+66	+72	+110	+66	+177	+296
75%	25%	65%	45%	30%	25%	45%	45%	35%	25%	25%	25%	25%

P Baker Identified 7210

Birth Date: 09-06-2022 | Bull *20687262 | Tattoo: 7210

#*Mill Brae Identified 4031
+*SS Identified 7551
18891498 +*G A R Prophet 1463
#*S S Niagara Z29
Baker Miss Niagara 6060
19746020 #Baker Miss Solution 4498

#*Koupals B&B Identity
*Mill Brae Pro Blackcap 1092
#+*G A R Prophet
+G A R New Day 3070
#*Hoover Dam
Jet S S X144
#*KG Solution 0018
#Baker Miss Ultimate1891 4111

$AxH +204 10% $AxJ +206 10%

CED	BW	WW	YW	RADG	SC	HP	CEM	MILK	UDDER	TEAT	FL	DOC	CLAW
+4	+2.1	+85	+165	+.35	+.75	+9.4	+7	+33	+.53	+.54	+1.10	+28	+.44
70%	70%	10%	3%	2%	60%	80%	60%	15%	50%	50%	25%	15%	30%

ANGLE	HS	PAP	CW	MARB	RE	FAT	$M	$W	$F	$G	$B	$C
+.43	+.30	+2.30	+92	+1.05	+.93	+.064	+75	+86	+147	+72	+220	+360
25%	20%	75%	1%	20%	20%	95%	25%	10%	1%	20%	4%	4%

Welcome from M3 Marketing!

Welcome to the 2026 edition of the Baker Angus Advantage Bull Sale! For the last 13 years, I have had the honor and privilege to work for Jerry and Judy Baker. I have seen the genetic progress and customer expansion due to the fact that they have continually improved genetic selection, culled rigorously and only brought you the cream of the crop from their over 600-head cow herd. Samuel Mahler and his crew have worked tirelessly to try and bring a set of bulls to you that not only fall into the top EPD rankings for all traits (not just a few) but also work to bring you bulls that hold up, create longevity, and produce profitability at every segment of the industry. These bulls have complete performance, ultrasound, DNA and fertility evaluation. Couple that with the fact that they cull ruthlessly throughout the process from birth to sale day, and you are truly getting only their best. I have been through the bulls and have evaluated them thoroughly. If you have any questions, please reach out to Jerry, Sam, or me. We look forward to seeing you on sale day.

Matt Macfarlane
www.m3cattlemarketing.com
m3cattlemarketing@gmail.com
916-803-3113

VIDEOS OF THE BULLS WILL BE AVAILABLE IN MID-FEBRUARY AT WWW.M3CATTLEMARKETING.COM and CCI.Live

How To Read

26 Baker Architect 8092 — ANGUS

Birth Date: 09-16-2024 | Bull *21180818 | Tattoo: 8092

*SydGen Blueprint
***S Architect 9501**
19437622 S Blossom 7514
#+*KM Broken Bow 002
+*Sitz Florabelle Fanny 4735
#*S Whitlock 179
S Blossom 5525

HD50K
*D R Niagara E437
***Baker Miss Niagara 437 6424**
19989201 Baker Miss Ashland 5456
#*S S Niagara Z29
#*D R Dobra Z662
#+*G A R Ashland
Baker Miss Western Cut 4530

BW	RATIO
76	99
ADJ. WW	**RATIO**
882	109
ADJ. YW	**RATIO**
1248	103
DAM'S WR	
3-107	

Performance Weights and Ratios

Dam's Production

Production, Maternal, and Management EPDs

$AxH	+151	35%	$AxJ	+173	20%

CED	BW	WW	YW	RADG	SC	HP	CEM	MILK	UDDER	TEAT	FL	DOC	CLAW
+8	+.3	+91	+157	+.26	+1.80	+16.6	+8	+31	+.84	+.78	+1.00	+25	+.41
35%	30%	5%	10%	50%	10%	2%	55%	20%	3%	10%	85%	25%	25%

ANGLE	HS	PAP	CW	MARB	RE	FAT	$M	$W	$F	$G	$B	$C
+.49	+.26	+2.78	+81	+.62	+.84	+.055	+107	+103	+117	+51	+169	+326
60%	20%	85%	10%	65%	35%	85%	2%	1%	15%	60%	35%	15%

Carcass EPDs and $Value Indexes

HD50K

CED	BW	WW	YW	DMI	YH	SC	DOC	HP	CEM	MLK	MW	MH	CW	MRB	RE	FAT	TND	PAP	CLW	ANGL	HS
51	42	36	29	93	60	26	25	3	75	47	78	79	32	36	43	93	83	85	14	46	22

WATCH AND BID ONLINE FOR FREE! WWW.CCI.LIVE • (405) 400-9505 TEXT OR CALL • SCHEDULE@CCI.LIVE

- As a buyer, you do not need an account or to login to watch the sale but you must have a validated account to bid.
- After you are logged in, you must proceed to the sale page for any and every auction and click "Get Buyer Number." Some auctions require a pass-code to obtain a buyer number even after you are approved by CCI.live. Pass codes generally come from the sale manager or ranch for that particular sale.
- CCI.live will operate with ease on a cellular device, laptop, desktop or tablet.
- A modern or current browser is important and will make your experience better. You do not need to install the app on cellular devices to watch a sale. CCI.live is a browser-based application meaning it will play on most new browsers, but you can also download the CCI.live app at the Apple App Store or through Google Play.
- For successful bidding you must have good Internet service! It is very important to be stationary. If you are driving and bidding, expect to have some service issues. If you are stationary on a good device, with healthy Internet, expect a very successful bidding environment. If you have slow Internet watch the "asking price" on the screen - it is real time and refresh your browser if you feel like you have some lag.

ONLINE MARKETING & SERVICES WVM western video market CCI LIVE

Age Advantaged Baker Angus Bull$

Lot 1: **Baker Hemisphere 8238**

Lot 3: **Baker Identified 8214**

1 Baker Hemisphere 8238

Birth Date: 09-20-2024 | Bull *21180871 | Tattoo: 8238

#*GB Fireball 672
***V A R Hemisphere 1181**
19996955 *Wilks Rita 8559
#+*SF Speedway A187
Baker Miss Speedway 5152
19143531 #Baker Miss Unmistakable 3925

+*G A R Sure Fire 6404
*GB Anticipation 432
+*G A R Prophet K263
*Wilks Rita 6196
#G A R Objective 7125
+SF Tiara X151
#+*O C C Unmistakable 946U
Baker Miss Right Stuff 2290

BW	RATIO
N/A	N/A
ADJ. WW	RATIO
879	106
ADJ. YW	RATIO
1357	106
DAM'S WR	
6-102	

$AxH +173 25% $AxJ +183 15%

CED	BW	WW	YW	RADG	SC	HP	CEM	MILK	UDDER	TEAT	FL	DOC	CLAW
+9	+1.9	+89	+152	+.27	+1.11	+10.1	+8	+21	+.50	+.50	+.96	+20	+.53
30%	65%	10%	10%	40%	35%	75%	55%	85%	65%	65%	95%	50%	70%

ANGLE	HS	PAP	CW	MARB	RE	FAT	$M	$W	$F	$G	$B	$C
+.42	+.25	+1.69	+68	+1.01	+1.10	-.027	+46	+79	+98	+79	+178	+277
25%	15%	65%	25%	30%	15%	10%	90%	25%	45%	15%	25%	45%

CED	BW	WW	YW	DMI	YH	SC	DOC	HP	CEM	MLK	MW	MH	CW	MRB	RE	FAT	TND	PAP	CLW	ANGL	HS
57	69	7	17	95	28	29	41	68	92	71	18	23	7	9	4	20	37	59	76	61	5

3 Baker Identified 8214

Birth Date: 09-19-2024 | Bull 21180858 | Tattoo: 8214

#*Mill Brae Identified 4031
+*SS Identified 7551
18891498 +*G A R Prophet 1463
#*Connealy Western Cut
Baker Miss Western Cut 4488
18853263 Baker Miss Power Hitter 4025

#*Koupals B&B Identity
*Mill Brae Pro Blackcap 1092
#+*G A R Prophet
+G A R New Day 3070
#+*D R Sierra Cut 7404
#Eura Elga of Conanga 9109
*Raven Power Hitter 1341
Baker Miss Carter Onward2683

BW	RATIO
79	101
ADJ. WW	RATIO
888	109
ADJ. YW	RATIO
1317	108
DAM'S WR	
6-103	

$AxH +179 20% $AxJ +154 25%

CED	BW	WW	YW	RADG	SC	HP	CEM	MILK	UDDER	TEAT	FL	DOC	CLAW
+10	-.1	+73	+137	+.28	+.39	+14.4	+16	+34	+.59	+.80	+1.09	+27	+.52
20%	25%	40%	25%	35%	85%	15%	1%	10%	40%	10%	40%	15%	65%

ANGLE	HS	PAP	CW	MARB	RE	FAT	$M	$W	$F	$G	$B	$C
+.51	+.32	+1.67	+67	+1.21	+.67	+.065	+90	+82	+109	+77	+187	+333
70%	25%	65%	25%	15%	55%	95%	10%	20%	25%	20%	20%	10%

CED	BW	WW	YW	DMI	YH	SC	DOC	HP	CEM	MLK	MW	MH	CW	MRB	RE	FAT	TND	PAP	CLW	ANGL	HS
13	10	59	21	91	68	45	12	30	6	20	63	47	35	26	72	85	84	59	65	64	16

Lot 2: **MCC 8227 Identified**

Lot 4: **Baker Identified 8063**

2 MCC 8227 Identified

Birth Date: 09-20-2024 | Bull 21188725 | Tattoo: 8227

#*Mill Brae Identified 4031
+*SS Identified 7551
18891498 +*G A R Prophet 1463
#+*O C C Unmistakable 946U
MCC4001Fernetta Unmistakable
18211029 MCC 2260 Fernetta Pioneer

#*Koupals B&B Identity
*Mill Brae Pro Blackcap 1092
#+*G A R Prophet
+G A R New Day 3070
#*O C C Paxton 730P
+*FCC Revolution Rose 2476
#S A V Pioneer 7301
M C C 1826 Fern Cimmaron

BW	RATIO
83	108
ADJ. WW	RATIO
872	108
ADJ. YW	RATIO
1307	112
DAM'S WR	
8-103	

$AxH +111 55% $AxJ +82 60%

CED	BW	WW	YW	RADG	SC	HP	CEM	MILK	UDDER	TEAT	FL	DOC	CLAW
+0	+3.3	+80	+145	+.30	-.11	+9.2	+6	+23	+.37	+.56	+1.00	+22	+.35
90%	90%	20%	15%	20%	95%	85%	70%	75%	90%	50%	85%	40%	10%

ANGLE	HS	PAP	CW	MARB	RE	FAT	$M	$W	$F	$G	$B	$C
+.37	+.36	+2.71	+68	+.68	+.59	+.053	+65	+68	+118	+51	+169	+284
10%	30%	85%	25%	55%	65%	85%	55%	45%	15%	60%	35%	35%

CED	BW	WW	YW	DMI	YH	SC	DOC	HP	CEM	MLK	MW	MH	CW	MRB	RE	FAT	TND	PAP	CLW	ANGL	HS
40	66	41	15	57	86	90	39	88	28	62	75	84	38	89	34	58	31	86	9	4	31

4 Baker Identified 8063

Birth Date: 09-12-2024 | Bull *21180807 | Tattoo: 8063

#*Mill Brae Identified 4031
+*SS Identified 7551
18891498 +*G A R Prophet 1463
#*EF Authentic 0829
Baker Miss Authentic 4914
19079535 Baker Miss Innovation 4129

#*Koupals B&B Identity
*Mill Brae Pro Blackcap 1092
#+*G A R Prophet
+G A R New Day 3070
#+G A R New Design 5050
2 Bar Objective 7836
#*MAR Innovation 251
Baker Miss Excitement 3631

BW	RATIO
78	100
ADJ. WW	RATIO
803	99
ADJ. YW	RATIO
1173	96
DAM'S WR	
6-94	

$AxH +190 15% $AxJ +161 25%

CED	BW	WW	YW	RADG	SC	HP	CEM	MILK	UDDER	TEAT	FL	DOC	CLAW
+11	-1.3	+63	+122	+.31	-.34	+13.1	+13	+28	+.71	+.59	+1.06	+29	+.52
15%	10%	70%	50%	15%	95%	30%	10%	40%	15%	45%	55%	10%	65%

ANGLE	HS	PAP	CW	MARB	RE	FAT	$M	$W	$F	$G	$B	$C
+.45	+.08	+2.30	+54	+1.18	+.62	+.046	+89	+67	+112	+76	+188	+333
40%	4%	75%	55%	20%	60%	80%	10%	50%	20%	20%	20%	10%

CED	BW	WW	YW	DMI	YH	SC	DOC	HP	CEM	MLK	MW	MH	CW	MRB	RE	FAT	TND	PAP	CLW	ANGL	HS
14	9	76	31	23	79	97	8	18	22	57	88	79	74	30	39	46	61	80	64	61	2

Age Advantaged Baker Angus Bull$

Lot 5: **Baker Identified 6478 8261**

8 Baker identified 6478 8275

Birth Date: 09-27-2024 | Bull *21180886 | Tattoo: 8275

+*SS Identified 7551
***Baker Identified 6478**
19982406 Baker Miss Solution 4977
#*S Whitlock 179
Baker Miss Whitlock 6217
19746073 Baker Miss Bruiser 4269
$AxH +53 85% $AxJ +44 80%

#*Mill Brae Identified 4031
+*G A R Prophet 1463
#*KG Solution 0018
Baker Miss Mentor 3244 4357
#*S Chisum 6175
#S Pride Anna 709
#S A V Bruiser 9164
Baker Miss Rocky 3342

BW	RATIO
82	105
ADJ. WW	**RATIO**
849	105
ADJ. YW	**RATIO**
1219	100
DAM'S WR	
4-105	

CED	BW	WW	YW	RADG	SC	HP	CEM	MILK	UDDER	TEAT	FL	DOC	CLAW
+6	+1.9	+72	+127	+.30	+.83	+9.5	+13	+30	+.27	+.23	+.97	+24	+.57
55%	65%	40%	40%	20%	55%	85%	10%	25%	95%	95%	95%	30%	85%

ANGLE	HS	PAP	CW	MARB	RE	FAT	$M	$W	$F	$G	$B	$C
+.54	+.69	+2.18	+66	+.40	+.63	-.010	+52	+74	+116	+42	+158	+257
85%	85%	75%	30%	85%	60%	20%	85%	35%	15%	75%	45%	60%

CED	BW	WW	YW	DMI	YH	SC	DOC	HP	CEM	MLK	MW	MH	CW	MRB	RE	FAT	TND	PAP	CLW	ANGL	HS
48	56	38	45	47	44	44	22	66	21	47	67	60	36	94	31	20	19	76	68	93	71

5 Baker Identified 6478 8261

Birth Date: 09-23-2024 | Bull *21180879 | Tattoo: 8261

+*SS Identified 7551
***Baker Identified 6478**
19982406 Baker Miss Solution 4977
#+*G A R Ashland
Baker Miss AShland 5506
19470144 Baker Miss Pioneer 4205
$AxH +187 20% $AxJ +207 10%

#*Mill Brae Identified 4031
+*G A R Prophet 1463
#*KG Solution 0018
Baker Miss Mentor 3244 4357
*G A R Early Bird
+*Chair Rock Ambush 1018
#S A V Pioneer 7301
Baker Miss Bush Wacker 1860

BW	RATIO
82	105
ADJ. WW	**RATIO**
946	117
ADJ. YW	**RATIO**
1328	109
DAM'S WR	
5-100	

CED	BW	WW	YW	RADG	SC	HP	CEM	MILK	UDDER	TEAT	FL	DOC	CLAW
+7	+1.8	+90	+164	+.38	+.57	+8.2	+6	+25	+.51	+.47	+1.03	+30	+.46
45%	65%	10%	3%	1%	75%	95%	70%	60%	60%	70%	70%	10%	40%

ANGLE	HS	PAP	CW	MARB	RE	FAT	$M	$W	$F	$G	$B	$C
+.49	+.39	+3.78	+88	+.60	+.98	+.081	+53	+83	+146	+49	+196	+307
60%	35%	95%	3%	65%	20%	95%	80%	15%	1%	60%	15%	25%

CED	BW	WW	YW	DMI	YH	SC	DOC	HP	CEM	MLK	MW	MH	CW	MRB	RE	FAT	TND	PAP	CLW	ANGL	HS
43	64	11	2	74	41	90	2	98	74	53	14	19	2	58	5	66	78	93	26	52	30

Lot 9: **Baker Identified 6938 8402**

6 Baker Identified 8262

Birth Date: 09-23-2024 | Bull *21180880 | Tattoo: 8262

#*Mill Brae Identified 4031
+*SS Identified 7551
18891498 +*G A R Prophet 1463
#*Bar R Jet Black 5063
***Baker Miss Jet Black 6518**
19989237 Baker Miss Speedway 5152
$AxH +244 4% $AxJ +226 5%

#*Koupals B&B Identity
*Mill Brae Pro Blackcap 1092
#+*G A R Prophet
+G A R New Day 3070
#*Connealy Black Granite
Bar R Iris Anita 0113
#+*SF Speedway A187
#Baker Miss Unmistakable 3925

BW	RATIO
81	105
ADJ. WW	**RATIO**
806	99
ADJ. YW	**RATIO**
1200	98
DAM'S WR	
3-99	

CED	BW	WW	YW	RADG	SC	HP	CEM	MILK	UDDER	TEAT	FL	DOC	CLAW
+10	+2.0	+79	+142	+.30	+.58	+9.1	+11	+29	+.42	+.53	+.99	+30	+.48
20%	70%	25%	20%	20%	75%	90%	25%	30%	80%	55%	85%	10%	50%

ANGLE	HS	PAP	CW	MARB	RE	FAT	$M	$W	$F	$G	$B	$C
+.48	+.62	+3.63	+87	+1.22	+.79	+.047	+85	+85	+146	+80	+227	+379
55%	75%	95%	3%	15%	40%	80%	15%	15%	1%	15%	4%	2%

CED	BW	WW	YW	DMI	YH	SC	DOC	HP	CEM	MLK	MW	MH	CW	MRB	RE	FAT	TND	PAP	CLW	ANGL	HS
29	89	8	3	85	48	72	5	80	38	24	67	50	2	14	18	82	69	91	58	66	59

9 Baker Identified 6938 8402

Birth Date: 11-04-2024 | Bull *21180942 | Tattoo: 8402

+*SS Identified 7551
***Baker Identified 6938**
20379183 #Baker Miss Front&Center 5446
#*KG Solution 0018
Baker Miss Solution 4977
19079568 Baker Miss Mentor 3244 4357
$AxH +184 20% $AxJ +196 15%

#*Mill Brae Identified 4031
+*G A R Prophet 1463
#*Connealy Front & Center
Baker Miss Bruiser 3172 4728
#MOGCK Sure Shot
KG Rito Lady 8724
Baker Mentor 3244
Baker Miss Final Answer1829

BW	RATIO
78	100
ADJ. WW	**RATIO**
997	112
ADJ. YW	**RATIO**
1314	108
DAM'S WR	
5-106	

CED	BW	WW	YW	RADG	SC	HP	CEM	MILK	UDDER	TEAT	FL	DOC	CLAW
+6	+.5	+85	+157	+.36	+1.33	+14.3	+7	+32	+.47	+.47	+1.17	+21	+.60
55%	35%	15%	10%	2%	25%	15%	65%	15%	70%	70%	10%	45%	90%

ANGLE	HS	PAP	CW	MARB	RE	FAT	$M	$W	$F	$G	$B	$C
+.53	+.51	+.85	+76	+.68	+1.21	-.007	+73	+89	+129	+63	+192	+322
80%	55%	45%	10%	55%	10%	25%	35%	10%	5%	35%	15%	15%

CED	BW	WW	YW	DMI	YH	SC	DOC	HP	CEM	MLK	MW	MH	CW	MRB	RE	FAT	TND	PAP	CLW	ANGL	HS
53	36	34	5	69	43	35	15	24	35	11	23	35	25	80	2	9	20	37	75	56	48

7 Baker Identified 8232

Birth Date: 09-20-2024 | Bull *21180868 | Tattoo: 8232

#*Mill Brae Identified 4031
+*SS Identified 7551
18891498 +*G A R Prophet 1463
#+*S A V Quarterback 7933
***Baker Miss Quarterback 6452**
19989213 Baker Miss Flat Top 5159
$AxH +188 20% $AxJ +199 15%

#*Koupals B&B Identity
*Mill Brae Pro Blackcap 1092
#+*G A R Prophet
+G A R New Day 3070
#+*S A V Regard 4863
+*S A V Blackcap May 3525
#*Werner Flat Top 4136
Baker Miss Power Hitter 4025

BW	RATIO
79	103
ADJ. WW	**RATIO**
930	115
ADJ. YW	**RATIO**
1375	113
DAM'S WR	
3-109	

CED	BW	WW	YW	RADG	SC	HP	CEM	MILK	UDDER	TEAT	FL	DOC	CLAW
+5	+1.8	+78	+137	+.25	+1.25	+12.3	+8	+28	+.44	+.57	+1.02	+24	+.40
60%	65%	25%	25%	60%	30%	40%	55%	40%	75%	50%	75%	30%	20%

ANGLE	HS	PAP	CW	MARB	RE	FAT	$M	$W	$F	$G	$B	$C
+.40	+.37	+3.36	+70	+.93	+1.35	-.024	+93	+83	+112	+78	+191	+341
20%	30%	90%	20%	35%	3%	10%	10%	15%	20%	20%	20%	10%

CED	BW	WW	YW	DMI	YH	SC	DOC	HP	CEM	MLK	MW	MH	CW	MRB	RE	FAT	TND	PAP	CLW	ANGL	HS
61	73	46	37	71	64	19	17	37	58	31	91	84	28	54	1	4	80	93	4	4	24

Lot 7: **Baker Identified 8232**

Age Advantaged Baker Angus Bull$

Lot 10: **Baker Identified 6938 8411**

Lot 12: **MCC 8082 Identified**

10 Baker Identified 6938 8411

Birth Date: 11-06-2024 | Bull *21180948 | Tattoo: 8411

+*SS Identified 7551
***Baker Identified 6938**
20379183 #Baker Miss Front&Center 5446
#*EF Authentic 0829
Baker Miss Authentic 4905
19079530 Baker Miss Bruiser 3172 4412

#*Mill Brae Identified 4031
+*G A R Prophet 1463
#*Connealy Front & Center
Baker Miss Bruiser 3172 4728
#+G A R New Design 5050
2 Bar Objective 7836
Baker Bruiser 3172
#Baker Miss Upward 2387

BW	RATIO
75	96
ADJ. WW	**RATIO**
945	106
ADJ. YW	**RATIO**
1284	105
DAM'S WR	
6-105	

$AxH +150 35% $AxJ +125 40%

CED	BW	WW	YW	RADG	SC	HP	CEM	MILK	UDDER	TEAT	FL	DOC	CLAW
+2	+2.4	+74	+136	+.28	+1.34	+13.8	+7	+29	+.44	+.59	+1.01	+26	+.75
85%	75%	35%	25%	35%	25%	20%	65%	30%	75%	45%	80%	20%	95%

ANGLE	HS	PAP	CW	MARB	RE	FAT	$M	$W	$F	$G	$B	$C
+.58	+.38	+2.68	+69	+1.05	+.68	+.019	+60	+71	+117	+72	+190	+306
95%	35%	85%	20%	25%	55%	50%	65%	40%	15%	25%	20%	25%

CED	BW	WW	YW	DMI	YH	SC	DOC	HP	CEM	MLK	MW	MH	CW	MRB	RE	FAT	TND	PAP	CLW	ANGL	HS
100	98	21	5	98	11	21	28	10	70	38	15	12	10	24	13	32	76	67	100	88	43

12 MCC 8082 Identified

Birth Date: 09-13-2024 | Bull 21188720 | Tattoo: 8082

#*Mill Brae Identified 4031
+*SS Identified 7551
18891498 +*G A R Prophet 1463
#+*G A R Ashland
MCC 5437 Maggie Ashland
19498230 MCC4528 Maggie Western Cut

#*Koupals B&B Identity
*Mill Brae Pro Blackcap 1092
#+*G A R Prophet
+G A R New Day 3070
*G A R Early Bird
+*Chair Rock Ambush 1018
#*Connealy Western Cut
MCC 4078 Maggie Chad

BW	RATIO
81	104
ADJ. WW	**RATIO**
888	110
ADJ. YW	**RATIO**
1288	110
DAM'S WR	
5-100	

$AxH +190 15% $AxJ +188 15%

CED	BW	WW	YW	RADG	SC	HP	CEM	MILK	UDDER	TEAT	FL	DOC	CLAW
+2	+3.8	+74	+141	+.32	+.88	+10.6	+11	+36	+.44	+.77	+.99	+15	+.53
85%	95%	35%	20%	10%	55%	70%	25%	5%	75%	15%	85%	75%	70%

ANGLE	HS	PAP	CW	MARB	RE	FAT	$M	$W	$F	$G	$B	$C
+.47	+.36	+1.33	+67	+1.27	+.91	+.022	+74	+76	+114	+86	+200	+333
50%	30%	55%	25%	15%	30%	55%	35%	30%	20%	15%	15%	10%

CED	BW	WW	YW	DMI	YH	SC	DOC	HP	CEM	MLK	MW	MH	CW	MRB	RE	FAT	TND	PAP	CLW	ANGL	HS
95	99	39	4	80	56	42	82	41	10	11	86	65	39	15	33	24	55	67	85	77	15

Lot 11: **Baker Identified 6478 8237**

Lot 13: **Baker Identified 6478 8417**

11 Baker Identified 6478 8237

Birth Date: 09-20-2024 | Bull *21180870 | Tattoo: 8237

+*SS Identified 7551
***Baker Identified 6478**
19982406 Baker Miss Solution 4977
#SydGen Enhance
#Baker Miss Enhance 6105
19746037 Baker Miss Innovation 4225

#*Mill Brae Identified 4031
+*G A R Prophet 1463
#*KG Solution 0018
Baker Miss Mentor 3244 4357
#*SydGen Exceed 3223
SydGen Rita 2618
#*MAR Innovation 251
Baker Miss Pioneer 3180

BW	RATIO
74	95
ADJ. WW	**RATIO**
802	99
ADJ. YW	**RATIO**
1308	108
DAM'S WR	
4-105	

$AxH +187 20% $AxJ +173 20%

CED	BW	WW	YW	RADG	SC	HP	CEM	MILK	UDDER	TEAT	FL	DOC	CLAW
+7	+1.9	+78	+147	+.37	+.26	+11.3	+7	+25	+.54	+.61	+1.03	+19	+.50
45%	65%	25%	15%	1%	90%	60%	65%	60%	50%	40%	70%	55%	60%

ANGLE	HS	PAP	CW	MARB	RE	FAT	$M	$W	$F	$G	$B	$C
+.63	+.57	+4.34	+69	+1.00	+.89	+.004	+50	+69	+126	+74	+200	+309
95%	65%	95%	20%	30%	30%	35%	85%	45%	10%	20%	15%	20%

CED	BW	WW	YW	DMI	YH	SC	DOC	HP	CEM	MLK	MW	MH	CW	MRB	RE	FAT	TND	PAP	CLW	ANGL	HS
44	58	13	7	54	37	90	55	43	73	61	22	24	17	23	23	60	6	97	59	100	53

13 Baker Identified 6478 8417

Birth Date: 11-07-2024 | Bull *21180953 | Tattoo: 8417

+*SS Identified 7551
***Baker Identified 6478**
19982406 Baker Miss Solution 4977
#*Basin Bonus 4345
BakerMissBasinBonus 5639
19470185 Baker Miss Unmistakable 3954

#*Mill Brae Identified 4031
+*G A R Prophet 1463
#*KG Solution 0018
Baker Miss Mentor 3244 4357
#+*Basin Payweight 1682
+*Basin Erica 2223
#+*O C C Unmistakable 946U
#Baker Miss Onward 104 2296

BW	RATIO
80	103
ADJ. WW	**RATIO**
1080	121
ADJ. YW	**RATIO**
1445	118
DAM'S WR	
4-107	

$AxH +87 70% $AxJ +89 60%

CED	BW	WW	YW	RADG	SC	HP	CEM	MILK	UDDER	TEAT	FL	DOC	CLAW
+7	+1.5	+80	+156	+.39	+.28	+11.3	+6	+31	+.44	+.33	+1.07	+15	+.45
45%	55%	20%	10%	1%	90%	60%	70%	20%	75%	90%	50%	75%	35%

ANGLE	HS	PAP	CW	MARB	RE	FAT	$M	$W	$F	$G	$B	$C
+.37	+.48	+.10	+73	+.54	+.51	+.043	+54	+77	+131	+44	+175	+281
10%	50%	30%	15%	70%	75%	75%	80%	25%	5%	75%	30%	40%

CED	BW	WW	YW	DMI	YH	SC	DOC	HP	CEM	MLK	MW	MH	CW	MRB	RE	FAT	TND	PAP	CLW	ANGL	HS
31	39	45	3	84	46	78	78	35	70	26	18	24	21	70	72	65	27	22	20	19	51

Age Advantaged Baker Angus Bull$

14 Baker identified 6478 8300

Birth Date: 10-02-2024 | Bull *21180896 | Tattoo: 8300

+*SS Identified 7551
***Baker Identified 6478**
19982406 Baker Miss Solution 4977
#SydGen Enhance
Baker Miss Enhance 6560
19989249 Baker Miss Resource 4663

#*Mill Brae Identified 4031
+*G A R Prophet 1463
#*KG Solution 0018
Baker Miss Mentor 3244 4357
#*SydGen Exceed 3223
SydGen Rita 2618
#+*S A V Resource 1441
Baker Miss Rocky 3339

BW	RATIO
79	103
ADJ. WW	**RATIO**
833	103
ADJ. YW	**RATIO**
1227	101
DAM'S WR	
3-101	

$AxH +33 90% $AxJ +47 80%

CED	BW	WW	YW	RADG	SC	HP	CEM	MILK	UDDER	TEAT	FL	DOC	CLAW
+4	+1.3	+86	+161	+.36	+.78	+12.3	+6	+20	+.50	+.31	+1.10	+13	+.52
70%	50%	10%	4%	2%	60%	40%	70%	90%	65%	95%	35%	80%	65%

ANGLE	HS	PAP	CW	MARB	RE	FAT	$M	$W	$F	$G	$B	$C
+.47	+.53	+3.89	+65	+.67	+.44	-.010	+48	+71	+112	+53	+165	+262
50%	60%	95%	30%	60%	85%	20%	90%	40%	20%	55%	40%	55%

CED	BW	WW	YW	DMI	YH	SC	DOC	HP	CEM	MILK	MW	MH	CW	MRB	RE	FAT	TND	PAP	CLW	ANGL	HS
83	51	10	1	99	21	46	83	24	83	92	3	7	14	46	70	9	6	93	50	49	49

Lot 17: **Baker Changeover 8289**

15 Baker Identified 6938 8410

Birth Date: 11-06-2024 | Bull 21180947 | Tattoo: 8410

+*SS Identified 7551
***Baker Identified 6938**
20379183 #Baker Miss Front&Center 5446
Carter Onward 104
Baker Miss Onward 104 4055
18049856 Baker Miss ND878 2270

#*Mill Brae Identified 4031
+*G A R Prophet 1463
#*Connealy Front & Center
Baker Miss Bruiser 3172 4728
#*Connealy Onward
#Carter Statement 452
#Bon View New Design 878
Baker Miss Performer 1873

BW	RATIO
76	99
ADJ. WW	**RATIO**
940	106
ADJ. YW	**RATIO**
1257	103
DAM'S WR	
8-99	

$AxH +99 65% $AxJ +98 55%

CED	BW	WW	YW	RADG	SC	HP	CEM	MILK	UDDER	TEAT	FL	DOC	CLAW
-5	+3.5	+80	+145	+.33	+1.10	+15.5	+5	+28	+.52	+.36	+1.04	+19	+.60
95%	90%	20%	15%	10%	40%	10%	80%	40%	60%	90%	65%	55%	90%

ANGLE	HS	PAP	CW	MARB	RE	FAT	$M	$W	$F	$G	$B	$C
+.57	+.27	-.18	+72	+.84	+.75	+.034	+52	+70	+125	+62	+188	+296
95%	20%	25%	15%	40%	45%	65%	85%	40%	10%	35%	20%	30%

CED	BW	WW	YW	DMI	YH	SC	DOC	HP	CEM	MILK	MW	MH	CW	MRB	RE	FAT	TND	PAP	CLW	ANGL	HS
100	97	14	5	74	9	36	53	7	34	36	13	21	15	38	18	62	40	28	55	54	25

17 Baker Changeover 8289

Birth Date: 10-02-2024 | Bull *21180891 | Tattoo: 8289

+*Jindra Perfection
Jindra Changeover 2041
20225195 Jindra Flower J 728 973
#+*SF Speedway A187
Baker Miss Speedway 5536
19470153 #Baker Miss Unmistakable 3925

Hoff Blockbuster SC 929 1612
+Jindra Blackbird Lassy 1111
#+*TEX Playbook 5437
+Jindra Flower J 748 728
#G A R Objective 7125
+SF Tiara X151
#+*O C C Unmistakable 946U
Baker Miss Right Stuff 2290

BW	RATIO
85	109
ADJ. WW	**RATIO**
837	103
ADJ. YW	**RATIO**
1314	108
DAM'S WR	
5-100	

$AxH +72 75% $AxJ +93 55%

CED	BW	WW	YW	RADG	SC	HP	CEM	MILK	UDDER	TEAT	FL	DOC	CLAW
+5	+3.3	+97	+164	+.33	+1.31	+7.9	+11	+22	+.11	+.17	+.98	+17	+.52
60%	90%	2%	3%	10%	25%	95%	25%	80%	95%	95%	90%	65%	65%

ANGLE	HS	PAP	CW	MARB	RE	FAT	$M	$W	$F	$G	$B	$C
+.46	+.31	+1.83	+75	+.55	+.60	-.062	+29	+81	+123	+53	+176	+257
45%	25%	65%	15%	70%	65%	1%	95%	20%	10%	55%	25%	60%

CED	BW	WW	YW	DMI	YH	SC	DOC	HP	CEM	MILK	MW	MH	CW	MRB	RE	FAT	TND	PAP	CLW	ANGL	HS
78	62	2	21	73	6	35	44	94	55	72	4	5	5	60	27	1	48	74	58	43	24

Lot 16: **Baker Commerce 8220**

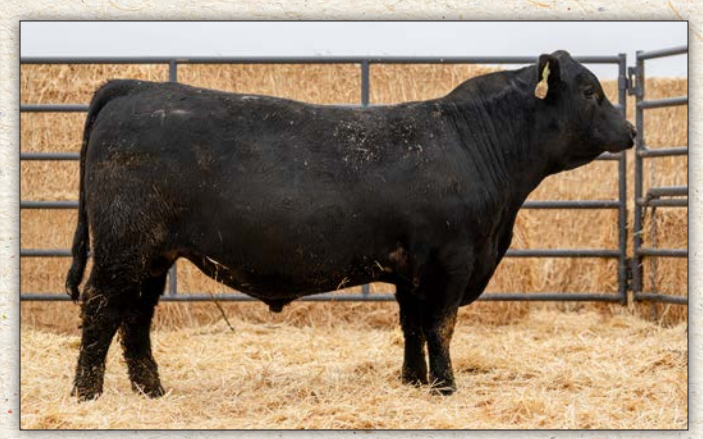

Lot 18: **Baker Trademark 8055**

16 Baker Commerce 8220

Birth Date: 09-20-2024 | Bull *21180861 | Tattoo: 8220

+*G A R Sunbeam
***Connealy Commerce**
20132642 *Avira of Conanga 814R
*S S Enforcer E812
***Baker Miss Enforcer 6831**
20398725 #Baker Miss Niagara 6059

#+*G A R Sunrise
*G A R Ingenuity 3132
+*Connealy Cade
*Avie of Conanga 624P
#SydGen Enhance
#S S Miss Daybreak K011 3K17
#*S S Niagara Z29
BakerMissOnward104 3682

BW	RATIO
85	113
ADJ. WW	**RATIO**
874	108
ADJ. YW	**RATIO**
1357	112
DAM'S WR	
2-108	

$AxH +147 35% $AxJ +191 15%

CED	BW	WW	YW	RADG	SC	HP	CEM	MILK	UDDER	TEAT	FL	DOC	CLAW
+3	+4.0	+92	+175	+.35	+.75	+10.7	+8	+32	+.51	+.61	+.95	+25	+.48
75%	95%	4%	1%	3%	60%	70%	55%	15%	60%	40%	95%	25%	50%

ANGLE	HS	PAP	CW	MARB	RE	FAT	$M	$W	$F	$G	$B	$C
+.47	+.57	+1.60	+89	+.79	+1.14	-.019	+35	+77	+132	+68	+201	+296
50%	65%	60%	2%	45%	10%	15%	95%	25%	4%	30%	15%	30%

CED	BW	WW	YW	DMI	YH	SC	DOC	HP	CEM	MILK	MW	MH	CW	MRB	RE	FAT	TND	PAP	CLW	ANGL	HS
28	38	22	3	98	17	54	42	27	50	11	9	5	4	72	3	8	93	64	52	64	75

18 Baker Trademark 8055

Birth Date: 09-09-2024 | Bull *21180805 | Tattoo: 8055

*Sitz Resilient 10208
***J Trademark 1037**
20160403 Mill Brae Iden Georgina 4086
#*Tehama Patriarch F028
Baker Miss Patriarch 6985
20398770 Baker Miss Unmistakable 3954

#*Sitz Stellar 726D
*Sitz Miss Burgess 1856
#*Koupals B&B Identity
+Mill Brae FA Georgina 0237
#*S S Niagara Z29
Tehama Elite Blackbird D826
#+*O C C Unmistakable 946U
#Baker Miss Onward 104 2296

BW	RATIO
82	109
ADJ. WW	**RATIO**
870	107
ADJ. YW	**RATIO**
1380	113
DAM'S WR	
2-103	

$AxH +55 85% $AxJ +44 80%

CED	BW	WW	YW	RADG	SC	HP	CEM	MILK	UDDER	TEAT	FL	DOC	CLAW
+2	+2.3	+86	+148	+.27	+.05	+11.6	+4	+23	+.78	+.90	+1.12	+9	+.44
85%	75%	10%	15%	40%	95%	55%	85%	75%	10%	3%	25%	90%	35%

ANGLE	HS	PAP	CW	MARB	RE	FAT	$M	$W	$F	$G	$B	$C
+.44	+.46	+1.81	+58	+.88	+.30	+.037	+59	+75	+90	+58	+148	+251
35%	45%	65%	45%	40%	95%	70%	70%	30%	60%	45%	60%	65%

CED	BW	WW	YW	DMI	YH	SC	DOC	HP	CEM	MILK	MW	MH	CW	MRB	RE	FAT	TND	PAP	CLW	ANGL	HS
63	47	27	38	83	37	93	68	73	64	82	36	33	70	19	93	70	29	79	23	28	47

Age Advantaged Baker Angus Bull$

19 Baker Niagara 8067

Birth Date: 09-12-2024 | Bull *21180809 | Tattoo: 8067

#*Hoover Dam
#*S S Niagara Z29
17287387 Jet S S X144

#+*G A R Ashland
***Baker Miss Ashland 6354**
19998174 BakerMissBasinBonus 5595

#*SydGen C C & 7
#Erica of Ellston C124
#*B/R New Day 454
JET S S T151
*G A R Early Bird
+*Chair Rock Ambush 1018
#*Basin Bonus 4345
Baker Miss Resource 4302

BW	RATIO
74	96
ADJ. WW	**RATIO**
810	100
ADJ. YW	**RATIO**
1224	101
DAM'S WR	
3-101	

$AxH +112 55% $AxJ +98 55%

CED	BW	WW	YW	RADG	SC	HP	CEM	MILK	UDDER	TEAT	FL	DOC	CLAW
+2	+1.2	+73	+132	+.29	+.95	+12.9	+10	+25	+.54	+.64	+1.08	+28	+.49
85%	50%	40%	35%	25%	50%	30%	30%	60%	50%	35%	45%	15%	55%

ANGLE	HS	PAP	CW	MARB	RE	FAT	$M	$W	$F	$G	$B	$C
+.54	+.73	-.11	+65	+.85	+.76	+.033	+64	+67	+113	+63	+176	+292
85%	85%	25%	30%	40%	45%	65%	55%	50%	20%	35%	25%	30%

CED	BW	WW	YW	DMI	YH	SC	DOC	HP	CEM	MLK	MW	MH	CW	MRB	RE	FAT	TND	PAP	CLW	ANGL	HS
73	63	23	15	91	23	36	6	17	23	52	26	21	5	48	31	58	71	22	22	42	87

Lot 20: **Baker Trademark 8069**

20 Baker Trademark 8069

Birth Date: 09-12-2024 | Bull *21180810 | Tattoo: 8069

*Sitz Resilient 10208
***J Trademark 1037**
20160403 Mill Brae Iden Georgina 4086

*Byergo Boomer 6351
#Baker Miss Boomer 6124
19746043 Baker Miss Pioneer7301 3534

#*Sitz Stellar 726D
*Sitz Miss Burgess 1856
#*Koupals B&B Identity
+Mill Brae FA Georgina 0237
#*Byergo Black Magic 3348
Byergo Miss Elia 2821
#S A V Pioneer 7301
#Baker Miss Wix Total 2648

BW	RATIO
80	103
ADJ. WW	**RATIO**
941	116
ADJ. YW	**RATIO**
1307	108
DAM'S WR	
4-110	

$AxH +125 50% $AxJ +141 35%

CED	BW	WW	YW	RADG	SC	HP	CEM	MILK	UDDER	TEAT	FL	DOC	CLAW
+3	+1.3	+82	+144	+.29	+1.09	+14.3	+8	+31	+.51	+.57	+1.10	+18	+.51
75%	50%	20%	20%	25%	40%	15%	55%	20%	60%	50%	35%	60%	60%

ANGLE	HS	PAP	CW	MARB	RE	FAT	$M	$W	$F	$G	$B	$C
+.52	+.41	+.16	+66	+.91	+.81	+.011	+68	+85	+106	+68	+174	+294
75%	40%	30%	30%	35%	40%	40%	50%	15%	30%	30%	30%	30%

CED	BW	WW	YW	DMI	YH	SC	DOC	HP	CEM	MLK	MW	MH	CW	MRB	RE	FAT	TND	PAP	CLW	ANGL	HS
70	55	28	30	45	23	44	42	25	55	15	59	40	43	27	22	54	18	42	38	39	26

21 Baker Commerce 8228

Birth Date: 09-20-2024 | Bull *21180866 | Tattoo: 8228

+*G A R Sunbeam
***Connealy Commerce**
20132642 *Avira of Conanga 814R

*S S Enforcer E812
***Baker Miss Enforcer 6793**
20400004 #Baker Miss Prophet 5997

#+*G A R Sunrise
*G A R Ingenuity 3132
+*Connealy Cade
*Avie of Conanga 624P
#SydGen Enhance
#S S Miss Daybreak K011 3K17
*Thomas Prophet 6013
BakerMissExcitement8382 5243

BW	RATIO
78	104
ADJ. WW	**RATIO**
877	108
ADJ. YW	**RATIO**
1392	114
DAM'S WR	
2-103	

$AxH +25 90% $AxJ +43 80%

CED	BW	WW	YW	RADG	SC	HP	CEM	MILK	UDDER	TEAT	FL	DOC	CLAW
+0	+4.3	+93	+164	+.34	+1.41	+9.2	+12	+20	+.54	+.46	+.97	+17	+.47
90%	95%	4%	3%	4%	20%	85%	15%	90%	50%	70%	95%	65%	45%

ANGLE	HS	PAP	CW	MARB	RE	FAT	$M	$W	$F	$G	$B	$C
+.53	+.46	+3.45	+59	+.46	+.60	-.018	+43	+71	+93	+45	+139	+223
80%	45%	95%	45%	80%	65%	15%	95%	40%	55%	70%	70%	85%

CED	BW	WW	YW	DMI	YH	SC	DOC	HP	CEM	MLK	MW	MH	CW	MRB	RE	FAT	TND	PAP	CLW	ANGL	HS
97	96	16	7	83	20	21	91	84	17	84	25	12	42	88	50	6	74	88	52	82	57

22 Baker Jameson 8211

Birth Date: 09-09-2024 | Bull *21180857 | Tattoo: 8211

+*Basin Deposit 6249
***Basin Jameson 1076**
20071781 *Basin Joy 9140

*Stokrose Legendary G564
***Baker Miss Legend 6865**
20398736 #Baker Miss Whitlock 518 6264

#*Basin Advance 3134
+*Basin Lucy 4288
#*EXAR Monumental 6056B
+*Basin Joy 5367
#+*Connealy Legendary 644L
#*Rathbun Blackcap E301
*Rathbun Whitlock E516
BakerMissEllingsonFinal 3763

BW	RATIO
74	99
ADJ. WW	**RATIO**
812	100
ADJ. YW	**RATIO**
1182	97
DAM'S WR	
2-97	

$AxH +219 10% $AxJ +229 5%

CED	BW	WW	YW	RADG	SC	HP	CEM	MILK	UDDER	TEAT	FL	DOC	CLAW
+7	+1.5	+98	+155	+.22	+.12	+10.0	+10	+29	+.51	+.50	+1.06	+15	+.38
45%	55%	2%	10%	80%	95%	80%	30%	30%	60%	65%	55%	75%	15%

ANGLE	HS	PAP	CW	MARB	RE	FAT	$M	$W	$F	$G	$B	$C
+.47	+.33	+.06	+89	+1.22	+1.12	+.018	+72	+106	+131	+86	+218	+355
50%	25%	30%	2%	15%	10%	50%	40%	1%	5%	15%	10%	5%

CED	BW	WW	YW	DMI	YH	SC	DOC	HP	CEM	MLK	MW	MH	CW	MRB	RE	FAT	TND	PAP	CLW	ANGL	HS
47	51	6	32	95	15	88	56	75	34	47	15	20	4	9	6	25	13	20	3	34	20

Lot 23: **Baker Jameson 8226**

23 Baker Jameson 8226

Birth Date: 09-20-2024 | Bull *21180865 | Tattoo: 8226

+*Basin Deposit 6249
***Basin Jameson 1076**
20071781 *Basin Joy 9140

#*KG Solution 0018
Baker Miss Solution 4976
19079567 Baker Miss Mentor 3244 4426

#*Basin Advance 3134
+*Basin Lucy 4288
#*EXAR Monumental 6056B
+*Basin Joy 5367
#MOGCK Sure Shot
KG Rito Lady 8724
Baker Mentor 3244
BakerMissPerformer1836 2345

BW	RATIO
77	99
ADJ. WW	**RATIO**
742	91
ADJ. YW	**RATIO**
1248	102
DAM'S WR	
6-97	

$AxH +165 25% $AxJ +130 40%

CED	BW	WW	YW	RADG	SC	HP	CEM	MILK	UDDER	TEAT	FL	DOC	CLAW
+5	+2.4	+100	+165	+.23	+1.21	+10.7	+6	+26	+.59	+.63	+1.05	+16	+.48
60%	75%	1%	3%	75%	30%	70%	70%	50%	40%	35%	60%	70%	50%

ANGLE	HS	PAP	CW	MARB	RE	FAT	$M	$W	$F	$G	$B	$C
+.47	+.73	+1.22	+74	+1.53	+.63	+.037	+87	+104	+100	+94	+194	+339
50%	85%	55%	15%	5%	60%	70%	15%	1%	40%	10%	15%	10%

CED	BW	WW	YW	DMI	YH	SC	DOC	HP	CEM	MLK	MW	MH	CW	MRB	RE	FAT	TND	PAP	CLW	ANGL	HS
49	50	5	24	99	53	7	49	51	84	54	55	67	18	5	71	44	67	46	47	32	84

Lot 21: **Baker Commerce 8228**

Age Advantaged Baker Angus Bull$

Lot 24: **Baker Jameson 8051**

Lot 26: **Baker Architect 8092**

24 Baker Jameson 8051

Birth Date: 09-06-2024 | Bull *21180803 | Tattoo: 8051

+*Basin Deposit 6249
***Basin Jameson 1076**
20071781 *Basin Joy 9140
#+*S A V Quarterback 7933
Baker Miss Quarterback 6966
20398762 Baker Miss Power Hitter 4028

#*Basin Advance 3134
+*Basin Lucy 4288
#*EXAR Monumental 6056B
+*Basin Joy 5367
#+*S A V Regard 4863
+*S A V Blackcap May 3525
*Raven Power Hitter 1341
Baker Miss Sitz Upward 2103

BW	RATIO
75	100
ADJ. WW	**RATIO**
950	117
ADJ. YW	**RATIO**
1400	115
DAM'S WR	
2-111	

$AxH +156 30% $AxJ +175 20%

CED	BW	WW	YW	RADG	SC	HP	CEM	MILK	UDDER	TEAT	FL	DOC	CLAW
+9	+1.0	+93	+156	+.19	+1.17	+12.7	+6	+37	+.45	+.51	+.96	+22	+.61
30%	45%	4%	10%	95%	35%	35%	70%	3%	75%	60%	95%	40%	95%

ANGLE	HS	PAP	CW	MARB	RE	FAT	$M	$W	$F	$G	$B	$C
+.49	+.29	-2.32	+78	+1.20	+.89	+.049	+55	+105	+98	+80	+178	+286
60%	20%	3%	10%	20%	30%	80%	75%	1%	45%	15%	25%	35%

CED	BW	WW	YW	DMI	YH	SC	DOC	HP	CEM	MLK	MW	MH	CW	MRB	RE	FAT	TND	PAP	CLW	ANGL	HS
16	13	23	28	100	19	47	34	42	94	12	11	17	29	24	37	71	84	1	88	60	15

26 Baker Architect 8092

Birth Date: 09-16-2024 | Bull *21180818 | Tattoo: 8092

*SydGen Blueprint
***S Architect 9501**
19437622 S Blossom 7514
*D R Niagara E437
***Baker Miss Niagara 437 6424**
19989201 Baker Miss Ashland 5456

#+*KM Broken Bow 002
+*Sitz Florabelle Fanny 4735
#*S Whitlock 179
S Blossom 5525
#*S S Niagara Z29
#*D R Dobra Z662
#+*G A R Ashland
Baker Miss Western Cut 4530

BW	RATIO
76	99
ADJ. WW	**RATIO**
882	109
ADJ. YW	**RATIO**
1248	103
DAM'S WR	
3-107	

$AxH +151 35% $AxJ +173 20%

CED	BW	WW	YW	RADG	SC	HP	CEM	MILK	UDDER	TEAT	FL	DOC	CLAW
+8	+.3	+91	+157	+.26	+1.80	+16.6	+8	+31	+.84	+.78	+1.00	+25	+.41
35%	30%	5%	10%	50%	10%	2%	55%	20%	3%	10%	85%	25%	25%

ANGLE	HS	PAP	CW	MARB	RE	FAT	$M	$W	$F	$G	$B	$C
+.49	+.26	+2.78	+81	+.62	+.84	+.055	+107	+103	+117	+51	+169	+326
60%	20%	85%	10%	65%	35%	85%	2%	1%	15%	60%	35%	15%

CED	BW	WW	YW	DMI	YH	SC	DOC	HP	CEM	MLK	MW	MH	CW	MRB	RE	FAT	TND	PAP	CLW	ANGL	HS
51	42	36	29	93	60	26	25	3	75	47	78	79	32	36	43	93	83	85	14	46	22

Lot 25: **Baker Architect 8216**

27 Baker Architect 8231

Birth Date: 09-20-2024 | Bull *21180867 | Tattoo: 8231

*SydGen Blueprint
***S Architect 9501**
19437622 S Blossom 7514
#+*G A R Ashland
***Baker Miss Ashland 5955**
19745984 Baker Miss Bruiser 3172 5016

#+*KM Broken Bow 002
+*Sitz Florabelle Fanny 4735
#*S Whitlock 179
S Blossom 5525
*G A R Early Bird
+*Chair Rock Ambush 1018
Baker Bruiser 3172
Baker Miss Rocky 3339

BW	RATIO
78	100
ADJ. WW	**RATIO**
782	96
ADJ. YW	**RATIO**
1155	95
DAM'S WR	
4-98	

$AxH +73 75% $AxJ +56 75%

CED	BW	WW	YW	RADG	SC	HP	CEM	MILK	UDDER	TEAT	FL	DOC	CLAW
+8	+.5	+77	+134	+.24	+.87	+10.2	+5	+17	+.61	+.52	+.97	+32	+.45
35%	35%	30%	30%	70%	55%	75%	80%	95%	35%	60%	95%	3%	35%

ANGLE	HS	PAP	CW	MARB	RE	FAT	$M	$W	$F	$G	$B	$C
+.53	+.12	+1.00	+49	+.73	+.22	+.068	+70	+69	+88	+47	+136	+246
80%	10%	50%	70%	50%	95%	95%	45%	45%	65%	65%	75%	70%

CED	BW	WW	YW	DMI	YH	SC	DOC	HP	CEM	MLK	MW	MH	CW	MRB	RE	FAT	TND	PAP	CLW	ANGL	HS
61	61	36	20	56	51	53	1	54	99	91	60	62	52	47	90	93	61	44	16	54	6

25 Baker Architect 8216

Birth Date: 09-19-2024 | Bull *21180859 | Tattoo: 8216

*SydGen Blueprint
***S Architect 9501**
19437622 S Blossom 7514
#SydGen Enhance
***Baker Miss Enhance 6923**
20398752 BakerMissGameOn21366 5712

#+*KM Broken Bow 002
+*Sitz Florabelle Fanny 4735
#*S Whitlock 179
S Blossom 5525
#*SydGen Exceed 3223
SydGen Rita 2618
Thomas Game On 21366
BakerMissHooverDam2656 3678

BW	RATIO
77	103
ADJ. WW	**RATIO**
843	104
ADJ. YW	**RATIO**
1297	107
DAM'S WR	
2-104	

$AxH +53 85% $AxJ +44 80%

CED	BW	WW	YW	RADG	SC	HP	CEM	MILK	UDDER	TEAT	FL	DOC	CLAW
+5	+1.2	+87	+145	+.25	+.99	+13.0	+7	+24	+.62	+.52	+1.02	+26	+.37
60%	50%	10%	15%	60%	45%	30%	65%	65%	35%	60%	75%	20%	15%

ANGLE	HS	PAP	CW	MARB	RE	FAT	$M	$W	$F	$G	$B	$C
+.46	+.19	+1.99	+63	+.60	+.60	-.044	+86	+89	+95	+54	+149	+279
45%	10%	70%	35%	65%	65%	4%	15%	10%	50%	50%	55%	40%

CED	BW	WW	YW	DMI	YH	SC	DOC	HP	CEM	MLK	MW	MH	CW	MRB	RE	FAT	TND	PAP	CLW	ANGL	HS
44	23	32	41	90	78	49	21	31	54	61	45	65	23	43	41	3	73	66	25	51	11

28 Baker Fair N Square6906 8390

Birth Date: 10-28-2024 | Bull *21180936 | Tattoo: 8390

*Myers Fair-N-Square M39
***Baker Fair and Square 6906**
20379173 Baker Miss Authentic 5507
#*S Whitlock 179
Baker Miss Whitlock 5156
19143534 #Baker Miss Bruiser 3875

#*Woodhill Blueprint
Myers Miss Beauty M136
#*EF Authentic 0829
Baker Miss Innovation 4129
#*S Chisum 6175
#S Pride Anna 709
#S A V Bruiser 9164
Baker Miss CC&7 2994

BW	RATIO
86	110
ADJ. WW	**RATIO**
1008	124
ADJ. YW	**RATIO**
1363	112
DAM'S WR	
4-111	

$AxH +49 85% $AxJ +63 70%

CED	BW	WW	YW	RADG	SC	HP	CEM	MILK	UDDER	TEAT	FL	DOC	CLAW
+4	+1.5	+87	+157	+.32	+2.41	+13.4	+9	+34	+.31	+.26	+1.08	+40	+.47
70%	55%	10%	10%	10%	1%	25%	40%	10%	95%	95%	45%	1%	45%

ANGLE	HS	PAP	CW	MARB	RE	FAT	$M	$W	$F	$G	$B	$C
+.57	+.78	+1.16	+64	+.56	+.45	+.036	+79	+94	+100	+44	+145	+267
95%	90%	55%	30%	70%	80%	70%	25%	4%	40%	75%	60%	50%

CED	BW	WW	YW	DMI	YH	SC	DOC	HP	CEM	MLK	MW	MH	CW	MRB	RE	FAT	TND	PAP	CLW	ANGL	HS
33	30	9	1	96	7	1	1	20	27	27	8	13	15	59	73	57	35	48	26	92	91

Age Advantaged Baker Angus Bull$

29 Baker Fair N Square6906 8333

Birth Date: 10-10-2024 | Bull *21180912 | Tattoo: 8333

*Myers Fair-N-Square M39
***Baker Fair and Square 6906**
20379173 Baker Miss Authentic 5507
Thomas Game On 21366
BakerMissGameOn21366 5794
19470240 Baker Miss Excitement 3494
$AxH -14 95% $AxJ -1 95%

#*Woodhill Blueprint
Myers Miss Beauty M136
#*EF Authentic 0829
Baker Miss Innovation 4129
#G A R Game On
+Rita 7MN2 of Rita 4L15 Pred
#*Basin Excitement
Baker Miss Final Answer 2813

BW	RATIO
81	104
ADJ. WW	**RATIO**
895	110
ADJ. YW	**RATIO**
1289	106
DAM'S WR	
4-105	

CED	BW	WW	YW	RADG	SC	HP	CEM	MILK	UDDER	TEAT	FL	DOC	CLAW
+3	+2.6	+75	+131	+.26	+1.43	+13.0	+5	+22	+.49	+.54	+1.18	+24	+.44
75%	80%	35%	35%	50%	20%	30%	80%	80%	65%	55%	10%	30%	35%

ANGLE	HS	PAP	CW	MARB	RE	FAT	$M	$W	$F	$G	$B	$C
+.50	+.40	+2.36	+63	+.77	-.06	+.078	+91	+68	+111	+45	+156	+293
65%	35%	80%	35%	50%	95%	95%	10%	45%	25%	70%	50%	30%

CED	BW	WW	YW	DMI	YH	SC	DOC	HP	CEM	MLK	MW	MH	CW	MRB	RE	FAT	TND	PAP	CLW	ANGL	HS
74	82	30	14	78	61	17	13	24	65	86	75	79	23	30	98	88	86	72	10	45	36

Lot 32: **Baker Hemisphere 8223**

30 MCC Fair N Square 8429

Birth Date: 11-07-2024 | Bull 21188742 | Tattoo: 8429

*Myers Fair-N-Square M39
***Baker Fair and Square 6906**
20379173 Baker Miss Authentic 5507
Thomas Game On 21366
MCC 5711 Essther Game On
19498242 MCC 3611 Esther Platinum
$AxH +7 95% $AxJ +9 90%

#*Woodhill Blueprint
Myers Miss Beauty M136
#*EF Authentic 0829
Baker Miss Innovation 4129
#G A R Game On
+Rita 7MN2 of Rita 4L15 Pred
#*S A V Platinum 0010
MCC 2704 Esther Stuff

BW	RATIO
77	103
ADJ. WW	**RATIO**
917	119
ADJ. YW	**RATIO**
1234	110
DAM'S WR	
5-105	

CED	BW	WW	YW	RADG	SC	HP	CEM	MILK	UDDER	TEAT	FL	DOC	CLAW
+1	+2.5	+84	+137	+.23	+.94	+11.2	+1	+28	+.58	+.76	+1.02	+9	+.55
90%	80%	15%	25%	75%	50%	60%	95%	40%	40%	15%	75%	90%	75%

ANGLE	HS	PAP	CW	MARB	RE	FAT	$M	$W	$F	$G	$B	$C
+.55	+.40	+4.49	+61	+.29	+.35	+.044	+65	+87	+96	+29	+126	+228
90%	35%	95%	40%	90%	90%	75%	55%	10%	50%	95%	85%	85%

CED	BW	WW	YW	DMI	YH	SC	DOC	HP	CEM	MLK	MW	MH	CW	MRB	RE	FAT	TND	PAP	CLW	ANGL	HS
95	80	2	17	90	4	45	97	66	87	41	30	20	6	96	79	55	97	98	76	75	12

32 Baker Hemisphere 8223

Birth Date: 09-20-2024 | Bull *21180863 | Tattoo: 8223

#*GB Fireball 672
***V A R Hemisphere 1181**
19996955 *Wilks Rita 8559
#+*SF Speedway A187
Baker Miss Speedway 5762
19470227 Baker Miss Bruiser 3172 4319
$AxH +183 20% $AxJ +186 15%

+*G A R Sure Fire 6404
*GB Anticipation 432
+*G A R Prophet K263
*Wilks Rita 6196
#G A R Objective 7125
+SF Tiara X151
Baker Bruiser 3172
Baker Miss Focus 1736

BW	RATIO
80	103
ADJ. WW	**RATIO**
859	106
ADJ. YW	**RATIO**
1315	108
DAM'S WR	
5-104	

CED	BW	WW	YW	RADG	SC	HP	CEM	MILK	UDDER	TEAT	FL	DOC	CLAW
+3	+3.8	+80	+137	+.26	+.84	+10.0	+9	+21	+.38	+.36	+1.02	+29	+.58
75%	95%	20%	25%	50%	55%	80%	40%	85%	90%	90%	75%	10%	85%

ANGLE	HS	PAP	CW	MARB	RE	FAT	$M	$W	$F	$G	$B	$C
+.45	+.35	+.29	+59	+1.13	+1.38	+.002	+51	+63	+95	+86	+182	+287
40%	30%	35%	45%	20%	2%	30%	85%	55%	50%	15%	25%	35%

CED	BW	WW	YW	DMI	YH	SC	DOC	HP	CEM	MLK	MW	MH	CW	MRB	RE	FAT	TND	PAP	CLW	ANGL	HS
96	99	6	34	69	35	85	13	56	35	63	26	40	18	14	1	31	83	32	84	36	24

31 Baker Fair N Square6906 8397

Birth Date: 11-04-2024 | Bull *21180940 | Tattoo: 8397

*Myers Fair-N-Square M39
***Baker Fair and Square 6906**
20379173 Baker Miss Authentic 5507
#*S S Niagara Z29
#Baker Miss Niagara 6059
19746019 BakerMissOnward104 3682
$AxH -1 95% $AxJ +7 90%

#*Woodhill Blueprint
Myers Miss Beauty M136
#*EF Authentic 0829
Baker Miss Innovation 4129
#*Hoover Dam
Jet S S X144
Carter Onward 104
Baker Miss Total 2399

BW	RATIO
83	106
ADJ. WW	**RATIO**
928	104
ADJ. YW	**RATIO**
1261	103
DAM'S WR	
4-106	

CED	BW	WW	YW	RADG	SC	HP	CEM	MILK	UDDER	TEAT	FL	DOC	CLAW
+2	+3.4	+75	+137	+.30	+.84	+10.9	+4	+32	+.63	+.80	+1.09	+12	+.42
85%	90%	35%	25%	20%	55%	65%	85%	15%	30%	10%	40%	85%	25%

ANGLE	HS	PAP	CW	MARB	RE	FAT	$M	$W	$F	$G	$B	$C
+.40	+.44	+4.04	+52	+.87	+.29	+.020	+71	+72	+89	+59	+149	+264
20%	45%	95%	60%	40%	95%	50%	40%	35%	65%	40%	55%	55%

CED	BW	WW	YW	DMI	YH	SC	DOC	HP	CEM	MLK	MW	MH	CW	MRB	RE	FAT	TND	PAP	CLW	ANGL	HS
66	78	20	4	98	13	46	76	76	60	15	16	19	25	63	85	54	62	93	12	20	37

Lot 33: **Baker hemisphere 8328**

Lot 28: **Baker Fair N Square6906 8390**

33 Baker hemisphere 8328

Birth Date: 10-10-2024 | Bull *21180908 | Tattoo: 8328

#*GB Fireball 672
***V A R Hemisphere 1181**
19996955 *Wilks Rita 8559
*D R Niagara E437
***Baker Miss Niagara 437 5953**
19745982 BakerMissExcitement3842 5050
$AxH +167 25% $AxJ +178 20%

+*G A R Sure Fire 6404
*GB Anticipation 432
+*G A R Prophet K263
*Wilks Rita 6196
#*S S Niagara Z29
#*D R Dobra Z662
Baker Excitement 3842
Baker Miss Final Answer 3867

BW	RATIO
81	104
ADJ. WW	**RATIO**
883	109
ADJ. YW	**RATIO**
1392	115
DAM'S WR	
4-106	

CED	BW	WW	YW	RADG	SC	HP	CEM	MILK	UDDER	TEAT	FL	DOC	CLAW
+2	+4.3	+93	+176	+.37	+1.79	+12.9	+6	+23	+.38	+.34	+.95	+29	+.46
85%	95%	4%	1%	1%	10%	30%	70%	75%	90%	90%	95%	10%	40%

ANGLE	HS	PAP	CW	MARB	RE	FAT	$M	$W	$F	$G	$B	$C
+.53	+.31	+2.27	+75	+1.04	+.92	+.044	+45	+70	+114	+73	+187	+288
80%	25%	75%	15%	25%	25%	75%	90%	40%	20%	25%	20%	35%

CED	BW	WW	YW	DMI	YH	SC	DOC	HP	CEM	MLK	MW	MH	CW	MRB	RE	FAT	TND	PAP	CLW	ANGL	HS
99	100	3	1	95	15	7	12	41	65	82	7	18	7	25	8	41	57	78	22	71	12

Age Advantaged Baker Angus Bull$

34 MCC Fire Ball 8355

Birth Date: 10-17-2024 | Bull 21209204 | Tattoo: 8355

#*GB Fireball 672
***V A R Hemisphere 1181**
19996955 *Wilks Rita 8559

Baker Excitement 4341
MCC 4985 Maggie Baker 4341
19201489 MCC 4391 Maggie Game On

+*G A R Sure Fire 6404
*GB Anticipation 432
+*G A R Prophet K263
*Wilks Rita 6196
#*Basin Excitement
Baker Miss Final Answer 2813
Thomas Game On 21366
jMCC 3212 Maggie Pioneer

BW	RATIO
77	99
ADJ. WW	**RATIO**
828	102
ADJ. YW	**RATIO**
1223	104
DAM'S WR	
5-96	

$AxH +162 30% $AxJ +147 30%

CED	BW	WW	YW	RADG	SC	HP	CEM	MILK	UDDER	TEAT	FL	DOC	CLAW
+6	+1.4	+80	+142	+.27	+1.91	+10.5	+8	+19	+.56	+.45	+1.01	+26	+.49
55%	55%	20%	20%	40%	4%	70%	55%	95%	45%	75%	80%	20%	55%

ANGLE	HS	PAP	CW	MARB	RE	FAT	$M	$W	$F	$G	$B	$C
+.53	+.15	-1.18	+59	+1.34	+.73	+.043	+60	+69	+97	+85	+183	+297
80%	10%	10%	45%	10%	50%	75%	65%	45%	45%	15%	20%	30%

CED	BW	WW	YW	DMI	YH	SC	DOC	HP	CEM	MLK	MW	MH	CW	MRB	RE	FAT	TND	PAP	CLW	ANGL	HS
64	53	37	36	77	28	12	35	65	57	81	53	47	36	5	43	80	92	8	32	58	5

Lot 38: **Baker Dynamic 8103**

35 Baker Hemisphere 8325

Birth Date: 10-10-2024 | Bull *21180907 | Tattoo: 8325

#*GB Fireball 672
***V A R Hemisphere 1181**
19996955 *Wilks Rita 8559

*Thomas Prophet 5348
Baker Miss Prophet 5348 5688
19470198 Baker Miss Bruiser 3172 4411

+*G A R Sure Fire 6404
*GB Anticipation 432
+*G A R Prophet K263
*Wilks Rita 6196
#+*G A R Prophet
+*Thomas Ester 2476
Baker Bruiser 3172
Baker Miss Final Answer 2835

BW	RATIO
85	109
ADJ. WW	**RATIO**
920	113
ADJ. YW	**RATIO**
1299	107
DAM'S WR	
4-111	

$AxH +124 50% $AxJ +130 40%

CED	BW	WW	YW	RADG	SC	HP	CEM	MILK	UDDER	TEAT	FL	DOC	CLAW
+8	+1.6	+71	+125	+.26	+1.05	+11.0	+9	+35	+.50	+.56	+1.06	+22	+.39
35%	60%	45%	45%	50%	40%	65%	40%	10%	65%	50%	55%	40%	15%

ANGLE	HS	PAP	CW	MARB	RE	FAT	$M	$W	$F	$G	$B	$C
+.48	+.28	+.66	+63	+.86	+.75	+.052	+54	+74	+101	+62	+163	+265
55%	20%	40%	35%	40%	45%	85%	80%	35%	40%	35%	40%	55%

CED	BW	WW	YW	DMI	YH	SC	DOC	HP	CEM	MLK	MW	MH	CW	MRB	RE	FAT	TND	PAP	CLW	ANGL	HS
73	93	12	19	72	13	74	38	80	78	10	13	7	11	53	54	91	48	48	10	33	11

38 Baker Dynamic 8103

Birth Date: 09-05-2024 | Bull *21180824 | Tattoo: 8103

#+*Deer Valley Growth Fund
***B A R Dynamic**
19923789 +*B A R Blackcap 7235-B0048

*Stokrose Legendary G564
***Baker Miss Legendary 7434**
20703879 Baker Miss Niagara 437 6595

#+*Basin Payweight 1682
+*Deer Valley Rita 36113
+*Three Trees Xceptional B0048
+*B A R Blackcap 3683-745
#+*Connealy Legendary 644L
#*Rathbun Blackcap E301
*D R Niagara E437
Baker Miss Power Hitter 4025

BW	RATIO
63	91
ADJ. WW	**RATIO**
879	108
ADJ. YW	**RATIO**
1313	108
DAM'S WR	
1-108	

$AxH +141 40% $AxJ +133 35%

CED	BW	WW	YW	RADG	SC	HP	CEM	MILK	UDDER	TEAT	FL	DOC	CLAW
+12	-2.0	+79	+138	+.31	+.97	+12.8	+10	+26	+.61	+.58	+.96	+14	+.60
10%	4%	25%	25%	15%	45%	35%	30%	50%	35%	45%	95%	75%	90%

ANGLE	HS	PAP	CW	MARB	RE	FAT	$M	$W	$F	$G	$B	$C
+.54	+.42	+.03	+59	+.98	+.65	+.020	+50	+81	+103	+69	+172	+273
85%	40%	30%	45%	30%	60%	50%	85%	20%	35%	25%	30%	45%

CED	BW	WW	YW	DMI	YH	SC	DOC	HP	CEM	MLK	MW	MH	CW	MRB	RE	FAT	TND	PAP	CLW	ANGL	HS
20	12	44	32	48	37	25	82	26	63	63	38	63	36	33	35	26	76	23	90	69	23

36 Baker Hemisphere 8224

Birth Date: 09-20-2024 | Bull *21180864 | Tattoo: 8224

#*GB Fireball 672
***V A R Hemisphere 1181**
19996955 *Wilks Rita 8559

*D R Niagara E437
Baker Miss Niagara 437 6044
19746012 Baker Mis Bruiser 4036

+*G A R Sure Fire 6404
*GB Anticipation 432
+*G A R Prophet K263
*Wilks Rita 6196
#*S S Niagara Z29
#*D R Dobra Z662
#S A V Bruiser 9164
BakerMissDestination928 2587

BW	RATIO
76	97
ADJ. WW	**RATIO**
817	101
ADJ. YW	**RATIO**
1151	95
DAM'S WR	
4-99	

$AxH +193 15% $AxJ +193 15%

CED	BW	WW	YW	RADG	SC	HP	CEM	MILK	UDDER	TEAT	FL	DOC	CLAW
+10	+.6	+73	+133	+.31	+.53	+11.5	+12	+19	+.63	+.60	+1.01	+26	+.57
20%	35%	40%	30%	15%	75%	55%	15%	95%	30%	40%	80%	20%	85%

ANGLE	HS	PAP	CW	MARB	RE	FAT	$M	$W	$F	$G	$B	$C
+.41	+.55	+2.78	+61	+1.04	+1.27	+.005	+57	+60	+108	+80	+188	+301
20%	60%	85%	40%	25%	4%	35%	75%	65%	25%	15%	20%	25%

CED	BW	WW	YW	DMI	YH	SC	DOC	HP	CEM	MLK	MW	MH	CW	MRB	RE	FAT	TND	PAP	CLW	ANGL	HS
33	26	47	26	63	47	64	17	38	32	79	32	40	29	12	7	75	53	83	80	16	42

39 Baker Dynamic 8128

Birth Date: 09-13-2024 | Bull *21180831 | Tattoo: 8128

#+*Deer Valley Growth Fund
***B A R Dynamic**
19923789 +*B A R Blackcap 7235-B0048

#*Tehama Patriarch F028
***Baker Miss Patriarch 7377**
20703863 Baker Miss Quarterback 6501

#+*Basin Payweight 1682
+*Deer Valley Rita 36113
+*Three Trees Xceptional B0048
+*B A R Blackcap 3683-745
#*S S Niagara Z29
Tehama Elite Blackbird D826
#+*S A V Quarterback 7933
Baker Miss CC&7 2858

BW	RATIO
68	97
ADJ. WW	**RATIO**
891	110
ADJ. YW	**RATIO**
1360	112
DAM'S WR	
1-110	

$AxH +154 30% $AxJ +126 40%

CED	BW	WW	YW	RADG	SC	HP	CEM	MILK	UDDER	TEAT	FL	DOC	CLAW
+13	-2.7	+81	+143	+.31	+.12	+11.2	+12	+19	+.51	+.55	+.96	+12	+.44
10%	2%	20%	20%	15%	95%	60%	15%	95%	60%	50%	95%	85%	35%

ANGLE	HS	PAP	CW	MARB	RE	FAT	$M	$W	$F	$G	$B	$C
+.45	+.33	+2.18	+52	+.70	+.69	+.035	+36	+72	+94	+54	+149	+229
40%	25%	75%	60%	55%	55%	70%	95%	35%	55%	50%	55%	85%

CED	BW	WW	YW	DMI	YH	SC	DOC	HP	CEM	MLK	MW	MH	CW	MRB	RE	FAT	TND	PAP	CLW	ANGL	HS
4	2	43	30	24	87	86	80	39	11	90	13	56	60	52	67	40	52	59	18	17	16

37 Baker Dominace

Birth Date: 09-23-2024 | Bull *21180874 | Tattoo: 8253

#*E W A Peyton 642
***TAR Dominance 0031**
19719061 +*2 Bar Insure 5155

#SydGen Enhance
Baker Miss Enhance 6107
19746038 Baker Miss Pioneer 7301 4227

#+*Quaker Hill Manning 4EX9
#+*E W A 444 of 968 Progress
#*Connealy In Sure 8524
+*2 Bar Prediction 2080
#*SydGen Exceed 3223
SydGen Rita 2618
#S A V Pioneer 7301
Baker Miss New Day 3071 1702

BW	RATIO
78	100
ADJ. WW	**RATIO**
804	99
ADJ. YW	**RATIO**
1180	97
DAM'S WR	
4-94	

$AxH +117 55% $AxJ +135 35%

CED	BW	WW	YW	RADG	SC	HP	CEM	MILK	UDDER	TEAT	FL	DOC	CLAW
+10	+1.2	+87	+155	+.33	+1.71	+9.5	+13	+23	+.52	+.38	+1.04	+30	+.36
20%	50%	10%	10%	10%	10%	85%	10%	75%	60%	85%	65%	10%	10%

ANGLE	HS	PAP	CW	MARB	RE	FAT	$M	$W	$F	$G	$B	$C
+.40	+.18	+4.59	+71	+1.07	+.64	-.001	+72	+81	+118	+74	+193	+322
20%	10%	95%	20%	25%	60%	30%	40%	20%	15%	20%	15%	15%

CED	BW	WW	YW	DMI	YH	SC	DOC	HP	CEM	MLK	MW	MH	CW	MRB	RE	FAT	TND	PAP	CLW	ANGL	HS
6	17	28	11	69	3	8	4	63	18	66	21	13	27	29	50	43	7	93	18	24	10

Age Advantaged Baker Angus Bull$

Lot 40: **Baker Dynamic 8123**

Lot 42: **Baker DR Niagara 8124**

40 Baker Dynamic 8123

Birth Date: 09-12-2024 | Bull *21180828 | Tattoo: 8123

*B A R Dynamic 19923789
#+*Deer Valley Growth Fund
+*B A R Blackcap 7235-B0048

*Baker Miss Emerald 7395 20703871
*Connealy Emerald
*Baker Miss Brickyard 6374

#+*Basin Payweight 1682
+*Deer Valley Rita 36113
+*Three Trees Xceptional B0048
+*B A R Blackcap 3683-745
#*Connealy Confidence Plus
Jace of Conanga 6571
*S S Brickyard
Baker Miss Ashland 5550

BW	RATIO
68	97
ADJ. WW	**RATIO**
792	98
ADJ. YW	**RATIO**
1277	105
DAM'S WR	
1-98	

$AxH +185 20% $AxJ +160 25%

CED	BW	WW	YW	RADG	SC	HP	CEM	MILK	UDDER	TEAT	FL	DOC	CLAW
+10	-1.4	+75	+134	+.29	+.49	+11.6	+15	+37	+.67	+.73	+1.01	+19	+.37
20%	10%	35%	30%	25%	80%	55%	3%	3%	20%	20%	80%	55%	15%

ANGLE	HS	PAP	CW	MARB	RE	FAT	$M	$W	$F	$G	$B	$C
+.43	+.89	+2.12	+49	+1.39	+.60	+.049	+75	+90	+83	+86	+169	+294
30%	95%	75%	70%	10%	65%	80%	30%	10%	75%	15%	35%	30%

CED	BW	WW	YW	DMI	YH	SC	DOC	HP	CEM	MLK	MW	MH	CW	MRB	RE	FAT	TND	PAP	CLW	ANGL	HS
31	7	78	62	43	92	70	34	28	16	15	78	92	76	3	67	93	37	74	4	10	91

42 Baker DR Niagara 8124 [OHP]

Birth Date: 09-12-2024 | Bull *21180829 | Tattoo: 8124

*D R Niagara E437 19091459
#*S S Niagara Z29
#*D R Dobra Z662

Baker Miss Architect 7480 20703889
*S Architect 9501
Baker Miss Western Cut 4156

#*Hoover Dam
Jet S S X144
#*Connealy Right Answer 746
D R Dobra 9252
*SydGen Blueprint
S Blossom 7514
#*Connealy Western Cut
BakerMissUltimate1891 3733

BW	RATIO
67	96
ADJ. WW	**RATIO**
901	111
ADJ. YW	**RATIO**
1418	117
DAM'S WR	
1-111	

$AxH +126 50% $AxJ +123 40%

CED	BW	WW	YW	RADG	SC	HP	CEM	MILK	UDDER	TEAT	FL	DOC	CLAW
+10	-1.1	+83	+157	+.36	+1.25	+13.7	+14	+40	+.53	+.57	+1.07	+24	+.48
20%	10%	15%	10%	2%	30%	20%	5%	1%	55%	50%	50%	30%	50%

ANGLE	HS	PAP	CW	MARB	RE	FAT	$M	$W	$F	$G	$B	$C
+.44	+.34	+2.12	+75	+.59	+.62	+.060	+57	+92	+120	+46	+167	+274
35%	30%	75%	15%	65%	60%	90%	75%	10%	15%	70%	35%	45%

CED	BW	WW	YW	DMI	YH	SC	DOC	HP	CEM	MLK	MW	MH	CW	MRB	RE	FAT	TND	PAP	CLW	ANGL	HS
6	2	16	4	89	31	35	17	13	5	2	4	10	13	43	85	99	78	67	53	41	22

Lot 41: **MCC 8151 Dynamic**

43 Baker DR Niagara 8116

Birth Date: 09-08-2024 | Bull *21180826 | Tattoo: 8116

*D R Niagara E437 19091459
#*S S Niagara Z29
#*D R Dobra Z662

*Baker Miss Architect 7349 20703854
*S Architect 9501
*Baker Miss Ashland 5955

#*Hoover Dam
Jet S S X144
#*Connealy Right Answer 746
D R Dobra 9252
*SydGen Blueprint
S Blossom 7514
#+*G A R Ashland
Baker Miss Bruiser 3172 5016

BW	RATIO
66	95
ADJ. WW	**RATIO**
818	101
ADJ. YW	**RATIO**
1255	103
DAM'S WR	
1-101	

$AxH +170 25% $AxJ +146 30%

CED	BW	WW	YW	RADG	SC	HP	CEM	MILK	UDDER	TEAT	FL	DOC	CLAW
+12	-.5	+81	+148	+.30	+1.69	+13.5	+10	+31	+.69	+.75	+1.01	+26	+.47
10%	20%	20%	15%	20%	10%	25%	30%	20%	20%	15%	80%	20%	45%

ANGLE	HS	PAP	CW	MARB	RE	FAT	$M	$W	$F	$G	$B	$C
+.46	+.19	+1.87	+59	+.95	+.46	+.084	+65	+84	+98	+60	+158	+270
45%	10%	70%	45%	30%	80%	95%	55%	15%	45%	40%	45%	50%

CED	BW	WW	YW	DMI	YH	SC	DOC	HP	CEM	MLK	MW	MH	CW	MRB	RE	FAT	TND	PAP	CLW	ANGL	HS
11	8	25	15	90	73	5	5	32	73	12	10	56	33	23	82	97	62	69	27	43	6

41 MCC 8151 Dynamic

Birth Date: 09-16-2024 | Bull *21188721 | Tattoo: 8151

*B A R Dynamic 19923789
#+*Deer Valley Growth Fund
+*B A R Blackcap 7235-B0048

*MCC 7439 Maggie Patriarch 20722947
*Baker Patriarch 6473
MCC 6580 Maggie Enhance

#+*Basin Payweight 1682
+*Deer Valley Rita 36113
+*Three Trees Xceptional B0048
+*B A R Blackcap 3683-745
#*Tehama Patriarch F028
Baker Miss Authentic 4914
#SydGen Enhance
MCC 4391 Maggie Game On

BW	RATIO
69	99
ADJ. WW	**RATIO**
863	107
ADJ. YW	**RATIO**
1258	108
DAM'S WR	
1-107	

$AxH +189 20% $AxJ +156 25%

CED	BW	WW	YW	RADG	SC	HP	CEM	MILK	UDDER	TEAT	FL	DOC	CLAW
+9	+.6	+82	+138	+.29	+.64	+9.2	+16	+13	+.78	+.86	+.94	+20	+.46
30%	35%	20%	25%	25%	70%	85%	1%	95%	10%	5%	95%	50%	40%

ANGLE	HS	PAP	CW	MARB	RE	FAT	$M	$W	$F	$G	$B	$C
+.48	+.58	+4.22	+42	+1.11	+.61	-.009	+57	+68	+85	+77	+163	+268
55%	65%	95%	85%	20%	65%	20%	75%	45%	70%	20%	40%	50%

CED	BW	WW	YW	DMI	YH	SC	DOC	HP	CEM	MLK	MW	MH	CW	MRB	RE	FAT	TND	PAP	CLW	ANGL	HS
62	48	61	67	7	98	61	18	71	7	100	64	92	93	26	63	8	64	96	25	23	53

Lot 46: **Baker DR Niagara 8115**

Age Advantaged Baker Angus Bull$

Lot 44: **Baker DR Niagara 8143**

Lot 47: **MCC 8171 Patriarch 7352**

44 Baker DR Niagara 8143

Birth Date: 09-15-2024 | Bull *21324952 | Tattoo: 8143

*D R Niagara E437	#*S S Niagara Z29	#*Hoover Dam	BW 66	RATIO 95
19091459	#*D R Dobra Z662	Jet S S X144	ADJ. WW 797	RATIO 98
Baker Miss Identified 7318	+*SS Identified 7551	#*Connealy Right Answer 746	ADJ. YW 1248	RATIO 102
20703843	#BakerMissGameOn 21366 5183	D R Dobra 9252	DAM'S WR 1-98	
$AxH +161 30% $AxJ +185 15%		#*Mill Brae Identified 4031		
		+*G A R Prophet 1463		
		Thomas Game On 21366		
		Baker Miss Pioneer 3202		

CED	BW	WW	YW	RADG	SC	HP	CEM	MILK	UDDER	TEAT	FL	DOC	CLAW
+4	+2.0	+96	+173	+.35	+.31	+10.4	+9	+23	+.54	+.56	+.99	+15	+.73
70%	70%	2%	1%	3%	85%	70%	40%	75%	50%	50%	85%	75%	95%

ANGLE	HS	PAP	CW	MARB	RE	FAT	$M	$W	$F	$G	$B	$C
+.57	+.24	+4.15	+88	+.59	+1.04	+.057	+21	+81	+133	+52	+185	+261
95%	15%	95%	3%	65%	15%	90%	95%	20%	4%	55%	20%	55%

CED	BW	WW	YW	DMI	YH	SC	DOC	HP	CEM	MLK	MW	MH	CW	MRB	RE	FAT	TND	PAP	CLW	ANGL	HS
51	52	4	2	100	22	74	58	63	32	61	2	8	5	72	36	83	33	97	100	74	13

47 MCC 8171 Patriarch 7352

Birth Date: 10-04-2024 | Bull 21386748 | Tattoo: 8171

*Baker Patriarch 7352	#*Tehama Patriarch F028	#*S S Niagara Z29	BW 70	RATIO 100
20687311	Baker Miss Identified 6631	Tehama Elite Blackbird D826	ADJ. WW N/A	RATIO N/A
MCC7213MaggieFair-N-Square	*Myers Fair-N-Square M39	+*SS Identified 7551	ADJ. YW 1328	RATIO 107
20705520	MCC 4275 Maggie Resource	#Baker Miss Chisum 4672	DAM'S WR N/A-N/A	
$AxH +150 35% $AxJ +123 40%		#*Woodhill Blueprint		
		Myers Miss Beauty M136		
		#+*S A V Resource 1441		
		M C C 1779 Maggie Frontier49		

CED	BW	WW	YW	RADG	SC	HP	CEM	MILK	UDDER	TEAT	FL	DOC	CLAW
I+9	I+.7	I+66	I+128	I+.31	I+.64	I+10.8	I+12	I+28	I+.35	I+.51	I+1.05	I+29	I+.49
30%	40%	60%	40%	15%	70%	65%	15%	40%	90%	60%	60%	10%	55%

ANGLE	HS	PAP	CW	MARB	RE	FAT	$M	$W	$F	$G	$B	$C
I+.47	I+.50	I+1.09	I+48	I+.81	I+.65	I+.043	+67	+65	+102	+58	+161	+276
50%	55%	50%	70%	45%	60%	75%	50%	50%	35%	45%	40%	45%

CED	BW	WW	YW	DMI	YH	SC	DOC	HP	CEM	MLK	MW	MH	CW	MRB	RE	FAT	TND	PAP	CLW	ANGL	HS
N/A	N/A	N/A	N/A	N/A	N/A	N/A	N/A	N/A	N/A	N/A	N/A	N/A	N/A	N/A	N/A	N/A	N/A	N/A	N/A	N/A	N/A

45 Baker DR Niagara 8150 [OHP]

Birth Date: 09-16-2024 | Bull *21180839 | Tattoo: 8150

*D R Niagara E437	#*S S Niagara Z29	#*Hoover Dam	BW 70	RATIO 100
19091459	#*D R Dobra Z662	Jet S S X144	ADJ. WW 807	RATIO 99
Baker Miss Architect 7258	*S Architect 9501	#*Connealy Right Answer 746	ADJ. YW 1197	RATIO 98
20703824	BakerMissExcitement4341 4997	D R Dobra 9252	DAM'S WR 1-99	
$AxH +148 35% $AxJ +151 30%		*SydGen Blueprint		
		S Blossom 7514		
		Baker Excitement 4341		
		BakerFinalAnswer 3656 4177		

CED	BW	WW	YW	RADG	SC	HP	CEM	MILK	UDDER	TEAT	FL	DOC	CLAW
+16	-2.4	+61	+118	+.28	+1.18	+14.2	+12	+30	+.60	+.66	+1.03	+25	+.51
2%	3%	75%	55%	35%	35%	15%	15%	25%	35%	30%	70%	25%	60%

ANGLE	HS	PAP	CW	MARB	RE	FAT	$M	$W	$F	$G	$B	$C
+.49	+.28	+2.89	+56	+.73	+.68	+.076	+71	+65	+109	+52	+162	+281
60%	20%	85%	50%	50%	55%	95%	40%	50%	25%	55%	40%	40%

CED	BW	WW	YW	DMI	YH	SC	DOC	HP	CEM	MLK	MW	MH	CW	MRB	RE	FAT	TND	PAP	CLW	ANGL	HS
1	1	88	50	45	48	9	12	6	40	22	52	43	55	45	50	97	76	92	49	66	12

Lot 48: **Baker Patriarch 7352 8178**

46 Baker DR Niagara 8115

Birth Date: 09-08-2024 | Bull *21211186 | Tattoo: 8115

*D R Niagara E437	#*S S Niagara Z29	#*Hoover Dam	BW 65	RATIO 100
19091459	#*D R Dobra Z662	Jet S S X144	ADJ. WW 735	RATIO 100
Baker Miss Black Granite7500	*Kesslers Black Granite 7624	#*Connealy Right Answer 746	ADJ. YW 1210	RATIO 100
20703894	Baker Miss Vance 3601	D R Dobra 9252	DAM'S WR 1-100	
$AxH +78 75% $AxJ +56 75%		#*Connealy Black Granite		
		#Kesslers Bell 5104		
		#*TC Vance 011		
		Baker Miss Thomas Total 2992		

CED	BW	WW	YW	RADG	SC	HP	CEM	MILK	UDDER	TEAT	FL	DOC	CLAW
+8	-1.1	+64	+119	+.27	+1.08	+11.1	+11	+29	+.55	+.70	+1.08	+29	+.70
35%	10%	65%	55%	40%	40%	60%	25%	30%	50%	25%	45%	10%	95%

ANGLE	HS	PAP	CW	MARB	RE	FAT	$M	$W	$F	$G	$B	$C
+.59	+.31	+1.69	+48	+.55	+.34	+.097	+54	+66	+91	+38	+130	+223
95%	25%	65%	70%	70%	90%	95%	80%	50%	60%	85%	80%	85%

CED	BW	WW	YW	DMI	YH	SC	DOC	HP	CEM	MLK	MW	MH	CW	MRB	RE	FAT	TND	PAP	CLW	ANGL	HS
32	15	44	23	90	32	21	5	45	60	29	20	25	30	68	73	98	72	67	96	91	13

48 Baker Patriarch 7352 8178

Birth Date: 10-09-2024 | Bull *21180847 | Tattoo: 8178

*Baker Patriarch 7352	#*Tehama Patriarch F028	#*S S Niagara Z29	BW 67	RATIO 96
20687311	Baker Miss Identified 6631	Tehama Elite Blackbird D826	ADJ. WW 882	RATIO 109
Baker Ms Premium Blend 7491	Jindra Premium Blend 2078	+*SS Identified 7551	ADJ. YW 1322	RATIO 109
20703904	Baker Miss Excitement 4152	#Baker Miss Chisum 4672	DAM'S WR 1-109	
$AxH +101 60% $AxJ +94 55%		Jindra Premium Blend 1623		
		+Jindra Blackbird Lassy 1107		
		#*Basin Excitement		
		BakerMissWarParty 3657		

CED	BW	WW	YW	RADG	SC	HP	CEM	MILK	UDDER	TEAT	FL	DOC	CLAW
+5	+1.2	+83	+143	+.27	+.53	+11.8	+15	+30	+.19	+.34	+.98	+16	+.71
60%	50%	15%	20%	40%	75%	50%	3%	25%	95%	90%	90%	70%	95%

ANGLE	HS	PAP	CW	MARB	RE	FAT	$M	$W	$F	$G	$B	$C
+.62	+.72	-.21	+62	+.87	+.72	+.003	+57	+91	+101	+65	+166	+272
95%	85%	25%	35%	40%	50%	30%	75%	10%	40%	35%	35%	45%

CED	BW	WW	YW	DMI	YH	SC	DOC	HP	CEM	MLK	MW	MH	CW	MRB	RE	FAT	TND	PAP	CLW	ANGL	HS
45	40	4	5	77	6	54	59	27	2	19	28	22	23	33	64	30	65	21	98	93	72

Age Advantaged Baker Angus Bull$

49 Baker legendary 875

Birth Date: 10-06-2024 | Bull *21180846 | Tattoo: 8175

#+*Connealy Legendary 644L
***Stokrose Legendary G564**
19732940 #*Rathbun Blackcap E301
*Connealy Emerald
***Baker Miss Emerald 7358**
20703857 *Baker Patriarch 6459

#+*Quaker Hill Rampage 0A36
*Jazzed of Conanga 4660
#*S Whitlock 179
#Rathbun Blackcap C325
#*Connealy Confidence Plus
Jace of Conanga 6571
#*Tehama Patriarch F028
Baker Miss Authentic 4910

BW	RATIO
70	100
ADJ. WW	**RATIO**
883	109
ADJ. YW	**RATIO**
1232	101
DAM'S WR	
1-109	

$AxH +184 20% $AxJ +179 20%

CED	BW	WW	YW	RADG	SC	HP	CEM	MILK	UDDER	TEAT	FL	DOC	CLAW
+11	-1.3	+80	+136	+.26	+1.29	+10.1	+10	+22	+.34	+.29	+1.01	+17	+.53
15%	10%	20%	25%	50%	25%	75%	30%	80%	95%	95%	80%	65%	70%

ANGLE	HS	PAP	CW	MARB	RE	FAT	$M	$W	$F	$G	$B	$C
+.56	+.51	+1.34	+54	+.99	+1.08	+.004	+62	+83	+91	+76	+167	+279
90%	55%	55%	55%	30%	15%	35%	60%	15%	60%	20%	35%	40%

CED	BW	WW	YW	DMI	YH	SC	DOC	HP	CEM	MLK	MW	MH	CW	MRB	RE	FAT	TND	PAP	CLW	ANGL	HS
12	9	46	48	42	93	24	71	42	67	92	80	76	82	35	8	31	46	33	79	97	57

52 MCC Dynamic 8236

Birth Date: 09-20-2024 | Bull 21188727 | Tattoo: 8236

#+*Deer Valley Growth Fund
***B A R Dynamic**
19923789 +*B A R Blackcap 7235-B0048
*Flying V Transformer
MCC 5598 Maggie Transformer
19498235 MCC 4078 Maggie Chad

#+*Basin Payweight 1682
+*Deer Valley Rita 36113
+*Three Trees Xceptional B0048
+*B A R Blackcap 3683-745
#*V A R Generation 2100
#*Flying V Miss Pride 95Z
Ellingson Finale 0054
M C C 2021 Maggie Right S

BW	RATIO
73	94
ADJ. WW	**RATIO**
855	106
ADJ. YW	**RATIO**
1228	105
DAM'S WR	
5-102	

$AxH +210 10% $AxJ +182 15%

CED	BW	WW	YW	RADG	SC	HP	CEM	MILK	UDDER	TEAT	FL	DOC	CLAW
+11	+.1	+76	+132	+.29	+1.66	+11.8	+9	+25	+.82	+.94	+.99	+18	+.51
15%	25%	30%	35%	25%	10%	50%	40%	60%	4%	2%	85%	60%	60%

ANGLE	HS	PAP	CW	MARB	RE	FAT	$M	$W	$F	$G	$B	$C
+.46	+.51	+1.68	+52	+1.32	+.70	+.054	+65	+76	+94	+83	+178	+296
45%	55%	65%	60%	15%	50%	85%	55%	30%	55%	15%	25%	30%

CED	BW	WW	YW	DMI	YH	SC	DOC	HP	CEM	MLK	MW	MH	CW	MRB	RE	FAT	TND	PAP	CLW	ANGL	HS
18	26	61	46	30	93	19	57	30	57	77	52	95	72	4	49	83	82	75	45	19	40

50 MCC 8176 Patriarch 7352

Birth Date: 10-06-2024 | Bull *21188722 | Tattoo: 8176

#*Tehama Patriarch F028
***Baker Patriarch 7352**
20687311 Baker Miss Identified 6631
*S Architect 9501
MCC 7306 Maggie Architect
20705524 MCC 4953 Maggie Solution

#*S S Niagara Z29
Tehama Elite Blackbird D826
+*SS Identified 7551
#Baker Miss Chisum 4672
*SydGen Blueprint
S Blossom 7514
#*KG Solution 0018
MCC 4271 Maggie Resource

BW	RATIO
65	94
ADJ. WW	**RATIO**
N/A	N/A
ADJ. YW	**RATIO**
1224	99
DAM'S WR	
N/A-N/A	

$AxH +62 80% $AxJ +52 75%

CED	BW	WW	YW	RADG	SC	HP	CEM	MILK	UDDER	TEAT	FL	DOC	CLAW
+1	+2.8	+74	+137	+.27	+1.06	+11.2	+11	+28	+.15	+.27	+1.00	+35	+.58
90%	85%	35%	25%	40%	40%	60%	25%	40%	95%	95%	85%	1%	85%

ANGLE	HS	PAP	CW	MARB	RE	FAT	$M	$W	$F	$G	$B	$C
+.46	+.40	+.82	+53	+.48	+.75	-.004	+72	+72	+90	+47	+138	+251
45%	35%	45%	60%	80%	45%	25%	40%	35%	60%	65%	70%	65%

CED	BW	WW	YW	DMI	YH	SC	DOC	HP	CEM	MLK	MW	MH	CW	MRB	RE	FAT	TND	PAP	CLW	ANGL	HS
62	70	39	14	98	21	58	3	41	7	49	37	19	45	53	50	61	72	54	82	28	22

Lot 53: **Baker Fire Ball 8144**

Lot 51: **Baker Dynamic 8100**

53 Baker Fire Ball 8144

Birth Date: 09-15-2024 | Bull *21180837 | Tattoo: 8144

+*G A R Sure Fire 6404
#*GB Fireball 672
18690054 *GB Anticipation 432
*D R Niagara E437
***Baker Miss Niagara 437 7389**
20703867 *Baker Miss Enhance 6466

#+*G A R Sure Fire
+*G A R Complete N281
*G A R Anticipation
GB Ambush 269
#*S S Niagara Z29
#*D R Dobra Z662
#SydGen Enhance
BakerMissGameOn 21366 5271

BW	RATIO
64	92
ADJ. WW	**RATIO**
803	99
ADJ. YW	**RATIO**
1227	101
DAM'S WR	
1-99	

$AxH +243 4% $AxJ +234 4%

CED	BW	WW	YW	RADG	SC	HP	CEM	MILK	UDDER	TEAT	FL	DOC	CLAW
+13	-1.5	+59	+118	+.30	+2.00	+11.4	+15	+34	+.61	+.70	+1.07	+26	+.56
10%	10%	80%	55%	20%	3%	55%	3%	10%	35%	25%	50%	20%	80%

ANGLE	HS	PAP	CW	MARB	RE	FAT	$M	$W	$F	$G	$B	$C
+.52	+.07	+3.64	+55	+1.84	+1.17	-.015	+61	+64	+105	+120	+225	+353
75%	4%	95%	55%	2%	10%	15%	65%	55%	30%	1%	4%	10%

CED	BW	WW	YW	DMI	YH	SC	DOC	HP	CEM	MLK	MW	MH	CW	MRB	RE	FAT	TND	PAP	CLW	ANGL	HS
7	13	97	60	20	77	10	4	72	6	24	88	88	78	1	7	15	92	95	64	69	5

51 Baker Dynamic 8100

Birth Date: 09-16-2024 | Bull *21180823 | Tattoo: 8100

#+*Deer Valley Growth Fund
***B A R Dynamic**
19923789 +*B A R Blackcap 7235-B0048
*Stokrose Legendary G564
***Baker Miss Legendary 7444**
20703882 *Baker Miss Niagara 437 6366

#+*Basin Payweight 1682
+*Deer Valley Rita 36113
+*Three Trees Xceptional B0048
+*B A R Blackcap 3683-745
#+*Connealy Legendary 644L
#*Rathbun Blackcap E301
*D R Niagara E437
Baker Miss Ashland 5515

BW	RATIO
69	99
ADJ. WW	**RATIO**
826	102
ADJ. YW	**RATIO**
1298	107
DAM'S WR	
1-102	

$AxH +222 10% $AxJ +208 10%

CED	BW	WW	YW	RADG	SC	HP	CEM	MILK	UDDER	TEAT	FL	DOC	CLAW
+11	-1.8	+84	+150	+.33	+.20	+13.7	+9	+25	+.64	+.67	+.96	+19	+.57
15%	5%	15%	10%	10%	90%	20%	40%	60%	30%	30%	95%	55%	85%

ANGLE	HS	PAP	CW	MARB	RE	FAT	$M	$W	$F	$G	$B	$C
+.44	+.44	+1.40	+67	+1.02	+.97	+.038	+52	+83	+115	+73	+189	+297
35%	45%	60%	25%	30%	20%	70%	85%	15%	20%	25%	20%	30%

CED	BW	WW	YW	DMI	YH	SC	DOC	HP	CEM	MLK	MW	MH	CW	MRB	RE	FAT	TND	PAP	CLW	ANGL	HS
23	7	37	36	33	95	80	59	10	80	71	29	81	40	14	29	88	86	57	77	32	44

54 Baker legendary 8195

Birth Date: 10-22-2024 | Bull *21180853 | Tattoo: 8195

#+*Connealy Legendary 644L
***Stokrose Legendary G564**
19732940 #*Rathbun Blackcap E301
+*SS Identified 7551
Baker Miss Identified 7297
20703836 Baker Miss Excitement 4125

#+*Quaker Hill Rampage 0A36
*Jazzed of Conanga 4660
#*S Whitlock 179
#Rathbun Blackcap C325
#*Mill Brae Identified 4031
+*G A R Prophet 1463
#*Basin Excitement
BakerMissOnward104 3669

BW	RATIO
69	97
ADJ. WW	**RATIO**
913	112
ADJ. YW	**RATIO**
1326	109
DAM'S WR	
1-112	

$AxH +176 20% $AxJ +178 20%

CED	BW	WW	YW	RADG	SC	HP	CEM	MILK	UDDER	TEAT	FL	DOC	CLAW
+8	+1.4	+78	+136	+.25	+1.33	+10.8	+9	+20	+.49	+.56	+1.05	+18	+.49
35%	55%	25%	25%	60%	25%	65%	40%	90%	65%	50%	60%	60%	55%

ANGLE	HS	PAP	CW	MARB	RE	FAT	$M	$W	$F	$G	$B	$C
+.50	+.43	+4.03	+64	+.81	+1.25	+.060	+72	+72	+108	+65	+173	+296
65%	40%	95%	30%	45%	5%	90%	40%	35%	25%	35%	30%	30%

CED	BW	WW	YW	DMI	YH	SC	DOC	HP	CEM	MLK	MW	MH	CW	MRB	RE	FAT	TND	PAP	CLW	ANGL	HS
40	64	26	16	62	79	47	50	62	52	91	67	80	52	76	5	81	31	95	36	74	50

Age Advantaged Baker Angus Bull$

Lot 55: **Baker Jameson 8049**

57 Baker hemisphere 8097

Birth Date: 09-16-2024 | Bull 21180822 | Tattoo: 8097

#*GB Fireball 672
***V A R Hemisphere 1181**
19996955 *Wilks Rita 8559

Baker Hoover Dam 2656
BakerMissHooverDam2656 3678
17863721 Baker Miss CarterOnward 2748

$AxH +164 30% $AxJ +143 30%

+*G A R Sure Fire 6404
*GB Anticipation 432
+*G A R Prophet K263
*Wilks Rita 6196
#*Hoover Dam
#Baker Miss New Day 1273
Carter Onward 104
#Baker Miss FRocus 250 1647

BW	RATIO
73	95
ADJ. WW	**RATIO**
750	92
ADJ. YW	**RATIO**
1028	84
DAM'S WR	
8-98	

CED	BW	WW	YW	RADG	SC	HP	CEM	MILK	UDDER	TEAT	FL	DOC	CLAW
+13	-1.6	+42	+82	+.21	+.40	+14.9	+17	+23	+.42	+.37	+1.03	+23	+.45
10%	10%	95%	95%	90%	85%	10%	1%	75%	80%	85%	70%	35%	35%

ANGLE	HS	PAP	CW	MARB	RE	FAT	$M	$W	$F	$G	$B	$C
+.52	+.67	-1.02	+44	+1.11	+.89	+.039	+69	+35	+100	+76	+177	+299
75%	80%	15%	80%	20%	30%	75%	45%	95%	40%	20%	25%	25%

CED	BW	WW	YW	DMI	YH	SC	DOC	HP	CEM	MLK	MW	MH	CW	MRB	RE	FAT	TND	PAP	CLW	ANGL	HS
16	17	90	67	20	44	89	37	6	8	52	71	50	39	16	27	78	33	8	43	70	74

55 Baker Jameson 8049

Birth Date: 09-27-2024 | Bull *21180817 | Tattoo: 8049

+*Basin Deposit 6249
***Basin Jameson 1076**
20071781 *Basin Joy 9140

*Rathbun Whitlock E516
Baker Miss Whitlock 6696
19989298 Baker Miss Mentor 3244 4426

$AxH +131 45% $AxJ +118 45%

#*Basin Advance 3134
+*Basin Lucy 4288
#*EXAR Monumental 6056B
+*Basin Joy 5367
#*S Whitlock 179
*Rathbun Primrose C533
Baker Mentor 3244
BakerMissPerformer1836 2345

BW	RATIO
78	100
ADJ. WW	**RATIO**
793	100
ADJ. YW	**RATIO**
1126	100
DAM'S WR	
3-99	

CED	BW	WW	YW	RADG	SC	HP	CEM	MILK	UDDER	TEAT	FL	DOC	CLAW
+8	+.8	+75	+120	+.19	+.43	+12.1	+11	+27	+.46	+.52	+1.07	+20	+.36
35%	40%	35%	55%	95%	80%	45%	25%	45%	70%	60%	50%	50%	10%

ANGLE	HS	PAP	CW	MARB	RE	FAT	$M	$W	$F	$G	$B	$C
+.39	+.20	+2.51	+47	+.86	+.83	-.031	+85	+82	+75	+69	+144	+272
15%	10%	80%	75%	40%	35%	10%	15%	20%	90%	25%	65%	45%

CED	BW	WW	YW	DMI	YH	SC	DOC	HP	CEM	MLK	MW	MH	CW	MRB	RE	FAT	TND	PAP	CLW	ANGL	HS
35	28	50	68	71	54	53	44	40	45	78	60	78	73	55	19	5	65	76	7	21	4

Lot 58: **Baker Commerce 8096**

56 Baker Jameson 8204

Birth Date: 09-16-2024 | Bull *21180854 | Tattoo: 8204

+*Basin Deposit 6249
***Basin Jameson 1076**
20071781 *Basin Joy 9140

#*S S Niagara Z29
Baker Miss Niagara 6061
19746021 Baker Miss Power Hitter 4025

$AxH +190 15% $AxJ +142 35%

#*Basin Advance 3134
+*Basin Lucy 4288
#*EXAR Monumental 6056B
+*Basin Joy 5367
#*Hoover Dam
Jet S S X144
*Raven Power Hitter 1341
Baker Miss Carter Onward2683

BW	RATIO
71	91
ADJ. WW	**RATIO**
735	91
ADJ. YW	**RATIO**
1098	91
DAM'S WR	
4-95	

CED	BW	WW	YW	RADG	SC	HP	CEM	MILK	UDDER	TEAT	FL	DOC	CLAW
+12	-.6	+72	+132	+.25	+1.21	+8.3	+10	+34	+.36	+.43	+1.02	+17	+.31
10%	15%	40%	35%	60%	30%	95%	30%	10%	90%	75%	75%	65%	3%

ANGLE	HS	PAP	CW	MARB	RE	FAT	$M	$W	$F	$G	$B	$C
+.35	+.29	+1.16	+57	+1.31	+.67	+.013	+80	+87	+91	+85	+177	+310
5%	20%	55%	50%	15%	55%	45%	25%	10%	60%	15%	25%	20%

CED	BW	WW	YW	DMI	YH	SC	DOC	HP	CEM	MLK	MW	MH	CW	MRB	RE	FAT	TND	PAP	CLW	ANGL	HS
3	3	76	40	94	91	3	53	90	79	15	80	92	33	9	52	33	45	46	4	8	17

58 Baker Commerce 8096

Birth Date: 09-16-2024 | Bull *21180821 | Tattoo: 8096

+*G A R Sunbeam
***Connealy Commerce**
20132642 *Avira of Conanga 814R

#*Musgrave 316 Stunner
***Baker Miss Stunner 6955**
20398760 Baker Miss Ashland 5431

$AxH +199 15% $AxJ +187 15%

#+*G A R Sunrise
*G A R Ingenuity 3132
+*Connealy Cade
*Avie of Conanga 624P
#+*LD Capitalist 316
#MCATL Blackbird 831-1378
#+*G A R Ashland
Baker Miss Bruiser 4567

BW	RATIO
82	109
ADJ. WW	**RATIO**
868	107
ADJ. YW	**RATIO**
1249	103
DAM'S WR	
2-100	

CED	BW	WW	YW	RADG	SC	HP	CEM	MILK	UDDER	TEAT	FL	DOC	CLAW
+14	+1.5	+90	+166	+.34	+2.13	+7.8	+13	+26	+.61	+.60	+1.02	+33	+.48
4%	55%	10%	3%	4%	2%	95%	10%	50%	35%	40%	75%	2%	50%

ANGLE	HS	PAP	CW	MARB	RE	FAT	$M	$W	$F	$G	$B	$C
+.56	+.50	+1.23	+63	+.93	+1.05	-.037	+62	+87	+99	+75	+175	+289
90%	55%	55%	35%	35%	15%	5%	60%	10%	45%	20%	30%	35%

CED	BW	WW	YW	DMI	YH	SC	DOC	HP	CEM	MLK	MW	MH	CW	MRB	RE	FAT	TND	PAP	CLW	ANGL	HS
21	62	11	2	89	70	4	21	88	50	55	40	79	28	44	8	8	70	46	60	93	58

Lot 54: **Baker Legendary 8195**

59 Baker Commerce 8219

Birth Date: 09-20-2024 | Bull *21180860 | Tattoo: 8219

+*G A R Sunbeam
***Connealy Commerce**
20132642 *Avira of Conanga 814R

*S S Enforcer E812
***Baker Miss Enforcer 6850**
20398730 *Baker Miss Niagara 437 6017

$AxH +188 20% $AxJ +163 25%

#+*G A R Sunrise
*G A R Ingenuity 3132
+*Connealy Cade
*Avie of Conanga 624P
#SydGen Enhance
#S S Miss Daybreak K011 3K17
*D R Niagara E437
Baker Miss Bruiser 3172 5091

BW	RATIO
78	104
ADJ. WW	**RATIO**
804	99
ADJ. YW	**RATIO**
1191	98
DAM'S WR	
2-102	

CED	BW	WW	YW	RADG	SC	HP	CEM	MILK	UDDER	TEAT	FL	DOC	CLAW
+14	+.1	+72	+127	+.24	+1.90	+12.2	+16	+33	+.50	+.72	+1.00	+21	+.46
4%	25%	40%	40%	70%	4%	45%	1%	15%	65%	20%	85%	45%	40%

ANGLE	HS	PAP	CW	MARB	RE	FAT	$M	$W	$F	$G	$B	$C
+.48	+.52	-.22	+64	+1.18	+.80	+.011	+82	+83	+103	+81	+185	+322
55%	55%	25%	30%	20%	40%	40%	20%	15%	35%	15%	20%	15%

CED	BW	WW	YW	DMI	YH	SC	DOC	HP	CEM	MLK	MW	MH	CW	MRB	RE	FAT	TND	PAP	CLW	ANGL	HS
11	17	75	60	52	73	9	56	17	11	9	93	73	60	17	41	49	96	17	29	53	45

Age Advantaged Baker Angus Bull$

60 Baker Trademark 8276

Birth Date: 09-27-2024 | Bull *21180887 | Tattoo: 8276

*Sitz Resilient 10208
***J Trademark 1037**
20160403 Mill Brae Iden Georgina 4086
*Thomas Ultimate 1891
#Baker Miss Ultimate1891 5272
19143601 Baker Miss Pioneer 3215

#*Sitz Stellar 726D
*Sitz Miss Burgess 1856
#*Koupals B&B Identity
+Mill Brae FA Georgina 0237
#G A R Ultimate
*Thomas Ester 8855
#S A V Pioneer 7301
Baker Miss ND878 2270

BW	RATIO
79	101
ADJ. WW	**RATIO**
841	104
ADJ. YW	**RATIO**
1230	101
DAM'S WR	
6-105	

$AxH +102 60% $AxJ +83 60%

CED	BW	WW	YW	RADG	SC	HP	CEM	MILK	UDDER	TEAT	FL	DOC	CLAW
+5	+1.6	+68	+111	+.17	+.94	+12.6	+8	+20	+.67	+.59	+1.09	+11	+.47
60%	60%	55%	70%	95%	50%	35%	55%	90%	20%	45%	40%	85%	45%

ANGLE	HS	PAP	CW	MARB	RE	FAT	$M	$W	$F	$G	$B	$C
+.43	+.09	+.07	+45	+1.05	+.43	+.029	+70	+60	+78	+69	+147	+261
30%	4%	30%	75%	25%	85%	60%	45%	65%	85%	25%	60%	55%

CED	BW	WW	YW	DMI	YH	SC	DOC	HP	CEM	MLK	MW	MH	CW	MRB	RE	FAT	TND	PAP	CLW	ANGL	HS
77	66	70	84	28	61	56	80	34	31	86	91	53	87	11	74	25	35	35	20	11	7

63 Baker Bomber 8335

Birth Date: 10-10-2024 | Bull *21180914 | Tattoo: 8335

#*Casino Bomber N33
+*HAVE Bomber 168 1850
19480450 HAVE Lady 382 H168
+*SS Identified 7551
Baker Miss identified 6990
20398772 Baker Miss Excitement 3494

#+*KM Broken Bow 002
#*Casino Annie K48
H A V E Improvement H382
PF 104 Lady 5056
#*Mill Brae Identified 4031
+*G A R Prophet 1463
#*Basin Excitement
Baker Miss Final Answer 2813

BW	RATIO
77	103
ADJ. WW	**RATIO**
900	111
ADJ. YW	**RATIO**
1191	98
DAM'S WR	
2-110	

$AxH +169 25% $AxJ +144 30%

CED	BW	WW	YW	RADG	SC	HP	CEM	MILK	UDDER	TEAT	FL	DOC	CLAW
+9	-1.2	+60	+110	+.24	+.86	+14.0	+14	+32	+.46	+.40	+1.08	+23	+.59
30%	10%	75%	70%	70%	55%	20%	5%	15%	70%	80%	45%	35%	90%

ANGLE	HS	PAP	CW	MARB	RE	FAT	$M	$W	$F	$G	$B	$C
+.48	+.41	+2.16	+55	+.95	+.59	+.056	+82	+70	+104	+64	+168	+300
55%	40%	75%	55%	30%	65%	85%	20%	40%	35%	35%	35%	25%

CED	BW	WW	YW	DMI	YH	SC	DOC	HP	CEM	MLK	MW	MH	CW	MRB	RE	FAT	TND	PAP	CLW	ANGL	HS
35	24	76	41	57	91	41	13	23	37	18	77	74	41	35	68	85	88	70	73	32	21

Lot 61: **Baker Fair N Square6906 8314**

64 Baker Niagara 6149 8376 [OHF]

Birth Date: 10-22-2024 | Bull 21180934 | Tattoo: 8376

#*S S Niagara Z29
Baker Niagara 6149
19735831 Baker Miss Unmistakable 3954
#*Connealy Western Cut
Baker Miss Western Cut 4156
18492007 BakerMissUltimate1891 3733

#*Hoover Dam
Jet S S X144
#+*O C C Unmistakable 946U
#Baker Miss Onward 104 2296
#+*D R Sierra Cut 7404
#Eura Elga of Conanga 9109
*Thomas Ultimate 1891
Baker Miss Pioneer 7301 2970

BW	RATIO
78	100
ADJ. WW	**RATIO**
858	106
ADJ. YW	**RATIO**
1237	102
DAM'S WR	
8-104	

$AxH +149 35% $AxJ +97 55%

CED	BW	WW	YW	RADG	SC	HP	CEM	MILK	UDDER	TEAT	FL	DOC	CLAW
+7	+.4	+61	+118	+.27	+.41	+9.2	+7	+27	+.55	+.60	+1.13	+25	+.47
45%	30%	75%	55%	40%	80%	85%	65%	45%	50%	40%	20%	25%	45%

ANGLE	HS	PAP	CW	MARB	RE	FAT	$M	$W	$F	$G	$B	$C
+.50	+.37	+2.74	+46	+1.10	+.57	+.032	+61	+58	+87	+73	+160	+269
65%	30%	85%	75%	25%	70%	65%	65%	65%	65%	25%	45%	50%

CED	BW	WW	YW	DMI	YH	SC	DOC	HP	CEM	MLK	MW	MH	CW	MRB	RE	FAT	TND	PAP	CLW	ANGL	HS
53	39	53	16	84	94	75	32	77	55	48	47	72	35	10	59	81	99	80	59	87	11

61 Baker Fair N Square6906 8314

Birth Date: 10-08-2024 | Bull *21180903 | Tattoo: 8314

*Myers Fair-N-Square M39
***Baker Fair and Square 6906**
20379173 Baker Miss Authentic 5507
#*EF Authentic 0829
Baker Miss Authentic 5434
19470117 BakerMissDoubleVision 4647

#*Woodhill Blueprint
Myers Miss Beauty M136
#*EF Authentic 0829
Baker Miss Innovation 4129
#+G A R New Design 5050
2 Bar Objective 7836
#*Jindra Double Vision
Baker Miss Timeless 3222

BW	RATIO
79	101
ADJ. WW	**RATIO**
875	108
ADJ. YW	**RATIO**
1331	110
DAM'S WR	
4-103	

$AxH +24 90% $AxJ +23 85%

CED	BW	WW	YW	RADG	SC	HP	CEM	MILK	UDDER	TEAT	FL	DOC	CLAW
+3	+3.2	+84	+138	+.22	+1.31	+9.6	+5	+19	+.52	+.62	+.98	+19	+.35
75%	90%	15%	25%	80%	25%	85%	80%	95%	60%	35%	90%	55%	10%

ANGLE	HS	PAP	CW	MARB	RE	FAT	$M	$W	$F	$G	$B	$C
+.46	+.49	+2.16	+57	+.41	+.44	+.022	+65	+71	+91	+38	+130	+234
45%	50%	75%	50%	85%	85%	55%	55%	40%	60%	85%	80%	80%

CED	BW	WW	YW	DMI	YH	SC	DOC	HP	CEM	MLK	MW	MH	CW	MRB	RE	FAT	TND	PAP	CLW	ANGL	HS
52	65	24	45	84	22	7	56	60	73	91	33	42	43	90	81	57	75	78	4	55	47

65 Baker Hemisphere 8347

Birth Date: 10-17-2024 | Bull 21180920 | Tattoo: 8347

#*GB Fireball 672
***V A R Hemisphere 1181**
19996955 *Wilks Rita 8559
*Thomas Ultimate 1891
Baker Miss Ultimate 1891 406
18049884 Baker Miss Coalition1616

+*G A R Sure Fire 6404
*GB Anticipation 432
+*G A R Prophet K263
*Wilks Rita 6196
#G A R Ultimate
*Thomas Ester 8855
#K C F Bennett Coalition SCC
#Bakers Miss Insight 1018

BW	RATIO
83	108
ADJ. WW	**RATIO**
850	105
ADJ. YW	**RATIO**
1253	103
DAM'S WR	
5-99	

$AxH +153 35% $AxJ +155 25%

CED	BW	WW	YW	RADG	SC	HP	CEM	MILK	UDDER	TEAT	FL	DOC	CLAW
+5	+3.7	+72	+133	+.31	+1.33	+12.8	+5	+30	+.36	+.36	+.98	+34	+.43
60%	95%	40%	30%	15%	25%	35%	80%	25%	90%	90%	90%	1%	30%

ANGLE	HS	PAP	CW	MARB	RE	FAT	$M	$W	$F	$G	$B	$C
+.54	+.49	+2.75	+59	+.98	+1.02	+.027	+54	+62	+97	+73	+170	+274
85%	50%	85%	45%	30%	20%	60%	80%	60%	45%	25%	35%	45%

CED	BW	WW	YW	DMI	YH	SC	DOC	HP	CEM	MLK	MW	MH	CW	MRB	RE	FAT	TND	PAP	CLW	ANGL	HS
83	98	41	9	74	45	33	4	23	63	30	22	17	27	13	11	46	78	79	47	93	48

62 Baker Bomber 8421

Birth Date: 11-07-2024 | Bull *21180955 | Tattoo: 8421

#*Casino Bomber N33
+*HAVE Bomber 168 1850
19480450 HAVE Lady 382 H168
#SydGen Enhance
Baker Enhance 7104
20398807 Baker Miss Excitement 4153

#+*KM Broken Bow 002
#*Casino Annie K48
H A V E Improvement H382
PF 104 Lady 5056
#*SydGen Exceed 3223
SydGen Rita 2618
#*Basin Excitement
Baker Miss Vance 3542

BW	RATIO
80	106
ADJ. WW	**RATIO**
1023	115
ADJ. YW	**RATIO**
1340	110
DAM'S WR	
2-108	

$AxH +125 50% $AxJ +152 30%

CED	BW	WW	YW	RADG	SC	HP	CEM	MILK	UDDER	TEAT	FL	DOC	CLAW
+0	+3.2	+85	+154	+.32	+1.05	+11.8	+4	+34	+.13	-.14	+1.11	+20	+.57
90%	90%	15%	10%	10%	40%	50%	85%	10%	95%	95%	30%	50%	85%

ANGLE	HS	PAP	CW	MARB	RE	FAT	$M	$W	$F	$G	$B	$C
+.41	+.62	+1.76	+79	+.48	+.96	-.008	+58	+85	+125	+50	+175	+285
20%	75%	65%	10%	80%	25%	20%	70%	15%	10%	60%	30%	35%

CED	BW	WW	YW	DMI	YH	SC	DOC	HP	CEM	MLK	MW	MH	CW	MRB	RE	FAT	TND	PAP	CLW	ANGL	HS
83	93	11	2	97	14	18	25	28	69	8	14	10	2	79	9	35	32	53	67	5	57

66 Baker identified 7210 8364 [OHF]

Birth Date: 10-22-2024 | Bull 21180927 | Tattoo: 8364

+*SS Identified 7551
***Baker Identified 7210**
20687262 Baker Miss Niagara 6060
#*Basin Excitement
#Baker Miss Excitement 4128
18491994 Baker Miss Pioneer7301 3532

#*Mill Brae Identified 4031
+*G A R Prophet 1463
#*S S Niagara Z29
#Baker Miss Solution 4498
+Basin Expedition R156
Basin Lady SS32 AK
#S A V Pioneer 7301
Baker Miss Onward 104 2297

BW	RATIO
79	101
ADJ. WW	**RATIO**
941	116
ADJ. YW	**RATIO**
1287	106
DAM'S WR	
7-105	

$AxH +186 20% $AxJ +186 15%

CED	BW	WW	YW	RADG	SC	HP	CEM	MILK	UDDER	TEAT	FL	DOC	CLAW
+3	+2.4	+84	+145	+.28	+.31	+12.2	+6	+27	+.55	+.60	+1.16	+22	+.46
75%	75%	15%	15%	35%	85%	45%	70%	45%	50%	40%	10%	40%	40%

ANGLE	HS	PAP	CW	MARB	RE	FAT	$M	$W	$F	$G	$B	$C
+.42	+.07	-.25	+74	+.83	+.98	+.035	+98	+87	+122	+64	+187	+341
25%	4%	25%	15%	40%	20%	70%	4%	10%	10%	35%	20%	10%

CED	BW	WW	YW	DMI	YH	SC	DOC	HP	CEM	MLK	MW	MH	CW	MRB	RE	FAT	TND	PAP	CLW	ANGL	HS
71	82	16	15	72	63	89	18	20	59	48	67	81	18	38	28	60	89	19	36	36	2

Age Advantaged Baker Angus Bull$

67 Baker identified 6478 8331

Birth Date: 10-10-2024 | Bull *21180910 | Tattoo: 8331

+*SS Identified 7551
***Baker Identified 6478**
19982406 Baker Miss Solution 4977
+*SS Identified 7551
Baker Miss Identified 6631
19989276 #Baker Miss Chisum 4672

#*Mill Brae Identified 4031
+*G A R Prophet 1463
#*KG Solution 0018
Baker Miss Mentor 3244 4357
#*Mill Brae Identified 4031
+*G A R Prophet 1463
#*S Chisum 6175
BakerMissUltimate1891 3658

BW	RATIO
80	104
ADJ. WW	**RATIO**
825	102
ADJ. YW	**RATIO**
1222	101
DAM'S WR	
3-94	

$AxH +141 40% $AxJ +132 35%

CED	BW	WW	YW	RADG	SC	HP	CEM	MILK	UDDER	TEAT	FL	DOC	CLAW
+1	+3.7	+79	+156	+.36	+.63	+11.5	+11	+32	+.43	+.47	+1.11	+30	+.49
90%	95%	25%	10%	2%	70%	55%	25%	15%	80%	70%	30%	10%	55%

ANGLE	HS	PAP	CW	MARB	RE	FAT	$M	$W	$F	$G	$B	$C
+.51	+.37	-.93	+74	+1.07	+.69	+.041	+85	+74	+131	+72	+203	+348
70%	30%	15%	15%	25%	55%	75%	15%	35%	5%	25%	10%	10%

CED	BW	WW	YW	DMI	YH	SC	DOC	HP	CEM	MLK	MW	MH	CW	MRB	RE	FAT	TND	PAP	CLW	ANGL	HS
97	99	13	1	99	8	54	3	39	34	15	40	32	5	32	37	31	54	11	26	53	19

Lot 70: **MCC Niagara 8401**

68 Baker Identified 7210 8367

Birth Date: 10-22-2024 | Bull *21180928 | Tattoo: 8367

+*SS Identified 7551
***Baker Identified 7210**
20687262 Baker Miss Niagara 6060
*Kesslers Black Granite 7624
Baker Miss Black Granite6693
19989296 BakerMissHooverDam2656 3678

#*Mill Brae Identified 4031
+*G A R Prophet 1463
#*S S Niagara Z29
#Baker Miss Solution 4498
#*Connealy Black Granite
#Kesslers Bell 5104
Baker Hoover Dam 2656
Baker Miss CarterOnward 2748

BW	RATIO
75	97
ADJ. WW	**RATIO**
848	104
ADJ. YW	**RATIO**
1261	103
DAM'S WR	
3-102	

$AxH +196 15% $AxJ +188 15%

CED	BW	WW	YW	RADG	SC	HP	CEM	MILK	UDDER	TEAT	FL	DOC	CLAW
+14	-.5	+77	+149	+.33	+.32	+13.3	+16	+29	+.56	+.68	+1.07	+29	+.57
4%	20%	30%	15%	10%	85%	25%	1%	30%	45%	25%	50%	10%	85%

ANGLE	HS	PAP	CW	MARB	RE	FAT	$M	$W	$F	$G	$B	$C
+.52	+.30	+1.39	+75	+.88	+.86	+.073	+79	+79	+129	+62	+192	+328
75%	20%	60%	15%	40%	35%	95%	25%	25%	5%	35%	15%	15%

CED	BW	WW	YW	DMI	YH	SC	DOC	HP	CEM	MLK	MW	MH	CW	MRB	RE	FAT	TND	PAP	CLW	ANGL	HS
7	17	27	4	90	55	76	11	22	11	38	33	44	14	32	47	91	85	63	81	43	13

70 MCC Niagara 8401

Birth Date: 11-04-2024 | Bull 21188739 | Tattoo: 8401

#*S S Niagara Z29
Baker Niagara 6149
19735831 Baker Miss Unmistakable 3954
#+*WR Journey-1X74
MCC 4948 Erica Journey
19201498 MCC 4359 Erica Pioneer

#*Hoover Dam
Jet S S X144
#+*O C C Unmistakable 946U
#Baker Miss Onward 104 2296
*B/R Future Direction 4268
2 Bar 5050 New Design 7831
#S A V Pioneer 7301
M C C 1633 Erica Lead N

BW	RATIO
77	103
ADJ. WW	**RATIO**
882	114
ADJ. YW	**RATIO**
1239	110
DAM'S WR	
3-113	

$AxH +170 25% $AxJ +157 25%

CED	BW	WW	YW	RADG	SC	HP	CEM	MILK	UDDER	TEAT	FL	DOC	CLAW
-1	+3.8	+90	+151	+.29	+1.28	+12.0	+3	+24	+.25	+.28	+.95	+23	+.52
95%	95%	10%	10%	25%	25%	45%	90%	65%	95%	95%	95%	35%	65%

ANGLE	HS	PAP	CW	MARB	RE	FAT	$M	$W	$F	$G	$B	$C
+.40	+.24	+3.34	+64	+.81	+1.00	-.006	+49	+79	+101	+66	+168	+267
20%	15%	90%	30%	45%	20%	25%	85%	25%	40%	30%	35%	50%

CED	BW	WW	YW	DMI	YH	SC	DOC	HP	CEM	MLK	MW	MH	CW	MRB	RE	FAT	TND	PAP	CLW	ANGL	HS
85	90	5	18	75	48	16	57	22	47	59	9	27	20	33	26	53	6	94	36	13	9

Lot 69: **Baker Bomber 8396**

Lot 71: **Baker Changeover 8305**

69 Baker Bomber 8396

Birth Date: 11-04-2024 | Bull *21180939 | Tattoo: 8396

#*Casino Bomber N33
+*HAVE Bomber 168 1850
19480450 HAVE Lady 382 H168
*D R Niagara E437
***Baker Miss Niagara 437 6814**
20398717 #Baker Miss Whitlock 6139

#+*KM Broken Bow 002
#*Casino Annie K48
H A V E Improvement H382
PF 104 Lady 5056
#*S S Niagara Z29
#*D R Dobra Z662
#*S Whitlock 179
#Baker Miss Innovation 4161

BW	RATIO
76	101
ADJ. WW	**RATIO**
910	102
ADJ. YW	**RATIO**
1238	101
DAM'S WR	
2-106	

$AxH +146 35% $AxJ +144 30%

CED	BW	WW	YW	RADG	SC	HP	CEM	MILK	UDDER	TEAT	FL	DOC	CLAW
+8	-.5	+66	+122	+.25	+.71	+8.5	+13	+31	+.40	+.39	+1.03	+10	+.43
35%	20%	60%	50%	60%	65%	95%	10%	20%	85%	85%	70%	90%	30%

ANGLE	HS	PAP	CW	MARB	RE	FAT	$M	$W	$F	$G	$B	$C
+.46	+.15	+2.17	+52	+.67	+.97	-.002	+53	+72	+91	+59	+151	+249
45%	10%	75%	60%	60%	20%	25%	80%	35%	60%	40%	55%	65%

CED	BW	WW	YW	DMI	YH	SC	DOC	HP	CEM	MLK	MW	MH	CW	MRB	RE	FAT	TND	PAP	CLW	ANGL	HS
25	14	68	62	52	94	50	65	85	15	30	83	80	55	31	21	29	69	71	24	59	12

71 Baker Changeover 8305

Birth Date: 10-03-2024 | Bull *21180899 | Tattoo: 8305

+*Jindra Perfection
Jindra Changeover 2041
20225195 Jindra Flower J 728 973
*D R Niagara E437
***Baker Miss Niagara 437 6591**
19989259 Baker Miss Speedway 5089

Hoff Blockbuster SC 929 1612
+Jindra Blackbird Lassy 1111
#+*TEX Playbook 5437
+Jindra Flower J 748 728
#*S S Niagara Z29
#*D R Dobra Z662
#+*SF Speedway A187
#Baker Miss onward 104 3394

BW	RATIO
83	108
ADJ. WW	**RATIO**
790	97
ADJ. YW	**RATIO**
1233	101
DAM'S WR	
2-100	

$AxH +115 55% $AxJ +138 35%

CED	BW	WW	YW	RADG	SC	HP	CEM	MILK	UDDER	TEAT	FL	DOC	CLAW
+3	+3.7	+84	+154	+.33	+1.71	+9.2	+11	+26	+.53	+.57	+.88	+20	+.49
75%	95%	15%	10%	10%	10%	85%	25%	50%	55%	50%	95%	50%	55%

ANGLE	HS	PAP	CW	MARB	RE	FAT	$M	$W	$F	$G	$B	$C
+.52	+.32	+3.51	+64	+.65	+.85	-.077	+40	+70	+106	+62	+168	+258
75%	25%	95%	30%	60%	35%	1%	95%	40%	30%	35%	35%	60%

CED	BW	WW	YW	DMI	YH	SC	DOC	HP	CEM	MLK	MW	MH	CW	MRB	RE	FAT	TND	PAP	CLW	ANGL	HS
35	34	15	6	93	8	13	48	70	6	72	12	12	37	54	34	3	42	95	81	87	20

Age Advantaged Baker Angus Bull$

72 Baker Identified 6938 8294

Birth Date: 10-02-2024 | Bull *21180894 | Tattoo: 8294

+*SS Identified 7551
***Baker Identified 6938**
20379183 #Baker Miss Front&Center 5446
#*Bar R Jet Black 5063
Baker Miss Jet Black 6515
19989283 #Baker Miss Ultimate 1891 4111

#*Mill Brae Identified 4031
+*G A R Prophet 1463
#*Connealy Front & Center
Baker Miss Bruiser 3172 4728
#*Connealy Black Granite
Bar R Iris Anita 0113
*Thomas Ultimate 1891
Baker Miss Ultimate 2582

BW	RATIO
83	108
ADJ. WW	**RATIO**
782	96
ADJ. YW	**RATIO**
1177	96
DAM'S WR	
3-98	

$AxH +179 20% $AxJ +175 20%

CED	BW	WW	YW	RADG	SC	HP	CEM	MILK	UDDER	TEAT	FL	DOC	CLAW
+7	+2.6	+85	+151	+.30	+.78	+11.7	+8	+26	+.42	+.29	+1.00	+17	+.67
45%	80%	15%	10%	20%	60%	50%	55%	50%	80%	95%	85%	65%	95%

ANGLE	HS	PAP	CW	MARB	RE	FAT	$M	$W	$F	$G	$B	$C
+.54	+.24	+.96	+74	+.80	+1.03	-.045	+49	+79	+123	+69	+192	+298
85%	15%	50%	15%	45%	15%	3%	85%	25%	10%	25%	15%	30%

CED	BW	WW	YW	DMI	YH	SC	DOC	HP	CEM	MLK	MW	MH	CW	MRB	RE	FAT	TND	PAP	CLW	ANGL	HS
98	99	3	1	100	10	56	59	48	82	50	5	11	3	71	4	1	99	28	94	56	27

Lot 76: **Baker Changeover 8287**

73 Baker Changeover 8372

Birth Date: 10-22-2024 | Bull *21180931 | Tattoo: 8372

+*Jindra Perfection
Jindra Changeover 2041
20225195 Jindra Flower J 728 973
#*S S Niagara Z29
Baker Miss Niagara 6066
19746024 #BakerMissUltimate 1891 4748

Hoff Blockbuster SC 929 1612
+Jindra Blackbird Lassy 1111
#+*TEX Playbook 5437
+Jindra Flower J 748 728
#*Hoover Dam
Jet S S X144
*Thomas Ultimate 1891
Baker Miss Vance 3643

BW	RATIO
85	109
ADJ. WW	**RATIO**
830	102
ADJ. YW	**RATIO**
1188	97
DAM'S WR	
3-105	

$AxH +133 45% $AxJ +158 25%

CED	BW	WW	YW	RADG	SC	HP	CEM	MILK	UDDER	TEAT	FL	DOC	CLAW
+3	+3.5	+76	+128	+.25	+.79	+9.3	+10	+27	+.43	+.37	+.95	+21	+.51
75%	90%	30%	40%	60%	60%	85%	30%	45%	80%	85%	95%	45%	60%

ANGLE	HS	PAP	CW	MARB	RE	FAT	$M	$W	$F	$G	$B	$C
+.50	+.28	+1.44	+69	+.65	+1.00	-.053	+47	+69	+115	+62	+177	+277
65%	20%	60%	20%	60%	20%	2%	90%	45%	20%	35%	25%	45%

CED	BW	WW	YW	DMI	YH	SC	DOC	HP	CEM	MLK	MW	MH	CW	MRB	RE	FAT	TND	PAP	CLW	ANGL	HS
96	93	24	37	82	7	55	26	80	62	54	27	15	19	53	38	5	77	68	31	40	16

76 Baker Changeover 8287

Birth Date: 09-30-2024 | Bull *21180890 | Tattoo: 8287

+*Jindra Perfection
Jindra Changeover 2041
20225195 Jindra Flower J 728 973
#*Tehama Patriarch F028
Baker Miss Patriarch 6509
19989234 BakerMissDoubleVision 4592

Hoff Blockbuster SC 929 1612
+Jindra Blackbird Lassy 1111
#+*TEX Playbook 5437
+Jindra Flower J 748 728
#*S S Niagara Z29
Tehama Elite Blackbird D826
#*Jindra Double Vision
Baker Miss Aberdeen 2853

BW	RATIO
84	109
ADJ. WW	**RATIO**
874	108
ADJ. YW	**RATIO**
1319	109
DAM'S WR	
2-107	

$AxH +177 20% $AxJ +190 15%

CED	BW	WW	YW	RADG	SC	HP	CEM	MILK	UDDER	TEAT	FL	DOC	CLAW
+3	+2.7	+81	+139	+.31	+.94	+8.7	+13	+27	+.50	+.56	+.98	+19	+.56
75%	80%	20%	25%	15%	50%	90%	10%	45%	65%	50%	90%	55%	80%

ANGLE	HS	PAP	CW	MARB	RE	FAT	$M	$W	$F	$G	$B	$C
+.46	+.39	+.06	+71	+.96	+1.07	-.053	+47	+75	+125	+78	+204	+312
45%	35%	30%	20%	30%	15%	2%	90%	30%	10%	20%	10%	20%

CED	BW	WW	YW	DMI	YH	SC	DOC	HP	CEM	MLK	MW	MH	CW	MRB	RE	FAT	TND	PAP	CLW	ANGL	HS
92	90	5	17	60	13	52	28	95	31	60	19	13	15	21	30	15	19	31	83	58	38

74 MCC 8389 Identified 6938

Birth Date: 10-28-2024 | Bull *21188736 | Tattoo: 8389

+*SS Identified 7551
***Baker Identified 6938**
20379183 #Baker Miss Front&Center 5446
+*SS Identified 7551
MCC 6463 Maggie Identified
19999339 MCC 4985 Maggie Baker 4341

#*Mill Brae Identified 4031
+*G A R Prophet 1463
#*Connealy Front & Center
Baker Miss Bruiser 3172 4728
#*Mill Brae Identified 4031
+*G A R Prophet 1463
Baker Excitement 4341
MCC 4391 Maggie Game On

BW	RATIO
92	119
ADJ. WW	**RATIO**
942	117
ADJ. YW	**RATIO**
1235	106
DAM'S WR	
2-110	

$AxH +118 50% $AxJ +127 40%

CED	BW	WW	YW	RADG	SC	HP	CEM	MILK	UDDER	TEAT	FL	DOC	CLAW
+1	+4.4	+82	+149	+.29	+.99	+12.7	+5	+28	+.52	+.45	+.98	+29	+.64
90%	95%	20%	15%	25%	45%	35%	80%	40%	60%	75%	90%	10%	95%

ANGLE	HS	PAP	CW	MARB	RE	FAT	$M	$W	$F	$G	$B	$C
+.56	+.46	+2.48	+71	+.63	+.87	+.038	+60	+71	+116	+53	+169	+279
90%	45%	80%	20%	60%	30%	70%	65%	40%	15%	55%	35%	40%

CED	BW	WW	YW	DMI	YH	SC	DOC	HP	CEM	MLK	MW	MH	CW	MRB	RE	FAT	TND	PAP	CLW	ANGL	HS
89	98	23	7	91	31	59	6	35	45	47	44	51	35	82	18	78	75	74	86	64	38

77 Baker identified 8267

Birth Date: 09-23-2024 | Bull *21180882 | Tattoo: 8267

#*Mill Brae Identified 4031
+*SS Identified 7551
18891498 +*G A R Prophet 1463
*S S Enforcer E812
***Baker Miss Enforcer 6973**
20400040 Baker Miss Authentic 5408

#*Koupals B&B Identity
*Mill Brae Pro Blackcap 1092
#+*G A R Prophet
+G A R New Day 3070
#SydGen Enhance
#S S Miss Daybreak K011 3K17
#*EF Authentic 0829
Baker Miss Solution 4510

BW	RATIO
79	105
ADJ. WW	**RATIO**
799	98
ADJ. YW	**RATIO**
1209	99
DAM'S WR	
1-98	

$AxH +164 30% $AxJ +167 20%

CED	BW	WW	YW	RADG	SC	HP	CEM	MILK	UDDER	TEAT	FL	DOC	CLAW
+6	+2.0	+68	+131	+.31	+1.39	+13.3	+9	+28	+.65	+.53	+1.02	+31	+.43
55%	70%	55%	35%	15%	20%	25%	40%	40%	25%	55%	75%	4%	30%

ANGLE	HS	PAP	CW	MARB	RE	FAT	$M	$W	$F	$G	$B	$C
+.52	+.16	+.87	+59	+.85	+.98	+.040	+81	+65	+112	+65	+178	+312
75%	10%	45%	45%	40%	20%	75%	20%	50%	20%	35%	25%	20%

CED	BW	WW	YW	DMI	YH	SC	DOC	HP	CEM	MLK	MW	MH	CW	MRB	RE	FAT	TND	PAP	CLW	ANGL	HS
54	65	54	10	58	55	40	4	24	71	42	59	43	34	64	4	54	50	58	16	55	9

75 Baker Identified 6938 8303

Birth Date: 10-03-2024 | Bull *21180897 | Tattoo: 8303

+*SS Identified 7551
***Baker Identified 6938**
20379183 #Baker Miss Front&Center 5446
#*Basin Bonus 4345
Baker Miss Basin Bonus 5047
19086013 Baker Miss Onward 104 2935

#*Mill Brae Identified 4031
+*G A R Prophet 1463
#*Connealy Front & Center
Baker Miss Bruiser 3172 4728
#+*Basin Payweight 1682
+*Basin Erica 2223
Carter Onward 104
Baker Miss Performer 2107

BW	RATIO
77	99
ADJ. WW	**RATIO**
769	95
ADJ. YW	**RATIO**
1123	93
DAM'S WR	
6-100	

$AxH +99 65% $AxJ +81 65%

CED	BW	WW	YW	RADG	SC	HP	CEM	MILK	UDDER	TEAT	FL	DOC	CLAW
+5	+.2	+67	+115	+.22	+1.74	+13.4	+7	+32	+.55	+.63	+1.04	+32	+.53
60%	30%	55%	60%	80%	10%	25%	65%	15%	50%	35%	65%	3%	70%

ANGLE	HS	PAP	CW	MARB	RE	FAT	$M	$W	$F	$G	$B	$C
+.60	+.43	+.78	+51	+.83	+.72	+.014	+81	+77	+89	+62	+152	+278
95%	40%	45%	65%	40%	50%	45%	20%	25%	65%	35%	55%	40%

CED	BW	WW	YW	DMI	YH	SC	DOC	HP	CEM	MLK	MW	MH	CW	MRB	RE	FAT	TND	PAP	CLW	ANGL	HS
29	9	36	57	77	24	9	2	17	39	23	62	26	49	48	22	48	50	36	57	97	46

78 Baker Changeover 8408

Birth Date: 11-06-2024 | Bull 21180946 | Tattoo: 8408

+*Jindra Perfection
Jindra Changeover 2041
20225195 Jindra Flower J 728 973
#*Basin Excitement
Baker Miss Excitement 4152
18492004 BakerMissWarParty 3657

Hoff Blockbuster SC 929 1612
+Jindra Blackbird Lassy 1111
#+*TEX Playbook 5437
+Jindra Flower J 748 728
+Basin Expedition R156
Basin Lady SS32 AK
Black Knight War Party 162
Bakers Miss Insight 1057

BW	RATIO
79	101
ADJ. WW	**RATIO**
901	101
ADJ. YW	**RATIO**
1234	101
DAM'S WR	
7-106	

$AxH +139 40% $AxJ +135 35%

CED	BW	WW	YW	RADG	SC	HP	CEM	MILK	UDDER	TEAT	FL	DOC	CLAW
+6	+1.9	+76	+134	+.29	+.85	+11.1	+12	+29	+.40	+.34	+.96	+28	+.65
55%	65%	30%	30%	25%	55%	60%	15%	30%	85%	90%	95%	15%	95%

ANGLE	HS	PAP	CW	MARB	RE	FAT	$M	$W	$F	$G	$B	$C
+.56	+.68	+.16	+60	+.69	+.80	-.017	+63	+79	+107	+59	+167	+280
90%	80%	30%	40%	55%	40%	15%	60%	25%	30%	40%	35%	40%

CED	BW	WW	YW	DMI	YH	SC	DOC	HP	CEM	MLK	MW	MH	CW	MRB	RE	FAT	TND	PAP	CLW	ANGL	HS
62	52	16	21	60	21	73	13	72	26	31	30	26	43	41	31	23	31	34	96	90	81

Age Advantaged Baker Angus and SimAngus Bull$

Lot 79: **MCC Niagara 8283**

79 MCC Niagara 8283

Birth Date: 09-30-2024 | Bull 21188728 | Tattoo: 8283

Baker Niagara 6149 19735831	#*S S Niagara Z29	Baker Miss Unmistakable 3954	#*Hoover Dam	Jet S S X144
MCC 6564 Raven Identified 19999346	+*SS Identified 7551	#MCC 3182 Raven Answer	#+*O C C Unmistakable 946U	#Baker Miss Onward 104 2296
			#*Mill Brae Identified 4031	+*G A R Prophet 1463
			#*S A V Final Answer 0035	#MCC 2619 Raven T Objective

BW	RATIO
75	97
ADJ. WW	**RATIO**
882	109
ADJ. YW	**RATIO**
1258	107
DAM'S WR	
3-108	

$AxH +176 20% $AxJ +167 20%

CED	BW	WW	YW	RADG	SC	HP	CEM	MILK	UDDER	TEAT	FL	DOC	CLAW
+5	+2.3	+82	+150	I+.30	I+1.35	I+10.1	+6	+27	I+.34	I+.56	I+1.11	I+18	I+.44
60%	75%	20%	10%	20%	25%	75%	70%	45%	95%	50%	30%	60%	35%

ANGLE	HS	PAP	CW	MARB	RE	FAT	$M	$W	$F	$G	$B	$C
I+.49	I+.46	I+4.07	I+64	I+.87	I+.84	I+.026	+66	+71	+118	+65	+183	+303
60%	45%	95%	30%	40%	35%	60%	50%	40%	15%	35%	20%	25%

CED	BW	WW	YW	DMI	YH	SC	DOC	HP	CEM	MLK	MW	MH	CW	MRB	RE	FAT	TND	PAP	CLW	ANGL	HS
N/A	N/A	N/A	N/A	N/A	N/A	N/A	N/A	N/A	N/A	N/A	N/A	N/A	N/A	N/A	N/A	N/A	N/A	N/A	N/A	N/A	N/A

80 Baker Bomber 8298

Birth Date: 10-02-2024 | Bull *21324953 | Tattoo: 8298

+*HAVE Bomber 168 1850 19480450	#*Casino Bomber N33	HAVE Lady 382 H168	#+*KM Broken Bow 002	#*Casino Annie K48
***Baker Miss Enforcer 6805** 20398715	*S S Enforcer E812	*Baker Miss Ashland 5974	H A V E Improvement H382	PF 104 Lady 5056
			#SydGen Enhance	#S S Miss Daybreak K011 3K17
			#+*G A R Ashland	Baker Miss Mentor 3244 5127

BW	RATIO
80	104
ADJ. WW	**RATIO**
859	100
ADJ. YW	**RATIO**
1302	101
DAM'S WR	
1-100	

$AxH +158 30% $AxJ +166 25%

CED	BW	WW	YW	RADG	SC	HP	CEM	MILK	UDDER	TEAT	FL	DOC	CLAW
+8	+.7	+84	+161	+.33	+1.96	+13.6	+8	+26	+.31	+.10	+1.06	+26	+.55
35%	40%	15%	4%	10%	4%	25%	55%	50%	95%	95%	55%	20%	75%

ANGLE	HS	PAP	CW	MARB	RE	FAT	$M	$W	$F	$G	$B	$C
+.56	+.53	+1.09	+67	+.83	+.97	-.025	+52	+77	+107	+68	+176	+280
90%	60%	50%	25%	40%	20%	10%	85%	25%	30%	30%	25%	40%

CED	BW	WW	YW	DMI	YH	SC	DOC	HP	CEM	MLK	MW	MH	CW	MRB	RE	FAT	TND	PAP	CLW	ANGL	HS
60	61	24	1	99	19	6	21	16	75	43	7	6	13	29	28	21	84	55	61	84	62

Lot 78: **Baker Changeover 8408**

Lot 81: **Baker Arrowhead8145**

81 BAKER ARROWHEAD8145

Birth Date: 09-15-2024 | Bull 3/8 SM 5/8 AN 4484949 | Tattoo: 8145M

TJ ARROWHEAD 263G 3582558	K C F BENNETT HOMESTEAD	TJ 22X	K C F BENNETT ENERGIZER	K C F MISS QUALITY P164
BAKER MISS IDENTIFIED 64787465 4237846	BAKER IDENTIFIED 6478	BAKER MISS UPGRADE 5587F	MR NLC UPGRADE U8676	MS MISS 306R
			SS IDENTIFIED 7551	BAKER MISS SOLUTION 4977
			MR NLC UPGRADE U8676	BAKER MISS ULTIMATE 1891 407

ADJ. BW	RATIO
70	N/A
ADJ. WW	**RATIO**
904	117
ADJ. YW	**RATIO**
1397	122

CED	BW	WW	YW	ADG	MCE	MILK	MWW	STAY	DOC
+12.2	-0.6	+112.9	+185.9	+0.46	+8.3	+35.3	+91.9	+6.5	+16.0
45%	45%	1%	1%	1%	30%	1%	1%	99%	15%

CW	YG	MARB	BF	REA	SF	API	TI
+73.6	-0.15	+0.62	-0.048	+0.91	N/A	+144.1	+109.9
1%	60%	25%	35%	20%		40%	1%

SimAngus Bull$

Lot 82: **Baker Arrowhead 8105**

82 BAKER ARROWHEAD 8105

Birth Date: 09-06-2024 | Bull 1/2 SM 1/2 AN 4484953 | Tattoo: 8105M

TJ ARROWHEAD 263G 3582558	K C F BENNETT HOMESTEAD	TJ 22X	K C F BENNETT ENERGIZER	K C F MISS QUALITY P164
BAKER MISS PROCLAMATION 7459 4224176	WS PROCLAMATION E202	BAKERMISSHOOVERDAM2656 3615	MR NLC UPGRADE U8676	MS MISS 306R
			CCR COWBOY CUT 5048Z	WS MISS SUGAR C4
			BAKER HOOVER DAM 2656	BAKER MISS NET WORTH 2657

ADJ. BW	RATIO
72	N/A
ADJ. WW	**RATIO**
750	97
ADJ. YW	**RATIO**
1187	104

CED	BW	WW	YW	ADG	MCE	MILK	MWW	STAY	DOC
+19.7	-3.1	+82.3	+141.2	+0.37	+9.6	+29.7	+71.1	+13.9	+12.4
3%	10%	40%	20%	10%	15%	15%	20%	65%	55%

CW	YG	MARB	BF	REA	SF	API	TI
+43.8	-0.01	+0.53	-0.026	+0.28	N/A	+158.8	+93.7
35%	95%	35%	60%	99%		20%	20%

Age Advantaged Baker Angus Bull$

Lot 83: **Baker Eagle 8062**

83 BAKER EAGLE 8062

Birth Date: 09-12-2024 | Bull 3/8 SM 5/8 AN 4484951 | Tattoo: 8062M

HOOK`S EAGLE 6E 3253742	HOOK`S BLACK HAWK 50B	HOOK`S XAVIER 14X	BW	RATIO
	HOOK`S CRYSTAL 1C	HOOK`S YVETTE 100Y	76	100
		GW-WBF SUBSTANCE 820Y	ADJ. WW	RATIO
		HOOK`S UNDERESTIMATED 6U	708	92
Baker Miss Pioneer 7301 4227 18492042	#S A V Pioneer 7301	#*S A V Final Answer 0035	ADJ. YW	RATIO
	Baker Miss New Day 3071 1702	S A V Blackbird 5297	1175	103
		Bear Mtn New Day 3071		
		Bakers Miss Bando 329 911		

CED	BW	WW	YW	ADG	MCE	MILK	MWW	STAY	DOC
+10.8	-0.8	+90.6	+145.6	+0.34	+5.5	+22.8	+68.1	+10.5	+12.4
60%	40%	15%	15%	20%	80%	65%	30%	90%	55%

CW	YG	MARB	BF	REA	SF	API	TI
+53.4	-0.2	+0.5	-0.01	+1.11	-0.34	+133.7	+91.7
15%	45%	40%	85%	4%		55%	25%

SimAngus Bull

Lot 84: **Baker Changeover 8387**

84 Baker Changeover 8387

Birth Date: 10-28-2024 | Bull *21180935 | Tattoo: 8387

Jindra Changeover 2041 20225195	+*Jindra Perfection	Hoff Blockbuster SC 929 1612	BW	RATIO
	Jindra Flower J 728 973	+Jindra Blackbird Lassy 1111	74	95
		#+*TEX Playbook 5437	ADJ. WW	RATIO
		+Jindra Flower J 748 728	840	103
***Baker Miss Niagara 437 6005** 19746001	*D R Niagara E437	#*S S Niagara Z29	ADJ. YW	RATIO
	BakerMissGameOn 21366 5258	#*D R Dobra Z662	1278	100
		Thomas Game On 21366	DAM'S WR	
		#Baker Miss Onward 104 2296	3-101	

$AxH +93 65% $AxJ +62 70%

CED	BW	WW	YW	RADG	SC	HP	CEM	MILK	UDDER	TEAT	FL	DOC	CLAW
+14	-.7	+76	+133	+.30	+1.36	+9.4	+15	+24	+.40	+.49	+.92	+27	+.60
4%	15%	30%	30%	20%	25%	85%	3%	65%	85%	65%	95%	15%	90%

ANGLE	HS	PAP	CW	MARB	RE	FAT	$M	$W	$F	$G	$B	$C
+.52	+.56	+.01	+50	+.50	+.55	-.017	+55	+77	+90	+47	+137	+233
75%	65%	30%	65%	75%	70%	15%	75%	25%	60%	65%	70%	80%

CED	BW	WW	YW	DMI	YH	SC	DOC	HP	CEM	MLK	MW	MH	CW	MRB	RE	FAT	TND	PAP	CLW	ANGL	HS
21	16	21	26	57	54	34	18	74	18	75	36	48	42	64	77	22	59	27	85	57	51

85 MCC Changeover 8403

Birth Date: 11-04-2024 | Bull 21188740 | Tattoo: 8403

Jindra Changeover 2041 20225195	+*Jindra Perfection	Hoff Blockbuster SC 929 1612	BW	RATIO
	Jindra Flower J 728 973	+Jindra Blackbird Lassy 1111	80	108
		#+*TEX Playbook 5437	ADJ. WW	RATIO
		+Jindra Flower J 748 728	761	99
MCC 3837 Raven Excitement 18211023	#*Basin Excitement	+Basin Expedition R156	ADJ. YW	RATIO
	#MCC 3182 Raven Answer	Basin Lady S532 AK	1236	110
		#*S A V Final Answer 0035	DAM'S WR	
		#MCC 2619 Raven T Objective	7-100	

$AxH +156 30% $AxJ +169 20%

CED	BW	WW	YW	RADG	SC	HP	CEM	MILK	UDDER	TEAT	FL	DOC	CLAW
+3	+3.5	+85	+153	+.36	+.73	+11.3	+9	+28	+.41	+.52	+1.02	+17	+.51
75%	90%	15%	10%	2%	65%	60%	40%	40%	85%	60%	75%	65%	60%

ANGLE	HS	PAP	CW	MARB	RE	FAT	$M	$W	$F	$G	$B	$C
+.53	+.77	+1.69	+71	+.74	+1.03	-.012	+58	+77	+127	+64	+191	+306
80%	90%	65%	20%	50%	15%	20%	70%	25%	10%	35%	20%	25%

CED	BW	WW	YW	DMI	YH	SC	DOC	HP	CEM	MLK	MW	MH	CW	MRB	RE	FAT	TND	PAP	CLW	ANGL	HS
83	92	3	5	61	5	58	54	64	38	31	18	15	15	31	13	57	17	64	34	50	90

86 Baker Identified 8078

Birth Date: 09-13-2024 | Bull *21180813 | Tattoo: 8078

+*SS Identified 7551 18891498	#*Mill Brae Identified 4031	#*Koupals B&B Identity	BW	RATIO
	+*G A R Prophet 1463	*Mill Brae Pro Blackcap 1092	83	106
		#+*G A R Prophet	ADJ. WW	RATIO
		+G A R New Day 3070	809	100
#Baker Miss Enhance 6110 19746040	#SydGen Enhance	#*SydGen Exceed 3223	ADJ. YW	RATIO
	Baker Miss Chism 4232	SydGen Rita 2618	1151	95
		#*S Chisum 6175	DAM'S WR	
		#Baker Miss Objective 2670	4-106	

$AxH +124 50% $AxJ +129 40%

CED	BW	WW	YW	RADG	SC	HP	CEM	MILK	UDDER	TEAT	FL	DOC	CLAW
+4	+4.5	+93	+166	+.31	+.13	+6.9	+9	+21	+.14	+.09	+.85	+21	+.54
70%	95%	4%	3%	15%	95%	95%	40%	85%	95%	95%	95%	45%	75%

ANGLE	HS	PAP	CW	MARB	RE	FAT	$M	$W	$F	$G	$B	$C
+.42	+.70	+6.60	+78	+.87	+.66	+.006	+43	+76	+116	+64	+181	+278
25%	85%	95%	10%	40%	55%	35%	95%	30%	15%	35%	25%	40%

CED	BW	WW	YW	DMI	YH	SC	DOC	HP	CEM	MLK	MW	MH	CW	MRB	RE	FAT	TND	PAP	CLW	ANGL	HS
68	97	4	2	99	8	84	28	95	52	80	23	5	12	56	60	32	51	100	76	16	87

87 Baker Architect 8247

Birth Date: 09-23-2024 | Bull *21180872 | Tattoo: 8247

***S Architect 9501** 19437622	*SydGen Blueprint	#+*KM Broken Bow 002	BW	RATIO
	S`Blossom 7514	+*Sitz Florabelle Fanny 4735	77	99
		#*S Whitlock 179	ADJ. WW	RATIO
***Baker Miss Ashland 55947** 19745979	#+*G A R Ashland	S Blossom 5525	772	95
	BakerMissExcitement4341 4978	*G A R Early Bird	ADJ. YW	RATIO
		+*Chair Rock Ambush 1018	1134	93
		Baker Excitement 4341	DAM'S WR	
		Baker Miss Bruiser 4397	4-101	

$AxH +73 75% $AxJ +55 75%

CED	BW	WW	YW	RADG	SC	HP	CEM	MILK	UDDER	TEAT	FL	DOC	CLAW
+13	-1.6	+77	+136	+.23	+1.08	+13.3	+13	+34	+.64	+.70	+1.05	+18	+.57
10%	10%	30%	25%	75%	40%	25%	10%	10%	30%	25%	60%	60%	85%

ANGLE	HS	PAP	CW	MARB	RE	FAT	$M	$W	$F	$G	$B	$C
+.56	+.11	-.28	+66	+.92	+.35	+.059	+84	+93	+101	+59	+161	+293
90%	5%	25%	30%	35%	90%	90%	15%	5%	40%	40%	40%	30%

CED	BW	WW	YW	DMI	YH	SC	DOC	HP	CEM	MLK	MW	MH	CW	MRB	RE	FAT	TND	PAP	CLW	ANGL	HS
10	9	33	33	84	49	40	69	18	51	15	67	54	24	26	82	74	96	20	87	81	10

88 Baker Fair N Square6906 8359 [OHF]

Birth Date: 10-17-2024 | Bull 21189553 | Tattoo: 8359

***Baker Fair and Square 6906** 20379173	*Myers Fair-N-Square M39	#*Woodhill Blueprint	BW	RATIO
	Baker Miss Authentic 5507	Myers Miss Beauty M136	82	103
		#*EF Authentic 0829	ADJ. WW	RATIO
		Baker Miss Innovation 4129	866	101
Baker Miss Mentor 3244 4426 18492112	Baker Mentor 3244	#*Connealy Mentor 7374	ADJ. YW	RATIO
	BakerMissPerformer1836 2345	#Baker Miss M Direction 2023	1272	99
		Baker Performer 1836	DAM'S WR	
		Bakers Miss Focus 980	8-101	

$AxH +60 80% $AxJ +47 80%

CED	BW	WW	YW	RADG	SC	HP	CEM	MILK	UDDER	TEAT	FL	DOC	CLAW
+5	+2.1	+81	+130	+.24	+1.34	+7.3	+2	+25	+.39	+.33	+1.09	+25	+.46
60%	70%	20%	35%	70%	25%	95%	95%	60%	85%	90%	40%	25%	40%

ANGLE	HS	PAP	CW	MARB	RE	FAT	$M	$W	$F	$G	$B	$C
+.44	+.62	+5.03	+56	+.21	+.53	-.003	+70	+83	+96	+31	+127	+235
35%	75%	95%	50%	95%	75%	25%	45%	15%	50%	95%	80%	80%

CED	BW	WW	YW	DMI	YH	SC	DOC	HP	CEM	MLK	MW	MH	CW	MRB	RE	FAT	TND	PAP	CLW	ANGL	HS
31	33	6	23	79	13	18	44	96	88	71	18	15	31	90	79	53	76	100	37	68	65

Age Advantaged Baker Angus Bull$

89 Baker Fire Ball 8118

Birth Date: 09-10-2024 | Bull *21180827 | Tattoo: 8118

+*G A R Sure Fire 6404
#*GB Fireball 672
18690054 *GB Anticipation 432
+*Sterling Bond 007
Baker Miss Bond 7322
20703846 #Baker Miss Innovation 4161

#+*G A R Sure Fire
+*G A R Complete N281
*G A R Anticipation
GB Ambush 269
#*Connealy Confidence Plus
*Miss Blackcap Ellston J2
#*MAR Innovation 251
BakerMissOnward104 3655

BW	RATIO
64	92
ADJ. WW	**RATIO**
816	100
ADJ. YW	**RATIO**
1261	103
DAM'S WR	
1-100	

$AxH +187 20% $AxJ +171 20%

CED	BW	WW	YW	RADG	SC	HP	CEM	MILK	UDDER	TEAT	FL	DOC	CLAW
+8	+1.8	+66	+124	+.35	+1.77	+9.6	+10	+27	+.54	+.54	+.91	+13	+.47
35%	65%	60%	45%	3%	10%	85%	30%	45%	50%	55%	95%	80%	45%

ANGLE	HS	PAP	CW	MARB	RE	FAT	$M	$W	$F	$G	$B	$C
+.45	+.47	+2.42	+57	+1.23	+1.02	-.045	+33	+57	+114	+90	+205	+299
40%	50%	80%	50%	15%	20%	3%	95%	70%	20%	10%	10%	25%

CED	BW	WW	YW	DMI	YH	SC	DOC	HP	CEM	MLK	MW	MH	CW	MRB	RE	FAT	TND	PAP	CLW	ANGL	HS
47	63	52	27	17	29	7	64	85	48	53	32	11	21	15	9	3	99	74	53	59	46

92 Baker Identified 6938 8316

Birth Date: 10-09-2024 | Bull *21180904 | Tattoo: 8316

+*SS Identified 7551
***Baker Identified 6938**
20379183 #Baker Miss Front&Center 5446
+*SS Identified 7551
Baker Miss Identified 6529
19989239 Baker Miss Bruiser 4251

#*Mill Brae Identified 4031
+*G A R Prophet 1463
#*Connealy Front & Center
Baker Miss Bruiser 3172 4728
#*Mill Brae Identified 4031
+*G A R Prophet 1463
#S A V Bruiser 9164
Baker Miss Total 2399

BW	RATIO
81	105
ADJ. WW	**RATIO**
768	95
ADJ. YW	**RATIO**
1123	93
DAM'S WR	
3-103	

$AxH +159 30% $AxJ +117 45%

CED	BW	WW	YW	RADG	SC	HP	CEM	MILK	UDDER	TEAT	FL	DOC	CLAW
-3	+4.0	+77	+148	+.36	+1.60	+13.9	+10	+31	+.27	+.37	+1.03	+22	+.42
95%	95%	30%	15%	2%	15%	20%	30%	20%	95%	85%	70%	40%	25%

ANGLE	HS	PAP	CW	MARB	RE	FAT	$M	$W	$F	$G	$B	$C
+.44	+.22	+4.32	+67	+1.26	+.60	+.057	+79	+71	+125	+79	+204	+344
35%	15%	95%	25%	15%	65%	90%	25%	40%	10%	15%	10%	10%

CED	BW	WW	YW	DMI	YH	SC	DOC	HP	CEM	MLK	MW	MH	CW	MRB	RE	FAT	TND	PAP	CLW	ANGL	HS
99	90	38	2	96	58	19	40	17	7	28	43	58	30	16	51	90	16	96	17	30	13

Lot 90: **Baker Niagara 6149 8074**

93 Baker Niagara 6149 8394

Birth Date: 10-28-2024 | Bull *21180937 | Tattoo: 8394

#*S S Niagara Z29
Baker Niagara 6149
19735831 Baker Miss Unmistakable 3954
+*SS Identified 7551
Baker Miss Identified 6571
19989253 Baker Miss Chisum 4653

#*Hoover Dam
Jet S S X144
#+*O C C Unmistakable 946U
#Baker Miss Onward 104 2296
#*Mill Brae Identified 4031
+*G A R Prophet 1463
#*S Chisum 6175
BakerMissEllingsonFinal 3767

BW	RATIO
84	109
ADJ. WW	**RATIO**
916	113
ADJ. YW	**RATIO**
1094	90
DAM'S WR	
3-108	

$AxH +131 45% $AxJ +107 50%

CED	BW	WW	YW	RADG	SC	HP	CEM	MILK	UDDER	TEAT	FL	DOC	CLAW
-4	+3.1	+75	+131	+.28	+.98	+8.2	+7	+20	+.26	+.49	+1.04	+20	+.45
95%	90%	35%	35%	35%	45%	95%	65%	90%	95%	65%	65%	50%	35%

ANGLE	HS	PAP	CW	MARB	RE	FAT	$M	$W	$F	$G	$B	$C
+.36	+.50	+3.11	+62	+.73	+.70	+.045	+63	+63	+110	+55	+165	+277
10%	55%	90%	35%	50%	50%	80%	60%	55%	25%	50%	40%	45%

CED	BW	WW	YW	DMI	YH	SC	DOC	HP	CEM	MLK	MW	MH	CW	MRB	RE	FAT	TND	PAP	CLW	ANGL	HS
73	50	40	19	85	81	48	40	86	60	57	69	76	40	43	35	68	79	88	14	3	48

90 Baker Niagara 6149 8074

Birth Date: 09-12-2024 | Bull *21180812 | Tattoo: 8074

#*S S Niagara Z29
Baker Niagara 6149
19735831 Baker Miss Unmistakable 3954
#*Werner Flat Top 4136
Baker Miss Flat Top 5159
19143537 Baker Miss Power Hitter 4025

#*Hoover Dam
Jet S S X144
#+*O C C Unmistakable 946U
#Baker Miss Onward 104 2296
#*Connealy Black Granite
#+*Werner Lady 0304
*Raven Power Hitter 1341
Baker Miss Carter Onward2683

BW	RATIO
70	90
ADJ. WW	**RATIO**
704	87
ADJ. YW	**RATIO**
1256	103
DAM'S WR	
6-97	

$AxH +92 65% $AxJ +79 65%

CED	BW	WW	YW	RADG	SC	HP	CEM	MILK	UDDER	TEAT	FL	DOC	CLAW
+11	-.1	+63	+124	+.31	+.29	+10.7	+11	+20	+.47	+.68	+.99	+2	+.41
15%	25%	70%	45%	15%	85%	70%	25%	90%	70%	25%	85%	95%	25%

ANGLE	HS	PAP	CW	MARB	RE	FAT	$M	$W	$F	$G	$B	$C
+.43	+.26	+2.20	+41	+.09	+.93	-.053	+44	+50	+80	+34	+114	+192
30%	20%	75%	85%	95%	25%	2%	95%	80%	80%	90%	90%	95%

CED	BW	WW	YW	DMI	YH	SC	DOC	HP	CEM	MLK	MW	MH	CW	MRB	RE	FAT	TND	PAP	CLW	ANGL	HS
4	8	69	34	68	90	67	99	41	12	93	60	71	80	95	27	7	75	72	11	32	14

94 Baker Changeover 8420

Birth Date: 11-07-2024 | Bull *21180954 | Tattoo: 8420

+*Jindra Perfection
Jindra Changeover 2041
20225195 Jindra Flower J 728 973
#*EF Authentic 0829
Baker Miss Authentic 4999
19079582 BakerMissGameOn21366 4383

Hoff Blockbuster SC 929 1612
+Jindra Blackbird Lassy 1111
#+*TEX Playbook 5437
+Jindra Flower J 748 728
#+G A R New Design 5050
2 Bar Objective 7836
Thomas Game On 21366
#Baker Miss Pioneer 2264 3280

BW	RATIO
78	100
ADJ. WW	**RATIO**
722	81
ADJ. YW	**RATIO**
1116	91
DAM'S WR	
6-99	

$AxH +170 25% $AxJ +162 25%

CED	BW	WW	YW	RADG	SC	HP	CEM	MILK	UDDER	TEAT	FL	DOC	CLAW
+3	+4.3	+76	+131	+.31	+.47	+6.4	+10	+22	+.39	+.39	+.87	+21	+.54
75%	95%	30%	35%	15%	80%	95%	30%	80%	85%	85%	95%	45%	75%

ANGLE	HS	PAP	CW	MARB	RE	FAT	$M	$W	$F	$G	$B	$C
+.53	+.71	+2.78	+44	+.99	+.96	-.055	+53	+64	+89	+78	+168	+271
80%	85%	85%	80%	30%	25%	2%	80%	55%	65%	20%	35%	50%

CED	BW	WW	YW	DMI	YH	SC	DOC	HP	CEM	MLK	MW	MH	CW	MRB	RE	FAT	TND	PAP	CLW	ANGL	HS
95	99	8	25	34	29	85	49	97	46	83	63	36	56	13	21	14	63	85	63	41	86

91 Baker Bomber 8313

Birth Date: 10-08-2024 | Bull *21180902 | Tattoo: 8313

#*Casino Bomber N33
+*HAVE Bomber 168 1850
19480450 HAVE Lady 382 H168
*S A V Territory 7225
***Baker Miss Territory 6930**
20398754 Baker Basin Bonus 5586

#+*KM Broken Bow 002
#*Casino Annie K48
H A V E Improvement H382
PF 104 Lady 5056
#+*S A V Resource 1441
*S A V Emblynette 3293
#*Basin Bonus 4345
#Baker Miss Western Cut 4233

BW	RATIO
79	105
ADJ. WW	**RATIO**
880	108
ADJ. YW	**RATIO**
1187	97
DAM'S WR	
2-104	

$AxH +124 50% $AxJ +122 40%

CED	BW	WW	YW	RADG	SC	HP	CEM	MILK	UDDER	TEAT	FL	DOC	CLAW
+7	+.2	+71	+128	+.26	+1.42	+12.8	+9	+36	+.42	+.33	+1.12	+14	+.67
45%	30%	45%	40%	50%	20%	35%	40%	5%	80%	90%	25%	75%	95%

ANGLE	HS	PAP	CW	MARB	RE	FAT	$M	$W	$F	$G	$B	$C
+.47	+.46	+.04	+67	+.53	+.85	+.036	+54	+79	+114	+48	+163	+265
50%	45%	30%	25%	75%	35%	70%	80%	25%	20%	65%	40%	55%

CED	BW	WW	YW	DMI	YH	SC	DOC	HP	CEM	MLK	MW	MH	CW	MRB	RE	FAT	TND	PAP	CLW	ANGL	HS
48	30	21	9	80	27	14	50	15	65	5	13	13	7	62	18	49	45	22	89	40	37

Lot 91: **Baker Bomber 8313**

Age Advantaged Baker Angus Bull$

Lot 95: **Baker Dynamic 8131**

97 Baker Fire Ball 8130

Birth Date: 09-13-2024 | Bull *21180833 | Tattoo: 8130

			BW	RATIO
	+*G A R Sure Fire 6404	#+*G A R Sure Fire	69	99
#*GB Fireball 672		+*G A R Complete N281	ADJ. WW	RATIO
18690054	*GB Anticipation 432	*G A R Anticipation	779	96
		GB Ambush 269	ADJ. YW	RATIO
	*D R Niagara E437	#*S S Niagara Z29	1241	102
***Baker Miss Niagara 437 7403**		#*D R Dobra Z662	DAM'S WR	
20703873	Baker Miss Black Granite6711	*Kesslers Black Granite 7624	1-96	
$AxH +189 20% $AxJ +163 25%		Baker Miss Western Cut 4255		

CED	BW	WW	YW	RADG	SC	HP	CEM	MILK	UDDER	TEAT	FL	DOC	CLAW
+15	-1.8	+54	+103	+.27	+.51	+10.1	+15	+33	+.45	+.48	+1.04	+9	+.45
3%	5%	90%	80%	40%	75%	75%	3%	15%	75%	65%	65%	90%	35%

ANGLE	HS	PAP	CW	MARB	RE	FAT	$M	$W	$F	$G	$B	$C
+.43	+.34	+1.38	+47	+1.13	+.74	+.027	+54	+61	+102	+76	+179	+286
30%	30%	60%	75%	20%	45%	60%	80%	60%	35%	20%	25%	35%

CED	BW	WW	YW	DMI	YH	SC	DOC	HP	CEM	MLK	MW	MH	CW	MRB	RE	FAT	TND	PAP	CLW	ANGL	HS
10	10	95	71	30	87	73	84	58	28	15	89	90	51	16	22	56	88	53	16	21	19

95 Baker Dynamic 8131

Birth Date: 09-14-2024 | Bull *21180834 | Tattoo: 8131

			BW	RATIO
	#+*Deer Valley Growth Fund	#+*Basin Payweight 1682	70	100
***B A R Dynamic**		+*Deer Valley Rita 36113	ADJ. WW	RATIO
19923789	+*B A R Blackcap 7235-B0048	+*Three Trees Xceptional B0048	766	94
		+*B A R Blackcap 3683-745	ADJ. YW	RATIO
	*D R Niagara E437	#*S S Niagara Z29	1176	96
***Baker Miss Niagara 437 7387**		#*D R Dobra Z662	DAM'S WR	
20703865	Baker Miss Enhance 6609	#SydGen Enhance	1-94	
$AxH +163 30% $AxJ +181 20%		Baker Miss Pioneer 3164		

CED	BW	WW	YW	RADG	SC	HP	CEM	MILK	UDDER	TEAT	FL	DOC	CLAW
+9	+.7	+99	+168	+.33	+.61	+10.8	+14	+24	+.46	+.51	+1.10	+22	+.54
30%	40%	2%	2%	10%	70%	65%	5%	65%	70%	60%	35%	40%	75%

ANGLE	HS	PAP	CW	MARB	RE	FAT	$M	$W	$F	$G	$B	$C
+.51	+.54	+1.75	+67	+.65	+.94	+.029	+70	+99	+106	+55	+162	+280
70%	60%	65%	25%	60%	25%	60%	45%	2%	30%	50%	40%	40%

CED	BW	WW	YW	DMI	YH	SC	DOC	HP	CEM	MLK	MW	MH	CW	MRB	RE	FAT	TND	PAP	CLW	ANGL	HS
75	70	2	5	82	23	76	47	52	15	64	8	26	11	56	5	62	78	56	92	78	45

98 Baker Patriarch 8054

Birth Date: 09-09-2024 | Bull *21182491 | Tattoo: 8054

			BW	RATIO
	#*S S Niagara Z29	#*Hoover Dam	80	106
***Tehama Patriarch F028**		Jet S S X144	ADJ. WW	RATIO
18981191	Tehama Elite Blackbird D826	#Connealy Thunder	749	92
		Tehama Elite Blackbird Z630	ADJ. YW	RATIO
	*D R Cash E174	+*Styles Cash R400	1218	100
Baker Miss Cash 7111		*D R Erica C158	DAM'S WR	
20398808	BakerMissUltimate 1891 5306	*Thomas Ultimate 1891	2-93	
$AxH +154 30% $AxJ +112 45%		Baker Miss Vance 3629		

CED	BW	WW	YW	RADG	SC	HP	CEM	MILK	UDDER	TEAT	FL	DOC	CLAW
+6	+.4	+58	+117	+.28	+1.28	+12.3	+6	+30	+.21	+.30	+.93	+18	+.48
55%	30%	80%	60%	35%	25%	40%	70%	25%	95%	95%	95%	60%	50%

ANGLE	HS	PAP	CW	MARB	RE	FAT	$M	$W	$F	$G	$B	$C
+.45	+.72	+2.92	+47	+1.08	+.59	+.056	+52	+59	+98	+70	+169	+271
40%	85%	85%	75%	25%	65%	85%	85%	65%	45%	25%	35%	50%

CED	BW	WW	YW	DMI	YH	SC	DOC	HP	CEM	MLK	MW	MH	CW	MRB	RE	FAT	TND	PAP	CLW	ANGL	HS
43	30	77	30	75	90	15	61	21	73	41	72	86	61	28	65	87	22	84	34	25	83

Lot 96: **Baker DR Niagara 8129**

99 Baker D R Niagara 8112

Birth Date: 09-07-2024 | Bull *21180825 | Tattoo: 8112

			BW	RATIO
	#*S S Niagara Z29	#*Hoover Dam	65	94
***D R Niagara E437**		Jet S S X144	ADJ. WW	RATIO
19091459	#*D R Dobra Z662	#*Connealy Right Answer 746	686	84
		D R Dobra 9252	ADJ. YW	RATIO
	#*S S Niagara Z29	#*Hoover Dam	1116	91
***Baker Miss Niagara 7468**		Jet S S X144	DAM'S WR	
20703887	BakerMissGameOn 21366 5267	Thomas Game On 21366	1-84	
$AxH +179 20% $AxJ +152 30%		Baker Miss Pioneer 3164		

CED	BW	WW	YW	RADG	SC	HP	CEM	MILK	UDDER	TEAT	FL	DOC	CLAW
+11	+.3	+63	+119	+.29	+.57	+11.8	+11	+23	+.66	+.64	+1.11	+25	+.47
15%	30%	70%	55%	25%	75%	50%	25%	75%	25%	35%	30%	25%	45%

ANGLE	HS	PAP	CW	MARB	RE	FAT	$M	$W	$F	$G	$B	$C
+.37	+.36	-.69	+52	+.72	+.87	+.008	+69	+55	+106	+59	+166	+284
10%	30%	15%	60%	55%	30%	40%	45%	75%	30%	40%	35%	35%

CED	BW	WW	YW	DMI	YH	SC	DOC	HP	CEM	MLK	MW	MH	CW	MRB	RE	FAT	TND	PAP	CLW	ANGL	HS
24	18	71	47	70	92	66	13	38	53	61	44	80	37	58	7	37	12	12	49	13	19

96 Baker DR Niagara 8129

Birth Date: 09-13-2024 | Bull *21180832 | Tattoo: 8129

			BW	RATIO
	#*S S Niagara Z29	#*Hoover Dam	70	100
***D R Niagara E437**		Jet S S X144	ADJ. WW	RATIO
19091459	#*D R Dobra Z662	#*Connealy Right Answer 746	761	94
		D R Dobra 9252	ADJ. YW	RATIO
	Jindra Premium Blend 2078	Jindra Premium Blend 1623	1209	96
Baker Ms Premium Blend 7515		+Jindra Blackbird Lassy 1107	DAM'S WR	
20724707	#Baker Miss Chisum 4648	#*S Chisum 6175	1-94	
$AxH +196 15% $AxJ +208 10%		BakerMissOnward104 3655		

CED	BW	WW	YW	RADG	SC	HP	CEM	MILK	UDDER	TEAT	FL	DOC	CLAW
+7	+.4	+71	+127	+.27	+.93	+8.2	+13	+24	+.49	+.66	+.97	+24	+.53
45%	30%	45%	40%	40%	50%	95%	10%	65%	65%	30%	95%	30%	70%

ANGLE	HS	PAP	CW	MARB	RE	FAT	$M	$W	$F	$G	$B	$C
+.48	+.49	+3.88	+65	+.96	+1.34	+.008	+47	+66	+122	+77	+199	+305
55%	50%	95%	30%	30%	3%	40%	90%	50%	10%	20%	15%	25%

CED	BW	WW	YW	DMI	YH	SC	DOC	HP	CEM	MLK	MW	MH	CW	MRB	RE	FAT	TND	PAP	CLW	ANGL	HS
7	6	32	34	71	23	43	10	93	12	70	11	21	35	8	9	69	27	96	72	62	53

100 Baker Patriarch 8189

Birth Date: 10-19-2024 | Bull *21180851 | Tattoo: 8189

			BW	RATIO
	#*Tehama Patriarch F028	#*S S Niagara Z29	70	100
***Baker Patriarch 7399**		Tehama Elite Blackbird D826	ADJ. WW	RATIO
20687327	*Baker Miss Enhance 6602	#SydGen Enhance	851	105
		BakerMissGameOn 21366 5267	ADJ. YW	RATIO
	Jindra Premium Blend 2078	Jindra Premium Blend 1623	1269	104
Baker Ms Premium Blend 7501		+Jindra Blackbird Lassy 1107	DAM'S WR	
20703905	Baker Miss Speedway 5616	#+*SF Speedway A187	1-105	
$AxH +155 30% $AxJ +172 20%		Baker Miss Mentor 3244 4426		

CED	BW	WW	YW	RADG	SC	HP	CEM	MILK	UDDER	TEAT	FL	DOC	CLAW
+8	+.7	+86	+151	+.30	+1.82	+12.5	+9	+32	+.33	+.46	+.98	+18	+.55
35%	40%	10%	10%	20%	10%	40%	40%	15%	95%	70%	90%	60%	75%

ANGLE	HS	PAP	CW	MARB	RE	FAT	$M	$W	$F	$G	$B	$C
+.62	+.14	+2.47	+79	+.87	+1.13	-.011	+61	+94	+124	+71	+195	+314
95%	10%	80%	10%	40%	10%	20%	65%	4%	10%	25%	15%	20%

CED	BW	WW	YW	DMI	YH	SC	DOC	HP	CEM	MLK	MW	MH	CW	MRB	RE	FAT	TND	PAP	CLW	ANGL	HS
44	37	5	5	99	4	18	36	29	73	13	19	26	5	26	3	18	14	77	71	96	6

Age Advantaged Baker Angus Bull$

101 Baker Patriarch 8194

Birth Date: 10-22-2024 | Bull *21180852 | Tattoo: 8194

*Baker Patriarch 7399 — #*Tehama Patriarch F028
20687327 — *Baker Miss Enhance 6602
Baker Ms Premium Blend 7485 — Jindra Premium Blend 2078
20703907 — Baker Miss Speedway 5536
#*S S Niagara Z29 | Tehama Elite Blackbird D826 | #SydGen Enhance | BakerMissGameOn 21366 5267 | Jindra Premium Blend 1623 | +Jindra Blackbird Lassy 1107 | #+*SF Speedway A187 | #Baker Miss Unmistakable 3925

$AxH +214 10% | $AxJ +206 10%

BW	RATIO
71	101
ADJ. WW	RATIO
773	95
ADJ. YW	RATIO
1282	105
DAM'S WR	
1-95	

CED	BW	WW	YW	RADG	SC	HP	CEM	MILK	UDDER	TEAT	FL	DOC	CLAW
+7	+1.7	+92	+161	+.31	+1.05	+15.4	+9	+28	+.28	+.38	+1.02	+3	+.40
45%	60%	4%	4%	15%	40%	10%	40%	40%	95%	85%	75%	95%	20%

ANGLE	HS	PAP	CW	MARB	RE	FAT	$M	$W	$F	$G	$B	$C
+.55	+.36	+3.08	+82	+1.04	+1.19	-.041	+56	+90	+133	+83	+216	+336
90%	30%	90%	5%	25%	10%	4%	75%	10%	4%	15%	10%	10%

CED	BW	WW	YW	DMI	YH	SC	DOC	HP	CEM	MLK	MW	MH	CW	MRB	RE	FAT	TND	PAP	CLW	ANGL	HS
9	14	8	34	90	53	57	95	7	43	57	14	37	24	32	36	23	1	90	13	88	24

102 MCC 8193 Patriarch 7352

Birth Date: 10-22-2024 | Bull *21188723 | Tattoo: 8193

*Baker Patriarch 7352 — #*Tehama Patriarch F028
20687311 — Baker Miss Identified 6631
*MCC 7370 Raven Emerald — *Connealy Emerald
20705528 — MCC 6564 Raven Identified
#*S S Niagara Z29 | Tehama Elite Blackbird D826 | +*SS Identified 7551 | #Baker Miss Chisum 4672 | #*Connealy Confidence Plus | Jace of Conanga 6571 | +*SS Identified 7551 | #MCC 3182 Raven Answer

$AxH +161 30% | $AxJ +172 20%

BW	RATIO
68	96
ADJ. WW	RATIO
N/A	N/A
ADJ. YW	RATIO
1164	94
DAM'S WR	
N/A-N/A	

CED	BW	WW	YW	RADG	SC	HP	CEM	MILK	UDDER	TEAT	FL	DOC	CLAW
+3	+2.2	+72	+144	+.36	+.57	+10.2	+10	+17	+.34	+.60	+1.02	+27	+.48
75%	70%	40%	20%	2%	75%	75%	30%	95%	95%	40%	75%	15%	50%

ANGLE	HS	PAP	CW	MARB	RE	FAT	$M	$W	$F	$G	$B	$C
+.40	+.27	+3.82	+53	+.60	+1.24	-.032	+49	+49	+106	+61	+168	+267
20%	20%	95%	60%	65%	5%	10%	85%	85%	30%	40%	35%	50%

CED	BW	WW	YW	DMI	YH	SC	DOC	HP	CEM	MLK	MW	MH	CW	MRB	RE	FAT	TND	PAP	CLW	ANGL	HS
40	70	11	2	81	12	47	14	50	27	85	5	6	22	70	4	30	70	95	23	5	9

105 Baker legendary 8182

Birth Date: 10-10-2024 | Bull *21180849 | Tattoo: 8182

*Stokrose Legendary G564 — #+*Connealy Legendary 644L
19732940 — #*Rathbun Blackcap E301
*Baker Niagara 6149 7464 — Baker Niagara 6149
20703908 — Baker Miss Bruiser 3172 5091
#+*Quaker Hill Rampage 0A36 | *Jazzed of Conanga 4660 | #*S Whitlock 179 | #Rathbun Blackcap C325 | #*S S Niagara Z29 | Baker Miss Unmistakable 3954 | Baker Bruiser 3172 | Baker Miss Providence 2871

$AxH +126 50% | $AxJ +90 60%

BW	RATIO
71	101
ADJ. WW	RATIO
744	92
ADJ. YW	RATIO
1134	93
DAM'S WR	
1-92	

CED	BW	WW	YW	RADG	SC	HP	CEM	MILK	UDDER	TEAT	FL	DOC	CLAW
+3	+4.0	+69	+119	+.27	+1.13	+7.4	+2	+25	+.22	+.24	+1.02	+13	+.34
75%	95%	50%	55%	40%	35%	95%	95%	60%	95%	95%	75%	80%	10%

ANGLE	HS	PAP	CW	MARB	RE	FAT	$M	$W	$F	$G	$B	$C
+.43	+.49	+1.08	+41	+1.03	+.73	+.019	+31	+54	+78	+72	+151	+227
30%	50%	50%	85%	25%	50%	50%	95%	75%	85%	25%	55%	85%

CED	BW	WW	YW	DMI	YH	SC	DOC	HP	CEM	MLK	MW	MH	CW	MRB	RE	FAT	TND	PAP	CLW	ANGL	HS
66	91	33	47	42	62	54	79	79	74	57	26	45	79	12	45	78	17	41	4	39	65

103 Baker legendary 8174

Birth Date: 10-06-2024 | Bull *21180845 | Tattoo: 8174

*Stokrose Legendary G564 — #+*Connealy Legendary 644L
19732940 — #*Rathbun Blackcap E301
*Baker Miss Bomber 7498 — +*HAVE Bomber 168 1850
20703893 — #Baker Miss Niagara 6059
#+*Quaker Hill Rampage 0A36 | *Jazzed of Conanga 4660 | #*S Whitlock 179 | #Rathbun Blackcap C325 | #*Casino Bomber N33 | HAVE Lady 382 H168 | #*S S Niagara Z29 | BakerMissOnward104 3682

$AxH +140 40% | $AxJ +104 50%

BW	RATIO
71	101
ADJ. WW	RATIO
776	96
ADJ. YW	RATIO
1206	99
DAM'S WR	
1-96	

CED	BW	WW	YW	RADG	SC	HP	CEM	MILK	UDDER	TEAT	FL	DOC	CLAW
+8	+.1	+66	+120	+.25	+1.71	+10.2	+12	+24	+.59	+.72	+1.05	+17	+.47
35%	25%	60%	55%	60%	10%	75%	15%	65%	40%	20%	60%	65%	45%

ANGLE	HS	PAP	CW	MARB	RE	FAT	$M	$W	$F	$G	$B	$C
+.49	+.68	+1.19	+56	+.93	+.68	+.063	+57	+61	+103	+63	+167	+274
60%	80%	55%	50%	35%	55%	90%	75%	60%	35%	35%	35%	45%

CED	BW	WW	YW	DMI	YH	SC	DOC	HP	CEM	MLK	MW	MH	CW	MRB	RE	FAT	TND	PAP	CLW	ANGL	HS
12	5	54	46	91	80	8	63	39	24	70	43	59	38	37	45	92	74	38	37	42	71

106 Baker Architect 8206

Birth Date: 09-16-2024 | Bull *21180855 | Tattoo: 8206

*S Architect 9501 — *SydGen Blueprint
19437622 — S Blossom 7514
BakerMissGameOn 21366 6245 — Thomas Game On 21366
19746085 — Baker Miss Excitement 4155
#+*KM Broken Bow 002 | +*Sitz Florabelle Fanny 4735 | #*S Whitlock 179 | S Blossom 5525 | #G A R Game On | +Rita 7MN2 of Rita 4L15 Pred | #*Basin Excitement | BakerMissEllingsonFinal 3767

$AxH +126 50% | $AxJ +94 55%

BW	RATIO
87	112
ADJ. WW	RATIO
685	84
ADJ. YW	RATIO
1231	97
DAM'S WR	
3-96	

CED	BW	WW	YW	RADG	SC	HP	CEM	MILK	UDDER	TEAT	FL	DOC	CLAW
+5	+3.1	+87	+155	+.29	+1.62	+13.9	+2	+30	+.47	+.43	+1.04	+35	+.58
60%	90%	10%	10%	25%	15%	20%	95%	25%	70%	75%	65%	1%	85%

ANGLE	HS	PAP	CW	MARB	RE	FAT	$M	$W	$F	$G	$B	$C
+.51	+.49	+2.55	+70	+.58	+.78	-.015	+73	+85	+112	+53	+165	+287
70%	50%	80%	20%	65%	40%	15%	35%	15%	20%	55%	40%	35%

CED	BW	WW	YW	DMI	YH	SC	DOC	HP	CEM	MLK	MW	MH	CW	MRB	RE	FAT	TND	PAP	CLW	ANGL	HS
37	51	13	16	86	83	42	1	30	87	22	23	51	6	53	12	3	75	79	72	54	68

104 Baker legendary 8179

Birth Date: 10-09-2024 | Bull *21180848 | Tattoo: 8179

*Stokrose Legendary G564 — #+*Connealy Legendary 644L
19732940 — #*Rathbun Blackcap E301
*Baker Miss Patriarch 7388 — #*Tehama Patriarch F028
20703866 — Baker Miss Identified 6571
#+*Quaker Hill Rampage 0A36 | *Jazzed of Conanga 4660 | #*S Whitlock 179 | #Rathbun Blackcap C325 | #*S S Niagara Z29 | Tehama Elite Blackbird D826 | +*SS Identified 7551 | Baker Miss Chisum 4653

$AxH +214 10% | $AxJ +204 10%

BW	RATIO
70	100
ADJ. WW	RATIO
814	100
ADJ. YW	RATIO
1193	98
DAM'S WR	
1-100	

CED	BW	WW	YW	RADG	SC	HP	CEM	MILK	UDDER	TEAT	FL	DOC	CLAW
+15	-2.5	+79	+142	+.33	+.78	+12.2	+15	+27	+.58	+.86	+1.03	+20	+.38
3%	2%	25%	20%	10%	60%	45%	3%	45%	40%	5%	70%	50%	15%

ANGLE	HS	PAP	CW	MARB	RE	FAT	$M	$W	$F	$G	$B	$C
+.45	+.06	+.08	+70	+.93	+.92	+.023	+88	+87	+129	+69	+199	+346
40%	3%	30%	20%	35%	25%	55%	15%	10%	5%	25%	15%	10%

CED	BW	WW	YW	DMI	YH	SC	DOC	HP	CEM	MLK	MW	MH	CW	MRB	RE	FAT	TND	PAP	CLW	ANGL	HS
1	1	53	33	23	82	90	42	31	26	60	72	64	55	30	30	66	5	31	9	57	2

Lot 104: **Baker Legendary 8179**

Age Advantaged Baker Angus Bull$

Lot 107: **Baker Niagara 6149 8352**

Lot 109: **Baker Fair N Square6906 8350**

107 Baker Niagara 6149 8352

Birth Date: 10-17-2024 | Bull 21180923 | Tattoo: 8352

Baker Niagara 6149 19735831
#*S S Niagara Z29 | Baker Miss Unmistakable 3954
#+*S A V Resource 1441 | **Baker Miss Resource 4663** 18853329
#*Hoover Dam | Jet S S X144 | #+*O C C Unmistakable 946U | #Baker Miss Onward 104 2296 | +Rito 707 of Ideal 3407 7075 | *S A V Blackcap May 4136 | #*VAR Rocky 80029 | Baker Miss Focus 1318 1892

$AxH +87 70% | $AxJ +61 70%

BW	RATIO
81	104
ADJ. WW	**RATIO**
772	95
ADJ. YW	**RATIO**
1281	105
DAM'S WR	
7-100	

CED	BW	WW	YW	RADG	SC	HP	CEM	MILK	UDDER	TEAT	FL	DOC	CLAW
+1	+3.4	+69	+136	+.32	+1.55	+8.7	+7	+26	+.49	+.46	+.99	+11	+.46
90%	90%	50%	25%	10%	15%	90%	65%	50%	65%	70%	85%	85%	40%

ANGLE	HS	PAP	CW	MARB	RE	FAT	$M	$W	$F	$G	$B	$C
+.44	+.43	+3.59	+55	+.77	+.83	-.027	+43	+55	+98	+64	+163	+254
35%	40%	95%	55%	50%	35%	10%	95%	75%	45%	35%	40%	65%

CED	BW	WW	YW	DMI	YH	SC	DOC	HP	CEM	MLK	MW	MH	CW	MRB	RE	FAT	TND	PAP	CLW	ANGL	HS
88	84	27	7	95	63	17	91	70	35	71	55	54	29	23	22	10	34	96	24	20	29

109 Baker Fair N Square6906 8350

Birth Date: 10-17-2024 | Bull *21180921 | Tattoo: 8350

***Baker Fair and Square 6906** 20379173
*Myers Fair-N-Square M39 | Baker Miss Authentic 5507
#SydGen Enhance | **Baker Miss Enhance 6088** 19746031
#*Woodhill Blueprint | Myers Miss Beauty M136 | #*EF Authentic 0829 | Baker Miss Innovation 4129 | #*SydGen Exceed 3223 | SydGen Rita 2618 | Baker Bruiser 3172 | Baker Miss Frontier 2736

$AxH +120 50% | $AxJ +119 45%

BW	RATIO
84	108
ADJ. WW	**RATIO**
766	94
ADJ. YW	**RATIO**
1235	101
DAM'S WR	
4-95	

CED	BW	WW	YW	RADG	SC	HP	CEM	MILK	UDDER	TEAT	FL	DOC	CLAW
+4	+3.2	+79	+136	+.26	+1.70	+10.1	+4	+24	+.74	+.72	+1.09	+27	+.47
70%	90%	25%	25%	50%	10%	75%	85%	65%	10%	20%	40%	15%	45%

ANGLE	HS	PAP	CW	MARB	RE	FAT	$M	$W	$F	$G	$B	$C
+.49	+.25	+4.98	+60	+.55	+.79	+.027	+70	+69	+106	+49	+155	+271
60%	15%	95%	40%	70%	40%	60%	45%	45%	30%	60%	50%	50%

CED	BW	WW	YW	DMI	YH	SC	DOC	HP	CEM	MLK	MW	MH	CW	MRB	RE	FAT	TND	PAP	CLW	ANGL	HS
73	78	5	16	83	7	2	24	70	71	67	8	4	12	87	61	74	78	98	66	57	6

Lot 108: **Baker Hemisphere 8351**

110 Baker Architect 8233

Birth Date: 09-20-2024 | Bull *21180869 | Tattoo: 8233

***S Architect 9501** 19437622
*SydGen Blueprint | S Blossom 7514
Thomas Game On 21366 | **BakerMissGameOn 21366 5267** 19143597
#+*KM Broken Bow 002 | +*Sitz Florabelle Fanny 4735 | #*S Whitlock 179 | S Blossom 5525 | #G A R Game On | +Rita 7MN2 of Rita 4L15 Pred | #S A V Pioneer 7301 | Baker Miss Right Stuff 2290 | Baker Miss Pioneer 3164

$AxH +112 55% | $AxJ +85 60%

BW	RATIO
78	100
ADJ. WW	**RATIO**
696	86
ADJ. YW	**RATIO**
1139	94
DAM'S WR	
6-97	

CED	BW	WW	YW	RADG	SC	HP	CEM	MILK	UDDER	TEAT	FL	DOC	CLAW
+5	+2.4	+77	+128	+.24	+1.84	+13.3	+8	+17	+.69	+.58	+1.02	+25	+.51
60%	75%	30%	40%	70%	5%	25%	55%	95%	20%	45%	75%	25%	60%

ANGLE	HS	PAP	CW	MARB	RE	FAT	$M	$W	$F	$G	$B	$C
+.46	-.01	-2.23	+42	+.66	+.65	+.008	+88	+68	+73	+54	+127	+253
45%	2%	3%	85%	60%	60%	40%	15%	45%	90%	50%	80%	65%

CED	BW	WW	YW	DMI	YH	SC	DOC	HP	CEM	MLK	MW	MH	CW	MRB	RE	FAT	TND	PAP	CLW	ANGL	HS
80	82	21	62	47	64	30	41	28	67	85	64	65	62	72	13	8	55	2	25	32	2

108 Baker Hemisphere 8351

Birth Date: 10-17-2024 | Bull *21180922 | Tattoo: 8351

***V A R Hemisphere 1181** 19996955
#*GB Fireball 672 | *Wilks Rita 8559
#*Basin Bonus 4345 | **BakerMissBasinBonus 5660** 19470190
+*G A R Sure Fire 6404 | *GB Anticipation 432 | +*G A R Prophet K263 | *Wilks Rita 6196 | #+*Basin Payweight 1682 | +*Basin Erica 2223 | Carter Onward 104 | Baker Miss Focus S13 2050 | Baker Miss Onward 104 4097

$AxH +108 60% | $AxJ +114 45%

BW	RATIO
N/A	N/A
ADJ. WW	**RATIO**
782	95
ADJ. YW	**RATIO**
1252	98
DAM'S WR	
5-99	

CED	BW	WW	YW	RADG	SC	HP	CEM	MILK	UDDER	TEAT	FL	DOC	CLAW
+1	+2.9	+71	+128	+.30	+.76	+12.0	+3	+28	+.54	+.51	+.92	+35	+.51
90%	85%	45%	40%	20%	60%	45%	90%	40%	50%	60%	95%	1%	60%

ANGLE	HS	PAP	CW	MARB	RE	FAT	$M	$W	$F	$G	$B	$C
+.40	+.49	+1.17	+52	+.88	+.83	+.004	+54	+63	+96	+67	+164	+267
20%	50%	55%	60%	40%	35%	35%	80%	55%	50%	30%	40%	50%

CED	BW	WW	YW	DMI	YH	SC	DOC	HP	CEM	MLK	MW	MH	CW	MRB	RE	FAT	TND	PAP	CLW	ANGL	HS
50	70	48	32	52	21	79	5	39	82	42	36	17	69	19	40	46	66	38	50	32	52

Age Advantaged Baker Angus Bull$

Lot 111: **Baker Hemisphere 8080**

Lot 113: **MCC Identified 8385**

111 Baker Hemisphere 8080

Birth Date: 09-13-2024 | Bull *21324951 | Tattoo: 8080

#*GB Fireball 672
***V A R Hemisphere 1181**
19996955 *Wilks Rita 8559
#*Basin Bonus 4345
Baker Miss Basin Bonus 5143
19143524 Baker Miss Pioneer7301 3532
$AxH +161 30% $AxJ +165 25%

+*G A R Sure Fire 6404
*GB Anticipation 432
+*G A R Prophet K263
*Wilks Rita 6196
#+*Basin Payweight 1682
+*Basin Erica 2223
#S A V Pioneer 7301
Baker Miss Onward 104 2297

BW	RATIO
81	104
ADJ. WW	RATIO
677	83
ADJ. YW	RATIO
1083	89
DAM'S WR	
5-97	

CED	BW	WW	YW	RADG	SC	HP	CEM	MILK	UDDER	TEAT	FL	DOC	CLAW
+1	+2.0	+72	+129	+.29	+.13	+11.3	+3	+27	+.39	+.29	+1.02	+19	+.54
90%	70%	40%	40%	25%	95%	60%	90%	45%	85%	95%	75%	55%	75%

ANGLE	HS	PAP	CW	MARB	RE	FAT	$M	$W	$F	$G	$B	$C
+.37	+.26	-.58	+61	+1.00	+1.02	+.022	+52	+68	+106	+74	+180	+285
10%	20%	20%	40%	30%	20%	55%	85%	45%	30%	20%	25%	35%

CED	BW	WW	YW	DMI	YH	SC	DOC	HP	CEM	MLK	MW	MH	CW	MRB	RE	FAT	TND	PAP	CLW	ANGL	HS
81	45	37	29	71	25	72	68	50	79	42	39	23	25	14	5	63	92	19	64	10	15

113 MCC identified 8385

Birth Date: 10-26-2024 | Bull *21188735 | Tattoo: 8385

+*SS Identified 7551
***Baker Identified 7210**
20687262 Baker Miss Niagara 6060
#SydGen Enhance
MCC 6503 Finesse Enhance
19999342 MCC 4322 Finesse Game On
$AxH +159 30% $AxJ +142 35%

#*Mill Brae Identified 4031
+*G A R Prophet 1463
#*S S Niagara Z29
#Baker Miss Solution 4498
#*SydGen Exceed 3223
SydGen Rita 2618
Thomas Game On 21366
MCC 3269 Finesse Brand Name

BW	RATIO
77	100
ADJ. WW	RATIO
797	99
ADJ. YW	RATIO
1242	106
DAM'S WR	
3-101	

CED	BW	WW	YW	RADG	SC	HP	CEM	MILK	UDDER	TEAT	FL	DOC	CLAW
+4	+2.0	+72	+146	+.38	+1.14	+9.3	+5	+27	+.54	+.54	+1.01	+27	+.48
70%	70%	40%	15%	1%	35%	85%	80%	45%	50%	55%	80%	15%	50%

ANGLE	HS	PAP	CW	MARB	RE	FAT	$M	$W	$F	$G	$B	$C
+.53	+.13	+5.07	+64	+.95	+.77	+.041	+42	+61	+124	+67	+192	+291
80%	10%	95%	30%	30%	45%	75%	95%	60%	10%	30%	15%	30%

CED	BW	WW	YW	DMI	YH	SC	DOC	HP	CEM	MLK	MW	MH	CW	MRB	RE	FAT	TND	PAP	CLW	ANGL	HS
71	45	53	8	74	36	27	11	86	82	69	24	19	25	35	40	56	83	99	30	65	3

Lot 112: **Baker Bomber 8448**

114 Baker Hemisphere 8286

Birth Date: 09-30-2024 | Bull *21182208 | Tattoo: 8286

#*GB Fireball 672
***V A R Hemisphere 1181**
19996955 *Wilks Rita 8559
Thomas Game On 21366
BakerMissGameON 21366 5739
19470216 Baker Miss Power Hitter 4028
$AxH +113 55% $AxJ +72 65%

+*G A R Sure Fire 6404
*GB Anticipation 432
+*G A R Prophet K263
*Wilks Rita 6196
#G A R Game On
+Rita 7MN2 of Rita 4L15 Pred
*Raven Power Hitter 1341
Baker Miss Sitz Upward 2103

BW	RATIO
82	105
ADJ. WW	RATIO
741	91
ADJ. YW	RATIO
1123	92
DAM'S WR	
5-90	

CED	BW	WW	YW	RADG	SC	HP	CEM	MILK	UDDER	TEAT	FL	DOC	CLAW
+9	+.9	+60	+101	+.16	+1.11	+14.5	+8	+25	+.75	+.69	+1.11	+26	+.43
30%	45%	75%	85%	95%	35%	15%	55%	60%	10%	25%	30%	20%	30%

ANGLE	HS	PAP	CW	MARB	RE	FAT	$M	$W	$F	$G	$B	$C
+.57	+.21	+1.12	+37	+1.25	+.49	+.064	+92	+61	+61	+77	+138	+271
95%	15%	50%	90%	15%	80%	90%	10%	60%	95%	20%	70%	50%

CED	BW	WW	YW	DMI	YH	SC	DOC	HP	CEM	MLK	MW	MH	CW	MRB	RE	FAT	TND	PAP	CLW	ANGL	HS
41	65	57	67	81	55	35	22	9	78	63	69	57	50	4	44	95	95	46	13	85	4

112 Baker Bomber 8448

Birth Date: 11-18-2024 | Bull *21180967 | Tattoo: 8448

#*Casino Bomber N33
+*HAVE Bomber 168 1850
19480450 HAVE Lady 382 H168
#SydGen Enhance
***Baker Miss Enhance 6641**
19989279 Baker Miss Whitlock 5010
$AxH +151 35% $AxJ +157 25%

#+*KM Broken Bow 002
#*Casino Annie K48
H A V E Improvement H382
PF 104 Lady 5056
#*SydGen Exceed 3223
SydGen Rita 2618
#*S Whitlock 179
#Baker Miss Bruiser 3205

BW	RATIO
73	95
ADJ. WW	RATIO
909	102
ADJ. YW	RATIO
1282	105
DAM'S WR	
3-108	

CED	BW	WW	YW	RADG	SC	HP	CEM	MILK	UDDER	TEAT	FL	DOC	CLAW
+8	+.8	+81	+145	+.31	+1.68	+9.3	+12	+27	+.34	+.12	+1.01	+21	+.42
35%	40%	20%	15%	15%	10%	85%	15%	45%	95%	95%	80%	45%	25%

ANGLE	HS	PAP	CW	MARB	RE	FAT	$M	$W	$F	$G	$B	$C
+.43	+.46	+1.87	+68	+.36	+1.09	+.007	+49	+79	+115	+45	+160	+257
30%	45%	70%	25%	85%	15%	35%	85%	25%	20%	70%	45%	60%

CED	BW	WW	YW	DMI	YH	SC	DOC	HP	CEM	MLK	MW	MH	CW	MRB	RE	FAT	TND	PAP	CLW	ANGL	HS
70	67	16	11	83	52	2	39	55	26	44	16	37	15	83	17	55	57	55	14	13	44

115 Baker Identified 6938 8370

Birth Date: 10-22-2024 | Bull *21180930 | Tattoo: 8370

+*SS Identified 7551
***Baker Identified 6938**
20379183 #Baker Miss Front&Center 5446
#*S S Niagara Z29
Baker Miss Niagara 6155
19746052 BakerMissUltimate1891 3733
$AxH +126 50% $AxJ +95 55%

#*Mill Brae Identified 4031
+*G A R Prophet 1463
#*Connealy Front & Center
Baker Miss Bruiser 3172 4728
#*Hoover Dam
Jet S S X144
*Thomas Ultimate 1891
Baker Miss Pioneer 7301 2970

BW	RATIO
86	110
ADJ. WW	RATIO
730	90
ADJ. YW	RATIO
1077	89
DAM'S WR	
3-101	

CED	BW	WW	YW	RADG	SC	HP	CEM	MILK	UDDER	TEAT	FL	DOC	CLAW
+4	+2.0	+72	+134	+.30	+1.05	+10.1	+9	+27	+.31	+.40	+1.01	+17	+.47
70%	70%	40%	30%	20%	40%	75%	40%	45%	95%	80%	80%	65%	45%

ANGLE	HS	PAP	CW	MARB	RE	FAT	$M	$W	$F	$G	$B	$C
+.50	-.02	-.09	+61	+.95	+.60	+.030	+67	+71	+115	+66	+181	+302
65%	2%	25%	40%	30%	65%	65%	50%	40%	20%	30%	25%	25%

CED	BW	WW	YW	DMI	YH	SC	DOC	HP	CEM	MLK	MW	MH	CW	MRB	RE	FAT	TND	PAP	CLW	ANGL	HS
62	62	37	13	91	40	28	32	65	9	24	66	56	20	46	32	55	55	22	16	25	3

Age Advantaged Baker Angus Bull$

116 Baker Changeover 8375

Birth Date: 10-22-2024 | Bull *21180933 | Tattoo: 8375

	+*Jindra Perfection	Hoff Blockbuster SC 929 1612	BW	RATIO	
Jindra Changeover 2041		+Jindra Blackbird Lassy 1111	78	101	
20225195	Jindra Flower J 728 973	#+*TEX Playbook 5437	ADJ. WW	RATIO	
		+Jindra Flower J 748 728	762	94	
	#*Bar R Jet Black 5063	#*Connealy Black Granite	ADJ. YW	RATIO	
Baker Miss Jet Black 6494		Bar R Iris Anita 0113	1205	99	
19989231	Baker Miss Bruiser 3172 4820	Baker Bruiser 3172	DAM'S WR		
$AxH +51 85%	$AxJ +32 85%	Baker Miss Frontier 2736	3-106		

CED	BW	WW	YW	RADG	SC	HP	MILK	UDDER	TEAT	FL	DOC	CLAW
+11	-.4	+61	+110	+.26	+1.44	+10.6	+14	+23	+.45	+.40	+.89	+18	+.50
15%	20%	75%	70%	50%	20%	70%	5%	75%	75%	80%	95%	60%	60%

ANGLE	HS	PAP	CW	MARB	RE	FAT	$M	$W	$F	$G	$B	$C
+.52	+.50	+2.45	+44	+.57	+.55	-.028	+60	+60	+89	+51	+140	+242
75%	55%	80%	80%	70%	70%	10%	65%	65%	65%	60%	70%	75%

CED	BW	WW	YW	DMI	YH	SC	DOC	HP	CEM	MLK	MW	MH	CW	MRB	RE	FAT	TND	PAP	CLW	ANGL	HS
19	10	48	73	28	49	21	46	70	32	64	87	87	44	50	59	20	22	85	56	84	47

Lot 117: **Baker Bomber 8414**

117 Baker bomber 8414

Birth Date: 11-07-2024 | Bull *21180950 | Tattoo: 8414

	#*Casino Bomber N33	#+*KM Broken Bow 002	BW	RATIO	
+*HAVE Bomber 168 1850		#*Casino Annie K48	75	100	
19480450	HAVE Lady 382 H168	H A V E Improvement H382	ADJ. WW	RATIO	
		PF 104 Lady 5056	824	93	
	#*Tehama Patriarch F028	#*S S Niagara Z29	ADJ. YW	RATIO	
***Baker Miss Patriarch 6848**		Tehama Elite Blackbird D826	1125	93	
20398729	#Baker Miss Enhance 6110	#SydGen Enhance	DAM'S WR		
$AxH +158 30%	$AxJ +128 40%	Baker Miss Chism 4232	2-101		

CED	BW	WW	YW	RADG	SC	HP	CEM	MILK	UDDER	TEAT	FL	DOC	CLAW
+14	-.2	+70	+120	+.22	+1.17	+14.0	+11	+20	+.22	+.37	+1.10	+21	+.48
4%	20%	50%	55%	80%	35%	20%	25%	90%	95%	85%	35%	45%	50%

ANGLE	HS	PAP	CW	MARB	RE	FAT	$M	$W	$F	$G	$B	$C
+.42	+.47	+2.50	+43	+.79	+.79	+.003	+80	+67	+81	+62	+144	+267
25%	50%	80%	80%	45%	40%	30%	25%	50%	80%	35%	65%	50%

CED	BW	WW	YW	DMI	YH	SC	DOC	HP	CEM	MLK	MW	MH	CW	MRB	RE	FAT	TND	PAP	CLW	ANGL	HS
2	9	59	70	74	98	25	30	18	36	78	73	86	64	33	46	61	65	79	30	16	45

118 Baker bomber 8418

Birth Date: 11-07-2024 | Bull *21180952 | Tattoo: 8418

	#*Casino Bomber N33	#+*KM Broken Bow 002	BW	RATIO	
+*HAVE Bomber 168 1850		#*Casino Annie K48	77	99	
19480450	HAVE Lady 382 H168	H A V E Improvement H382	ADJ. WW	RATIO	
		PF 104 Lady 5056	773	87	
	#+*G A R Ashland	*G A R Early Bird	ADJ. YW	RATIO	
Baker Miss Ashland 5413		+*Chair Rock Ambush 1018	1112	91	
19470106	#Baker Miss Bruiser 3172 4838	Baker Bruiser 3172	DAM'S WR		
$AxH +237 5%	$AxJ +215 10%	Baker Miss Pioneer2300 2914	4-95		

CED	BW	WW	YW	RADG	SC	HP	CEM	MILK	UDDER	TEAT	FL	DOC	CLAW
+11	-.3	+74	+132	+.25	+.30	+9.9	+11	+31	+.56	+.43	+1.09	+15	+.77
15%	20%	35%	35%	60%	85%	80%	25%	20%	45%	75%	40%	75%	95%

ANGLE	HS	PAP	CW	MARB	RE	FAT	$M	$W	$F	$G	$B	$C
+.49	+.42	+.73	+70	+1.26	+.97	+.030	+66	+85	+120	+85	+206	+333
60%	40%	45%	20%	15%	20%	65%	50%	15%	15%	15%	10%	10%

CED	BW	WW	YW	DMI	YH	SC	DOC	HP	CEM	MLK	MW	MH	CW	MRB	RE	FAT	TND	PAP	CLW	ANGL	HS
37	13	36	39	92	89	44	68	47	75	30	73	87	8	16	26	75	91	34	100	79	42

119 Baker Bomber 8332

Birth Date: 10-10-2024 | Bull *21180911 | Tattoo: 8332

	#*Casino Bomber N33	#+*KM Broken Bow 002	BW	RATIO	
+*HAVE Bomber 168 1850		#*Casino Annie K48	76	101	
19480450	HAVE Lady 382 H168	H A V E Improvement H382	ADJ. WW	RATIO	
		PF 104 Lady 5056	785	99	
	#*S S Niagara Z29	#*Hoover Dam	ADJ. YW	RATIO	
***Baker Miss Niagara 7021**		Jet S S X144	1227	100	
20398784	Baker Miss Ashland 5456	#+*G A R Ashland	DAM'S WR		
$AxH +187 20%	$AxJ +181 20%	Baker Miss Western Cut 4530	2-91		

CED	BW	WW	YW	RADG	SC	HP	CEM	MILK	UDDER	TEAT	FL	DOC	CLAW
+12	-1.0	+66	+125	+.31	+1.93	+12.9	+14	+27	+.48	+.40	+.96	+15	+.53
10%	10%	60%	45%	15%	4%	30%	5%	45%	70%	80%	95%	75%	70%

ANGLE	HS	PAP	CW	MARB	RE	FAT	$M	$W	$F	$G	$B	$C
+.53	+.55	+2.09	+59	+1.08	+.89	-.008	+61	+68	+109	+78	+188	+305
80%	60%	75%	45%	25%	30%	20%	65%	45%	25%	20%	20%	25%

CED	BW	WW	YW	DMI	YH	SC	DOC	HP	CEM	MLK	MW	MH	CW	MRB	RE	FAT	TND	PAP	CLW	ANGL	HS
15	18	67	21	77	41	2	59	30	25	48	62	37	42	12	41	26	56	61	45	49	53

120 Baker Bomber 8293

Birth Date: 10-02-2024 | Bull 21180893 | Tattoo: 8293

	#*Casino Bomber N33	#+*KM Broken Bow 002	BW	RATIO	
+*HAVE Bomber 168 1850		#*Casino Annie K48	79	105	
19480450	HAVE Lady 382 H168	H A V E Improvement H382	ADJ. WW	RATIO	
		PF 104 Lady 5056	735	91	
	*D R Niagara E437	#*S S Niagara Z29	ADJ. YW	RATIO	
***Baker Miss Niagara 437 6830**		#*D R Dobra Z662	1175	97	
20398724	Baker Miss Whitlock 6217	#*S Whitlock 179	DAM'S WR		
$AxH +170 25%	$AxJ +162 25%	Baker Miss Bruiser 4269	2-97		

CED	BW	WW	YW	RADG	SC	HP	CEM	MILK	UDDER	TEAT	FL	DOC	CLAW
+6	+1.5	+66	+125	I+.27	I+1.43	I+12.0	+11	+27	I+.50	I+.41	I+1.01	I+17	I+.51
55%	55%	60%	45%	40%	20%	45%	25%	45%	65%	80%	80%	65%	60%

ANGLE	HS	PAP	CW	MARB	RE	FAT	$M	$W	$F	$G	$B	$C
I+.45	I+.55	I+.75	I+66	I+.66	I+1.07	I+.001	+53	+56	+123	+59	+183	+290
40%	60%	45%	30%	60%	15%	30%	80%	70%	10%	40%	20%	35%

CED	BW	WW	YW	DMI	YH	SC	DOC	HP	CEM	MLK	MW	MH	CW	MRB	RE	FAT	TND	PAP	CLW	ANGL	HS
N/A	N/A	N/A	N/A	N/A	N/A	N/A	N/A	N/A	N/A	N/A	N/A	N/A	N/A	N/A	N/A	N/A	N/A	N/A	N/A	N/A	N/A

121 Baker Bomber 8304

Birth Date: 10-03-2024 | Bull *21180898 | Tattoo: 8304

	#*Casino Bomber N33	#+*KM Broken Bow 002	BW	RATIO	
+*HAVE Bomber 168 1850		#*Casino Annie K48	78	104	
19480450	HAVE Lady 382 H168	H A V E Improvement H382	ADJ. WW	RATIO	
		PF 104 Lady 5056	785	97	
	#SydGen Enhance	#*SydGen Exceed 3223	ADJ. YW	RATIO	
Baker Miss Enhance 6070		SydGen Rita 2618	1132	93	
20398765	Baker Miss Bruiser 3172 5345	Baker Bruiser 3172	DAM'S WR		
$AxH +104 60%	$AxJ +86 60%	Baker Miss Mandate 2811	2-100		

CED	BW	WW	YW	RADG	SC	HP	CEM	MILK	UDDER	TEAT	FL	DOC	CLAW
+10	-.5	+69	+125	+.26	+1.16	+11.8	+5	+34	+.35	+.23	+1.12	+24	+.52
20%	20%	50%	45%	50%	35%	50%	80%	10%	90%	95%	25%	30%	65%

ANGLE	HS	PAP	CW	MARB	RE	FAT	$M	$W	$F	$G	$B	$C
+.48	+.44	+3.18	+53	+.88	+.46	+.014	+65	+78	+92	+62	+154	+265
55%	45%	90%	60%	40%	80%	45%	55%	25%	55%	35%	50%	55%

CED	BW	WW	YW	DMI	YH	SC	DOC	HP	CEM	MLK	MW	MH	CW	MRB	RE	FAT	TND	PAP	CLW	ANGL	HS
16	12	65	32	68	56	27	13	48	94	11	71	50	56	41	80	36	22	89	71	66	47

122 Baker Bomber 8273

Birth Date: 09-27-2024 | Bull *21180884 | Tattoo: 8273

	#*Casino Bomber N33	#+*KM Broken Bow 002	BW	RATIO	
+*HAVE Bomber 168 1850		#*Casino Annie K48	76	101	
19480450	HAVE Lady 382 H168	H A V E Improvement H382	ADJ. WW	RATIO	
		PF 104 Lady 5056	715	88	
	+*SS Identified 7551	#*Mill Brae Identified 4031	ADJ. YW	RATIO	
Baker Miss Identified 6994		+*G A R Prophet 1463	1101	90	
20398774	Baker Miss Bruiser 3172 4336	Baker Bruiser 3172	DAM'S WR		
$AxH +168 25%	$AxJ +155 25%	Baker Miss M Direction 1854	2-96		

CED	BW	WW	YW	RADG	SC	HP	CEM	MILK	UDDER	TEAT	FL	DOC	CLAW
+10	-1.7	+56	+102	+.21	+.91	+13.2	+13	+25	+.52	+.49	+1.08	+29	+.46
20%	5%	85%	80%	90%	50%	30%	10%	60%	60%	65%	45%	10%	40%

ANGLE	HS	PAP	CW	MARB	RE	FAT	$M	$W	$F	$G	$B	$C
+.43	+.59	+2.31	+48	+.95	+1.09	+.017	+86	+58	+98	+73	+171	+308
30%	70%	75%	70%	30%	15%	50%	15%	65%	45%	25%	30%	20%

CED	BW	WW	YW	DMI	YH	SC	DOC	HP	CEM	MLK	MW	MH	CW	MRB	RE	FAT	TND	PAP	CLW	ANGL	HS
32	6	76	69	63	63	52	8	38	10	66	72	58	46	19	19	57	36	63	18	11	63

Age Advantaged Baker Angus Bull$

Lot 123: **Baker Bomber 8430**

125 Baker Fair N Square6906 8436

Birth Date: 11-10-2024 | Bull *21180960 | Tattoo: 8436

*Myers Fair-N-Square M39
***Baker Fair and Square 6906**
20379173 Baker Miss Authentic 5507

*D R Niagara E437
***Baker Miss Niagara 437 6368**
19989182 Baker MissAuthentic4499 5489

#*Woodhill Blueprint
Myers Miss Beauty M136
#*EF Authentic 0829
Baker Miss Innovation 4129
#*S S Niagara Z29
#*D R Dobra Z662
Baker Authentic 4499
Baker Miss Chisum 4596

$AxH +40 85% $AxJ +16 90%

BW	RATIO
78	101
ADJ. WW	RATIO
826	93
ADJ. YW	RATIO
1136	93
DAM'S WR	
3-104	

CED	BW	WW	YW	RADG	SC	HP	CEM	MILK	UDDER	TEAT	FL	DOC	CLAW
+3	+1.5	+73	+127	+.26	+1.22	+12.6	+1	+32	+.37	+.53	+1.11	+31	+.47
75%	55%	40%	40%	50%	30%	35%	95%	15%	90%	55%	30%	4%	45%

ANGLE	HS	PAP	CW	MARB	RE	FAT	$M	$W	$F	$G	$B	$C
+.43	+.51	+4.38	+47	+.84	+.16	+.092	+81	+80	+85	+50	+135	+256
30%	55%	95%	75%	40%	95%	95%	20%	20%	70%	60%	75%	60%

CED	BW	WW	YW	DMI	YH	SC	DOC	HP	CEM	MLK	MW	MH	CW	MRB	RE	FAT	TND	PAP	CLW	ANGL	HS
72	62	13	12	91	11	18	4	32	91	31	23	47	42	41	94	98	27	95	48	41	46

123 Baker bomber 8430

Birth Date: 11-09-2024 | Bull *21180957 | Tattoo: 8430

#*Casino Bomber N33
+*HAVE Bomber 168 1850
19480450 HAVE Lady 382 H168

*Stokrose Legendary G564
***Baker Miss Legend 6868**
20398738 Baker Miss Homegrown 6175

#+*KM Broken Bow 002
#*Casino Annie K48
H A V E Improvement H382
PF 104 Lady 5056
#+*Connealy Legendary 644L
#*Rathbun Blackcap E301
#*Ellingson Homegrown 6035
#Baker Miss Rocky 3264

$AxH +215 10% $AxJ +201 10%

BW	RATIO
78	104
ADJ. WW	RATIO
989	111
ADJ. YW	RATIO
1226	100
DAM'S WR	
2-109	

CED	BW	WW	YW	RADG	SC	HP	CEM	MILK	UDDER	TEAT	FL	DOC	CLAW
+9	-.5	+71	+123	+.24	+1.20	+10.5	+5	+33	+.42	+.53	+1.02	+14	+.48
30%	20%	45%	50%	70%	30%	70%	80%	15%	80%	55%	75%	75%	50%

ANGLE	HS	PAP	CW	MARB	RE	FAT	$M	$W	$F	$G	$B	$C
+.41	+.51	+1.51	+59	+1.24	+1.09	+.010	+61	+82	+106	+87	+193	+311
20%	55%	60%	45%	15%	15%	40%	65%	20%	30%	10%	15%	20%

CED	BW	WW	YW	DMI	YH	SC	DOC	HP	CEM	MLK	MW	MH	CW	MRB	RE	FAT	TND	PAP	CLW	ANGL	HS
39	21	32	27	72	71	27	91	20	92	8	38	58	11	3	5	56	83	59	33	29	47

126 Baker Identified 7210 8440

Birth Date: 11-13-2024 | Bull 21180964 | Tattoo: 8440

+*SS Identified 7551
***Baker Identified 7210**
20687262 Baker Miss Niagara 6060

Baker Excitement 3538
BakerMissExcitement3538 4172
18492016 BakerMissOnward104 3690

#*Mill Brae Identified 4031
+*G A R Prophet 1463
#*S S Niagara Z29
#Baker Miss Solution 4498
#*Basin Excitement
#BakerMissHooverDam 2843
Carter Onward 104
Baker Miss N Design 878 1806

$AxH +66 80% $AxJ +47 80%

BW	RATIO
78	100
ADJ. WW	RATIO
879	99
ADJ. YW	RATIO
1157	95
DAM'S WR	
7-99	

CED	BW	WW	YW	RADG	SC	HP	CEM	MILK	UDDER	TEAT	FL	DOC	CLAW
+1	+2.9	+69	+121	+.27	+1.53	+13.2	+7	+27	+.45	+.39	+1.02	+15	+.61
90%	85%	50%	50%	40%	15%	30%	65%	45%	75%	85%	75%	75%	95%

ANGLE	HS	PAP	CW	MARB	RE	FAT	$M	$W	$F	$G	$B	$C
+.51	+.45	+2.07	+64	+.89	+.27	+.055	+60	+64	+119	+57	+177	+290
70%	45%	70%	30%	35%	95%	85%	65%	55%	15%	45%	25%	35%

CED	BW	WW	YW	DMI	YH	SC	DOC	HP	CEM	MLK	MW	MH	CW	MRB	RE	FAT	TND	PAP	CLW	ANGL	HS
99	90	21	33	75	13	3	60	18	46	37	30	20	13	31	89	79	65	69	72	35	44

Lot 124: **Baker Identified 6478 8444**

127 Baker Changeover 8405

Birth Date: 11-06-2024 | Bull *21180943 | Tattoo: 8405

+*Jindra Perfection
Jindra Changeover 2041
20225195 Jindra Flower J 728 973

#SydGen Enhance
Baker Miss Enhance 6575
19989255 Baker Miss Power Hitter 3910

Hoff Blockbuster SC 929 1612
+Jindra Blackbird Lassy 1111
#+*TEX Playbook 5437
+Jindra Flower J 748 728
#*SydGen Exceed 3223
SydGen Rita 2618
*Raven Power Hitter 1341
Baker Miss Charge On 1791

$AxH +138 40% $AxJ +148 30%

BW	RATIO
75	97
ADJ. WW	RATIO
796	101
ADJ. YW	RATIO
1137	100
DAM'S WR	
2-100	

CED	BW	WW	YW	RADG	SC	HP	CEM	MILK	UDDER	TEAT	FL	DOC	CLAW
+3	+4.0	+86	+146	+.32	+1.02	+12.6	+12	+25	+.26	+.19	+.94	+21	+.51
75%	95%	10%	15%	10%	45%	35%	15%	60%	95%	95%	95%	45%	60%

ANGLE	HS	PAP	CW	MARB	RE	FAT	$M	$W	$F	$G	$B	$C
+.62	+.60	+4.85	+64	+.80	+.92	-.057	+58	+77	+106	+69	+175	+285
95%	70%	95%	30%	45%	25%	2%	70%	25%	30%	25%	30%	35%

CED	BW	WW	YW	DMI	YH	SC	DOC	HP	CEM	MLK	MW	MH	CW	MRB	RE	FAT	TND	PAP	CLW	ANGL	HS
97	94	2	14	67	8	40	75	44	13	62	42	29	7	45	19	2	75	98	66	98	74

124 Baker Identified 6478 8444

Birth Date: 11-08-2024 | Bull *21180966 | Tattoo: 8444

+*SS Identified 7551
***Baker Identified 6478**
19982406 Baker Miss Solution 4977

*Stokrose Legendary G564
***Baker Miss Legend 6866**
20398737 Baker Miss Black Granite 622

#*Mill Brae Identified 4031
+*G A R Prophet 1463
#*KG Solution 0018
Baker Miss Mentor 3244 4357
#+*Connealy Legendary 644L
#*Rathbun Blackcap E301
*Kesslers Black Granite 7624
Baker Miss Mentor 3179

$AxH +160 30% $AxJ +134 35%

BW	RATIO
72	96
ADJ. WW	RATIO
888	100
ADJ. YW	RATIO
1227	101
DAM'S WR	
1-100	

CED	BW	WW	YW	RADG	SC	HP	CEM	MILK	UDDER	TEAT	FL	DOC	CLAW
+8	+1.1	+78	+145	+.35	+.84	+10.3	+10	+26	+.40	+.54	+1.01	+28	+.45
35%	50%	25%	15%	3%	55%	75%	30%	50%	85%	55%	80%	15%	35%

ANGLE	HS	PAP	CW	MARB	RE	FAT	$M	$W	$F	$G	$B	$C
+.40	+.56	+1.29	+69	+.62	+.63	+.044	+71	+76	+126	+49	+175	+298
20%	65%	55%	20%	65%	60%	75%	40%	30%	10%	60%	30%	30%

CED	BW	WW	YW	DMI	YH	SC	DOC	HP	CEM	MLK	MW	MH	CW	MRB	RE	FAT	TND	PAP	CLW	ANGL	HS
37	31	30	11	68	83	70	7	46	51	65	42	69	17	69	49	70	72	49	32	31	68

128 Baker Changeover 8407

Birth Date: 11-06-2024 | Bull 21180945 | Tattoo: 8407

+*Jindra Perfection
Jindra Changeover 2041
20225195 Jindra Flower J 728 973

#+*O C C Unmistakable 946U
Baker Miss Unmistakable 3978
18049812 BakerMissNewDay24 2769

Hoff Blockbuster SC 929 1612
+Jindra Blackbird Lassy 1111
#+*TEX Playbook 5437
+Jindra Flower J 748 728
#*O C C Paxton 730P
+*FCC Revolution Rose 2476
Bear Mtn New Day 3071
Baker Miss Right Time 1408

$AxH +77 75% $AxJ +67 70%

BW	RATIO
80	104
ADJ. WW	RATIO
779	88
ADJ. YW	RATIO
1112	92
DAM'S WR	
9-92	

CED	BW	WW	YW	RADG	SC	HP	CEM	MILK	UDDER	TEAT	FL	DOC	CLAW
+4	+1.2	+52	+105	+.32	+1.56	+11.4	+8	+20	+.48	+.37	+1.08	+13	+.54
70%	50%	90%	80%	10%	15%	55%	55%	90%	70%	85%	45%	80%	75%

ANGLE	HS	PAP	CW	MARB	RE	FAT	$M	$W	$F	$G	$B	$C
+.47	+.48	+.68	+23	+.44	+.65	-.060	+53	+37	+70	+48	+119	+207
50%	50%	40%	95%	80%	60%	2%	80%	95%	95%	65%	90%	95%

CED	BW	WW	YW	DMI	YH	SC	DOC	HP	CEM	MLK	MW	MH	CW	MRB	RE	FAT	TND	PAP	CLW	ANGL	HS
73	57	64	21	37	34	22	84	40	54	81	51	54	85	86	48	7	28	55	72	23	51

Age Advantaged Baker Angus Bull$

129 Baker Hemisphere 8039

Birth Date: 12-06-2024 | Bull *21180969 | Tattoo: 8039

#*GB Fireball 672
***V A R Hemisphere 1181**
19996955 *Wilks Rita 8559
+*G A R Sure Fire 6404
*GB Anticipation 432
+*G A R Prophet K263
*Wilks Rita 6196

#*G A R Inertia
Baker Miss Inertia 6050
19746014 Baker Miss Solution 4481
#*G A R Momentum
+*G A R Prophet 2984
#*KG Solution 0018
Baker Miss Excitement 3860

$AxH +157 30% | $AxJ +171 20%

BW	RATIO
77	99
ADJ. WW	**RATIO**
905	102
ADJ. YW	**RATIO**
1222	101
DAM'S WR	
3-104	

CED	BW	WW	YW	RADG	SC	HP	CEM	MILK	UDDER	TEAT	FL	DOC	CLAW
+3	+3.7	+91	+163	+.33	+.60	+11.0	+6	+22	+.51	+.39	+.98	+29	+.68
75%	95%	5%	4%	10%	70%	65%	70%	80%	60%	85%	90%	10%	95%

ANGLE	HS	PAP	CW	MARB	RE	FAT	$M	$W	$F	$G	$B	$C
+.60	+.36	+3.35	+84	+1.17	+1.00	+.027	+40	+73	+127	+82	+210	+312
95%	30%	90%	4%	20%	20%	60%	95%	35%	10%	15%	10%	20%

CED	BW	WW	YW	DMI	YH	SC	DOC	HP	CEM	MLK	MW	MH	CW	MRB	RE	FAT	TND	PAP	CLW	ANGL	HS
96	99	3	1	95	6	79	9	44	61	76	5	13	3	12	21	68	84	90	92	74	16

132 Baker Bomber 8369

Birth Date: 10-22-2024 | Bull *21180929 | Tattoo: 8369

#*Casino Bomber N33
+*HAVE Bomber 168 1850
19480450 HAVE Lady 382 H168
#+*KM Broken Bow 002
#*Casino Annie K48
H A V E Improvement H382
PF 104 Lady 5056

Baker Whitlock 5180
***Baker Miss Whitlock 6694**
19989297 Baker Miss Authentic 4962
#*S Whitlock 179
Baker Miss Bruiser 3879
#*EF Authentic 0829
#Baker Miss Excitement 4132

$AxH +167 25% | $AxJ +159 25%

BW	RATIO
77	100
ADJ. WW	**RATIO**
762	94
ADJ. YW	**RATIO**
1156	95
DAM'S WR	
3-100	

CED	BW	WW	YW	RADG	SC	HP	CEM	MILK	UDDER	TEAT	FL	DOC	CLAW
+11	-.9	+66	+130	+.29	+1.03	+12.0	+17	+32	+.57	+.47	+1.01	+11	+.50
15%	15%	60%	35%	25%	45%	45%	1%	15%	45%	70%	80%	85%	60%

ANGLE	HS	PAP	CW	MARB	RE	FAT	$M	$W	$F	$G	$B	$C
+.44	+.08	+1.55	+66	+.69	+.89	+.027	+64	+71	+118	+57	+176	+292
35%	4%	60%	30%	55%	30%	60%	55%	40%	15%	45%	25%	30%

CED	BW	WW	YW	DMI	YH	SC	DOC	HP	CEM	MLK	MW	MH	CW	MRB	RE	FAT	TND	PAP	CLW	ANGL	HS
12	9	55	12	95	62	9	84	35	3	30	36	29	17	67	33	57	64	66	64	34	4

Lot 130: **Baker DR Niagara 8254**

Lot 133: **Baker Bomber 8449**

130 Baker DR Niagara 8254

Birth Date: 09-23-2024 | Bull *21180875 | Tattoo: 8254

#*S S Niagara Z29
***D R Niagara E437**
19091459 #*D R Dobra Z662
#*Hoover Dam
Jet S S X144
#*Connealy Right Answer 746
D R Dobra 9252

+*SS Identified 7551
Baker Miss Identified 7014
20398781 Baker Miss Pioneer 7301 4395
#*Mill Brae Identified 4031
+*G A R Prophet 1463
#S A V Pioneer 7301
Baker Miss Providence 2871

$AxH +200 15% | $AxJ +172 20%

BW	RATIO
77	103
ADJ. WW	**RATIO**
744	92
ADJ. YW	**RATIO**
1171	96
DAM'S WR	
1-92	

CED	BW	WW	YW	RADG	SC	HP	CEM	MILK	UDDER	TEAT	FL	DOC	CLAW
+2	+1.4	+66	+132	+.34	+.65	+9.0	+11	+26	+.40	+.58	+.95	+22	+.52
85%	55%	60%	35%	4%	70%	90%	25%	50%	85%	45%	95%	40%	65%

ANGLE	HS	PAP	CW	MARB	RE	FAT	$M	$W	$F	$G	$B	$C
+.38	+.28	+.40	+67	+.90	+.82	+.088	+49	+60	+130	+62	+192	+298
15%	20%	35%	25%	35%	35%	95%	85%	65%	5%	35%	15%	30%

CED	BW	WW	YW	DMI	YH	SC	DOC	HP	CEM	MLK	MW	MH	CW	MRB	RE	FAT	TND	PAP	CLW	ANGL	HS
58	22	51	10	79	85	57	29	76	25	42	37	86	16	21	43	100	8	54	22	9	10

133 Baker bomber 8449

Birth Date: 11-18-2024 | Bull *21180968 | Tattoo: 8449

#*Casino Bomber N33
+*HAVE Bomber 168 1850
19480450 HAVE Lady 382 H168
#+*KM Broken Bow 002
#*Casino Annie K48
H A V E Improvement H382
PF 104 Lady 5056

+*S A V Cattlemaster 4873
***Baker Miss Cattlemaster 6971**
20398766 Baker Miss Ashland 5460
#*Connealy Consensus 7229
+*S A V Emblynette 7545
#+*G A R Ashland
Baker Miss Chisum 4622

$AxH +193 15% | $AxJ +185 15%

BW	RATIO
74	99
ADJ. WW	**RATIO**
945	106
ADJ. YW	**RATIO**
1231	101
DAM'S WR	
2-109	

CED	BW	WW	YW	RADG	SC	HP	CEM	MILK	UDDER	TEAT	FL	DOC	CLAW
+5	+2.5	+80	+137	+.27	+1.69	+10.2	+7	+23	+.40	+.29	+1.14	+16	+.36
60%	80%	20%	25%	40%	10%	75%	65%	75%	85%	95%	15%	70%	10%

ANGLE	HS	PAP	CW	MARB	RE	FAT	$M	$W	$F	$G	$B	$C
+.44	+.80	+1.02	+56	+1.17	+.86	+.013	+71	+73	+101	+81	+182	+307
35%	95%	50%	50%	20%	35%	45%	40%	35%	40%	15%	25%	25%

CED	BW	WW	YW	DMI	YH	SC	DOC	HP	CEM	MLK	MW	MH	CW	MRB	RE	FAT	TND	PAP	CLW	ANGL	HS
56	75	14	24	61	55	9	59	63	85	68	37	21	25	11	32	76	13	43	14	35	94

131 Baker Niagara 6149 8282

Birth Date: 09-30-2024 | Bull *21180888 | Tattoo: 8282

#*S S Niagara Z29
Baker Niagara 6149
19735831 Baker Miss Unmistakable 3954
#*Hoover Dam
Jet S S X144
#+*O C C Unmistakable 946U
#Baker Miss Onward 104 2296

*Rathbun Whitlock E516
Baker Miss Whitlock 6677
19989317 BakerMissPerformer0597 3685
#*S Whitlock 179
*Rathbun Primrose C533
Kesslers Performance 0597
BakerMissBellKey195 2789

$AxH +140 40% | $AxJ +101 55%

BW	RATIO
74	96
ADJ. WW	**RATIO**
748	92
ADJ. YW	**RATIO**
1183	97
DAM'S WR	
3-98	

CED	BW	WW	YW	RADG	SC	HP	CEM	MILK	UDDER	TEAT	FL	DOC	CLAW
+6	+.4	+63	+118	+.26	+2.04	+12.5	+6	+22	+.52	+.63	+1.07	+23	+.51
55%	30%	70%	55%	50%	3%	40%	70%	80%	60%	35%	50%	35%	60%

ANGLE	HS	PAP	CW	MARB	RE	FAT	$M	$W	$F	$G	$B	$C
+.48	+.61	+.37	+50	+.95	+.80	-.008	+76	+58	+94	+71	+166	+291
55%	70%	35%	65%	30%	40%	20%	30%	65%	55%	25%	35%	30%

CED	BW	WW	YW	DMI	YH	SC	DOC	HP	CEM	MLK	MW	MH	CW	MRB	RE	FAT	TND	PAP	CLW	ANGL	HS
34	21	55	28	83	78	1	46	40	89	78	69	51	44	9	23	19	23	20	48	67	69

Lot 131: **Baker Niagara 6149 8282**

Age Advantaged Baker Angus Bull$

134 Baker Bomber 8042

Birth Date: 12-06-2024 | Bull *21180970 | Tattoo: 8042

#*Casino Bomber N33
+*HAVE Bomber 168 1850
19480450 HAVE Lady 382 H168
#SydGen Enhance
***Baker Miss Enhance 6465**
19989221 Baker Miss Whitlock 5030
$AxH +127 45% $AxJ +118 45%

#+*KM Broken Bow 002
#*Casino Annie K48
H A V E Improvement H382
PF 104 Lady 5056
#*SydGen Exceed 3223
SydGen Rita 2618
#*S Whitlock 179
Baker Miss Iron Mountain3514

BW	RATIO
70	91
ADJ. WW	**RATIO**
937	105
ADJ. YW	**RATIO**
1284	106
DAM'S WR	
3-101	

CED	BW	WW	YW	RADG	SC	HP	CEM	MILK	UDDER	TEAT	FL	DOC	CLAW
+3	+2.1	+86	+151	+.30	+1.19	+10.3	+11	+23	+.26	+.03	+.97	+26	+.47
75%	70%	10%	10%	20%	30%	75%	25%	75%	95%	95%	95%	20%	45%

ANGLE	HS	PAP	CW	MARB	RE	FAT	$M	$W	$F	$G	$B	$C
+.52	+.50	+1.08	+68	+.99	+.77	-.003	+47	+77	+112	+72	+184	+286
75%	55%	50%	25%	30%	45%	25%	90%	25%	20%	25%	20%	35%

CED	BW	WW	YW	DMI	YH	SC	DOC	HP	CEM	MLK	MW	MH	CW	MRB	RE	FAT	TND	PAP	CLW	ANGL	HS
85	85	24	11	83	27	17	34	71	26	77	14	13	21	16	29	31	29	36	35	78	50

Lot 138: **Baker Niagara 6149 8257**

135 MCC Bomber 8362

Birth Date: 10-22-2024 | Bull 21188731 | Tattoo: 8362

#*Casino Bomber N33
+*HAVE Bomber 168 1850
19480450 HAVE Lady 382 H168
*S S Enforcer E812
MCC 7088 Maggie Enforcer
20398703 MCC 4953 Maggie Solution
$AxH +172 25% $AxJ +145 30%

#+*KM Broken Bow 002
#*Casino Annie K48
H A V E Improvement H382
PF 104 Lady 5056
#SydGen Enhance
#S S Miss Daybreak K011 3K17
#*KG Solution 0018
MCC 4271 Maggie Resource

BW	RATIO
75	100
ADJ. WW	**RATIO**
725	90
ADJ. YW	**RATIO**
1034	88
DAM'S WR	
2-98	

CED	BW	WW	YW	RADG	SC	HP	CEM	MILK	UDDER	TEAT	FL	DOC	CLAW
+6	-.9	+63	+113	+.23	+1.29	+12.7	+13	+33	+.38	+.16	+1.06	+10	+.63
55%	15%	70%	65%	75%	25%	35%	10%	15%	90%	95%	55%	90%	95%

ANGLE	HS	PAP	CW	MARB	RE	FAT	$M	$W	$F	$G	$B	$C
+.54	+.42	+.58	+49	+1.30	+.63	+.019	+67	+75	+92	+84	+177	+297
85%	40%	40%	70%	15%	60%	50%	50%	30%	55%	15%	25%	30%

CED	BW	WW	YW	DMI	YH	SC	DOC	HP	CEM	MLK	MW	MH	CW	MRB	RE	FAT	TND	PAP	CLW	ANGL	HS
82	31	30	20	89	11	12	81	20	17	9	43	20	10	6	40	70	68	39	87	51	51

138 Baker Niagara 6149 8257

Birth Date: 09-23-2024 | Bull *21180877 | Tattoo: 8257

#*S S Niagara Z29
Baker Niagara 6149
19735831 Baker Miss Unmistakable 3954
*D R Niagara E437
***Baker Miss Niagara 437 6431**
19989204 Baker Miss Speedway 5762
$AxH +172 25% $AxJ +144 30%

#*Hoover Dam
Jet S S X144
#+*O C C Unmistakable 946U
#Baker Miss Onward 104 2296
#*S S Niagara Z29
#*D R Dobra Z662
#+*SF Speedway A187
Baker Miss Bruiser 3172 4319

BW	RATIO
55	72
ADJ. WW	**RATIO**
609	75
ADJ. YW	**RATIO**
1054	87
DAM'S WR	
3-95	

CED	BW	WW	YW	RADG	SC	HP	CEM	MILK	UDDER	TEAT	FL	DOC	CLAW
+10	-.4	+63	+120	+.28	+1.66	+11.0	+6	+25	+.50	+.69	+1.05	+26	+.54
20%	20%	70%	55%	35%	10%	65%	70%	60%	65%	25%	60%	20%	75%

ANGLE	HS	PAP	CW	MARB	RE	FAT	$M	$W	$F	$G	$B	$C
+.57	+.30	+2.91	+46	+.87	+.91	+.011	+58	+60	+87	+67	+155	+259
95%	20%	85%	75%	40%	30%	40%	70%	65%	65%	30%	50%	60%

CED	BW	WW	YW	DMI	YH	SC	DOC	HP	CEM	MLK	MW	MH	CW	MRB	RE	FAT	TND	PAP	CLW	ANGL	HS
13	15	60	34	76	100	4	32	53	79	63	65	97	63	23	27	50	90	85	66	80	20

136 Baker Identified 6938 8337

Birth Date: 10-10-2024 | Bull *21180916 | Tattoo: 8337

+*SS Identified 7551
***Baker Identified 6938**
20379183 #Baker Miss Front&Center 5446
*Thomas Prophet 5348
Baker Miss Prophet 5348 5678
19470196 Baker Miss Bruiser 4296
$AxH +148 35% $AxJ +100 55%

#*Mill Brae Identified 4031
+*G A R Prophet 1463
#*Connealy Front & Center
Baker Miss Bruiser 3172 4728
#+*G A R Prophet
+*Thomas Ester 2476
#S A V Bruiser 9164
Baker Miss Upward 2570

BW	RATIO
65	83
ADJ. WW	**RATIO**
706	87
ADJ. YW	**RATIO**
1076	89
DAM'S WR	
5-100	

CED	BW	WW	YW	RADG	SC	HP	CEM	MILK	UDDER	TEAT	FL	DOC	CLAW
+6	-.6	+61	+111	+.26	+1.41	+11.3	+8	+26	+.62	+.77	+1.03	+14	+.54
55%	15%	75%	70%	50%	20%	60%	55%	50%	35%	15%	70%	75%	75%

ANGLE	HS	PAP	CW	MARB	RE	FAT	$M	$W	$F	$G	$B	$C
+.53	+.21	+3.44	+62	+.85	+.52	+.042	+65	+63	+125	+59	+184	+304
80%	15%	95%	35%	40%	75%	75%	55%	55%	10%	40%	20%	25%

CED	BW	WW	YW	DMI	YH	SC	DOC	HP	CEM	MLK	MW	MH	CW	MRB	RE	FAT	TND	PAP	CLW	ANGL	HS
71	32	31	12	90	56	16	85	59	78	59	29	51	17	32	40	82	27	86	50	71	14

139 Baker Identified 7210 8045

Birth Date: 12-06-2024 | Bull *21301764 | Tattoo: 8045

+*SS Identified 7551
***Baker Identified 6938**
20379183 #Baker Miss Front&Center 5446
+*SS Identified 7551
Baker Miss Identified 7011
20398780 Baker Miss Power Hitter 4229
$AxH +119 50% $AxJ +82 60%

#*Mill Brae Identified 4031
+*G A R Prophet 1463
#*Connealy Front & Center
Baker Miss Bruiser 3172 4728
#*Mill Brae Identified 4031
+*G A R Prophet 1463
*Raven Power Hitter 1341
#Baker Miss Aberdeen 2890

BW	RATIO
72	94
ADJ. WW	**RATIO**
859	100
ADJ. YW	**RATIO**
1123	100
DAM'S WR	
2-102	

CED	BW	WW	YW	RADG	SC	HP	CEM	MILK	UDDER	TEAT	FL	DOC	CLAW
+8	+.5	+65	+115	+.29	+.85	+12.4	+11	+29	+.60	+.57	+1.04	+34	+.54
35%	35%	60%	60%	25%	55%	40%	25%	30%	35%	50%	65%	1%	75%

ANGLE	HS	PAP	CW	MARB	RE	FAT	$M	$W	$F	$G	$B	$C
+.57	+.48	+2.18	+58	+1.00	+.45	+.016	+84	+72	+116	+67	+184	+323
95%	50%	75%	45%	30%	80%	45%	15%	35%	15%	30%	20%	15%

CED	BW	WW	YW	DMI	YH	SC	DOC	HP	CEM	MLK	MW	MH	CW	MRB	RE	FAT	TND	PAP	CLW	ANGL	HS
88	85	32	22	53	42	57	2	21	8	36	48	52	25	39	67	31	52	67	72	85	67

137 Baker Identified 6938 8308

Birth Date: 10-03-2024 | Bull 21180900 | Tattoo: 8308

+*SS Identified 7551
***Baker Identified 6938**
20379183 #Baker Miss Front&Center 5446
#+*S A V Resource 1441
Baker Miss Resource 4292
18492062 Baker Miss Wix Total 2532
$AxH +87 70% $AxJ +44 80%

#*Mill Brae Identified 4031
+*G A R Prophet 1463
#*Connealy Front & Center
Baker Miss Bruiser 3172 4728
+Rito 707 of Ideal 3407 7075
*S A V Blackcap May 4136
*Wilson Total Value 722
BakerMiss M Direction 1579

BW	RATIO
76	97
ADJ. WW	**RATIO**
697	86
ADJ. YW	**RATIO**
1084	89
DAM'S WR	
8-94	

CED	BW	WW	YW	RADG	SC	HP	CEM	MILK	UDDER	TEAT	FL	DOC	CLAW
+11	-.6	+62	+111	+.26	+2.07	+13.7	+9	+22	+.37	+.37	+1.10	+13	+.50
15%	15%	70%	70%	50%	3%	20%	40%	80%	90%	85%	35%	80%	60%

ANGLE	HS	PAP	CW	MARB	RE	FAT	$M	$W	$F	$G	$B	$C
+.49	+.07	-.21	+40	+.53	+.57	-.016	+81	+62	+87	+48	+136	+257
60%	4%	25%	85%	75%	70%	15%	20%	60%	65%	65%	75%	60%

CED	BW	WW	YW	DMI	YH	SC	DOC	HP	CEM	MLK	MW	MH	CW	MRB	RE	FAT	TND	PAP	CLW	ANGL	HS
18	14	62	60	48	92	2	69	12	51	69	87	78	74	78	53	19	28	20	71	62	5

Lot 137: **Baker Identified 6938 8308**

Age Advantaged Baker Angus Bull$

Lot 140: **Baker Identified 8036**

Lot 143: **Baker Identified 7210 8341**

140 Baker identified 8036

Birth Date: 09-20-2024 | Bull *21369108 | Tattoo: 8036

#*Mill Brae Identified 4031
+*SS Identified 7551
18891498 +*G A R Prophet 1463
#*S Whitlock 179
Baker Miss Whitlock 5117
19087597 Baker Miss Bruiser 3968

#*Koupals B&B Identity
*Mill Brae Pro Blackcap 1092
#+*G A R Prophet
+G A R New Day 3070
#*S Chisum 6175
#S Pride Anna 709
#S A V Bruiser 9164
BakerMissRitoDesign195 2176

BW	RATIO
79	100
ADJ. WW	**RATIO**
812	108
ADJ. YW	**RATIO**
1001	92
DAM'S WR	
6-103	

$AxH +170 25% $AxJ +186 15%

CED	BW	WW	YW	RADG	SC	HP	CEM	MILK	UDDER	TEAT	FL	DOC	CLAW
+0	+4.5	+88	+154	+.29	+.87	+8.9	+7	+26	+.34	+.42	+1.02	+29	+.56
90%	95%	10%	10%	25%	55%	90%	65%	50%	95%	80%	75%	10%	80%

ANGLE	HS	PAP	CW	MARB	RE	FAT	$M	$W	$F	$G	$B	$C
+.58	+.78	+3.56	+89	+.83	+.98	+.032	+64	+79	+139	+64	+204	+329
95%	90%	95%	2%	40%	20%	65%	55%	25%	2%	35%	10%	15%

CED	BW	WW	YW	DMI	YH	SC	DOC	HP	CEM	MLK	MW	MH	CW	MRB	RE	FAT	TND	PAP	CLW	ANGL	HS
44	68	9	14	92	36	55	9	83	35	66	46	25	7	49	9	49	13	92	81	90	93

143 Baker Identified 7210 8341

Birth Date: 10-14-2024 | Bull 21180917 | Tattoo: 8341

+*SS Identified 7551
***Baker Identified 7210**
20687262 Baker Miss Niagara 6060
#*Basin Excitement
Baker Miss Excitement 3844
18049709 Baker Miss Mentor 3179

#*Mill Brae Identified 4031
+*G A R Prophet 1463
#*S S Niagara Z29
#Baker Miss Solution 4498
+Basin Expedition R156
Basin Lady S532 AK
#*Connealy Mentor 7374
Baker Miss Upward 1839

BW	RATIO
79	103
ADJ. WW	**RATIO**
789	97
ADJ. YW	**RATIO**
1159	95
DAM'S WR	
9-100	

$AxH +87 70% $AxJ +104 50%

CED	BW	WW	YW	RADG	SC	HP	CEM	MILK	UDDER	TEAT	FL	DOC	CLAW
+6	+2.5	+77	+141	+.31	+.64	+8.2	+8	+19	+.33	+.22	+1.12	+26	+.37
55%	80%	30%	20%	15%	70%	95%	55%	95%	95%	95%	25%	20%	15%

ANGLE	HS	PAP	CW	MARB	RE	FAT	$M	$W	$F	$G	$B	$C
+.41	+.22	+.21	+69	+.32	+.70	+.060	+49	+57	+119	+34	+153	+247
20%	15%	30%	20%	90%	50%	90%	85%	70%	15%	90%	50%	70%

CED	BW	WW	YW	DMI	YH	SC	DOC	HP	CEM	MLK	MW	MH	CW	MRB	RE	FAT	TND	PAP	CLW	ANGL	HS
27	73	5	4	96	2	41	10	77	31	65	2	1	1	94	31	68	98	29	4	19	8

141 Baker DR Niagara 8271

Birth Date: 09-27-2024 | Bull 21180883 | Tattoo: 8271

#*S S Niagara Z29
***D R Niagara E437**
19091459 #*D R Dobra Z662
Carter Onward 104
BakerMissOnward104 3655
17866403 Baker Miss Poundmaker 1663

#*Hoover Dam
Jet S S X144
#*Connealy Right Answer 746
D R Dobra 9252
#*Connealy Onward
#Carter Statement 452
#+Boyd Poundmaker 21
Bakers Miss N D 1134

BW	RATIO
81	105
ADJ. WW	**RATIO**
827	102
ADJ. YW	**RATIO**
1208	99
DAM'S WR	
10-101	

$AxH +90 70% $AxJ +90 60%

CED	BW	WW	YW	RADG	SC	HP	CEM	MILK	UDDER	TEAT	FL	DOC	CLAW
+2	+2.5	+80	+137	+.27	+1.54	+11.8	+9	+31	+.47	+.45	+1.02	+25	+.46
85%	80%	20%	25%	40%	15%	50%	40%	20%	70%	75%	75%	25%	40%

ANGLE	HS	PAP	CW	MARB	RE	FAT	$M	$W	$F	$G	$B	$C
+.41	+.58	+1.99	+67	+.37	+.70	-.006	+56	+78	+111	+41	+153	+254
20%	65%	70%	25%	85%	50%	25%	75%	25%	25%	80%	50%	65%

CED	BW	WW	YW	DMI	YH	SC	DOC	HP	CEM	MLK	MW	MH	CW	MRB	RE	FAT	TND	PAP	CLW	ANGL	HS
27	13	18	35	80	28	23	14	41	14	28	7	10	8	76	30	43	19	70	43	41	67

144 Baker Bomber 8023

Birth Date: 11-10-2024 | Bull *21369115 | Tattoo: 8023

#*Casino Bomber N33
+*HAVE Bomber 168 1850
19480450 HAVE Lady 382 H168
#*Tehama Patriarch F028
Baker Miss Patriarch 6632
19989316 Baker Miss Excitement 4017

#+*KM Broken Bow 002
#*Casino Annie K48
H A V E Improvement H382
PF 104 Lady 5056
#*S S Niagara Z29
Tehama Elite Blackbird D826
#*Basin Excitement
Baker Miss Focus 874 1684

BW	RATIO
79	101
ADJ. WW	**RATIO**
684	101
ADJ. YW	**RATIO**
1134	106
DAM'S WR	
3-101	

$AxH +87 70% $AxJ +82 60%

CED	BW	WW	YW	RADG	SC	HP	CEM	MILK	UDDER	TEAT	FL	DOC	CLAW
+3	+1.7	+73	+127	+.22	+1.12	+15.0	+11	+26	+.27	+.21	+1.05	+3	+.52
75%	60%	40%	40%	80%	35%	10%	25%	50%	95%	95%	60%	95%	65%

ANGLE	HS	PAP	CW	MARB	RE	FAT	$M	$W	$F	$G	$B	$C
+.42	+.76	+.62	+58	+.65	+.72	+.009	+70	+73	+97	+54	+152	+267
25%	90%	40%	45%	60%	50%	40%	45%	35%	45%	50%	55%	50%

CED	BW	WW	YW	DMI	YH	SC	DOC	HP	CEM	MLK	MW	MH	CW	MRB	RE	FAT	TND	PAP	CLW	ANGL	HS
78	76	23	31	93	17	26	97	4	46	40	55	20	13	68	30	20	39	39	43	14	84

142 Baker Identified 7210 8037

Birth Date: 10-17-2024 | Bull 21458458 | Tattoo: 8037

+*SS Identified 7551
***Baker Identified 7210**
20687262 Baker Miss Niagara 6060
Carter Onward 104
Baker Miss Onward 104 4051
18049853 Baker Miss Pioneer 2575

#*Mill Brae Identified 4031
+*G A R Prophet 1463
#*S S Niagara Z29
#Baker Miss Solution 4498
#*Connealy Onward
#Carter Statement 452
#S A V Pioneer 7301
Baker Miss Cimarron 1819

BW	RATIO
79	101
ADJ. WW	**RATIO**
736	98
ADJ. YW	**RATIO**
1173	100
DAM'S WR	
9-100	

$AxH +70 75% $AxJ +82 60%

CED	BW	WW	YW	RADG	SC	HP	CEM	MILK	UDDER	TEAT	FL	DOC	CLAW
+3	+3.3	+78	+151	+.33	+1.52	+12.8	+1	+34	+.57	+.60	+1.05	+24	+.43
75%	90%	25%	10%	10%	15%	35%	95%	10%	45%	40%	60%	30%	30%

ANGLE	HS	PAP	CW	MARB	RE	FAT	$M	$W	$F	$G	$B	$C
+.48	+.37	+2.42	+76	+.76	+.49	+.028	+60	+73	+123	+55	+179	+292
55%	30%	80%	10%	50%	80%	60%	65%	35%	10%	50%	25%	30%

CED	BW	WW	YW	DMI	YH	SC	DOC	HP	CEM	MLK	MW	MH	CW	MRB	RE	FAT	TND	PAP	CLW	ANGL	HS
46	66	20	5	98	5	12	6	18	94	13	8	5	3	57	68	52	63	77	25	42	31

Lot 142: **Baker Identified 7210 8037**

Age Advantaged Baker Angus Bull$

Lot 145: **Baker Identified 6478 8033**

148 Baker Fair N Square 6906 802

Birth Date: 10-15-2024 | Bull *21386743 | Tattoo: 8029

*Myers Fair-N-Square M39
***Baker Fair and Square 6906**
20379173 Baker Miss Authentic 5507
*D R Cash E174
***Baker Miss Cash 6978**
20398767 #Baker Miss Ultimate1891 5272

#*Woodhill Blueprint
Myers Miss Beauty M136
#*EF Authentic 0829
Baker Miss Innovation 4129
+*Styles Cash R400
*D R Erica C158
*Thomas Ultimate 1891
Baker Miss Pioneer 3215

BW	RATIO
81	106
ADJ. WW	**RATIO**
735	98
ADJ. YW	**RATIO**
N/A	N/A
DAM'S WR	
2-98	

$AxH +64 80% $AxJ +63 70%

CED	BW	WW	YW	RADG	SC	HP	CEM	MILK	UDDER	TEAT	FL	DOC	CLAW
+4	+3.3	+76	+136	+.30	+1.49	+10.4	-1	+26	+.59	+.53	+1.06	+23	+.47
70%	90%	30%	25%	20%	15%	70%	95%	50%	40%	55%	55%	35%	45%

ANGLE	HS	PAP	CW	MARB	RE	FAT	$M	$W	$F	$G	$B	$C
+.44	+.64	+3.69	+50	+.76	+.61	+.015	+55	+65	+89	+58	+148	+247
35%	75%	95%	65%	50%	65%	45%	75%	50%	65%	45%	60%	70%

CED	BW	WW	YW	DMI	YH	SC	DOC	HP	CEM	MLK	MW	MH	CW	MRB	RE	FAT	TND	PAP	CLW	ANGL	HS
42	63	40	22	46	37	6	54	71	97	62	58	59	79	47	82	45	38	90	35	32	68

145 Baker identified 6478 8033

Birth Date: 09-27-2024 | Bull *21369112 | Tattoo: 8033

+*SS Identified 7551
***Baker Identified 6478**
19982406 Baker Miss Solution 4977
#*Bar R Jet Black 5063
Baker Miss Jet Black 6612
19989268 #Baker Miss Bruiser 3172 4797

#*Mill Brae Identified 4031
+*G A R Prophet 1463
#*KG Solution 0018
Baker Miss Mentor 3244 4357
#*Connealy Black Granite
Bar R Iris Anita 0113
Baker Bruiser 3172
Baker Miss Ultimate 2582

BW	RATIO
78	100
ADJ. WW	**RATIO**
752	100
ADJ. YW	**RATIO**
N/A	N/A
DAM'S WR	
3-101	

$AxH +155 30% $AxJ +164 25%

CED	BW	WW	YW	RADG	SC	HP	CEM	MILK	UDDER	TEAT	FL	DOC	CLAW
+10	+2.3	+91	+168	+.38	+1.44	+11.0	+9	+22	+.51	+.53	+1.10	+21	+.51
20%	75%	5%	2%	1%	20%	65%	40%	80%	60%	55%	35%	45%	60%

ANGLE	HS	PAP	CW	MARB	RE	FAT	$M	$W	$F	$G	$B	$C
+.46	+.36	+4.17	+80	+.53	+.72	+.046	+56	+76	+131	+45	+177	+286
45%	30%	95%	10%	75%	50%	80%	75%	30%	5%	70%	25%	35%

CED	BW	WW	YW	DMI	YH	SC	DOC	HP	CEM	MLK	MW	MH	CW	MRB	RE	FAT	TND	PAP	CLW	ANGL	HS
52	90	2	1	97	19	42	33	51	57	62	4	4	2	56	45	92	64	98	59	71	27

149 Baker Fair N Square 8028

Birth Date: 12-03-2024 | Bull *21369117 | Tattoo: 8028

*Myers Fair-N-Square M39
***Baker Fair and Square 6906**
20379173 Baker Miss Authentic 5507
*S S Brickyard
***Baker Miss Brickyard 6404**
19989193 #Baker Miss Transformer 5644

#*Woodhill Blueprint
Myers Miss Beauty M136
#*EF Authentic 0829
Baker Miss Innovation 4129
#*S S Niagara Z29
Lucy S S C109
*Flying V Transformer
#Baker Miss Resource 3619

BW	RATIO
78	100
ADJ. WW	**RATIO**
732	108
ADJ. YW	**RATIO**
1137	106
DAM'S WR	
2-109	

$AxH +140 40% $AxJ +115 45%

CED	BW	WW	YW	RADG	SC	HP	CEM	MILK	UDDER	TEAT	FL	DOC	CLAW
+9	+.7	+86	+149	+.26	+.67	+10.1	+3	+25	+.52	+.66	+1.20	+23	+.41
30%	40%	10%	15%	50%	65%	75%	90%	60%	60%	30%	3%	35%	25%

ANGLE	HS	PAP	CW	MARB	RE	FAT	$M	$W	$F	$G	$B	$C
+.42	+.42	+4.61	+59	+.81	+.57	+.005	+74	+85	+87	+60	+148	+266
25%	40%	95%	45%	45%	70%	35%	35%	15%	65%	40%	60%	50%

CED	BW	WW	YW	DMI	YH	SC	DOC	HP	CEM	MLK	MW	MH	CW	MRB	RE	FAT	TND	PAP	CLW	ANGL	HS
31	35	20	12	98	78	46	23	77	85	70	16	72	39	72	75	18	10	96	12	23	25

146 Baker Niagara 6149 8035 [OHP]

Birth Date: 10-20-2024 | Bull 21369119 | Tattoo: 8035

#*S S Niagara Z29
Baker Niagara 6149
19735831 Baker Miss Unmistakable 3954
#*Basin Excitement
#Baker Miss Excitement 4132
18491997 BakerMissUltimate1891 3658

#*Hoover Dam
Jet S S X144
#+*O C C Unmistakable 946U
#Baker Miss Onward 104 2296
+Basin Expedition R156
Basin Lady S532 AK
*Thomas Ultimate 1891
Baker Miss Focus 250 2965

BW	RATIO
77	97
ADJ. WW	**RATIO**
765	102
ADJ. YW	**RATIO**
1205	111
DAM'S WR	
7-103	

$AxH +172 25% $AxJ +161 25%

CED	BW	WW	YW	RADG	SC	HP	CEM	MILK	UDDER	TEAT	FL	DOC	CLAW
+4	+2.7	+79	+139	+.26	+1.59	+11.6	+3	+28	+.57	+.59	+1.06	+20	+.52
70%	80%	25%	25%	50%	15%	55%	90%	40%	45%	45%	55%	50%	65%

ANGLE	HS	PAP	CW	MARB	RE	FAT	$M	$W	$F	$G	$B	$C
+.47	+.51	+3.31	+64	+.95	+.93	+.008	+63	+76	+102	+71	+174	+289
50%	55%	90%	30%	30%	25%	40%	60%	30%	35%	25%	30%	35%

CED	BW	WW	YW	DMI	YH	SC	DOC	HP	CEM	MLK	MW	MH	CW	MRB	RE	FAT	TND	PAP	CLW	ANGL	HS
81	91	5	7	88	33	2	61	35	96	22	12	36	12	16	20	45	62	92	65	47	69

150 Baker Bomber 8373

Birth Date: 10-22-2024 | Bull *21180932 | Tattoo: 8373

#*Casino Bomber N33
+*HAVE Bomber 168 1850
19480450 HAVE Lady 382 H168
*Rathbun Double Vision B629
BakerMissDoubleVision 5559
19470163 Baker Mis Bruiser 4036

#+*KM Broken Bow 002
#*Casino Annie K48
H A V E Improvement H382
PF 104 Lady 5056
#*Jindra Double Vision
#*Rathbun Maggie X678
#S A V Bruiser 9164
BakerMissDestination928 2587

BW	RATIO
74	95
ADJ. WW	**RATIO**
801	99
ADJ. YW	**RATIO**
1054	87
DAM'S WR	
5-91	

$AxH +138 40% $AxJ +114 45%

CED	BW	WW	YW	RADG	SC	HP	CEM	MILK	UDDER	TEAT	FL	DOC	CLAW
+12	-2.0	+53	+98	+.24	+.41	+9.4	+11	+35	+.27	+.17	+1.18	+26	+.47
10%	4%	90%	85%	70%	80%	85%	25%	10%	95%	95%	10%	20%	45%

ANGLE	HS	PAP	CW	MARB	RE	FAT	$M	$W	$F	$G	$B	$C
+.49	+.55	+1.61	+43	+.60	+.88	-.013	+75	+67	+91	+55	+147	+266
60%	60%	65%	80%	65%	30%	20%	30%	50%	60%	50%	60%	50%

CED	BW	WW	YW	DMI	YH	SC	DOC	HP	CEM	MLK	MW	MH	CW	MRB	RE	FAT	TND	PAP	CLW	ANGL	HS
5	7	54	37	36	65	63	4	53	59	4	68	79	36	66	31	31	23	61	40	49	50

147 Baker identified 7210

Birth Date: 11-01-2024 | Bull *21369111 | Tattoo: 8031

+*SS Identified 7551
***Baker Identified 7210**
20687262 Baker Miss Niagara 6060
#*Tehama Patriarch F028
Baker Miss Patriarch 6510
19989235 #Baker Miss Innovation 4161

#*Mill Brae Identified 4031
+*G A R Prophet 1463
#*S S Niagara Z29
#Baker Miss Solution 4498
#*S S Niagara Z29
Tehama Elite Blackbird D826
#*MAR Innovation 251
BakerMissOnward104 3655

BW	RATIO
80	103
ADJ. WW	**RATIO**
700	103
ADJ. YW	**RATIO**
1154	108
DAM'S WR	
3-110	

$AxH +159 30% $AxJ +149 30%

CED	BW	WW	YW	RADG	SC	HP	CEM	MILK	UDDER	TEAT	FL	DOC	CLAW
+4	+2.7	+87	+162	+.32	+.67	+9.3	+13	+28	+.47	+.58	+1.08	+32	+.47
70%	80%	10%	4%	10%	65%	85%	10%	40%	70%	45%	45%	3%	45%

ANGLE	HS	PAP	CW	MARB	RE	FAT	$M	$W	$F	$G	$B	$C
+.48	+.69	-.01	+83	+.80	+.87	+.018	+68	+81	+130	+63	+193	+318
55%	85%	30%	5%	45%	30%	50%	50%	20%	5%	35%	15%	15%

CED	BW	WW	YW	DMI	YH	SC	DOC	HP	CEM	MLK	MW	MH	CW	MRB	RE	FAT	TND	PAP	CLW	ANGL	HS
46	52	13	4	98	34	56	1	71	6	36	12	38	8	58	52	68	19	38	42	46	80

Expected Progeny Difference (EPD), is the prediction of how future progeny of each animal are expected to perform relative to the progeny of other animals listed in the database. EPDs are expressed in units of measure for the trait, plus or minus. EPDs are updated weekly. To see the most current EPDs, look up the registration number on angus.org.

Accuracy (ACC), is the reliability that can be placed on the EPD. An accuracy of close to 1.0 indicates higher reliability. Accuracy is impacted by the number of progeny and ancestral records included in the analysis.

PRODUCTION

Calving Ease Direct (CED), expressed as a difference in percentage of unassisted births, with a higher value indicating greater calving ease in first-calf heifers. It predicts the average difference in ease with which a sire's calves will be born when he is bred to first-calf heifers.

Birth Weight (BW), expressed in pounds, is a predictor of a sire's ability to transmit birth weight to his progeny compared to that of other sires.

Weaning Weight (WW), expressed in pounds, is a predictor of a sire's ability to transmit weaning growth to his progeny compared to that of other sires.

Yearling Weight (YW), expressed in pounds, is a predictor of a sire's ability to transmit yearling growth to his progeny compared to that of other sires.

Residual Average Daily Gain (RADG), feed efficiency expressed in pounds per day, is a predictor of a sire's genetic ability for post-weaning gain in future progeny compared to that of other sires, given a constant amount of feed consumed.

Dry Matter Intake (DMI), expressed in pounds per day, is a predictor of difference in transmitting ability for feed intake during the post-weaning phase, compared to that of other sires.

Yearling Height (YH), expressed in inches, is a predictor of a sire's ability to transmit yearling height compared to that of other sires.

Scrotal Circumference (SC), expressed in centimeters, is a predictor of the difference in transmitting scrotal size compared to that of other sires.

MANAGEMENT

Claw Set (Claw), expressed in units of claw-set score, a lower EPD is more favorable, indicating a sire will produce progeny with more symmetrical, even and appropriately spaced toes compared to another sire.

Foot Angle (Angle), expressed in units of foot-angle score, a lower EPD is more favorable, indicating a sire will produce progeny with an angle closer to 45 degrees at the pastern and appropriate toe length and heel depth compared to another sire.

Docility (DOC), expressed as a difference in yearling cattle temperament, with a higher value indicating more favorable docility in a sire's offspring compared to another sire.

Pulmonary Arterial Pressure (PAP), expressed in millimeters of Mercury (mmHg), with a lower EPD being more favorable indicating a sire should produce progeny with a lower PAP score to decrease the risk of progeny contracting high altitude disease most commonly experienced at 5,500 ft or greater in elevation.

Hair Shed (HS), expressed in units of hair shed score, with a lower EPD being more favorable. This indicates a sire should produce progeny who shed their winter coat earlier in the spring and has improved environmental adaptability in heat stressed areas and grazing endophyte-infected (hot) fescue.

MATERNAL

Heifer Pregnancy (HP), is a selection tool to increase the probability or chance of a sire's daughters becoming pregnant as first–calf heifers during a normal breeding season. A higher EPD is the more favorable direction, and the EPD is reported in percentage units.

Calving Ease Maternal (CEM), expressed as a difference in percentage of unassisted births, with a higher value indicating greater calving ease in first-calf daughters. It predicts the average ease with which a sire's daughters will calve as first-calf heifers when compared to daughters of other sires.

Maternal Milk (Milk), expressed in pounds of calf weaned, is a predictor of a sire's genetic merit for milk and mothering ability in his daughters. In other words, it is the part of the calf's weaning weight attributes to milk and mothering ability.

Teat Size (Teat), expressed in units of teat size score, with a higher EPD indicating a sire will produce daughters with smaller teat size compared to that of other sires' daughters.

Udder Suspension (UDDR), expressed in units of udder suspension score, with a higher EPD indicating a sire will produce daughters with tighter udder suspension compared to that of other sires' daughters.

Functional Longevity (FL), expressed in number of calves, is a predictor of the number of calves a sire's daughters are predicted to produce by 6 years of age compared to that of other sires' daughters. A higher EPD is the more favorable direction indicating more calves produced on average.

Mature Weight (MW), expressed in pounds, is a predictor of the difference in mature weight of daughters of a sire compared to the daughters of other sires.

Mature Height (MH), expressed in inches, is a predictor of the difference in mature height of a sire's daughters compared to daughters of other sires.

CARCASS

Carcass Weight (CW), expressed in pounds, is a predictor of the differences in hot carcass weight of a sire's progeny compared to progeny of other sires.

Marbling (Marb), expressed as a fraction of the difference in USDA marbling score of a sire's progeny compared to progeny of other sires.

Ribeye Area (RE), expressed in square inches, is a predictor of the difference in ribeye area of a sire's progeny compared to progeny of other sires.

Fat Thickness (Fat), expressed in inches, is a predictor of the differences in external fat thickness at the 12th rib (as measured between the 12th and 13th ribs) of a sire's progeny compared to progeny of other sires.

$VALUE INDEXES

$Value Indexes, expressed in dollars per head, are multi-trait selection indexes where a higher value suggests more profit. The $Value is an estimate of how future progeny of each sire are expected to perform, on average, compared to progeny of other sires if sires were randomly mated to cows and if calves were exposed to the same environment.

Maternal Weaned Calf Value ($M), expressed in dollars per head, predicts profitability differences in progeny due to genetics from conception to weaning by decreasing mature cow size and improving docility, foot structure and fertility while maintaining weaning weights consistent with today's production.

Weaned Calf Value ($W), expressed in dollars per head, provides the expected difference in future progeny pre-weaning performance from birth to weaning.

Energy Value ($EN), expressed in dollar savings per cow per year with a larger value being more favorable. It assesses differences in cow energy requirements, due to maternal milk and mature cow size.

Feedlot Value ($F), expressed in dollars per head, is the expected average difference in future progeny performance for post-weaning feedlot merit (growth and feed efficiency) compared to progeny of other sires assuming producers retain ownership of cattle through the feedlot phase and sell on a carcass-weight basis.

Grid Value ($G), expressed in dollars per carcass, is the expected average difference in future progeny performance for carcass grid merit, including quality and yield grade attributes, compared to progeny of other sires.

Beef Value ($B), expressed in dollars per carcass, represents the expected average differences in the progeny post-weaning performance and carcass value compared to progeny of other sires. This index assumes commercial producers wean all male and female progeny, retain ownership of these animals through the feedlot and sell on a carcass merit grid.

Combined Value ($C), expressed in dollars per head, which includes all traits that make up both Maternal Weaned Calf Value ($M) and Beef Value ($B) with the objective that commercial producers will replace 20% of their breeding females per year with replacement heifers retained within their own herd. The remaining cull heifer and steer progeny are then assumed to be sent to the feedlot where the producers retain ownership of those cattle and sell them on a quality-based carcass merit grid.

FASTER PROGRESS, GREATER RETURNS

Targeting the Brand™ identifies registered Angus bulls with the genetic potential to sire calves more likely to meet all 10 *Certified Angus Beef*® brand specifications.

Minimum Genetic Requirements

Marbling EPD (Marb)	+0.65
Grid Value ($G)	+55.0

For more information on Targeting the Brand™ visit CABcattle.com.

BAKER ANGUS RANCH
2175 Bench Rd.
Vale, OR 97918

PRSRT
FIRST-CLASS
U.S. POSTAGE
PAID
St. Joseph, MO
Permit #2017

BAKER ANGUS RANCH

ANGUS ADVANTAGE BULL SALE

SATURDAY Lunch 11:30 A.M. • SALE 1 P.M.

FEBRUARY 28

2175 Bench Road, Vale, Oregon