ANGUS HEREFORD RED ANGUS

SHAW CATTLE CO. SPRING BULL SALE

FEBRUARY 18, 2026

CALDWELL, ID || NOON MST

54th Annual

TABLE OF CONTENTS

2-3 Sale Information

97 Reference Sires

100 Important Details

IBC Online Bidding

HEREFORD

FALL YEARLING BULLS
LOTS 1-149 || PAGES 5-31

SPRING YEARLING BULLS
LOTS 150-175 || PAGES 32-38

ANGUS

FALL YEARLING BULLS
LOTS 176-442 || PAGES 40-81

SPRING YEARLING BULLS LOTS
443-492 || PAGES 82-90

RED ANGUS

FALL YEARLING BULLS
LOTS 493-516 || PAGES 92-96

FEMALES

COMMERCIAL OPEN HEIFERS
LOT 520 || PAGE 99

The Bull Business Brand.

On behalf of everyone at Shaw Cattle Company, we would like to welcome you to our 54th Annual Bull Sale and sincerely thank you for your continued support and interest in our program.

For over five decades, our family has been committed to raising quality cattle built to perform in real-world conditions. This year's offering reflects that dedication - bulls that emphasize sound structure, proven genetics, performance, and disposition, while maintaining the kind of efficiency and longevity today's cattlemen demand.

We take great pride in the cattle we produce and stand behind every animal we sell. Whether you are a longtime customer or joining us for the first time, we appreciate the opportunity to earn your business and build lasting relationships within the cattle industry.

Please feel free to ask questions, visit with us, and study the bulls closely. We are happy to help you find the right fit for your operation. Thank you for being part of our tradition, and we look forward to seeing you at the sale.

Sincerely, The Entire Shaw Family

Greg and Cleo Sam and Janel Tucker and Angie Ron and Jeni Joe and Ady

WELCOME

SALE DAY INFORMATION

SALE SCHEDULE

All times listed are mountain time.

February 17, 2026

12:00 PM	Bulls on Display
4:00 PM	Pre-Sale Social with food and refreshments

February 18, 2026

8:00 AM	Bulls on Display
11:00 AM	Lunch Served
12:00 PM	Sale Starts

LOCATION

Shaw Cattle Co.
22993 Howe Rd
Caldwell, ID 83607

RETAINED INTEREST

Shaw Cattle Co. is retaining a one-third (1/3) revenue sharing semen interest in every bull selling in this sale. Full possession and full salvage value sells on all bulls.

LODGING

Sale Headquarters

Best Western Plus	208.454.7225
LaQuinta Inn	208.614.0256
Holiday Inn	208.468.0944

AIR TRAVEL

Boise Terminal/Gowen Field (BOI)
Serves all major airlines. Shaw Cattle Co. is located 35 miles from BOI.

VIEWING OF CATTLE

Bulls and females can be viewed at any time before the sale. Please contact us to schedule a time.

VIDEOS

Videos of individual bulls will be available on our website at ShawCattle.com, SuperiorLivestock.com and WVMcattle.com.

SALE CONTACTS

If you are unable to make it to the sale, please contact any of the people listed and your interest in our program will be treated with the utmost integrity.

CONTACT US

Sam Shaw	208.880.9044	Shaw Cattle Co.
Tucker Shaw	208.899.0455	22993 Howe Rd.
Joe Shaw	208.982.1831	Caldwell, ID 83607
Greg Shaw	208.899.0711	greg@shawcattle.com
Cleo Shaw	208.880.5099	sam@shawcattle.com
Ron Shurtz	208.431.3311	tucker@shawcattle.com

INDUSTRY REPRESENTATIVES

Emilee Holt, American Hereford Assoc.	208.965.3130
Landon Andrews, American Angus Assoc.	801.592.7279
Jared Patterson, *Western Livestock Journal*	208.312.2386
Logan Ipsen, *Western Livestock Journal*	916.947.2392
Jake Pickering, *Western Ag Reporter*	530.415.5484
Matt Macfarlane, *California Cattlemen*	916.803.3113
Rod Wesselman, Wesselman Livestock	509.750.2185
John Dickinson, Parnell Dickinson, Inc.	916.806.1919
Mark Frisbie, Frisbie Livestock	208.890.4517
Scott Holt, Special Assignment	208.850.1329

AUCTIONEERS

Rick Machado
805.501.3210

Trent Stewart
541.325.3662

Photography credit: JD Rosman, Paige Wallace and Angela Vesco.

REFERENCE SIRES

/S MANDATE 66589 ET
11 SONS

R IDENTITY 6112
10 SONS

ON DEMAND
23 SONS

SR RIO BRAVO 8029
16 SONS

STELLPFLUG GUNSMOKE
40 SONS

CANYON GEM 33Z C211 324G ET
17 SONS

SHAW CALDWELL 11432
21 SONS

RAVEN REPUBLIC I564
38 SONS

SITZ DIGNITY 599J
49 SONS

BEAR MTN JUSTIFY
29 SONS

ELLINGSON PROLIFIC
36 SONS

ELLINGSON BADLANDS
24 SONS

BIEBER ENERGIZE
12 SONS

FHCC FOUNDATION 1558
26 SONS

9 MILE FRANCHISE 6305
10 SONS

ANGUS

FALL YEARLING ANGUS BULLS
LOTS 176-442

SPRING YEARLING ANGUS BULLS
LOTS 443-492

SHAW JUSTIFY 44272 - LOT 176

176 SHAW JUSTIFY 44272

BD: 08/27/24 | Bull 21277637 | Tattoo: 44272

BEAR MTN JUSTIFY	KG JUSTIFIED 3023	CONNEALY JUDGMENT	
		KG MISS MAGIC 1443	
	BEAR MTN JUDY 3092	S A V PIONEER 7301	
		BEAR MTN JUDY 0133	
SHAW LADY GROWTH FUND 0332	DEER VALLEY GROWTH FUND	BASIN PAYWEIGHT 1682	
		DEER VALLEY RITA 36113	
	PF 1P55 HENRIETTA PRIDE 2512	SUMMITCREST COMPLETE 1P55	
		SITZ HENRIETTA PRIDE 643T	

BW
80

CED	BW	WW	YW	SC	DOC	MILK
8 35%	0.8 40%	86 10%	152 10%	0.57 75%	15 75%	27 45%

CLAW	ANGLE	CW	MARB	RE	FAT	$M	$B	$C
0.56 80%	0.48 55%	82 5%	0.26 95%	1.06 15%	0.040 75%	61 65%	173 30%	285 35%

SHAW RELEVANCE 44514 - LOT 177

SHAW PROLIFIC 44851 - LOT 178

177 SHAW RELEVANCE 44514

BD: 09/07/24 I Bull 21326573 I Tattoo: 44514

POSS RELEVANCE 1915	WOODHILL RELEVANCE
	POSS PRIDE 5163
SHAW LADY BROKEN BOW 0306	KM BROKEN BOW 002
	SHAW LADY DUALLY 8419

CONNEALY CONFIDENCE PLUS	
WOODHILL BLACKBIRD X197-Z7	
POSS HOOVER DAM 2509	
POSS PRIDE 9526	
SUMMITCREST COMPLETE 1P55	
SUMMITCREST PRINCESS 0P12	
DL DUALLY	
SHAW LADY SUBSTANTIAL 4369	

BW
84

CED	BW	WW	YW	SC	DOC	MILK
9 30%	0.6 35%	80 20%	140 20%	0.71 65%	26 20%	22 80%

CLAW	ANGLE	CW	MARB	RE	FAT	$M	$B	$C
0.34 10%	0.41 20%	49 70%	0.84 40%	0.61 65%	0.037 70%	93 10%	140 70%	275 45%

178 SHAW PROLIFIC 44851

BD: 08/21/24 I Bull 21277868 I Tattoo: 44851

ELLINGSON PROLIFIC	ELLINGSON PROFOUND 8155
	EA QUEEN 8070
SHAW LADY CAVALRY 4192	CONNEALY CAVALRY 1149
	SHAW LADY TOTAL S1227

S POWERPOINT WS 5503	
EA ROSETTA 6157	
KOUPAL JUNEAU 797	
EA QUEEN 2350	
CONNEALY CONSENSUS	
BRISTA OF CONANGA 927T	
TC TOTAL 410	
WF GAMMER M640	

BW
86 ET

CED	BW	WW	YW	SC	DOC	MILK
6 55%	2.9 85%	81 20%	144 20%	0.77 60%	15 75%	21 85%

CLAW	ANGLE	CW	MARB	RE	FAT	$M	$B	$C
0.38 15%	0.44 35%	58 45%	0.63 60%	0.50 75%	0.033 65%	78 25%	141 65%	261 55%

179 SHAW BADLANDS 44818

BD: 08/17/24 | Bull 21277839 | Tattoo: 44818

ELLINGSON BADLANDS 0285
TEHAMA BB ELITE B616

ELLINGSON RIDER PRIDE 7282
EA BELLS GIRL 7617
S A V BRAND NAME 9115
TEHAMA BB ELITE T700

ELLINGSON ROUGHRIDER 4202
EA QUEEN DOLLY 3246
KOUPAL ADVANCE 28
EA BELLS GIRL 2181
S A V BISMARCK 5682
S A V BLACKCAP MAY 5530
ER JUSTICE N013
TEHAMA BB ELITE R665

BW
82 ET

CED	BW	WW	YW	SC	DOC	MILK
12 10%	0.7 40%	80 20%	130 35%	1.80 10%	23 35%	34 10%

CLAW	ANGLE	CW	MARB	RE	FAT	$M	$B	$C
0.34 10%	0.27 1%	56 50%	0.37 85%	1.00 20%	-0.009 20%	106 2%	139 70%	286 35%

180 SHAW PROLIFIC 44830

BD: 08/18/24 | Bull 21277849 | Tattoo: 44830

ELLINGSON PROLIFIC
PF 2611 HENRIETTA PRIDE 4588

ELLINGSON PROFOUND 8155
EA QUEEN 8070
SYDGEN POWER TOOL 2611
PF 7229 HENRIETTA PRIDE 2525

S POWERPOINT WS 5503
EA ROSETTA 6157
KOUPAL JUNEAU 797
EA QUEEN 2350
PA POWER TOOL 9108
G G DIXIE ERICA 722
CONNEALY CONSENSUS 7229
PF 5682 HENRIETTA PRIDE 0533

BW
89 ET

CED	BW	WW	YW	SC	DOC	MILK
8 35%	2 70%	78 25%	137 25%	0.92 50%	21 45%	22 80%

CLAW	ANGLE	CW	MARB	RE	FAT	$M	$B	$C
0.38 15%	0.21 1%	65 30%	0.74 50%	0.53 75%	0.031 65%	91 10%	160 45%	299 25%

181 SHAW CALDWELL 44553

BD: 09/09/24 | Bull 21277767 | Tattoo: 44553

SHAW CALDWELL 11432
SHAW LADY PAYWEIGHT 8466

SITZ RESILIENT 10208
TEHAMA MARY BLACKBIRD D094
BASIN PAYWEIGHT 1682
SHAW LADY BUSHWACKER 7072T

SITZ STELLAR 726D
SITZ MISS BURGESS 1856
TEHAMA UPWARD Y238
TEHAMA MARY BLACKBIRD Y684
BASIN PAYWEIGHT 006S
21AR O LASS 7017
B C C BUSHWACKER 41-93
SITZ ELLUNAS ELITE 3308

BW
90

CED	BW	WW	YW	SC	DOC	MILK
3 75%	2.3 75%	91 5%	159 5%	0.68 65%	27 15%	35 10%

CLAW	ANGLE	CW	MARB	RE	FAT	$M	$B	$C
0.46 40%	0.43 30%	62 35%	0.51 75%	0.65 60%	0.019 50%	60 65%	142 65%	244 70%

182 SHAW RANGELAND 44868

BD: 08/25/24 | Bull 21277884 | Tattoo: 44868

ELLINGSON RANGELAND
SHAW LADY DUALLY 0127

BASIN RAINMAKER 4404
EA EMBLYNETTE 7009
DL DUALLY
SHAW LADY TRAVELER 7013T

BASIN RAINMAKER 2704
BASIN JOY 1036
CTS REMEDY 1T01
EA EMBLYNETTE 5241
DL SONIC 444
DL INCENTIVE 2103
S A V 8180 TRAVELER 004
SITZ ELLUNAS ELITE 3308

BW
81 ET

CED	BW	WW	YW	SC	DOC	MILK
-6 95%	4 95%	95 3%	167 2%	0.50 75%	26 20%	25 60%

CLAW	ANGLE	CW	MARB	RE	FAT	$M	$B	$C
0.54 75%	0.42 25%	72 15%	0.46 80%	0.58 65%	0.055 85%	77 30%	145 60%	265 55%

183 SHAW BADLANDS 44806

BD: 08/15/24 | Bull 21277828 | Tattoo: 44806

ELLINGSON BADLANDS 0285
TEHAMA BB ELITE B616

ELLINGSON RIDER PRIDE 7282
EA BELLS GIRL 7617
S A V BRAND NAME 9115
TEHAMA BB ELITE T700

ELLINGSON ROUGHRIDER 4202
EA QUEEN DOLLY 3246
KOUPAL ADVANCE 28
EA BELLS GIRL 2181
S A V BISMARCK 5682
S A V BLACKCAP MAY 5530
ER JUSTICE N013
TEHAMA BB ELITE R665

BW
87 ET

CED	BW	WW	YW	SC	DOC	MILK
7 45%	0.2 30%	78 25%	127 40%	1.12 35%	20 50%	29 30%

CLAW	ANGLE	CW	MARB	RE	FAT	$M	$B	$C
0.36 10%	0.25 1%	52 60%	0.66 60%	0.62 60%	0.008 40%	98 4%	138 70%	277 45%

184 SHAW PROLIFIC 44875

BD: 08/28/24 | Bull 21277889 | Tattoo: 44875

ELLINGSON PROLIFIC
TEHAMA MARY BLACKBIRD D094

ELLINGSON PROFOUND 8155
EA QUEEN 8070
TEHAMA UPWARD Y238
TEHAMA MARY BLACKBIRD Y684

S POWERPOINT WS 5503
EA ROSETTA 6157
KOUPAL JUNEAU 797
EA QUEEN 2350
SITZ UPWARD 307R
TEHAMA ELITE BLACKBIRD T735
S A V FINAL ANSWER 0035
TEHAMA MARY BLACKBIRD T073

BW
89 ET

CED	BW	WW	YW	SC	DOC	MILK
6 55%	1 45%	82 20%	143 20%	0.64 70%	14 75%	28 40%

CLAW	ANGLE	CW	MARB	RE	FAT	$M	$B	$C
0.29 2%	0.31 2%	60 40%	0.79 45%	0.46 80%	0.047 80%	99 4%	146 60%	288 35%

185 SHAW JUSTIFY 44202

BD: 08/24/24 | Bull 21277609 | Tattoo: 44202

BEAR MTN JUSTIFY
SHAW LADY GROWTH FUND 2632

KG JUSTIFIED 3023
BEAR MTN JUDY 3092
DEER VALLEY GROWTH FUND
SHAW LADY FINAL PRODUCT 4044

CONNEALY JUDGMENT
KG MISS MAGIC 1443
S A V PIONEER 7301
BEAR MTN JUDY 0133
BASIN PAYWEIGHT 1682
DEER VALLEY RITA 36113
CONNEALY FINAL PRODUCT
SHAW LADY NET WORTH 0143W

BW
79

CED	BW	WW	YW	SC	DOC	MILK
11 15%	0.7 40%	95 3%	165 3%	1.64 10%	16 70%	32 15%

CLAW	ANGLE	CW	MARB	RE	FAT	$M	$B	$C
0.55 75%	0.54 85%	69 20%	0.39 85%	0.58 65%	0.097 95%	84 15%	135 75%	259 60%

SHAW RANGELAND 44868 - LOT 182

186 SHAW PROLIFIC 44892

BD: 09/03/24 | Bull 21277902 | Tattoo: 44892

ELLINGSON PROFOUND 8155
ELLINGSON PROLIFIC
EA QUEEN 8070
BUBS SOUTHERN CHARM AA31
SHAW LADY CHARM 0089
SHAW LADY PAYWEIGHT 6328

S POWERPOINT WS 5503
EA ROSETTA 6157
KOUPAL JUNEAU 797
EA QUEEN 2350
SILVEIRAS CONVERSION 8064
HICKORY HILL ERICA 009
BASIN PAYWEIGHT 1682
SHAW LADY BUSHWACKER 7072T

BW
89 ET

CED	BW	WW	YW	SC	DOC	MILK
-2 95%	5.4 95%	88 10%	144 20%	0.94 50%	14 75%	28 40%

CLAW	ANGLE	CW	MARB	RE	FAT	$M	$B	$C
0.39 15%	0.35 5%	66 30%	0.87 40%	0.52 75%	0.064 90%	92 10%	158 45%	297 30%

187 SHAW DIGNITY 44188

BD: 08/23/24 | Bull 21277605 | Tattoo: 44188

SITZ RESILIENT 10208
SITZ DIGNITY 599J
SITZ BARBARAMERE NELL 53F
POSS ACHIEVEMENT
SHAW LADY ACHIEVEMENT 9040
SHAW LADY BUSHWACKER 7072T

SITZ STELLAR 726D
SITZ MISS BURGESS 1856
SITZ INVASION 574D
SITZ BARBARAMERE NELL 105D
POSS LASTING IMPACT 3118
POSS ERICA 327
B C C BUSHWACKER 41-93
SITZ ELLUNAS ELITE 3308

BW
84 ET

CED	BW	WW	YW	SC	DOC	MILK
0 90%	3.5 90%	77 30%	134 30%	0.26 90%	18 60%	23 75%

CLAW	ANGLE	CW	MARB	RE	FAT	$M	$B	$C
0.32 4%	0.46 45%	45 75%	0.23 95%	1.05 15%	0.017 50%	86 15%	108 95%	226 85%

188 SHAW RANGELAND 44885

BD: 09/01/24 | Bull 21277897 | Tattoo: 44885

BASIN RAINMAKER 4404
ELLINGSON RANGELAND
EA EMBLYNETTE 7009
DL DUALLY
SHAW LADY DUALLY 0127
SHAW LADY TRAVELER 7013T

BASIN RAINMAKER 2704
BASIN JOY 1036
CTS REMEDY 1T01
EA EMBLYNETTE 5241
DL SONIC 444
DL INCENTIVE 2103
S A V 8180 TRAVELER 004
SITZ ELLUNAS ELITE 3308

BW
82 ET

CED	BW	WW	YW	SC	DOC	MILK
6 55%	0.3 30%	72 40%	138 25%	0.66 70%	28 15%	27 45%

CLAW	ANGLE	CW	MARB	RE	FAT	$M	$B	$C
0.63 95%	0.47 50%	64 30%	0.26 95%	0.74 45%	0.065 95%	62 60%	142 65%	246 70%

189 SHAW PROLIFIC 44835

BD: 08/18/24 | Bull 21277854 | Tattoo: 44835

ELLINGSON PROFOUND 8155
ELLINGSON PROLIFIC
EA QUEEN 8070
CONNEALY CAVALRY 1149
SHAW LADY CAVALRY 4192
SHAW LADY TOTAL S1227

S POWERPOINT WS 5503
EA ROSETTA 6157
KOUPAL JUNEAU 797
EA QUEEN 2350
CONNEALY CONSENSUS
BRISTA OF CONANGA 927T
TC TOTAL 410
WF GAMMER M640

BW
91 ET

CED	BW	WW	YW	SC	DOC	MILK
6 55%	1.7 60%	73 40%	129 40%	0.88 55%	12 85%	21 85%

CLAW	ANGLE	CW	MARB	RE	FAT	$M	$B	$C
0.42 25%	0.44 35%	55 55%	0.71 55%	0.57 70%	0.004 35%	60 65%	150 55%	255 60%

190 SHAW REPUBLIC 44340

BD: 08/30/24 | Bull 21277664 | Tattoo: 44340

E&B PLUS ONE
RAVEN REPUBLIC I564
SITZ EMMA E 2738
SITZ PROFILE 1160
SHAW LADY PROFILE 0351
SHAW LADY NEW DAY 7143T

CONNEALY CONFIDENCE PLUS
E&B LADY 1023 PRECISION 936
CONNEALY THUNDER
SITZ EMMA E 2253
MOHNEN SUBSTANTIAL 272
SITZ BLACKBIRD 334
BOYD NEW DAY 8005
W LADY ALLIANCE 1302

BW
82

CED	BW	WW	YW	SC	DOC	MILK
8 35%	0.1 25%	76 30%	137 25%	0.75 60%	20 50%	24 65%

CLAW	ANGLE	CW	MARB	RE	FAT	$M	$B	$C
0.38 15%	0.47 50%	47 75%	0.68 55%	0.41 85%	0.052 85%	72 40%	148 60%	264 55%

191 SHAW RANGELAND 44807

BD: 08/16/24 | Bull 21277829 | Tattoo: 44807

BASIN RAINMAKER 4404
ELLINGSON RANGELAND
EA EMBLYNETTE 7009
BALDRIDGE COMMAND C036
SHAW LADY COMMAND 8354
SHAW LADY BUSHWACKER 7072T

BASIN RAINMAKER 2704
BASIN JOY 1036
CTS REMEDY 1T01
EA EMBLYNETTE 5241
EF COMMANDO 1366
BALDRIDGE BLACKBIRD A030
B C C BUSHWACKER 41-93
SITZ ELLUNAS ELITE 3308

BW
84 ET

CED	BW	WW	YW	SC	DOC	MILK
8 35%	1.7 60%	82 20%	136 25%	0.58 75%	14 75%	31 20%

CLAW	ANGLE	CW	MARB	RE	FAT	$M	$B	$C
0.48 50%	0.36 10%	73 15%	0.50 75%	0.63 60%	0.024 55%	98 4%	165 40%	312 20%

192 SHAW PROLIFIC 44808

BD: 08/16/24 | Bull 21277830 | Tattoo: 44808

ELLINGSON PROFOUND 8155
ELLINGSON PROLIFIC
EA QUEEN 8070
CONNEALY CAVALRY 1149
SHAW LADY CAVALRY 4192
SHAW LADY TOTAL S1227

S POWERPOINT WS 5503
EA ROSETTA 6157
KOUPAL JUNEAU 797
EA QUEEN 2350
CONNEALY CONSENSUS
BRISTA OF CONANGA 927T
TC TOTAL 410
WF GAMMER M640

BW
77 ET

CED	BW	WW	YW	SC	DOC	MILK
4 70%	2.5 80%	73 40%	128 40%	1.04 40%	9 90%	26 50%

CLAW	ANGLE	CW	MARB	RE	FAT	$M	$B	$C
0.38 15%	0.41 20%	64 30%	0.60 65%	0.86 35%	0.034 65%	76 30%	160 45%	284 35%

193 SHAW DIGNITY 44442

BD: 09/03/24 | Bull 21277717 | Tattoo: 44442

SITZ RESILIENT 10208
SITZ DIGNITY 599J
SITZ BARBARAMERE NELL 53F
DL DUALLY
SHAW LADY DUALLY 9619
SHAW LADY FINAL PRODUCT 4566

SITZ STELLAR 726D
SITZ MISS BURGESS 1856
SITZ INVASION 574D
SITZ BARBARAMERE NELL 105D
DL SONIC 444
DL INCENTIVE 2103
CONNEALY FINAL PRODUCT
SHAW LADY IN FOCUS 8207U

BW
88

CED	BW	WW	YW	SC	DOC	MILK
3 75%	2.8 85%	88 10%	142 20%	0.23 90%	22 40%	25 60%

CLAW	ANGLE	CW	MARB	RE	FAT	$M	$B	$C
0.34 10%	0.52 75%	66 30%	0.45 80%	1.03 15%	0.021 50%	81 20%	145 60%	269 50%

194 SHAW REPUBLIC 44466

BD: 09/04/24 | Bull 21277729 | Tattoo: 44466

RAVEN REPUBLIC I564	E&B PLUS ONE	CONNEALY CONFIDENCE PLUS	
		E&B LADY 1023 PRECISION 936	
	SITZ EMMA E 2738	CONNEALY THUNDER	
		SITZ EMMA E 2253	
SHAW LADY CHARISMA 2025	RUGGLES CHARISMA 0643	CONNEALY CONFIDENCE PLUS	
		MILL BAR BLACKEYES 7432	
	SHAW LADY POWERBALL 9149	RAVEN POWERBALL 53	
		SHAW LADY SUBSTANTIAL 6031	BW 83

CED	BW	WW	YW	SC	DOC	MILK
8 35%	1.2 50%	97 2%	166 3%	1.64 10%	24 30%	35 10%

CLAW	ANGLE	CW	MARB	RE	FAT	$M	$B	$C
0.50 60%	0.56 90%	74 15%	0.69 55%	0.76 45%	0.042 75%	86 15%	162 40%	296 30%

195 SHAW PROLIFIC 44838

BD: 08/19/24 | Bull 21277857 | Tattoo: 44838

ELLINGSON PROLIFIC	ELLINGSON PROFOUND 8155	S POWERPOINT WS 5503	
		EA ROSETTA 6157	
	EA QUEEN 8070	KOUPAL JUNEAU 797	
		EA QUEEN 2350	
SHAW LADY CAVALRY 4192	CONNEALY CAVALRY 1149	CONNEALY CONSENSUS	
		BRISTA OF CONANGA 927T	
	SHAW LADY TOTAL S1227	TC TOTAL 410	
		WF GAMMER M640	BW 90 ET

CED	BW	WW	YW	SC	DOC	MILK
0 90%	3.3 90%	92 4%	163 4%	0.83 55%	9 90%	23 75%

CLAW	ANGLE	CW	MARB	RE	FAT	$M	$B	$C
0.44 35%	0.46 45%	75 15%	0.60 65%	0.63 60%	-0.007 25%	83 20%	161 40%	292 30%

196 SHAW REPUBLIC 44529

BD: 09/06/24 | Bull 21461482 | Tattoo: 44529

RAVEN REPUBLIC I564	E&B PLUS ONE	CONNEALY CONFIDENCE PLUS	
		E&B LADY 1023 PRECISION 936	
	SITZ EMMA E 2738	CONNEALY THUNDER	
		SITZ EMMA E 2253	
RRC LADY FUND 1951 ET	DEER VALLEY GROWTH FUND	BASIN PYAWEIGHT 1682	
		DEER VALLEY RITA 36113	
	SHAW LADY IN FOCUS	CONNEALY IN FOCUS	
		SHAW LADY DIMENSION 293	BW 85

CED	BW	WW	YW	SC	DOC	MILK
8 35%	0.6 35%	76 30%	134 30%			25 60%

CLAW	ANGLE	CW	MARB	RE	FAT	$M	$B	$C

197 SHAW REPUBLIC 44414

BD: 09/02/24 | Bull 21277699 | Tattoo: 44414

RAVEN REPUBLIC I564	E&B PLUS ONE	CONNEALY CONFIDENCE PLUS	
		E&B LADY 1023 PRECISION 936	
	SITZ EMMA E 2738	CONNEALY THUNDER	
		SITZ EMMA E 2253	
SHAW LADY BLACK GRANITE 7539	CONNEALY BLACK GRANITE	CONNEALY CONSENSUS 7229	
		EURA ELGA OF CONANGA 9109	
	SHAW LADY FINAL PRODUCT 2042	CONNEALY FINAL PRODUCT	
		SHAW LADY TRAVELER 4307	BW 86

CED	BW	WW	YW	SC	DOC	MILK
9 30%	-1.4 10%	68 55%	124 45%	0.82 55%	19 55%	34 10%

CLAW	ANGLE	CW	MARB	RE	FAT	$M	$B	$C
0.33 5%	0.42 25%	61 40%	0.47 80%	0.71 50%	0.024 55%	92 10%	155 50%	293 30%

198 SHAW REPUBLIC 44536

BD: 09/08/24 | Bull 21277762 | Tattoo: 44536

RAVEN REPUBLIC I564	E&B PLUS ONE	CONNEALY CONFIDENCE PLUS	
		E&B LADY 1023 PRECISION 936	
	SITZ EMMA E 2738	CONNEALY THUNDER	
		SITZ EMMA E 2253	
SHAW LADY CHARM 9318	BUBS SOUTHERN CHARM AA31	SILVEIRAS CONVERSION 8064	
		HICKORY HILL ERICA 009	
	SHAW LADY ONWARD 7043T	CONNEALY ONWARD	
		SITZ ELLUNAS ELITE 3308	BW 93

CED	BW	WW	YW	SC	DOC	MILK
0 90%	2.9 85%	87 10%	141 20%	2.34 1%	27 15%	23 75%

CLAW	ANGLE	CW	MARB	RE	FAT	$M	$B	$C
0.46 40%	0.49 60%	46 75%	0.61 65%	0.28 95%	0.024 55%	87 15%	121 90%	244 70%

SHAW FOUNDATION 44439 - LOT 199

199 SHAW FOUNDATION 44439

BD: 09/02/24 | Bull 21277714 | Tattoo: 44439

FHCC FOUNDATION 1558	SG SALVATION	BALDRIDGE ALTERNATIVE E125	
		MGR JP RITA 7037	
	WOODLAND BLACKCAP LADY 84	G A R SURE FIRE	
		BASIN BLACKCAP LADY 0172	
SHAW LADY DRY VALLEY 1293	CONNEALY DRY VALLEY	HOOVER NO DOUBT	
		BECCA OF CONANGA 1617	
	TEHAMA PRIDE DENT D004	TEHAMA TAHOE B767	
		TEHAMA PRIDE DENT B787	BW 77

CED	BW	WW	YW	SC	DOC	MILK
5 60%	2.2 70%	95 3%	163 4%	1.28 25%	23 35%	26 50%

CLAW	ANGLE	CW	MARB	RE	FAT	$M	$B	$C
0.46 40%	0.44 35%	84 4%	1.53 5%	1.11 10%	0.045 80%	90 10%	233 3%	392 1%

200 SHAW BADLANDS 44832

BD: 08/18/24 | Bull 21277851 | Tattoo: 44832

ELLINGSON BADLANDS 0285	ELLINGSON RIDER PRIDE 7282	ELLINGSON ROUGHRIDER 4202	
		EA QUEEN DOLLY 3246	
	EA BELLS GIRL 7617	KOUPAL ADVANCE 28	
		EA BELLS GIRL 2181	
TEHAMA BB ELITE B616	S A V BRAND NAME 9115	S A V BISMARCK 5682	
		S A V BLACKCAP MAY 5530	
	TEHAMA BB ELITE T700	ER JUSTICE N013	
		TEHAMA BB ELITE R665	BW 80 ET

CED	BW	WW	YW	SC	DOC	MILK
11 15%	0.6 35%	81 20%	141 20%	2.48 1%	24 30%	30 25%

CLAW	ANGLE	CW	MARB	RE	FAT	$M	$B	$C
0.35 10%	0.32 3%	77 10%	0.38 85%	0.80 40%	0.020 50%	96 5%	168 35%	314 20%

SHAW BADLANDS 44181 - LOT 201

SHAW FOUNDATION 44333 - LOT 204

201 SHAW BADLANDS 44181

BD: 08/23/24 I Bull 21277604 I Tattoo: 44181

ELLINGSON BADLANDS 0285	ELLINGSON RIDER PRIDE 7282	ELLINGSON ROUGHRIDER 4202
		EA QUEEN DOLLY 3246
	EA BELLS GIRL 7617	KOUPAL ADVANCE 28
		EA BELLS GIRL 2181
SHAW LADY TAHOE 2630	TEHAMA TAHOE B767	TEHAMA UPWARD Y238
		TEHAMA MARY BLACKBIRD Y684
	SHAW LADY COMMAND 8354	BALDRIDGE COMMAND C036
		SHAW LADY BUSHWACKER 7072T

BW
76

CED	BW	WW	YW	SC	DOC	MILK
9 30%	0.5 35%	80 20%	138 25%	0.82 55%	14 75%	25 60%

CLAW	ANGLE	CW	MARB	RE	FAT	$M	$B	$C
0.39 15%	0.35 5%	50 65%	0.56 70%	0.97 20%	-0.004 25%	73 35%	158 45%	278 40%

204 SHAW FOUNDATION 44333

BD: 08/29/24 I Bull 21277660 I Tattoo: 44333

FHCC FOUNDATION 1558	SG SALVATION	BALDRIDGE ALTERNATIVE E125
		MGR JP RITA 7037
	WOODLAND BLACKCAP LADY 84	G A R SURE FIRE
		BASIN BLACKCAP LADY 0172
SHAW LADY COUNTRY 8663	SITZ HIGH COUNTRY 10011	SITZ GAME POINT 10128
		SITZ EISA EVERGREEN 248
	SHAW LADY CONSENSUS 6203	CONNEALY CONSENSUS 7229
		SHAW LADY BANDWAGON 129Y

BW
90

CED	BW	WW	YW	SC	DOC	MILK
-2 95%	3.2 90%	85 15%	149 15%	0.53 75%	26 20%	20 90%

CLAW	ANGLE	CW	MARB	RE	FAT	$M	$B	$C
0.31 3%	0.30 2%	74 15%	0.57 70%	0.75 45%	-0.007 25%	50 85%	179 25%	282 40%

202 SHAW RANGELAND 44866

BD: 08/25/24 I Bull 21277882 I Tattoo: 44866

ELLINGSON RANGELAND	BASIN RAINMAKER 4404	BASIN RAINMAKER 2704
		BASIN JOY 1036
	EA EMBLYNETTE 7009	CTS REMEDY 1T01
		EA EMBLYNETTE 5241
SHAW LADY DUALLY 0127	DL DUALLY	DL SONIC 444
		DL INCENTIVE 2103
	SHAW LADY TRAVELER 7013T	S A V 8180 TRAVELER 004
		SITZ ELLUNAS ELITE 3308

BW
83 ET

CED	BW	WW	YW	SC	DOC	MILK
5 60%	1.3 50%	73 40%	133 30%	0.45 80%	23 35%	26 50%

CLAW	ANGLE	CW	MARB	RE	FAT	$M	$B	$C
0.54 75%	0.43 30%	58 45%	0.52 75%	0.56 70%	0.055 85%	73 35%	146 60%	262 55%

205 SHAW PROLIFIC 44869

BD: 08/26/24 I Bull 21277885 I Tattoo: 44869

ELLINGSON PROLIFIC	ELLINGSON PROFOUND 8155	S POWERPOINT WS 5503
		EA ROSETTA 6157
	EA QUEEN 8070	KOUPAL JUNEAU 797
		EA QUEEN 2350
SHAW LADY ACHIEVEMENT 9040	POSS ACHIEVEMENT	POSS LASTING IMPACT 3118
		POSS ERICA 327
	SHAW LADY BUSHWACKER 7072T	B C C BUSHWACKER 41-93
		SITZ ELLUNAS ELITE 3308

BW
73 ET

CED	BW	WW	YW	SC	DOC	MILK
6 55%	1.1 50%	76 30%	143 20%	-0.25 95%	14 75%	27 45%

CLAW	ANGLE	CW	MARB	RE	FAT	$M	$B	$C
0.28 2%	0.45 40%	66 30%	0.60 65%	0.89 30%	-0.006 25%	78 25%	160 45%	286 35%

203 SHAW PROLIFIC 44833

BD: 08/18/24 I Bull 21277852 I Tattoo: 44833

ELLINGSON PROLIFIC	ELLINGSON PROFOUND 8155	S POWERPOINT WS 5503
		EA ROSETTA 6157
	EA QUEEN 8070	KOUPAL JUNEAU 797
		EA QUEEN 2350
SHAW LADY CAVALRY 4192	CONNEALY CAVALRY 1149	CONNEALY CONSENSUS
		BRISTA OF CONANGA 927T
	SHAW LADY TOTAL S1227	TC TOTAL 410
		WF GAMMER M640

BW
83 ET

CED	BW	WW	YW	SC	DOC	MILK
5 60%	1.7 60%	79 25%	141 20%	0.37 85%	15 75%	26 50%

CLAW	ANGLE	CW	MARB	RE	FAT	$M	$B	$C
0.33 5%	0.50 65%	61 40%	0.62 65%	0.61 65%	-0.032 10%	86 15%	145 60%	274 45%

206 SHAW PROLIFIC 44861

BD: 08/22/24 I Bull 21277877 I Tattoo: 44861

ELLINGSON PROLIFIC	ELLINGSON PROFOUND 8155	S POWERPOINT WS 5503
		EA ROSETTA 6157
	EA QUEEN 8070	KOUPAL JUNEAU 797
		EA QUEEN 2350
SHAW LADY CAVALRY 4192	CONNEALY CAVALRY 1149	CONNEALY CONSENSUS
		BRISTA OF CONANGA 927T
	SHAW LADY TOTAL S1227	TC TOTAL 410
		WF GAMMER M640

BW
91 ET

CED	BW	WW	YW	SC	DOC	MILK
8 35%	1 45%	74 35%	126 45%	0.34 85%	10 90%	19 95%

CLAW	ANGLE	CW	MARB	RE	FAT	$M	$B	$C
0.35 10%	0.46 45%	58 45%	0.91 35%	0.55 70%	0.063 90%	91 10%	159 45%	297 30%

SHAW PROLIFIC 44872 - LOT 207

207 SHAW PROLIFIC 44872

BD: 08/27/24 | Bull 21277887 | Tattoo: 44872

ELLINGSON PROLIFIC	ELLINGSON PROFOUND 8155	S POWERPOINT WS 5503	
		EA ROSETTA 6157	
	EA QUEEN 8070	KOUPAL JUNEAU 797	
		EA QUEEN 2350	
SHAW LADY CHARM 0089	BUBS SOUTHERN CHARM AA31	SILVEIRAS CONVERSION 8064	
		HICKORY HILL ERICA 009	
	SHAW LADY PAYWEIGHT 6328	BASIN PAYWEIGHT 1682	BW
		SHAW LADY BUSHWACKER 7072T	80 ET

CED	BW	WW	YW	SC	DOC	MILK
-1 95%	3.9 95%	81 20%	132 35%	0.80 60%	13 80%	26 50%

CLAW	ANGLE	CW	MARB	RE	FAT	$M	$B	$C
0.41 25%	0.36 10%	63 35%	0.77 50%	0.78 40%	0.015 45%	65 55%	168 35%	283 40%

208 SHAW RANGELAND 44854

BD: 08/21/24 | Bull 21277871 | Tattoo: 44854

ELLINGSON RANGELAND	BASIN RAINMAKER 4404	BASIN RAINMAKER 2704	
		BASIN JOY 1036	
	EA EMBLYNETTE 7009	CTS REMEDY 1T01	
		EA EMBLYNETTE 5241	
SHAW LADY DUALLY 0127	DL DUALLY	DL SONIC 444	
		DL INCENTIVE 2103	
	SHAW LADY TRAVELER 7013T	S A V 8180 TRAVELER 004	BW
		SITZ ELLUNAS ELITE 3308	81 ET

CED	BW	WW	YW	SC	DOC	MILK
0 90%	3.1 90%	83 15%	150 10%	1.14 35%	23 35%	27 45%

CLAW	ANGLE	CW	MARB	RE	FAT	$M	$B	$C
0.44 35%	0.43 30%	67 25%	0.72 55%	0.73 50%	0.046 80%	73 35%	157 45%	277 45%

209 SHAW RANGELAND 44880

BD: 08/29/24 | Bull 21277893 | Tattoo: 44880

ELLINGSON RANGELAND	BASIN RAINMAKER 4404	BASIN RAINMAKER 2704	
		BASIN JOY 1036	
	EA EMBLYNETTE 7009	CTS REMEDY 1T01	
		EA EMBLYNETTE 5241	
SHAW LADY DUALLY 0127	DL DUALLY	DL SONIC 444	
		DL INCENTIVE 2103	
	SHAW LADY TRAVELER 7013T	S A V 8180 TRAVELER 004	BW
		SITZ ELLUNAS ELITE 3308	82 ET

CED	BW	WW	YW	SC	DOC	MILK
11 15%	-0.8 15%	68 55%	129 40%	0.44 80%	12 85%	17 95%

CLAW	ANGLE	CW	MARB	RE	FAT	$M	$B	$C
0.58 85%	0.41 20%	47 75%	0.68 55%	0.45 80%	0.006 35%	72 40%	139 70%	252 65%

210 SHAW BADLANDS 44859

BD: 08/22/24 | Bull 21277875 | Tattoo: 44859

ELLINGSON BADLANDS 0285	ELLINGSON RIDER PRIDE 7282	ELLINGSON ROUGHRIDER 4202	
		EA QUEEN DOLLY 3246	
	EA BELLS GIRL 7617	KOUPAL ADVANCE 28	
		EA BELLS GIRL 2181	
SHAW LADY PAYWEIGHT 6512	BASIN PAYWEIGHT 1682	BASIN PAYWEIGHT 006S	
		21AR O LASS 7017	
	SHAW LADY BUSHWACKER 7072T	B C C BUSHWACKER 41-93	BW
		SITZ ELLUNAS ELITE 3308	82 ET

CED	BW	WW	YW	SC	DOC	MILK
7 45%	0.7 40%	69 50%	112 65%	2.08 3%	21 45%	34 10%

CLAW	ANGLE	CW	MARB	RE	FAT	$M	$B	$C
0.36 10%	0.32 3%	45 75%	0.04 95%	0.58 65%	0.041 75%	97 4%	107 95%	236 80%

211 SHAW CRAFTSMAN 44817

BD: 08/17/24 | Bull 21277838 | Tattoo: 44817

CONNEALY CRAFTSMAN	SITZ RESILIENT 10208	SITZ STELLAR 726D	
		SITZ MISS BURGESS 1856	
	BLACK CATHY OF CONANGA 8521	CONNEALY NIOBRARA 5451	
		BLACK CARLA OF CONANGA 450	
SHAW LADY ACHIEVEMENT 9040	POSS ACHIEVEMENT	POSS LASTING IMPACT 3118	
		POSS ERICA 327	
	SHAW LADY BUSHWACKER 7072T	B C C BUSHWACKER 41-93	BW
		SITZ ELLUNAS ELITE 3308	85 ET

CED	BW	WW	YW	SC	DOC	MILK
6 55%	2.1 70%	70 50%	128 40%	0.23 90%	18 60%	32 15%

CLAW	ANGLE	CW	MARB	RE	FAT	$M	$B	$C
0.44 35%	0.47 50%	48 70%	1.04 25%	0.77 45%	0.107 95%	75 30%	158 45%	280 40%

212 SHAW JUSTIFY 44380

BD: 08/31/24 | Bull 21277686 | Tattoo: 44380

BEAR MTN JUSTIFY	KG JUSTIFIED 3023	CONNEALY JUDGMENT	
		KG MISS MAGIC 1443	
	BEAR MTN JUDY 3092	S A V PIONEER 7301	
		BEAR MTN JUDY 0133	
SHAW LADY EXCLUSIVE 2474	MUSGRAVE 316 EXCLUSIVE	LD CAPITALIST 316	
		MUSGRAVE PRIM LASSIE 163-386	
	SHAW LADY GENERATION 8621	V A R GENERATION 2100	BW
		PF 1P55 HENRIETTA PRIDE 2512	86

CED	BW	WW	YW	SC	DOC	MILK
6 55%	1.8 65%	93 4%	165 3%	1.61 15%	19 55%	38 3%

CLAW	ANGLE	CW	MARB	RE	FAT	$M	$B	$C
0.55 75%	0.49 60%	91 2%	0.92 35%	1.16 10%	0.048 80%	84 15%	209 10%	355 5%

SHAW FOUNDATION 44404 - LOT 213

213 SHAW FOUNDATION 44404

BD: 09/01/24 | Bull 21277696 | Tattoo: 44404

SG SALVATION
FHCC FOUNDATION 1558
WOODLAND BLACKCAP LADY 84
SITZ INCENTIVE 704H
SHAW LADY INCENTIVE 2407
TEHAMA MARIE D175

BALDRIDGE ALTERNATIVE E125
MGR JP RITA 7037
G A R SURE FIRE
BASIN BLACKCAP LADY 0172
SITZ STELLAR 726D
SITZ BARBARAMERE NELL 53F
TEHAMA MODOC B394
TEHAMA MARIE P135

BW
80

CED	BW	WW	YW	SC	DOC	MILK
7 45%	-0.7 15%	69 50%	126 45%	0.82 55%	17 65%	36 5%

CLAW	ANGLE	CW	MARB	RE	FAT	$M	$B	$C
0.33 5%	0.48 55%	69 20%	0.99 30%	0.62 60%	0.037 70%	74 35%	182 25%	310 20%

214 SHAW RESILIENT 44848

BD: 08/20/24 | Bull 21277865 | Tattoo: 44848

SITZ STELLAR 726D
SITZ RESILIENT 10208
SITZ MISS BURGESS 1856
BASIN ADVANCE 5016
EXAR HENRIETTA PRIDE 7045
EXAR HENRIETTA PRIDE 5158

MOHNEN SUBSTANTIAL 272
SITZ PRIDE 200B
SITZ TOP GAME 561X
SITZ MISS BURGESS 4381
BASIN ADVANCE 3134
BASIN JOY 2006
EXAR DENVER 2002B
EXAR HENRIETTA PRIDE 3680

BW
77 ET

CED	BW	WW	YW	SC	DOC	MILK
3 75%	1.2 50%	73 40%	120 55%	0.57 75%	11 85%	30 25%

CLAW	ANGLE	CW	MARB	RE	FAT	$M	$B	$C
0.41 25%	0.42 25%	50 65%	1.01 30%	0.16 95%	0.088 95%	68 50%	148 60%	260 60%

215 SHAW RANGELAND 44834

BD: 08/18/24 | Bull 21277853 | Tattoo: 44834

BASIN RAINMAKER 4404
ELLINGSON RANGELAND
EA EMBLYNETTE 7009
CONNEALY EARNAN 076E
TEHAMA MARY BLACKBIRD B747
TEHAMA MARY BLACKBIRD T073

BASIN RAINMAKER 2704
BASIN JOY 1036
CTS REMEDY 1T01
EA EMBLYNETTE 5241
CONNEALY CONSENSUS
BRAZILA OF CONANGA 3991 839A
G A R RETAIL PRODUCT
TEHAMA MARY BLACKBIRD R704

BW
83 ET

CED	BW	WW	YW	SC	DOC	MILK
2 85%	0.8 40%	64 65%	114 65%	1.44 20%	11 85%	24 65%

CLAW	ANGLE	CW	MARB	RE	FAT	$M	$B	$C
0.29 2%	0.33 3%	44 80%	0.41 85%	0.50 75%	0.034 65%	104 2%	126 85%	267 50%

216 SHAW BADLANDS 44819

BD: 08/17/24 | Bull 21277840 | Tattoo: 44819

ELLINGSON RIDER PRIDE 7282
ELLINGSON BADLANDS 0285
EA BELLS GIRL 7617
POSS ACHIEVEMENT
SHAW LADY ACHIEVEMENT 998
SHAW LADY BUSHWACKER 7072T

ELLINGSON ROUGHRIDER 4202
EA QUEEN DOLLY 3246
KOUPAL ADVANCE 28
EA BELLS GIRL 2181
POSS LASTING IMPACT 3118
POSS ERICA 327
B C C BUSHWACKER 41-93
SITZ ELLUNAS ELITE 3308

BW
72 ET

CED	BW	WW	YW	SC	DOC	MILK
9 30%	1.1 50%	74 35%	133 30%	1.22 30%	10 90%	23 75%

CLAW	ANGLE	CW	MARB	RE	FAT	$M	$B	$C
0.43 30%	0.34 4%	63 35%	0.27 95%	0.83 35%	-0.002 25%	62 60%	151 55%	258 60%

217 SHAW JUSTIFY 44363

BD: 08/30/24 | Bull 21277676 | Tattoo: 44363

KG JUSTIFIED 3023
BEAR MTN JUSTIFY
BEAR MTN JUDY 3092
DEER VALLEY GROWTH FUND
SHAW LADY GROWTH FUND 0318
SHAW LADY AVIATOR 7424

CONNEALY JUDGMENT
KG MISS MAGIC 1443
S A V PIONEER 7301
BEAR MTN JUDY 0133
BASIN PAYWEIGHT 1682
DEER VALLEY RITA 36113
MUSGRAVE AVIATOR
SHAW LADY BLACK GRANITE 5387

BW
81

CED	BW	WW	YW	SC	DOC	MILK
13 10%	-0.5 20%	82 20%	144 20%	1.72 10%	16 70%	28 40%

CLAW	ANGLE	CW	MARB	RE	FAT	$M	$B	$C
0.49 55%	0.58 95%	64 30%	0.71 55%	0.87 30%	0.026 60%	83 20%	164 40%	296 30%

218 SHAW REPUBLIC 44417

BD: 09/02/24 | Bull 21277702 | Tattoo: 44417

E&B PLUS ONE
RAVEN REPUBLIC I564
SITZ EMMA E 2738
MILL BAR HICKOK 7242
SHAW LADY HICKOK 7472
SHAW LADY DENVER 5474

CONNEALY CONFIDENCE PLUS
E&B LADY 1023 PRECISION 936
CONNEALY THUNDER
SITZ EMMA E 2253
CONNEALY CONSENSUS 7229
MILL BAR BEMINDFUL MAID 6304
EXAR DENVER 2002B
SHAW LADY NET WORTH 9256W

BW
91

CED	BW	WW	YW	SC	DOC	MILK
7 45%	1.1 50%	79 25%	136 25%	0.52 75%	16 70%	21 85%

CLAW	ANGLE	CW	MARB	RE	FAT	$M	$B	$C
0.45 35%	0.40 20%	51 65%	0.67 60%	0.63 60%	0.025 55%	78 25%	141 65%	261 55%

219 SHAW REPUBLIC 44373

BD: 08/31/24 | Bull 21277684 | Tattoo: 44373

E&B PLUS ONE
RAVEN REPUBLIC I564
SITZ EMMA E 2738
BALDRIDGE COMMAND C036
SHAW LADY COMMAND 9503
SHAW LADY DIMENSION 0384X

CONNEALY CONFIDENCE PLUS
E&B LADY 1023 PRECISION 936
CONNEALY THUNDER
SITZ EMMA E 2253
EF COMMANDO 1366
BALDRIDGE BLACKBIRD A030
SITZ DIMENSION 8607
SHAW LADY BANDWAGON 8226U

BW
81

CED	BW	WW	YW	SC	DOC	MILK
5 60%	0.9 45%	72 40%	123 50%	1.87 5%	12 85%	21 85%

CLAW	ANGLE	CW	MARB	RE	FAT	$M	$B	$C
0.33 5%	0.45 40%	44 80%	1.31 15%	0.37 90%	0.056 85%	71 40%	167 35%	288 35%

220 SHAW DIGNITY 44342

BD: 08/30/24 | Bull 21277666 | Tattoo: 44342

SITZ RESILIENT 10208
SITZ DIGNITY 599J
SITZ BARBARAMERE NELL 53F
KG SOLUTION 0018
SHAW LADY SOLUTION 6336
SHAW LADY SUBSTANTIAL 4545

SITZ STELLAR 726D
SITZ MISS BURGESS 1856
SITZ INVASION 574D
SITZ BARBARAMERE NELL 105D
MOGCK SURE SHOT
KG RITO LADY 8724
MOHNEN SUBSTANTIAL 272
SHAW LADY FINAL PRODUCT 208

BW
90

CED	BW	WW	YW	SC	DOC	MILK
0 90%	2.5 80%	88 10%	155 10%	1.24 30%	13 80%	23 75%

CLAW	ANGLE	CW	MARB	RE	FAT	$M	$B	$C
0.33 5%	0.29 1%	58 45%	0.18 95%	1.08 15%	0.015 45%	113 1%	127 80%	278 40%

SHAW REALITY 44222 - LOT 223

221 SHAW PROLIFIC 44887

BD: 09/02/24 | Bull 21277899 | Tattoo: 44887

ELLINGSON PROFOUND 8155
ELLINGSON PROLIFIC
EA QUEEN 8070
POSS ACHIEVEMENT
SHAW LADY ACHIEVEMENT 9040
SHAW LADY BUSHWACKER 7072T

S POWERPOINT WS 5503
EA ROSETTA 6157
KOUPAL JUNEAU 797
EA QUEEN 2350
POSS LASTING IMPACT 3118
POSS ERICA 327
B C C BUSHWACKER 41-93
SITZ ELLUNAS ELITE 3308

BW
91 ET

CED	BW	WW	YW	SC	DOC	MILK
7 45%	2.1 70%	71 45%	129 40%	0.31 85%	26 20%	24 65%

CLAW	ANGLE	CW	MARB	RE	FAT	$M	$B	$C
0.39 15%	0.34 4%	38 90%	0.51 75%	0.40 85%	0.057 90%	74 35%	111 95%	218 90%

223 SHAW REALITY 44222

BD: 08/26/24 | Bull 21277619 | Tattoo: 44222

WOODHILL RELEVANCE
WOODHILL REALITY
WOODHILL EVERGREEN Y121-B56
BUBS SOUTHERN CHARM AA31
SHAW LADY CHARM 0122
PF 1P55 HENRIETTA PRIDE 2512

CONNEALY CONFIDENCE PLUS
WOODHILL BLACKBIRD X197-Z7
PLATTEMERE WEIGH UP K360
WOODHILL EVERGREEN T136-Y121
SILVEIRAS CONVERSION 8064
HICKORY HILL ERICA 009
SUMMITCREST COMPLETE 1P55
SITZ HENRIETTA PRIDE 643T

BW
81 ET

CED	BW	WW	YW	SC	DOC	MILK
9 30%	0.6 35%	76 30%	126 45%	0.82 55%	22 40%	34 10%

CLAW	ANGLE	CW	MARB	RE	FAT	$M	$B	$C
0.55 75%	0.55 90%	58 45%	0.92 35%	1.02 20%	0.111 95%	101 3%	165 40%	315 20%

SHAW FOUNDATION 44429 - LOT 222

224 SHAW JUSTIFY 44566

BD: 09/11/24 | Bull 21277776 | Tattoo: 44566

KG JUSTIFIED 3023
BEAR MTN JUSTIFY
BEAR MTN JUDY 3092
DEER VALLEY OPTIMUM 9246
SHAW LADY OPTIMUM 1459
TEHAMA ECHO D127

CONNEALY JUDGMENT
KG MISS MAGIC 1443
S A V PIONEER 7301
BEAR MTN JUDY 0133
DEER VALLEY GROWTH FUND
G A R PROGRESS 830
CONNEALY THUNDER
TEHAMA ECHO B530

BW
89

CED	BW	WW	YW	SC	DOC	MILK
0 90%	2.4 75%	76 30%	141 20%	1.56 15%	13 80%	28 40%

CLAW	ANGLE	CW	MARB	RE	FAT	$M	$B	$C
0.53 70%	0.53 80%	63 35%	0.77 50%	0.64 60%	0.072 95%	66 50%	163 40%	277 45%

222 SHAW FOUNDATION 44429

BD: 09/02/24 | Bull 21277709 | Tattoo: 44429

SG SALVATION
FHCC FOUNDATION 1558
WOODLAND BLACKCAP LADY 84
SITZ INCENTIVE 704H
SHAW LADY INCENTIVE 2615
TEHAMA PRIDE DENT D004

BALDRIDGE ALTERNATIVE E125
MGR JP RITA 7037
G A R SURE FIRE
BASIN BLACKCAP LADY 0172
SITZ STELLAR 726D
SITZ BARBARAMERE NELL 53F
TEHAMA TAHOE B767
TEHAMA PRIDE DENT B787

BW
85

CED	BW	WW	YW	SC	DOC	MILK
2 85%	2.7 80%	82 20%	136 25%	0.37 85%	27 15%	24 65%

CLAW	ANGLE	CW	MARB	RE	FAT	$M	$B	$C
0.41 25%	0.41 20%	82 5%	1.71 3%	0.84 35%	0.051 85%	69 45%	241 2%	382 2%

225 SHAW RELEVANCE 44606

BD: 09/17/24 | Bull 21326595 | Tattoo: 44606

WOODHILL RELEVANCE
POSS RELEVANCE 1915
POSS PRIDE 5163
S A V RESOURCE 1441
SHAW LADY RESOURCE 8115
SHAW LADY SOLUTION 5200

CONNEALY CONFIDENCE PLUS
WOODHILL BLACKBIRD X197-Z7
POSS HOOVER DAM 2509
POSS PRIDE 9526
RITO 707 OF IDEAL 3407 7075
S A V BLACKCAP MAY 4136
KG SOLUTION 0018
WF GAMMER M640

BW
87 ET

CED	BW	WW	YW	SC	DOC	MILK
3 75%	3.4 90%	83 15%	143 20%	0.31 85%	14 75%	24 65%

CLAW	ANGLE	CW	MARB	RE	FAT	$M	$B	$C
0.44 35%	0.45 40%	69 20%	0.87 40%	0.90 30%	0.062 90%	81 20%	178 25%	312 20%

SHAW PROLIFIC 44831 - LOT 226

226 SHAW PROLIFIC 44831

BD: 08/18/24 | Bull 21277850 | Tattoo: 44831

ELLINGSON PROFOUND 8155	S POWERPOINT WS 5503
ELLINGSON PROLIFIC	EA ROSETTA 6157
EA QUEEN 8070	KOUPAL JUNEAU 797
	EA QUEEN 2350
CONNEALY FINAL PRODUCT	CONNEALY PRODUCT 568
SHAW LADY FINAL PRODUCT 4044	EBONISTA OF CONANGA 471
SHAW LADY NET WORTH 0143W	S A V NET WORTH 4200
	SHAW LADY DIRECTION 697S

BW
72 ET

CED	BW	WW	YW	SC	DOC	MILK
4 70%	2.2 70%	82 20%	141 20%	1.19 30%	10 90%	30 25%

CLAW	ANGLE	CW	MARB	RE	FAT	$M	$B	$C
0.26 1%	0.23 1%	60 40%	0.58 65%	0.15 95%	0.102 95%	95 5%	129 80%	262 55%

227 SHAW RELEVANCE 44723

BD: 09/29/24 | Bull 21326583 | Tattoo: 44723

WOODHILL RELEVANCE	CONNEALY CONFIDENCE PLUS
POSS RELEVANCE 1915	WOODHILL BLACKBIRD X197-Z7
POSS PRIDE 5163	POSS HOOVER DAM 2509
	POSS PRIDE 9526
BALDRIDGE COMMAND C036	EF COMMANDO 1366
SHAW LADY COMMAND 9557	BALDRIDGE BLACKBIRD A030
SHAW LADY SEEDSTOCK 7427	S A V SEEDSTOCK 4838
	SHAW LADY DIMENSION 153

BW
87

CED	BW	WW	YW	SC	DOC	MILK
5 60%	1.5 55%	79 25%	130 35%	0.39 85%	25 25%	20 90%

CLAW	ANGLE	CW	MARB	RE	FAT	$M	$B	$C
0.38 15%	0.42 25%	47 75%	0.83 40%	0.68 55%	-0.006 25%	91 10%	144 65%	278 40%

228 SHAW CALDWELL 44180

BD: 08/23/24 | Bull 21277603 | Tattoo: 44180

SITZ RESILIENT 10208	SITZ STELLAR 726D
SHAW CALDWELL 11432	SITZ MISS BURGESS 1856
TEHAMA MARY BLACKBIRD D094	TEHAMA UPWARD Y238
	TEHAMA MARY BLACKBIRD Y684
TEHAMA PATRIARCH F028	S S NIAGARA Z29
SHAW LADY PATRIARCH 2253	TEHAMA ELITE BLACKBIRD D826
SHAW LADY PAYWEIGHT 0445	BASIN PAYWEIGHT 1682
	SHAW LADY PEDIGREE 7431

BW
62

CED	BW	WW	YW	SC	DOC	MILK
16 2%	-2.3 3%	72 40%	129 40%	1.51 15%	22 40%	35 10%

CLAW	ANGLE	CW	MARB	RE	FAT	$M	$B	$C
0.40 20%	0.41 20%	47 75%	0.97 30%	0.89 30%	0.038 70%	90 10%	159 45%	296 30%

229 SHAW DIGNITY 44434

BD: 09/02/24 | Bull 21277713 | Tattoo: 44434

SITZ RESILIENT 10208	SITZ STELLAR 726D
SITZ DIGNITY 599J	SITZ MISS BURGESS 1856
SITZ BARBARAMERE NELL 53F	SITZ INVASION 574D
	SITZ BARBARAMERE NELL 105D
RAVEN POWERBALL 53	PA POWER TOOL 9108
SHAW LADY POWERBALL 0345	RAVEN EMMA E 4241
SHAW LADY RESPONSE 7456	SITZ RESPONSE 405C
	SHAW LADY FINAL PRODUCT 3355

BW
88

CED	BW	WW	YW	SC	DOC	MILK
6 55%	2.1 70%	80 20%	136 25%	1.08 40%	10 90%	18 95%

CLAW	ANGLE	CW	MARB	RE	FAT	$M	$B	$C
0.35 10%	0.46 45%	58 45%	0.63 60%	0.81 40%	0.042 75%	77 30%	151 55%	273 45%

230 SHAW BADLANDS 44853

BD: 08/21/24 | Bull 21277870 | Tattoo: 44853

ELLINGSON RIDER PRIDE 7282	ELLINGSON ROUGHRIDER 4202
ELLINGSON BADLANDS 0285	EA QUEEN DOLLY 3246
EA BELLS GIRL 7617	KOUPAL ADVANCE 28
	EA BELLS GIRL 2181
BASIN PAYWEIGHT 1682	BASIN PAYWEIGHT 006S
SHAW LADY PAYWEIGHT 6512	21AR O LASS 7017
SHAW LADY BUSHWACKER 7072T	B C C BUSHWACKER 41-93
	SITZ ELLUNAS ELITE 3308

BW
88 ET

CED	BW	WW	YW	SC	DOC	MILK
1 90%	2.4 75%	72 40%	114 65%	1.84 5%	24 30%	31 20%

CLAW	ANGLE	CW	MARB	RE	FAT	$M	$B	$C
0.44 35%	0.29 1%	42 85%	0.41 85%	0.41 85%	0.032 65%	97 4%	117 90%	249 65%

231 SHAW BADLANDS 44871

BD: 08/26/24 | Bull 21277886 | Tattoo: 44871

ELLINGSON RIDER PRIDE 7282	ELLINGSON ROUGHRIDER 4202
ELLINGSON BADLANDS 0285	EA QUEEN DOLLY 3246
EA BELLS GIRL 7617	KOUPAL ADVANCE 28
	EA BELLS GIRL 2181
BALDRIDGE COMMAND C036	EF COMMANDO 1366
SHAW LADY COMMAND 8354	BALDRIDGE BLACKBIRD A030
SHAW LADY BUSHWACKER 7072T	B C C BUSHWACKER 41-93
	SITZ ELLUNAS ELITE 3308

BW
84 ET

CED	BW	WW	YW	SC	DOC	MILK
11 15%	0.3 30%	63 70%	105 80%	0.45 80%	6 95%	33 15%

CLAW	ANGLE	CW	MARB	RE	FAT	$M	$B	$C
0.26 1%	0.26 1%	48 70%	0.37 85%	0.80 40%	-0.020 15%	78 25%	140 70%	260 60%

SHAW CALDWELL 44180 - LOT 228

SHAW JUSTIFY 44366 - LOT 232

232 SHAW JUSTIFY 44366

BD: 08/31/24 | Bull 21277679 | Tattoo: 44366

BEAR MTN JUSTIFY	KG JUSTIFIED 3023	CONNEALY JUDGMENT
		KG MISS MAGIC 1443
	BEAR MTN JUDY 3092	S A V PIONEER 7301
		BEAR MTN JUDY 0133
SHAW LADY EXCLUSIVE 2054	MUSGRAVE 316 EXCLUSIVE	LD CAPITALIST 316
		MUSGRAVE PRIM LASSIE 163-386
	PF 1P55 HENRIETTA PRIDE 2512	SUMMITCREST COMPLETE 1P55
		SITZ HENRIETTA PRIDE 643T

BW
82

CED	BW	WW	YW	SC	DOC	MILK
9 30%	1.5 55%	83 15%	156 10%	1.58 15%	22 40%	41 1%

CLAW	ANGLE	CW	MARB	RE	FAT	$M	$B	$C
0.45 35%	0.51 70%	80 10%	0.73 50%	0.77 45%	0.046 80%	64 55%	184 20%	303 25%

233 SHAW RELEVANCE 44746

BD: 10/03/24 | Bull 21326578 | Tattoo: 44746

POSS RELEVANCE 1915	WOODHILL RELEVANCE	CONNEALY CONFIDENCE PLUS
		WOODHILL BLACKBIRD X197-Z7
	POSS PRIDE 5163	POSS HOOVER DAM 2509
		POSS PRIDE 9526
SHAW LADY ACHIEVEMENT 9509	POSS ACHIEVEMENT	POSS LASTING IMPACT 3118
		POSS ERICA 327
	SHAW LADY DENVER 5451	EXAR DENVER 2002B
		LCAR JANNET 6842

BW
77

CED	BW	WW	YW	SC	DOC	MILK
5 60%	2 70%	66 60%	116 60%	0.62 70%	29 10%	19 95%

CLAW	ANGLE	CW	MARB	RE	FAT	$M	$B	$C
0.48 50%	0.55 90%	28 95%	0.88 40%	0.84 35%	0.009 40%	95 5%	130 80%	264 55%

234 SHAW REPUBLIC 44431

BD: 09/02/24 | Bull 21277710 | Tattoo: 44431

RAVEN REPUBLIC I564	E&B PLUS ONE	CONNEALY CONFIDENCE PLUS
		E&B LADY 1023 PRECISION 936
	SITZ EMMA E 2738	CONNEALY THUNDER
		SITZ EMMA E 2253
SHAW LADY PROFILE 0299	SITZ PROFILE 1160	MOHNEN SUBSTANTIAL 272
		SITZ BLACKBIRD 334
	SHAW LADY POWERBALL 6384	RAVEN POWERBALL 53
		SHAW LADY NEW DAY 7228T

BW
90

CED	BW	WW	YW	SC	DOC	MILK
6 55%	1.1 50%	75 35%	126 45%	0.45 80%	10 90%	22 80%

CLAW	ANGLE	CW	MARB	RE	FAT	$M	$B	$C
0.49 55%	0.55 90%	45 75%	0.64 60%	0.62 60%	0.037 70%	59 70%	132 75%	230 80%

235 SHAW DIGNITY 44225

BD: 08/26/24 | Bull 21277621 | Tattoo: 44225

SITZ DIGNITY 599J	SITZ RESILIENT 10208	SITZ STELLAR 726D
		SITZ MISS BURGESS 1856
	SITZ BARBARAMERE NELL 53F	SITZ INVASION 574D
		SITZ BARBARAMERE NELL 105D
SHAW LADY ACHIEVEMENT 9040	POSS ACHIEVEMENT	POSS LASTING IMPACT 3118
		POSS ERICA 327
	SHAW LADY BUSHWACKER 7072T	B C C BUSHWACKER 41-93
		SITZ ELLUNAS ELITE 3308

BW
88 ET

CED	BW	WW	YW	SC	DOC	MILK
11 15%	0.3 30%	65 60%	113 65%	-0.52 95%	18 60%	20 90%

CLAW	ANGLE	CW	MARB	RE	FAT	$M	$B	$C
0.36 10%	0.48 55%	32 95%	0.57 70%	0.98 20%	0.070 95%	80 25%	117 90%	232 80%

236 SHAW DIGNITY 44387

BD: 08/31/24 | Bull 21277689 | Tattoo: 44387

SITZ DIGNITY 599J	SITZ RESILIENT 10208	SITZ STELLAR 726D
		SITZ MISS BURGESS 1856
	SITZ BARBARAMERE NELL 53F	SITZ INVASION 574D
		SITZ BARBARAMERE NELL 105D
SHAW LADY DUALLY 9589	DL DUALLY	DL SONIC 444
		DL INCENTIVE 2103
	SHAW LADY NET WORTH 0426X	S A V NET WORTH 4200
		SHAW LADY PACKER 1203 L

BW
92

CED	BW	WW	YW	SC	DOC	MILK
-1 95%	3 85%	82 20%	134 30%	0.29 85%	18 60%	27 45%

CLAW	ANGLE	CW	MARB	RE	FAT	$M	$B	$C
0.29 2%	0.37 10%	58 45%	0.74 50%	1.11 10%	-0.006 25%	119 1%	161 40%	328 15%

237 SHAW CRAFTSMAN 44843

BD: 08/19/24 | Bull 21277861 | Tattoo: 44843

CONNEALY CRAFTSMAN	SITZ RESILIENT 10208	SITZ STELLAR 726D
		SITZ MISS BURGESS 1856
	BLACK CATHY OF CONANGA 8521	CONNEALY NIOBRARA 5451
		BLACK CARLA OF CONANGA 450
SHAW LADY CHARM 0089	BUBS SOUTHERN CHARM AA31	SILVEIRAS CONVERSION 8064
		HICKORY HILL ERICA 009
	SHAW LADY PAYWEIGHT 6328	BASIN PAYWEIGHT 1682
		SHAW LADY BUSHWACKER 7072T

BW
91 ET

CED	BW	WW	YW	SC	DOC	MILK
-1 95%	4 95%	77 30%	125 45%	0.39 85%	8 95%	34 10%

CLAW	ANGLE	CW	MARB	RE	FAT	$M	$B	$C
0.38 15%	0.43 30%	57 50%	0.94 35%	0.63 60%	0.070 95%	90 10%	166 35%	305 25%

238 SHAW REALITY 44155

BD: 08/20/24 | Bull 21277596 | Tattoo: 44155

WOODHILL REALITY	WOODHILL RELEVANCE	CONNEALY CONFIDENCE PLUS
		WOODHILL BLACKBIRD X197-Z7
	WOODHILL EVERGREEN Y121-B56	PLATTEMERE WEIGH UP K360
		WOODHILL EVERGREEN T136-Y121
SHAW LADY CHARM 0122	BUBS SOUTHERN CHARM AA31	SILVEIRAS CONVERSION 8064
		HICKORY HILL ERICA 009
	PF 1P55 HENRIETTA PRIDE 2512	SUMMITCREST COMPLETE 1P55
		SITZ HENRIETTA PRIDE 643T

BW
79 ET

CED	BW	WW	YW	SC	DOC	MILK
2 85%	2 70%	71 45%	122 50%	1.30 25%	23 35%	23 75%

CLAW	ANGLE	CW	MARB	RE	FAT	$M	$B	$C
0.42 25%	0.44 35%	54 55%	0.71 55%	0.94 25%	0.052 85%	73 35%	159 45%	279 40%

239 SHAW FOUNDATION 44447

BD: 09/03/24 | Bull 21277721 | Tattoo: 44447

	SG SALVATION	BALDRIDGE ALTERNATIVE E125
FHCC FOUNDATION 1558		MGR JP RITA 7037
	WOODLAND BLACKCAP LADY 84	G A R SURE FIRE
		BASIN BLACKCAP LADY 0172
	SQUARE B TRUE NORTH 8052	S A V RAINFALL 6846
SHAW LADY TRUE NORTH 1310		ELBANNA OF CONANGA 1209
	SHAW LADY INNOVATION 6368	MAR INNOVATION 251
		SHAW LADY TRAVELER 4107P

BW
77

CED	BW	WW	YW	SC	DOC	MILK
14 4%	-0.9 15%	73 40%	119 55%	0.21 90%	17 65%	28 40%

CLAW	ANGLE	CW	MARB	RE	FAT	$M	$B	$C
0.42 25%	0.57 95%	65 30%	1.12 20%	1.00 20%	0.028 60%	68 50%	204 10%	333 10%

240 SHAW JUSTIFY 44535

BD: 09/08/24 | Bull 21277761 | Tattoo: 44535

	KG JUSTIFIED 3023	CONNEALY JUDGMENT
BEAR MTN JUSTIFY		KG MISS MAGIC 1443
	BEAR MTN JUDY 3092	S A V PIONEER 7301
		BEAR MTN JUDY 0133
	SITZ DIMENSION 8607	SITZ UPWARD 307R
SHAW LADYDIMENSION 3418		SITZ EVERELDA ENTENSE 264
	SHAW LADY PROTEGE 0417X	GAR-EGL PROTEGE
		SHAW LADY IN FOCUS 7174T

BW
89

CED	BW	WW	YW	SC	DOC	MILK
3 75%	2.1 70%	78 25%	143 20%	1.91 4%	16 70%	21 85%

CLAW	ANGLE	CW	MARB	RE	FAT	$M	$B	$C
0.51 60%	0.43 30%	52 60%	0.69 55%	0.47 80%	0.000 30%	61 65%	146 60%	250 65%

241 SHAW FOUNDATION 44152

BD: 08/20/24 | Bull 21441292 | Tattoo: 44152

	SG SALVATION	BALDRIDGE ALTERNATIVE E125
FHCC FOUNDATION 1558		MGR JP RITA 7037
	WOODLAND BLACKCAP LADY 84	G A R SURE FIRE
		BASIN BLACKCAP LADY 0172
	CONNEALY FINAL PRODUCT	CONNEALY PRODUCT 568
SHAW LADY FINAL PRODUCT 4044		EBONISTA OF CONANGA 471
	SHAW LADY NET WORTH 0143W	S A V NET WORTH 4200
		SHAW LADY DIRECTION 697S

BW
63 ET

CED	BW	WW	YW	SC	DOC	MILK
10 20%	-1.6 10%	66 60%	115 60%	0.77 60%	16 70%	26 50%

CLAW	ANGLE	CW	MARB	RE	FAT	$M	$B	$C
0.36 10%	0.47 50%	53 60%	0.71 55%	0.21 95%	0.087 95%	68 50%	151 55%	264 55%

242 SHAW PROLIFIC 44896

BD: 09/05/24 | Bull 21277906 | Tattoo: 44896

	ELLINGSON PROFOUND 8155	S POWERPOINT WS 5503
ELLINGSON PROLIFIC		EA ROSETTA 6157
	EA QUEEN 8070	KOUPAL JUNEAU 797
		EA QUEEN 2350
	TEHAMA UPWARD Y238	SITZ UPWARD 307R
TEHAMA MARY BLACKBIRD D094		TEHAMA ELITE BLACKBIRD T735
	TEHAMA MARY BLACKBIRD Y684	S A V FINAL ANSWER 0035
		TEHAMA MARY BLACKBIRD T073

BW
90 ET

CED	BW	WW	YW	SC	DOC	MILK
-1 95%	3.6 95%	88 10%	145 15%	1.08 40%	16 70%	17 95%

CLAW	ANGLE	CW	MARB	RE	FAT	$M	$B	$C
0.18 1%	0.23 1%	60 40%	0.77 50%	0.51 75%	0.000 30%	104 2%	153 50%	302 25%

243 SHAW FOUNDATION 44390

BD: 08/31/24 | Bull 21277690 | Tattoo: 44390

	SG SALVATION	BALDRIDGE ALTERNATIVE E125
FHCC FOUNDATION 1558		MGR JP RITA 7037
	WOODLAND BLACKCAP LADY 84	G A R SURE FIRE
		BASIN BLACKCAP LADY 0172
	SQUARE B TRUE NORTH 8052	S A V RAINFALL 6846
SHAW LADY TRUE NORTH 1584		ELBANNA OF CONANGA 1209
	SHAW LADY BROKEN BOW 8637	KM BROKEN BOW 002
		SHAW LADY TOP GAME 498

BW
77

CED	BW	WW	YW	SC	DOC	MILK
13 10%	-1.2 10%	67 55%	116 60%	-0.15 95%	26 20%	36 5%

CLAW	ANGLE	CW	MARB	RE	FAT	$M	$B	$C
0.35 10%	0.47 50%	56 50%	1.24 15%	0.75 45%	0.054 85%	88 15%	187 20%	331 15%

244 SHAW FOUNDATION 44149

BD: 08/20/24 | Bull 21441291 | Tattoo: 44149

	SG SALVATION	BALDRIDGE ALTERNATIVE E125
FHCC FOUNDATION 1558		MGR JP RITA 7037
	WOODLAND BLACKCAP LADY 84	G A R SURE FIRE
		BASIN BLACKCAP LADY 0172
	CONNEALY FINAL PRODUCT	CONNEALY PRODUCT 568
SHAW LADY FINAL PRODUCT 4044		EBONISTA OF CONANGA 471
	SHAW LADY NET WORTH 0143W	S A V NET WORTH 4200
		SHAW LADY DIRECTION 697S

BW
87 ET

CED	BW	WW	YW	SC	DOC	MILK
12 10%	-1.6 10%	61 75%	111 70%	0.71 65%	16 70%	22 80%

CLAW	ANGLE	CW	MARB	RE	FAT	$M	$B	$C
0.35 10%	0.45 40%	45 75%	0.90 35%	0.29 95%	0.060 90%	82 20%	155 50%	283 40%

245 SHAW REPUBLIC 44343

BD: 08/30/24 | Bull 21277667 | Tattoo: 44343

	E&B PLUS ONE	CONNEALY CONFIDENCE PLUS
RAVEN REPUBLIC I564		E&B LADY 1023 PRECISION 936
	SITZ EMMA E 2738	CONNEALY THUNDER
		SITZ EMMA E 2253
	TEHAMA TAHOE B767	TEHAMA UPWARD Y238
SHAW LADY STELLAR 0379		TEHAMA MARY BLACKBIRD Y684
	POLLARD HENRIETTA PRIDE 8610	BALDRIDGE COLONEL C251
		PF HENRIETTA PRIDE 5637

BW
77

CED	BW	WW	YW	SC	DOC	MILK
13 10%	-1.7 5%	79 25%	140 20%	0.76 60%	14 75%	37 3%

CLAW	ANGLE	CW	MARB	RE	FAT	$M	$B	$C
0.36 10%	0.35 5%	60 40%	0.78 45%	0.81 40%	0.067 95%	121 1%	160 45%	329 15%

246 SHAW REPUBLIC 44362

BD: 08/30/24 | Bull 21277675 | Tattoo: 44362

	E&B PLUS ONE	CONNEALY CONFIDENCE PLUS
RAVEN REPUBLIC I564		E&B LADY 1023 PRECISION 936
	SITZ EMMA E 2738	CONNEALY THUNDER
		SITZ EMMA E 2253
	BALDRIDGE COMMAND C036	EF COMMANDO 1366
SHAW LADY COMMAND 8356		BALDRIDGE BLACKBIRD A030
	SHAW LADY DIMENSION 3486	SITZ DIMENSION 8607
		SHAW LADY NET WORTH 9204W

BW
86

CED	BW	WW	YW	SC	DOC	MILK
8 35%	0.3 30%	81 20%	147 15%	0.79 60%	12 85%	25 60%

CLAW	ANGLE	CW	MARB	RE	FAT	$M	$B	$C
0.48 50%	0.44 35%	53 60%	1.18 20%	0.64 60%	0.036 70%	88 15%	171 30%	310 20%

247 SHAW FOUNDATION 44358

BD: 08/30/24 | Bull 21277672 | Tattoo: 44358

SG SALVATION
FHCC FOUNDATION 1558
WOODLAND BLACKCAP LADY 84
SQUARE B TRUE NORTH 8052
SHAW LADY TRUE NORTH 1566
SHAW LADY BLACK GRANITE 6381
BALDRIDGE ALTERNATIVE E125
MGR JP RITA 7037
G A R SURE FIRE
BASIN BLACKCAP LADY 0172
S A V RAINFALL 6846
ELBANNA OF CONANGA 1209
CONNEALY BLACK GRANITE
SHAW LADY BANDWAGON 8237U

BW
83

CED	BW	WW	YW	SC	DOC	MILK
9 30%	0.2 30%	68 55%	118 55%	1.07 40%	24 30%	28 40%

CLAW	ANGLE	CW	MARB	RE	FAT	$M	$B	$C
0.37 15%	0.53 80%	54 55%	1.27 15%	0.55 70%	0.024 55%	69 45%	188 20%	313 20%

250 SHAW RELEVANCE 44718

BD: 09/28/24 | Bull 21326526 | Tattoo: 44718

WOODHILL RELEVANCE
POSS RELEVANCE 1915
POSS PRIDE 5163
SITZ PROFILE 1160
SHAW LADY PROFILE 9405
SHAW LADY POWERBALL 750
CONNEALY CONFIDENCE PLUS
WOODHILL BLACKBIRD X197-Z7
POSS HOOVER DAM 2509
POSS PRIDE 9526
MOHNEN SUBSTANTIAL 272
SITZ BLACKBIRD 334
RAVEN POWERBALL 53
SHAW LADY BUSHWACKER 7072T

BW
85

CED	BW	WW	YW	SC	DOC	MILK
8 35%	1 45%	78 25%	121 50%	1.00 45%	22 40%	21 85%

CLAW	ANGLE	CW	MARB	RE	FAT	$M	$B	$C
0.42 25%	0.48 55%	38 90%	1.31 15%	0.63 60%	0.084 95%	101 3%	150 55%	296 30%

SHAW JUSTIFY 44346 - LOT 248

248 SHAW JUSTIFY 44346

BD: 08/30/24 | Bull 21277669 | Tattoo: 44346

KG JUSTIFIED 3023
BEAR MTN JUSTIFY
BEAR MTN JUDY 3092
MUSGRAVE 316 EXCLUSIVE
SHAW LADY EXCLUSIVE 2397
SHAW LADY AVIATOR 7424
CONNEALY JUDGMENT
KG MISS MAGIC 1443
S A V PIONEER 7301
BEAR MTN JUDY 0133
LD CAPITALIST 316
MUSGRAVE PRIM LASSIE 163-386
MUSGRAVE AVIATOR
SHAW LADY BLACK GRANITE 5387

BW
69

CED	BW	WW	YW	SC	DOC	MILK
8 35%	-0.3 20%	71 45%	134 30%	0.59 70%	9 90%	47 1%

CLAW	ANGLE	CW	MARB	RE	FAT	$M	$B	$C
0.53 70%	0.50 65%	71 20%	0.70 55%	0.76 45%	0.076 95%	67 50%	177 25%	297 30%

251 SHAW CALDWELL 44499

BD: 09/06/24 | Bull 21277746 | Tattoo: 44499

SITZ RESILIENT 10208
SHAW CALDWELL 11432
TEHAMA MARY BLACKBIRD D094
TEHAMA PATRIARCH F028
SHAW LADY PATRIARCH 1547
SHAW LADY ACHIEVEMENT 9345
SITZ STELLAR 726D
SITZ MISS BURGESS 1856
TEHAMA UPWARD Y238
TEHAMA MARY BLACKBIRD Y684
S S NIAGARA Z29
TEHAMA ELITE BLACKBIRD D826
POSS ACHIEVEMENT
SHAW LADY AVIATOR 7512

BW
79

CED	BW	WW	YW	SC	DOC	MILK
8 35%	-1.2 10%	74 35%	130 35%	1.81 10%	20 50%	41 1%

CLAW	ANGLE	CW	MARB	RE	FAT	$M	$B	$C
0.46 40%	0.50 65%	46 75%	0.75 50%	0.52 75%	0.062 90%	89 10%	128 80%	255 60%

252 SHAW CRAFTSMAN 44841

BD: 08/19/24 | Bull 21277859 | Tattoo: 44841

SITZ RESILIENT 10208
CONNEALY CRAFTSMAN
BLACK CATHY OF CONANGA 8521
CONNEALY FINAL PRODUCT
SHAW LADY FINAL PRODUCT 4044
SHAW LADY NET WORTH 0143W
SITZ STELLAR 726D
SITZ MISS BURGESS 1856
CONNEALY NIOBRARA 5451
BLACK CARLA OF CONANGA 450
CONNEALY PRODUCT 568
EBONISTA OF CONANGA 471
S A V NET WORTH 4200
SHAW LADY DIRECTION 697S

BW
64 ET

CED	BW	WW	YW	SC	DOC	MILK
5 60%	-1 10%	54 90%	101 85%	0.47 80%	17 65%	29 30%

CLAW	ANGLE	CW	MARB	RE	FAT	$M	$B	$C
0.37 15%	0.50 65%	24 95%	0.79 45%	0.21 95%	0.088 95%	88 15%	113 95%	235 80%

249 SHAW JUSTIFY 44296

BD: 08/28/24 | Bull 21277643 | Tattoo: 44296

KG JUSTIFIED 3023
BEAR MTN JUSTIFY
BEAR MTN JUDY 3092
MUSGRAVE 316 EXCLUSIVE
SHAW LADY EXCLUSIVE 2379
TEHAMA MARIE C637
CONNEALY JUDGMENT
KG MISS MAGIC 1443
S A V PIONEER 7301
BEAR MTN JUDY 0133
LD CAPITALIST 316
MUSGRAVE PRIM LASSIE 163-386
ELLINGSON IDENTITY 9104
TEHAMA MARIE T135

BW
68

CED	BW	WW	YW	SC	DOC	MILK
7 45%	0.1 25%	78 25%	139 25%	0.86 55%	21 45%	30 25%

CLAW	ANGLE	CW	MARB	RE	FAT	$M	$B	$C
0.61 95%	0.55 90%	57 50%	0.51 75%	0.50 75%	0.069 95%	68 50%	137 70%	246 70%

SHAW JUSTIFY 44296 - LOT 249

SHAW REPUBLIC 44543 - LOT 253

SHAW CALDWELL 44864 - LOT 256

253 SHAW REPUBLIC 44543

BD: 09/08/24 | Bull 21277764 | Tattoo: 44543

RAVEN REPUBLIC I564	E&B PLUS ONE	CONNEALY CONFIDENCE PLUS
		E&B LADY 1023 PRECISION 936
	SITZ EMMA E 2738	CONNEALY THUNDER
		SITZ EMMA E 2253
SHAW LADY HICKOK 0472	MILL BAR HICKOK 7242	CONNEALY CONSENSUS 7229
		MILL BAR BEMINDFUL MAID 6304
	SHAW LADY BROKEN BOW 8340	KM BROKEN BOW 002
		SHAW LADY INNOVATION 6389

BW
93

CED	BW	WW	YW	SC	DOC	MILK
1 90%	2.8 85%	88 10%	148 15%	0.84 55%	28 15%	21 85%

CLAW	ANGLE	CW	MARB	RE	FAT	$M	$B	$C
0.52 65%	0.51 70%	62 35%	0.98 30%	1.21 10%	-0.015 15%	85 15%	179 25%	317 20%

256 SHAW CALDWELL 44864

BD: 08/24/24 | Bull 21277880 | Tattoo: 44864

SHAW CALDWELL 11432	SITZ RESILIENT 10208	SITZ STELLAR 726D
		SITZ MISS BURGESS 1856
	TEHAMA MARY BLACKBIRD D094	TEHAMA UPWARD Y238
		TEHAMA MARY BLACKBIRD Y684
SHAW LADY FINAL PRODUCT 4044	CONNEALY FINAL PRODUCT	CONNEALY PRODUCT 568
		EBONISTA OF CONANGA 471
	SHAW LADY NET WORTH 0143W	S A V NET WORTH 4200
		SHAW LADY DIRECTION 697S

BW
80 ET

CED	BW	WW	YW	SC	DOC	MILK
6 55%	-0.2 20%	74 35%	135 30%	2.02 3%	16 70%	33 15%

CLAW	ANGLE	CW	MARB	RE	FAT	$M	$B	$C
0.45 35%	0.48 55%	38 90%	0.55 70%	0.21 95%	0.098 95%	89 10%	99 95%	217 90%

254 SHAW RANGELAND 44809

BD: 08/16/24 | Bull 21277831 | Tattoo: 44809

ELLINGSON RANGELAND	BASIN RAINMAKER 4404	BASIN RAINMAKER 2704
		BASIN JOY 1036
	EA EMBLYNETTE 7009	CTS REMEDY 1T01
		EA EMBLYNETTE 5241
SHAW LADY COMMAND 8354	BALDRIDGE COMMAND C036	EF COMMANDO 1366
		BALDRIDGE BLACKBIRD A030
	SHAW LADY BUSHWACKER 7072T	B C C BUSHWACKER 41-93
		SITZ ELLUNAS ELITE 3308

BW
85 ET

CED	BW	WW	YW	SC	DOC	MILK
7 45%	-0.6 15%	66 60%	112 65%	0.14 95%	19 55%	35 10%

CLAW	ANGLE	CW	MARB	RE	FAT	$M	$B	$C
0.47 45%	0.47 50%	50 65%	0.71 55%	0.66 55%	0.024 55%	68 50%	144 65%	255 60%

257 SHAW BADLANDS 44849

BD: 08/20/24 | Bull 21277866 | Tattoo: 44849

ELLINGSON BADLANDS 0285	ELLINGSON RIDER PRIDE 7282	ELLINGSON ROUGHRIDER 4202
		EA QUEEN DOLLY 3246
	EA BELLS GIRL 7617	KOUPAL ADVANCE 28
		EA BELLS GIRL 2181
TEHAMA MARY BLACKBIRD B747	CONNEALY EARNAN 076E	CONNEALY CONSENSUS
		BRAZILA OF CONANGA 3991 839A
	TEHAMA MARY BLACKBIRD T073	G A R RETAIL PRODUCT
		TEHAMA MARY BLACKBIRD R704

BW
93 ET

CED	BW	WW	YW	SC	DOC	MILK
-1 95%	4.7 95%	77 30%	129 40%	1.83 10%	9 90%	17 95%

CLAW	ANGLE	CW	MARB	RE	FAT	$M	$B	$C
0.36 10%	0.22 1%	52 60%	0.43 80%	0.55 70%	-0.008 20%	77 30%	138 70%	256 60%

255 SHAW BADLANDS 44852

BD: 08/21/24 | Bull 21277869 | Tattoo: 44852

ELLINGSON BADLANDS 0285	ELLINGSON RIDER PRIDE 7282	ELLINGSON ROUGHRIDER 4202
		EA QUEEN DOLLY 3246
	EA BELLS GIRL 7617	KOUPAL ADVANCE 28
		EA BELLS GIRL 2181
SHAW LADY PAYWEIGHT 6512	BASIN PAYWEIGHT 1682	BASIN PAYWEIGHT 006S
		21AR O LASS 7017
	SHAW LADY BUSHWACKER 7072T	B C C BUSHWACKER 41-93
		SITZ ELLUNAS ELITE 3308

BW
76 ET

CED	BW	WW	YW	SC	DOC	MILK
15 3%	-2 4%	54 90%	86 95%	1.19 30%	18 60%	31 20%

CLAW	ANGLE	CW	MARB	RE	FAT	$M	$B	$C
0.46 40%	0.41 20%	37 90%	0.42 85%	0.38 90%	0.081 95%	93 10%	123 85%	253 65%

258 SHAW REPUBLIC 44551

BD: 09/09/24 | Bull 21277766 | Tattoo: 44551

RAVEN REPUBLIC I564	E&B PLUS ONE	CONNEALY CONFIDENCE PLUS
		E&B LADY 1023 PRECISION 936
	SITZ EMMA E 2738	CONNEALY THUNDER
		SITZ EMMA E 2253
SHAW LADY CHARM 0122	BUBS SOUTHERN CHARM AA31	SILVEIRAS CONVERSION 8064
		HICKORY HILL ERICA 009
	PF 1P55 HENRIETTA PRIDE 2512	SUMMITCREST COMPLETE 1P55
		SITZ HENRIETTA PRIDE 643T

BW
89

CED	BW	WW	YW	SC	DOC	MILK
8 35%	0.4 30%	64 65%	109 70%	1.13 35%	15 75%	29 30%

CLAW	ANGLE	CW	MARB	RE	FAT	$M	$B	$C
0.40 20%	0.50 65%	51 65%	0.91 35%	1.01 20%	0.029 60%	94 10%	170 35%	314 20%

259 SHAW BADLANDS 44219

BD: 08/25/24 | Bull 21277617 | Tattoo: 44219

ELLINGSON RIDER PRIDE 7282
ELLINGSON BADLANDS 0285
EA BELLS GIRL 7617
BALDRIDGE ALTERNATIVE E125
SHAW LADY ALTERNATIVE 2696
SHAW LADY ACHIEVEMENT 9507

ELLINGSON ROUGHRIDER 4202
EA QUEEN DOLLY 3246
KOUPAL ADVANCE 28
EA BELLS GIRL 2181
POSS EASY IMPACT 0119
BALDRIDGE BLACKBIRD A030
POSS ACHIEVEMENT
SHAW LADY BLACK GRANITE 6415

BW
81

CED	BW	WW	YW	SC	DOC	MILK
0 90%	4 95%	98 2%	160 5%	1.46 20%	12 85%	16 95%

CLAW	ANGLE	CW	MARB	RE	FAT	$M	$B	$C
0.44 35%	0.44 35%	76 10%	0.72 55%	1.05 15%	0.024 55%	56 75%	180 25%	289 35%

260 SHAW BADLANDS 44847

BD: 08/20/24 | Bull 21277864 | Tattoo: 44847

ELLINGSON RIDER PRIDE 7282
ELLINGSON BADLANDS 0285
EA BELLS GIRL 7617
BALDRIDGE COMMAND C036
SHAW LADY COMMAND 8354
SHAW LADY BUSHWACKER 7072T

ELLINGSON ROUGHRIDER 4202
EA QUEEN DOLLY 3246
KOUPAL ADVANCE 28
EA BELLS GIRL 2181
EF COMMANDO 1366
BALDRIDGE BLACKBIRD A030
B C C BUSHWACKER 41-93
SITZ ELLUNAS ELITE 3308

BW
80 ET

CED	BW	WW	YW	SC	DOC	MILK
7 45%	1.6 60%	67 55%	117 60%	0.64 70%	12 85%	29 30%

CLAW	ANGLE	CW	MARB	RE	FAT	$M	$B	$C
0.40 20%	0.37 10%	46 75%	0.54 70%	0.84 35%	-0.012 20%	67 50%	147 60%	258 60%

261 SHAW BADLANDS 44813

BD: 08/16/24 | Bull 21277835 | Tattoo: 44813

ELLINGSON RIDER PRIDE 7282
ELLINGSON BADLANDS 0285
EA BELLS GIRL 7617
CONNEALY BLACK GRANITE
SHAW LADY BLACK GRANITE 6415
SHAW LADY TRAVELER 7013T

ELLINGSON ROUGHRIDER 4202
EA QUEEN DOLLY 3246
KOUPAL ADVANCE 28
EA BELLS GIRL 2181
CONNEALY CONSENSUS 7229
EURA ELGA OF CONANGA 9109
S A V 8180 TRAVELER 004
SITZ ELLUNAS ELITE 3308

BW
71 ET

CED	BW	WW	YW	SC	DOC	MILK
8 35%	0.4 30%	58 80%	107 75%	0.77 60%	10 90%	21 85%

CLAW	ANGLE	CW	MARB	RE	FAT	$M	$B	$C
0.40 20%	0.34 4%	38 90%	0.53 75%	0.70 50%	0.002 30%	79 25%	135 75%	254 65%

262 SHAW REPUBLIC 44270

BD: 08/27/24 | Bull 21277635 | Tattoo: 44270

E&B PLUS ONE
RAVEN REPUBLIC I564
SITZ EMMA E 2738
BUBS SOUTHERN CHARM AA31
SHAW LADY CHARM 0089
SHAW LADY PAYWEIGHT 6328

CONNEALY CONFIDENCE PLUS
E&B LADY 1023 PRECISION 936
CONNEALY THUNDER
SITZ EMMA E 2253
SILVEIRAS CONVERSION 8064
HICKORY HILL ERICA 009
BASIN PAYWEIGHT 1682
SHAW LADY BUSHWACKER 7072T

BW
85 ET

CED	BW	WW	YW	SC	DOC	MILK
1 90%	1.8 65%	72 40%	120 55%	0.75 60%	9 90%	38 3%

CLAW	ANGLE	CW	MARB	RE	FAT	$M	$B	$C
0.39 15%	0.42 25%	57 50%	1.04 25%	0.62 60%	0.054 85%	66 50%	174 30%	292 30%

263 SHAW DIGNITY 44525

BD: 09/07/24 | Bull 21277757 | Tattoo: 44525

SITZ RESILIENT 10208
SITZ DIGNITY 599J
SITZ BARBARAMERE NELL 53F
POSS ACHIEVEMENT
SHAW LADY ACHIEVEMENT 9478
SHAW LADY SUBSTANCE 1245Y

SITZ STELLAR 726D
SITZ MISS BURGESS 1856
SITZ INVASION 574D
SITZ BARBARAMERE NELL 105D
POSS LASTING IMPACT 3118
POSS ERICA 327
BENFIELD SUBSTANCE 8506
LCAR JANNET 6842

BW
89

CED	BW	WW	YW	SC	DOC	MILK
3 75%	1.7 60%	78 25%	136 25%	0.70 65%	15 75%	27 45%

CLAW	ANGLE	CW	MARB	RE	FAT	$M	$B	$C
0.34 10%	0.37 10%	57 50%	0.96 30%	1.02 20%	0.042 75%	87 15%	170 35%	307 25%

264 SHAW DIGNITY 44334

BD: 08/29/24 | Bull 21277661 | Tattoo: 44334

SITZ RESILIENT 10208
SITZ DIGNITY 599J
SITZ BARBARAMERE NELL 53F
KM BROKEN BOW 002
SHAW LADY BROKEN BOW 0314
SHAW LADY DUALLY 8387

SITZ STELLAR 726D
SITZ MISS BURGESS 1856
SITZ INVASION 574D
SITZ BARBARAMERE NELL 105D
SUMMITCREST COMPLETE 1P55
SUMMITCREST PRINCESS 0P12
DL DUALLY
SHAW LADY BANDWAGON 8244U

BW
81

CED	BW	WW	YW	SC	DOC	MILK
7 45%	0.5 35%	76 30%	123 50%	-0.05 95%	11 85%	18 95%

CLAW	ANGLE	CW	MARB	RE	FAT	$M	$B	$C
0.24 1%	0.35 5%	47 75%	0.59 65%	0.87 30%	0.013 45%	101 3%	138 70%	280 40%

265 SHAW JUSTIFY 44428

BD: 09/02/24 | Bull 21277708 | Tattoo: 44428

KG JUSTIFIED 3023
BEAR MTN JUSTIFY
BEAR MTN JUDY 3092
MUSGRAVE 316 EXCLUSIVE
SHAW LADY EXCLUSIVE 2571
SHAW LADY COMMAND 8351

CONNEALY JUDGMENT
KG MISS MAGIC 1443
S A V PIONEER 7301
BEAR MTN JUDY 0133
LD CAPITALIST 316
MUSGRAVE PRIM LASSIE 163-386
BALDRIDGE COMMAND C036
SHAW LADY SOLUTION 6372

BW
80

CED	BW	WW	YW	SC	DOC	MILK
2 85%	2.2 70%	88 10%	151 10%	2.01 3%	25 25%	39 2%

CLAW	ANGLE	CW	MARB	RE	FAT	$M	$B	$C
0.52 65%	0.58 95%	74 15%	0.87 40%	0.73 50%	0.043 75%	74 35%	182 25%	310 20%

266 SHAW BADLANDS 44815

BD: 08/17/24 | Bull 21277836 | Tattoo: 44815

ELLINGSON RIDER PRIDE 7282
ELLINGSON BADLANDS 0285
EA BELLS GIRL 7617
S A V BRAND NAME 9115
TEHAMA BB ELITE B616
TEHAMA BB ELITE T700

ELLINGSON ROUGHRIDER 4202
EA QUEEN DOLLY 3246
KOUPAL ADVANCE 28
EA BELLS GIRL 2181
S A V BISMARCK 5682
S A V BLACKCAP MAY 5530
ER JUSTICE N013
TEHAMA BB ELITE R665

BW
88 ET

CED	BW	WW	YW	SC	DOC	MILK
10 20%	0.3 30%	65 60%	113 65%	1.64 10%	20 50%	29 30%

CLAW	ANGLE	CW	MARB	RE	FAT	$M	$B	$C
0.39 15%	0.31 2%	47 75%	0.29 90%	0.76 45%	0.005 35%	90 10%	135 75%	265 55%

267 SHAW BADLANDS 44845

BD: 08/20/24 I Bull 21277862 I Tattoo: 44845

ELLINGSON BADLANDS 0285	ELLINGSON RIDER PRIDE 7282	ELLINGSON ROUGHRIDER 4202	
		EA QUEEN DOLLY 3246	
	EA BELLS GIRL 7617	KOUPAL ADVANCE 28	
		EA BELLS GIRL 2181	
TEHAMA MARY BLACKBIRD B747	CONNEALY EARNAN 076E	CONNEALY CONSENSUS	
		BRAZILA OF CONANGA 3991 839A	
	TEHAMA MARY BLACKBIRD T073	G A R RETAIL PRODUCT	BW
		TEHAMA MARY BLACKBIRD R704	89 ET

CED	BW	WW	YW	SC	DOC	MILK
3 75%	1.9 65%	65 60%	116 60%	1.05 40%	7 95%	23 75%

CLAW	ANGLE	CW	MARB	RE	FAT	$M	$B	$C
0.34 10%	0.30 2%	48 70%	0.34 90%	0.74 45%	-0.009 20%	81 20%	144 65%	268 50%

268 SHAW DIGNITY 44231

BD: 08/26/24 I Bull 21277624 I Tattoo: 44231

SITZ DIGNITY 599J	SITZ RESILIENT 10208	SITZ STELLAR 726D	
		SITZ MISS BURGESS 1856	
	SITZ BARBARAMERE NELL 53F	SITZ INVASION 574D	
		SITZ BARBARAMERE NELL 105D	
SHAW LADY AVIATOR 7424	MUSGRAVE AVIATOR	KOUPALS B&B IDENTITY	
		MCATL FOREVER LADY 1429-138	
	SHAW LADY BLACK GRANITE 5387	CONNEALY BLACK GRANITE	BW
		SHAW LADY BANDWAGON 9146W	82

CED	BW	WW	YW	SC	DOC	MILK
13 10%	-0.4 20%	69 50%	122 50%	0.32 85%	18 60%	30 25%

CLAW	ANGLE	CW	MARB	RE	FAT	$M	$B	$C
0.28 2%	0.42 25%	59 45%	0.39 85%	1.11 10%	0.030 65%	94 10%	145 60%	282 40%

269 SHAW DIGNITY 44141

BD: 08/20/24 I Bull 21277591 I Tattoo: 44141

SITZ DIGNITY 599J	SITZ RESILIENT 10208	SITZ STELLAR 726D	
		SITZ MISS BURGESS 1856	
	SITZ BARBARAMERE NELL 53F	SITZ INVASION 574D	
		SITZ BARBARAMERE NELL 105D	
SHAW LADY DUALLY 0127	DL DUALLY	DL SONIC 444	
		DL INCENTIVE 2103	
	SHAW LADY TRAVELER 7013T	S A V 8180 TRAVELER 004	BW
		SITZ ELLUNAS ELITE 3308	89 ET

CED	BW	WW	YW	SC	DOC	MILK
2 85%	2.3 75%	82 20%	146 15%	-0.25 95%	21 45%	23 75%

CLAW	ANGLE	CW	MARB	RE	FAT	$M	$B	$C
0.41 25%	0.42 25%	70 20%	0.59 65%	0.87 30%	0.057 90%	92 10%	164 40%	305 25%

270 SHAW DIGNITY 44374

BD: 08/31/24 I Bull 21277685 I Tattoo: 44374

SITZ DIGNITY 599J	SITZ RESILIENT 10208	SITZ STELLAR 726D	
		SITZ MISS BURGESS 1856	
	SITZ BARBARAMERE NELL 53F	SITZ INVASION 574D	
		SITZ BARBARAMERE NELL 105D	
SHAW LADY INVESTMENT 9680	SITZ INVESTMENT 650B	SITZ INVESTMENT 660Z	
		SITZ ELSIEMERE 207W	
	SHAW LADY DIMENSION 2222	SITZ DIMENSION 8607	BW
		SHAW LADY NEW DAY 763T	87

CED	BW	WW	YW	SC	DOC	MILK
0 90%	2.4 75%	69 50%	119 55%	0.84 55%	1 95%	27 45%

CLAW	ANGLE	CW	MARB	RE	FAT	$M	$B	$C
0.34 10%	0.50 65%	46 75%	0.53 75%	0.78 40%	0.006 35%	77 30%	124 85%	238 75%

271 SHAW DIGNITY 44271

BD: 08/27/24 I Bull 21277636 I Tattoo: 44271

SITZ DIGNITY 599J	SITZ RESILIENT 10208	SITZ STELLAR 726D	
		SITZ MISS BURGESS 1856	
	SITZ BARBARAMERE NELL 53F	SITZ INVASION 574D	
		SITZ BARBARAMERE NELL 105D	
SHAW LADY ACHIEVEMENT 9506	POSS ACHIEVEMENT	POSS LASTING IMPACT 3118	
		POSS ERICA 327	
	SHAW LADY RESPONSE 7456	SITZ RESPONSE 405C	BW
		SHAW LADY FINAL PRODUCT 3355	69

CED	BW	WW	YW	SC	DOC	MILK
11 15%	-2.5 2%	55 85%	105 80%	0.57 75%	14 75%	35 10%

CLAW	ANGLE	CW	MARB	RE	FAT	$M	$B	$C
0.43 30%	0.53 80%	32 95%	0.90 35%	0.74 45%	0.048 80%	84 15%	134 75%	258 60%

272 SHAW RELEVANCE 44585

BD: 09/14/24 I Bull 21326588 I Tattoo: 44585

POSS RELEVANCE 1915	WOODHILL RELEVANCE	CONNEALY CONFIDENCE PLUS	
		WOODHILL BLACKBIRD X197-Z7	
	POSS PRIDE 5163	POSS HOOVER DAM 2509	
		POSS PRIDE 9526	
SHAW LADY COMMAND 8374	BALDRIDGE COMMAND C036	EF COMMANDO 1366	
		BALDRIDGE BLACKBIRD A030	
	SHAW LADY RIGHT DESIGN 6335S	SHAW RIGHT DESIGN 2353	BW
		DOUBLE Z ENCHANTRESS 672	85

CED	BW	WW	YW	SC	DOC	MILK
5 60%	1.4 55%	77 30%	128 40%	0.32 85%	21 45%	17 95%

CLAW	ANGLE	CW	MARB	RE	FAT	$M	$B	$C
0.44 35%	0.48 55%	46 75%	0.75 50%	1.00 20%	0.017 50%	70 45%	151 55%	266 50%

SHAW FOUNDATION 44507 - LOT 273

273 SHAW FOUNDATION 44507

BD: 09/06/24 I Bull 21277748 I Tattoo: 44507

FHCC FOUNDATION 1558	SG SALVATION	BALDRIDGE ALTERNATIVE E125	
		MGR JP RITA 7037	
	WOODLAND BLACKCAP LADY 84	G A R SURE FIRE	
		BASIN BLACKCAP LADY 0172	
SHAW LADY INCENTIVE 2402	SITZ INCENTIVE 704H	SITZ STELLAR 726D	
		SITZ BARBARAMERE NELL 53F	
	D R KINDNESS PRINCESS C177	JMB TRACTION 292	BW
		D R KINDNESS PRINCESS Y361	75

CED	BW	WW	YW	SC	DOC	MILK
10 20%	-0.2 20%	76 30%	136 25%	0.69 65%	7 95%	20 90%

CLAW	ANGLE	CW	MARB	RE	FAT	$M	$B	$C
0.38 15%	0.42 25%	61 40%	1.19 20%	0.75 45%	0.028 60%	47 90%	187 20%	290 35%

SHAW REPULIC 44512 - LOT 274

SHAW CALDWELL 4445 - LOT 277

274 SHAW REPUBLIC 44512

BD: 09/06/24 I Bull 21277751 I Tattoo: 44512

RAVEN REPUBLIC I564
E&B PLUS ONE
SITZ EMMA E 2738
CONNEALY CONFIDENCE PLUS
E&B LADY 1023 PRECISION 936
CONNEALY THUNDER
SITZ EMMA E 2253

SHAW LADY PROFILE 0362
SITZ PROFILE 1160
SHAW LADY POWERBALL 6425
MOHNEN SUBSTANTIAL 272
SITZ BLACKBIRD 334
RAVEN POWERBALL 53
SHAW LADY TEN X 3473

BW
77

CED	BW	WW	YW	SC	DOC	MILK
12 10%	-0.3 20%	85 15%	152 10%	1.16 35%	18 60%	28 40%

CLAW	ANGLE	CW	MARB	RE	FAT	$M	$B	$C
0.36 10%	0.44 35%	68 25%	0.61 65%	0.92 25%	0.082 95%	108 1%	160 45%	316 20%

277 SHAW CALDWELL 44445

BD: 09/03/24 I Bull 21277719 I Tattoo: 44445

SHAW CALDWELL 11432
SITZ RESILIENT 10208
TEHAMA MARY BLACKBIRD D094
SITZ STELLAR 726D
SITZ MISS BURGESS 1856
TEHAMA UPWARD Y238
TEHAMA MARY BLACKBIRD Y684

SHAW LADY PATRIARCH 1673
TEHAMA PATRIARCH F028
SHAW LADY PRIME CUT 9533
S S NIAGARA Z29
TEHAMA ELITE BLACKBIRD D826
HA PRIME CUT 4493
SHAW LADY DOMINANCE 6141

BW
85

CED	BW	WW	YW	SC	DOC	MILK
9 30%	-0.8 15%	84 15%	147 15%	1.91 4%	7 95%	38 3%

CLAW	ANGLE	CW	MARB	RE	FAT	$M	$B	$C
0.42 25%	0.40 20%	49 70%	0.73 50%	0.96 25%	0.005 35%	88 15%	138 70%	267 50%

275 SHAW REPUBLIC 44385

BD: 08/31/24 I Bull 21277687 I Tattoo: 44385

RAVEN REPUBLIC I564
E&B PLUS ONE
SITZ EMMA E 2738
CONNEALY CONFIDENCE PLUS
E&B LADY 1023 PRECISION 936
CONNEALY THUNDER
SITZ EMMA E 2253

SHAW LADY BLACK GRANITE 6375
CONNEALY BLACK GRANITE
SHAW LADY TRAVELER 7013T
CONNEALY CONSENSUS 7229
EURA ELGA OF CONANGA 9109
S A V 8180 TRAVELER 004
SITZ ELLUNAS ELITE 3308

BW
67

CED	BW	WW	YW	SC	DOC	MILK
13 10%	0.5 35%	80 20%	132 35%	0.75 60%	16 70%	36 5%

CLAW	ANGLE	CW	MARB	RE	FAT	$M	$B	$C
0.36 10%	0.47 50%	64 30%	0.43 80%	0.62 60%	0.039 75%	88 15%	146 60%	277 45%

278 SHAW CALDWELL 44203

BD: 08/24/24 I Bull 21277610 I Tattoo: 44203

SHAW CALDWELL 11432
SITZ RESILIENT 10208
TEHAMA MARY BLACKBIRD D094
SITZ STELLAR 726D
SITZ MISS BURGESS 1856
TEHAMA UPWARD Y238
TEHAMA MARY BLACKBIRD Y684

SHAW LADY PATRIARCH 2318
TEHAMA PATRIARCH F028
SHAW LADY PAYWEIGHT 9284
S S NIAGARA Z29
TEHAMA ELITE BLACKBIRD D826
BASIN PAYWEIGHT 1682
SHAW LADY FINAL PRODUCT 7632

BW
85

CED	BW	WW	YW	SC	DOC	MILK
7 45%	-0.5 20%	73 40%	129 40%	1.37 20%	9 90%	37 3%

CLAW	ANGLE	CW	MARB	RE	FAT	$M	$B	$C
0.48 50%	0.44 35%	52 60%	0.68 55%	0.55 70%	0.062 90%	79 25%	144 65%	266 50%

276 SHAW PROLIFIC 44810

BD: 08/16/24 I Bull 21277832 I Tattoo: 44810

ELLINGSON PROLIFIC
ELLINGSON PROFOUND 8155
EA QUEEN 8070
S POWERPOINT WS 5503
EA ROSETTA 6157
KOUPAL JUNEAU 797
EA QUEEN 2350

SHAW LADY FINAL PRODUCT 4044
CONNEALY FINAL PRODUCT
SHAW LADY NET WORTH 0143W
CONNEALY PRODUCT 568
EBONISTA OF CONANGA 471
S A V NET WORTH 4200
SHAW LADY DIRECTION 697S

BW
88 ET

CED	BW	WW	YW	SC	DOC	MILK
6 55%	0.5 35%	80 20%	134 30%	1.12 35%	6 95%	23 75%

CLAW	ANGLE	CW	MARB	RE	FAT	$M	$B	$C
0.45 35%	0.41 20%	61 40%	0.48 80%	0.12 95%	0.067 95%	70 45%	127 80%	235 80%

279 SHAW REPUBLIC 44371

BD: 08/31/24 I Bull 21277682 I Tattoo: 44371

RAVEN REPUBLIC I564
E&B PLUS ONE
SITZ EMMA E 2738
CONNEALY CONFIDENCE PLUS
E&B LADY 1023 PRECISION 936
CONNEALY THUNDER
SITZ EMMA E 2253

SHAW LADY COMMAND 9530
BALDRIDGE COMMAND C036
SHAW LADY INNOVATION 6594
EF COMMANDO 1366
BALDRIDGE BLACKBIRD A030
MAR INNOVATION 251
SHAW LADY NET WORTH 0434X

BW
90

CED	BW	WW	YW	SC	DOC	MILK
10 20%	-0.9 15%	66 60%	116 60%	1.12 35%	21 45%	28 40%

CLAW	ANGLE	CW	MARB	RE	FAT	$M	$B	$C
0.28 2%	0.37 10%	39 85%	0.63 60%	0.67 55%	0.042 75%	95 5%	128 80%	261 55%

280 SHAW RANGELAND 44811

BD: 08/16/24 I Bull 21277833 I Tattoo: 44811

BASIN RAINMAKER 4404
ELLINGSON RANGELAND
EA EMBLYNETTE 7009
BALDRIDGE COMMAND C036
SHAW LADY COMMAND 8354
SHAW LADY BUSHWACKER 7072T

BASIN RAINMAKER 2704
BASIN JOY 1036
CTS REMEDY 1T01
EA EMBLYNETTE 5241
EF COMMANDO 1366
BALDRIDGE BLACKBIRD A030
B C C BUSHWACKER 41-93
SITZ ELLUNAS ELITE 3308

BW: 77 ET

CED	BW	WW	YW	SC	DOC	MILK
1 90%	2.8 85%	84 15%	141 20%	0.90 50%	21 45%	31 20%

CLAW	ANGLE	CW	MARB	RE	FAT	$M	$B	$C
0.54 75%	0.47 50%	66 30%	0.61 65%	0.91 30%	0.000 30%	66 50%	161 40%	275 45%

281 SHAW PROFILE 44712

BD: 08/27/24 I Bull 21432536 I Tattoo: 44712

SITZ PROFILE 1160
SHAW PROFILE 11624
SHAW LADY POWERBALL 7093
DL DUALLY
SHAW LADY DUALLY 9531
SHAW LADY DIMENSION 2020

MOHNEN SUBSTANTIAL 272
SITZ BLACKBIRD 334
RAVEN POWERBALL 53
SHAW LADY UPWARD 0283
DL SONIC 444
DL INCENTIVE 2103
SITZ DIMENSION 8607
SHAW LADY TRAVELER 575R

BW: 78

CED	BW	WW	YW	SC	DOC	MILK
3 75%	2 70%	87 10%	151 10%	1.29 25%	15 75%	20 90%

CLAW	ANGLE	CW	MARB	RE	FAT	$M	$B	$C
0.47 45%	0.48 55%	71 20%	0.39 85%	0.72 50%	0.015 45%	65 55%	159 45%	271 50%

SHAW PATRIARCH 44592 - LOT 282

282 SHAW PATRIARCH 44592

BD: 09/16/24 I Bull 21277782 I Tattoo: 44592

TEHAMA PATRIARCH F028
SHAW PATRIARCH 11423
SHAW LADY PAYWEIGHT 9284
RUGGLES CHARISMA 0643
SHAW LADY CHARISMA 2595
SHAW LADY POWERBALL 6414

S S NIAGARA Z29
TEHAMA ELITE BLACKBIRD D826
BASIN PAYWEIGHT 1682
SHAW LADY FINAL PRODUCT 7632
CONNEALY CONFIDENCE PLUS
MILL BAR BLACKEYES 7432
RAVEN POWERBALL 53
SHAW LADY ALLIANCE 9237W

BW: 67

CED	BW	WW	YW	SC	DOC	MILK
10 20%	0.2 30%	74 35%	137 25%	1.27 30%	26 20%	35 10%

CLAW	ANGLE	CW	MARB	RE	FAT	$M	$B	$C
0.49 55%	0.56 90%	72 15%	0.56 70%	1.09 15%	0.042 75%	51 85%	176 25%	279 40%

283 SHAW DIGNITY 44230

BD: 08/26/24 I Bull 21277623 I Tattoo: 44230

SITZ RESILIENT 10208
SITZ DIGNITY 599J
SITZ BARBARAMERE NELL 53F
CONNEALY FINAL PRODUCT
SHAW LADY FINAL PRODUCT 4045
SHAW LADY NET WORTH 0143W

SITZ STELLAR 726D
SITZ MISS BURGESS 1856
SITZ INVASION 574D
SITZ BARBARAMERE NELL 105D
CONNEALY PRODUCT 568
EBONISTA OF CONANGA 471
S A V NET WORTH 4200
SHAW LADY DIRECTION 697S

BW: 80

CED	BW	WW	YW	SC	DOC	MILK
6 55%	0.1 25%	71 45%	125 45%	0.93 50%	16 70%	19 95%

CLAW	ANGLE	CW	MARB	RE	FAT	$M	$B	$C
0.44 35%	0.47 50%	46 75%	0.42 85%	0.67 55%	0.053 85%	75 30%	127 80%	240 75%

284 SHAW RELEVANCE 44477

BD: 09/05/24 I Bull 21326576 I Tattoo: 44477

WOODHILL RELEVANCE
POSS RELEVANCE 1915
POSS PRIDE 5163
SITZ PROFILE 1160
SHAW LADY PROFILE 0311
SHAW LADY BLACK GRANITE 6375

CONNEALY CONFIDENCE PLUS
WOODHILL BLACKBIRD X197-Z7
POSS HOOVER DAM 2509
POSS PRIDE 9526
MOHNEN SUBSTANTIAL 272
SITZ BLACKBIRD 334
CONNEALY BLACK GRANITE
SHAW LADY TRAVELER 7013T

BW: 84

CED	BW	WW	YW	SC	DOC	MILK
4 70%	2 70%	69 50%	114 65%	0.46 80%	21 45%	26 50%

CLAW	ANGLE	CW	MARB	RE	FAT	$M	$B	$C
0.34 10%	0.40 20%	54 55%	0.62 65%	0.80 40%	0.026 60%	101 3%	151 55%	297 30%

285 SHAW BADLANDS 44886

BD: 09/01/24 I Bull 21277898 I Tattoo: 44886

ELLINGSON RIDER PRIDE 7282
ELLINGSON BADLANDS 0285
EA BELLS GIRL 7617
TEHAMA UPWARD Y238
TEHAMA MARY BLACKBIRD D094
TEHAMA MARY BLACKBIRD Y684

ELLINGSON ROUGHRIDER 4202
EA QUEEN DOLLY 3246
KOUPAL ADVANCE 28
EA BELLS GIRL 2181
SITZ UPWARD 307R
TEHAMA ELITE BLACKBIRD T735
S A V FINAL ANSWER 0035
TEHAMA MARY BLACKBIRD T073

BW: 90 ET

CED	BW	WW	YW	SC	DOC	MILK
11 15%	-0.4 20%	60 75%	97 85%	1.73 10%	-3 95%	32 15%

CLAW	ANGLE	CW	MARB	RE	FAT	$M	$B	$C
0.30 3%	0.35 5%	43 80%	0.52 75%	0.67 55%	0.009 40%	87 15%	140 70%	269 50%

286 SHAW FOUNDATION 44420

BD: 09/02/24 I Bull 21277704 I Tattoo: 44420

SG SALVATION
FHCC FOUNDATION 1558
WOODLAND BLACKCAP LADY 84
CONNEALY NATIONAL 390C
SHAW LADY NATIONAL 1594
SHAW LADY SOLUTION 5164

BALDRIDGE ALTERNATIVE E125
MGR JP RITA 7037
G A R SURE FIRE
BASIN BLACKCAP LADY 0172
DEER VALLEY PATRIOT 3222
ELLZA OF CONANGA 390C
KG SOLUTION 0018
SHAW LADY NEW DAY 633S

BW: 70

CED	BW	WW	YW	SC	DOC	MILK
15 3%	-2.6 2%	65 60%	111 70%	0.23 90%	27 15%	27 45%

CLAW	ANGLE	CW	MARB	RE	FAT	$M	$B	$C
0.42 25%	0.59 95%	53 60%	1.50 10%	0.54 70%	0.031 65%	88 15%	200 15%	347 10%

SHAW JUSTIFY 44479 - LOT 287

287 SHAW JUSTIFY 44479

BD: 09/05/24 | Bull 21277738 | Tattoo: 44479

KG JUSTIFIED 3023
BEAR MTN JUSTIFY
BEAR MTN JUDY 3092
MUSGRAVE 316 EXCLUSIVE
SHAW LADY EXCLUSIVE 1411
SHAW LADY ACHIEVEMENT 8601

CONNEALY JUDGMENT
KG MISS MAGIC 1443
S A V PIONEER 7301
BEAR MTN JUDY 0133
LD CAPITALIST 316
MUSGRAVE PRIM LASSIE 163-386
POSS ACHIEVEMENT
SHAW LADY SUBSTANCE 1281Y

BW
83

CED	BW	WW	YW	SC	DOC	MILK
3 75%	1.6 60%	78 25%	135 30%	1.36 25%	24 30%	29 30%

CLAW	ANGLE	CW	MARB	RE	FAT	$M	$B	$C
0.53 70%	0.61 95%	52 60%	1.00 30%	0.66 55%	0.072 95%	75 30%	159 45%	281 40%

288 SHAW JUSTIFY 44461

BD: 09/04/24 | Bull 21277725 | Tattoo: 44461

KG JUSTIFIED 3023
BEAR MTN JUSTIFY
BEAR MTN JUDY 3092
S A V SEEDSTOCK 4838
SHAW LADY SEEDSTOCK 7466
SHAW LADY CAPITALIST 4389

CONNEALY JUDGMENT
KG MISS MAGIC 1443
S A V PIONEER 7301
BEAR MTN JUDY 0133
S A V REGISTRY 2831
S A V BLACKCAP MAY 4136
CONNEALY CAPITALIST 028
SHAW LADY DIMENSION 20046

BW
87

CED	BW	WW	YW	SC	DOC	MILK
2 85%	1.7 60%	72 40%	134 30%	1.07 40%	10 90%	24 65%

CLAW	ANGLE	CW	MARB	RE	FAT	$M	$B	$C
0.42 25%	0.47 50%	46 75%	0.22 95%	0.81 40%	-0.011 20%	37 95%	130 80%	206 95%

289 SHAW DIGNITY 44133

BD: 08/19/24 | Bull 21277589 | Tattoo: 44133

SITZ RESILIENT 10208
SITZ DIGNITY 599J
SITZ BARBARAMERE NELL 53F
RAVEN POWERBALL 53
SHAW LADY POWERBALL 6386
SHAW LADY PROTEGE 0389X

SITZ STELLAR 726D
SITZ MISS BURGESS 1856
SITZ INVASION 574D
SITZ BARBARAMERE NELL 105D
PA POWER TOOL 9108
RAVEN EMMA E 4241
GAR-EGL PROTEGE
SHAW LADY BANDWAGON 8199U

BW
80

CED	BW	WW	YW	SC	DOC	MILK
7 45%	2.3 75%	75 35%	129 40%	1.42 20%	23 35%	17 95%

CLAW	ANGLE	CW	MARB	RE	FAT	$M	$B	$C
0.40 20%	0.44 35%	48 70%	0.34 90%	0.99 20%	0.016 45%	97 4%	126 85%	260 60%

290 SHAW CALDWELL 44360

BD: 08/30/24 | Bull 21430520 | Tattoo: 44360

SITZ RESILIENT 10208
SHAW CALDWELL 11432
TEHAMA MARY BLACKBIRD D094
BASIN PAYWEIGHT 1682
SHAW LADY PAYWEIGHT 8490
SHAW LADY BUSHWACKER 7072T

SITZ STELLAR 726D
SITZ MISS BURGESS 1856
TEHAMA UPWARD Y238
TEHAMA MARY BLACKBIRD Y684
BASIN PAYWEIGHT 006S
21AR O LASS 7017
B C C BUSHWACKER 41-93
SITZ ELLUNAS ELITE 3308

BW
65

CED	BW	WW	YW	SC	DOC	MILK
7 45%	0.6 35%	73 40%	127 40%	1.66 10%	23 35%	35 10%

CLAW	ANGLE	CW	MARB	RE	FAT	$M	$B	$C
0.44 35%	0.40 20%	47 75%	0.60 65%	0.44 85%	0.041 75%	81 20%	131 80%	251 65%

291 SHAW DIGNITY 44386

BD: 08/31/24 | Bull 21277688 | Tattoo: 44386

SITZ RESILIENT 10208
SITZ DIGNITY 599J
SITZ BARBARAMERE NELL 53F
POSS ACHIEVEMENT
SHAW LADY ACHEIVEMENT 8336
SHAW LADY OUTFITTER 9168W

SITZ STELLAR 726D
SITZ MISS BURGESS 1856
SITZ INVASION 574D
SITZ BARBARAMERE NELL 105D
POSS LASTING IMPACT 3118
POSS ERICA 327
21AR OUTFITTER 6032
SHAW LADY MEAT PACKER 3105N

BW
87

CED	BW	WW	YW	SC	DOC	MILK
-1 95%	2.8 85%	77 30%	124 45%	0.47 80%	8 95%	19 95%

CLAW	ANGLE	CW	MARB	RE	FAT	$M	$B	$C
0.31 3%	0.48 55%	42 85%	0.34 90%	1.18 10%	-0.018 15%	73 35%	120 90%	229 85%

292 SHAW PATRIARCH 44619

BD: 09/18/24 | Bull 21277791 | Tattoo: 44619

TEHAMA PATRIARCH F028
SHAW PATRIARCH 11423
SHAW LADY PAYWEIGHT 9284
RUGGLES CHARISMA 0643
SHAW LADY CHARISMA 2472
SHAW LADY INNOVATION 790

S S NIAGARA Z29
TEHAMA ELITE BLACKBIRD D826
BASIN PAYWEIGHT 1682
SHAW LADY FINAL PRODUCT 7632
CONNEALY CONFIDENCE PLUS
MILL BAR BLACKEYES 7432
MAR INNOVATION 251
SHAW LADY NET WORTH 003W

BW
85

CED	BW	WW	YW	SC	DOC	MILK
2 85%	3.1 90%	70 50%	130 35%	1.50 15%	17 65%	24 65%

CLAW	ANGLE	CW	MARB	RE	FAT	$M	$B	$C
0.48 50%	0.48 55%	64 30%	0.58 65%	1.00 20%	0.067 95%	59 70%	167 35%	276 45%

293 SHAW DIGNITY 44489

BD: 09/05/24 | Bull 21277741 | Tattoo: 44489

SITZ RESILIENT 10208
SITZ DIGNITY 599J
SITZ BARBARAMERE NELL 53F
CONNEALY THUNDER
TEHAMA BB ELITE C385
TEHAMA BB ELITE A296

SITZ STELLAR 726D
SITZ MISS BURGESS 1856
SITZ INVASION 574D
SITZ BARBARAMERE NELL 105D
BALDRIDGE KABOOM K243 KCF
PARKA OF CONANGA 241
S A V IRON MOUNTAIN 8066
TEHAMA BB ELITE T155

BW
89

CED	BW	WW	YW	SC	DOC	MILK
-1 95%	4.4 95%	83 15%	140 20%	0.78 60%	13 80%	21 85%

CLAW	ANGLE	CW	MARB	RE	FAT	$M	$B	$C
0.27 1%	0.32 3%	66 30%	0.82 45%	0.61 65%	0.011 40%	89 10%	166 35%	304 25%

294 SHAW DIGNITY 44259

BD: 08/26/24 | Bull 21277631 | Tattoo: 44259

SITZ RESILIENT 10208
SITZ DIGNITY 599J
SITZ BARBARAMERE NELL 53F
DL DUALLY
SHAW LADY DUALLY 0300
SHAW LADY INNOVATION 6368

SITZ STELLAR 726D
SITZ MISS BURGESS 1856
SITZ INVASION 574D
SITZ BARBARAMERE NELL 105D
DL SONIC 444
DL INCENTIVE 2103
MAR INNOVATION 251
SHAW LADY TRAVELER 4107P

BW
82

CED	BW	WW	YW	SC	DOC	MILK
6 55%	1.4 55%	82 20%	142 20%	1.11 35%	21 45%	22 80%

CLAW	ANGLE	CW	MARB	RE	FAT	$M	$B	$C
0.38 15%	0.37 10%	51 65%	0.85 40%	0.95 25%	-0.019 15%	85 15%	157 45%	289 35%

295 SHAW JUSTIFY 44381

BD: 08/31/24 | Bull 21430519 | Tattoo: 44381

KG JUSTIFIED 3023
BEAR MTN JUSTIFY
BEAR MTN JUDY 3092
MUSGRAVE 316 EXCLUSIVE
SHAW LADY EXCLUSIVE 2482
SHAW LADY CAVALRY 4192

CONNEALY JUDGMENT
KG MISS MAGIC 1443
S A V PIONEER 7301
BEAR MTN JUDY 0133
LD CAPITALIST 316
MUSGRAVE PRIM LASSIE 163-386
CONNEALY CAVALRY 1149
SHAW LADY TOTAL S1227

BW
86

CED	BW	WW	YW	SC	DOC	MILK
5 60%	2.4 75%	89 10%	152 10%	1.24 30%	18 60%	23 75%

CLAW	ANGLE	CW	MARB	RE	FAT	$M	$B	$C
0.53 70%	0.57 95%	66 30%	0.64 60%	0.99 20%	0.016 45%	45 90%	167 35%	262 55%

296 SHAW RELEVANCE 44547

BD: 09/09/24 | Bull 21326614 | Tattoo: 44547

WOODHILL RELEVANCE
POSS RELEVANCE 1915
POSS PRIDE 5163
D R SIERRA CUT 7404
TEHAMA ENTELLA A275
TEHAMA ENTELLA T252

CONNEALY CONFIDENCE PLUS
WOODHILL BLACKBIRD X197-Z7
POSS HOOVER DAM 2509
POSS PRIDE 9526
G A R RETAIL PRODUCT
D R DOBRA 3453
TEHAMA 1I2 R749
TEHAMA ENTELLA P249

BW
89

CED	BW	WW	YW	SC	DOC	MILK
6 55%	1.3 50%	64 65%	114 65%	0.00 95%	21 45%	18 95%

CLAW	ANGLE	CW	MARB	RE	FAT	$M	$B	$C
0.48 50%	0.46 45%	40 85%	0.52 75%	1.00 20%	-0.016 15%	94 10%	132 75%	265 55%

297 SHAW DIGNITY 44392

BD: 09/01/24 | Bull 21277692 | Tattoo: 44392

SITZ RESILIENT 10208
SITZ DIGNITY 599J
SITZ BARBARAMERE NELL 53F
CONNEALY CONFIDENCE 0100
WRCC HENRIETTA PRIDE 5102
EXAR HENRIETTA PRIDE 5162

SITZ STELLAR 726D
SITZ MISS BURGESS 1856
SITZ INVASION 574D
SITZ BARBARAMERE NELL 105D
CONNEALY TOBIN
BECKA GALA OF CONANGA 8281
CONNEALY CONSENSUS 7229
SITZ HENRIETTA PRIDE 643T

BW
89

CED	BW	WW	YW	SC	DOC	MILK
4 70%	2.9 85%	71 45%	121 50%	-0.22 95%	23 35%	18 95%

CLAW	ANGLE	CW	MARB	RE	FAT	$M	$B	$C
0.31 3%	0.41 20%	54 55%	0.55 70%	1.23 5%	-0.025 10%	87 15%	152 55%	284 35%

298 SHAW JUSTIFY 44623

BD: 09/19/24 | Bull 21277792 | Tattoo: 44623

KG JUSTIFIED 3023
BEAR MTN JUSTIFY
BEAR MTN JUDY 3092
MAR INNOVATION 251
SHAW LADY INNOVATION 6382
SHAW LADY NET WORTH 9204W

CONNEALY JUDGMENT
KG MISS MAGIC 1443
S A V PIONEER 7301
BEAR MTN JUDY 0133
CONNEALY IMPRESSION
MAR FINAL KAHUNA 856
S A V NET WORTH 4200
SHAW LADY PACKER 1203 L

BW
89

CED	BW	WW	YW	SC	DOC	MILK
6 55%	2.3 75%	74 35%	126 45%	0.46 80%	10 90%	24 65%

CLAW	ANGLE	CW	MARB	RE	FAT	$M	$B	$C
0.58 85%	0.53 80%	54 55%	0.73 50%	0.97 20%	-0.018 15%	36 95%	163 40%	247 70%

299 SHAW JUSTIFY 44357

BD: 08/30/24 | Bull 21277671 | Tattoo: 44357

KG JUSTIFIED 3023
BEAR MTN JUSTIFY
BEAR MTN JUDY 3092
MUSGRAVE 316 EXCLUSIVE
SHAW LADY EXCLUSIVE 1386
SHAW LADY AVIATOR 7443

CONNEALY JUDGMENT
KG MISS MAGIC 1443
S A V PIONEER 7301
BEAR MTN JUDY 0133
LD CAPITALIST 316
MUSGRAVE PRIM LASSIE 163-386
MUSGRAVE AVIATOR
SHAW LADY BLACK GRANITE 5512

BW
75

CED	BW	WW	YW	SC	DOC	MILK
11 15%	-1.4 10%	87 10%	148 15%	1.89 5%	24 30%	34 10%

CLAW	ANGLE	CW	MARB	RE	FAT	$M	$B	$C
0.56 80%	0.66 95%	67 25%	1.12 20%	0.68 55%	0.058 90%	75 30%	179 25%	307 25%

300 SHAW FOUNDATION 44249

BD: 08/26/24 | Bull 21277626 | Tattoo: 44249

SG SALVATION
FHCC FOUNDATION 1558
WOODLAND BLACKCAP LADY 84
SQUARE B TRUE NORTH 8052
SHAW LADY TRUE NORTH 255
SHAW LADY RESPONSE 8029

BALDRIDGE ALTERNATIVE E125
MGR JP RITA 7037
G A R SURE FIRE
BASIN BLACKCAP LADY 0172
S A V RAINFALL 6846
ELBANNA OF CONANGA 1209
SITZ RESPONSE 405C
SHAW LADY TEN X 366

BW
74

CED	BW	WW	YW	SC	DOC	MILK
11 15%	-0.9 15%	83 15%	146 15%	0.71 65%	21 45%	24 65%

CLAW	ANGLE	CW	MARB	RE	FAT	$M	$B	$C
0.31 3%	0.54 85%	64 30%	1.39 10%	0.52 75%	0.032 65%	65 55%	203 10%	328 15%

SHAW FOUNDATION 44471 - LOT 301

301 SHAW FOUNDATION 44471

BD: 09/04/24 I Bull 21277732 I Tattoo: 44471

FHCC FOUNDATION 1558	SG SALVATION	BALDRIDGE ALTERNATIVE E125
		MGR JP RITA 7037
	WOODLAND BLACKCAP LADY 84	G A R SURE FIRE
		BASIN BLACKCAP LADY 0172
SHAW LADY TRUE NORTH 1391	SQUARE B TRUE NORTH 8052	S A V RAINFALL 6846
		ELBANNA OF CONANGA 1209
	EXAR ROYAL LASS 3804	EXAR DECLARATION 1686B
		EXAR ROYAL LASS 1067

BW
86

CED	BW	WW	YW	SC	DOC	MILK
10 20%	1.4 55%	80 20%	144 20%	0.69 65%	19 55%	23 75%

CLAW	ANGLE	CW	MARB	RE	FAT	$M	$B	$C
0.39 15%	0.45 40%	60 40%	1.36 10%	0.57 70%	0.047 80%	51 85%	193 15%	301 25%

SHAW JUSTIFY 44593 - LOT 302

302 SHAW JUSTIFY 44593

BD: 09/16/24 I Bull 21277783 I Tattoo: 44593

BEAR MTN JUSTIFY	KG JUSTIFIED 3023	CONNEALY JUDGMENT
		KG MISS MAGIC 1443
	BEAR MTN JUDY 3092	S A V PIONEER 7301
		BEAR MTN JUDY 0133
SHAW LADY EXCLUSIVE 2513	MUSGRAVE 316 EXCLUSIVE	LD CAPITALIST 316
		MUSGRAVE PRIM LASSIE 163-386
	SHAW LADY COMMAND 8361	BALDRIDGE COMMAND C036
		SHAW LADY SOLUTION 6519

BW
79

CED	BW	WW	YW	SC	DOC	MILK
3 75%	2.9 85%	95 3%	172 2%	1.50 15%	18 60%	30 25%

CLAW	ANGLE	CW	MARB	RE	FAT	$M	$B	$C
0.46 40%	0.50 65%	83 5%	0.92 35%	0.60 65%	0.086 95%	56 75%	196 15%	310 20%

303 SHAW RELEVANCE 44500

BD: 09/06/24 I Bull 21326550 I Tattoo: 44500

POSS RELEVANCE 1915	WOODHILL RELEVANCE	CONNEALY CONFIDENCE PLUS
		WOODHILL BLACKBIRD X197-Z7
	POSS PRIDE 5163	POSS HOOVER DAM 2509
		POSS PRIDE 9526
SHAW LADY PROFILE 1587	SITZ PROFILE 1160	MOHNEN SUBSTANTIAL 272
		SITZ BLACKBIRD 334
	SHAW LADY POWERBALL 8267	RAVEN POWERBALL 53
		SHAW LADY PROTEGE 0389X

BW
85

CED	BW	WW	YW	SC	DOC	MILK
6 55%	0.7 40%	77 30%	132 35%	0.25 90%	19 55%	20 90%

CLAW	ANGLE	CW	MARB	RE	FAT	$M	$B	$C
0.44 35%	0.46 45%	50 65%	0.74 50%	0.57 70%	0.058 90%	92 10%	142 65%	276 45%

304 SHAW BADLANDS 44858

BD: 08/22/24 I Bull 21277874 I Tattoo: 44858

ELLINGSON BADLANDS 0285	ELLINGSON RIDER PRIDE 7282	ELLINGSON ROUGHRIDER 4202
		EA QUEEN DOLLY 3246
	EA BELLS GIRL 7617	KOUPAL ADVANCE 28
		EA BELLS GIRL 2181
SHAW LADY COMMAND 8354	BALDRIDGE COMMAND C036	EF COMMANDO 1366
		BALDRIDGE BLACKBIRD A030
	SHAW LADY BUSHWACKER 7072T	B C C BUSHWACKER 41-93
		SITZ ELLUNAS ELITE 3308

BW
66 ET

CED	BW	WW	YW	SC	DOC	MILK
10 20%	0.2 30%	67 55%	114 65%	1.13 35%	9 90%	34 10%

CLAW	ANGLE	CW	MARB	RE	FAT	$M	$B	$C
0.44 35%	0.32 3%	51 65%	0.90 35%	1.18 10%	-0.018 15%	97 4%	167 35%	314 20%

SHAW REPUBLIC 44164 - LOT 305

305 SHAW REPUBLIC 44164

BD: 08/21/24 I Bull 21277600 I Tattoo: 44164

RAVEN REPUBLIC I564	E&B PLUS ONE	CONNEALY CONFIDENCE PLUS
		E&B LADY 1023 PRECISION 936
	SITZ EMMA E 2738	CONNEALY THUNDER
		SITZ EMMA E 2253
SHAW LADY CHARM 0089	BUBS SOUTHERN CHARM AA31	SILVEIRAS CONVERSION 8064
		HICKORY HILL ERICA 009
	SHAW LADY PAYWEIGHT 6328	BASIN PAYWEIGHT 1682
		SHAW LADY BUSHWACKER 7072T

BW
69 ET

CED	BW	WW	YW	SC	DOC	MILK
6 55%	-0.2 20%	73 40%	115 60%	0.81 60%	14 75%	36 5%

CLAW	ANGLE	CW	MARB	RE	FAT	$M	$B	$C
0.42 25%	0.50 65%	51 65%	1.21 15%	0.76 45%	0.046 80%	95 5%	170 35%	315 20%

306 SHAW REPUBLIC 44432

BD: 09/02/24 | Bull 21277711 | Tattoo: 44432

RAVEN REPUBLIC I564	E&B PLUS ONE	CONNEALY CONFIDENCE PLUS	
		E&B LADY 1023 PRECISION 936	
	SITZ EMMA E 2738	CONNEALY THUNDER	
		SITZ EMMA E 2253	
SHAW LADY HICKOK 0357	MILL BAR HICKOK 7242	CONNEALY CONSENSUS 7229	
		MILL BAR BEMINDFUL MAID 6304	
	SHAW LADY BROKEN BOW 8380	KM BROKEN BOW 002	BW
		SHAW LADY POWERBALL 6380	73

CED	BW	WW	YW	SC	DOC	MILK
16 2%	-2.4 3%	67 55%	119 55%	0.80 60%	22 40%	23 75%

CLAW	ANGLE	CW	MARB	RE	FAT	$M	$B	$C
0.40 20%	0.51 70%	50 65%	0.97 30%	0.61 65%	0.042 75%	77 30%	165 40%	291 30%

307 SHAW REPUBLIC 44562

BD: 08/20/24 | Bull 21277774 | Tattoo: 44562

RAVEN REPUBLIC I564	E&B PLUS ONE	CONNEALY CONFIDENCE PLUS	
		E&B LADY 1023 PRECISION 936	
	SITZ EMMA E 2738	CONNEALY THUNDER	
		SITZ EMMA E 2253	
SHAW LADY COMMAND 8547	BALDRIDGE COMMAND C036	EF COMMANDO 1366	
		BALDRIDGE BLACKBIRD A030	
	SHAW LADY DIMENSION 0253W	SITZ DIMENSION 8607	BW
		SHAW LADY ALLIANCE 586R	92

CED	BW	WW	YW	SC	DOC	MILK
0 90%	2.9 85%	69 50%	118 55%	1.21 30%	13 80%	21 85%

CLAW	ANGLE	CW	MARB	RE	FAT	$M	$B	$C
0.38 15%	0.38 15%	45 75%	1.10 25%	0.46 80%	0.032 65%	70 45%	165 40%	284 35%

SHAW JUSTIFY 44449 - LOT 308

308 SHAW JUSTIFY 44449

BD: 09/03/24 | Bull 21277722 | Tattoo: 44449

BEAR MTN JUSTIFY	KG JUSTIFIED 3023	CONNEALY JUDGMENT	
		KG MISS MAGIC 1443	
	BEAR MTN JUDY 3092	S A V PIONEER 7301	
		BEAR MTN JUDY 0133	
SHAW LADY EXCLUSIVE 2520	MUSGRAVE 316 EXCLUSIVE	LD CAPITALIST 316	
		MUSGRAVE PRIM LASSIE 163-386	
	SHAW LADY COMMAND 9530	BALDRIDGE COMMAND C036	BW
		SHAW LADY INNOVATION 6594	89

CED	BW	WW	YW	SC	DOC	MILK
-5 95%	4.4 95%	82 20%	154 10%	1.81 10%	22 40%	32 15%

CLAW	ANGLE	CW	MARB	RE	FAT	$M	$B	$C
0.55 75%	0.64 95%	78 10%	1.19 20%	0.59 65%	0.066 95%	53 80%	212 10%	328 15%

309 SHAW REPUBLIC 44498

BD: 09/06/24 | Bull 21277745 | Tattoo: 44498

RAVEN REPUBLIC I564	E&B PLUS ONE	CONNEALY CONFIDENCE PLUS	
		E&B LADY 1023 PRECISION 936	
	SITZ EMMA E 2738	CONNEALY THUNDER	
		SITZ EMMA E 2253	
SHAW LADY RESPONSE 7482	SITZ RESPONSE 405C	S A V RESOURCE 1441	
		SITZ ELLUNAS ELITE 656T	
	SHAW LADY RESERVE 5487	V A R RESERVE 1111	BW
		SHAW LADY NET WORTH 9265W	88

CED	BW	WW	YW	SC	DOC	MILK
3 75%	1.7 60%	73 40%	126 45%	1.68 10%	28 15%	30 25%

CLAW	ANGLE	CW	MARB	RE	FAT	$M	$B	$C
0.39 15%	0.50 65%	45 75%	0.52 75%	0.46 80%	0.061 90%	92 10%	125 85%	254 65%

310 SHAW CALDWELL 44882

BD: 08/30/24 | Bull 21277894 | Tattoo: 44882

SHAW CALDWELL 11432	SITZ RESILIENT 10208	SITZ STELLAR 726D	
		SITZ MISS BURGESS 1856	
	TEHAMA MARY BLACKBIRD D094	TEHAMA UPWARD Y238	
		TEHAMA MARY BLACKBIRD Y684	
SHAW LADY CAVALRY 4192	CONNEALY CAVALRY 1149	CONNEALY CONSENSUS	
		BRISTA OF CONANGA 927T	
	SHAW LADY TOTAL S1227	TC TOTAL 410	BW
		WF GAMMER M640	80 ET

CED	BW	WW	YW	SC	DOC	MILK
4 70%	1.8 65%	71 45%	120 55%	1.70 10%	17 65%	31 20%

CLAW	ANGLE	CW	MARB	RE	FAT	$M	$B	$C
0.41 25%	0.39 15%	39 85%	0.72 55%	0.44 85%	0.021 50%	77 30%	121 90%	234 80%

311 SHAW DIGNITY 44143

BD: 08/20/24 | Bull 21277592 | Tattoo: 44143

SITZ DIGNITY 599J	SITZ RESILIENT 10208	SITZ STELLAR 726D	
		SITZ MISS BURGESS 1856	
	SITZ BARBARAMERE NELL 53F	SITZ INVASION 574D	
		SITZ BARBARAMERE NELL 105D	
SHAW LADY DUALLY 0127	DL DUALLY	DL SONIC 444	
		DL INCENTIVE 2103	
	SHAW LADY TRAVELER 7013T	S A V 8180 TRAVELER 004	BW
		SITZ ELLUNAS ELITE 3308	71 ET

CED	BW	WW	YW	SC	DOC	MILK
8 35%	1.2 50%	69 50%	123 50%	0.72 65%	19 55%	27 45%

CLAW	ANGLE	CW	MARB	RE	FAT	$M	$B	$C
0.41 25%	0.45 40%	38 90%	0.59 65%	0.74 45%	0.075 95%	78 25%	116 90%	228 85%

312 SHAW REPUBLIC 44820

BD: 08/17/24 | Bull 21277841 | Tattoo: 44820

RAVEN REPUBLIC I564	E&B PLUS ONE	CONNEALY CONFIDENCE PLUS	
		E&B LADY 1023 PRECISION 936	
	SITZ EMMA E 2738	CONNEALY THUNDER	
		SITZ EMMA E 2253	
TEHAMA MARY BLACKBIRD D094	TEHAMA UPWARD Y238	SITZ UPWARD 307R	
		TEHAMA ELITE BLACKBIRD T735	
	TEHAMA MARY BLACKBIRD Y684	S A V FINAL ANSWER 0035	BW
		TEHAMA MARY BLACKBIRD T073	80 ET

CED	BW	WW	YW	SC	DOC	MILK
11 15%	-2 4%	58 80%	98 85%	1.15 35%	14 75%	36 5%

CLAW	ANGLE	CW	MARB	RE	FAT	$M	$B	$C
0.37 15%	0.46 45%	34 95%	0.54 70%	0.32 90%	0.015 45%	86 15%	113 95%	233 80%

313 SHAW RELEVANCE 44625

BD: 09/19/24 | Bull 21326608 | Tattoo: 44625

WOODHILL RELEVANCE
POSS RELEVANCE 1915
POSS PRIDE 5163
TEHAMA UPWARD Y238
TEHAMA ELITE BLACKBIRD D725
TEHAMA ELITE BLACKBIRD T744

CONNEALY CONFIDENCE PLUS
WOODHILL BLACKBIRD X197-Z7
POSS HOOVER DAM 2509
POSS PRIDE 9526
SITZ UPWARD 307R
TEHAMA ELITE BLACKBIRD T735
GARDENS MATRIX EE2 S1
TEHAMA ELITE BLACKBIRD R645

BW
85

CED	BW	WW	YW	SC	DOC	MILK
0 90%	2.7 80%	72 40%	119 55%	1.34 25%	8 95%	22 80%

CLAW	ANGLE	CW	MARB	RE	FAT	$M	$B	$C
0.48 50%	0.45 40%	42 85%	0.87 40%	0.87 30%	0.012 40%	60 65%	140 70%	242 75%

314 SHAW FOUNDATION 44140

BD: 08/19/24 | Bull 21441293 | Tattoo: 44140

SG SALVATION
FHCC FOUNDATION 1558
WOODLAND BLACKCAP LADY 84
CONNEALY FINAL PRODUCT
SHAW LADY FINAL PRODUCT 4044
SHAW LADY NET WORTH 0143W

BALDRIDGE ALTERNATIVE E125
MGR JP RITA 7037
G A R SURE FIRE
BASIN BLACKCAP LADY 0172
CONNEALY PRODUCT 568
EBONISTA OF CONANGA 471
S A V NET WORTH 4200
SHAW LADY DIRECTION 697S

BW
73 ET

CED	BW	WW	YW	SC	DOC	MILK
10 20%	-0.6 15%	60 75%	106 75%	0.41 80%	22 40%	21 85%

CLAW	ANGLE	CW	MARB	RE	FAT	$M	$B	$C
0.37 15%	0.42 25%	38 90%	1.09 25%	0.00 95%	0.047 80%	85 15%	155 50%	286 35%

315 SHAW DIGNITY 44285

BD: 08/27/24 | Bull 21277638 | Tattoo: 44285

SITZ RESILIENT 10208
SITZ DIGNITY 599J
SITZ BARBARAMERE NELL 53F
CONNEALY INDICATOR
SHAW LADY INDICATOR 9634
SHAW LADY BLACK GRANITE 6417

SITZ STELLAR 726D
SITZ MISS BURGESS 1856
SITZ INVASION 574D
SITZ BARBARAMERE NELL 105D
V A R INDEX 3282
JANE ERIKA OF CONANGA 064X
CONNEALY BLACK GRANITE
SHAW LADY DIMENSION 2491

BW
86

CED	BW	WW	YW	SC	DOC	MILK
10 20%	-0.2 20%	56 85%	101 85%	0.50 75%	22 40%	24 65%

CLAW	ANGLE	CW	MARB	RE	FAT	$M	$B	$C
0.38 15%	0.42 25%	38 90%	0.69 55%	0.68 55%	0.076 95%	115 1%	132 75%	286 35%

316 SHAW REPUBLIC 44217

BD: 08/25/24 | Bull 21277615 | Tattoo: 44217

E&B PLUS ONE
RAVEN REPUBLIC I564
SITZ EMMA E 2738
RUGGLES CHARISMA 0643
SHAW LADY CHARISMA 2288
SHAW LADY HICKOK 0357

CONNEALY CONFIDENCE PLUS
E&B LADY 1023 PRECISION 936
CONNEALY THUNDER
SITZ EMMA E 2253
CONNEALY CONFIDENCE PLUS
MILL BAR BLACKEYES 7432
MILL BAR HICKOK 7242
SHAW LADY BROKEN BOW 8380

BW
65

CED	BW	WW	YW	SC	DOC	MILK
11 15%	-1.7 5%	77 30%	137 25%	0.66 70%	25 25%	39 2%

CLAW	ANGLE	CW	MARB	RE	FAT	$M	$B	$C
0.43 30%	0.51 70%	55 55%	1.06 25%	0.28 95%	0.064 90%	82 20%	159 45%	288 35%

317 SHAW RANGELAND 44874

BD: 08/27/24 | Bull 21277888 | Tattoo: 44874

BASIN RAINMAKER 4404
ELLINGSON RANGELAND
EA EMBLYNETTE 7009
TEHAMA TAHOE B767
TEHAMA PRIDE DENT D004
TEHAMA PRIDE DENT B787

BASIN RAINMAKER 2704
BASIN JOY 1036
CTS REMEDY 1T01
EA EMBLYNETTE 5241
TEHAMA UPWARD Y238
TEHAMA MARY BLACKBIRD Y684
D R SIERRA CUT 7404
TEHAMA PRIDE DENT S437

BW
80 ET

CED	BW	WW	YW	SC	DOC	MILK
2 85%	0.9 45%	80 20%	133 30%	0.28 90%	28 15%	30 25%

CLAW	ANGLE	CW	MARB	RE	FAT	$M	$B	$C
0.45 35%	0.41 20%	60 40%	0.99 30%	0.43 85%	0.067 95%	103 2%	169 35%	322 15%

318 SHAW REPUBLIC 44258

BD: 08/26/24 | Bull 21277630 | Tattoo: 44258

E&B PLUS ONE
RAVEN REPUBLIC I564
SITZ EMMA E 2738
CONNEALY BLACK GRANITE
SHAW LADY BLACK GRANITE 6397
SHAW LADY DIMENSION 3368

CONNEALY CONFIDENCE PLUS
E&B LADY 1023 PRECISION 936
CONNEALY THUNDER
SITZ EMMA E 2253
CONNEALY CONSENSUS 7229
EURA ELGA OF CONANGA 9109
SITZ DIMENSION 8607
W LADY NEW DESIGN 2700

BW
67

CED	BW	WW	YW	SC	DOC	MILK
15 3%	-2.3 3%	62 70%	118 55%	0.81 60%	25 25%	35 10%

CLAW	ANGLE	CW	MARB	RE	FAT	$M	$B	$C
0.39 15%	0.43 30%	51 65%	0.73 50%	0.51 75%	0.048 80%	106 2%	147 60%	297 30%

SHAW LADY PAYWEIGHT 6430 - DAM OF LOT 319

319 SHAW FOUNDATION 44597

BD: 09/16/24 | Bull 21277785 | Tattoo: 44597

SG SALVATION
FHCC FOUNDATION 1558
WOODLAND BLACKCAP LADY 84
BASIN PAYWEIGHT 1682
SHAW LADY PAYWEIGHT 6430
SHAW LADY FINAL PRODUCT 2493

BALDRIDGE ALTERNATIVE E125
MGR JP RITA 7037
G A R SURE FIRE
BASIN BLACKCAP LADY 0172
BASIN PAYWEIGHT 006S
21AR O LASS 7017
CONNEALY FINAL PRODUCT
KOUPAL ELSIEMERE 0275F

BW
87 ET

CED	BW	WW	YW	SC	DOC	MILK
8 35%	2 70%	78 25%	138 25%	0.83 55%	23 35%	29 30%

CLAW	ANGLE	CW	MARB	RE	FAT	$M	$B	$C
0.49 55%	0.57 95%	66 30%	0.83 40%	0.33 90%	0.040 75%	58 70%	170 35%	278 40%

320 SHAW JUSTIFY 44364

BD: 08/31/24 | Bull 21277677 | Tattoo: 44364

BEAR MTN JUSTIFY	KG JUSTIFIED 3023	CONNEALY JUDGMENT	
		KG MISS MAGIC 1443	
	BEAR MTN JUDY 3092	S A V PIONEER 7301	
		BEAR MTN JUDY 0133	
SHAW LADY EXCLUSIVE 2686	MUSGRAVE 316 EXCLUSIVE	LD CAPITALIST 316	
		MUSGRAVE PRIM LASSIE 163-386	
	SHAW LADY DIMENSION 0410X	SITZ DIMENSION 8607	BW
		SHAW LADY BANDWAGON 7245T	70

CED	BW	WW	YW	SC	DOC	MILK
8 35%	-0.4 20%	72 40%	134 30%	1.47 20%	17 65%	36 5%

CLAW	ANGLE	CW	MARB	RE	FAT	$M	$B	$C
0.64 95%	0.71 95%	65 30%	0.80 45%	0.89 30%	0.016 45%	73 35%	173 30%	297 30%

SHAW JUSTIFY 44615 - LOT 324

321 SHAW DIGNITY 44311

BD: 08/28/24 | Bull 21277651 | Tattoo: 44311

SITZ DIGNITY 599J	SITZ RESILIENT 10208	SITZ STELLAR 726D	
		SITZ MISS BURGESS 1856	
	SITZ BARBARAMERE NELL 53F	SITZ INVASION 574D	
		SITZ BARBARAMERE NELL 105D	
SHAW LADY ACHIEVEMENT 0503	POSS ACHIEVEMENT	POSS LASTING IMPACT 3118	
		POSS ERICA 327	
	SHAW LADY DIMENSION 3394	SITZ DIMENSION 8607	BW
		SHAW LADY ALLIANCE 9239W	86

CED	BW	WW	YW	SC	DOC	MILK
-2 95%	3.7 95%	73 40%	123 50%	0.34 85%	14 75%	18 95%

CLAW	ANGLE	CW	MARB	RE	FAT	$M	$B	$C
0.41 25%	0.47 50%	48 70%	0.72 55%	0.67 55%	0.064 90%	101 3%	136 75%	277 45%

324 SHAW JUSTIFY 44615

BD: 09/18/24 | Bull 21277789 | Tattoo: 44615

BEAR MTN JUSTIFY	KG JUSTIFIED 3023	CONNEALY JUDGMENT	
		KG MISS MAGIC 1443	
	BEAR MTN JUDY 3092	S A V PIONEER 7301	
		BEAR MTN JUDY 0133	
SHAW LADY EXCLUSIVE 2779	MUSGRAVE 316 EXCLUSIVE	LD CAPITALIST 316	
		MUSGRAVE PRIM LASSIE 163-386	
	TEHAMA PRIDE DENT D004	TEHAMA TAHOE B767	BW
		TEHAMA PRIDE DENT B787	71

CED	BW	WW	YW	SC	DOC	MILK
7 45%	0.3 30%	81 20%	153 10%	1.62 15%	24 30%	34 10%

CLAW	ANGLE	CW	MARB	RE	FAT	$M	$B	$C
0.48 50%	0.52 75%	75 15%	1.09 25%	0.60 65%	0.075 95%	65 55%	195 15%	318 15%

322 SHAW FOUNDATION 44297

BD: 08/28/24 | Bull 21277644 | Tattoo: 44297

FHCC FOUNDATION 1558	SG SALVATION	BALDRIDGE ALTERNATIVE E125	
		MGR JP RITA 7037	
	WOODLAND BLACKCAP LADY 84	G A R SURE FIRE	
		BASIN BLACKCAP LADY 0172	
SHAW LADY INCENTIVE 2359	SITZ INCENTIVE 704H	SITZ STELLAR 726D	
		SITZ BARBARAMERE NELL 53F	
	SHAW LADY BLACK GRANITE 5512	CONNEALY BLACK GRANITE	BW
		SHAW LADY BANDWAGON 0403X	81

CED	BW	WW	YW	SC	DOC	MILK
4 70%	2.9 85%	85 15%	123 50%	0.47 80%	10 90%	26 50%

CLAW	ANGLE	CW	MARB	RE	FAT	$M	$B	$C
0.54 75%	0.60 95%	64 30%	1.20 20%	0.57 70%	0.075 95%	76 30%	182 25%	312 20%

SHAW CALDWELL 44604 - LOT 325

323 SHAW JUSTIFY 44365

BD: 08/31/24 | Bull 21277678 | Tattoo: 44365

BEAR MTN JUSTIFY	KG JUSTIFIED 3023	CONNEALY JUDGMENT	
		KG MISS MAGIC 1443	
	BEAR MTN JUDY 3092	S A V PIONEER 7301	
		BEAR MTN JUDY 0133	
SHAW LADY EXCLUSIVE 2118	MUSGRAVE 316 EXCLUSIVE	LD CAPITALIST 316	
		MUSGRAVE PRIM LASSIE 163-386	
	SHAW LADY PAYWEIGHT 6512	BASIN PAYWEIGHT 1682	BW
		SHAW LADY BUSHWACKER 7072T	75

CED	BW	WW	YW	SC	DOC	MILK
9 30%	-1.2 10%	74 35%	128 40%	1.16 35%	16 70%	42 1%

CLAW	ANGLE	CW	MARB	RE	FAT	$M	$B	$C
0.51 60%	0.53 80%	67 25%	0.85 40%	0.74 45%	0.101 95%	71 40%	177 25%	301 25%

325 SHAW CALDWELL 44604

BD: 09/17/24 | Bull 21277787 | Tattoo: 44604

SHAW CALDWELL 11432	SITZ RESILIENT 10208	SITZ STELLAR 726D	
		SITZ MISS BURGESS 1856	
	TEHAMA MARY BLACKBIRD D094	TEHAMA UPWARD Y238	
		TEHAMA MARY BLACKBIRD Y684	
SHAW LADY CONSENSUS 5192	CONNEALY CONSENSUS 7229	CONNEALY CONSENSUS	
		BLUE LILLY OF CONANGA 16	
	SHAW LADY PROTEGE 0277W	GAR-EGL PROTEGE	BW
		W LADY TRAVELER 3612	75

CED	BW	WW	YW	SC	DOC	MILK
12 10%	-2.1 4%	74 35%	131 35%	0.65 70%	21 45%	36 5%

CLAW	ANGLE	CW	MARB	RE	FAT	$M	$B	$C
0.41 25%	0.37 10%	52 60%	0.76 50%	0.68 55%	0.019 50%	97 4%	147 60%	288 35%

326 SHAW FOUNDATION 44557

BD: 09/10/24 | Bull 21277770 | Tattoo: 44557

SG SALVATION	BALDRIDGE ALTERNATIVE E125
FHCC FOUNDATION 1558	MGR JP RITA 7037
WOODLAND BLACKCAP LADY 84	G A R SURE FIRE
	BASIN BLACKCAP LADY 0172
SQUARE B TRUE NORTH 8052	S A V RAINFALL 6846
SHAW LADY TRUE NORTH 24	ELBANNA OF CONANGA 1209
SHAW LADY CHARM 0111	BUBS SOUTHERN CHARM AA31
	PF 1P55 HENRIETTA PRIDE 2512

BW
81

CED	BW	WW	YW	SC	DOC	MILK
11 15%	-0.9 15%	67 55%	118 55%	0.27 90%	17 65%	18 95%

CLAW	ANGLE	CW	MARB	RE	FAT	$M	$B	$C
0.37 15%	0.50 65%	55 55%	1.21 15%	0.98 20%	0.018 50%	60 65%	194 15%	312 20%

327 SHAW REPUBLIC 44571

BD: 09/12/24 | Bull 21277779 | Tattoo: 44572

E&B PLUS ONE	CONNEALY CONFIDENCE PLUS
RAVEN REPUBLIC I564	E&B LADY 1023 PRECISION 936
SITZ EMMA E 2738	CONNEALY THUNDER
	SITZ EMMA E 2253
CONNEALY DRY VALLEY	HOOVER NO DOUBT
SHAW LADY CHARM 0473	BECCA OF CONANGA 1617
SHAW LADY PAYWEIGHT 6512	BASIN PAYWEIGHT 1682
	SHAW LADY BUSHWACKER 7072T

BW
92

CED	BW	WW	YW	SC	DOC	MILK
0 90%	2.3 75%	80 20%	139 25%	1.26 30%	16 70%	27 45%

CLAW	ANGLE	CW	MARB	RE	FAT	$M	$B	$C
0.35 10%	0.37 10%	65 30%	0.64 60%	0.69 55%	0.037 70%	72 40%	161 40%	281 40%

328 SHAW PROLIFIC 44391

BD: 08/31/24 | Bull 21277691 | Tattoo: 44391

ELLINGSON PROFOUND 8155	S POWERPOINT WS 5503
ELLINGSON PROLIFIC	EA ROSETTA 6157
EA QUEEN 8070	KOUPAL JUNEAU 797
	EA QUEEN 2350
BASIN PAYWEIGHT 1682	BASIN PAYWEIGHT 006S
SHAW LADY PAYWEIGHT 6430	21AR O LASS 7017
SHAW LADY FINAL PRODUCT 2493	CONNEALY FINAL PRODUCT
	KOUPAL ELSIEMERE 0275F

BW
87 ET

CED	BW	WW	YW	SC	DOC	MILK
-1 95%	3 85%	93 4%	166 3%	1.18 35%	25 25%	24 65%

CLAW	ANGLE	CW	MARB	RE	FAT	$M	$B	$C
0.49 55%	0.43 30%	82 5%	0.45 80%	0.37 90%	0.045 80%	74 35%	162 40%	284 35%

329 SHAW REPUBLIC 44329

BD: 08/29/24 | Bull 21277658 | Tattoo: 44329

E&B PLUS ONE	CONNEALY CONFIDENCE PLUS
RAVEN REPUBLIC I564	E&B LADY 1023 PRECISION 936
SITZ EMMA E 2738	CONNEALY THUNDER
	SITZ EMMA E 2253
CONNEALY EARNAN 076E	CONNEALY CONSENSUS
TEHAMA MARY BLACKBIRD B705	BRAZILA OF CONANGA 3991 839A
TEHAMA MARY BLACKBIRD T073	G A R RETAIL PRODUCT
	TEHAMA MARY BLACKBIRD R704

BW
91 ET

CED	BW	WW	YW	SC	DOC	MILK
0 90%	2.2 70%	77 30%	131 35%	0.32 85%	19 55%	29 30%

CLAW	ANGLE	CW	MARB	RE	FAT	$M	$B	$C
0.35 10%	0.42 25%	57 50%	0.82 45%	0.49 80%	0.034 65%	83 20%	160 45%	291 30%

330 SHAW CRAFTSMAN 44846

BD: 08/20/24 | Bull 21277863 | Tattoo: 44846

SITZ RESILIENT 10208	SITZ STELLAR 726D
CONNEALY CRAFTSMAN	SITZ MISS BURGESS 1856
BLACK CATHY OF CONANGA 8521	CONNEALY NIOBRARA 5451
	BLACK CARLA OF CONANGA 450
POSS ACHIEVEMENT	POSS LASTING IMPACT 3118
SHAW LADY ACHIEVEMENT 9040	POSS ERICA 327
SHAW LADY BUSHWACKER 7072T	B C C BUSHWACKER 41-93
	SITZ ELLUNAS ELITE 3308

BW
84 ET

CED	BW	WW	YW	SC	DOC	MILK
4 70%	1.9 65%	75 35%	137 25%	0.44 80%	22 40%	33 15%

CLAW	ANGLE	CW	MARB	RE	FAT	$M	$B	$C
0.40 20%	0.47 50%	52 60%	0.81 45%	0.76 45%	0.088 95%	98 4%	150 55%	293 30%

331 SHAW REPUBLIC 44526

BD: 09/07/24 | Bull 21277758 | Tattoo: 44526

E&B PLUS ONE	CONNEALY CONFIDENCE PLUS
RAVEN REPUBLIC I564	E&B LADY 1023 PRECISION 936
SITZ EMMA E 2738	CONNEALY THUNDER
	SITZ EMMA E 2253
CONNEALY BLACK GRANITE	CONNEALY CONSENSUS 7229
D R DIAMOND TESS C200	EURA ELGA OF CONANGA 9109
D R DIAMOND TESS 0616	D R RETAIL PRODUCT 7497
	D R DIAMOND TESS 1252

BW
88

CED	BW	WW	YW	SC	DOC	MILK
7 45%	2.8 85%	80 20%	136 25%	1.99 3%	20 50%	29 30%

CLAW	ANGLE	CW	MARB	RE	FAT	$M	$B	$C
0.41 25%	0.50 65%	62 35%	0.60 65%	0.61 65%	0.030 65%	99 4%	146 60%	288 35%

332 SHAW DIGNITY 44344

BD: 08/30/24 | Bull 21277668 | Tattoo: 44344

SITZ RESILIENT 10208	SITZ STELLAR 726D
SITZ DIGNITY 599J	SITZ MISS BURGESS 1856
SITZ BARBARAMERE NELL 53F	SITZ INVASION 574D
	SITZ BARBARAMERE NELL 105D
L T BANDWAGON 3105	LEACHMAN RIGHT TIME
SHAW LADY BANDWAGON 0174W	L T MS VIKINGS VALUE 0256
SHAW LADY NEW DAY 693S	BOYD NEW DAY 8005
	W LADY DATELINE 2310

BW
86

CED	BW	WW	YW	SC	DOC	MILK
5 60%	1.7 60%	86 10%	148 15%	-0.03 95%	-2 95%	26 50%

CLAW	ANGLE	CW	MARB	RE	FAT	$M	$B	$C
0.45 35%	0.44 35%	70 20%	0.68 55%	0.89 30%	0.025 55%	87 15%	170 35%	307 25%

SHAW REPUBLIC 44329 - LOT 329

333 SHAW JUSTIFY 44446

BD: 09/03/24 | Bull 21277720 | Tattoo: 44446

	KG JUSTIFIED 3023	CONNEALY JUDGMENT
BEAR MTN JUSTIFY		KG MISS MAGIC 1443
	BEAR MTN JUDY 3092	S A V PIONEER 7301
		BEAR MTN JUDY 0133
	DEER VALLEY GROWTH FUND	BASIN PAYWEIGHT 1682
SHAW LADY GROWTH FUND 228		DEER VALLEY RITA 36113
	SHAW LADY BROKEN BOW 995	KM BROKEN BOW 002
		SHAW LADY FINAL PRODUCT 4044

BW
79

CED	BW	WW	YW	SC	DOC	MILK
4 70%	1.5 55%	96 2%	167 2%	0.73 65%	27 15%	35 10%

CLAW	ANGLE	CW	MARB	RE	FAT	$M	$B	$C
0.45 35%	0.45 40%	82 5%	0.88 40%	1.08 15%	0.061 90%	75 30%	194 15%	327 15%

334 SHAW RELEVANCE 44532

BD: 09/08/24 | Bull 21326565 | Tattoo: 44532

	WOODHILL RELEVANCE	CONNEALY CONFIDENCE PLUS
POSS RELEVANCE 1915		WOODHILL BLACKBIRD X197-Z7
	POSS PRIDE 5163	POSS HOOVER DAM 2509
		POSS PRIDE 9526
	CONNEALY DRY VALLEY	HOOVER NO DOUBT
SHAW LADY DRY VALLEY 0713		BECCA OF CONANGA 1617
	SHAW LADY HICKOK 7565	MILL BAR HICKOK 7242
		SHAW LADY TOP GAME 4498

BW
92

CED	BW	WW	YW	SC	DOC	MILK
-1 95%	3.8 95%	82 20%	136 25%	0.74 65%	27 15%	18 95%

CLAW	ANGLE	CW	MARB	RE	FAT	$M	$B	$C
0.41 25%	0.46 45%	64 30%	0.74 50%	1.03 15%	0.044 75%	89 10%	168 35%	307 25%

335 SHAW BADLANDS 44879

BD: 08/28/24 | Bull 21277892 | Tattoo: 44879

	ELLINGSON RIDER PRIDE 7282	ELLINGSON ROUGHRIDER 4202
ELLINGSON BADLANDS 0285		EA QUEEN DOLLY 3246
	EA BELLS GIRL 7617	KOUPAL ADVANCE 28
		EA BELLS GIRL 2181
	TEHAMA UPWARD Y238	SITZ UPWARD 307R
TEHAMA MARY BLACKBIRD D094		TEHAMA ELITE BLACKBIRD T735
	TEHAMA MARY BLACKBIRD Y684	S A V FINAL ANSWER 0035
		TEHAMA MARY BLACKBIRD T073

BW
65 ET

CED	BW	WW	YW	SC	DOC	MILK
10 20%	-0.9 15%	62 70%	101 85%	1.05 40%	12 85%	34 10%

CLAW	ANGLE	CW	MARB	RE	FAT	$M	$B	$C
0.24 1%	0.30 2%	23 95%	0.46 80%	0.44 85%	0.006 35%	115 1%	92 95%	234 80%

336 SHAW DIGNITY 44359

BD: 08/30/24 | Bull 21277673 | Tattoo: 44359

	SITZ RESILIENT 10208	SITZ STELLAR 726D
SITZ DIGNITY 599J		SITZ MISS BURGESS 1856
	SITZ BARBARAMERE NELL 53F	SITZ INVASION 574D
		SITZ BARBARAMERE NELL 105D
	RAVEN POWERBALL 53	PA POWER TOOL 9108
SHAW LADY POWERBALL 0575		RAVEN EMMA E 4241
	SHAW LADY SEEDSTOCK 7427	S A V SEEDSTOCK 4838
		SHAW LADY DIMENSION 153

BW
87

CED	BW	WW	YW	SC	DOC	MILK
8 35%	1.4 55%	76 30%	129 40%	0.65 70%	17 65%	23 75%

CLAW	ANGLE	CW	MARB	RE	FAT	$M	$B	$C
0.32 4%	0.41 20%	46 75%	0.38 85%	0.94 25%	-0.003 25%	83 20%	121 90%	240 75%

337 SHAW DIGNITY 44412

BD: 09/01/24 | Bull 21277697 | Tattoo: 44412

	SITZ RESILIENT 10208	SITZ STELLAR 726D
SITZ DIGNITY 599J		SITZ MISS BURGESS 1856
	SITZ BARBARAMERE NELL 53F	SITZ INVASION 574D
		SITZ BARBARAMERE NELL 105D
	V A R RESERVE 1111	B/R NEW DAY 454
SHAW LADY RESERVE 5438		SANDPOINT BLACKBIRD 8809
	SHAW LADY NET WORTH 0426X	S A V NET WORTH 4200
		SHAW LADY PACKER 1203 L

BW
86

CED	BW	WW	YW	SC	DOC	MILK
6 55%	2.2 70%	65 60%	113 65%	1.01 45%	10 90%	31 20%

CLAW	ANGLE	CW	MARB	RE	FAT	$M	$B	$C
0.26 1%	0.33 3%	53 60%	0.40 85%	1.35 3%	0.015 45%	99 4%	149 55%	292 30%

338 SHAW DIGNITY 44286

BD: 08/27/24 | Bull 21277639 | Tattoo: 44286

	SITZ RESILIENT 10208	SITZ STELLAR 726D
SITZ DIGNITY 599J		SITZ MISS BURGESS 1856
	SITZ BARBARAMERE NELL 53F	SITZ INVASION 574D
		SITZ BARBARAMERE NELL 105D
	RAVEN POWERBALL 53	PA POWER TOOL 9108
SHAW LADY POWERBALL 0319		RAVEN EMMA E 4241
	SFCC TRM PRIDE ANNE 7184	HA COWBOY UP 5405
		TT MISS PRIDE ANNE 106

BW
73

CED	BW	WW	YW	SC	DOC	MILK
13 10%	-1 10%	68 55%	119 55%	-0.03 95%	16 70%	28 40%

CLAW	ANGLE	CW	MARB	RE	FAT	$M	$B	$C
0.47 45%	0.45 40%	46 75%	0.50 75%	0.75 45%	-0.008 20%	82 20%	135 75%	257 60%

339 SHAW BADLANDS 44828

BD: 08/18/24 | Bull 21277847 | Tattoo: 44828

	ELLINGSON RIDER PRIDE 7282	ELLINGSON ROUGHRIDER 4202
ELLINGSON BADLANDS 0285		EA QUEEN DOLLY 3246
	EA BELLS GIRL 7617	KOUPAL ADVANCE 28
		EA BELLS GIRL 2181
	BASIN PAYWEIGHT 1682	BASIN PAYWEIGHT 006S
SHAW LADY PAYWEIGHT 6512		21AR O LASS 7017
	SHAW LADY BUSHWACKER 7072T	B C C BUSHWACKER 41-93
		SITZ ELLUNAS ELITE 3308

BW
80 ET

CED	BW	WW	YW	SC	DOC	MILK
6 55%	-0.3 20%	67 55%	121 50%	1.39 20%	23 35%	38 3%

CLAW	ANGLE	CW	MARB	RE	FAT	$M	$B	$C
0.41 25%	0.39 15%	73 15%	0.49 75%	0.77 45%	0.045 80%	104 2%	179 25%	336 10%

340 SHAW DIGNITY 44476

BD: 09/05/24 | Bull 21277736 | Tattoo: 44476

	SITZ RESILIENT 10208	SITZ STELLAR 726D
SITZ DIGNITY 599J		SITZ MISS BURGESS 1856
	SITZ BARBARAMERE NELL 53F	SITZ INVASION 574D
		SITZ BARBARAMERE NELL 105D
	HA PRIME CUT 4493	VERMILION SIRLOIN
SHAW LADY PRIME CUT 9475		HA MISS BLACKCAP 9127
	SHAW LADY PAYWEIGHT 6118	BASIN PAYWEIGHT 1682
		SHAW LADY DIMENSION 2079

BW
92

CED	BW	WW	YW	SC	DOC	MILK
0 90%	2.6 80%	66 60%	114 65%	0.45 80%	3 95%	23 75%

CLAW	ANGLE	CW	MARB	RE	FAT	$M	$B	$C
0.28 2%	0.43 30%	49 70%	0.54 70%	1.38 2%	0.022 55%	82 20%	149 55%	275 45%

341 SHAW CALDWELL 44468

BD: 09/04/24 | Bull 21277730 | Tattoo: 44468

SITZ RESILIENT 10208
SHAW CALDWELL 11432
TEHAMA MARY BLACKBIRD D094
CONNEALY CONFIDENCE 0100
D R ECHO PRIDE Z800
D R ECHO PRIDE 5947

SITZ STELLAR 726D
SITZ MISS BURGESS 1856
TEHAMA UPWARD Y238
TEHAMA MARY BLACKBIRD Y684
CONNEALY TOBIN
BECKA GALA OF CONANGA 8281
G A R RETAIL PRODUCT
D R ECHO PRIDE 2334

BW
83

CED	BW	WW	YW	SC	DOC	MILK
4 *70%*	0.5 *35%*	68 *55%*	124 *45%*	1.77 *10%*	11 *85%*	43 *1%*

CLAW	ANGLE	CW	MARB	RE	FAT	$M	$B	$C
0.45 *35%*	0.47 *50%*	49 *70%*	0.74 *50%*	0.30 *95%*	0.053 *85%*	92 *10%*	132 *75%*	263 *55%*

SHAW REPUBLIC 44612 - LOT 342

342 SHAW REPUBLIC 44612

BD: 09/18/24 | Bull 21326594 | Tattoo: 44612

E&B PLUS ONE
RAVEN REPUBLIC I564
SITZ EMMA E 2738
CONNEALY BLACK GRANITE
SHAW LADY BLACK GRANITE 7501
SHAW LADY FINAL PRODUCT 221

CONNEALY CONFIDENCE PLUS
E&B LADY 1023 PRECISION 936
CONNEALY THUNDER
SITZ EMMA E 2253
CONNEALY CONSENSUS 7229
EURA ELGA OF CONANGA 9109
CONNEALY FINAL PRODUCT
SHAW LADY ALLIANCE 0190W

BW
81

CED	BW	WW	YW	SC	DOC	MILK
10 *20%*	0 *25%*	80 *20%*	135 *30%*	0.38 *85%*	26 *20%*	20 *90%*

CLAW	ANGLE	CW	MARB	RE	FAT	$M	$B	$C
0.48 *50%*	0.55 *90%*	60 *40%*	0.76 *50%*	0.76 *45%*	0.068 *95%*	94 *10%*	165 *40%*	308 *20%*

343 SHAW RANGELAND 44826

BD: 08/18/24 | Bull 21277845 | Tattoo: 44826

BASIN RAINMAKER 4404
ELLINGSON RANGELAND
EA EMBLYNETTE 7009
CONNEALY EARNAN 076E
TEHAMA MARY BLACKBIRD B747
TEHAMA MARY BLACKBIRD T073

BASIN RAINMAKER 2704
BASIN JOY 1036
CTS REMEDY 1T01
EA EMBLYNETTE 5241
CONNEALY CONSENSUS
BRAZILA OF CONANGA 3991 839A
G A R RETAIL PRODUCT
TEHAMA MARY BLACKBIRD R704

BW
84 ET

CED	BW	WW	YW	SC	DOC	MILK
-1 *95%*	2.5 *80%*	82 *20%*	130 *35%*	0.93 *50%*	18 *60%*	26 *50%*

CLAW	ANGLE	CW	MARB	RE	FAT	$M	$B	$C
0.32 *4%*	0.37 *10%*	60 *40%*	0.70 *55%*	0.41 *85%*	0.060 *90%*	119 *1%*	144 *65%*	306 *25%*

344 SHAW DIGNITY 44440

BD: 09/02/24 | Bull 21277715 | Tattoo: 44440

SITZ RESILIENT 10208
SITZ DIGNITY 599J
SITZ BARBARAMERE NELL 53F
EXAR GRENADE 9152B
SHAW LADY GRENADE 106
SHAW LADY BROKEN BOW 991

SITZ STELLAR 726D
SITZ MISS BURGESS 1856
SITZ INVASION 574D
SITZ BARBARAMERE NELL 105D
CASINO BOMBER N33
EXAR MERLE 7441
KM BROKEN BOW 002
SHAW LADY DOMINANCE 7091

BW
79

CED	BW	WW	YW	SC	DOC	MILK
14 *4%*	-1.3 *10%*	72 *40%*	120 *55%*	-0.27 *95%*	8 *95%*	30 *25%*

CLAW	ANGLE	CW	MARB	RE	FAT	$M	$B	$C
0.37 *15%*	0.50 *65%*	50 *65%*	0.84 *40%*	0.95 *25%*	0.052 *85%*	101 *3%*	153 *50%*	299 *25%*

345 SHAW RELEVANCE 44616

BD: 09/18/24 | Bull 21326596 | Tattoo: 44616

WOODHILL RELEVANCE
POSS RELEVANCE 1915
POSS PRIDE 5163
S A V RESOURCE 1441
SHAW LADY RESOURCE 8115
SHAW LADY SOLUTION 5200

CONNEALY CONFIDENCE PLUS
WOODHILL BLACKBIRD X197-Z7
POSS HOOVER DAM 2509
POSS PRIDE 9526
RITO 707 OF IDEAL 3407 7075
S A V BLACKCAP MAY 4136
KG SOLUTION 0018
WF GAMMER M640

BW
85 ET

CED	BW	WW	YW	SC	DOC	MILK
0 *90%*	2.9 *85%*	67 *55%*	116 *60%*	1.14 *35%*	23 *35%*	25 *60%*

CLAW	ANGLE	CW	MARB	RE	FAT	$M	$B	$C
0.41 *25%*	0.44 *35%*	41 *85%*	0.88 *40%*	0.45 *80%*	0.036 *70%*	104 *2%*	138 *70%*	283 *40%*

346 SHAW REPUBLIC 44491

BD: 09/05/24 | Bull 21277743 | Tattoo: 44491

E&B PLUS ONE
RAVEN REPUBLIC I564
SITZ EMMA E 2738
CONNEALY THUNDER
TEHAMA EISA ERICA C562
TEHAMA EISA ERICA Z288

CONNEALY CONFIDENCE PLUS
E&B LADY 1023 PRECISION 936
CONNEALY THUNDER
SITZ EMMA E 2253
BALDRIDGE KABOOM K243 KCF
PARKA OF CONANGA 241
D R SIERRA CUT 7404
TEHAMA EISA ERICA T064

BW
85

CED	BW	WW	YW	SC	DOC	MILK
8 *35%*	0.8 *40%*	75 *35%*	128 *40%*	1.48 *20%*	15 *75%*	28 *40%*

CLAW	ANGLE	CW	MARB	RE	FAT	$M	$B	$C
0.42 *25%*	0.45 *40%*	59 *45%*	0.83 *40%*	0.05 *95%*	0.091 *95%*	87 *15%*	151 *55%*	283 *40%*

347 SHAW BADLANDS 44884

BD: 08/30/24 | Bull 21277896 | Tattoo: 44884

ELLINGSON RIDER PRIDE 7282
ELLINGSON BADLANDS 0285
EA BELLS GIRL 7617
TEHAMA UPWARD Y238
TEHAMA MARY BLACKBIRD D094
TEHAMA MARY BLACKBIRD Y684

ELLINGSON ROUGHRIDER 4202
EA QUEEN DOLLY 3246
KOUPAL ADVANCE 28
EA BELLS GIRL 2181
SITZ UPWARD 307R
TEHAMA ELITE BLACKBIRD T735
S A V FINAL ANSWER 0035
TEHAMA MARY BLACKBIRD T073

BW
94 ET

CED	BW	WW	YW	SC	DOC	MILK
12 *10%*	-0.8 *15%*	59 *80%*	102 *80%*	1.19 *30%*	3 *95%*	36 *5%*

CLAW	ANGLE	CW	MARB	RE	FAT	$M	$B	$C
0.40 *20%*	0.30 *2%*	25 *95%*	0.61 *65%*	0.41 *85%*	-0.002 *25%*	91 *10%*	102 *95%*	223 *85%*

348 SHAW DIGNITY 44309

BD: 08/28/24 | Bull 21277649 | Tattoo: 44309

SITZ RESILIENT 10208
SITZ DIGNITY 599J
SITZ BARBARAMERE NELL 53F
A A R TEN X 7008 S A
D R LOUISA A278
D R LOUISA 7531

SITZ STELLAR 726D
SITZ MISS BURGESS 1856
SITZ INVASION 574D
SITZ BARBARAMERE NELL 105D
MYTTY IN FOCUS
A A R LADY KELTON 5551
G A R RETAIL PRODUCT
D R LOUISA 3517

BW
76

CED	BW	WW	YW	SC	DOC	MILK
9 30%	0.1 25%	62 70%	99 85%	0.77 60%	9 90%	26 50%

CLAW	ANGLE	CW	MARB	RE	FAT	$M	$B	$C
0.35 10%	0.43 30%	32 95%	0.55 70%	0.53 75%	0.044 75%	95 5%	108 95%	235 80%

SHAW REPUBLIC 44506 - LOT 349

349 SHAW REPUBLIC 44506

BD: 09/06/24 | Bull 21277747 | Tattoo: 44506

E&B PLUS ONE
RAVEN REPUBLIC I564
SITZ EMMA E 2738
RUGGLES CHARISMA 0643
SHAW LADY CHARISMA 2634
SHAW LADY POWERBALL 0486

CONNEALY CONFIDENCE PLUS
E&B LADY 1023 PRECISION 936
CONNEALY THUNDER
SITZ EMMA E 2253
CONNEALY CONFIDENCE PLUS
MILL BAR BLACKEYES 7432
RAVEN POWERBALL 53
SHAW LADY CASH 5168

BW
82

CED	BW	WW	YW	SC	DOC	MILK
1 90%	3.7 95%	81 20%	138 25%	1.61 15%	19 55%	25 60%

CLAW	ANGLE	CW	MARB	RE	FAT	$M	$B	$C
0.44 35%	0.41 20%	60 40%	0.84 40%	0.73 50%	0.043 75%	77 30%	164 40%	290 35%

350 SHAW CALDWELL 44569

BD: 09/11/24 | Bull 21277777 | Tattoo: 44569

SITZ RESILIENT 10208
SHAW CALDWELL 11432
TEHAMA MARY BLACKBIRD D094
TEHAMA PATRIARCH F028
SHAW LADY PATRIARCH 2416
SHAW LADY PAYWEIGHT 9300

SITZ STELLAR 726D
SITZ MISS BURGESS 1856
TEHAMA UPWARD Y238
TEHAMA MARY BLACKBIRD Y684
S S NIAGARA Z29
TEHAMA ELITE BLACKBIRD D826
BASIN PAYWEIGHT 1682
SHAW LADY FINAL PRODUCT 3336

BW
81

CED	BW	WW	YW	SC	DOC	MILK
7 45%	0.3 30%	84 15%	151 10%	0.99 45%	26 20%	43 1%

CLAW	ANGLE	CW	MARB	RE	FAT	$M	$B	$C
0.42 25%	0.41 20%	67 25%	0.52 75%	0.60 65%	0.071 95%	119 1%	152 55%	316 20%

351 SHAW RELEVANCE 44552

BD: 09/09/24 | Bull 21326609 | Tattoo: 44552

WOODHILL RELEVANCE
POSS RELEVANCE 1915
POSS PRIDE 5163
CONNEALY THUNDER
TEHAMA ENTELLA C382
TEHAMA ENTELLA A299

CONNEALY CONFIDENCE PLUS
WOODHILL BLACKBIRD X197-Z7
POSS HOOVER DAM 2509
POSS PRIDE 9526
BALDRIDGE KABOOM K243 KCF
PARKA OF CONANGA 241
D R SIERRA CUT 7404
TEHAMA ENTELLA T252

BW
87

CED	BW	WW	YW	SC	DOC	MILK
2 85%	1.5 55%	78 25%	134 30%	-0.54 95%	24 30%	22 80%

CLAW	ANGLE	CW	MARB	RE	FAT	$M	$B	$C
0.53 70%	0.54 85%	48 70%	0.90 35%	0.62 60%	0.019 50%	74 35%	149 55%	267 50%

352 SHAW FOUNDATION 44298

BD: 08/28/24 | Bull 21277645 | Tattoo: 44298

SG SALVATION
FHCC FOUNDATION 1558
WOODLAND BLACKCAP LADY 84
SQUARE B TRUE NORTH 8052
SHAW LADY TRUE NORTH 2089
SHAW LADY WHITLOCK 8221

BALDRIDGE ALTERNATIVE E125
MGR JP RITA 7037
G A R SURE FIRE
BASIN BLACKCAP LADY 0172
S A V RAINFALL 6846
ELBANNA OF CONANGA 1209
S WHITLOCK 179
SHAW LADY BRILLIANCE 3086

BW
77

CED	BW	WW	YW	SC	DOC	MILK
5 60%	0.9 45%	74 35%	134 30%	0.74 65%	27 15%	27 45%

CLAW	ANGLE	CW	MARB	RE	FAT	$M	$B	$C
0.36 10%	0.48 55%	67 25%	1.05 25%	0.88 30%	0.024 55%	83 20%	201 15%	344 10%

SHAW CALDWELL 44569 - LOT 350

353 SHAW CALDWELL 44146

BD: 08/20/24 | Bull 21277594 | Tattoo: 44146

SITZ RESILIENT 10208
SHAW CALDWELL 11432
TEHAMA MARY BLACKBIRD D094
CONNEALY CAVALRY 1149
SHAW LADY CAVALRY 4192
SHAW LADY TOTAL S1227

SITZ STELLAR 726D
SITZ MISS BURGESS 1856
TEHAMA UPWARD Y238
TEHAMA MARY BLACKBIRD Y684
CONNEALY CONSENSUS
BRISTA OF CONANGA 927T
TC TOTAL 410
WF GAMMER M640

BW
83 ET

CED	BW	WW	YW	SC	DOC	MILK
14 4%	-2.1 4%	54 90%	100 85%	1.35 25%	16 70%	35 10%

CLAW	ANGLE	CW	MARB	RE	FAT	$M	$B	$C
0.38 15%	0.45 40%	28 95%	1.13 20%	0.81 40%	0.031 65%	110 1%	144 65%	297 30%

354 SHAW INSTITUTION 44369

BD: 08/31/24 | Bull 21277681 | Tattoo: 44369

BASIN SAFE DEPOSIT 9324
KENNY INSTITUTION 2010
KENNY PET POLITE 0810
BALDRIDGE ALTERNATIVE E125
SHAW LADY ALTERNATIVE 364
SHAW LADY PROFILE 114

BASIN DEPOSIT 6249
BASIN JOY 2006
BAR R JET BLACK 5063
KENNY PET POLITE 8410
POSS EASY IMPACT 0119
BALDRIDGE BLACKBIRD A030
SITZ PROFILE 1160
SHAW LADY POWERBALL 914

BW
60

CED	BW	WW	YW	SC	DOC	MILK
14 4%	-2.4 3%	75 35%	133 30%	0.58 75%	28 15%	32 15%

CLAW	ANGLE	CW	MARB	RE	FAT	$M	$B	$C
0.39 15%	0.46 45%	64 30%	0.95 30%	1.22 10%	0.043 75%	95 5%	183 20%	332 15%

355 SHAW DIGNITY 44383

BD: 08/31/24 | Bull 21278706 | Tattoo: 44383

SITZ RESILIENT 10208
SITZ DIGNITY 599J
SITZ BARBARAMERE NELL 53F
DL DUALLY
SHAW LADY DUALLY 8419
SHAW LADY SUBSTANTIAL 4369

SITZ STELLAR 726D
SITZ MISS BURGESS 1856
SITZ INVASION 574D
SITZ BARBARAMERE NELL 105D
DL SONIC 444
DL INCENTIVE 2103
MOHNEN SUBSTANTIAL 272
SHAW LADY NEW DAY 20033

BW
68

CED	BW	WW	YW	SC	DOC	MILK
10 20%	0.2 30%	68 55%	118 55%	0.13 95%	17 65%	14 95%

CLAW	ANGLE	CW	MARB	RE	FAT	$M	$B	$C
0.26 1%	0.41 20%	35 90%	0.70 55%	0.61 65%	0.051 85%	97 4%	123 85%	257 60%

356 SHAW REPUBLIC 44405

BD: 09/01/24 | Bull 21441624 | Tattoo: 44405

E&B PLUS ONE
RAVEN REPUBLIC I564
SITZ EMMA E 2738
RUGGLES CHARISMA 0643
SHAW LADY CHARISMA 2788
TEHAMA ENTELLA A275

CONNEALY CONFIDENCE PLUS
E&B LADY 1023 PRECISION 936
CONNEALY THUNDER
SITZ EMMA E 2253
CONNEALY CONFIDENCE PLUS
MILL BAR BLACKEYES 7432
D R SIERRA CUT 7404
TEHAMA ENTELLA T252

BW
66

CED	BW	WW	YW	SC	DOC	MILK
6 55%	0.6 35%	74 35%	133 30%	0.94 50%	23 35%	25 60%

CLAW	ANGLE	CW	MARB	RE	FAT	$M	$B	$C
0.41 25%	0.42 25%	53 60%	0.78 45%	0.69 55%	0.046 80%	83 20%	157 45%	287 35%

357 SHAW BADLANDS 44332

BD: 08/29/24 | Bull 21277659 | Tattoo: 44332

ELLINGSON RIDER PRIDE 7282
ELLINGSON BADLANDS 0285
EA BELLS GIRL 7617
TEHAMA TAHOE B767
SHAW LADY TAHOE 1073
SHAW LADY ACHIEVEMENT 916

ELLINGSON ROUGHRIDER 4202
EA QUEEN DOLLY 3246
KOUPAL ADVANCE 28
EA BELLS GIRL 2181
TEHAMA UPWARD Y238
TEHAMA MARY BLACKBIRD Y684
POSS ACHIEVEMENT
SHAW LADY PAYWEIGHT 7199

BW
81

CED	BW	WW	YW	SC	DOC	MILK
13 10%	-1.1 10%	62 70%	115 60%	1.27 30%	21 45%	33 15%

CLAW	ANGLE	CW	MARB	RE	FAT	$M	$B	$C
0.37 15%	0.36 10%	45 75%	0.83 40%	0.44 85%	0.068 95%	110 1%	147 60%	301 25%

358 SHAW FOUNDATION 44159

BD: 08/21/24 | Bull 21441294 | Tattoo: 44159

SG SALVATION
FHCC FOUNDATION 1558
WOODLAND BLACKCAP LADY 84
CONNEALY FINAL PRODUCT
SHAW LADY FINAL PRODUCT 4044
SHAW LADY NET WORTH 0143W

BALDRIDGE ALTERNATIVE E125
MGR JP RITA 7037
G A R SURE FIRE
BASIN BLACKCAP LADY 0172
CONNEALY PRODUCT 568
EBONISTA OF CONANGA 471
S A V NET WORTH 4200
SHAW LADY DIRECTION 697S

BW
74 ET

CED	BW	WW	YW	SC	DOC	MILK
4 70%	1.7 60%	70 50%	118 55%	0.42 80%	8 95%	25 60%

CLAW	ANGLE	CW	MARB	RE	FAT	$M	$B	$C
0.43 30%	0.60 95%	53 60%	0.76 50%	0.58 65%	0.064 90%	72 40%	160 45%	280 40%

359 SHAW CALDWELL 44888

BD: 09/02/24 | Bull 21277900 | Tattoo: 44888

SITZ RESILIENT 10208
SHAW CALDWELL 11432
TEHAMA MARY BLACKBIRD D094
CONNEALY CAVALRY 1149
SHAW LADY CAVALRY 4192
SHAW LADY TOTAL S1227

SITZ STELLAR 726D
SITZ MISS BURGESS 1856
TEHAMA UPWARD Y238
TEHAMA MARY BLACKBIRD Y684
CONNEALY CONSENSUS
BRISTA OF CONANGA 927T
TC TOTAL 410
WF GAMMER M640

BW
80 ET

CED	BW	WW	YW	SC	DOC	MILK
10 20%	-0.5 20%	63 70%	121 50%	1.57 15%	10 90%	37 3%

CLAW	ANGLE	CW	MARB	RE	FAT	$M	$B	$C
0.50 60%	0.57 95%	32 95%	0.92 35%	0.24 95%	0.036 70%	65 55%	123 85%	225 85%

360 SHAW DIGNITY 44147

BD: 08/22/24 | Bull 21277602 | Tattoo: 44174

SITZ RESILIENT 10208
SITZ DIGNITY 599J
SITZ BARBARAMERE NELL 53F
CONNEALY FINAL PRODUCT
SHAW LADY FINAL PRODUCT 4566
SHAW LADY IN FOCUS 8207U

SITZ STELLAR 726D
SITZ MISS BURGESS 1856
SITZ INVASION 574D
SITZ BARBARAMERE NELL 105D
CONNEALY PRODUCT 568
EBONISTA OF CONANGA 471
MYTTY IN FOCUS
SHAW LADY BANDO 6200S

BW
78

CED	BW	WW	YW	SC	DOC	MILK
-2 95%	2.2 70%	75 35%	121 50%	0.84 55%	26 20%	27 45%

CLAW	ANGLE	CW	MARB	RE	FAT	$M	$B	$C
0.36 10%	0.55 90%	44 80%	0.44 80%	1.05 15%	0.012 40%	68 50%	123 85%	228 85%

361 SHAW DIGNITY 44433

BD: 09/02/24 | Bull 21277712 | Tattoo: 44433

SITZ RESILIENT 10208
SITZ DIGNITY 599J
SITZ BARBARAMERE NELL 53F
HA PRIME CUT 4493
SHAW LADY PRIME CUT 9590
SHAW LADY RESERVE 5479

SITZ STELLAR 726D
SITZ MISS BURGESS 1856
SITZ INVASION 574D
SITZ BARBARAMERE NELL 105D
VERMILION SIRLOIN
HA MISS BLACKCAP 9127
V A R RESERVE 1111
SHAW LADY PROTEGE 0383X

BW
89

CED	BW	WW	YW	SC	DOC	MILK
2 85%	3 85%	78 25%	127 40%	0.02 95%	18 60%	22 80%

CLAW	ANGLE	CW	MARB	RE	FAT	$M	$B	$C
0.31 3%	0.42 25%	55 55%	0.33 90%	1.05 15%	0.071 95%	83 20%	137 70%	261 55%

SHAW FOUNDATION 44423 - LOT 362

362 SHAW FOUNDATION 44423

BD: 09/02/24 | Bull 21277705 | Tattoo: 44423

SG SALVATION
FHCC FOUNDATION 1558
WOODLAND BLACKCAP LADY 84
SITZ INCENTIVE 704H
SHAW LADY INCENTIVE 2774
SHAW LADY COMMAND 8354

BALDRIDGE ALTERNATIVE E125
MGR JP RITA 7037
G A R SURE FIRE
BASIN BLACKCAP LADY 0172
SITZ STELLAR 726D
SITZ BARBARAMERE NELL 53F
BALDRIDGE COMMAND C036
SHAW LADY BUSHWACKER 7072T

BW
84

CED	BW	WW	YW	SC	DOC	MILK
1 90%	2.6 80%	70 50%	116 60%	0.67 65%	29 10%	29 30%

CLAW	ANGLE	CW	MARB	RE	FAT	$M	$B	$C
0.36 10%	0.50 65%	61 40%	1.27 15%	0.95 25%	0.028 60%	71 40%	198 15%	328 15%

363 SHAW RESILIENT 44863

BD: 08/24/24 | Bull 21277879 | Tattoo: 44863

SITZ STELLAR 726D
SITZ RESILIENT 10208
SITZ MISS BURGESS 1856
TEHAMA UPWARD Y238
TEHAMA MARY BLACKBIRD D094
TEHAMA MARY BLACKBIRD Y684

MOHNEN SUBSTANTIAL 272
SITZ PRIDE 200B
SITZ TOP GAME 561X
SITZ MISS BURGESS 4381
SITZ UPWARD 307R
TEHAMA ELITE BLACKBIRD T735
S A V FINAL ANSWER 0035
TEHAMA MARY BLACKBIRD T073

BW
77 ET

CED	BW	WW	YW	SC	DOC	MILK
10 20%	-2.4 3%	55 85%	103 80%	0.65 70%	-1 95%	39 2%

CLAW	ANGLE	CW	MARB	RE	FAT	$M	$B	$C
0.41 25%	0.46 45%	27 95%	0.63 60%	0.57 70%	0.017 50%	96 5%	108 95%	236 80%

364 SHAW PAYWEIGHT 44515

BD: 09/07/24 | Bull 21441625 | Tattoo: 44515

BASIN PAYWEIGHT 006S
BASIN PAYWEIGHT 1682
21AR O LASS 7017
BALDRIDGE ALTERNATIVE E125
SHAW LADY ALTERNATIVE 1757
PF 1P55 HENRIETTA PRIDE 2512

VERMILION PAYWEIGHT J847
BASIN LUCY 3829
HARB PENDLETON 765 J H
21AR O LASS F24A
POSS EASY IMPACT 0119
BALDRIDGE BLACKBIRD A030
SUMMITCREST COMPLETE 1P55
SITZ HENRIETTA PRIDE 643T

BW
87

CED	BW	WW	YW	SC	DOC	MILK
%	%	%	%	%	%	%

CLAW	ANGLE	CW	MARB	RE	FAT	$M	$B	$C
%	%	%	%	%	%	%	%	%

365 SHAW PROLIFIC 44144

BD: 08/20/24 | Bull 21277593 | Tattoo: 44144

ELLINGSON PROFOUND 8155
ELLINGSON PROLIFIC
EA QUEEN 8070
BASIN PAYWEIGHT 1682
SHAW LADY PAYWEIGHT 6430
SHAW LADY FINAL PRODUCT 2493

S POWERPOINT WS 5503
EA ROSETTA 6157
KOUPAL JUNEAU 797
EA QUEEN 2350
BASIN PAYWEIGHT 006S
21AR O LASS 7017
CONNEALY FINAL PRODUCT
KOUPAL ELSIEMERE 0275F

BW
70 ET

CED	BW	WW	YW	SC	DOC	MILK
4 70%	3 85%	96 2%	166 3%	0.78 60%	23 35%	24 65%

CLAW	ANGLE	CW	MARB	RE	FAT	$M	$B	$C
0.43 30%	0.45 40%	81 10%	0.35 90%	-0.03 95%	0.080 95%	66 50%	145 60%	254 65%

366 SHAW RELEVANCE 44571

BD: 09/12/24 | Bull 21326586 | Tattoo: 44571

WOODHILL RELEVANCE
POSS RELEVANCE 1915
POSS PRIDE 5163
KM BROKEN BOW 002
SHAW LADY BROKEN BOW 968
SHAW LADY RIGHT ANSWER 355

CONNEALY CONFIDENCE PLUS
WOODHILL BLACKBIRD X197-Z7
POSS HOOVER DAM 2509
POSS PRIDE 9526
SUMMITCREST COMPLETE 1P55
SUMMITCREST PRINCESS 0P12
CONNEALY RIGHT ANSWER 746
WF 1407 LACIE Q1002

BW
85

CED	BW	WW	YW	SC	DOC	MILK
4 70%	1.6 60%	68 55%	112 65%	0.46 80%	19 55%	14 95%

CLAW	ANGLE	CW	MARB	RE	FAT	$M	$B	$C
0.49 55%	0.50 65%	39 85%	0.95 30%	0.45 80%	0.058 90%	76 30%	141 65%	259 60%

SHAW LADY PAYWEIGHT 6430 - DAM OF LOT 367

367 SHAW PROLIFIC 44162

BD: 08/21/24 | Bull 21277598 | Tattoo: 44162

ELLINGSON PROFOUND 8155
ELLINGSON PROLIFIC
EA QUEEN 8070
BASIN PAYWEIGHT 1682
SHAW LADY PAYWEIGHT 6430
SHAW LADY FINAL PRODUCT 2493

S POWERPOINT WS 5503
EA ROSETTA 6157
KOUPAL JUNEAU 797
EA QUEEN 2350
BASIN PAYWEIGHT 006S
21AR O LASS 7017
CONNEALY FINAL PRODUCT
KOUPAL ELSIEMERE 0275F

BW
83 ET

CED	BW	WW	YW	SC	DOC	MILK
5 60%	1.9 65%	91 5%	156 10%	0.89 50%	26 20%	34 10%

CLAW	ANGLE	CW	MARB	RE	FAT	$M	$B	$C
0.40 20%	0.46 45%	82 5%	0.57 70%	0.33 90%	0.060 90%	92 10%	168 35%	310 20%

368 SHAW CALDWELL 44229

BD: 08/26/24 | Bull 21277622 | Tattoo: 44229

SITZ RESILIENT 10208
SHAW CALDWELL 11432
TEHAMA MARY BLACKBIRD D094
CONNEALY EARNAN 076E
TEHAMA MARY BLACKBIRD B747
TEHAMA MARY BLACKBIRD T073

SITZ STELLAR 726D
SITZ MISS BURGESS 1856
TEHAMA UPWARD Y238
TEHAMA MARY BLACKBIRD Y684
CONNEALY CONSENSUS
BRAZILA OF CONANGA 3991 839A
G A R RETAIL PRODUCT
TEHAMA MARY BLACKBIRD R704

BW
85 ET

CED	BW	WW	YW	SC	DOC	MILK
2 85%	1.2 50%	74 35%	132 35%	1.16 35%	10 90%	30 25%

CLAW	ANGLE	CW	MARB	RE	FAT	$M	$B	$C
0.37 15%	0.36 10%	59 45%	0.20 95%	0.61 65%	0.055 85%	86 15%	136 75%	262 55%

369 SHAW BADLANDS 44610

BD: 09/18/24 | Bull 21277788 | Tattoo: 44610

ELLINGSON RIDER PRIDE 7282
ELLINGSON BADLANDS 0285
EA BELLS GIRL 7617
BASIN PAYWEIGHT 1682
SHAW LADY PAYWEIGHT 9351
SHAW LADY FINAL PRODUCT 2493

ELLINGSON ROUGHRIDER 4202
EA QUEEN DOLLY 3246
KOUPAL ADVANCE 28
EA BELLS GIRL 2181
BASIN PAYWEIGHT 006S
21AR O LASS 7017
CONNEALY FINAL PRODUCT
KOUPAL ELSIEMERE 0275F

BW
81 ET

CED	BW	WW	YW	SC	DOC	MILK
7 45%	0.2 30%	68 55%	110 70%	0.87 55%	16 70%	25 60%

CLAW	ANGLE	CW	MARB	RE	FAT	$M	$B	$C
0.52 65%	0.34 4%	45 75%	0.76 50%	0.76 45%	0.003 30%	94 10%	151 55%	290 35%

370 SHAW CALDWELL 44254

BD: 08/26/24 | Bull 21277628 | Tattoo: 44254

SITZ RESILIENT 10208
SHAW CALDWELL 11432
TEHAMA MARY BLACKBIRD D094
TEHAMA PATRIARCH F028
SHAW LADY PATRIARCH 1335
SHAW LADY PROFILE 9473

SITZ STELLAR 726D
SITZ MISS BURGESS 1856
TEHAMA UPWARD Y238
TEHAMA MARY BLACKBIRD Y684
S S NIAGARA Z29
TEHAMA ELITE BLACKBIRD D826
SITZ PROFILE 1160
SHAW LADY BLACK GRANITE 5435

BW
78

CED	BW	WW	YW	SC	DOC	MILK
15 3%	-3.2 1%	55 85%	102 80%	1.74 10%	27 15%	40 1%

CLAW	ANGLE	CW	MARB	RE	FAT	$M	$B	$C
0.43 30%	0.44 35%	40 85%	0.55 70%	0.52 75%	0.056 85%	111 1%	128 80%	277 45%

371 SHAW PROLIFIC 44876

BD: 08/28/24 | Bull 21277890 | Tattoo: 44876

ELLINGSON PROFOUND 8155
ELLINGSON PROLIFIC
EA QUEEN 8070
CONNEALY BLACK GRANITE
SHAW LADY BLACK GRANITE 6415
SHAW LADY TRAVELER 7013T

S POWERPOINT WS 5503
EA ROSETTA 6157
KOUPAL JUNEAU 797
EA QUEEN 2350
CONNEALY CONSENSUS 7229
EURA ELGA OF CONANGA 9109
S A V 8180 TRAVELER 004
SITZ ELLUNAS ELITE 3308

BW
83 ET

CED	BW	WW	YW	SC	DOC	MILK
6 55%	1.7 60%	74 35%	121 50%	-0.17 95%	17 65%	21 85%

CLAW	ANGLE	CW	MARB	RE	FAT	$M	$B	$C
0.40 20%	0.33 3%	54 55%	0.46 80%	0.20 95%	0.010 40%	93 10%	129 80%	260 60%

372 SHAW DIGNITY 44211

BD: 08/24/24 | Bull 21461481 | Tattoo: 44211

SITZ RESILIENT 10208
SITZ DIGNITY 599J
SITZ BARBARAMERE NELL 53F
E&B PLUS ONE
RRC LADY PLUS ONE 2360
SHAW LADY IN FOCUS 4013

SITZ STELLAR 726D
SITZ MISS BURGESS 1856
SITZ INVASION 574D
SITZ BARBARAMERE NELL 105D
CONNEALY CONFIDENCE PLUS
E&B LADY 1023 PRECISION
CONNEALY IN FOCUS 4925
SHAW LADY DIMENSION 293

BW
84

CED	BW	WW	YW	SC	DOC	MILK
5 60%	1.6 60%	69 50%	118 55%			21 85%

CLAW	ANGLE	CW	MARB	RE	FAT	$M	$B	$C

373 SHAW FOUNDATION 44300

BD: 08/28/24 | Bull 21277647 | Tattoo: 44300

SG SALVATION
FHCC FOUNDATION 1558
WOODLAND BLACKCAP LADY 84
SITZ INCENTIVE 704H
SHAW LADY INCENTIVE 2721
SHAW LADY SOLUTION 6346

BALDRIDGE ALTERNATIVE E125
MGR JP RITA 7037
G A R SURE FIRE
BASIN BLACKCAP LADY 0172
SITZ STELLAR 726D
SITZ BARBARAMERE NELL 53F
KG SOLUTION 0018
SHAW LADY BANDWAGON 0471X

BW
70

CED	BW	WW	YW	SC	DOC	MILK
9 30%	0.3 30%	72 40%	111 70%	0.31 85%	21 45%	18 95%

CLAW	ANGLE	CW	MARB	RE	FAT	$M	$B	$C
0.40 20%	0.51 70%	59 45%	0.88 40%	0.57 70%	0.002 30%	85 15%	184 20%	324 15%

374 SHAW PAYWEIGHT 44320

BD: 08/29/24 | Bull 21277653 | Tattoo: 44320

BASIN PAYWEIGHT 1682
- BASIN PAYWEIGHT 006S
  - VERMILION PAYWEIGHT J847
  - BASIN LUCY 3829
- 21AR O LASS 7017
  - HARB PENDLETON 765 J H
  - 21AR O LASS F24A

SHAW LADY ALTERNATIVE 2404
- BALDRIDGE ALTERNATIVE E125
  - POSS EASY IMPACT 0119
  - BALDRIDGE BLACKBIRD A030
- SHAW LADY DOMINANCE 6204
  - ELLINGSON DOMINANCE 2079
  - SHAW LADY NET WORTH 1014Y

BW
78

CED	BW	WW	YW	SC	DOC	MILK
9 30%	2.1 70%	74 35%	126 45%	1.56 15%	26 20%	25 60%

CLAW	ANGLE	CW	MARB	RE	FAT	$M	$B	$C
0.50 60%	0.43 30%	49 70%	0.76 50%	0.45 80%	0.020 50%	80 25%	147 60%	271 50%

377 SHAW DIGNITY 44707

BD: 09/27/24 | Bull 21277813 | Tattoo: 44707

SITZ DIGNITY 599J
- SITZ RESILIENT 10208
  - SITZ STELLAR 726D
  - SITZ MISS BURGESS 1856
- SITZ BARBARAMERE NELL 53F
  - SITZ INVASION 574D
  - SITZ BARBARAMERE NELL 105D

TEHAMA BLACKCAP C458
- CONNEALY CONSENSUS 7229
  - CONNEALY CONSENSUS
  - BLUE LILLY OF CONANGA 16
- TEHAMA BLACKCAP Z125
  - S A V FINAL ANSWER 0035
  - TEHAMA BLACKCAP X346

BW
82

CED	BW	WW	YW	SC	DOC	MILK
7 45%	0 25%	72 40%	116 60%	0.93 50%	16 70%	28 40%

CLAW	ANGLE	CW	MARB	RE	FAT	$M	$B	$C
0.36 10%	0.43 30%	51 65%	0.86 40%	1.00 20%	0.023 55%	122 1%	155 50%	323 15%

SHAW PATRIARCH 44655 - LOT 375

378 SHAW DIGNITY 44465

BD: 09/04/24 | Bull 21277728 | Tattoo: 44465

SITZ DIGNITY 599J
- SITZ RESILIENT 10208
  - SITZ STELLAR 726D
  - SITZ MISS BURGESS 1856
- SITZ BARBARAMERE NELL 53F
  - SITZ INVASION 574D
  - SITZ BARBARAMERE NELL 105D

SHAW LADY PLUS ONE 1405
- E&B PLUS ONE
  - CONNEALY CONFIDENCE PLUS
  - E&B LADY 1023 PRECISION 936
- SHAW LADY PAYWEIGHT 6430
  - BASIN PAYWEIGHT 1682
  - SHAW LADY FINAL PRODUCT 2493

BW
90

CED	BW	WW	YW	SC	DOC	MILK
5 60%	3.1 90%	78 25%	140 20%	0.15 90%	13 80%	23 75%

CLAW	ANGLE	CW	MARB	RE	FAT	$M	$B	$C
0.33 5%	0.40 20%	62 35%	0.71 55%	1.16 10%	0.022 55%	83 20%	175 30%	310 20%

375 SHAW PATRIARCH 44655

BD: 09/21/24 | Bull 21277798 | Tattoo: 44655

SHAW PATRIARCH 11423
- TEHAMA PATRIARCH F028
  - S S NIAGARA Z29
  - TEHAMA ELITE BLACKBIRD D826
- SHAW LADY PAYWEIGHT 9284
  - BASIN PAYWEIGHT 1682
  - SHAW LADY FINAL PRODUCT 7632

SHAW LADY PLUS ONE 2685
- E&B PLUS ONE
  - CONNEALY CONFIDENCE PLUS
  - E&B LADY 1023 PRECISION 936
- PF 2611 HENRIETTA PRIDE 4588
  - SYDGEN POWER TOOL 2611
  - PF 7229 HENRIETTA PRIDE 2525

BW
67

CED	BW	WW	YW	SC	DOC	MILK
16 2%	-2.5 2%	65 60%	125 45%	1.19 30%	25 25%	38 3%

CLAW	ANGLE	CW	MARB	RE	FAT	$M	$B	$C
0.44 35%	0.52 75%	57 50%	0.96 30%	0.68 55%	0.068 95%	99 4%	174 30%	325 15%

379 SHAW DIGNITY 44463

BD: 09/04/24 | Bull 21277727 | Tattoo: 44463

SITZ DIGNITY 599J
- SITZ RESILIENT 10208
  - SITZ STELLAR 726D
  - SITZ MISS BURGESS 1856
- SITZ BARBARAMERE NELL 53F
  - SITZ INVASION 574D
  - SITZ BARBARAMERE NELL 105D

SHAW LADY POWERBALL 8413
- RAVEN POWERBALL 53
  - PA POWER TOOL 9108
  - RAVEN EMMA E 4241
- SHAW LADY CAPITALIST 6509
  - CONNEALY CAPITALIST 028
  - SHAW LADY ONWARD 7043T

BW
85

CED	BW	WW	YW	SC	DOC	MILK
10 20%	0.4 30%	73 40%	127 40%	-0.14 95%	15 75%	19 95%

CLAW	ANGLE	CW	MARB	RE	FAT	$M	$B	$C
0.44 35%	0.46 45%	52 60%	0.42 85%	1.32 3%	-0.001 30%	74 35%	153 50%	272 45%

376 SHAW REPUBLIC 44206

BD: 08/24/24 | Bull 21277613 | Tattoo: 44206

RAVEN REPUBLIC I564
- E&B PLUS ONE
  - CONNEALY CONFIDENCE PLUS
  - E&B LADY 1023 PRECISION 936
- SITZ EMMA E 2738
  - CONNEALY THUNDER
  - SITZ EMMA E 2253

SHAW LADY CHARISMA 2016
- RUGGLES CHARISMA 0643
  - CONNEALY CONFIDENCE PLUS
  - MILL BAR BLACKEYES 7432
- SHAW LADY ACHIEVEMENT 0072
  - POSS ACHIEVEMENT
  - SHAW LADY AVIATOR 8130

BW
57

CED	BW	WW	YW	SC	DOC	MILK
18 1%	-4 1%	62 70%	116 60%	0.69 65%	20 50%	25 60%

CLAW	ANGLE	CW	MARB	RE	FAT	$M	$B	$C
0.44 35%	0.49 60%	39 85%	1.00 30%	0.55 70%	0.095 95%	95 5%	145 60%	283 40%

SHAW REPUBLIC 44206 - LOT 376

SHAW CALDWELL 44303 - LOT 380

380 SHAW CALDWELL 44303

BD: 08/28/24 | Bull 21277648 | Tattoo: 44303

SITZ RESILIENT 10208	SITZ STELLAR 726D
SHAW CALDWELL 11432	SITZ MISS BURGESS 1856
TEHAMA MARY BLACKBIRD D094	TEHAMA UPWARD Y238
	TEHAMA MARY BLACKBIRD Y684
HEIKEN BROADVIEW	VERMILION SPUR E119
SHAW LADY BROADVIEW 2575	JCH BHA KAREN 7815
SHAW LADY ACHIEVEMENT 9345	POSS ACHIEVEMENT
	SHAW LADY AVIATOR 7512

BW
60

CED	BW	WW	YW	SC	DOC	MILK
8 35%	-0.4 20%	84 15%	146 15%	2.56 1%	20 50%	26 50%

CLAW	ANGLE	CW	MARB	RE	FAT	$M	$B	$C
0.49 55%	0.40 20%	63 35%	0.78 45%	0.91 30%	0.028 60%	102 3%	162 40%	312 20%

381 SHAW CALDWELL 44836

BD: 08/19/24 | Bull 21277855 | Tattoo: 44836

SITZ RESILIENT 10208	SITZ STELLAR 726D
SHAW CALDWELL 11432	SITZ MISS BURGESS 1856
TEHAMA MARY BLACKBIRD D094	TEHAMA UPWARD Y238
	TEHAMA MARY BLACKBIRD Y684
SYDGEN POWER TOOL 2611	PA POWER TOOL 9108
PF 2611 HENRIETTA PRIDE 4588	G G DIXIE ERICA 722
PF 7229 HENRIETTA PRIDE 2525	CONNEALY CONSENSUS 7229
	PF 5682 HENRIETTA PRIDE 0533

BW
77 ET

CED	BW	WW	YW	SC	DOC	MILK
12 10%	-0.1 25%	63 70%	110 70%	1.40 20%	17 65%	35 10%

CLAW	ANGLE	CW	MARB	RE	FAT	$M	$B	$C
0.45 35%	0.40 20%	46 75%	0.82 45%	0.60 65%	0.084 95%	86 15%	144 65%	273 45%

382 SHAW REPUBLIC 44519

BD: 09/07/24 | Bull 21441623 | Tattoo: 44519

E&B PLUS ONE	CONNEALY CONFIDENCE PLUS
RAVEN REPUBLIC I564	E&B LADY 1023 PRECISION 936
SITZ EMMA E 2738	CONNEALY THUNDER
	SITZ EMMA E 2253
RUGGLES CHARISMA 0643	CONNEALY CONFIDENCE PLUS
SHAW LADY CHARISMA 2790	MILL BAR BLACKEYES 7432
TEHAMA ENTELLA A275	D R SIERRA CUT 7404
	TEHAMA ENTELLA T252

BW
81

CED	BW	WW	YW	SC	DOC	MILK
6 55%	0.5 35%	71 45%	128 40%	0.87 55%	18 60%	27 45%

CLAW	ANGLE	CW	MARB	RE	FAT	$M	$B	$C
0.43 30%	0.49 60%	52 60%	0.80 45%	0.74 45%	0.065 95%	81 20%	157 45%	285 35%

383 SHAW PATRIARCH 44633

BD: 09/19/24 | Bull 21277795 | Tattoo: 44633

TEHAMA PATRIARCH F028	S S NIAGARA Z29
SHAW PATRIARCH 11423	TEHAMA ELITE BLACKBIRD D826
SHAW LADY PAYWEIGHT 9284	BASIN PAYWEIGHT 1682
	SHAW LADY FINAL PRODUCT 7632
RUGGLES CHARISMA 0643	CONNEALY CONFIDENCE PLUS
SHAW LADY CHARISMA 2794	MILL BAR BLACKEYES 7432
TEHAMA MARY BLACKBIRD D950	TEHAMA UPWARD Y238
	TEHAMA MARY BLACKBIRD Z718

BW
71

CED	BW	WW	YW	SC	DOC	MILK
10 20%	-0.7 15%	65 60%	117 60%	1.38 20%	16 70%	33 15%

CLAW	ANGLE	CW	MARB	RE	FAT	$M	$B	$C
0.56 80%	0.68 95%	52 60%	0.91 35%	0.30 95%	0.105 95%	71 40%	145 60%	259 60%

SHAW REPUBLIC 44427 - LOT 384

384 SHAW REPUBLIC 44427

BD: 09/02/24 | Bull 21277707 | Tattoo: 44427

E&B PLUS ONE	CONNEALY CONFIDENCE PLUS
RAVEN REPUBLIC I564	E&B LADY 1023 PRECISION 936
SITZ EMMA E 2738	CONNEALY THUNDER
	SITZ EMMA E 2253
SHAW DUALLY 88540	DL DUALLY
SHAW LADY DUALLY 2726	SHAW LADY SUBSTANTIAL 4545
SHAW LADY CAPITALIST 4509	CONNEALY CAPITALIST 028
	SHAW LADY IMPRESSION 2414

BW
86

CED	BW	WW	YW	SC	DOC	MILK
2 85%	3.3 90%	82 20%	143 20%	1.34 25%	12 85%	23 75%

CLAW	ANGLE	CW	MARB	RE	FAT	$M	$B	$C
0.45 35%	0.47 50%	61 40%	0.78 45%	0.38 90%	0.031 65%	54 80%	156 50%	256 60%

385 SHAW RELEVANCE 44694

BD: 09/25/24 | Bull 21326598 | Tattoo: 44694

WOODHILL RELEVANCE	CONNEALY CONFIDENCE PLUS
POSS RELEVANCE 1915	WOODHILL BLACKBIRD X197-Z7
POSS PRIDE 5163	POSS HOOVER DAM 2509
	POSS PRIDE 9526
S A V RESOURCE 1441	RITO 707 OF IDEAL 3407 7075
SHAW LADY RESOURCE 8115	S A V BLACKCAP MAY 4136
SHAW LADY SOLUTION 5200	KG SOLUTION 0018
	WF GAMMER M640

BW
88 ET

CED	BW	WW	YW	SC	DOC	MILK
2 85%	3.3 90%	65 60%	114 65%	0.91 50%	18 60%	23 75%

CLAW	ANGLE	CW	MARB	RE	FAT	$M	$B	$C
0.42 25%	0.51 70%	48 70%	0.81 45%	0.79 40%	0.003 30%	82 20%	151 55%	278 40%

386 SHAW PROLIFIC 44224

BD: 08/26/24 | Bull 21277620 | Tattoo: 44224

ELLINGSON PROFOUND 8155
ELLINGSON PROLIFIC
EA QUEEN 8070

BASIN PAYWEIGHT 1682
SHAW LADY PAYWEIGHT 6430
SHAW LADY FINAL PRODUCT 2493

S POWERPOINT WS 5503
EA ROSETTA 6157
KOUPAL JUNEAU 797
EA QUEEN 2350
BASIN PAYWEIGHT 006S
21AR O LASS 7017
CONNEALY FINAL PRODUCT
KOUPAL ELSIEMERE 0275F

BW
85 ET

CED	BW	WW	YW	SC	DOC	MILK
0 90%	3.6 95%	85 15%	145 15%	0.79 60%	22 40%	22 80%

CLAW	ANGLE	CW	MARB	RE	FAT	$M	$B	$C
0.44 35%	0.43 30%	67 25%	0.55 70%	0.39 85%	0.039 75%	55 75%	151 55%	251 65%

387 SHAW DIGNITY 44361

BD: 08/30/24 | Bull 21277674 | Tattoo: 44361

SITZ RESILIENT 10208
SITZ DIGNITY 599J
SITZ BARBARAMERE NELL 53F

KG SOLUTION 0018
SHAW LADY SOLUTION 6335
SHAW LADY BANDWAGON 0390X

SITZ STELLAR 726D
SITZ MISS BURGESS 1856
SITZ INVASION 574D
SITZ BARBARAMERE NELL 105D
MOGCK SURE SHOT
KG RITO LADY 8724
L T BANDWAGON 3105
SHAW LADY ALLIANCE 8249U

BW
86

CED	BW	WW	YW	SC	DOC	MILK
2 85%	1.9 65%	68 55%	114 65%	-0.27 95%	5 95%	21 85%

CLAW	ANGLE	CW	MARB	RE	FAT	$M	$B	$C
0.36 10%	0.38 15%	37 90%	0.28 90%	0.96 25%	-0.024 10%	84 15%	118 90%	237 75%

388 SHAW RELEVANCE 44747

BD: 10/03/24 | Bull 21326592 | Tattoo: 44747

WOODHILL RELEVANCE
POSS RELEVANCE 1915
POSS PRIDE 5163

SITZ RESPONSE 405C
SHAW LADY RESPONSE 7452
SHAW LADY RESERVE 5438

CONNEALY CONFIDENCE PLUS
WOODHILL BLACKBIRD X197-Z7
POSS HOOVER DAM 2509
POSS PRIDE 9526
S A V RESOURCE 1441
SITZ ELLUNAS ELITE 656T
V A R RESERVE 1111
SHAW LADY NET WORTH 0426X

BW
68

CED	BW	WW	YW	SC	DOC	MILK
-1 95%	3.5 90%	78 25%	124 45%	0.64 70%	18 60%	31 20%

CLAW	ANGLE	CW	MARB	RE	FAT	$M	$B	$C
0.49 55%	0.44 35%	64 30%	0.68 55%	0.89 30%	0.013 45%	92 10%	157 45%	296 30%

389 SHAW FOUNDATION 44490

BD: 09/05/24 | Bull 21277742 | Tattoo: 44490

SG SALVATION
FHCC FOUNDATION 1558
WOODLAND BLACKCAP LADY 84

CONNEALY DRY VALLEY
SHAW LADY DRY VALLEY 0400
PF 1P55 HENRIETTA PRIDE 2512

BALDRIDGE ALTERNATIVE E125
MGR JP RITA 7037
G A R SURE FIRE
BASIN BLACKCAP LADY 0172
HOOVER NO DOUBT
BECCA OF CONANGA 1617
SUMMITCREST COMPLETE 1P55
SITZ HENRIETTA PRIDE 643T

BW
85

CED	BW	WW	YW	SC	DOC	MILK
5 60%	1.8 65%	63 70%	116 60%	1.31 25%	24 30%	30 25%

CLAW	ANGLE	CW	MARB	RE	FAT	$M	$B	$C
0.33 5%	0.38 15%	64 30%	0.86 40%	0.95 25%	0.024 55%	74 35%	191 20%	322 15%

390 SHAW FOUNDATION 44564

BD: 09/11/24 | Bull 21277775 | Tattoo: 44564

SG SALVATION
FHCC FOUNDATION 1558
WOODLAND BLACKCAP LADY 84

CONNEALY NATIONAL 390C
SHAW LADY NATIONAL 231
SHAW LADY COMMAND 0076

BALDRIDGE ALTERNATIVE E125
MGR JP RITA 7037
G A R SURE FIRE
BASIN BLACKCAP LADY 0172
DEER VALLEY PATRIOT 3222
ELLZA OF CONANGA 390C
BALDRIDGE COMMAND C036
SHAW LADY RESPONSE 8203

BW
73

CED	BW	WW	YW	SC	DOC	MILK
8 35%	0.4 30%	83 15%	143 20%	-0.74 95%	20 50%	30 25%

CLAW	ANGLE	CW	MARB	RE	FAT	$M	$B	$C
0.41 25%	0.51 70%	68 25%	1.05 25%	1.14 10%	-0.014 20%	81 20%	202 15%	343 10%

391 SHAW DIGNITY 44587

BD: 09/13/24 | Bull 21445860 | Tattoo: 44587

SITZ RESILIENT 10208
SITZ DIGNITY 599J
SITZ BARBARAMERE NELL 53F

DL DUALLY
SHAW LADY DUALLY 0127
SHAW LADY TRAVELER 7013T

SITZ STELLAR 726D
SITZ MISS BURGESS 1856
SITZ INVASION 574D
SITZ BARBARAMERE NELL 105D
DL SONIC 444
DL INCENTIVE 2103
S A V 8180 TRAVELER 004
SITZ ELLUNAS ELITE 3308

BW
68

CED	BW	WW	YW	SC	DOC	MILK
4 70%	1.6 60%	77 30%	136 25%	0.00 95%	15 75%	21 85%

CLAW	ANGLE	CW	MARB	RE	FAT	$M	$B	$C
0.41 25%	0.42 25%	54 55%	0.50 75%	0.81 40%	0.046 80%	78 25%	138 70%	257 60%

392 SHAW RANGELAND 44867

BD: 08/25/24 | Bull 21277883 | Tattoo: 44867

BASIN RAINMAKER 4404
ELLINGSON RANGELAND
EA EMBLYNETTE 7009

TEHAMA TAHOE B767
TEHAMA PRIDE DENT D004
TEHAMA PRIDE DENT B787

BASIN RAINMAKER 2704
BASIN JOY 1036
CTS REMEDY 1T01
EA EMBLYNETTE 5241
TEHAMA UPWARD Y238
TEHAMA MARY BLACKBIRD Y684
D R SIERRA CUT 7404
TEHAMA PRIDE DENT S437

BW
76 ET

CED	BW	WW	YW	SC	DOC	MILK
10 20%	-0.2 20%	65 60%	114 65%	0.77 60%	23 35%	25 60%

CLAW	ANGLE	CW	MARB	RE	FAT	$M	$B	$C
0.41 25%	0.35 5%	46 75%	0.79 45%	0.97 20%	0.004 35%	105 2%	158 45%	310 20%

393 SHAW JUSTIFY 44487

BD: 09/05/24 | Bull 21277740 | Tattoo: 44487

KG JUSTIFIED 3023
BEAR MTN JUSTIFY
BEAR MTN JUDY 3092

S A V SEEDSTOCK 4838
SHAW LADY SEEDSTOCK 7486
SHAW LADY DIMENSION 4564

CONNEALY JUDGMENT
KG MISS MAGIC 1443
S A V PIONEER 7301
BEAR MTN JUDY 0133
S A V REGISTRY 2831
S A V BLACKCAP MAY 4136
SITZ DIMENSION 8607
SHAW LADY FINALIST 20023

BW
73

CED	BW	WW	YW	SC	DOC	MILK
8 35%	0.6 35%	65 60%	107 75%	0.87 55%	11 85%	28 40%

CLAW	ANGLE	CW	MARB	RE	FAT	$M	$B	$C
0.53 70%	0.48 55%	45 75%	0.40 85%	0.74 45%	0.029 60%	91 10%	126 85%	254 65%

394 SHAW INSTITUTION 44752

BD: 10/04/24 | Bull 21277825 | Tattoo: 44752

BASIN SAFE DEPOSIT 9324	BASIN DEPOSIT 6249
KENNY INSTITUTION 2010	BASIN JOY 2006
KENNY PET POLITE 0810	BAR R JET BLACK 5063
	KENNY PET POLITE 8410
BALDRIDGE ALTERNATIVE E125	POSS EASY IMPACT 0119
SHAW LADY ALTERNATIVE 379	BALDRIDGE BLACKBIRD A030
SHAW LADY PROFILE 114	SITZ PROFILE 1160
	SHAW LADY POWERBALL 914

BW
77

CED	BW	WW	YW	SC	DOC	MILK
15 3%	-2.4 3%	86 10%	150 10%	1.58 15%	28 15%	22 80%

CLAW	ANGLE	CW	MARB	RE	FAT	$M	$B	$C
0.45 35%	0.46 45%	69 20%	0.82 45%	0.97 20%	-0.009 20%	93 10%	177 25%	323 15%

SHAW CALDWELL 44644 - LOT 397

395 SHAW INSTITUTION 44452

BD: 09/03/24 | Bull 21277723 | Tattoo: 44452

BASIN SAFE DEPOSIT 9324	BASIN DEPOSIT 6249
KENNY INSTITUTION 2010	BASIN JOY 2006
KENNY PET POLITE 0810	BAR R JET BLACK 5063
	KENNY PET POLITE 8410
HOFFMAN THEDFORD	BAR R JET BLACK 5063
SHAW LADY THEDFORD 303	HA RITO LADY 3839
SHAW LADY PAYWEIGHT 6430	BASIN PAYWEIGHT 1682
	SHAW LADY FINAL PRODUCT 2493

BW
55

CED	BW	WW	YW	SC	DOC	MILK
14 4%	-2.6 2%	72 40%	124 45%	1.27 30%	27 15%	32 15%

CLAW	ANGLE	CW	MARB	RE	FAT	$M	$B	$C
0.24 1%	0.40 20%	58 45%	0.80 45%	0.81 40%	0.050 85%	112 1%	168 35%	330 15%

397 SHAW CALDWELL 44644

BD: 09/21/24 | Bull 21277796 | Tattoo: 44644

SITZ RESILIENT 10208	SITZ STELLAR 726D
SHAW CALDWELL 11432	SITZ MISS BURGESS 1856
TEHAMA MARY BLACKBIRD D094	TEHAMA UPWARD Y238
	TEHAMA MARY BLACKBIRD Y684
TEHAMA PATRIARCH F028	S S NIAGARA Z29
SHAW LADY PATRIARCH 1505	TEHAMA ELITE BLACKBIRD D826
SHAW LADY COMMAND 9283	BALDRIDGE COMMAND C036
	SHAW LADY PEDIGREE 7451

BW
72

CED	BW	WW	YW	SC	DOC	MILK
16 2%	-2.9 2%	63 70%	121 50%	1.93 4%	17 65%	31 20%

CLAW	ANGLE	CW	MARB	RE	FAT	$M	$B	$C
0.44 35%	0.45 40%	46 75%	0.70 55%	0.58 65%	0.062 90%	90 10%	156 50%	292 30%

SHAW JUSTIFY 44556 - LOT 396

398 SHAW CALDWELL 44295

BD: 08/28/24 | Bull 21277642 | Tattoo: 44295

SITZ RESILIENT 10208	SITZ STELLAR 726D
SHAW CALDWELL 11432	SITZ MISS BURGESS 1856
TEHAMA MARY BLACKBIRD D094	TEHAMA UPWARD Y238
	TEHAMA MARY BLACKBIRD Y684
TEHAMA PATRIARCH F028	S S NIAGARA Z29
SHAW LADY PATRIARCH 2361	TEHAMA ELITE BLACKBIRD D826
SHAW LADY PAYWEIGHT 8397	BASIN PAYWEIGHT 1682
	SHAW LADY FINAL PRODUCT 2438

BW
73

CED	BW	WW	YW	SC	DOC	MILK
13 10%	-2.7 2%	61 75%	117 60%	1.67 10%	20 50%	43 1%

CLAW	ANGLE	CW	MARB	RE	FAT	$M	$B	$C
0.29 2%	0.37 10%	52 60%	0.94 35%	0.58 65%	0.081 95%	114 1%	162 40%	324 15%

396 SHAW JUSTIFY 44556

BD: 09/10/24 | Bull 21277769 | Tattoo: 44556

KG JUSTIFIED 3023	CONNEALY JUDGMENT
BEAR MTN JUSTIFY	KG MISS MAGIC 1443
BEAR MTN JUDY 3092	S A V PIONEER 7301
	BEAR MTN JUDY 0133
MUSGRAVE 316 EXCLUSIVE	LD CAPITALIST 316
SHAW LADY EXCLUSIVE 1518	MUSGRAVE PRIM LASSIE 163-386
SHAW LADY PAYWEIGHT 8490	BASIN PAYWEIGHT 1682
	SHAW LADY BUSHWACKER 7072T

BW
89

CED	BW	WW	YW	SC	DOC	MILK
3 75%	3.2 90%	88 10%	155 10%	1.06 40%	29 10%	27 45%

CLAW	ANGLE	CW	MARB	RE	FAT	$M	$B	$C
0.48 50%	0.43 30%	77 10%	0.94 35%	0.49 80%	0.087 95%	84 15%	192 15%	333 10%

399 SHAW RELEVANCE 44721

BD: 09/28/24 | Bull 21326563 | Tattoo: 44721

WOODHILL RELEVANCE	CONNEALY CONFIDENCE PLUS
POSS RELEVANCE 1915	WOODHILL BLACKBIRD X197-Z7
POSS PRIDE 5163	POSS HOOVER DAM 2509
	POSS PRIDE 9526
CONNEALY DRY VALLEY	HOOVER NO DOUBT
SHAW LADY DRY VALLEY 0545	BECCA OF CONANGA 1617
SHAW LADY CAPITALIST 4509	CONNEALY CAPITALIST 028
	SHAW LADY IMPRESSION 2414

BW
85

CED	BW	WW	YW	SC	DOC	MILK
6 55%	2.5 80%	74 35%	128 40%	0.21 90%	17 65%	18 95%

CLAW	ANGLE	CW	MARB	RE	FAT	$M	$B	$C
0.53 70%	0.54 85%	61 40%	1.11 20%	0.82 35%	0.054 85%	67 50%	186 20%	308 20%

400 SHAW PROLIFIC 44891

BD: 09/02/24 I Bull 21277901 I Tattoo: 44891

ELLINGSON PROFOUND 8155
ELLINGSON PROLIFIC
EA QUEEN 8070

CONNEALY BLACK GRANITE
SHAW LADY BLACK GRANITE 6415
SHAW LADY TRAVELER 7013T

S POWERPOINT WS 5503
EA ROSETTA 6157
KOUPAL JUNEAU 797
EA QUEEN 2350
CONNEALY CONSENSUS 7229
EURA ELGA OF CONANGA 9109
S A V 8180 TRAVELER 004
SITZ ELLUNAS ELITE 3308

BW
80 ET

CED	BW	WW	YW	SC	DOC	MILK
2 85%	3.7 95%	88 10%	152 10%	0.92 50%	11 85%	21 85%

CLAW	ANGLE	CW	MARB	RE	FAT	$M	$B	$C
0.49 55%	0.39 15%	78 10%	0.36 85%	0.75 45%	-0.007 25%	81 20%	160 45%	289 35%

403 SHAW DIGNITY 44253

BD: 08/26/24 I Bull 21277627 I Tattoo: 44253

SITZ RESILIENT 10208
SITZ DIGNITY 599J
SITZ BARBARAMERE NELL 53F

POSS ACHIEVEMENT
SHAW LADY ACHIEVEMENT 9040
SHAW LADY BUSHWACKER 7072T

SITZ STELLAR 726D
SITZ MISS BURGESS 1856
SITZ INVASION 574D
SITZ BARBARAMERE NELL 105D
POSS LASTING IMPACT 3118
POSS ERICA 327
B C C BUSHWACKER 41-93
SITZ ELLUNAS ELITE 3308

BW
87 ET

CED	BW	WW	YW	SC	DOC	MILK
3 75%	3.7 95%	69 50%	128 40%	-0.19 95%	19 55%	25 60%

CLAW	ANGLE	CW	MARB	RE	FAT	$M	$B	$C
0.29 2%	0.44 35%	46 75%	0.75 50%	1.13 10%	0.063 90%	85 15%	147 60%	276 45%

401 SHAW REPUBLIC 44522

BD: 09/07/24 I Bull 21277754 I Tattoo: 44522

E&B PLUS ONE
RAVEN REPUBLIC I564
SITZ EMMA E 2738

RUGGLES CHARISMA 0643
SHAW LADY CHARISMA 2431
SHAW LADY PRIMECUT 0323

CONNEALY CONFIDENCE PLUS
E&B LADY 1023 PRECISION 936
CONNEALY THUNDER
SITZ EMMA E 2253
CONNEALY CONFIDENCE PLUS
MILL BAR BLACKEYES 7432
HA PRIME CUT 4493
SHAW LADY PAYWEIGHT 5391

BW
70

CED	BW	WW	YW	SC	DOC	MILK
8 35%	1.4 55%	88 10%	147 15%	2.19 2%	22 40%	26 50%

CLAW	ANGLE	CW	MARB	RE	FAT	$M	$B	$C
0.42 25%	0.39 15%	64 30%	0.43 80%	1.08 15%	0.042 75%	75 30%	150 55%	270 50%

404 SHAW RELEVANCE 44493

BD: 09/05/24 I Bull 21326552 I Tattoo: 44493

WOODHILL RELEVANCE
POSS RELEVANCE 1915
POSS PRIDE 5163

SITZ PROFILE 1160
SHAW LADY PROFILE 1064
SHAW LADY POWERBALL 726

CONNEALY CONFIDENCE PLUS
WOODHILL BLACKBIRD X197-Z7
POSS HOOVER DAM 2509
POSS PRIDE 9526
MOHNEN SUBSTANTIAL 272
SITZ BLACKBIRD 334
RAVEN POWERBALL 53
SHAW LADY TRAVELER 7013T

BW
84

CED	BW	WW	YW	SC	DOC	MILK
3 75%	1 45%	77 30%	130 35%	1.34 25%	31 4%	25 60%

CLAW	ANGLE	CW	MARB	RE	FAT	$M	$B	$C
0.46 40%	0.50 65%	43 80%	0.77 50%	0.38 90%	0.060 90%	95 5%	128 80%	261 55%

SHAW PROLIFIC 44221 - LOT 402

405 SHAW DIGNITY 44418

BD: 09/02/24 I Bull 21277703 I Tattoo: 44418

SITZ RESILIENT 10208
SITZ DIGNITY 599J
SITZ BARBARAMERE NELL 53F

CONNEALY IN FOCUS 4925
D R DOBRA B165
D R DOBRA 8759

SITZ STELLAR 726D
SITZ MISS BURGESS 1856
SITZ INVASION 574D
SITZ BARBARAMERE NELL 105D
MYTTY IN FOCUS
BLACK CANA OF CONANGA 206
G A R RETAIL PRODUCT
D R DOBRA 5809

BW
75

CED	BW	WW	YW	SC	DOC	MILK
12 10%	-0.5 20%	67 55%	108 75%	0.24 90%	9 90%	26 50%

CLAW	ANGLE	CW	MARB	RE	FAT	$M	$B	$C
0.38 15%	0.34 4%	30 95%	0.77 50%	1.00 20%	0.019 50%	97 4%	125 85%	259 60%

402 SHAW PROLIFIC 44221

BD: 08/26/24 I Bull 21277618 I Tattoo: 44221

ELLINGSON PROFOUND 8155
ELLINGSON PROLIFIC
EA QUEEN 8070

BASIN PAYWEIGHT 1682
SHAW LADY PAYWEIGHT 6430
SHAW LADY FINAL PRODUCT 2493

S POWERPOINT WS 5503
EA ROSETTA 6157
KOUPAL JUNEAU 797
EA QUEEN 2350
BASIN PAYWEIGHT 006S
21AR O LASS 7017
CONNEALY FINAL PRODUCT
KOUPAL ELSIEMERE 0275F

BW
83 ET

CED	BW	WW	YW	SC	DOC	MILK
-4 95%	5 95%	107 1%	179 1%	0.78 60%	21 45%	21 85%

CLAW	ANGLE	CW	MARB	RE	FAT	$M	$B	$C
0.39 15%	0.33 3%	85 4%	0.48 80%	0.84 35%	0.043 75%	66 50%	167 35%	283 40%

406 SHAW REPUBLIC 44542

BD: 09/08/24 I Bull 21277763 I Tattoo: 44542

E&B PLUS ONE
RAVEN REPUBLIC I564
SITZ EMMA E 2738

BALDRIDGE COMMAND C036
SHAW LADY COMMAND 8522
SHAW LADY DIMENSION 20010

CONNEALY CONFIDENCE PLUS
E&B LADY 1023 PRECISION 936
CONNEALY THUNDER
SITZ EMMA E 2253
EF COMMANDO 1366
BALDRIDGE BLACKBIRD A030
SITZ DIMENSION 8607
SHAW LADY PROTEGE 9134W

BW
79

CED	BW	WW	YW	SC	DOC	MILK
14 4%	-1.6 10%	60 75%	113 65%	0.89 50%	26 20%	31 20%

CLAW	ANGLE	CW	MARB	RE	FAT	$M	$B	$C
0.38 15%	0.47 50%	43 80%	0.87 40%	0.57 70%	0.059 90%	90 10%	151 55%	286 35%

407 SHAW DIGNITY 44183

BD: 08/23/24 | Bull 21435569 | Tattoo: 44183

SITZ RESILIENT 10208
SITZ DIGNITY 599J
SITZ BARBARAMERE NELL 53F
POSS ACHIEVEMENT
SHAW LADY ACHIEVEMENT 0504
SHAW LADY DIMENSION 0253W

SITZ STELLAR 726D
SITZ MISS BURGESS 1856
SITZ INVASION 574D
SITZ BARBARAMERE NELL 105D
POSS LASTING IMPACT 3118
POSS ERICA 327
SITZ DIMENSION 8607
SHAW LADY ALLIANCE 586R

BW
64

CED	BW	WW	YW	SC	DOC	MILK
4 70%	2.1 70%	72 40%	125 45%	0.78 60%	13 80%	17 95%

CLAW	ANGLE	CW	MARB	RE	FAT	$M	$B	$C
0.38 15%	0.46 45%	47 75%	0.52 75%	0.95 25%	0.039 75%	69 45%	142 65%	253 65%

SHAW INSTITUTION 44688 - LOT 408

408 SHAW INSTITUTION 44688

BD: 09/25/24 | Bull 21277809 | Tattoo: 44688

BASIN SAFE DEPOSIT 9324
KENNY INSTITUTION 2010
KENNY PET POLITE 0810
SITZ INCENTIVE 704H
SHAW LADY INCENTIVE 39
TEHAMA MARY BLACKBIRD D950

BASIN DEPOSIT 6249
BASIN JOY 2006
BAR R JET BLACK 5063
KENNY PET POLITE 8410
SITZ STELLAR 726D
SITZ BARBARAMERE NELL 53F
TEHAMA UPWARD Y238
TEHAMA MARY BLACKBIRD Z718

BW
66

CED	BW	WW	YW	SC	DOC	MILK
9 30%	-0.7 15%	89 10%	149 15%	0.85 55%	19 55%	29 30%

CLAW	ANGLE	CW	MARB	RE	FAT	$M	$B	$C
0.31 3%	0.37 10%	59 45%	0.43 80%	0.94 25%	-0.013 20%	89 10%	130 80%	258 60%

409 SHAW RELEVANCE 44327

BD: 08/29/24 | Bull 21326611 | Tattoo: 44327

WOODHILL RELEVANCE
POSS RELEVANCE 1915
POSS PRIDE 5163
CONNEALY FINAL PRODUCT
SHAW LADY FINAL PRODUCT 4044
SHAW LADY NET WORTH 0143W

CONNEALY CONFIDENCE PLUS
WOODHILL BLACKBIRD X197-Z7
POSS HOOVER DAM 2509
POSS PRIDE 9526
CONNEALY PRODUCT 568
EBONISTA OF CONANGA 471
S A V NET WORTH 4200
SHAW LADY DIRECTION 697S

BW
60

CED	BW	WW	YW	SC	DOC	MILK
3 75%	0.4 30%	71 45%	119 55%	0.23 90%	16 70%	27 45%

CLAW	ANGLE	CW	MARB	RE	FAT	$M	$B	$C
0.48 50%	0.48 55%	36 90%	0.93 35%	0.00 95%	0.081 95%	83 20%	118 90%	236 80%

410 SHAW REPUBLIC 44457

BD: 09/04/24 | Bull 21277724 | Tattoo: 44457

E&B PLUS ONE
RAVEN REPUBLIC I564
SITZ EMMA E 2738
RUGGLES CHARISMA 0643
SHAW LADY CHARISMA 2450
SHAW LADY POWERBALL 0575

CONNEALY CONFIDENCE PLUS
E&B LADY 1023 PRECISION 936
CONNEALY THUNDER
SITZ EMMA E 2253
CONNEALY CONFIDENCE PLUS
MILL BAR BLACKEYES 7432
RAVEN POWERBALL 53
SHAW LADY SEEDSTOCK 7427

BW
77

CED	BW	WW	YW	SC	DOC	MILK
11 15%	-0.9 15%	72 40%	125 45%	1.09 40%	16 70%	24 65%

CLAW	ANGLE	CW	MARB	RE	FAT	$M	$B	$C
0.46 40%	0.48 55%	49 70%	0.76 50%	0.56 70%	0.059 90%	83 20%	150 55%	278 40%

411 SHAW JUSTIFY 44654

BD: 08/21/24 | Bull 21433800 | Tattoo: 44654

KG JUSTIFIED 3023
BEAR MTN JUSTIFY
BEAR MTN JUDY 3092
MUSGRAVE 316 EXCLUSIVE
SHAW LADY EXCLUSIVE 2775
TEHAMA PRIDE DENT D004

CONNEALY JUDGMENT
KG MISS MAGIC 1443
S A V PIONEER 7301
BEAR MTN JUDY 0133
LD CAPITALIST 316
MUSGRAVE PRIM LASSIE 163-386
TEHAMA TAHOE B767
TEHAMA PRIDE DENT B787

BW
85

CED	BW	WW	YW	SC	DOC	MILK
6 55%	1.3 50%	75 35%	134 30%	1.55 15%	20 50%	32 15%

CLAW	ANGLE	CW	MARB	RE	FAT	$M	$B	$C
0.58 85%	0.57 95%	62 35%	0.89 35%	0.74 45%	0.046 80%	71 40%	179 25%	303 25%

412 SHAW PATRIARCH 44671

BD: 09/23/24 | Bull 21432538 | Tattoo: 44671

TEHAMA PATRIARCH F028
SHAW PATRIARCH 11423
SHAW LADY PAYWEIGHT 9284
D R COLONEL E222
SHAW LADY COLONEL 1776
D R KINDNESS PRINCESS B271

S S NIAGARA Z29
TEHAMA ELITE BLACKBIRD D826
BASIN PAYWEIGHT 1682
SHAW LADY FINAL PRODUCT 7632
BALDRIDGE COLONEL C251
D R KINDNESS PRINCESS Z635
A A R TEN X 7008 S A
D R KINDNESS PRINCESS 8713

BW
65

CED	BW	WW	YW	SC	DOC	MILK
10 20%	-0.5 20%	66 60%	121 50%	1.37 20%	29 10%	33 15%

CLAW	ANGLE	CW	MARB	RE	FAT	$M	$B	$C
0.48 50%	0.52 75%	46 75%	0.73 50%	0.67 55%	0.010 40%	68 50%	151 55%	264 55%

413 SHAW CALDWELL 44137

BD: 08/19/24 | Bull 21277590 | Tattoo: 44137

SITZ RESILIENT 10208
SHAW CALDWELL 11432
TEHAMA MARY BLACKBIRD D094
EXAR PROPHET 7269B
SHAW LADY PROPHET 2640
SHAW LADY PROFILE 9309

SITZ STELLAR 726D
SITZ MISS BURGESS 1856
TEHAMA UPWARD Y238
TEHAMA MARY BLACKBIRD Y684
G A R PROPHET K243
EXAR ROYAL LASS 3804
SITZ PROFILE 1160
SHAW LADY BLACK GRANITE 6333

BW
67

CED	BW	WW	YW	SC	DOC	MILK
16 2%	-2.4 3%	69 50%	123 50%	0.71 65%	14 75%	35 10%

CLAW	ANGLE	CW	MARB	RE	FAT	$M	$B	$C
0.33 5%	0.31 2%	41 85%	0.95 30%	0.58 65%	0.045 80%	99 4%	139 70%	279 40%

414 SHAW INSTITUTION 44451

BD: 09/03/24 | Bull 21435709 | Tattoo: 44451

BASIN SAFE DEPOSIT 9324	BASIN DEPOSIT 6249
KENNY INSTITUTION 2010	BASIN JOY 2006
KENNY PET POLITE 0810	BAR R JET BLACK 5063
	KENNY PET POLITE 8410
MUSGRAVE 316 EXCLUSIVE	LD CAPITALIST 316
SHAW LADY EXCLUSIVE 1465	MUSGRAVE PRIM LASSIE 163-386
SHAW LADY ACHEIVEMENT 8580	POSS ACHIEVEMENT
	SHAW LADY BLACK GRANITE 5512

BW
67

CED	BW	WW	YW	SC	DOC	MILK
10 20%	-0.7 15%	74 35%	128 40%	%	%	29 30%

CLAW	ANGLE	CW	MARB	RE	FAT	$M	$B	$C
%	%	%	%	%	%	%	%	%

415 SHAW JUSTIFY 44413

BD: 09/02/24 | Bull 21277698 | Tattoo: 44413

KG JUSTIFIED 3023	CONNEALY JUDGMENT
BEAR MTN JUSTIFY	KG MISS MAGIC 1443
BEAR MTN JUDY 3092	S A V PIONEER 7301
	BEAR MTN JUDY 0133
ELLINGSON DOMINANCE 2079	LT TERRITORY 5824 OF EA
SHAW LADY DOMINANCE 6204	SAV BLACKLASS 374
SHAW LADY NET WORTH 1014Y	S A V NET WORTH 4200
	SHAW LADY VALUE 8086U

BW
87

CED	BW	WW	YW	SC	DOC	MILK
14 4%	-1.2 10%	50 95%	98 85%	1.20 30%	14 75%	39 2%

CLAW	ANGLE	CW	MARB	RE	FAT	$M	$B	$C
0.45 35%	0.44 35%	23 95%	0.44 80%	0.32 90%	0.026 60%	97 4%	91 95%	215 90%

416 SHAW JUSTIFY 44195

BD: 08/24/24 | Bull 21277608 | Tattoo: 44195

KG JUSTIFIED 3023	CONNEALY JUDGMENT
BEAR MTN JUSTIFY	KG MISS MAGIC 1443
BEAR MTN JUDY 3092	S A V PIONEER 7301
	BEAR MTN JUDY 0133
MUSGRAVE 316 EXCLUSIVE	LD CAPITALIST 316
SHAW LADY EXCLUSIVE 2400	MUSGRAVE PRIM LASSIE 163-386
TEHAMA BB ELITE D020	CONNEALY EARNAN 076E
	TEHAMA BB ELITE S441

BW
74

CED	BW	WW	YW	SC	DOC	MILK
8 35%	0.7 40%	81 20%	133 30%	0.52 75%	-1 95%	27 45%

CLAW	ANGLE	CW	MARB	RE	FAT	$M	$B	$C
0.51 60%	0.53 80%	65 30%	0.51 75%	0.70 50%	0.039 75%	73 35%	154 50%	273 45%

417 SHAW RELEVANCE 44755

BD: 10/05/24 | Bull 21326559 | Tattoo: 44755

WOODHILL RELEVANCE	CONNEALY CONFIDENCE PLUS
POSS RELEVANCE 1915	WOODHILL BLACKBIRD X197-Z7
POSS PRIDE 5163	POSS HOOVER DAM 2509
	POSS PRIDE 9526
BALDRIDGE COMMAND C036	EF COMMANDO 1366
SHAW LADY COMMAND 8354	BALDRIDGE BLACKBIRD A030
SHAW LADY BUSHWACKER 7072T	B C C BUSHWACKER 41-93
	SITZ ELLUNAS ELITE 3308

BW
92

CED	BW	WW	YW	SC	DOC	MILK
-1 95%	3.8 95%	75 35%	122 50%	-0.01 95%	13 80%	21 85%

CLAW	ANGLE	CW	MARB	RE	FAT	$M	$B	$C
0.45 35%	0.50 65%	43 80%	0.91 35%	1.02 20%	-0.026 10%	75 30%	146 60%	264 55%

418 SHAW FOUNDATION 44511

BD: 09/06/24 | Bull 21277750 | Tattoo: 44511

SG SALVATION	BALDRIDGE ALTERNATIVE E125
FHCC FOUNDATION 1558	MGR JP RITA 7037
WOODLAND BLACKCAP LADY 84	G A R SURE FIRE
	BASIN BLACKCAP LADY 0172
CONNEALY DRY VALLEY	HOOVER NO DOUBT
SHAW LADY DRY VALLEY 0333	BECCA OF CONANGA 1617
SHAW LADY DENVER 5481	EXAR DENVER 2002B
	SHAW LADY NEW DAY 7228T

BW
89

CED	BW	WW	YW	SC	DOC	MILK
11 15%	1.8 65%	57 80%	100 85%	0.67 65%	8 95%	19 95%

CLAW	ANGLE	CW	MARB	RE	FAT	$M	$B	$C
0.33 5%	0.43 30%	56 50%	1.28 15%	1.10 15%	0.014 45%	73 35%	215 10%	352 10%

419 SHAW JUSTIFY 44510

BD: 09/06/24 | Bull 21277749 | Tattoo: 44510

KG JUSTIFIED 3023	CONNEALY JUDGMENT
BEAR MTN JUSTIFY	KG MISS MAGIC 1443
BEAR MTN JUDY 3092	S A V PIONEER 7301
	BEAR MTN JUDY 0133
QUAKER HILL RAMPAGE 0A36	MCC DAYBREAK
SHAW LADY RAMPAGE 7595	QHF BLACKCAP 6E2 0F4V16 4355
SHAW LADY BANDO 6210S	L T 598 BANDO 9074
	SHAW LADY ALLIANCE 4143P

BW
91

CED	BW	WW	YW	SC	DOC	MILK
3 75%	2 70%	74 35%	119 55%	2.26 1%	9 90%	43 1%

CLAW	ANGLE	CW	MARB	RE	FAT	$M	$B	$C
0.58 85%	0.56 90%	44 80%	0.58 65%	0.32 90%	0.083 95%	73 35%	111 95%	217 90%

420 SHAW DIGNITY 44161

BD: 08/21/24 | Bull 21277597 | Tattoo: 44161

SITZ RESILIENT 10208	SITZ STELLAR 726D
SITZ DIGNITY 599J	SITZ MISS BURGESS 1856
SITZ BARBARAMERE NELL 53F	SITZ INVASION 574D
	SITZ BARBARAMERE NELL 105D
DL DUALLY	DL SONIC 444
SHAW LADY DUALLY 0127	DL INCENTIVE 2103
SHAW LADY TRAVELER 7013T	S A V 8180 TRAVELER 004
	SITZ ELLUNAS ELITE 3308

BW
73 ET

CED	BW	WW	YW	SC	DOC	MILK
9 30%	0 25%	63 70%	107 75%	-1.18 95%	2 95%	24 65%

CLAW	ANGLE	CW	MARB	RE	FAT	$M	$B	$C
0.40 20%	0.33 3%	33 95%	0.29 90%	0.48 80%	0.057 90%	85 15%	100 95%	215 90%

SHAW REPUBLIC 44207 - LOT 421

SHAW BADLANDS 44857 - LOT 424

421 SHAW REPUBLIC 44207

BD: 08/24/24 | Bull 21277614 | Tattoo: 44207

RAVEN REPUBLIC I564	E&B PLUS ONE	CONNEALY CONFIDENCE PLUS	
		E&B LADY 1023 PRECISION 936	
	SITZ EMMA E 2738	CONNEALY THUNDER	
		SITZ EMMA E 2253	
SHAW LADY CHARISMA 2016	RUGGLES CHARISMA 0643	CONNEALY CONFIDENCE PLUS	
		MILL BAR BLACKEYES 7432	
	SHAW LADY ACHIEVEMENT 0072	POSS ACHIEVEMENT	BW
		SHAW LADY AVIATOR 8130	55

CED	BW	WW	YW	SC	DOC	MILK
16 2%	-2.7 2%	73 40%	128 40%	1.20 30%	18 60%	25 60%

CLAW	ANGLE	CW	MARB	RE	FAT	$M	$B	$C
0.43 30%	0.44 35%	57 50%	1.03 25%	0.66 55%	0.099 95%	96 5%	166 35%	311 20%

424 SHAW BADLANDS 44857

BD: 08/22/24 | Bull 21277873 | Tattoo: 44857

ELLINGSON BADLANDS 0285	ELLINGSON RIDER PRIDE 7282	ELLINGSON ROUGHRIDER 4202	
		EA QUEEN DOLLY 3246	
	EA BELLS GIRL 7617	KOUPAL ADVANCE 28	
		EA BELLS GIRL 2181	
SHAW LADY COMMAND 8354	BALDRIDGE COMMAND C036	EF COMMANDO 1366	
		BALDRIDGE BLACKBIRD A030	
	SHAW LADY BUSHWACKER 7072T	B C C BUSHWACKER 41-93	BW
		SITZ ELLUNAS ELITE 3308	69 ET

CED	BW	WW	YW	SC	DOC	MILK
10 20%	0.1 25%	67 55%	114 65%	1.12 35%	9 90%	34 10%

CLAW	ANGLE	CW	MARB	RE	FAT	$M	$B	$C
0.44 35%	0.32 3%	51 65%	0.90 35%	1.18 10%	-0.017 15%	98 4%	167 35%	315 20%

422 SHAW DIGNITY 44267

BD: 08/27/24 | Bull 21277634 | Tattoo: 44267

SITZ DIGNITY 599J	SITZ RESILIENT 10208	SITZ STELLAR 726D	
		SITZ MISS BURGESS 1856	
	SITZ BARBARAMERE NELL 53F	SITZ INVASION 574D	
		SITZ BARBARAMERE NELL 105D	
SHAW LADY PLUS ONE 1048	E&B PLUS ONE	CONNEALY CONFIDENCE PLUS	
		E&B LADY 1023 PRECISION 936	
	SHAW LADY DUALLY 9183	DL DUALLY	BW
		SHAW LADY MARATHON 833U	60

CED	BW	WW	YW	SC	DOC	MILK
11 15%	-1.8 5%	68 55%	118 55%	0.00 95%	12 85%	24 65%

CLAW	ANGLE	CW	MARB	RE	FAT	$M	$B	$C
0.30 3%	0.35 5%	45 75%	0.74 50%	0.77 45%	0.038 70%	98 4%	148 60%	290 35%

425 SHAW DIGNITY 44513

BD: 09/07/24 | Bull 21277752 | Tattoo: 44513

SITZ DIGNITY 599J	SITZ RESILIENT 10208	SITZ STELLAR 726D	
		SITZ MISS BURGESS 1856	
	SITZ BARBARAMERE NELL 53F	SITZ INVASION 574D	
		SITZ BARBARAMERE NELL 105D	
SHAW LADY POWERBALL 6425	RAVEN POWERBALL 53	PA POWER TOOL 9108	
		RAVEN EMMA E 4241	
	SHAW LADY TEN X 3473	A A R TEN X 7008 S A	BW
		SHAW LADY TRAVELER 6238S	86

CED	BW	WW	YW	SC	DOC	MILK
6 55%	2.1 70%	69 50%	119 55%	0.41 80%	11 85%	14 95%

CLAW	ANGLE	CW	MARB	RE	FAT	$M	$B	$C
0.35 10%	0.48 55%	42 85%	0.35 90%	0.53 75%	0.025 55%	66 50%	129 80%	233 80%

423 SHAW REPUBLIC 44335

BD: 08/29/24 | Bull 21435680 | Tattoo: 44335

RAVEN REPUBLIC I564	E&B PLUS ONE	CONNEALY CONFIDENCE PLUS	
		E&B LADY 1023 PRECISION 936	
	SITZ EMMA E 2738	CONNEALY THUNDER	
		SITZ EMMA E 2253	
SHAW LADY CAPITALIST 4399	CONNEALY CAPITALIST 028	S A V FINAL ANSWER 0035	
		PRIDES PITA OF CONANGA 8821	
	SHAW LADY DIMENSION 265	SITZ DIMENSION 8607	BW
		SHAW LADY BANDWAGON 91W	68

CED	BW	WW	YW	SC	DOC	MILK
8 35%	0.5 35%	70 50%	121 50%	1.10 40%	20 50%	23 75%

CLAW	ANGLE	CW	MARB	RE	FAT	$M	$B	$C
0.41 25%	0.45 40%	42 85%	0.80 45%	0.40 85%	0.051 85%	81 20%	146 60%	270 50%

426 SHAW DIGNITY 44319

BD: 08/29/24 | Bull 21277652 | Tattoo: 44319

SITZ DIGNITY 599J	SITZ RESILIENT 10208	SITZ STELLAR 726D	
		SITZ MISS BURGESS 1856	
	SITZ BARBARAMERE NELL 53F	SITZ INVASION 574D	
		SITZ BARBARAMERE NELL 105D	
SHAW LADY PLUS ONE 2369	E&B PLUS ONE	CONNEALY CONFIDENCE PLUS	
		E&B LADY 1023 PRECISION 936	
	SHAW LADY CAVALRY 4192	CONNEALY CAVALRY 1149	BW
		SHAW LADY TOTAL S1227	72

CED	BW	WW	YW	SC	DOC	MILK
7 45%	0.1 25%	54 90%	92 90%	-0.10 95%	7 95%	21 85%

CLAW	ANGLE	CW	MARB	RE	FAT	$M	$B	$C
0.31 3%	0.43 30%	44 80%	1.00 30%	0.94 25%	0.034 65%	90 10%	166 35%	305 25%

427 SHAW DIGNITY 44475

BD: 09/05/24 | Bull 21277735 | Tattoo: 44475

SITZ RESILIENT 10208
SITZ DIGNITY 599J
SITZ BARBARAMERE NELL 53F
KG SOLUTION 0018
SHAW LADY SOLUTION 6459
SHAW LADY BANDWAGON 8244U

SITZ STELLAR 726D
SITZ MISS BURGESS 1856
SITZ INVASION 574D
SITZ BARBARAMERE NELL 105D
MOGCK SURE SHOT
KG RITO LADY 8724
L T BANDWAGON 3105
SHAW LADY NEW DAY 6261S

BW
85

CED	BW	WW	YW	SC	DOC	MILK
3 75%	1.1 50%	65 60%	103 80%	0.90 50%	8 95%	21 85%

CLAW	ANGLE	CW	MARB	RE	FAT	$M	$B	$C
0.29 2%	0.49 60%	45 75%	0.32 90%	0.85 35%	0.031 65%	107 2%	119 90%	261 55%

428 SHAW CRAFTSMAN 44823

BD: 08/17/24 | Bull 21277843 | Tattoo: 44823

SITZ RESILIENT 10208
CONNEALY CRAFTSMAN
BLACK CATHY OF CONANGA 8521
TEHAMA UPWARD Y238
TEHAMA MARY BLACKBIRD D094
TEHAMA MARY BLACKBIRD Y684

SITZ STELLAR 726D
SITZ MISS BURGESS 1856
CONNEALY NIOBRARA 5451
BLACK CARLA OF CONANGA 450
SITZ UPWARD 307R
TEHAMA ELITE BLACKBIRD T735
S A V FINAL ANSWER 0035
TEHAMA MARY BLACKBIRD T073

BW
55 ET

CED	BW	WW	YW	SC	DOC	MILK
5 60%	0.6 35%	61 75%	108 75%	0.33 85%	10 90%	38 3%

CLAW	ANGLE	CW	MARB	RE	FAT	$M	$B	$C
0.36 10%	0.39 15%	32 95%	0.75 50%	0.53 75%	0.075 95%	93 10%	123 85%	253 65%

SHAW FOUNDATION 44575 - LOT 429

429 SHAW FOUNDATION 44575

BD: 09/12/24 | Bull 21277781 | Tattoo: 44575

SG SALVATION
FHCC FOUNDATION 1558
WOODLAND BLACKCAP LADY 84
CONNEALY NATIONAL 390C
SHAW LADY NATIONAL 1346
SHAW LADY COMMAND 9530

BALDRIDGE ALTERNATIVE E125
MGR JP RITA 7037
G A R SURE FIRE
BASIN BLACKCAP LADY 0172
DEER VALLEY PATRIOT 3222
ELLZA OF CONANGA 390C
BALDRIDGE COMMAND C036
SHAW LADY INNOVATION 6594

BW
76

CED	BW	WW	YW	SC	DOC	MILK
12 10%	-0.2 20%	76 30%	125 45%	0.77 60%	18 60%	24 65%

CLAW	ANGLE	CW	MARB	RE	FAT	$M	$B	$C
0.42 25%	0.47 50%	61 40%	0.89 35%	1.03 15%	0.040 75%	83 20%	182 25%	319 15%

430 SHAW DIGNITY 44708

BD: 09/27/24 | Bull 21277814 | Tattoo: 44708

SITZ RESILIENT 10208
SITZ DIGNITY 599J
SITZ BARBARAMERE NELL 53F
KM BROKEN BOW 002
SHAW LADY BROKEN BOW 8637
SHAW LADY TOP GAME 498

SITZ STELLAR 726D
SITZ MISS BURGESS 1856
SITZ INVASION 574D
SITZ BARBARAMERE NELL 105D
SUMMITCREST COMPLETE 1P55
SUMMITCREST PRINCESS 0P12
SITZ TOP GAME 561X
SHAW LADY FREEDOM 0133W

BW
85

CED	BW	WW	YW	SC	DOC	MILK
8 35%	0.9 45%	67 55%	107 75%	0.30 85%	7 95%	28 40%

CLAW	ANGLE	CW	MARB	RE	FAT	$M	$B	$C
0.34 10%	0.36 10%	33 95%	0.71 55%	1.01 20%	0.035 70%	80 25%	125 85%	242 75%

431 SHAW DIGNITY 44725

BD: 09/28/24 | Bull 21277816 | Tattoo: 44725

SITZ RESILIENT 10208
SITZ DIGNITY 599J
SITZ BARBARAMERE NELL 53F
POSS ACHIEVEMENT
SHAW LADY ACHIEVEMENT 0471
SHAW LADY INVESTMENT 8638

SITZ STELLAR 726D
SITZ MISS BURGESS 1856
SITZ INVASION 574D
SITZ BARBARAMERE NELL 105D
POSS LASTING IMPACT 3118
POSS ERICA 327
SITZ INVESTMENT 650B
SHAW LADY THUNDERBOLT 3345

BW
86

CED	BW	WW	YW	SC	DOC	MILK
4 70%	2.4 75%	70 50%	119 55%	0.44 80%	6 95%	18 95%

CLAW	ANGLE	CW	MARB	RE	FAT	$M	$B	$C
0.34 10%	0.48 55%	46 75%	0.20 95%	0.71 50%	0.039 75%	58 70%	117 90%	210 90%

432 SHAW RELEVANCE 44709

BD: 09/27/24 | Bull 21326580 | Tattoo: 44709

WOODHILL RELEVANCE
POSS RELEVANCE 1915
POSS PRIDE 5163
SITZ PROFILE 1160
SHAW LADY PROFILE 9340
TRM LRCR BONNIE 4008

CONNEALY CONFIDENCE PLUS
WOODHILL BLACKBIRD X197-Z7
POSS HOOVER DAM 2509
POSS PRIDE 9526
MOHNEN SUBSTANTIAL 272
SITZ BLACKBIRD 334
PLATTEMERE WEIGH UP K360
AMBROSE BONNIE P14

BW
87

CED	BW	WW	YW	SC	DOC	MILK
3 75%	2.4 75%	80 20%	129 40%	0.56 75%	27 15%	17 95%

CLAW	ANGLE	CW	MARB	RE	FAT	$M	$B	$C
0.40 20%	0.54 85%	65 30%	0.89 35%	0.86 35%	0.052 85%	116 1%	175 30%	343 10%

433 SHAW FOUNDATION 44492

BD: 09/05/24 | Bull 21277744 | Tattoo: 44492

SG SALVATION
FHCC FOUNDATION 1558
WOODLAND BLACKCAP LADY 84
CONNEALY DRY VALLEY
SHAW LADY DRY VALLEY 0416
PF 1P55 HENRIETTA PRIDE 2512

BALDRIDGE ALTERNATIVE E125
MGR JP RITA 7037
G A R SURE FIRE
BASIN BLACKCAP LADY 0172
HOOVER NO DOUBT
BECCA OF CONANGA 1617
SUMMITCREST COMPLETE 1P55
SITZ HENRIETTA PRIDE 643T

BW
88

CED	BW	WW	YW	SC	DOC	MILK
8 35%	0.1 25%	59 80%	104 80%	0.86 55%	12 85%	25 60%

CLAW	ANGLE	CW	MARB	RE	FAT	$M	$B	$C
0.28 2%	0.41 20%	62 35%	0.61 65%	0.92 25%	-0.007 25%	91 10%	176 25%	319 15%

436 SHAW REALITY 44163

BD: 08/21/24 | Bull 21277599 | Tattoo: 44163

WOODHILL REALITY	WOODHILL RELEVANCE	CONNEALY CONFIDENCE PLUS
		WOODHILL BLACKBIRD X197-Z7
	WOODHILL EVERGREEN Y121-B56	PLATTEMERE WEIGH UP K360
		WOODHILL EVERGREEN T136-Y121
SHAW LADY CHARM 0122	BUBS SOUTHERN CHARM AA31	SILVEIRAS CONVERSION 8064
		HICKORY HILL ERICA 009
	PF 1P55 HENRIETTA PRIDE 2512	SUMMITCREST COMPLETE 1P55
		SITZ HENRIETTA PRIDE 643T

BW
68 ET

CED	BW	WW	YW	SC	DOC	MILK
4 70%	0.3 30%	55 85%	90 90%	-0.04 95%	19 55%	28 40%

CLAW	ANGLE	CW	MARB	RE	FAT	$M	$B	$C
0.52 65%	0.39 15%	36 90%	1.00 30%	1.07 15%	0.027 60%	78 25%	162 40%	288 35%

434 SHAW DIGNITY 44462

BD: 09/04/24 | Bull 21277726 | Tattoo: 44462

SITZ DIGNITY 599J	SITZ RESILIENT 10208	SITZ STELLAR 726D
		SITZ MISS BURGESS 1856
	SITZ BARBARAMERE NELL 53F	SITZ INVASION 574D
		SITZ BARBARAMERE NELL 105D
SHAW LADY ACHIEVEMENT 0576	POSS ACHIEVEMENT	POSS LASTING IMPACT 3118
		POSS ERICA 327
	SHAW LADY GENERATION 8621	V A R GENERATION 2100
		PF 1P55 HENRIETTA PRIDE 2512

BW
88

CED	BW	WW	YW	SC	DOC	MILK
3 75%	1.4 55%	70 50%	115 60%	0.53 75%	5 95%	25 60%

CLAW	ANGLE	CW	MARB	RE	FAT	$M	$B	$C
0.34 10%	0.46 45%	45 75%	0.18 95%	1.40 2%	-0.040 4%	93 10%	121 90%	250 65%

437 SHAW BADLANDS 44662

BD: 09/22/24 | Bull 21441626 | Tattoo: 44662

ELLINGSON BADLANDS 0285	ELLINGSON RIDER PRIDE 7282	ELLINGSON ROUGHRIDER 4202
		EA QUEEN DOLLY 3246
	EA BELLS GIRL 7617	KOUPAL ADVANCE 28
		EA BELLS GIRL 2181
SHAW LADY TAHOE 2684	TEHAMA TAHOE B767	TEHAMA UPWARD Y238
		TEHAMA MARY BLACKBIRD Y684
	SHAW LADY BLACK GRANITE 7476	CONNEALY BLACK GRANITE
		SHAW LADY PROTEGE 9139W

BW
81

CED	BW	WW	YW	SC	DOC	MILK
13 10%	-0.3 20%	62 70%	107 75%	1.18 35%	7 95%	27 45%

CLAW	ANGLE	CW	MARB	RE	FAT	$M	$B	$C
0.40 20%	0.37 10%	45 75%	0.51 75%	0.85 35%	-0.008 20%	82 20%	148 60%	274 45%

435 SHAW DIGNITY 44416

BD: 09/02/24 | Bull 21277701 | Tattoo: 44416

SITZ DIGNITY 599J	SITZ RESILIENT 10208	SITZ STELLAR 726D
		SITZ MISS BURGESS 1856
	SITZ BARBARAMERE NELL 53F	SITZ INVASION 574D
		SITZ BARBARAMERE NELL 105D
POLLARD RITA 0634	E&B PLUS ONE	CONNEALY CONFIDENCE PLUS
		E&B LADY 1023 PRECISION 936
	CRAZY K RITA 5201	V A R RANGER 3008
		PF 7229 8100 3622

BW
76

CED	BW	WW	YW	SC	DOC	MILK
6 55%	0.3 30%	59 80%	102 80%	0.07 95%	22 40%	23 75%

CLAW	ANGLE	CW	MARB	RE	FAT	$M	$B	$C
0.32 4%	0.37 10%	34 95%	0.88 40%	1.09 15%	0.005 35%	108 1%	147 60%	299 25%

438 SHAW RELEVANCE 44639

BD: 09/20/24 | Bull 21326591 | Tattoo: 44639

POSS RELEVANCE 1915	WOODHILL RELEVANCE	CONNEALY CONFIDENCE PLUS
		WOODHILL BLACKBIRD X197-Z7
	POSS PRIDE 5163	POSS HOOVER DAM 2509
		POSS PRIDE 9526
SHAW LADY CHAPS 8209	ELLINGSON CHAPS 4095	S A V RESOURCE 1441
		E A BLACKCAP 0360
	SHAW LADY DIMENSION 292	SITZ DIMENSION 8607
		SHAW LADY GAMMER S1228

BW
81

CED	BW	WW	YW	SC	DOC	MILK
0 90%	2.4 75%	76 30%	113 65%	1.22 30%	18 60%	25 60%

CLAW	ANGLE	CW	MARB	RE	FAT	$M	$B	$C
0.36 10%	0.38 15%	45 75%	0.59 65%	0.44 85%	0.069 95%	102 3%	115 90%	251 65%

439 SHAW JUSTIFY 44355

BD: 08/30/24 | Bull 21277670 | Tattoo: 44355

BEAR MTN JUSTIFY
KG JUSTIFIED 3023
BEAR MTN JUDY 3092
CONNEALY JUDGMENT
KG MISS MAGIC 1443
S A V PIONEER 7301
BEAR MTN JUDY 0133

SHAW LADY EXCLUSIVE 2030
MUSGRAVE 316 EXCLUSIVE
SHAW LADY AVIATOR 8091
LD CAPITALIST 316
MUSGRAVE PRIM LASSIE 163-386
MUSGRAVE AVIATOR
SHAW LADY PAYWEIGHT 6151

BW
67

CED	BW	WW	YW	SC	DOC	MILK
9 30%	-0.6 15%	74 35%	125 45%	0.10 95%	5 95%	23 75%

CLAW	ANGLE	CW	MARB	RE	FAT	$M	$B	$C
0.52 65%	0.48 55%	60 40%	0.32 90%	0.41 85%	0.056 85%	67 50%	146 60%	256 60%

441 SHAW JUSTIFY 44368

BD: 08/31/24 | Bull 21277680 | Tattoo: 44368

BEAR MTN JUSTIFY
KG JUSTIFIED 3023
BEAR MTN JUDY 3092
CONNEALY JUDGMENT
KG MISS MAGIC 1443
S A V PIONEER 7301
BEAR MTN JUDY 0133

SHAW LADY EXCLUSIVE 2447
MUSGRAVE 316 EXCLUSIVE
SHAW LADY RESERVE 5438
LD CAPITALIST 316
MUSGRAVE PRIM LASSIE 163-386
V A R RESERVE 1111
SHAW LADY NET WORTH 0426X

BW
81

CED	BW	WW	YW	SC	DOC	MILK
8 35%	1.1 50%	70 50%	127 40%	1.41 20%	6 95%	35 10%

CLAW	ANGLE	CW	MARB	RE	FAT	$M	$B	$C
0.57 85%	0.53 80%	54 55%	0.33 90%	0.72 50%	0.040 75%	69 45%	139 70%	249 65%

440 SHAW CALDWELL 44192

BD: 08/24/24 | Bull 21277607 | Tattoo: 44192

SHAW CALDWELL 11432
SITZ RESILIENT 10208
TEHAMA MARY BLACKBIRD D094
SITZ STELLAR 726D
SITZ MISS BURGESS 1856
TEHAMA UPWARD Y238
TEHAMA MARY BLACKBIRD Y684

TEHAMA MARY BLACKBIRD B747
CONNEALY EARNAN 076E
TEHAMA MARY BLACKBIRD T073
CONNEALY CONSENSUS
BRAZILA OF CONANGA 3991 839A
G A R RETAIL PRODUCT
TEHAMA MARY BLACKBIRD R704

BW
77 ET

CED	BW	WW	YW	SC	DOC	MILK
3 75%	0.8 40%	70 50%	125 45%	1.09 40%	4 95%	36 5%

CLAW	ANGLE	CW	MARB	RE	FAT	$M	$B	$C
0.35 10%	0.31 2%	59 45%	0.60 65%	0.66 55%	0.031 65%	81 20%	151 55%	277 45%

442 SHAW RELEVANCE 44702

BD: 09/26/24 | Bull 21432540 | Tattoo: 44702

POSS RELEVANCE 1915
WOODHILL RELEVANCE
POSS PRIDE 5163
CONNEALY CONFIDENCE PLUS
WOODHILL BLACKBIRD X197-Z7
POSS HOOVER DAM 2509
POSS PRIDE 9526

SHAW LADY INVESTMENT 9652
SITZ INVESTMENT 650B
SHAW LADY CONSENSUS 4496
SITZ INVESTMENT 660Z
SITZ ELSIEMERE 207W
CONNEALY CONSENSUS 7229
SHAW LADY PROTEGE 9793W

BW
85

CED	BW	WW	YW	SC	DOC	MILK
3 75%	1.9 65%	68 55%	117 60%	0.66 70%	26 20%	24 65%

CLAW	ANGLE	CW	MARB	RE	FAT	$M	$B	$C
0.44 35%	0.45 40%	48 70%	0.78 45%	0.67 55%	0.033 65%	94 10%	151 55%	290 35%

THANK YOU FOR YOUR INTEREST IN OUR ANGUS PROGRAM

SHAW ARMSTRONG 55108 - LOT 443

S ARMSTRONG - SIRE OF LOT 443

443 SHAW ARMSTRONG 55108

BD: 01/18/25 | Bull 21319817 | Tattoo: 55108

S ARMSTRONG

S ARCHITECT 9501
- SYDGEN BLUEPRINT
- S BLOSSOM 7514

S QUEEN ESSA 7149
- S FOUNDATION 514
- S QUEEN ESSA 960

TEHAMA MARY BLACKBIRD B747

CONNEALY EARNAN 076E
- CONNEALY CONSENSUS
- BRAZILA OF CONANGA 3991 839A

TEHAMA MARY BLACKBIRD T073
- G A R RETAIL PRODUCT
- TEHAMA MARY BLACKBIRD R704

BW
89 ET

CED	BW	WW	YW	SC	DOC	MILK
-1 95%	2.3 75%	92 4%	159 5%	1.01 45%	16 70%	22 80%

CLAW	ANGLE	CW	MARB	RE	FAT	$M	$B	$C
0.44 35%	0.45 40%	84 4%	0.31 90%	0.72 50%	0.005 35%	89 10%	168 35%	307 25%

SHAW PROLIFIC 55059 - LOT 444

SHAW PROLIFIC 55050 - LOT 445

444 SHAW PROLIFIC 55059

BD: 01/10/25 I Bull 21313568 I Tattoo: 55059

ELLINGSON PROLIFIC	ELLINGSON PROFOUND 8155	S POWERPOINT WS 5503
		EA ROSETTA 6157
	EA QUEEN 8070	KOUPAL JUNEAU 797
		EA QUEEN 2350
SHAW LADY PAYWEIGHT 6430	BASIN PAYWEIGHT 1682	BASIN PAYWEIGHT 006S
		21AR O LASS 7017
	SHAW LADY FINAL PRODUCT 2493	CONNEALY FINAL PRODUCT
		KOUPAL ELSIEMERE 0275F

BW
91 ET

CED	BW	WW	YW	SC	DOC	MILK
-1 95%	3.8 95%	100 1%	166 3%	1.30 25%	16 70%	26 50%

CLAW	ANGLE	CW	MARB	RE	FAT	$M	$B	$C
0.34 10%	0.34 4%	88 3%	0.42 85%	0.64 60%	0.021 50%	67 50%	169 35%	286 35%

445 SHAW PROLIFIC 55050

BD: 01/10/25 I Bull 21313567 I Tattoo: 55050

ELLINGSON PROLIFIC	ELLINGSON PROFOUND 8155	S POWERPOINT WS 5503
		EA ROSETTA 6157
	EA QUEEN 8070	KOUPAL JUNEAU 797
		EA QUEEN 2350
SHAW LADY PAYWEIGHT 6430	BASIN PAYWEIGHT 1682	BASIN PAYWEIGHT 006S
		21AR O LASS 7017
	SHAW LADY FINAL PRODUCT 2493	CONNEALY FINAL PRODUCT
		KOUPAL ELSIEMERE 0275F

BW
84 ET

CED	BW	WW	YW	SC	DOC	MILK
4 70%	2.8 85%	94 3%	158 5%	0.99 45%	20 50%	25 60%

CLAW	ANGLE	CW	MARB	RE	FAT	$M	$B	$C
0.34 10%	0.35 5%	76 10%	0.53 75%	0.40 85%	0.057 90%	88 15%	154 50%	288 35%

SHAW LADY PAYWEIGHT 6430 - DAM OF LOT 446

446 SHAW PROLIFIC 55022

BD: 01/07/25 | Bull 21313562 | Tattoo: 55022

ELLINGSON PROLIFIC	ELLINGSON PROFOUND 8155	S POWERPOINT WS 5503
		EA ROSETTA 6157
	EA QUEEN 8070	KOUPAL JUNEAU 797
		EA QUEEN 2350
SHAW LADY PAYWEIGHT 6430	BASIN PAYWEIGHT 1682	BASIN PAYWEIGHT 006S
		21AR O LASS 7017
	SHAW LADY FINAL PRODUCT 2493	CONNEALY FINAL PRODUCT
		KOUPAL ELSIEMERE 0275F

BW
87 ET

CED	BW	WW	YW	SC	DOC	MILK
-2 95%	5.6 95%	103 1%	172 2%	0.97 45%	24 30%	16 95%

CLAW	ANGLE	CW	MARB	RE	FAT	$M	$B	$C
0.26 1%	0.35 5%	84 4%	0.61 65%	0.62 60%	0.052 85%	70 45%	169 35%	289 35%

447 SHAW PROLIFIC 55048

BD: 01/10/25 | Bull 21313566 | Tattoo: 55048

ELLINGSON PROLIFIC	ELLINGSON PROFOUND 8155	S POWERPOINT WS 5503
		EA ROSETTA 6157
	EA QUEEN 8070	KOUPAL JUNEAU 797
		EA QUEEN 2350
SHAW LADY PAYWEIGHT 6430	BASIN PAYWEIGHT 1682	BASIN PAYWEIGHT 006S
		21AR O LASS 7017
	SHAW LADY FINAL PRODUCT 2493	CONNEALY FINAL PRODUCT
		KOUPAL ELSIEMERE 0275F

BW
92 ET

CED	BW	WW	YW	SC	DOC	MILK
-1 95%	5 95%	92 4%	145 15%	1.00 45%	23 35%	30 25%

CLAW	ANGLE	CW	MARB	RE	FAT	$M	$B	$C
0.32 4%	0.34 4%	81 10%	0.51 75%	0.68 55%	0.040 75%	89 10%	163 40%	300 25%

448 SHAW ARMSTRONG 55030

BD: 01/07/25 | Bull 21319805 | Tattoo: 55030

S ARMSTRONG	S ARCHITECT 9501	SYDGEN BLUEPRINT
		S BLOSSOM 7514
	S QUEEN ESSA 7149	S FOUNDATION 514
		S QUEEN ESSA 960
EXAR HENRIETTA PRIDE 7045	BASIN ADVANCE 5016	BASIN ADVANCE 3134
		BASIN JOY 2006
	EXAR HENRIETTA PRIDE 5158	EXAR DENVER 2002B
		EXAR HENRIETTA PRIDE 3680

BW
90 ET

CED	BW	WW	YW	SC	DOC	MILK
4 70%	1.2 50%	85 15%	140 20%	0.54 75%	18 60%	28 40%

CLAW	ANGLE	CW	MARB	RE	FAT	$M	$B	$C
0.34 10%	0.32 3%	65 30%	0.88 40%	0.59 65%	0.006 35%	84 15%	164 40%	297 30%

449 SHAW DYNAMIC 55074

BD: 01/12/25 | Bull 628143719 | Tattoo: 55074

B A R DYNAMIC	DEER VALLEY GROWTH FUND	BASIN PAYWEIGHT 1682
		DEER VALLEY RITA 36113
	B A R BLACKCAP 7235-B0048	THREE TREES XCEPTIONAL B0048
		B A R BLACKCAP 3683-745
SHAW LADY INCENTIVE 300	SITZ INCENTIVE 704H	SITZ STELLAR 726D
		SITZ BARBARAMERE NELL 53F
	EXAR HENRIETTA PRIDE 7045	BASIN ADVANCE 5016
		EXAR HENRIETTA PRIDE 5158

BW
91 ET

CED	BW	WW	YW	SC	DOC	MILK
6 5%	2.6 80%	89 10%	152 15%	0.03 95%	14 75%	24 60%

CLAW	ANGLE	CW	MARB	RE	FAT	$M	$B	$C
0.47 45%	0.39 20%	66 25%	1.02 20%	0.63 55%	0.029 60%	52 75%	178 25%	283 35%

SHAW RANAHAN 55034 - LOT 450

450 SHAW RANAHAN 55034

BD: 01/08/25 | Bull 21319757 | Tattoo: 55034

M DIAMOND RANAHAN 111	S WRANGLER 830	U-2 COALITION 206C
		S ERICA 6196
	M DIAMOND ERICA 049	LISCO GRAND FINALE 4103
		M DIAMOND ERICA 907
SHAW LADY FINAL PRODUCT 2493	CONNEALY FINAL PRODUCT	CONNEALY PRODUCT 568
		EBONISTA OF CONANGA 471
	KOUPAL ELSIEMERE 0275F	DUFF AMIGO 815
		SITZ ELSIEMERE 667N

BW
87 ET

CED	BW	WW	YW	SC	DOC	MILK
6 55%	1.7 60%	75 35%	130 35%	1.44 20%	27 15%	27 45%

CLAW	ANGLE	CW	MARB	RE	FAT	$M	$B	$C
0.55 75%	0.53 80%	52 60%	0.64 60%	0.59 65%	0.021 50%	70 45%	145 60%	258 60%

451 SHAW DYNAMIC 55097

BD: 01/15/25 | Bull 628143731 | Tattoo: 55097

B A R DYNAMIC	DEER VALLEY GROWTH FUND	BASIN PAYWEIGHT 1682
		DEER VALLEY RITA 36113
	B A R BLACKCAP 7235-B0048	THREE TREES XCEPTIONAL B0048
		B A R BLACKCAP 3683-745
SHAW LADY EXCLUSIVE 38	MUSGRAVE 316 EXCLUSIVE	LD CAPITALIST 316
		MUSGRAVE PRIM LASSIE 163-386
	TEHAMA MARY BLACKBIRD B705	CONNEALY EARNAN 076E
		TEHAMA MARY BLACKBIRD T073

BW
89 ET

CED	BW	WW	YW	SC	DOC	MILK
8 35%	0.3 30%	75 35%	126 40%	0.57 75%	17 60%	27 40%

CLAW	ANGLE	CW	MARB	RE	FAT	$M	$B	$C
0.49 50%	0.50 65%	55 55%	0.94 35%	0.49 75%	0.061 90%	72 35%	158 50%	276 40%

452 SHAW ARMSTRONG 55113

BD: 01/22/25 | Bull 21319795 | Tattoo: 55113

S ARMSTRONG
S ARCHITECT 9501
SYDGEN BLUEPRINT
S BLOSSOM 7514
S QUEEN ESSA 7149
S FOUNDATION 514
S QUEEN ESSA 960
SHAW LADY PAYWEIGHT 6430
BASIN PAYWEIGHT 1682
BASIN PAYWEIGHT 006S
21AR O LASS 7017
SHAW LADY FINAL PRODUCT 2493
CONNEALY FINAL PRODUCT
KOUPAL ELSIEMERE 0275F

BW
90 ET

CED	BW	WW	YW	SC	DOC	MILK
0 90%	3.5 90%	88 10%	143 20%	1.57 15%	23 35%	19 95%

CLAW	ANGLE	CW	MARB	RE	FAT	$M	$B	$C
0.47 45%	0.44 35%	66 30%	0.26 95%	0.31 90%	0.048 80%	74 35%	125 85%	236 80%

453 SHAW RANAHAN 55057

BD: 01/10/25 | Bull 21319692 | Tattoo: 55057

M DIAMOND RANAHAN 111
S WRANGLER 830
U-2 COALITION 206C
M DIAMOND ERICA 049
S ERICA 6196
LISCO GRAND FINALE 4103
M DIAMOND ERICA 907
SHAW LADY RESOURCE 8115
S A V RESOURCE 1441
RITO 707 OF IDEAL 3407 7075
S A V BLACKCAP MAY 4136
SHAW LADY SOLUTION 5200
KG SOLUTION 0018
WF GAMMER M640

BW
89 ET

CED	BW	WW	YW	SC	DOC	MILK
4 70%	3.5 90%	88 10%	146 15%	1.53 15%	33 2%	27 45%

CLAW	ANGLE	CW	MARB	RE	FAT	$M	$B	$C
0.50 60%	0.51 70%	80 10%	0.62 65%	1.09 15%	0.009 40%	68 50%	176 25%	296 30%

454 SHAW DYNAMIC 55027

BD: 01/07/25 | Bull 628143686 | Tattoo: 55027

B A R DYNAMIC
DEER VALLEY GROWTH FUND
BASIN PAYWEIGHT 1682
DEER VALLEY RITA 36113
B A R BLACKCAP 7235-B0048
THREE TREES XCEPTIONAL B0048
B A R BLACKCAP 3683-745
SHAW LADY INCENTIVE 300
SITZ INCENTIVE 704H
SITZ STELLAR 726D
SITZ BARBARAMERE NELL 53F
EXAR HENRIETTA PRIDE 7045
BASIN ADVANCE 5016
EXAR HENRIETTA PRIDE 5158

BW
90 ET

CED	BW	WW	YW	SC	DOC	MILK
6 55%	2.6 80%	89 10%	152 15%	0.03 95%	14 75%	24 60%

CLAW	ANGLE	CW	MARB	RE	FAT	$M	$B	$C
0.47 45%	0.39 20%	66 25%	1.02 20%	0.63 55%	0.029 60%	52 75%	178 25%	283 35%

455 SHAW PROLIFIC 55008

BD: 01/03/25 | Bull 628143673 | Tattoo: 55008

ELLINGSON PROLIFIC
ELLINGSON PROFOUND 8155
S POWERPOINT WS 5503
EA QUEEN 8070
EA ROSETTA 6157
KOUPAL JUNEAU 797
EA QUEEN 2350
SHAW LADY ALTERNATIVE 342
BALDRIDGE ALTERNATIVE E125
POSS EASY IMPACT 0119
BALDRIDGE BLACKBIRD A030
SHAW LADY PROFILE 114
SITZ PROFILE 1160
SHAW LADY POWERBALL 914

BW
75 ET

CED	BW	WW	YW	SC	DOC	MILK
4 70%	2.1 70%	78 25%	135 30%	0.94 50%	16 70%	18 95%

CLAW	ANGLE	CW	MARB	RE	FAT	$M	$B	$C
0.45 35%	0.43 30%	68 25%	0.76 50%	0.75 50%	0.008 35%	55 75%	172 35%	278 40%

456 SHAW ARMSTRONG 55088

BD: 01/13/25 | Bull 21319794 | Tattoo: 55088

S ARMSTRONG
S ARCHITECT 9501
SYDGEN BLUEPRINT
S BLOSSOM 7514
S QUEEN ESSA 7149
S FOUNDATION 514
S QUEEN ESSA 960
SHAW LADY PAYWEIGHT 6430
BASIN PAYWEIGHT 1682
BASIN PAYWEIGHT 006S
21AR O LASS 7017
SHAW LADY FINAL PRODUCT 2493
CONNEALY FINAL PRODUCT
KOUPAL ELSIEMERE 0275F

BW
92 ET

CED	BW	WW	YW	SC	DOC	MILK
0 90%	2.9 85%	100 1%	162 4%	0.93 50%	34 1%	34 10%

CLAW	ANGLE	CW	MARB	RE	FAT	$M	$B	$C
0.52 65%	0.41 20%	81 10%	0.74 50%	0.41 85%	0.043 75%	98 4%	166 35%	313 20%

457 SHAW RANAHAN 55044

BD: 01/09/25 | Bull 21319691 | Tattoo: 55044

M DIAMOND RANAHAN 111
S WRANGLER 830
U-2 COALITION 206C
M DIAMOND ERICA 049
S ERICA 6196
LISCO GRAND FINALE 4103
M DIAMOND ERICA 907
SHAW LADY RESOURCE 8115
S A V RESOURCE 1441
RITO 707 OF IDEAL 3407 7075
S A V BLACKCAP MAY 4136
SHAW LADY SOLUTION 5200
KG SOLUTION 0018
WF GAMMER M640

BW
92 ET

CED	BW	WW	YW	SC	DOC	MILK
1 90%	4.6 95%	93 4%	162 4%	2.07 3%	27 15%	31 20%

CLAW	ANGLE	CW	MARB	RE	FAT	$M	$B	$C
0.54 75%	0.57 95%	78 10%	0.36 85%	1.18 10%	-0.005 25%	42 95%	157 45%	246 70%

458 SHAW ETERNITY 55049

BD: 01/10/25 | Bull 21319743 | Tattoo: 55049

SITZ ETERNITY 739L
LAR MAN IN BLACK
BAR R JET BLACK 5063
JMB MAXINE TG 2131
SITZ PRIDE 200B
CONNEALY FINAL PRODUCT
SITZ PRIDE 308Y
SUMMITCREST COMPLETE 1P55
C F RIGHT DESIGN 1802
PF 1P55 HENRIETTA PRIDE 2512
SUMMITCREST ELBA 1M17
SITZ HENRIETTA PRIDE 643T
CONNEALY ONWARD
SITZ HENRIETTA PRIDE 81M

BW
91 ET

CED	BW	WW	YW	SC	DOC	MILK
8 35%	0.6 35%	71 45%	126 45%	0.69 65%	12 85%	34 10%

CLAW	ANGLE	CW	MARB	RE	FAT	$M	$B	$C
0.41 25%	0.43 30%	67 25%	0.48 80%	1.21 10%	0.018 50%	74 35%	163 40%	285 35%

459 SHAW ARMSTRONG 55001

BD: 01/02/25 | Bull 21319790 | Tattoo: 55001

S ARMSTRONG
S ARCHITECT 9501
SYDGEN BLUEPRINT
S BLOSSOM 7514
S QUEEN ESSA 7149
S FOUNDATION 514
S QUEEN ESSA 960
SHAW LADY PAYWEIGHT 6430
BASIN PAYWEIGHT 1682
BASIN PAYWEIGHT 006S
21AR O LASS 7017
SHAW LADY FINAL PRODUCT 2493
CONNEALY FINAL PRODUCT
KOUPAL ELSIEMERE 0275F

BW
71 ET

CED	BW	WW	YW	SC	DOC	MILK
5 60%	0.8 40%	91 5%	156 10%	1.38 20%	32 3%	31 20%

CLAW	ANGLE	CW	MARB	RE	FAT	$M	$B	$C
0.53 70%	0.54 85%	78 10%	0.82 45%	0.48 80%	0.048 80%	72 40%	176 25%	300 25%

460 SHAW ARMSTRONG 55031

BD: 01/07/25 I Bull 21319778 I Tattoo: 55031

S ARMSTRONG	S ARCHITECT 9501	SYDGEN BLUEPRINT	
		S BLOSSOM 7514	
	S QUEEN ESSA 7149	S FOUNDATION 514	
		S QUEEN ESSA 960	
SHAW LADY PAYWEIGHT 9351	BASIN PAYWEIGHT 1682	BASIN PAYWEIGHT 006S	
		21AR O LASS 7017	
	SHAW LADY FINAL PRODUCT 2493	CONNEALY FINAL PRODUCT	BW
		KOUPAL ELSIEMERE 0275F	87 ET

CED	BW	WW	YW	SC	DOC	MILK
8 35%	0.8 40%	93 4%	154 10%	1.81 10%	24 30%	26 50%

CLAW	ANGLE	CW	MARB	RE	FAT	$M	$B	$C
0.42 25%	0.39 15%	75 15%	0.66 60%	0.78 40%	0.022 55%	116 1%	166 35%	331 15%

461 SHAW ARMSTRONG 55071

BD: 01/12/25 I Bull 21319813 I Tattoo: 55071

S ARMSTRONG	S ARCHITECT 9501	SYDGEN BLUEPRINT	
		S BLOSSOM 7514	
	S QUEEN ESSA 7149	S FOUNDATION 514	
		S QUEEN ESSA 960	
TEHAMA MARY BLACKBIRD B747	CONNEALY EARNAN 076E	CONNEALY CONSENSUS	
		BRAZILA OF CONANGA 3991 839A	
	TEHAMA MARY BLACKBIRD T073	G A R RETAIL PRODUCT	BW
		TEHAMA MARY BLACKBIRD R704	91 ET

CED	BW	WW	YW	SC	DOC	MILK
-1 95%	1.9 65%	83 15%	149 15%	2.21 2%	16 70%	34 10%

CLAW	ANGLE	CW	MARB	RE	FAT	$M	$B	$C
0.44 35%	0.36 10%	85 4%	0.51 75%	0.76 45%	0.016 45%	81 20%	187 20%	324 15%

462 SHAW PROLIFIC 55000

BD: 01/02/25 I Bull 628143667 I Tattoo: 55000

ELLINGSON PROLIFIC	ELLINGSON PROFOUND 8155	S POWERPOINT WS 5503	
		EA ROSETTA 6157	
	EA QUEEN 8070	KOUPAL JUNEAU 797	
		EA QUEEN 2350	
SHAW LADY ALTERNATIVE 342	BALDRIDGE ALTERNATIVE E125	POSS EASY IMPACT 0119	
		BALDRIDGE BLACKBIRD A030	
	SHAW LADY PROFILE 114	SITZ PROFILE 1160	BW
		SHAW LADY POWERBALL 914	79 ET

CED	BW	WW	YW	SC	DOC	MILK
4 70%	2.1 70%	78 25%	135 30%	0.94 50%	16 70%	18 95%

CLAW	ANGLE	CW	MARB	RE	FAT	$M	$B	$C
0.45 35%	0.43 30%	68 25%	0.76 50%	0.75 50%	0.008 35%	55 75%	172 35%	278 40%

463 SHAW ARMSTRONG 55038

BD: 01/08/25 I Bull 21319806 I Tattoo: 55038

S ARMSTRONG	S ARCHITECT 9501	SYDGEN BLUEPRINT	
		S BLOSSOM 7514	
	S QUEEN ESSA 7149	S FOUNDATION 514	
		S QUEEN ESSA 960	
EXAR HENRIETTA PRIDE 7045	BASIN ADVANCE 5016	BASIN ADVANCE 3134	
		BASIN JOY 2006	
	EXAR HENRIETTA PRIDE 5158	EXAR DENVER 2002B	BW
		EXAR HENRIETTA PRIDE 3680	87 ET

CED	BW	WW	YW	SC	DOC	MILK
4 70%	1.5 55%	83 15%	138 25%	0.86 55%	13 80%	29 30%

CLAW	ANGLE	CW	MARB	RE	FAT	$M	$B	$C
0.45 35%	0.34 4%	73 15%	0.71 55%	0.73 50%	0.047 80%	68 50%	165 40%	282 40%

464 SHAW PROLIFIC 55045

BD: 01/09/25 I Bull 21313565 I Tattoo: 55045

ELLINGSON PROLIFIC	ELLINGSON PROFOUND 8155	S POWERPOINT WS 5503	
		EA ROSETTA 6157	
	EA QUEEN 8070	KOUPAL JUNEAU 797	
		EA QUEEN 2350	
SHAW LADY PAYWEIGHT 6430	BASIN PAYWEIGHT 1682	BASIN PAYWEIGHT 006S	
		21AR O LASS 7017	
	SHAW LADY FINAL PRODUCT 2493	CONNEALY FINAL PRODUCT	BW
		KOUPAL ELSIEMERE 0275F	84 ET

CED	BW	WW	YW	SC	DOC	MILK
-1 95%	3 85%	104 1%	173 1%	1.15 35%	29 10%	26 50%

CLAW	ANGLE	CW	MARB	RE	FAT	$M	$B	$C
0.53 70%	0.43 30%	79 10%	0.39 85%	0.34 90%	0.063 90%	77 30%	141 65%	260 60%

465 SHAW PROLIFIC 55019

BD: 01/06/25 I Bull 628143681 I Tattoo: 55019

ELLINGSON PROLIFIC	ELLINGSON PROFOUND 8155	S POWERPOINT WS 5503	
		EA ROSETTA 6157	
	EA QUEEN 8070	KOUPAL JUNEAU 797	
		EA QUEEN 2350	
SHAW LADY ALTERNATIVE 342	BALDRIDGE ALTERNATIVE E125	POSS EASY IMPACT 0119	
		BALDRIDGE BLACKBIRD A030	
	SHAW LADY PROFILE 114	SITZ PROFILE 1160	BW
		SHAW LADY POWERBALL 914	89 ET

CED	BW	WW	YW	SC	DOC	MILK
4 70%	2.1 70%	78 25%	135 30%	0.94 50%	16 70%	18 95%

CLAW	ANGLE	CW	MARB	RE	FAT	$M	$B	$C
0.45 35%	0.43 30%	68 25%	0.76 50%	0.75 50%	0.008 35%	55 75%	172 35%	278 40%

466 SHAW ARMSTRONG 55111

BD: 01/19/25 I Bull 21448914 I Tattoo: 55111

S ARMSTRONG	S ARCHITECT 9501	SYDGEN BLUEPRINT	
		S BLOSSOM 7514	
	S QUEEN ESSA 7149	S FOUNDATION 514	
		S QUEEN ESSA 960	
TEHAMA MARY BLACKBIRD B747	CONNEALY EARNAN 076E	CONNEALY CONSENSUS	
		BRAZILA OF CONANGA 3991 839A	
	TEHAMA MARY BLACKBIRD T073	G A R RETAIL PRODUCT	BW
		TEHAMA MARY BLACKBIRD R704	91 ET

CED	BW	WW	YW	SC	DOC	MILK
0 90%	2.2 70%	80 20%	135 30%	1.37 20%	18 60%	25 60%

CLAW	ANGLE	CW	MARB	RE	FAT	$M	$B	$C
0.37 15%	0.35 5%	64 30%	0.54 70%	0.67 55%	-0.007 25%	94 10%	163 40%	305 25%

467 SHAW PROLIFIC 55007

BD: 01/03/25 I Bull 21313561 I Tattoo: 55007

ELLINGSON PROLIFIC	ELLINGSON PROFOUND 8155	S POWERPOINT WS 5503	
		EA ROSETTA 6157	
	EA QUEEN 8070	KOUPAL JUNEAU 797	
		EA QUEEN 2350	
TEHAMA MARY BLACKBIRD D094	TEHAMA UPWARD Y238	SITZ UPWARD 307R	
		TEHAMA ELITE BLACKBIRD T735	
	TEHAMA MARY BLACKBIRD Y684	S A V FINAL ANSWER 0035	BW
		TEHAMA MARY BLACKBIRD T073	70 ET

CED	BW	WW	YW	SC	DOC	MILK
7 45%	0.2 30%	72 40%	132 35%	0.92 50%	8 95%	33 15%

CLAW	ANGLE	CW	MARB	RE	FAT	$M	$B	$C
0.41 25%	0.40 20%	57 50%	0.57 70%	0.51 75%	0.051 85%	77 30%	143 65%	262 55%

SHAW ARMSTRONG 55104 - LOT 468

468 SHAW ARMSTRONG 55104

BD: 01/17/25 | Bull 21319816 | Tattoo: 55104

S ARMSTRONG	S ARCHITECT 9501	SYDGEN BLUEPRINT
		S BLOSSOM 7514
	S QUEEN ESSA 7149	S FOUNDATION 514
		S QUEEN ESSA 960
TEHAMA MARY BLACKBIRD B747	CONNEALY EARNAN 076E	CONNEALY CONSENSUS
		BRAZILA OF CONANGA 3991 839A
	TEHAMA MARY BLACKBIRD T073	G A R RETAIL PRODUCT
		TEHAMA MARY BLACKBIRD R704

BW
87 ET

CED	BW	WW	YW	SC	DOC	MILK
2 85%	2.5 80%	91 5%	155 10%	1.45 20%	21 45%	31 20%

CLAW	ANGLE	CW	MARB	RE	FAT	$M	$B	$C
0.35 10%	0.37 10%	78 10%	0.72 55%	0.62 60%	0.019 50%	100 3%	171 30%	322 15%

SHAW ETERNITY 55002 - LOT 470

470 SHAW ETERNITY 55002

BD: 01/02/25 | Bull 21319707 | Tattoo: 55002

SITZ ETERNITY 739L	LAR MAN IN BLACK	BAR R JET BLACK 5063
		JMB MAXINE TG 2131
	SITZ PRIDE 200B	CONNEALY FINAL PRODUCT
		SITZ PRIDE 308Y
TEHAMA MARY BLACKBIRD D094	TEHAMA UPWARD Y238	SITZ UPWARD 307R
		TEHAMA ELITE BLACKBIRD T735
	TEHAMA MARY BLACKBIRD Y684	S A V FINAL ANSWER 0035
		TEHAMA MARY BLACKBIRD T073

BW
82 ET

CED	BW	WW	YW	SC	DOC	MILK
4 70%	2.2 70%	86 10%	146 15%	1.75 10%	24 30%	30 25%

CLAW	ANGLE	CW	MARB	RE	FAT	$M	$B	$C
0.40 20%	0.43 30%	52 60%	0.59 65%	0.86 35%	-0.003 25%	89 10%	128 80%	255 60%

SHAW DYNAMIC 55127 - LOT 469

469 SHAW DYNAMIC 55127

BD: 02/07/25 | Bull 21321076 | Tattoo: 55127

B A R DYNAMIC	DEER VALLEY GROWTH FUND	BASIN PAYWEIGHT 1682
		DEER VALLEY RITA 36113
	B A R BLACKCAP 7235-B0048	THREE TREES XCEPTIONAL B0048
		B A R BLACKCAP 3683-745
TEHAMA MARY BLACKBIRD B705	CONNEALY EARNAN 076E	CONNEALY CONSENSUS
		BRAZILA OF CONANGA 3991 839A
	TEHAMA MARY BLACKBIRD T073	G A R RETAIL PRODUCT
		TEHAMA MARY BLACKBIRD R704

BW
88 ET

CED	BW	WW	YW	SC	DOC	MILK
7 45%	0.3 30%	85 15%	145 15%	0.95 50%	9 90%	25 60%

CLAW	ANGLE	CW	MARB	RE	FAT	$M	$B	$C
0.47 45%	0.48 55%	64 30%	0.63 60%	0.80 40%	0.053 85%	63 60%	157 45%	267 50%

471 SHAW RANAHAN 55032

BD: 01/07/25 | Bull 21319756 | Tattoo: 55032

M DIAMOND RANAHAN 111	S WRANGLER 830	U-2 COALITION 206C
		S ERICA 6196
	M DIAMOND ERICA 049	LISCO GRAND FINALE 4103
		M DIAMOND ERICA 907
SHAW LADY FINAL PRODUCT 2493	CONNEALY FINAL PRODUCT	CONNEALY PRODUCT 568
		EBONISTA OF CONANGA 471
	KOUPAL ELSIEMERE 0275F	DUFF AMIGO 815
		SITZ ELSIEMERE 667N

BW
89 ET

CED	BW	WW	YW	SC	DOC	MILK
3 75%	2.6 80%	73 40%	128 40%	1.17 35%	22 40%	35 10%

CLAW	ANGLE	CW	MARB	RE	FAT	$M	$B	$C
0.53 70%	0.70 95%	67 25%	0.39 85%	1.06 15%	0.004 35%	74 35%	165 40%	288 35%

472 SHAW DYNAMIC 55023

BD: 01/07/25 | Bull 628143684 | Tattoo: 55023

B A R DYNAMIC	DEER VALLEY GROWTH FUND	BASIN PAYWEIGHT 1682
		DEER VALLEY RITA 36113
	B A R BLACKCAP 7235-B0048	THREE TREES XCEPTIONAL B0048
		B A R BLACKCAP 3683-745
SHAW LADY EXCLUSIVE 38	MUSGRAVE 316 EXCLUSIVE	LD CAPITALIST 316
		MUSGRAVE PRIM LASSIE 163-386
	TEHAMA MARY BLACKBIRD B705	CONNEALY EARNAN 076E
		TEHAMA MARY BLACKBIRD T073

BW
87 ET

CED	BW	WW	YW	SC	DOC	MILK
8 35%	0.3 30%	75 35%	126 40%	0.57 75%	17 60%	27 40%

CLAW	ANGLE	CW	MARB	RE	FAT	$M	$B	$C
0.49 50%	0.50 65%	55 55%	0.94 35%	0.49 50%	0.061 90%	72 35%	158 50%	276 40%

TEHAMA MARY BLACKBIRD B705 - DAM OF LOT 473

473 SHAW ETERNITY 55075

BD: 01/12/25 I Bull 21319731 I Tattoo: 55075

LAR MAN IN BLACK	BAR R JET BLACK 5063
SITZ ETERNITY 739L	JMB MAXINE TG 2131
SITZ PRIDE 200B	CONNEALY FINAL PRODUCT
	SITZ PRIDE 308Y
CONNEALY EARNAN 076E	CONNEALY CONSENSUS
TEHAMA MARY BLACKBIRD B705	BRAZILA OF CONANGA 3991 839A
TEHAMA MARY BLACKBIRD T073	G A R RETAIL PRODUCT
	TEHAMA MARY BLACKBIRD R704

BW
92 ET

CED	BW	WW	YW	SC	DOC	MILK
-4 95%	3.3 90%	84 15%	140 20%	0.58 75%	10 90%	36 5%

CLAW	ANGLE	CW	MARB	RE	FAT	$M	$B	$C
0.46 40%	0.33 3%	63 35%	0.60 65%	0.79 40%	0.060 90%	87 15%	144 65%	274 45%

474 SHAW RANAHAN 55016

BD: 01/06/25 I Bull 21319754 I Tattoo: 55016

S WRANGLER 830	U-2 COALITION 206C
M DIAMOND RANAHAN 111	S ERICA 6196
M DIAMOND ERICA 049	LISCO GRAND FINALE 4103
	M DIAMOND ERICA 907
CONNEALY FINAL PRODUCT	CONNEALY PRODUCT 568
SHAW LADY FINAL PRODUCT 2493	EBONISTA OF CONANGA 471
KOUPAL ELSIEMERE 0275F	DUFF AMIGO 815
	SITZ ELSIEMERE 667N

BW
84 ET

CED	BW	WW	YW	SC	DOC	MILK
9 30%	-0.6 15%	66 60%	111 70%	0.84 55%	22 40%	29 30%

CLAW	ANGLE	CW	MARB	RE	FAT	$M	$B	$C
0.51 60%	0.56 90%	62 35%	0.55 70%	0.54 70%	0.059 90%	76 30%	159 45%	282 40%

475 SHAW RANAHAN 55014

BD: 01/06/25 I Bull 21319690 I Tattoo: 55014

S WRANGLER 830	U-2 COALITION 206C
M DIAMOND RANAHAN 111	S ERICA 6196
M DIAMOND ERICA 049	LISCO GRAND FINALE 4103
	M DIAMOND ERICA 907
S A V RESOURCE 1441	RITO 707 OF IDEAL 3407 7075
SHAW LADY RESOURCE 8115	S A V BLACKCAP MAY 4136
SHAW LADY SOLUTION 5200	KG SOLUTION 0018
	WF GAMMER M640

BW
86 ET

CED	BW	WW	YW	SC	DOC	MILK
8 35%	1.1 50%	78 25%	134 30%	1.16 35%	30 10%	26 50%

CLAW	ANGLE	CW	MARB	RE	FAT	$M	$B	$C
0.41 25%	0.44 35%	61 40%	0.40 85%	1.01 20%	0.025 55%	70 45%	147 60%	261 55%

476 SHAW PROLIFIC 55015

BD: 01/06/25 I Bull 628143678 I Tattoo: 55015

ELLINGSON PROFOUND 8155	S POWERPOINT WS 5503
ELLINGSON PROLIFIC	EA ROSETTA 6157
EA QUEEN 8070	KOUPAL JUNEAU 797
	EA QUEEN 2350
BALDRIDGE ALTERNATIVE E125	POSS EASY IMPACT 0119
SHAW LADY ALTERNATIVE 342	BALDRIDGE BLACKBIRD A030
SHAW LADY PROFILE 114	SITZ PROFILE 1160
	SHAW LADY POWERBALL 914

BW
87 ET

CED	BW	WW	YW	SC	DOC	MILK
4 70%	2.1 70%	78 25%	135 30%	0.94 50%	16 70%	18 95%

CLAW	ANGLE	CW	MARB	RE	FAT	$M	$B	$C
0.45 35%	0.43 30%	68 25%	0.76 50%	0.75 50%	0.008 35%	55 75%	172 35%	278 40%

477 SHAW ETERNITY 55064

BD: 01/11/25 I Bull 21319745 I Tattoo: 55064

LAR MAN IN BLACK	BAR R JET BLACK 5063
SITZ ETERNITY 739L	JMB MAXINE TG 2131
SITZ PRIDE 200B	CONNEALY FINAL PRODUCT
	SITZ PRIDE 308Y
SUMMITCREST COMPLETE 1P55	C F RIGHT DESIGN 1802
PF 1P55 HENRIETTA PRIDE 2512	SUMMITCREST ELBA 1M17
SITZ HENRIETTA PRIDE 643T	CONNEALY ONWARD
	SITZ HENRIETTA PRIDE 81M

BW
87 ET

CED	BW	WW	YW	SC	DOC	MILK
8 35%	0.4 30%	65 60%	125 45%	1.22 30%	26 20%	30 25%

CLAW	ANGLE	CW	MARB	RE	FAT	$M	$B	$C
0.45 35%	0.38 15%	43 80%	0.59 65%	0.66 55%	0.078 95%	79 25%	129 80%	246 70%

478 SHAW ETERNITY 55003

BD: 01/02/25 I Bull 21319708 I Tattoo: 55003

LAR MAN IN BLACK	BAR R JET BLACK 5063
SITZ ETERNITY 739L	JMB MAXINE TG 2131
SITZ PRIDE 200B	CONNEALY FINAL PRODUCT
	SITZ PRIDE 308Y
TEHAMA UPWARD Y238	SITZ UPWARD 307R
TEHAMA MARY BLACKBIRD D094	TEHAMA ELITE BLACKBIRD T735
TEHAMA MARY BLACKBIRD Y684	S A V FINAL ANSWER 0035
	TEHAMA MARY BLACKBIRD T073

BW
75 ET

CED	BW	WW	YW	SC	DOC	MILK
8 35%	-0.3 20%	75 35%	123 50%	1.28 25%	13 80%	29 30%

CLAW	ANGLE	CW	MARB	RE	FAT	$M	$B	$C
0.42 25%	0.40 20%	41 85%	0.42 85%	0.96 25%	-0.017 15%	84 15%	116 90%	234 80%

SHAW RANAHAN 55014 - LOT 475

479 SHAW RANAHAN 55047

BD: 01/10/25 I Bull 21319759 I Tattoo: 55047

S WRANGLER 830	U-2 COALITION 206C
M DIAMOND RANAHAN 111	S ERICA 6196
M DIAMOND ERICA 049	LISCO GRAND FINALE 4103
	M DIAMOND ERICA 907
CONNEALY FINAL PRODUCT	CONNEALY PRODUCT 568
SHAW LADY FINAL PRODUCT 2493	EBONISTA OF CONANGA 471
KOUPAL ELSIEMERE 0275F	DUFF AMIGO 815
	SITZ ELSIEMERE 667N

BW
89 ET

CED	BW	WW	YW	SC	DOC	MILK
7 45%	0.7 40%	71 45%	126 45%	1.35 25%	30 10%	33 15%

CLAW	ANGLE	CW	MARB	RE	FAT	$M	$B	$C
0.48 50%	0.54 85%	63 35%	0.59 65%	0.57 70%	0.085 95%	87 15%	146 60%	276 45%

480 SHAW ETERNITY 55095

BD: 01/15/25 I Bull 21319732 I Tattoo: 55095

LAR MAN IN BLACK	BAR R JET BLACK 5063
SITZ ETERNITY 739L	JMB MAXINE TG 2131
SITZ PRIDE 200B	CONNEALY FINAL PRODUCT
	SITZ PRIDE 308Y
CONNEALY EARNAN 076E	CONNEALY CONSENSUS
TEHAMA MARY BLACKBIRD B705	BRAZILA OF CONANGA 3991 839A
TEHAMA MARY BLACKBIRD T073	G A R RETAIL PRODUCT
	TEHAMA MARY BLACKBIRD R704

BW
90 ET

CED	BW	WW	YW	SC	DOC	MILK
2 85%	3.1 90%	72 40%	119 55%	1.27 30%	-9 95%	33 15%

CLAW	ANGLE	CW	MARB	RE	FAT	$M	$B	$C
0.41 25%	0.42 25%	44 80%	0.53 75%	0.64 60%	0.066 95%	78 25%	110 95%	221 85%

481 SHAW PROLIFIC 55078

BD: 01/13/25 I Bull 21319780 I Tattoo: 55078

ELLINGSON PROFOUND 8155	S POWERPOINT WS 5503
ELLINGSON PROLIFIC	EA ROSETTA 6157
EA QUEEN 8070	KOUPAL JUNEAU 797
	EA QUEEN 2350
TEHAMA UPWARD Y238	SITZ UPWARD 307R
TEHAMA MARY BLACKBIRD D094	TEHAMA ELITE BLACKBIRD T735
TEHAMA MARY BLACKBIRD Y684	S A V FINAL ANSWER 0035
	TEHAMA MARY BLACKBIRD T073

BW
90 ET

CED	BW	WW	YW	SC	DOC	MILK
2 85%	2.6 80%	80 20%	140 20%	0.83 55%	6 95%	28 40%

CLAW	ANGLE	CW	MARB	RE	FAT	$M	$B	$C
0.30 3%	0.33 3%	45 75%	0.24 95%	0.64 60%	-0.076 1%	90 10%	109 95%	231 80%

482 SHAW RANAHAN 55021

BD: 01/07/25 I Bull 21319738 I Tattoo: 55021

S WRANGLER 830	U-2 COALITION 206C
M DIAMOND RANAHAN 111	S ERICA 6196
M DIAMOND ERICA 049	LISCO GRAND FINALE 4103
	M DIAMOND ERICA 907
CONNEALY BLACK GRANITE	CONNEALY CONSENSUS 7229
SHAW LADY BLACK GRANITE 6415	EURA ELGA OF CONANGA 9109
SHAW LADY TRAVELER 7013T	S A V 8180 TRAVELER 004
	SITZ ELLUNAS ELITE 3308

BW
84 ET

CED	BW	WW	YW	SC	DOC	MILK
11 15%	0.1 25%	65 60%	114 65%	0.64 70%	19 55%	34 10%

CLAW	ANGLE	CW	MARB	RE	FAT	$M	$B	$C
0.48 50%	0.61 95%	56 50%	0.75 50%	0.92 25%	0.022 55%	68 50%	165 40%	282 40%

483 SHAW ARMSTRONG 55009

BD: 01/03/25 I Bull 21319803 I Tattoo: 55009

S ARCHITECT 9501	SYDGEN BLUEPRINT
S ARMSTRONG	S BLOSSOM 7514
S QUEEN ESSA 7149	S FOUNDATION 514
	S QUEEN ESSA 960
BASIN ADVANCE 5016	BASIN ADVANCE 3134
EXAR HENRIETTA PRIDE 7045	BASIN JOY 2006
EXAR HENRIETTA PRIDE 5158	EXAR DENVER 2002B
	EXAR HENRIETTA PRIDE 3680

BW
66 ET

CED	BW	WW	YW	SC	DOC	MILK
-5 95%	4.6 95%	91 5%	146 15%	2.03 3%	19 55%	21 85%

CLAW	ANGLE	CW	MARB	RE	FAT	$M	$B	$C
0.38 15%	0.29 1%	74 15%	0.43 80%	1.01 20%	0.008 40%	64 55%	165 40%	278 40%

484 SHAW ETERNITY 55037

BD: 01/08/25 I Bull 21319727 I Tattoo: 55037

LAR MAN IN BLACK	BAR R JET BLACK 5063
SITZ ETERNITY 739L	JMB MAXINE TG 2131
SITZ PRIDE 200B	CONNEALY FINAL PRODUCT
	SITZ PRIDE 308Y
CONNEALY CAVALRY 1149	CONNEALY CONSENSUS
SHAW LADY CAVALRY 4192	BRISTA OF CONANGA 927T
SHAW LADY TOTAL S1227	TC TOTAL 410
	WF GAMMER M640

BW
70 ET

CED	BW	WW	YW	SC	DOC	MILK
10 20%	0.7 40%	85 15%	155 10%	1.63 10%	17 65%	28 40%

CLAW	ANGLE	CW	MARB	RE	FAT	$M	$B	$C
0.50 60%	0.52 75%	65 30%	0.61 65%	1.05 15%	-0.007 25%	77 30%	156 50%	279 40%

485 SHAW ARMSTRONG 55082

BD: 01/13/25 I Bull 21319814 I Tattoo: 55082

S ARCHITECT 9501	SYDGEN BLUEPRINT
S ARMSTRONG	S BLOSSOM 7514
S QUEEN ESSA 7149	S FOUNDATION 514
	S QUEEN ESSA 960
CONNEALY EARNAN 076E	CONNEALY CONSENSUS
TEHAMA MARY BLACKBIRD B747	BRAZILA OF CONANGA 3991 839A
TEHAMA MARY BLACKBIRD T073	G A R RETAIL PRODUCT
	TEHAMA MARY BLACKBIRD R704

BW
87 ET

CED	BW	WW	YW	SC	DOC	MILK
5 60%	0.8 40%	78 25%	130 35%	1.33 25%	20 50%	28 40%

CLAW	ANGLE	CW	MARB	RE	FAT	$M	$B	$C
0.39 15%	0.41 20%	63 35%	0.39 85%	0.77 45%	0.024 55%	112 1%	141 65%	295 30%

486 SHAW DYNAMIC 55140

BD: 02/11/25 I Bull 21321088 I Tattoo: 55140

B A R DYNAMIC
- DEER VALLEY GROWTH FUND
  - BASIN PAYWEIGHT 1682
  - DEER VALLEY RITA 36113
- B A R BLACKCAP 7235-B0048
  - THREE TREES XCEPTIONAL B0048
  - B A R BLACKCAP 3683-745
- TEHAMA MARY BLACKBIRD B705
  - CONNEALY EARNAN 076E
    - CONNEALY CONSENSUS
    - BRAZILA OF CONANGA 3991 839A
  - TEHAMA MARY BLACKBIRD T073
    - G A R RETAIL PRODUCT
    - TEHAMA MARY BLACKBIRD R704

BW
77 ET

CED	BW	WW	YW	SC	DOC	MILK
6 55%	-0.7 15%	75 35%	119 55%	1.41 20%	3 95%	22 80%

CLAW	ANGLE	CW	MARB	RE	FAT	$M	$B	$C
0.45 35%	0.47 50%	44 80%	0.91 35%	0.38 90%	0.030 65%	60 65%	143 65%	245 70%

SHAW LADY PAYWEIGHT 6430 - DAM OF LOT 487

487 SHAW ARMSTRONG 55051

BD: 01/10/25 I Bull 21319791 I Tattoo: 55051

S ARMSTRONG
- S ARCHITECT 9501
  - SYDGEN BLUEPRINT
  - S BLOSSOM 7514
- S QUEEN ESSA 7149
  - S FOUNDATION 514
  - S QUEEN ESSA 960
- SHAW LADY PAYWEIGHT 6430
  - BASIN PAYWEIGHT 1682
    - BASIN PAYWEIGHT 006S
    - 21AR O LASS 7017
  - SHAW LADY FINAL PRODUCT 2493
    - CONNEALY FINAL PRODUCT
    - KOUPAL ELSIEMERE 0275F

BW
86 ET

CED	BW	WW	YW	SC	DOC	MILK
4 70%	2.4 75%	86 10%	132 35%	0.77 60%	24 30%	22 80%

CLAW	ANGLE	CW	MARB	RE	FAT	$M	$B	$C
0.57 85%	0.46 45%	64 30%	0.63 60%	0.67 55%	0.010 40%	94 10%	156 50%	296 30%

488 SHAW RANAHAN 55068

BD: 01/11/25 I Bull 21319744 I Tattoo: 55068

M DIAMOND RANAHAN 111
- S WRANGLER 830
  - U-2 COALITION 206C
  - S ERICA 6196
- M DIAMOND ERICA 049
  - LISCO GRAND FINALE 4103
  - M DIAMOND ERICA 907
- SHAW LADY BLACK GRANITE 6415
  - CONNEALY BLACK GRANITE
    - CONNEALY CONSENSUS 7229
    - EURA ELGA OF CONANGA 9109
  - SHAW LADY TRAVELER 7013T
    - S A V 8180 TRAVELER 004
    - SITZ ELLUNAS ELITE 3308

BW
84 ET

CED	BW	WW	YW	SC	DOC	MILK
6 55%	1 45%	61 75%	110 70%	0.87 55%	26 20%	20 90%

CLAW	ANGLE	CW	MARB	RE	FAT	$M	$B	$C
0.50 60%	0.50 65%	46 75%	0.39 85%	0.53 75%	0.024 55%	55 75%	131 80%	225 85%

489 SHAW PROLIFIC 55063

BD: 01/11/25 I Bull 628143714 I Tattoo: 55063

ELLINGSON PROLIFIC
- ELLINGSON PROFOUND 8155
  - S POWERPOINT WS 5503
  - EA ROSETTA 6157
- EA QUEEN 8070
  - KOUPAL JUNEAU 797
  - EA QUEEN 2350
- SHAW LADY ALTERNATIVE 342
  - BALDRIDGE ALTERNATIVE E125
    - POSS EASY IMPACT 0119
    - BALDRIDGE BLACKBIRD A030
  - SHAW LADY PROFILE 114
    - SITZ PROFILE 1160
    - SHAW LADY POWERBALL 914

BW
86 ET

CED	BW	WW	YW	SC	DOC	MILK
4 70%	2.1 70%	78 25%	135 30%	0.94 50%	16 70%	18 95%

CLAW	ANGLE	CW	MARB	RE	FAT	$M	$B	$C
0.45 35%	0.43 30%	68 25%	0.76 50%	0.75 50%	0.008 35%	55 75%	172 35%	278 40%

490 SHAW PROLIFIC 55083

BD: 01/13/25 I Bull 21319772 I Tattoo: 55083

ELLINGSON PROLIFIC
- ELLINGSON PROFOUND 8155
  - S POWERPOINT WS 5503
  - EA ROSETTA 6157
- EA QUEEN 8070
  - KOUPAL JUNEAU 797
  - EA QUEEN 2350
- SHAW LADY PAYWEIGHT 6430
  - BASIN PAYWEIGHT 1682
    - BASIN PAYWEIGHT 006S
    - 21AR O LASS 7017
  - SHAW LADY FINAL PRODUCT 2493
    - CONNEALY FINAL PRODUCT
    - KOUPAL ELSIEMERE 0275F

BW
82 ET

CED	BW	WW	YW	SC	DOC	MILK
6 55%	1.7 60%	74 35%	132 35%	1.00 45%	23 35%	25 60%

CLAW	ANGLE	CW	MARB	RE	FAT	$M	$B	$C
0.37 15%	0.34 4%	62 35%	1.14 20%	0.05 95%	0.040 75%	73 35%	170 35%	293 30%

491 SHAW RANAHAN 55035

BD: 01/08/25 I Bull 21319740 I Tattoo: 55035

M DIAMOND RANAHAN 111
- S WRANGLER 830
  - U-2 COALITION 206C
  - S ERICA 6196
- M DIAMOND ERICA 049
  - LISCO GRAND FINALE 4103
  - M DIAMOND ERICA 907
- SHAW LADY BLACK GRANITE 6415
  - CONNEALY BLACK GRANITE
    - CONNEALY CONSENSUS 7229
    - EURA ELGA OF CONANGA 9109
  - SHAW LADY TRAVELER 7013T
    - S A V 8180 TRAVELER 004
    - SITZ ELLUNAS ELITE 3308

BW
81 ET

CED	BW	WW	YW	SC	DOC	MILK
5 60%	2.1 70%	72 40%	120 55%	0.39 85%	21 45%	30 25%

CLAW	ANGLE	CW	MARB	RE	FAT	$M	$B	$C
0.49 55%	0.59 95%	55 55%	0.51 75%	0.82 35%	0.021 50%	81 20%	143 65%	266 50%

492 SHAW RANAHAN 55011

BD: 01/03/25 I Bull 21319736 I Tattoo: 55011

M DIAMOND RANAHAN 111
- S WRANGLER 830
  - U-2 COALITION 206C
  - S ERICA 6196
- M DIAMOND ERICA 049
  - LISCO GRAND FINALE 4103
  - M DIAMOND ERICA 907
- SHAW LADY BLACK GRANITE 6415
  - CONNEALY BLACK GRANITE
    - CONNEALY CONSENSUS 7229
    - EURA ELGA OF CONANGA 9109
  - SHAW LADY TRAVELER 7013T
    - S A V 8180 TRAVELER 004
    - SITZ ELLUNAS ELITE 3308

BW
78 ET

CED	BW	WW	YW	SC	DOC	MILK
15 3%	-2.7 2%	54 90%	95 90%	1.31 25%	31 4%	24 65%

CLAW	ANGLE	CW	MARB	RE	FAT	$M	$B	$C
0.48 50%	0.52 75%	34 95%	0.48 80%	0.45 80%	0.017 50%	71 40%	115 90%	220 90%

SALE NOTES

HEREFORD

FALL YEARLING HEREFORD BULLS
LOTS 1-149

SPRING YEARLING HEREFORD BULLS
LOTS 150-175

/S MERIT 44251 ET – LOT 1

1 /S MERIT 44251 ET [DLF,HYF,IEF,MSUDF]

BD: 8/26/2024 I Polled Bull 44639825 I Tattoo: 44251

JW X651 TESTED 1857 ET [CHB][DLF,HYF,IEF,MSUDF,MDF]
JW 1857 MERIT 21134 [CHB][DLF,HYF,IEF,MSUDF,MDF,DBF]
JW 33Z VICTORIA 19027 [DLF,HYF,IEF,MSUDF]
NJW 79Z Z311 ENDURE 173D ET [SOD][CHB][DLF,HYF,IEF,MSUDF,MDF,DBF]
/S LADY ENDURE 070H ET [DLF,HYF,IEF,MSUDF]
/S LADY LEADER 7201E ET [DLF,HYF,IEF]

EFBEEF TFL U208 TESTED X651 ET [SOD][CHB][DLF,HYF,IEF,MSUDF]
KCF MISS 22S A261 [DLF,HYF,IEF,MSUDF]
JDH VICTOR 719T 33Z ET [SOD][CHB][DLF,HYF,IEF,MSUDF,DBF]
JW 028X DOMINETTE 1417 [DLF,HYF,IEF]
KCF BENNETT ENCORE Z311 ET [SOD][CHB][DLF,HYF,IEF,MSUDF,MDF,DBF]
BW 91H 100W RITA 79Z ET [DLF,HYF,IEF,MSUDF,MDF]
R LEADER 6964 [SOD][DLF,HYF,IEF,MSUDF,DBF]
/S LADY DOMINO 0158X [DLF,HYF,IEF]

BW
78 ET

CED	BW	WW	YW	SC	MILK	MG
9.9 9%	2.3 42%	85 1%	136 1%	2 1%	29 42%	71 4%

CW	MARB	RE	FAT	UDDER	TEAT	BMI	CHB
116 1%	0.52 4%	0.95 3%	0.024 43%	1.5 2%	1.5 4%	537 2%	218 1%

/S LADY ENDURE 070H ET - DAM OF LOT 1

/S LADY DOMINO 0158X - GRANDDAM OF LOT 1

/S ON DEMAND 44220 ET - LOT 2

/S LADY LEADER 7201E ET - GRANDDAM OF LOTS 2-6

/S LADY ENDURE 0015H ET - DAM OF LOTS 2-6

2 /S ON DEMAND 44220 ET [DLF,HYF,IEF,MSUDF]

BD: 8/25/2024 I Polled Bull 44640138 I Tattoo: 44220

RV VALOR 9444G ET [CHB][DLF,HYF,IEF,MSUDF,MDF,DBF]
BAR JZ ON DEMAND [DLF,HYF,IEF,MSUDF,MDF,DBF]
BAR JZ HANNAH 087B [DLF,HYF,IEF,MDF]
NJW 79Z Z311 ENDURE 173D ET [SOD][CHB][DLF,HYF,IEF,MSUDF,MDF,DBF]
/S LADY ENDURE 0015H ET [DLF,HYF,IEF,MSUDF]
/S LADY LEADER 7201E ET [DLF,HYF,IEF]

JDH VICTOR 719T 33Z ET [SOD][CHB][DLF,HYF,IEF,MSUDF,DBF]
RV BOBBI 1404 [DLF,HYF,IEF]
NJW 73S W18 HOMEGROWN 8Y ET [SOD][DLF,HYF,IEF,MSUDF,MDC,DBF]
BAR JZ VIRGINIA 347Y [DLF,HYF,IEF]
KCF BENNETT ENCORE Z311 ET [SOD][CHB][DLF,HYF,IEF,MSUDF,MDF,DBF]
BW 91H 100W RITA 79Z ET [DLF,HYF,IEF,MSUDF,MDF]
R LEADER 6964 [SOD][DLF,HYF,IEF,MSUDF,DBF]
/S LADY DOMINO 0158X [DLF,HYF,IEF]

BW
91 ET

CED	BW	WW	YW	SC	MILK	MG
11.2 6%	1.1 20%	71 7%	110 11%	0.8 76%	16 95%	52 76%

CW	MARB	RE	FAT	UDDER	TEAT	BMI	CHB
97 4%	0.11 58%	0.83 8%	0.004 17%	1.4 9%	1.4 14%	421 28%	150 17%

3 /S ON DEMAND 44268 ET [DLF,HYF,IEF,MSUDF]

BD: 8/27/2024 I Polled Bull 44640144 I Tattoo: 44268

RV VALOR 9444G ET [CHB][DLF,HYF,IEF,MSUDF,MDF,DBF]
BAR JZ ON DEMAND [DLF,HYF,IEF,MSUDF,MDF,DBF]
BAR JZ HANNAH 087B [DLF,HYF,IEF,MDF]
NJW 79Z Z311 ENDURE 173D ET [SOD][CHB][DLF,HYF,IEF,MSUDF,MDF,DBF]
/S LADY ENDURE 0015H ET [DLF,HYF,IEF,MSUDF]
/S LADY LEADER 7201E ET [DLF,HYF,IEF]

JDH VICTOR 719T 33Z ET [SOD][CHB][DLF,HYF,IEF,MSUDF,DBF]
RV BOBBI 1404 [DLF,HYF,IEF]
NJW 73S W18 HOMEGROWN 8Y ET [SOD][DLF,HYF,IEF,MSUDF,MDC,DBF]
BAR JZ VIRGINIA 347Y [DLF,HYF,IEF]
KCF BENNETT ENCORE Z311 ET [SOD][CHB][DLF,HYF,IEF,MSUDF,MDF,DBF]
BW 91H 100W RITA 79Z ET [DLF,HYF,IEF,MSUDF,MDF]
R LEADER 6964 [SOD][DLF,HYF,IEF,MSUDF,DBF]
/S LADY DOMINO 0158X [DLF,HYF,IEF]

BW
81 ET

CED	BW	WW	YW	SC	MILK	MG
8.4 15%	3.9 77%	86 1%	131 1%	2 1%	27 57%	70 5%

CW	MARB	RE	FAT	UDDER	TEAT	BMI	CHB
113 1%	0.29 19%	0.86 6%	-0.006 9%	1.5 2%	1.5 4%	495 6%	191 2%

/S ON DEMAND 44281 ET – LOT 4

5 /S ON DEMAND 44269 ET [DLF,HYF,JEF,MSUDF]

BD: 8/27/2024 I Polled Bull 44640172 I Tattoo: 44269

RV VALOR 9444G ET [CHB][DLF,HYF,JEF,MSUDF,MDF,DBF]
BAR JZ ON DEMAND [DLF,HYF,JEF,MSUDF,MDF,DBF]
BAR JZ HANNAH 087B [DLF,HYF,JEF,MDF]
NJW 79Z Z311 ENDURE 173D ET [SOD][CHB][DLF,HYF,JEF,MSUDF,MDF,DBF]
/S LADY ENDURE 0015H ET [DLF,HYF,JEF,MSUDF]
/S LADY LEADER 7201E ET [DLF,HYF,JEF]

JDH VICTOR 719T 33Z ET [SOD][CHB][DLF,HYF,JEF,MSUDF,DBF]
RV BOBBI 1404 [DLF,HYF,JEF]
NJW 73S W18 HOMEGROWN 8Y ET [SOD][DLF,HYF,JEF,MSUDF,MDC,DBF]
BAR JZ VIRGINIA 347Y [DLF,HYF,JEF]
KCF BENNETT ENCORE Z311 ET [SOD][CHB][DLF,HYF,JEF,MSUDF,MDF,DBF]
BW 91H 100W RITA 79Z ET [DLF,HYF,JEF,MSUDF,MDF]
R LEADER 6964 [SOD][DLF,HYF,JEF,MSUDF,DBF]
/S LADY DOMINO 0158X [DLF,HYF,JEF]

BW
86 ET

CED	BW	WW	YW	SC	MILK	MG
13.1 3%	1.1 20%	69 10%	107 16%	1.2 34%	25 68%	60 37%

CW	MARB	RE	FAT	UDDER	TEAT	BMI	CHB
89 13%	0.19 37%	0.77 12%	0.014 30%	1.5 2%	1.5 4%	487 7%	145 22%

4 /S ON DEMAND 44281 ET [DLF,HYF,JEF,MSUDF]

BD: 8/27/2024 I Polled Bull 44640177 I Tattoo: 44281

RV VALOR 9444G ET [CHB][DLF,HYF,JEF,MSUDF,MDF,DBF]
BAR JZ ON DEMAND [DLF,HYF,JEF,MSUDF,MDF,DBF]
BAR JZ HANNAH 087B [DLF,HYF,JEF,MDF]
NJW 79Z Z311 ENDURE 173D ET [SOD][CHB][DLF,HYF,JEF,MSUDF,MDF,DBF]
/S LADY ENDURE 0015H ET [DLF,HYF,JEF,MSUDF]
/S LADY LEADER 7201E ET [DLF,HYF,JEF]

JDH VICTOR 719T 33Z ET [SOD][CHB][DLF,HYF,JEF,MSUDF,DBF]
RV BOBBI 1404 [DLF,HYF,JEF]
NJW 73S W18 HOMEGROWN 8Y ET [SOD][DLF,HYF,JEF,MSUDF,MDC,DBF]
BAR JZ VIRGINIA 347Y [DLF,HYF,JEF]
KCF BENNETT ENCORE Z311 ET [SOD][CHB][DLF,HYF,JEF,MSUDF,MDF,DBF]
BW 91H 100W RITA 79Z ET [DLF,HYF,JEF,MSUDF,MDF]
R LEADER 6964 [SOD][DLF,HYF,JEF,MSUDF,DBF]
/S LADY DOMINO 0158X [DLF,HYF,JEF]

BW
81 ET

CED	BW	WW	YW	SC	MILK	MG
10.5 7%	1.4 25%	69 10%	102 26%	1.4 17%	28 51%	62 25%

CW	MARB	RE	FAT	UDDER	TEAT	BMI	CHB
89 13%	0.25 25%	0.48 52%	0.034 59%	1.5 2%	1.5 4%	437 20%	142 25%

6 /S ON DEMAND 44314 ET [DLF,HYF,JEF,MSUDF]

BD: 8/29/2024 I Polled Bull 44640180 I Tattoo: 44314

RV VALOR 9444G ET [CHB][DLF,HYF,JEF,MSUDF,MDF,DBF]
BAR JZ ON DEMAND [DLF,HYF,JEF,MSUDF,MDF,DBF]
BAR JZ HANNAH 087B [DLF,HYF,JEF,MDF]
NJW 79Z Z311 ENDURE 173D ET [SOD][CHB][DLF,HYF,JEF,MSUDF,MDF,DBF]
/S LADY ENDURE 0015H ET [DLF,HYF,JEF,MSUDF]
/S LADY LEADER 7201E ET [DLF,HYF,JEF]

JDH VICTOR 719T 33Z ET [SOD][CHB][DLF,HYF,JEF,MSUDF,DBF]
RV BOBBI 1404 [DLF,HYF,JEF]
NJW 73S W18 HOMEGROWN 8Y ET [SOD][DLF,HYF,JEF,MSUDF,MDC,DBF]
BAR JZ VIRGINIA 347Y [DLF,HYF,JEF]
KCF BENNETT ENCORE Z311 ET [SOD][CHB][DLF,HYF,JEF,MSUDF,MDF,DBF]
BW 91H 100W RITA 79Z ET [DLF,HYF,JEF,MSUDF,MDF]
R LEADER 6964 [SOD][DLF,HYF,JEF,MSUDF,DBF]
/S LADY DOMINO 0158X [DLF,HYF,JEF]

BW
88 ET

CED	BW	WW	YW	SC	MILK	MG
6.9 23%	3.2 63%	81 1%	128 1%	1.4 17%	24 76%	64 18%

CW	MARB	RE	FAT	UDDER	TEAT	BMI	CHB
101 2%	0.1 61%	0.91 4%	-0.016 5%	1.4 9%	1.4 14%	440 19%	160 10%

/S GUNSMOKE 44234 – LOT 7

7 /S GUNSMOKE 44234 [DLF,HYF,IEF,MSUDF]

BD: 8/26/2024 | Polled Bull 44640141 | Tattoo: 44234

JDH AH BENTON 8G ET [CHB][DLF,HYF,IEF,MSUDF,MDF,DBF]
STELLPFLUG GUNSMOKE 222 ET [DLF,HYF,IEF,MSUDF,MDF,DBF]
NJW 202C 4013 HOMEMAKER 90H ET [DLF,HYF,IEF,MSUDF,MDF,DBF]
/S MANDATE 66589 ET [SOD][DLF,HYF,IEF,MSUDF,MDF,DBF]
/S LADY MANDATE 0547H [DLF,HYF,IEF,MSUDF]
/S LADY TRUST 7592E ET

JDH 11B STUD 3134 63E [CHB][DLF,HYF,IEF,MSUDF,MDF,DBF]
JDH AH MS 34X VICTOR 33Z45C ET [DLF,HYF,IEF,MSUDF]
INNISFAIL WHR X651/723 4013 ET [SOD][CHB][DLF,HYF,IEF,MSUDF,MDF]
NJW 160Z 8Y HOME MAKER 202C [DLF,HYF,IEF,MSUDF,MDC,DBF]
R LEADER 6964 [SOD][DLF,HYF,IEF,MSUDF,DBF]
/S LADY DOMINO 0158X [DLF,HYF,IEF]
NJW 33TB 100W TRUST 167Y [SOD][CHB][DLF,HYF,IEF,MSUDF,MDF]
/S LADY ADVANCE 7291T [DLF,HYF,IEF]

BW
77

CED	BW	WW	YW	SC	MILK	MG
3.8 48%	1.4 25%	82 1%	134 1%	1.4 17%	25 72%	65 15%

CW	MARB	RE	FAT	UDDER	TEAT	BMI	CHB
108 1%	0.24 27%	1.32 1%	0.014 30%	1.3 28%	1.4 14%	481 8%	187 2%

/S LADY ENDURE 070H ET – DAM OF LOTS 8-10

10 /S MERIT 44283 ET [DLF,HYF,IEF,MSUDF]

BD: 8/27/2024 | Polled Bull 44639828 | Tattoo: 44283

JW X651 TESTED 1857 ET [CHB][DLF,HYF,IEF,MSUDF,MDF]
JW 1857 MERIT 21134 [CHB][DLF,HYF,IEF,MSUDF,MDF,DBF]
JW 33Z VICTORIA 19027 [DLF,HYF,IEF,MSUDF]
NJW 79Z Z311 ENDURE 173D ET [SOD][CHB][DLF,HYF,IEF,MSUDF,MDF,DBF]
/S LADY ENDURE 070H ET [DLF,HYF,IEF,MSUDF]
/S LADY LEADER 7201E ET [DLF,HYF,IEF]

EFBEEF TFL U208 TESTED X651 ET [SOD][CHB][DLF,HYF,IEF,MSUDF]
KCF MISS 22S A261 [DLF,HYF,IEF,MSUDF]
JDH VICTOR 719T 33Z ET [SOD][CHB][DLF,HYF,IEF,MSUDF,DBF]
JW 028X DOMINETTE 1417 [DLF,HYF,IEF]
KCF BENNETT ENCORE Z311 ET [SOD][CHB][DLF,HYF,IEF,MSUDF,MDF,DBF]
BW 91H 100W RITA 79Z ET [DLF,HYF,IEF,MSUDF,MDF]
R LEADER 6964 [SOD][DLF,HYF,IEF,MSUDF,DBF]
/S LADY DOMINO 0158X [DLF,HYF,IEF]

BW
86 ET

CED	BW	WW	YW	SC	MILK	MG
9.6 10%	2 36%	82 1%	131 1%	1.1 45%	25 72%	65 15%

CW	MARB	RE	FAT	UDDER	TEAT	BMI	CHB
102 2%	0.33 14%	0.8 10%	0.014 30%	1.5 2%	1.5 4%	452 15%	181 3%

8 /S MERIT 44328 ET [DLF,HYF,IEF,MSUDF]

BD: 8/29/2024 | Polled Bull 44639830 | Tattoo: 44328

JW X651 TESTED 1857 ET [CHB][DLF,HYF,IEF,MSUDF,MDF]
JW 1857 MERIT 21134 [CHB][DLF,HYF,IEF,MSUDF,MDF,DBF]
JW 33Z VICTORIA 19027 [DLF,HYF,IEF,MSUDF]
NJW 79Z Z311 ENDURE 173D ET [SOD][CHB][DLF,HYF,IEF,MSUDF,MDF,DBF]
/S LADY ENDURE 070H ET [DLF,HYF,IEF,MSUDF]
/S LADY LEADER 7201E ET [DLF,HYF,IEF]

EFBEEF TFL U208 TESTED X651 ET [SOD][CHB][DLF,HYF,IEF,MSUDF]
KCF MISS 22S A261 [DLF,HYF,IEF,MSUDF]
JDH VICTOR 719T 33Z ET [SOD][CHB][DLF,HYF,IEF,MSUDF,DBF]
JW 028X DOMINETTE 1417 [DLF,HYF,IEF]
KCF BENNETT ENCORE Z311 ET [SOD][CHB][DLF,HYF,IEF,MSUDF,MDF,DBF]
BW 91H 100W RITA 79Z ET [DLF,HYF,IEF,MSUDF,MDF]
R LEADER 6964 [SOD][DLF,HYF,IEF,MSUDF,DBF]
/S LADY DOMINO 0158X [DLF,HYF,IEF]

BW
88 ET

CED	BW	WW	YW	SC	MILK	MG
11.2 6%	2.3 42%	81 1%	127 2%	1.6 7%	22 83%	63 24%

CW	MARB	RE	FAT	UDDER	TEAT	BMI	CHB
109 1%	0.49 4%	0.87 6%	0.034 59%	1.6 1%	1.5 4%	548 1%	202 1%

/S BRAVO 44156 – LOT 11

9 /S MERIT 44208 ET [DLF,HYF,IEF,MSUDF]

BD: 8/25/2024 | Polled Bull 44639824 | Tattoo: 44208

JW X651 TESTED 1857 ET [CHB][DLF,HYF,IEF,MSUDF,MDF]
JW 1857 MERIT 21134 [CHB][DLF,HYF,IEF,MSUDF,MDF,DBF]
JW 33Z VICTORIA 19027 [DLF,HYF,IEF,MSUDF]
NJW 79Z Z311 ENDURE 173D ET [SOD][CHB][DLF,HYF,IEF,MSUDF,MDF,DBF]
/S LADY ENDURE 070H ET [DLF,HYF,IEF,MSUDF]
/S LADY LEADER 7201E ET [DLF,HYF,IEF]

EFBEEF TFL U208 TESTED X651 ET [SOD][CHB][DLF,HYF,IEF,MSUDF]
KCF MISS 22S A261 [DLF,HYF,IEF,MSUDF]
JDH VICTOR 719T 33Z ET [SOD][CHB][DLF,HYF,IEF,MSUDF,DBF]
JW 028X DOMINETTE 1417 [DLF,HYF,IEF]
KCF BENNETT ENCORE Z311 ET [SOD][CHB][DLF,HYF,IEF,MSUDF,MDF,DBF]
BW 91H 100W RITA 79Z ET [DLF,HYF,IEF,MSUDF,MDF]
R LEADER 6964 [SOD][DLF,HYF,IEF,MSUDF,DBF]
/S LADY DOMINO 0158X [DLF,HYF,IEF]

BW
84 ET

CED	BW	WW	YW	SC	MILK	MG
12.7 4%	0.1 10%	73 5%	113 8%	2 1%	34 16%	70 5%

CW	MARB	RE	FAT	UDDER	TEAT	BMI	CHB
97 5%	0.28 20%	0.97 3%	0.044 74%	1.5 2%	1.5 4%	588 1%	163 9%

11 /S BRAVO 44156 [DLF,HYF,IEF,MSUDF]

BD: 8/20/2024 | Polled Bull 44618560 | Tattoo: 44156

BR BELLE AIR 6011 [SOD][CHB][DLF,HYF,IEF,MSUDF,DBF]
SR RIO BRAVO 8029 ET [CHB][DLF,HYF,IEF,MSUDF,MDF,DBF]
HH MISS ADVANCE 5139R ET [DLF,HYF,IEF]
SHF HOUSTON D287 H086 [CHB][DLF,HYF,IEF,MSUDF,MDF,DBF]
/S LADY HOUSTON 2312K ET [DLF,HYF,IEF,MSUDF]
/S LADY VICTOR 5139C ET [DLF,HYF,IEF,MSUDF]

BAR S LHF 028 240 [SOD][CHB][DLF,HYF,IEF]
BR BELLE 4082 ET [DLF,HYF,IEF,MSUDF]
CL 1 DOMINO 2136M [DLF,IEF]
HH MS ADVANCE 8037H [IEF]
SHF DAYBREAK Y02 D287 ET [CHB][DLF,HYF,IEF,MSUDF]
SHF MISS 14 20Z D223 [DLF,HYF,IEF,DBF]
TH 223 71I VICTOR 755T [SOD][DLF,HYF,IEF,MSUDF,MDF]
/S LADY ADVANCE 8066U [DLF,HYF,IEF]

BW
85

CED	BW	WW	YW	SC	MILK	MG
7.2 21%	1.8 32%	72 6%	109 12%	1.7 5%	40 3%	76 1%

CW	MARB	RE	FAT	UDDER	TEAT	BMI	CHB
91 10%	0.13 53%	0.66 23%	0.054 84%	1.3 28%	1.2 61%	393 42%	141 26%

12 /S RESOLUTE 44242 [DLF,HYF,JEF,MSUDF]

BD: 8/26/2024 | Polled Bull 44640171 | Tattoo: 44242

EFBEEF RESOLUTE CEO [SOD][CHB][DLF,HYF,JEF,MSUDF,MDF,DBF]
EFBEEF C609 RESOLUTE E158 ET [CHB][DLF,HYF,JEF,MDF,DBF]
EFBEEF P606 MABEL R415
UPS SENSATION 2504 ET [SOD][DLF,HYF,JEF,MSUDF,MDF]
/S LADY SENSATION 8578F [DLF,HYF,JEF,MSUDF]
/S LADY WONDER 5436C ET [DLF,HYF,JEF,MDF]

KCF BENNETT REVOLUTION X51 [SOD][CHB][DLF,HYF,JEF,MDF,DBF]
EFBEEF 6378 KATE W484 [DLF,HYF,JEF,MSUDF]
EF SCHU-LAR N106 OF 009K 434V [DLF,HYF,JEF]
EF G824 MABEL N174 [DOD]
CHURCHILL SENSATION 028X [SOD][DLF,HYF,JEF,MDF,DBF]
NJW BW LADYSPORT DEW 78P ET [DLF,HYF,JEF]
SHF WONDER M326 W18 ET [SOD][CHB][DLF,HYF,JEF,MDC,DBF]
/S LADY DOMINO 652S [DLF,JEF]

BW
92

CED	BW	WW	YW	SC	MILK	MG
4.5 42%	3.3 65%	69 12%	115 6%	1.4 17%	27 58%	61 31%

CW	MARB	RE	FAT	UDDER	TEAT	BMI	CHB
88 15%	0.42 7%	0.62 29%	0.004 17%	1.4 9%	1.3 34%	481 8%	173 5%

13 /S WALL STREET 44252 ET [DLF,HYF,JEF,MSUDF]

BD: 8/26/2024 | Polled Bull 44620699 | Tattoo: 44252

CHURCHILL BROADWAY 858F [CHB][DLF,HYF,JEF,MSUDF,MDF,DBF]
BIRDWELL WALL STREET 0588ET [CHB][DLF,HYF,JEF,MSUDF,MDF]
BR VALIDATED B413 6035 7098 [DLF,HYF,JEF,MDF,DBF]
NJW 79Z Z311 ENDURE 173D ET [SOD][CHB][DLF,HYF,JEF,MSUDF,MDF,DBF]
/S LADY ENDURE 0010H ET [DLF,HYF,JEF,MSUDF]
/S LADY REVOLUTION 7320E ET [DLF,HYF,JEF,MSUDF]

SHF YORK 19H Y02 [SOD][CHB][DLF,HYF,JEF]
CHURCHILL LADY 640D [DLF,HYF,JEF]
EFBEEF BR VALIDATED B413 [SOD][CHB][DLF,HYF,JEF,MSUDF,MDF,DBF]
BR BENNETT 4R Y428 2101 6035 [HYP,DBP]
KCF BENNETT ENCORE Z311 ET [SOD][CHB][DLF,HYF,JEF,MSUDF,MDF,DBF]
BW 91H 100W RITA 79Z ET [DLF,HYF,JEF,MSUDF,MDF]
KCF BENNETT REVOLUTION X51 [SOD][CHB][DLF,HYF,JEF,MDF,DBF]
/S LADY DOMINO 0158X [DLF,HYF,JEF]

BW
84 ET

CED	BW	WW	YW	SC	MILK	MG
1.2 71%	2.7 52%	62 32%	100 30%	1.3 24%	27 54%	59 44%

CW	MARB	RE	FAT	UDDER	TEAT	BMI	CHB
78 37%	0.44 6%	0.86 6%	0.014 30%	1.5 2%	1.4 14%	577 1%	161 10%

14 /S GUNSMOKE 44379 [DLF,HYF,JEF,MSUDF]

BD: 8/31/2024 | Scurred Bull 44640186 | Tattoo: 44379

JDH AH BENTON 8G ET [CHB][DLF,HYF,JEF,MSUDF,MDF,DBF]
STELLPFLUG GUNSMOKE 222 ET [DLF,HYF,JEF,MSUDF,MDF,DBF]
NJW 202C 4013 HOMEMAKER 90H ET [DLF,HYF,JEF,MSUDF,MDF,DBF]
/S HOMETOWN 55410 ET [DLF,HYF,JEF,MSUDF,MDF]
/S LADY HOMETOWN 7651E [DLF,HYF,JEF,MSUDF,MDF]
/S LADY THOR 460C ET [DLF,HYF,JEF]

JDH 11B STUD 3134 63E [CHB][DLF,HYF,JEF,MSUDF,MDF,DBF]
JDH AH MS 34X VICTOR 33Z45C ET [DLF,HYF,JEF,MSUDF]
INNISFAIL WHR X651/723 4013 ET [SOD][CHB][DLF,HYF,JEF,MSUDF,MDF]
NJW 160Z 8Y HOME MAKER 202C [DLF,HYF,JEF,MSUDF,MDC,DBF]
NJW 73S W18 HOMETOWN 10Y ET [SOD][CHB][DLF,HYF,JEF,MSUDF,MDC]
/S LADY ADVANCE 0194X [DLF,HYF,JEF]
THR THOR 4029 [SOD][CHB][DLF,HYF,JEF,MSUDF,MDF]
/S LADY RIBEYE 9184W [DLF,HYF,JEF]

BW
93

CED	BW	WW	YW	SC	MILK	MG
-1.5 88%	4.4 84%	74 4%	121 3%	1.4 17%	27 54%	64 18%

CW	MARB	RE	FAT	UDDER	TEAT	BMI	CHB
103 2%	0.24 27%	0.85 7%	0.004 17%	1.4 9%	1.4 14%	404 36%	175 4%

15 /S CANYON 44160 [DLF,HYF,JEF,MSUDF]

BD: 8/21/2024 | Polled Bull 44618911 | Tattoo: 44160

JDH VICTOR 719T 33Z ET [SOD][CHB][DLF,HYF,JEF,MSUDF,DBF]
CANYON GEM 33Z C211 324G ET [CHB][DLF,HYF,JEF,MSUDF,MDF]
CG X651 TESTY C211 [DLF,HYF,JEF]
NJW 84B 4040 FORTIFIED 238F [DLF,HYF,JEF,MSUDF,MDF,DBF]
/S LADY FORTIFIED 2671K [DLF,HYF,JEF,MSUDF]
/S LADY MANDATE 9307G ET [DLF,HYF,JEF,MSUDF]

TH 122 71I VICTOR 719T [SOD][DLF,HYF,JEF,MSUDF,MDF,DBF]
JDH MS YANKEE 11U ET [DLF,HYF,JEF,DBP]
EFBEEF TFL U208 TESTED X651 ET [SOD][CHB][DLF,HYF,JEF,MSUDF]
CCC CG 133Y NEON GEM 171A
BOYD FT KNOX 17Y XZ5 4040 [DLF,HYF,JEF,MSUDF,MDF,DBF]
NJW 16S 100W JOEY 84B ET [DLF,HYF,JEF,MSUDF,MDF]
/S MANDATE 66589 ET [SOD][DLF,HYF,JEF,MSUDF,MDF,DBF]
/S LADY HOMETOWN 6168D ET [DLF,HYF,JEF,MDF]

BW
77

CED	BW	WW	YW	SC	MILK	MG
7.3 20%	1.2 22%	66 18%	109 13%	1.4 17%	32 22%	65 15%

CW	MARB	RE	FAT	UDDER	TEAT	BMI	CHB
87 16%	0.14 49%	0.76 13%	0.014 30%	1.4 9%	1.5 4%	498 5%	140 27%

16 /S CANYON 44184 ET [DLF,HYF,JEF,MSUDF]

BD: 8/23/2024 | Polled Bull 44620339 | Tattoo: 44184

JDH VICTOR 719T 33Z ET [SOD][CHB][DLF,HYF,JEF,MSUDF,DBF]
CANYON GEM 33Z C211 324G ET [CHB][DLF,HYF,JEF,MSUDF,MDF]
CG X651 TESTY C211 [DLF,HYF,JEF]
NJW 79Z Z311 ENDURE 173D ET [SOD][CHB][DLF,HYF,JEF,MSUDF,MDF,DBF]
/S LADY ENDURE 070H ET [DLF,HYF,JEF,MSUDF]
/S LADY LEADER 7201E ET [DLF,HYF,JEF]

TH 122 71I VICTOR 719T [SOD][DLF,HYF,JEF,MSUDF,MDF,DBF]
JDH MS YANKEE 11U ET [DLF,HYF,JEF,DBP]
EFBEEF TFL U208 TESTED X651 ET [SOD][CHB][DLF,HYF,JEF,MSUDF]
CCC CG 133Y NEON GEM 171A
KCF BENNETT ENCORE Z311 ET [SOD][CHB][DLF,HYF,JEF,MSUDF,MDF,DBF]
BW 91H 100W RITA 79Z ET [DLF,HYF,JEF,MSUDF,MDF]
R LEADER 6964 [SOD][DLF,HYF,JEF,MSUDF,DBF]
/S LADY DOMINO 0158X [DLF,HYF,JEF]

BW
89 ET

CED	BW	WW	YW	SC	MILK	MG
6.7 24%	2.6 49%	70 9%	119 4%	1.2 34%	30 39%	65 17%

CW	MARB	RE	FAT	UDDER	TEAT	BMI	CHB
107 1%	0.22 30%	0.94 4%	0.054 84%	1.4 9%	1.4 14%	504 4%	178 4%

/S DISTINCT 44157 – LOT 17

17 /S DISTINCT 44157 [DLF,HYF,JEF,MSUDF]

BD: 8/21/2024 | Polled Bull 44640165 | Tattoo: 44157

NJW 160B 028X HISTORIC 81E ET [SOD][DLF,HYF,JEF,MSUDF,MDF,DBF]
H B DISTINCT [CHB][DLF,HYF,JEF,MSUDF,MDF,DBF]
H DS MISS SPICE 8082 [DLF,HYF,JEF,MSUDF,MDF,DBF]
/S MANDATE 66589 ET [SOD][DLF,HYF,JEF,MSUDF,MDF,DBF]
/S LADY MANDATE 2409K [DLF,HYF,JEF,MSUDF]
/S LADY BENTLEY 0543H [DLF,HYF,JEF,MSUDF]

CHURCHILL SENSATION 028X [SOD][DLF,HYF,JEF,MDF,DBF]
NJW 73S 38W DAYDREAM 160B [DLF,HYF,JEF,MSUDF]
LCX PERFECTO 11B ET [SOD][DLF,HYF,JEF,MSUDF]
H BL MISS SPICE 613 ET [DLF,HYF,JEF,MSUDF]
R LEADER 6964 [SOD][DLF,HYF,JEF,MSUDF,DBF]
/S LADY DOMINO 0158X [DLF,HYF,JEF]
PCR X51 BENTLEY 454B [SOD][CHB][DLF,HYF,JEF,MSUDF,MDF,DBF]
/S LADY RED BULL 2421Z [DLF,HYF,JEF]

BW
85

CED	BW	WW	YW	SC	MILK	MG
5.6 32%	3 58%	75 3%	110 11%	1.2 34%	27 57%	64 18%

CW	MARB	RE	FAT	UDDER	TEAT	BMI	CHB
84 23%	0.27 22%	0.85 7%	0.064 91%	1.5 2%	1.6 1%	463 12%	139 29%

18 /S MERIT 44504 [DLF,HYF,JEF,MSUDF]

BD: 9/6/2024 | Scurred Bull 44639832 | Tattoo: 44504

JW X651 TESTED 1857 ET [CHB][DLF,HYF,JEF,MSUDF,MDF]
JW 1857 MERIT 21134 [CHB][DLF,HYF,JEF,MSUDF,MDF,DBF]
JW 33Z VICTORIA 19027 [DLF,HYF,JEF,MSUDF]
NJW 33TB 100W TRUST 167Y [SOD][CHB][DLF,HYF,JEF,MSUDF,MDF]
/S LADY TRUST 8514F [DLF,HYF,JEF,MSUDF]
/S LADY JET 2110Z [DLF,HYF,JEF]

EFBEEF TFL U208 TESTED X651 ET [SOD][CHB][DLF,HYF,JEF,MSUDF]
KCF MISS 22S A261 [DLF,HYF,JEF,MSUDF]
JDH VICTOR 719T 33Z ET [SOD][CHB][DLF,HYF,JEF,MSUDF,DBF]
JW 028X DOMINETTE 1417 [DLF,HYF,JEF]
NJW 73S M326 TRUST 100W ET [SOD][CHB][DLF,HYF,JEF,MSUDF,MDF,DBF]
BROOKVIEW 242 TEQUILA ROSE 33T [DLF,HYF,JEF]
JET MR L513 [SOD][DLF,HYF,JEF]
JET MS G003 [DLF,HYF,JEF]

BW
84

CED	BW	WW	YW	SC	MILK	MG
9.6 10%	1.4 25%	70 9%	106 17%	1.3 24%	32 26%	66 12%

CW	MARB	RE	FAT	UDDER	TEAT	BMI	CHB
96 5%	0.6 2%	1.01 2%	0.034 59%	1.5 2%	1.6 1%	491 6%	187 2%

19 /S RELENTLESS 44436 [DLF,HYF,JEF,MSUDF,DBF]

BD: 9/2/2024 | Scurred Bull 44622021 | Tattoo: 44436

TH MASTERPLAN 183F [CHB][DLF,HYF,JEF,MSUDF,MDF,DBC]
/S RELENTLESS 22088 ET [DLF,HYF,JEF,MSUDF,MDF,DBC]
/S LADY LEADER 7201E ET [DLF,HYF,JEF]
/S TESTED 55576 [CHB][DLF,HYF,JEF,MSUDF,MDF]
/S LADY TESTED 8634F [DLF,HYF,JEF,MSUDF]
/S LADY PEERLESS 6455D ET [DLF,HYF,JEF,MSUDF]

KCF BENNETT STRATEGY Z303 ET [CHB][DLF,HYF,JEF,MSUDF,MDF,DBC]
TH 512X 145Y DOMINETTE 57B [DLF,HYF,JEF]
R LEADER 6964 [SOD][DLF,HYF,JEF,MSUDF,DBF]
/S LADY DOMINO 0158X [DLF,HYF,JEF]
EFBEEF TFL U208 TESTED X651 ET [SOD][CHB][DLF,HYF,JEF,MSUDF]
/S LADY EFFICIENT 3370A [DLF,HYF,JEF]
/S PEERLESS 1571Y [DLF,HYF,JEF]
/S LADY DOMINO 67S [DLF,JEF]

BW
85

CED	BW	WW	YW	SC	MILK	MG
0.8 74%	3.4 67%	70 10%	112 10%	1.6 7%	24 75%	59 42%

CW	MARB	RE	FAT	UDDER	TEAT	BMI	CHB
84 21%	0.4 9%	0.33 77%	0.084 98%	1.5 2%	1.5 4%	365 58%	147 20%

STELLPFLUG GUNSMOKE 222 ET – SIRE OF LOT 22

20 /S RELENTLESS 44264 [DLF,HYF,JEF,MSUDF,MDF,DBF]

BD: 8/27/2024 | Polled Bull 44618571 | Tattoo: 44264

TH MASTERPLAN 183F [CHB][DLF,HYF,JEF,MSUDF,MDF,DBC]
/S RELENTLESS 22088 ET [DLF,HYF,JEF,MSUDF,MDF,DBC]
/S LADY LEADER 7201E ET [DLF,HYF,JEF]
SR EXPEDITION 619G ET [DLF,HYF,JEF,MSUDF]
/S LADY EXPEDITION 2353K [DLF,HYF,JEF,MSUDF]
/S LADY TESTED 0405H [DLF,HYF,JEF,MSUDF]

KCF BENNETT STRATEGY Z303 ET [CHB][DLF,HYF,JEF,MSUDF,MDF,DBC]
TH 512X 145Y DOMINETTE 57B [DLF,HYF,JEF]
R LEADER 6964 [SOD][DLF,HYF,JEF,MSUDF,DBF]
/S LADY DOMINO 0158X [DLF,HYF,JEF]
NJW LONG HAUL 36E ET [SOD][DLF,HYF,JEF,MSUDF,MDF,DBF]
CHURCHILL LADY 7189E ET [DLF,HYF,JEF,MSUDF,MDF,DBF]
INNISFAIL WHR X651/723 4013 ET [SOD][CHB][DLF,HYF,JEF,MSUDF,MDF]
/S LADY HOMEGROWN 6098D [DLF,HYF,JEF,MSUDF,MDF]

BW
84

CED	BW	WW	YW	SC	MILK	MG
4.2 44%	2.9 56%	74 4%	113 8%	2.1 1%	28 48%	65 15%

CW	MARB	RE	FAT	UDDER	TEAT	BMI	CHB
75 46%	0.05 75%	0.47 54%	0.054 84%	1.4 9%	1.5 4%	400 38%	99 88%

22 /S GUNSMOKE 44601 ET [DLF,HYF,JEF,MSUDF]

BD: 9/16/2024 | Polled Bull 44640042 | Tattoo: 44601

JDH AH BENTON 8G ET [CHB][DLF,HYF,JEF,MSUDF,MDF,DBF]
STELLPFLUG GUNSMOKE 222 ET [DLF,HYF,JEF,MSUDF,MDF,DBF]
NJW 202C 4013 HOMEMAKER 90H ET [DLF,HYF,JEF,MSUDF,MDF,DBF]
HYALITE ON TARGET 936 [SOD][DLF,HYF,JEF,MSUDC]
/S LADY ON TARGET 5002C ET [DLF,HYF,JEF,MSUDF]
/S LADY DOMINO 9144W [DLF,HYF,JEF]

JDH 11B STUD 3134 63E [CHB][DLF,HYF,JEF,MSUDF,MDF,DBF]
JDH AH MS 34X VICTOR 33Z45C ET [DLF,HYF,JEF,MSUDF]
INNISFAIL WHR X651/723 4013 ET [SOD][CHB][DLF,HYF,JEF,MSUDF,MDF]
NJW 160Z 8Y HOME MAKER 202C [DLF,HYF,JEF,MSUDF,MDC,DBF]
SCHU-LAR ON TARGET 22S [SOD][CHB][DLF,HYF,JEF,MSUDF,MDF,DBF]
HYALITE TS LASS 310 [DLF,HYF,JEF]
UPS DOMINO 3027 [SOD][CHB][DLF,HYF,JEF,MSUDF,MDF]
/S LADY ADVANCE 7291T [DLF,HYF,JEF]

BW
89 ET

CED	BW	WW	YW	SC	MILK	MG
2.9 56%	1.8 32%	67 15%	107 16%	1.4 17%	26 64%	60 38%

CW	MARB	RE	FAT	UDDER	TEAT	BMI	CHB
91 9%	0.15 47%	0.79 10%	0.064 91%	1.4 9%	1.4 14%	335 76%	147 20%

/S LADY ON TARGET 5002C ET – DAM OF LOT 21

/S LADY LEADER 7201E ET – DAM OF LOT 23

21 /S GUNSMOKE 44602 ET [DLF,HYF,JEF,MSUDF]

BD: 9/17/2024 | Polled Bull 44640043 | Tattoo: 44602

JDH AH BENTON 8G ET [CHB][DLF,HYF,JEF,MSUDF,MDF,DBF]
STELLPFLUG GUNSMOKE 222 ET [DLF,HYF,JEF,MSUDF,MDF,DBF]
NJW 202C 4013 HOMEMAKER 90H ET [DLF,HYF,JEF,MSUDF,MDF,DBF]
HYALITE ON TARGET 936 [SOD][DLF,HYF,JEF,MSUDC]
/S LADY ON TARGET 5002C ET [DLF,HYF,JEF,MSUDF]
/S LADY DOMINO 9144W [DLF,HYF,JEF]

JDH 11B STUD 3134 63E [CHB][DLF,HYF,JEF,MSUDF,MDF,DBF]
JDH AH MS 34X VICTOR 33Z45C ET [DLF,HYF,JEF,MSUDF]
INNISFAIL WHR X651/723 4013 ET [SOD][CHB][DLF,HYF,JEF,MSUDF,MDF]
NJW 160Z 8Y HOME MAKER 202C [DLF,HYF,JEF,MSUDF,MDC,DBF]
SCHU-LAR ON TARGET 22S [SOD][CHB][DLF,HYF,JEF,MSUDF,MDF,DBF]
HYALITE TS LASS 310 [DLF,HYF,JEF]
UPS DOMINO 3027 [SOD][CHB][DLF,HYF,JEF,MSUDF,MDF]
/S LADY ADVANCE 7291T [DLF,HYF,JEF]

BW
85 ET

CED	BW	WW	YW	SC	MILK	MG
1.9 65%	3.4 67%	65 22%	106 18%	1.5 11%	26 66%	58 46%

CW	MARB	RE	FAT	UDDER	TEAT	BMI	CHB
87 16%	0.37 11%	0.53 43%	0.054 84%	1.4 9%	1.4 14%	348 68%	162 9%

23 /S MERIT 44187 ET [DLF,HYF,JEF,MSUDF]

BD: 8/23/2024 | Polled Bull 44639819 | Tattoo: 44187

JW X651 TESTED 1857 ET [CHB][DLF,HYF,JEF,MSUDF,MDF]
JW 1857 MERIT 21134 [CHB][DLF,HYF,JEF,MSUDF,MDF,DBF]
JW 33Z VICTORIA 19027 [DLF,HYF,JEF,MSUDF]
R LEADER 6964 [SOD][DLF,HYF,JEF,MSUDF,DBF]
/S LADY LEADER 7201E ET [DLF,HYF,JEF]
/S LADY DOMINO 0158X [DLF,HYF,JEF]

EFBEEF TFL U208 TESTED X651 ET [SOD][CHB][DLF,HYF,JEF,MSUDF]
KCF MISS 22S A261 [DLF,HYF,JEF,MSUDF]
JDH VICTOR 719T 33Z ET [SOD][CHB][DLF,HYF,JEF,MSUDF,DBF]
JW 028X DOMINETTE 1417 [DLF,HYF,JEF]
HYALITE ON TARGET 936 [SOD][DLF,HYF,JEF,MSUDC]
R MISS REVOLUTION 1009 [DOD][DLF,HYF,JEF,DBF]
SHF RIB EYE M326 R117 [SOD][DLF,HYF,JEF]
/S LADY DOMINO 652S [DLF,JEF]

BW
86 ET

CED	BW	WW	YW	SC	MILK	MG
7.2 21%	1.3 23%	83 1%	127 1%	1.8 3%	24 78%	65 16%

CW	MARB	RE	FAT	UDDER	TEAT	BMI	CHB
87 15%	0.56 3%	0.72 16%	0.014 30%	1.5 2%	1.4 14%	471 10%	187 2%

/S LADY VICTOR 5139C ET – DAM OF LOTS 24 & 26

26 /S GUNSMOKE 44185 ET [DLF,HYF,JEF,MSUDF]

BD: 8/23/2024 | Polled Bull 44640135 | Tattoo: 44185

JDH AH BENTON 8G ET [CHB][DLF,HYF,JEF,MSUDF,MDF,DBF]
STELLPFLUG GUNSMOKE 222 ET [DLF,HYF,JEF,MSUDF,MDF,DBF]
NJW 202C 4013 HOMEMAKER 90H ET [DLF,HYF,JEF,MSUDF,MDF,DBF]
TH 223 71I VICTOR 755T [SOD][DLF,HYF,JEF,MSUDF,MDF]
/S LADY VICTOR 5139C ET [DLF,HYF,JEF,MSUDF]
/S LADY ADVANCE 8066U [DLF,HYF,JEF]

JDH 11B STUD 3134 63E [CHB][DLF,HYF,JEF,MSUDF,MDF,DBF]
JDH AH MS 34X VICTOR 33Z45C ET [DLF,HYF,JEF,MSUDF]
INNISFAIL WHR X651/723 4013 ET [SOD][CHB][DLF,HYF,JEF,MSUDF,MDF]
NJW 160Z 8Y HOME MAKER 202C [DLF,HYF,JEF,MSUDF,MDC,DBF]
DRF JWR PRINCE VICTOR 71I [SOD][DLF,HYF,JEF,MSUDF]
KBCR 19D DOMINETTE 223 [DLF,HYP,JEF]
HH ADVANCE 286M 1ET [SOD][DLF,JEF]
/S LADY DOMINO 424P [DOD][DLF,HYF,JEF]

BW
77 ET

CED	BW	WW	YW	SC	MILK	MG
5.6 32%	1.6 28%	67 14%	111 11%	0.7 84%	30 35%	64 20%

CW	MARB	RE	FAT	UDDER	TEAT	BMI	CHB
103 2%	0.1 61%	0.83 8%	0.024 43%	1.3 28%	1.3 34%	446 17%	169 6%

24 /S GUNSMOKE 44280 ET [DLF,HYF,JEF,MSUDF]

BD: 8/27/2024 | Scurred Bull 44640176 | Tattoo: 44280

JDH AH BENTON 8G ET [CHB][DLF,HYF,JEF,MSUDF,MDF,DBF]
STELLPFLUG GUNSMOKE 222 ET [DLF,HYF,JEF,MSUDF,MDF,DBF]
NJW 202C 4013 HOMEMAKER 90H ET [DLF,HYF,JEF,MSUDF,MDF,DBF]
TH 223 71I VICTOR 755T [SOD][DLF,HYF,JEF,MSUDF,MDF]
/S LADY VICTOR 5139C ET [DLF,HYF,JEF,MSUDF]
/S LADY ADVANCE 8066U [DLF,HYF,JEF]

JDH 11B STUD 3134 63E [CHB][DLF,HYF,JEF,MSUDF,MDF,DBF]
JDH AH MS 34X VICTOR 33Z45C ET [DLF,HYF,JEF,MSUDF]
INNISFAIL WHR X651/723 4013 ET [SOD][CHB][DLF,HYF,JEF,MSUDF,MDF]
NJW 160Z 8Y HOME MAKER 202C [DLF,HYF,JEF,MSUDF,MDC,DBF]
DRF JWR PRINCE VICTOR 71I [SOD][DLF,HYF,JEF,MSUDF]
KBCR 19D DOMINETTE 223 [DLF,HYP,JEF]
HH ADVANCE 286M 1ET [SOD][DLF,JEF]
/S LADY DOMINO 424P [DOD][DLF,HYF,JEF]

BW
83 ET

CED	BW	WW	YW	SC	MILK	MG
0.9 74%	3.6 71%	72 6%	111 11%	1.6 7%	38 4%	74 2%

CW	MARB	RE	FAT	UDDER	TEAT	BMI	CHB
102 2%	0.08 66%	0.85 7%	0.044 74%	1.3 28%	1.2 61%	453 15%	161 9%

27 /S GUNSMOKE 44227 [DLF,HYF,JEF,MSUDF]

BD: 8/26/2024 | Polled Bull 44640169 | Tattoo: 44227

JDH AH BENTON 8G ET [CHB][DLF,HYF,JEF,MSUDF,MDF,DBF]
STELLPFLUG GUNSMOKE 222 ET [DLF,HYF,JEF,MSUDF,MDF,DBF]
NJW 202C 4013 HOMEMAKER 90H ET [DLF,HYF,JEF,MSUDF,MDF,DBF]
/S MANDATE 66589 ET [SOD][DLF,HYF,JEF,MSUDF,MDF,DBF]
/S LADY MANDATE 1348J [DLF,HYF,JEF,MSUDF]
/S LADY 4013 TESTED 9539G [DLF,HYF,JEF,MSUDF]

JDH 11B STUD 3134 63E [CHB][DLF,HYF,JEF,MSUDF,MDF,DBF]
JDH AH MS 34X VICTOR 33Z45C ET [DLF,HYF,JEF,MSUDF]
INNISFAIL WHR X651/723 4013 ET [SOD][CHB][DLF,HYF,JEF,MSUDF,MDF]
NJW 160Z 8Y HOME MAKER 202C [DLF,HYF,JEF,MSUDF,MDC,DBF]
R LEADER 6964 [SOD][DLF,HYF,JEF,MSUDF,DBF]
/S LADY DOMINO 0158X [DLF,HYF,JEF]
INNISFAIL WHR X651/723 4013 ET [SOD][CHB][DLF,HYF,JEF,MSUDF,MDF]
/S LADY RED BULL 6093D [DLF,HYF,JEF]

BW
77

CED	BW	WW	YW	SC	MILK	MG
6.5 26%	0.6 14%	72 6%	125 2%	1.7 5%	26 66%	62 28%

CW	MARB	RE	FAT	UDDER	TEAT	BMI	CHB
103 2%	0.5 4%	1.06 2%	0.064 91%	1.4 9%	1.3 34%	466 11%	198 1%

25 /S GUNSMOKE 44243 [DLF,HYF,JEF,MSUDF]

BD: 8/26/2024 | Polled Bull 44640142 | Tattoo: 44243

JDH AH BENTON 8G ET [CHB][DLF,HYF,JEF,MSUDF,MDF,DBF]
STELLPFLUG GUNSMOKE 222 ET [DLF,HYF,JEF,MSUDF,MDF,DBF]
NJW 202C 4013 HOMEMAKER 90H ET [DLF,HYF,JEF,MSUDF,MDF,DBF]
/S MANDATE 66589 ET [SOD][DLF,HYF,JEF,MSUDF,MDF,DBF]
/S LADY MANDATE 9496G ET [DLF,HYF,JEF,MSUDF]
/S LADY ADVANCE 0194X [DLF,HYF,JEF]

JDH 11B STUD 3134 63E [CHB][DLF,HYF,JEF,MSUDF,MDF,DBF]
JDH AH MS 34X VICTOR 33Z45C ET [DLF,HYF,JEF,MSUDF]
INNISFAIL WHR X651/723 4013 ET [SOD][CHB][DLF,HYF,JEF,MSUDF,MDF]
NJW 160Z 8Y HOME MAKER 202C [DLF,HYF,JEF,MSUDF,MDC,DBF]
R LEADER 6964 [SOD][DLF,HYF,JEF,MSUDF,DBF]
/S LADY DOMINO 0158X [DLF,HYF,JEF]
HH ADVANCE 286M 1ET [SOD][DLF,JEF]
/S LADY HARLAND 7053T [DOD][DLF,HYF,JEF]

BW
83

CED	BW	WW	YW	SC	MILK	MG
1.7 67%	2.5 47%	72 6%	123 2%	1.2 34%	24 74%	61 34%

CW	MARB	RE	FAT	UDDER	TEAT	BMI	CHB
101 3%	0.26 23%	0.9 5%	0.064 91%	1.5 2%	1.5 4%	496 5%	178 4%

28 /S DISTINCT 44459 [DLF,HYF,JEF,MSUDF]

BD: 9/4/2024 | Polled Bull 44640205 | Tattoo: 44459

NJW 160B 028X HISTORIC 81E ET [SOD][DLF,HYF,JEF,MSUDF,MDF,DBF]
H B DISTINCT [CHB][DLF,HYF,JEF,MSUDF,MDF,DBF]
H DS MISS SPICE 8082 [DLF,HYF,JEF,MSUDF,MDF,DBF]
/S MANDATE 66589 ET [SOD][DLF,HYF,JEF,MSUDF,MDF,DBF]
/S LADY MANDATE 8686F ET [DLF,HYF,JEF,MSUDF]
/S LADY DOMINO 0229X [DLF,HYF,JEF]

CHURCHILL SENSATION 028X [SOD][DLF,HYF,JEF,MDF,DBF]
NJW 73S 38W DAYDREAM 160B [DLF,HYF,JEF,MSUDF]
LCX PERFECTO 11B ET [SOD][DLF,HYF,JEF,MSUDF]
H BL MISS SPICE 613 ET [DLF,HYF,JEF,MSUDF]
R LEADER 6964 [SOD][DLF,HYF,JEF,MSUDF,DBF]
/S LADY DOMINO 0158X [DLF,HYF,JEF]
UPS DOMINO 3027 [SOD][CHB][DLF,HYF,JEF,MSUDF,MDF]
/S LADY MOM 6004S ET

BW
85

CED	BW	WW	YW	SC	MILK	MG
2.7 58%	2.9 56%	77 2%	123 3%	2 1%	36 8%	74 2%

CW	MARB	RE	FAT	UDDER	TEAT	BMI	CHB
97 4%	0.25 25%	0.72 16%	0.024 43%	1.6 1%	1.6 1%	519 3%	163 9%

BUYING YOUR NEW BULL BATTERY SHOULD BE STRESS-FREE!

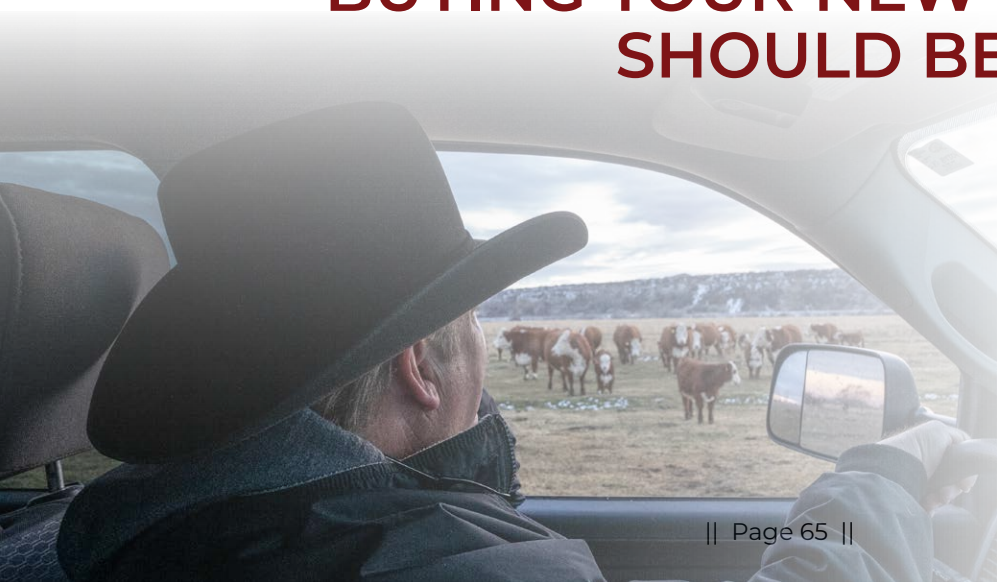

After your purchase is made, please leave your shipping instructions at the check-out desk and we will do all we can to assist in getting your new bull(s) home. We offer free delivery on bull(s) purchases totaling $4,500 to central points in Idaho and adjoining states PLUS California.

If your bull needs to go farther, we will assist in any way we can. We work with several trucking agencies and can help you find the best option. We also guarantee those charges not to exceed $500/bull.

/S ON DEMAND 44691 ET - LOT 29

/S LADY ENDURE 0022H ET - DAM OF LOT 29

29 /S ON DEMAND 44691 ET [DLF,HYF,JEF,MSUDF]

BD: 9/25/2024 | Polled Bull 44640218 | Tattoo: 44691

RV VALOR 9444G ET [CHB][DLF,HYF,JEF,MSUDF,MDF,DBF]
BAR JZ ON DEMAND [DLF,HYF,JEF,MSUDF,MDF,DBF]
BAR JZ HANNAH 087B [DLF,HYF,JEF,MDF]
NJW 79Z Z311 ENDURE 173D ET [SOD][CHB][DLF,HYF,JEF,MSUDF,MDF,DBF]
/S LADY ENDURE 0022H ET [DLF,HYF,JEF,MSUDF]
/S LADY ON TARGET 5002C ET [DLF,HYF,JEF,MSUDF]

JDH VICTOR 719T 33Z ET [SOD][CHB][DLF,HYF,JEF,MSUDF,DBF]
RV BOBBI 1404 [DLF,HYF,JEF]
NJW 73S W18 HOMEGROWN 8Y ET [SOD][DLF,HYF,JEF,MSUDF,MDC,DBF]
BAR JZ VIRGINIA 347Y [DLF,HYF,JEF]
KCF BENNETT ENCORE Z311 ET [SOD][CHB][DLF,HYF,JEF,MSUDF,MDF,DBF]
BW 91H 100W RITA 79Z ET [DLF,HYF,JEF,MSUDF,MDF]
HYALITE ON TARGET 936 [SOD][DLF,HYF,JEF,MSUDC]
/S LADY DOMINO 9144W [DLF,HYF,JEF]

BW
88 ET

CED		BW		WW		YW		SC		MILK		MG	
11.8	5%	1.6	28%	76	3%	112	9%	2	1%	31	28%	69	6%

CW		MARB		RE		FAT		UDDER		TEAT		BMI		CHB	
103	2%	0.32	15%	0.76	13%	0.064	91%	1.4	9%	1.5	4%	499	5%	164	8%

/S LADY ON TARGET 5002C ET - GRANDDAM OF LOT 29

/S LADY ENDURE 0015H ET -
DAM OF LOT 30

/S ON DEMAND 44338 ET -
LOT 30

/S DISTINCT 44638 ET -
LOT 31

/S LADY ENDURE 0267H ET -
DAM OF LOT 31

30 /S ON DEMAND 44338 ET [DLF,HYF,IEF,MSUDF]

BD: 8/30/2024 I Polled Bull 44640183 I Tattoo: 44338

RV VALOR 9444G ET [CHB][DLF,HYF,IEF,MSUDF,MDF,DBF]
BAR JZ ON DEMAND [DLF,HYF,IEF,MSUDF,MDF,DBF]
BAR JZ HANNAH 087B [DLF,HYF,IEF,MDF]
NJW 79Z Z311 ENDURE 173D ET [SOD][CHB][DLF,HYF,IEF,MSUDF,MDF,DBF]
/S LADY ENDURE 0015H ET [DLF,HYF,IEF,MSUDF]
/S LADY LEADER 7201E ET [DLF,HYF,IEF]

JDH VICTOR 719T 33Z ET [SOD][CHB][DLF,HYF,IEF,MSUDF,DBF]
RV BOBBI 1404 [DLF,HYF,IEF]
NJW 73S W18 HOMEGROWN 8Y ET [SOD][DLF,HYF,IEF,MSUDF,MDC,DBF]
BAR JZ VIRGINIA 347Y [DLF,HYF,IEF]
KCF BENNETT ENCORE Z311 ET [SOD][CHB][DLF,HYF,IEF,MSUDF,MDF,DBF]
BW 91H 100W RITA 79Z ET [DLF,HYF,IEF,MSUDF,MDF]
R LEADER 6964 [SOD][DLF,HYF,IEF,MSUDF,DBF]
/S LADY DOMINO 0158X [DLF,HYF,IEF]

BW
88 ET

CED	BW	WW	YW	SC	MILK	MG
11.4 6%	1 19%	74 4%	110 11%	1.3 24%	26 64%	63 23%

CW	MARB	RE	FAT	UDDER	TEAT	BMI	CHB
87 15%	0.28 20%	0.72 16%	-0.006 9%	1.4 9%	1.4 14%	390 44%	152 16%

31 /S DISTINCT 44638 ET [DLF,HYF,IEF,MSUDF]

BD: 9/20/2024 I Scurred Bull 44640213 I Tattoo: 44638

NJW 160B 028X HISTORIC 81E ET [SOD][DLF,HYF,IEF,MSUDF,MDF,DBF]
H B DISTINCT [CHB][DLF,HYF,IEF,MSUDF,MDF,DBF]
H DS MISS SPICE 8082 [DLF,HYF,IEF,MSUDF,MDF,DBF]
NJW 79Z Z311 ENDURE 173D ET [SOD][CHB][DLF,HYF,IEF,MSUDF,MDF,DBF]
/S LADY ENDURE 0267H ET [DLF,HYF,IEF,MSUDF,MDF,DBF]
/S LADY HOMETOWN 7204E ET [DLF,HYF,IEF,MSUDF,MDC,DBP]

CHURCHILL SENSATION 028X [SOD][DLF,HYF,IEF,MDF,DBF]
NJW 73S 38W DAYDREAM 160B [DLF,HYF,IEF,MSUDF]
LCX PERFECTO 11B ET [SOD][DLF,HYF,IEF,MSUDF]
H BL MISS SPICE 613 ET [DLF,HYF,IEF,MSUDF]
KCF BENNETT ENCORE Z311 ET [SOD][CHB][DLF,HYF,IEF,MSUDF,MDF,DBF]
BW 91H 100W RITA 79Z ET [DLF,HYF,IEF,MSUDF,MDF]
NJW 73S W18 HOMETOWN 10Y ET [SOD][CHB][DLF,HYF,IEF,MSUDF,MDC]
/S LADY THOR 1271Y [DLF,HYF,IEF,MSUDF,DBP]

BW
77 ET

CED	BW	WW	YW	SC	MILK	MG
11.8 5%	0 9%	66 18%	105 19%	1.4 17%	35 10%	68 8%

CW	MARB	RE	FAT	UDDER	TEAT	BMI	CHB
89 13%	0.58 2%	0.69 20%	0.054 84%	1.6 1%	1.7 1%	551 1%	184 3%

/S GUNSMOKE 44486 – LOT 32

32 /S GUNSMOKE 44486 [DLF,HYF,JEF,MSUDF]

BD: 9/5/2024 | Scurred Bull 44640207 | Tattoo: 44486

JDH AH BENTON 8G ET [CHB][DLF,HYF,JEF,MSUDF,MDF,DBF]
STELLPFLUG GUNSMOKE 222 ET [DLF,HYF,JEF,MSUDF,MDF,DBF]
NJW 202C 4013 HOMEMAKER 90H ET [DLF,HYF,JEF,MSUDF,MDF,DBF]
/S MANDATE 66589 ET [SOD][DLF,HYF,JEF,MSUDF,MDF,DBF]
/S LADY MANDATE 8344F ET [DLF,HYF,JEF,MSUDF]
/S LADY RED BULL 5228C [DLF,HYF,JEF,MSUDF]

JDH 11B STUD 3134 63E [CHB][DLF,HYF,JEF,MSUDF,MDF,DBF]
JDH AH MS 34X VICTOR 33Z45C ET [DLF,HYF,JEF,MSUDF]
INNISFAIL WHR X651/723 4013 ET [SOD][CHB][DLF,HYF,JEF,MSUDF,MDF]
NJW 160Z 8Y HOME MAKER 202C [DLF,HYF,JEF,MSUDF,MDC,DBF]
R LEADER 6964 [SOD][DLF,HYF,JEF,MSUDF,DBF]
/S LADY DOMINO 0158X [DLF,HYF,JEF]
SCHU-LAR RED BULL 18X [SOD][DLF,HYF,JEF]
/S LADY ADVANCE 7291T [DLF,HYF,JEF]

BW
90

CED	BW	WW	YW	SC	MILK	MG
0 80%	3.9 77%	77 2%	135 1%	1.5 11%	26 63%	64 18%

CW	MARB	RE	FAT	UDDER	TEAT	BMI	CHB
111 1%	0.29 19%	1.01 2%	0.084 98%	1.4 9%	1.3 34%	402 37%	196 1%

33 /S DISTINCT 44520 [DLF,HYF,JEF,MSUDF]

BD: 9/7/2024 | Polled Bull 44640208 | Tattoo: 44520

NJW 160B 028X HISTORIC 81E ET [SOD][DLF,HYF,JEF,MSUDF,MDF,DBF]
H B DISTINCT [CHB][DLF,HYF,JEF,MSUDF,MDF,DBF]
H DS MISS SPICE 8082 [DLF,HYF,JEF,MSUDF,MDF,DBF]
INNISFAIL WHR X651/723 4013 ET [SOD][CHB][DLF,HYF,JEF,MSUDF,MDF]
/S LADY 4013 TESTED 9708G ET [DLF,HYF,JEF,MSUDF]
/S LADY DOMINO 0158X [DLF,HYF,JEF]

CHURCHILL SENSATION 028X [SOD][DLF,HYF,JEF,MDF,DBF]
NJW 73S 38W DAYDREAM 160B [DLF,HYF,JEF,MSUDF]
LCX PERFECTO 11B ET [SOD][DLF,HYF,JEF,MSUDF]
H BL MISS SPICE 613 ET [DLF,HYF,JEF,MSUDF]
EFBEEF TFL U208 TESTED X651 ET [SOD][CHB][DLF,HYF,JEF,MSUDF]
INNISFAIL P230 T723 [DLF,HYF,JEF,MSUDF]
SHF RIB EYE M326 R117 [SOD][DLF,HYF,JEF]
/S LADY DOMINO 652S [DLF,JEF]

BW
71

CED	BW	WW	YW	SC	MILK	MG
15.1 2%	-1.2 4%	69 12%	108 14%	1.3 24%	23 78%	58 48%

CW	MARB	RE	FAT	UDDER	TEAT	BMI	CHB
72 57%	0.29 19%	0.64 26%	0.054 84%	1.6 1%	1.8 1%	527 2%	133 37%

34 /S MANDATE 44456 [DLF,HYF,JEF,MSUDF,DBF]

BD: 9/4/2024 | Polled Bull 44621807 | Tattoo: 44456

R LEADER 6964 [SOD][DLF,HYF,JEF,MSUDF,DBF]
/S MANDATE 66589 ET [SOD][DLF,HYF,JEF,MSUDF,MDF,DBF]
/S LADY DOMINO 0158X [DLF,HYF,JEF]
TH MASTERPLAN 183F [CHB][DLF,HYF,JEF,MSUDF,MDF,DBC]
/S LADY MASTERPLAN 2574K [DLF,HYF,JEF,MSUDF,DBF]
/S LADY TRUST 8514F [DLF,HYF,JEF,MSUDF]

HYALITE ON TARGET 936 [SOD][DLF,HYF,JEF,MSUDC]
R MISS REVOLUTION 1009 [DOD][DLF,HYF,JEF,DBP]
SHF RIB EYE M326 R117 [SOD][DLF,HYF,JEF]
/S LADY DOMINO 652S [DLF,JEF]
KCF BENNETT STRATEGY Z303 ET [CHB][DLF,HYF,JEF,MSUDF,MDF,DBC]
TH 512X 145Y DOMINETTE 57B [DLF,HYF,JEF]
NJW 33TB 100W TRUST 167Y [SOD][CHB][DLF,HYF,JEF,MSUDF,MDF]
/S LADY JET 2110Z [DLF,HYF,JEF]

BW
75

CED	BW	WW	YW	SC	MILK	MG
7.3 20%	0 9%	61 38%	103 23%	1.1 45%	28 52%	58 47%

CW	MARB	RE	FAT	UDDER	TEAT	BMI	CHB
69 68%	0.32 15%	0.8 10%	0.064 91%	1.3 28%	1.4 14%	465 11%	135 34%

35 /S MANDATE 44425 [DLF,HYF,JEF,MSUDF]

BD: 9/2/2024 | Polled Bull 44621806 | Tattoo: 44425

R LEADER 6964 [SOD][DLF,HYF,JEF,MSUDF,DBF]
/S MANDATE 66589 ET [SOD][DLF,HYF,JEF,MSUDF,MDF,DBF]
/S LADY DOMINO 0158X [DLF,HYF,JEF]
SR EXPEDITION 619G ET [DLF,HYF,JEF,MSUDF]
/S LADY EXPEDITION 2568K [DLF,HYF,JEF,MSUDF]
/S LADY 628 ADVANCE 9595G [DOD][DLF,HYF,JEF,MSUDF]

HYALITE ON TARGET 936 [SOD][DLF,HYF,JEF,MSUDC]
R MISS REVOLUTION 1009 [DOD][DLF,HYF,JEF,DBP]
SHF RIB EYE M326 R117 [SOD][DLF,HYF,JEF]
/S LADY DOMINO 652S [DLF,JEF]
NJW LONG HAUL 36E ET [SOD][DLF,HYF,JEF,MSUDF,MDF,DBF]
CHURCHILL LADY 7189E ET [DLF,HYF,JEF,MSUDF,MDF,DBF]
H FHF ADVANCE 628 ET [CHB][DLF,HYF,JEF,MSUDF,MDF,DBF]
/S LADY HOME TOWN 6387D ET [DLF,HYF,JEF,MSUDF,MDF]

BW
76

CED	BW	WW	YW	SC	MILK	MG
6 29%	1 19%	71 8%	111 10%	1.5 11%	30 34%	66 14%

CW	MARB	RE	FAT	UDDER	TEAT	BMI	CHB
75 49%	0.32 15%	0.58 35%	0.094 99%	1.4 9%	1.4 14%	493 6%	134 35%

/S ON DEMAND 44661 ET – LOT 36

36 /S ON DEMAND 44661 ET [DLF,HYF,JEF,MSUDF]

BD: 9/22/2024 | Polled Bull 44640216 | Tattoo: 44661

RV VALOR 9444G ET [CHB][DLF,HYF,JEF,MSUDF,MDF,DBF]
BAR JZ ON DEMAND [DLF,HYF,JEF,MSUDF,MDF,DBF]
BAR JZ HANNAH 087B [DLF,HYF,JEF,MDF]
NJW 79Z Z311 ENDURE 173D ET [SOD][CHB][DLF,HYF,JEF,MSUDF,MDF,DBF]
/S LADY ENDURE 0022H ET [DLF,HYF,JEF,MSUDF]
/S LADY ON TARGET 5002C ET [DLF,HYF,JEF,MSUDF]

JDH VICTOR 719T 33Z ET [SOD][CHB][DLF,HYF,JEF,MSUDF,DBF]
RV BOBBI 1404 [DLF,HYF,JEF]
NJW 73S W18 HOMEGROWN 8Y ET [SOD][DLF,HYF,JEF,MSUDF,MDC,DBF]
BAR JZ VIRGINIA 347Y [DLF,HYF,JEF]
KCF BENNETT ENCORE Z311 ET [SOD][CHB][DLF,HYF,JEF,MSUDF,MDF,DBF]
BW 91H 100W RITA 79Z ET [DLF,HYF,JEF,MSUDF,MDF]
HYALITE ON TARGET 936 [SOD][DLF,HYF,JEF,MSUDC]
/S LADY DOMINO 9144W [DLF,HYF,JEF]

BW
87 ET

CED	BW	WW	YW	SC	MILK	MG
10.4 8%	1.8 32%	69 10%	111 10%	1.3 24%	32 24%	67 11%

CW	MARB	RE	FAT	UDDER	TEAT	BMI	CHB
110 1%	0.17 42%	0.87 6%	0.054 84%	1.3 28%	1.3 34%	496 5%	163 9%

37 /S BRAVO 44448 [DLF,HYF,JEF,MSUDF,MDP,DBP]

BD: 9/3/2024 | Polled Bull 44621215 | Tattoo: 44448

BR BELLE AIR 6011 [SOD][CHB][DLF,HYF,JEF,MSUDF,DBF]
SR RIO BRAVO 8029 ET [CHB][DLF,HYF,JEF,MSUDF,MDF,DBF]
HH MISS ADVANCE 5139R ET [DLF,HYF,JEF]
SHF DAYBREAK Y02 D287 ET [CHB][DLF,HYF,JEF,MSUDF]
/S LADY DAYBREAK 1381J ET [DLF,HYF,JEF,MSUDF,MDP,DBP]
/S LADY HOMETOWN 7204E ET [DLF,HYF,JEF,MSUDF,MDC,DBP]

BAR S LHF 028 240 [SOD][CHB][DLF,HYF,JEF]
BR BELLE 4082 ET [DLF,HYF,JEF,MSUDF]
CL 1 DOMINO 2136M [DLF,JEF]
HH MS ADVANCE 8037H [JEF]
SHF YORK 19H Y02 [SOD][CHB][DLF,HYF,JEF]
SHF MISS M326 T08 ET [DLF,HYF,JEF]
NJW 73S W18 HOMETOWN 10Y ET [SOD][CHB][DLF,HYF,JEF,MSUDF,MDC]
/S LADY THOR 1271Y [DLF,HYF,JEF,MSUDF,DBP]

BW
73

CED	BW	WW	YW	SC	MILK	MG
13.4 3%	-0.7 6%	63 29%	100 29%	2.2 1%	33 19%	64 18%

CW	MARB	RE	FAT	UDDER	TEAT	BMI	CHB
88 14%	0.47 5%	0.63 27%	0.014 30%	1.4 9%	1.4 14%	462 12%	175 4%

38 /S GUNSMOKE 44495 [DLF,HYF,JEF,MSUDF]

BD: 9/5/2024 | Polled Bull 44640052 | Tattoo: 44495

JDH AH BENTON 8G ET [CHB][DLF,HYF,JEF,MSUDF,MDF,DBF]
STELLPFLUG GUNSMOKE 222 ET [DLF,HYF,JEF,MSUDF,MDF,DBF]
NJW 202C 4013 HOMEMAKER 90H ET [DLF,HYF,JEF,MSUDF,MDF,DBF]
/S MANDATE 66589 ET [SOD][DLF,HYF,JEF,MSUDF,MDF,DBF]
/S LADY MANDATE 0597H
PCC NEW MEXICO LADY 7080 ET [DLF,HYF,JEF]

JDH 11B STUD 3134 63E [CHB][DLF,HYF,JEF,MSUDF,MDF,DBF]
JDH AH MS 34X VICTOR 33Z45C ET [DLF,HYF,JEF,MSUDF]
INNISFAIL WHR X651/723 4013 ET [SOD][CHB][DLF,HYF,JEF,MSUDF,MDF]
NJW 160Z 8Y HOME MAKER 202C [DLF,HYF,JEF,MSUDF,MDC,DBF]
R LEADER 6964 [SOD][DLF,HYF,JEF,MSUDF,DBF]
/S LADY DOMINO 0158X [DLF,HYF,JEF]
NJW 73S 980 HUTTON 109Z ET [SOD][CHB][DLF,HYF,JEF,MSUDF,MDF]
/S LADY DOMINO 145Y [DLF,HYF,JEF]

BW
72

CED	BW	WW	YW	SC	MILK	MG
0.5 77%	4.3 83%	74 4%	126 2%	1.2 34%	30 36%	67 10%

CW	MARB	RE	FAT	UDDER	TEAT	BMI	CHB
103 2%	0.23 29%	0.92 4%	0.054 84%	1.5 2%	1.5 4%	444 18%	172 5%

39 /S MANDATE 44246 [DLF,HYF,JEF,MSUDF]

BD: 8/26/2024 | Polled Bull 44618884 | Tattoo: 44246

JDH VICTOR 719T 33Z ET [SOD][CHB][DLF,HYF,JEF,MSUDF,DBF]
CANYON GEM 33Z C211 324G ET [CHB][DLF,HYF,JEF,MSUDF,MDF]
CG X651 TESTY C211 [DLF,HYF,JEF]
/S ARSENAL 00161 ET [CHB][DLF,HYF,JEF,MSUDF,MDF]
/S LADY ARSENAL 2509K [DLF,HYF,JEF,MSUDF]
/S LADY DOMINO 3490A [DLF,HYF,JEF]

TH 122 71I VICTOR 719T [SOD][DLF,HYF,JEF,MSUDF,MDF,DBF]
JDH MS YANKEE 11U ET [DLF,HYF,JEF,DBF]
EFBEEF TFL U208 TESTED X651 ET [SOD][CHB][DLF,HYF,JEF,MSUDF]
CCC CG 133Y NEON GEM 171A
NJW 79Z Z311 ENDURE 173D ET [SOD][CHB][DLF,HYF,JEF,MSUDF,MDF,DBF]
/S LADY LEADER 7201E ET [DLF,HYF,JEF]
/S 3027 DOMINO 8502U [SOD][DLF,JEF]
/S LADY DOMINO 9215W

BW
85

CED	BW	WW	YW	SC	MILK	MG
4.3 43%	3.2 63%	73 5%	115 7%	1 56%	29 42%	66 14%

CW	MARB	RE	FAT	UDDER	TEAT	BMI	CHB
97 5%	0.31 16%	0.61 30%	0.054 84%	1.4 9%	1.4 14%	473 10%	160 10%

40 /S GUNSMOKE 44199 [DLF,HYF,JEF,MSUDF]

BD: 8/24/2024 | Scurred Bull 44640108 | Tattoo: 44199

JDH AH BENTON 8G ET [CHB][DLF,HYF,JEF,MSUDF,MDF,DBF]
STELLPFLUG GUNSMOKE 222 ET [DLF,HYF,JEF,MSUDF,MDF,DBF]
NJW 202C 4013 HOMEMAKER 90H ET [DLF,HYF,JEF,MSUDF,MDF,DBF]
/S MANDATE 66589 ET [SOD][DLF,HYF,JEF,MSUDF,MDF,DBF]
/S LADY WARRIOR 9529G [DLF,HYF,JEF,MSUDF]
/S LADY ADVANCE 7544E [DLF,HYF,JEF,MSUDF,MDF]

JDH 11B STUD 3134 63E [CHB][DLF,HYF,JEF,MSUDF,MDF,DBF]
JDH AH MS 34X VICTOR 33Z45C ET [DLF,HYF,JEF,MSUDF]
INNISFAIL WHR X651/723 4013 ET [SOD][CHB][DLF,HYF,JEF,MSUDF,MDF]
NJW 160Z 8Y HOME MAKER 202C [DLF,HYF,JEF,MSUDF,MDC,DBF]
R LEADER 6964 [SOD][DLF,HYF,JEF,MSUDF,DBF]
/S LADY DOMINO 0158X [DLF,HYF,JEF]
HH ADVANCE 286M 1ET [SOD][DLF,JEF]
/S LADY HOMETOWN 5404C ET [DLF,HYF,JEF,MDF]

BW
64

CED	BW	WW	YW	SC	MILK	MG
16 1%	-2.4 3%	57 55%	98 36%	1.1 45%	26 61%	55 62%

CW	MARB	RE	FAT	UDDER	TEAT	BMI	CHB
85 20%	0.29 19%	0.68 21%	0.064 91%	1.5 2%	1.5 4%	490 6%	153 14%

41 /S GUNSMOKE 44313 ET

BD: 8/29/2024 | Polled Bull 44640179 | Tattoo: 44313

JDH AH BENTON 8G ET [CHB][DLF,HYF,JEF,MSUDF,MDF,DBF]
STELLPFLUG GUNSMOKE 222 ET [DLF,HYF,JEF,MSUDF,MDF,DBF]
NJW 202C 4013 HOMEMAKER 90H ET [DLF,HYF,JEF,MSUDF,MDF,DBF]
/S MANDATE 66589 ET [SOD][DLF,HYF,JEF,MSUDF,MDF,DBF]
/S LADY MANDATE 9591G [DLF,HYF,JEF,MSUDF]
/S LADY WONDER 5078C ET [DLF,HYF,JEF,MSUDF,MDF]

JDH 11B STUD 3134 63E [CHB][DLF,HYF,JEF,MSUDF,MDF,DBF]
JDH AH MS 34X VICTOR 33Z45C ET [DLF,HYF,JEF,MSUDF]
INNISFAIL WHR X651/723 4013 ET [SOD][CHB][DLF,HYF,JEF,MSUDF,MDF]
NJW 160Z 8Y HOME MAKER 202C [DLF,HYF,JEF,MSUDF,MDC,DBF]
R LEADER 6964 [SOD][DLF,HYF,JEF,MSUDF,DBF]
/S LADY DOMINO 0158X [DLF,HYF,JEF]
SHF WONDER M326 W18 ET [SOD][CHB][DLF,HYF,JEF,MDC,DBF]
/S LADY ADVANCE 9018W [DLF,HYF,JEF,MDF,DBF]

BW
77 ET

CED	BW	WW	YW	SC	MILK	MG
3.9 47%	1.1 20%	68 13%	107 15%	1.1 45%	27 57%	61 32%

CW	MARB	RE	FAT	UDDER	TEAT	BMI	CHB
88 14%	0.35 12%	0.65 24%	0.064 91%	1.4 9%	1.4 14%	415 30%	159 11%

42 /S BRAVO 44167 [DLF,HYF,JEF,MSUDF]

BD: 8/22/2024 | Scurred Bull 44618627 | Tattoo: 44167

BR BELLE AIR 6011 [SOD][CHB][DLF,HYF,JEF,MSUDF,DBF]
SR RIO BRAVO 8029 ET [CHB][DLF,HYF,JEF,MSUDF,MDF,DBF]
HH MISS ADVANCE 5139R ET [DLF,HYF,JEF]
SR EXPEDITION 619G ET [DLF,HYF,JEF,MSUDF]
/S LADY EXPEDITION 2489K [DLF,HYF,JEF,MSUDF]
/S LADY EXCEDE 8332F ET [DLF,HYF,JEF,MSUDF]

BAR S LHF 028 240 [SOD][CHB][DLF,HYF,JEF]
BR BELLE 4082 ET [DLF,HYF,JEF,MSUDF]
CL 1 DOMINO 2136M [DLF,JEF]
HH MS ADVANCE 8037H [JEF]
NJW LONG HAUL 36E ET [SOD][DLF,HYF,JEF,MSUDF,MDF,DBF]
CHURCHILL LADY 7189E ET [DLF,HYF,JEF,MSUDF,MDF,DBF]
MOHICAN THM EXCEDE Z426 [SOD][DLF,HYF,JEF,MSUDF,MDF,DBF]
/S LADY RIBEYE 9184W [DLF,HYF,JEF]

BW
73

CED	BW	WW	YW	SC	MILK	MG
10.6 7%	0.5 13%	72 6%	117 5%	2.2 1%	33 17%	69 6%

CW	MARB	RE	FAT	UDDER	TEAT	BMI	CHB
80 33%	0.16 44%	0.35 74%	0.014 30%	1.3 28%	1.5 4%	529 2%	134 35%

/S MENTOR 44244 – LOT 43

43 /S MENTOR 44244 [DLF,HYF,JEF,MSUDF]

BD: 8/26/2024 | Polled Bull 44618612 | Tattoo: 44244

F FINAL TEST 722 [CHB][DLF,HYF,JEF,MSUDF,MDF,DBF]
/S MENTOR 22023 ET [CHB][DLF,HYF,JEF,MSUDF,MDF,DBF]
/S LADY ON TARGET 5002C ET [DLF,HYF,JEF,MSUDF]
SHF HOUSTON D287 H086 [CHB][DLF,HYF,JEF,MSUDF,MDF,DBF]
/S LADY HOUSTON 2449K ET [DLF,HYF,JEF,MSUDF]
/S LADY LEADER 7201E ET [DLF,HYF,JEF]

EFBEEF TFL U208 TESTED X651 ET [SOD][CHB][DLF,HYF,JEF,MSUDF]
F MS YORK 567 [DOD][DLF,HYF,JEF,MSUDF]
HYALITE ON TARGET 936 [SOD][DLF,HYF,JEF,MSUDC]
/S LADY DOMINO 9144W [DLF,HYF,JEF]
SHF DAYBREAK Y02 D287 ET [CHB][DLF,HYF,JEF,MSUDF]
SHF MISS 14 20Z D223 [DLF,HYF,JEF,DBF]
R LEADER 6964 [SOD][DLF,HYF,JEF,MSUDF,DBF]
/S LADY DOMINO 0158X [DLF,HYF,JEF]

BW
70

CED	BW	WW	YW	SC	MILK	MG
8.5 14%	-0.4 7%	66 17%	103 24%	1.8 3%	25 71%	58 47%

CW	MARB	RE	FAT	UDDER	TEAT	BMI	CHB
87 16%	0.53 3%	0.62 29%	0.064 91%	1.6 1%	1.6 1%	494 6%	183 3%

44 /S ON DEMAND 44353 ET [DLF,HYF,JEF,MSUDF]

BD: 8/30/2024 | Polled Bull 44640184 | Tattoo: 44353

RV VALOR 9444G ET [CHB][DLF,HYF,JEF,MSUDF,MDF,DBF]
BAR JZ ON DEMAND [DLF,HYF,JEF,MSUDF,MDF,DBF]
BAR JZ HANNAH 087B [DLF,HYF,JEF,MDF]
NJW 79Z Z311 ENDURE 173D ET [SOD][CHB][DLF,HYF,JEF,MSUDF,MDF,DBF]
/S LADY ENDURE 0015H ET [DLF,HYF,JEF,MSUDF]
/S LADY LEADER 7201E ET [DLF,HYF,JEF]

JDH VICTOR 719T 33Z ET [SOD][CHB][DLF,HYF,JEF,MSUDF,DBF]
RV BOBBI 1404 [DLF,HYF,JEF]
NJW 73S W18 HOMEGROWN 8Y ET [SOD][DLF,HYF,JEF,MSUDF,MDC,DBF]
BAR JZ VIRGINIA 347Y [DLF,HYF,JEF]
KCF BENNETT ENCORE Z311 ET [SOD][CHB][DLF,HYF,JEF,MSUDF,MDF,DBF]
BW 91H 100W RITA 79Z ET [DLF,HYF,JEF,MSUDF,MDF]
R LEADER 6964 [SOD][DLF,HYF,JEF,MSUDF,DBF]
/S LADY DOMINO 0158X [DLF,HYF,JEF]

BW
88 ET

CED	BW	WW	YW	SC	MILK	MG
10.8 7%	1.9 34%	69 12%	106 18%	1.7 5%	22 82%	57 53%

CW	MARB	RE	FAT	UDDER	TEAT	BMI	CHB
75 49%	0.17 42%	0.56 38%	0.044 74%	1.5 2%	1.6 1%	448 16%	119 60%

45 /S RELENTLESS 44350 [DLF,HYF,JEF,MSUDF,DBP]

BD: 8/30/2024 | Polled Bull 44618055 | Tattoo: 44350

TH MASTERPLAN 183F [CHB][DLF,HYF,JEF,MSUDF,MDF,DBC]
/S RELENTLESS 22088 ET [DLF,HYF,JEF,MSUDF,MDF,DBC]
/S LADY LEADER 7201E ET [DLF,HYF,JEF]
SR DOMINATE 308F ET [DLF,HYF,JEF,MSUDF,MDF]
/S LADY DOMINATE 0505H ET [DLF,HYF,JEF,MSUDF,MDF,DBP]
/S LADY HOMETOWN 7204E ET [DLF,HYF,JEF,MSUDF,MDC,DBP]

KCF BENNETT STRATEGY Z303 ET [CHB][DLF,HYF,JEF,MSUDF,MDF,DBC]
TH 512X 145Y DOMINETTE 57B [DLF,HYF,JEF]
R LEADER 6964 [SOD][DLF,HYF,JEF,MSUDF,DBP]
/S LADY DOMINO 0158X [DLF,HYF,JEF]
BCC DOMINATOR 619D [CHB][DLF,HYF,JEF,MDF]
CHURCHILL LADY 1162Y ET [DLF,HYF,JEF,MSUDF,MDF]
NJW 73S W18 HOMETOWN 10Y ET [SOD][CHB][DLF,HYF,JEF,MSUDF,MDC]
/S LADY THOR 1271Y [DLF,HYF,JEF,MSUDF,DBP]

BW
92

CED	BW	WW	YW	SC	MILK	MG
0.6 76%	4.5 86%	77 2%	123 3%	1.7 5%	24 77%	62 27%

CW	MARB	RE	FAT	UDDER	TEAT	BMI	CHB
101 3%	0.1 61%	1.03 2%	0.024 43%	1.3 28%	1.3 34%	349 68%	148 18%

46 /S WALL STREET 44395 [DLF,HYF,JEF,MSUDF,DBP]

BD: 9/1/2024 | Polled Bull 44622020 | Tattoo: 44395

CHURCHILL BROADWAY 858F [CHB][DLF,HYF,JEF,MSUDF,MDF,DBP]
BIRDWELL WALL STREET 0588ET [CHB][DLF,HYF,JEF,MSUDF,MDF]
BR VALIDATED B413 6035 7098 [DLF,HYF,JEF,MDF,DBP]
MOHICAN THM EXCEDE Z426 [SOD][DLF,HYF,JEF,MSUDF,MDF,DBP]
/S LADY EXCEDE 8597F [DLF,HYF,JEF,MSUDF,DBP]
/S LADY PEERLESS 5476C [DLF,HYF,JEF,DBP]

SHF YORK 19H Y02 [SOD][CHB][DLF,HYF,JEF]
CHURCHILL LADY 640D [DLF,HYF,JEF]
EFBEEF BR VALIDATED B413 [SOD][CHB][DLF,HYF,JEF,MSUDF,MDF,DBP]
BR BENNETT 4R Y428 2101 6035 [HYP,DBP]
TH 133U 719T UPGRADE 69X [SOD][DLF,HYF,JEF]
NJW M326 UNFORGETTABLE 76W ET [DLF,HYF,JEF]
/S PEERLESS 1571Y [DLF,HYF,JEF]
/S LADY ADVISOR 9194W [DBP]

BW
83

CED	BW	WW	YW	SC	MILK	MG
2.1 63%	2.8 54%	65 21%	109 13%	1.4 17%	29 41%	62 28%

CW	MARB	RE	FAT	UDDER	TEAT	BMI	CHB
75 48%	0.22 30%	0.65 24%	0.034 59%	1.4 9%	1.4 14%	485 7%	128 44%

47 /S GUNSMOKE 44541 [DLF,HYF,JEF,MSUDF]

BD: 9/8/2024 | Polled Bull 44640049 | Tattoo: 44541

JDH AH BENTON 8G ET [CHB][DLF,HYF,JEF,MSUDF,MDF,DBP]
STELLPFLUG GUNSMOKE 222 ET [DLF,HYF,JEF,MSUDF,MDF,DBP]
NJW 202C 4013 HOMEMAKER 90H ET [DLF,HYF,JEF,MSUDF,MDF,DBP]
/S JBB/AL BOOM TOWN 44608 [SOD][CHB][DLF,HYF,JEF,MSUDF,MDF,DBP]
/S LADY BOOM TOWN 8699F [DLF,HYF,JEF,MSUDF]
/S LADY RIBEYE 0145X [DLF,HYF,JEF]

JDH 11B STUD 3134 63E [CHB][DLF,HYF,JEF,MSUDF,MDF,DBP]
JDH AH MS 34X VICTOR 33Z45C ET [DLF,HYF,JEF,MSUDF]
INNISFAIL WHR X651/723 4013 ET [SOD][CHB][DLF,HYF,JEF,MSUDF,MDF]
NJW 160Z 8Y HOME MAKER 202C [DLF,HYF,JEF,MSUDF,MDC,DBP]
NJW 73S W18 HOMETOWN 10Y ET [SOD][CHB][DLF,HYF,JEF,MSUDF,MDC]
/S LADY THOR 1271Y [DLF,HYF,JEF,MSUDF,DBP]
SHF RIB EYE M326 R117 [SOD][DLF,HYF,JEF]
/S LADY 5N 8037U [HYP]

BW
86

CED	BW	WW	YW	SC	MILK	MG
1.4 70%	2.8 54%	63 28%	108 15%	1.5 11%	28 47%	60 38%

CW	MARB	RE	FAT	UDDER	TEAT	BMI	CHB
103 2%	0.48 5%	0.87 6%	0.064 91%	1.4 9%	1.4 14%	440 19%	195 1%

48 /S CANYON 44238 [DLF,HYF,JEF,MSUDF]

BD: 8/26/2024 | Horned Bull 44618913 | Tattoo: 44238

JDH VICTOR 719T 33Z ET [SOD][CHB][DLF,HYF,JEF,MSUDF,DBP]
CANYON GEM 33Z C211 324G ET [CHB][DLF,HYF,JEF,MSUDF,MDF]
CG X651 TESTY C211 [DLF,HYF,JEF]
/S ARSENAL 00161 ET [CHB][DLF,HYF,JEF,MSUDF,MDF]
/S LADY ARSENAL 2689K ET [DLF,HYF,JEF,MSUDF]
/S LADY VICTOR 5139C ET [DLF,HYF,JEF,MSUDF]

TH 122 71I VICTOR 719T [SOD][DLF,HYF,JEF,MSUDF,MDF,DBP]
JDH MS YANKEE 11U ET [DLF,HYF,JEF,DBP]
EFBEEF TFL U208 TESTED X651 ET [SOD][CHB][DLF,HYF,JEF,MSUDF]
CCC CG 133Y NEON GEM 171A
NJW 79Z Z311 ENDURE 173D ET [SOD][CHB][DLF,HYF,JEF,MSUDF,MDF,DBP]
/S LADY LEADER 7201E ET [DLF,HYF,JEF]
TH 223 71I VICTOR 755T [SOD][DLF,HYF,JEF,MSUDF,MDF]
/S LADY ADVANCE 8066U [DLF,HYF,JEF]

BW
87

CED	BW	WW	YW	SC	MILK	MG
2.8 57%	4.2 82%	78 2%	120 4%	1.2 34%	33 19%	72 3%

CW	MARB	RE	FAT	UDDER	TEAT	BMI	CHB
92 8%	0.31 16%	0.74 14%	0.004 17%	1.2 58%	1.1 84%	439 20%	161 10%

49 /S RELENTLESS 44151 [DLF,HYF,JEF,MSUDF,DBP]

BD: 8/20/2024 | Polled Bull 44618624 | Tattoo: 44151

TH MASTERPLAN 183F [CHB][DLF,HYF,JEF,MSUDF,MDF,DBC]
/S RELENTLESS 22088 ET [DLF,HYF,JEF,MSUDF,MDF,DBC]
/S LADY LEADER 7201E ET [DLF,HYF,JEF]
NJW 84B 4040 FORTIFIED 238F [DLF,HYF,JEF,MSUDF,MDF,DBP]
/S LADY FORTIFIED 2484K [DLF,HYF,JEF,MSUDF]
/S LADY RESOLUTE 9359G ET [DLF,HYF,JEF,MSUDF]

KCF BENNETT STRATEGY Z303 ET [CHB][DLF,HYF,JEF,MSUDF,MDF,DBC]
TH 512X 145Y DOMINETTE 57B [DLF,HYF,JEF]
R LEADER 6964 [SOD][DLF,HYF,JEF,MSUDF,DBP]
/S LADY DOMINO 0158X [DLF,HYF,JEF]
BOYD FT KNOX 17Y XZ5 4040 [DLF,HYF,JEF,MSUDF,MDF,DBP]
NJW 16S 100W JOEY 84B ET [DLF,HYF,JEF,MSUDF,MDF]
HILLS-GALORE 44Z RESOLUTE 128D [CHB][DLF,HYF,JEF,MSUDF]
/S LADY ADVANCE 837U ET [DLF,HYF,JEF,MSUDF]

BW
67

CED	BW	WW	YW	SC	MILK	MG
7.2 21%	0.4 12%	64 24%	103 23%	2 1%	20 90%	52 74%

CW	MARB	RE	FAT	UDDER	TEAT	BMI	CHB
77 41%	0.24 27%	0.35 74%	0.044 74%	1.4 9%	1.3 34%	451 15%	125 50%

50 /S WALL STREET 44277 [DLF,HYF,JEF,MSUDF]

BD: 8/27/2024 | Polled Bull 44621200 | Tattoo: 44277

CHURCHILL BROADWAY 858F [CHB][DLF,HYF,JEF,MSUDF,MDF,DBP]
BIRDWELL WALL STREET 0588ET [CHB][DLF,HYF,JEF,MSUDF,MDF]
BR VALIDATED B413 6035 7098 [DLF,HYF,JEF,MDF,DBP]
NJW 73S 980 HUTTON 109Z ET [SOD][CHB][DLF,HYF,JEF,MSUDF,MDF]
/S LADY HUTTON 9546G ET [DLF,HYF,JEF,MSUDF]
/S LADY VICTOR 5139C ET [DLF,HYF,JEF,MSUDF]

SHF YORK 19H Y02 [SOD][CHB][DLF,HYF,JEF]
CHURCHILL LADY 640D [DLF,HYF,JEF]
EFBEEF BR VALIDATED B413 [SOD][CHB][DLF,HYF,JEF,MSUDF,MDF,DBP]
BR BENNETT 4R Y428 2101 6035 [HYP,DBP]
CRR HELTON 980 [SOD][DLF,HYF,JEF]
NJW P606 72N DAYDREAM 73S [DLF,HYF,JEF,MSUDF,MDF]
TH 223 71I VICTOR 755T [SOD][DLF,HYF,JEF,MSUDF,MDF]
/S LADY ADVANCE 8066U [DLF,HYF,JEF]

BW
86

CED	BW	WW	YW	SC	MILK	MG
3.2 53%	2.6 49%	66 19%	102 26%	1 56%	36 7%	69 6%

CW	MARB	RE	FAT	UDDER	TEAT	BMI	CHB
82 27%	0.41 8%	0.68 21%	0.064 91%	1.4 9%	1.2 61%	526 3%	154 14%

51 /S WALL STREET 44215 [DLF,HYF,JEF,MSUDF]

BD: 8/25/2024 | Polled Bull 44620305 | Tattoo: 44215

CHURCHILL BROADWAY 858F [CHB][DLF,HYF,JEF,MSUDF,MDF,DBP]
BIRDWELL WALL STREET 0588ET [CHB][DLF,HYF,JEF,MSUDF,MDF]
BR VALIDATED B413 6035 7098 [DLF,HYF,JEF,MDF,DBP]
MOHICAN THM EXCEDE Z426 [SOD][DLF,HYF,JEF,MSUDF,MDF,DBP]
/S LADY EXCEDE 8608F [DLF,HYF,JEF,MSUDF]
/S LADY PEERLESS 4277B [DLF,HYF,JEF]

SHF YORK 19H Y02 [SOD][CHB][DLF,HYF,JEF]
CHURCHILL LADY 640D [DLF,HYF,JEF]
EFBEEF BR VALIDATED B413 [SOD][CHB][DLF,HYF,JEF,MSUDF,MDF,DBP]
BR BENNETT 4R Y428 2101 6035 [HYP,DBP]
TH 133U 719T UPGRADE 69X [SOD][DLF,HYF,JEF]
NJW M326 UNFORGETTABLE 76W ET [DLF,HYF,JEF]
/S PEERLESS 1571Y [DLF,HYF,JEF]
/S LADY DOMINO 1019Y [JEP]

BW
88

CED	BW	WW	YW	SC	MILK	MG
2.3 62%	3.1 61%	66 19%	109 13%	1 56%	31 27%	64 18%

CW	MARB	RE	FAT	UDDER	TEAT	BMI	CHB
70 65%	0.28 20%	-0.07 99%	0.034 59%	1.4 9%	1.5 4%	432 22%	126 47%

52 /S WALL STREET 44291 [DLF,HYF,JEF,MSUDF]

BD: 8/28/2024 | Polled Bull 44618069 | Tattoo: 44291

CHURCHILL BROADWAY 858F [CHB][DLF,HYF,JEF,MSUDF,MDF,DBP]
BIRDWELL WALL STREET 0588ET [CHB][DLF,HYF,JEF,MSUDF,MDF]
BR VALIDATED B413 6035 7098 [DLF,HYF,JEF,MDF,DBP]
BG LCC 11B PERFECTO 84F [DLF,HYF,JEF,MSUDF,MDF,DBP]
/S LADY PERFECTO 0839H ET
/S LADY HOMETOWN 5364C ET [DLF,HYF,JEF,MSUDF,MDF]

SHF YORK 19H Y02 [SOD][CHB][DLF,HYF,JEF]
CHURCHILL LADY 640D [DLF,HYF,JEF]
EFBEEF BR VALIDATED B413 [SOD][CHB][DLF,HYF,JEF,MSUDF,MDF,DBP]
BR BENNETT 4R Y428 2101 6035 [HYP,DBP]
LCX PERFECTO 11B ET [SOD][DLF,HYF,JEF,MSUDF]
BG 100W NICKY 31C [DOD][DLF,HYF,JEF,MSUDF,MDF]
NJW 73S W18 HOMETOWN 10Y ET [SOD][CHB][DLF,HYF,JEF,MSUDF,MDC]
/S LADY DOMINO 424P [DOD][DLF,HYF,JEF]

BW
87

CED	BW	WW	YW	SC	MILK	MG
3.5 51%	1.6 28%	65 20%	94 46%	0.8 76%	37 7%	69 6%

CW	MARB	RE	FAT	UDDER	TEAT	BMI	CHB
75 48%	0.32 15%	0.54 41%	0.074 96%	1.3 28%	1.4 14%	522 3%	131 40%

53 /S MERIT 44135 [DLF,HYF,JEF,MSUDF]

BD: 8/19/2024 | Polled Bull 44639817 | Tattoo: 44135

JW X651 TESTED 1857 ET [CHB][DLF,HYF,JEF,MSUDF,MDF]
JW 1857 MERIT 21134 [CHB][DLF,HYF,JEF,MSUDF,MDF,DBF]
JW 33Z VICTORIA 19027 [DLF,HYF,JEF,MSUDF]
JW B716 DEVOUT 18051 [CHB][DLF,HYF,JEF]
/S LADY DEVOUT 1592J [DLF,HYF,JEF,MSUDF]
/S LADY REVOLUTION 7527E [DLF,HYF,JEF,MSUDF]

EFBEEF TFL U208 TESTED X651 ET [SOD][CHB][DLF,HYF,JEF,MSUDF]
KCF MISS 22S A261 [DLF,HYF,JEF,MSUDF]
JDH VICTOR 719T 33Z ET [SOD][CHB][DLF,HYF,JEF,MSUDF,DBF]
JW 028X DOMINETTE 1417 [DLF,HYF,JEF]
KCF BENNETT DEVOUT B716 ET [SOD][DLF,HYF,JEF,MDF,DBF]
JW 936 DOMINETTE 1674 ET [DLF,HYF,JEF,MSUDF]
KCF BENNETT REVOLUTION X51 [SOD][CHB][DLF,HYF,JEF,MDF,DBF]
/S LADY JET 2196Z [DLF,HYF,JEF]

BW
62

CED	BW	WW	YW	SC	MILK	MG
8.6 14%	1.8 32%	75 3%	112 9%	1.9 2%	26 65%	63 21%

CW	MARB	RE	FAT	UDDER	TEAT	BMI	CHB
84 22%	0.51 4%	0.54 41%	-0.036 1%	1.5 2%	1.4 14%	422 27%	170 6%

/S ARSENAL 44588 – LOT 57

54 /S BRAVO 44177 [DLF,HYF,JEF,MSUDF,DBF]

BD: 8/23/2024 | Horned Bull 44618566 | Tattoo: 44177

BR BELLE AIR 6011 [SOD][CHB][DLF,HYF,JEF,MSUDF,DBF]
SR RIO BRAVO 8029 ET [CHB][DLF,HYF,JEF,MSUDF,MDF,DBF]
HH MISS ADVANCE 5139R ET [DLF,HYF,JEF]
TH MASTERPLAN 183F [CHB][DLF,HYF,JEF,MSUDF,MDF,DBC]
/S LADY MASTERPLAN 2342K [DLF,HYF,JEF,MSUDF,DBF]
/S LADY MANDATE 0396H [DLF,HYF,JEF,MSUDF,MDF]

BAR S LHF 028 240 [SOD][CHB][DLF,HYF,JEF]
BR BELLE 4082 ET [DLF,HYF,JEF,MSUDF]
CL 1 DOMINO 2136M [DLF,JEF]
HH MS ADVANCE 8037H [JEF]
KCF BENNETT STRATEGY Z303 ET [CHB][DLF,HYF,JEF,MSUDF,MDF,DBC]
TH 512X 145Y DOMINETTE 57B [DLF,HYF,JEF]
/S MANDATE 66589 ET [SOD][DLF,HYF,JEF,MSUDF,MDF,DBF]
/S LADY INTEGRITY 8618F [DLF,HYF,JEF,MSUDF,MDF]

BW
75

CED	BW	WW	YW	SC	MILK	MG
12 5%	0.2 11%	68 13%	101 28%	1.2 34%	23 78%	57 50%

CW	MARB	RE	FAT	UDDER	TEAT	BMI	CHB
72 58%	0.28 20%	0.6 32%	0.024 43%	1.2 58%	1.3 34%	376 52%	130 41%

57 /S ARSENAL 44588 [DLF,HYF,JEF,MSUDF]

BD: 9/15/2024 | Scurred Bull 44624969 | Tattoo: 44588

NJW 79Z Z311 ENDURE 173D ET [SOD][CHB][DLF,HYF,JEF,MSUDF,MDF,DBF]
/S ARSENAL 00161 ET [CHB][DLF,HYF,JEF,MSUDF,MDF]
/S LADY LEADER 7201E ET [DLF,HYF,JEF]
SHF HOUSTON D287 H086 [CHB][DLF,HYF,JEF,MSUDF,MDF,DBF]
/S LADY HOUSTON 2455K ET [DLF,HYF,JEF,MSUDF]
/S LADY VICTOR 5139C ET [DLF,HYF,JEF,MSUDF]

KCF BENNETT ENCORE Z311 ET [SOD][CHB][DLF,HYF,JEF,MSUDF,MDF,DBF]
BW 91H 100W RITA 79Z ET [DLF,HYF,JEF,MSUDF,MDF]
R LEADER 6964 [SOD][DLF,HYF,JEF,MSUDF,DBF]
/S LADY DOMINO 0158X [DLF,HYF,JEF]
SHF DAYBREAK Y02 D287 ET [CHB][DLF,HYF,JEF,MSUDF]
SHF MISS 14 20Z D223 [DLF,HYF,JEF,DBF]
TH 223 71I VICTOR 755T [SOD][DLF,HYF,JEF,MSUDF,MDF]
/S LADY ADVANCE 8066U [DLF,HYF,JEF]

BW
81

CED	BW	WW	YW	SC	MILK	MG
3.9 47%	2.5 47%	69 10%	117 5%	1.5 11%	34 14%	69 7%

CW	MARB	RE	FAT	UDDER	TEAT	BMI	CHB
107 1%	0.17 42%	1.03 2%	0.084 98%	1.2 58%	1.1 84%	439 20%	167 7%

55 /S RESOLUTE 44201 [DLF,HYF,JEF,MSUDF]

BD: 8/24/2024 | Polled Bull 44640110 | Tattoo: 44201

EFBEEF RESOLUTE CE0 [SOD][CHB][DLF,HYF,JEF,MSUDF,MDF,DBF]
EFBEEF C609 RESOLUTE E158 ET [CHB][DLF,HYF,JEF,MDF,DBF]
EFBEEF P606 MABEL R415
/S INTEGRITY 55498 ET [DLF,HYF,JEF,MSUDF,MDC]
/S LADY INTEGRITY 9520G [DLF,HYF,JEF,MSUDF,MDF]
/S LADY ON TARGET 5289C ET [DLF,HYF,JEF,MSUDF]

KCF BENNETT REVOLUTION X51 [SOD][CHB][DLF,HYF,JEF,MDF,DBF]
EFBEEF 6378 KATE W484 [DLF,HYF,JEF,MSUDF]
EF SCHU-LAR N106 OF 009K 434V [DLF,HYF,JEF]
EF G824 MABEL N174 [DOD]
NJW 73S W18 HOMETOWN 10Y ET [SOD][CHB][DLF,HYF,JEF,MSUDF,MDC]
/S LADY DOMINO 652S [DLF,JEF]
HYALITE ON TARGET 936 [SOD][DLF,HYF,JEF,MSUDC]
/S LADY ADVANCE 8066U [DLF,HYF,JEF]

BW
87

CED	BW	WW	YW	SC	MILK	MG
0.3 78%	3.5 69%	72 6%	116 6%	1.5 11%	25 68%	62 29%

CW	MARB	RE	FAT	UDDER	TEAT	BMI	CHB
96 5%	0.45 6%	0.94 4%	0.044 74%	1.5 2%	1.4 14%	395 41%	181 3%

58 /S ARSENAL 44460 [DLF,HYF,JEF,MSUDF]

BD: 9/4/2024 | Polled Bull 44622018 | Tattoo: 44460

NJW 79Z Z311 ENDURE 173D ET [SOD][CHB][DLF,HYF,JEF,MSUDF,MDF,DBF]
/S ARSENAL 00161 ET [CHB][DLF,HYF,JEF,MSUDF,MDF]
/S LADY LEADER 7201E ET [DLF,HYF,JEF]
EFBEEF TFL U208 TESTED X651 ET [SOD][CHB][DLF,HYF,JEF,MSUDF]
/S LADY TESTED 8446F ET [DLF,HYF,JEF,MSUDF]
/S LADY ON TARGET 5002C ET [DLF,HYF,JEF,MSUDF]

KCF BENNETT ENCORE Z311 ET [SOD][CHB][DLF,HYF,JEF,MSUDF,MDF,DBF]
BW 91H 100W RITA 79Z ET [DLF,HYF,JEF,MSUDF,MDF]
R LEADER 6964 [SOD][DLF,HYF,JEF,MSUDF,DBF]
/S LADY DOMINO 0158X [DLF,HYF,JEF]
EFBEEF FOREMOST U208 [SOD][CHB][DLF,HYF,JEF,MSUDF]
EFBEEF P606 MABEL R415
HYALITE ON TARGET 936 [SOD][DLF,HYF,JEF,MSUDC]
/S LADY DOMINO 9144W [DLF,HYF,JEF]

BW
84

CED	BW	WW	YW	SC	MILK	MG
9.6 10%	1.7 30%	65 22%	111 10%	1.6 7%	28 49%	61 34%

CW	MARB	RE	FAT	UDDER	TEAT	BMI	CHB
98 4%	0.45 6%	0.69 20%	0.064 91%	1.3 28%	1.3 34%	514 3%	182 3%

56 /S GUNSMOKE 44481 [DLF,HYF,JEF,MSUDF]

BD: 9/5/2024 | Scurred Bull 44640206 | Tattoo: 44481

JDH AH BENTON 8G ET [CHB][DLF,HYF,JEF,MSUDF,MDF,DBF]
STELLPFLUG GUNSMOKE 222 ET [DLF,HYF,JEF,MSUDF,MDF,DBF]
NJW 202C 4013 HOMEMAKER 90H ET [DLF,HYF,JEF,MSUDF,MDF,DBF]
/S MANDATE 66589 ET [SOD][DLF,HYF,JEF,MSUDF,MDF,DBF]
/S LADY MANDATE 0692H [DLF,HYF,JEF,MSUDF]
/S LADY BOOM TOWN 755SE ET

JDH 11B STUD 3134 63E [CHB][DLF,HYF,JEF,MSUDF,MDF,DBF]
JDH AH MS 34X VICTOR 33Z45C ET [DLF,HYF,JEF,MSUDF]
INNISFAIL WHR X651/723 4013 ET [SOD][CHB][DLF,HYF,JEF,MSUDF,MDF]
NJW 160Z 8Y HOME MAKER 202C [DLF,HYF,JEF,MSUDF,MDC,DBF]
R LEADER 6964 [SOD][DLF,HYF,JEF,MSUDF,DBF]
/S LADY DOMINO 0158X [DLF,HYF,JEF]
/S JBB/AL BOOM TOWN 44608 [SOD][CHB][DLF,HYF,JEF,MSUDF,MDF,DBF]
/S LADY ADVANCE 837U ET [DLF,HYF,JEF,MSUDF]

BW
75

CED	BW	WW	YW	SC	MILK	MG
8.3 15%	-0.2 8%	58 49%	103 24%	1.4 17%	33 20%	62 28%

CW	MARB	RE	FAT	UDDER	TEAT	BMI	CHB
79 35%	0.38 10%	0.36 73%	0.084 98%	1.4 9%	1.5 4%	448 16%	149 18%

/S GUNSMOKE 44481 – LOT 56

/S ON DEMAND 44209 ET - LOT 59

59 /S ON DEMAND 44209 ET [DLF,HYF,JEF,MSUDF]

BD: 8/25/2024 | Polled Bull 44640132 | Tattoo: 44209

RV VALOR 9444G ET [CHB][DLF,HYF,JEF,MSUDF,MDF,DBF]
BAR JZ ON DEMAND [DLF,HYF,JEF,MSUDF,MDF,DBF]
BAR JZ HANNAH 087B [DLF,HYF,JEF,MDF]
NJW 79Z Z311 ENDURE 173D ET [SOD][CHB][DLF,HYF,JEF,MSUDF,MDF,DBF]
/S LADY ENDURE 0015H ET [DLF,HYF,JEF,MSUDF]
/S LADY LEADER 7201E ET [DLF,HYF,JEF]

JDH VICTOR 719T 33Z ET [SOD][CHB][DLF,HYF,JEF,MSUDF,DBF]
RV BOBBI 1404 [DLF,HYF,JEF]
NJW 73S W18 HOMEGROWN 8Y ET [SOD][DLF,HYF,JEF,MSUDF,MDC,DBF]
BAR JZ VIRGINIA 347Y [DLF,HYF,JEF]
KCF BENNETT ENCORE Z311 ET [SOD][CHB][DLF,HYF,JEF,MSUDF,MDF,DBF]
BW 91H 100W RITA 79Z ET [DLF,HYF,JEF,MSUDF,MDF]
R LEADER 6964 [SOD][DLF,HYF,JEF,MSUDF,DBF]
/S LADY DOMINO 0158X [DLF,HYF,JEF]

BW
72 ET

CED	BW	WW	YW	SC	MILK	MG
12.6 4%	1.5 26%	70 9%	104 22%	0.9 67%	21 88%	56 58%

CW	MARB	RE	FAT	UDDER	TEAT	BMI	CHB
73 55%	0.08 66%	0.58 35%	0.004 17%	1.5 2%	1.6 1%	481 8%	110 74%

60 /S GUNSMOKE 44235 [DLF,HYF,JEF,MSUDF,DBF]

BD: 8/26/2024 | Scurred Bull 44640139 | Tattoo: 44235

JDH AH BENTON 8G ET [CHB][DLF,HYF,JEF,MSUDF,MDF,DBF]
STELLPFLUG GUNSMOKE 222 ET [DLF,HYF,JEF,MSUDF,MDF,DBF]
NJW 202C 4013 HOMEMAKER 90H ET [DLF,HYF,JEF,MSUDF,MDF,DBF]
/S MANDATE 66589 ET [SOD][DLF,HYF,JEF,MSUDF,MDF,DBF]
/S LADY MANDATE 0618H [DLF,HYF,JEF,MSUDF,DBF]
/S LADY UPTOWN 7471E ET [DLF,HYF,JEF,MSUDF,DBF]

JDH 11B STUD 3134 63E [CHB][DLF,HYF,JEF,MSUDF,MDF,DBF]
JDH AH MS 34X VICTOR 33Z45C ET [DLF,HYF,JEF,MSUDF]
INNISFAIL WHR X651/723 4013 ET [SOD][CHB][DLF,HYF,JEF,MSUDF,MDF]
NJW 160Z 8Y HOME MAKER 202C [DLF,HYF,JEF,MSUDF,MDC,DBF]
R LEADER 6964 [SOD][DLF,HYF,JEF,MSUDF,DBF]
/S LADY DOMINO 0158X [DLF,HYF,JEF]
LOEWEN UPTOWN 33N 50U ET [SOD][DLF,HYF,JEF,DBF]
/S LADY ADVANCE 7291T [DLF,HYF,JEF]

BW
68

CED	BW	WW	YW	SC	MILK	MG
9.1 12%	-0.3 7%	59 47%	102 26%	1.1 45%	28 47%	58 47%

CW	MARB	RE	FAT	UDDER	TEAT	BMI	CHB
93 8%	0.34 13%	0.58 35%	0.074 96%	1.4 9%	1.4 14%	381 49%	169 6%

61 /S GUNSMOKE 44437 [DLF,HYF,JEF,MSUDF]

BD: 9/2/2024 | Polled Bull 44640200 | Tattoo: 44437

JDH AH BENTON 8G ET [CHB][DLF,HYF,JEF,MSUDF,MDF,DBF]
STELLPFLUG GUNSMOKE 222 ET [DLF,HYF,JEF,MSUDF,MDF,DBF]
NJW 202C 4013 HOMEMAKER 90H ET [DLF,HYF,JEF,MSUDF,MDF,DBF]
/S MANDATE 66589 ET [SOD][DLF,HYF,JEF,MSUDF,MDF,DBF]
/S LADY MANDATE 0600H [DLF,HYF,JEF,MSUDF]
/S LADY REVOLUTION 6076D [DLF,HYF,JEF]

JDH 11B STUD 3134 63E [CHB][DLF,HYF,JEF,MSUDF,MDF,DBF]
JDH AH MS 34X VICTOR 33Z45C ET [DLF,HYF,JEF,MSUDF]
INNISFAIL WHR X651/723 4013 ET [SOD][CHB][DLF,HYF,JEF,MSUDF,MDF]
NJW 160Z 8Y HOME MAKER 202C [DLF,HYF,JEF,MSUDF,MDC,DBF]
R LEADER 6964 [SOD][DLF,HYF,JEF,MSUDF,DBF]
/S LADY DOMINO 0158X [DLF,HYF,JEF]
KCF BENNETT REVOLUTION X51 [SOD][CHB][DLF,HYF,JEF,MDF,DBF]
/S LADY DOMINO 442P [EP]

BW
89

CED	BW	WW	YW	SC	MILK	MG
-1.3 87%	3.1 61%	65 21%	112 9%	1.2 34%	21 86%	54 66%

CW	MARB	RE	FAT	UDDER	TEAT	BMI	CHB
82 27%	0.12 55%	0.66 23%	0.004 17%	1.5 2%	1.4 14%	338 74%	139 28%

62 /S GUNSMOKE 44453 [DLF,HYF,JEF,MSUDF,DBF]

BD: 9/3/2024 | Polled Bull 44640204 | Tattoo: 44453

JDH AH BENTON 8G ET [CHB][DLF,HYF,JEF,MSUDF,MDF,DBF]
STELLPFLUG GUNSMOKE 222 ET [DLF,HYF,JEF,MSUDF,MDF,DBF]
NJW 202C 4013 HOMEMAKER 90H ET [DLF,HYF,JEF,MSUDF,MDF,DBF]
/S MANDATE 66589 ET [SOD][DLF,HYF,JEF,MSUDF,MDF,DBF]
/S LADY MANDATE 8495F [DLF,HYF,JEF,MSUDF,DBF]
/S LADY WASHITA RED 5493C [DLF,HYF,JEF,DBF]

JDH 11B STUD 3134 63E [CHB][DLF,HYF,JEF,MSUDF,MDF,DBF]
JDH AH MS 34X VICTOR 33Z45C ET [DLF,HYF,JEF,MSUDF]
INNISFAIL WHR X651/723 4013 ET [SOD][CHB][DLF,HYF,JEF,MSUDF,MDF]
NJW 160Z 8Y HOME MAKER 202C [DLF,HYF,JEF,MSUDF,MDC,DBF]
R LEADER 6964 [SOD][DLF,HYF,JEF,MSUDF,DBF]
/S LADY DOMINO 0158X [DLF,HYF,JEF]
/S WASHITA RED 21123Z [DLF,HYF,JEF,DBF]
/S LADY VICTOR 20012Z [DLF,HYF,JEF]

BW
88

CED	BW	WW	YW	SC	MILK	MG
-0.3 82%	2 36%	67 15%	107 16%	0.9 67%	24 76%	57 50%

CW	MARB	RE	FAT	UDDER	TEAT	BMI	CHB
97 5%	0.38 10%	0.55 40%	0.024 43%	1.5 2%	1.4 14%	413 32%	180 3%

/S RENTLESS 44317 - LOT 63

63 /S RENTLESS 44317 [DLF,HYF,JEF,MSUDF,DBF]

BD: 8/29/2024 | Scurred Bull 44618051 | Tattoo: 44317

TH MASTERPLAN 183F [CHB][DLF,HYF,JEF,MSUDF,MDF,DBC]
/S RELENTLESS 22088 ET [DLF,HYF,JEF,MSUDF,MDF,DBC]
/S LADY LEADER 7201E ET [DLF,HYF,JEF]
SR DOMINATE 308F ET [DLF,HYF,JEF,MSUDF,MDF]
/S LADY DOMINATE 0358H [DLF,HYF,JEF,MSUDF,DBF]
/S LADY WASHITA RED 8643F ET [DLF,HYF,JEF,MSUDF,DBF]

KCF BENNETT STRATEGY Z303 ET [CHB][DLF,HYF,JEF,MSUDF,MDF,DBC]
TH 512X 145Y DOMINETTE 57B [DLF,HYF,JEF]
R LEADER 6964 [SOD][DLF,HYF,JEF,MSUDF,DBF]
/S LADY DOMINO 0158X [DLF,HYF,JEF]
BCC DOMINATOR 619D [CHB][DLF,HYF,JEF,MDF]
CHURCHILL LADY 1162Y ET [DLF,HYF,JEF,MSUDF,MDF]
/S WASHITA RED 21123Z [DLF,HYF,JEF,DBF]
/S LADY DOMINO 0158X [DLF,HYF,JEF]

BW
79

CED	BW	WW	YW	SC	MILK	MG
3.1 54%	2.4 45%	69 11%	110 12%	1.8 3%	11 98%	45 91%

CW	MARB	RE	FAT	UDDER	TEAT	BMI	CHB
69 66%	0.01 84%	0.58 35%	0.044 74%	1.3 28%	1.3 34%	283 95%	102 85%

64 /S RELENTLESS 44275 [DLF,HYF,JEF,MSUDF,DBF]

BD: 8/27/2024 | Scurred Bull 44618065 | Tattoo: 44275

TH MASTERPLAN 183F [CHB][DLF,HYF,JEF,MSUDF,MDF,DBC]
/S RELENTLESS 22088 ET [DLF,HYF,JEF,MSUDF,MDF,DBC]
/S LADY LEADER 7201E ET [DLF,HYF,JEF]
SR DOMINATE 308F ET [DLF,HYF,JEF,MSUDF,MDF]
/S LADY DOMINATE 0645H [DLF,HYF,JEF,MSUDF]
/S LADY VICTOR 6217D ET [DLF,HYF,JEF,MSUDF]

KCF BENNETT STRATEGY Z303 ET [CHB][DLF,HYF,JEF,MSUDF,MDF,DBC]
TH 512X 145Y DOMINETTE 57B [DLF,HYF,JEF]
R LEADER 6964 [SOD][DLF,HYF,JEF,MSUDF,DBF]
/S LADY DOMINO 0158X [DLF,HYF,JEF]
BCC DOMINATOR 619D [CHB][DLF,HYF,JEF,MDF]
CHURCHILL LADY 1162Y ET [DLF,HYF,JEF,MSUDF,MDF]
TH 223 71I VICTOR 755T [SOD][DLF,HYF,JEF,MSUDF,MDF]
/S LADY DOMINO 0158X [DLF,HYF,JEF]

BW
92

CED	BW	WW	YW	SC	MILK	MG
3.5 51%	3.1 61%	71 8%	107 15%	1.3 24%	16 95%	52 75%

CW	MARB	RE	FAT	UDDER	TEAT	BMI	CHB
82 25%	0.07 69%	0.7 18%	0.034 59%	1.5 2%	1.4 14%	325 81%	123 53%

/S GUNSMOKE 44596 - LOT 65

65 /S GUNSMOKE 44596 [DLF,HYF,JEF,MSUDF]

BD: 9/16/2024 | Horned Bull 44640044 | Tattoo: 44596

JDH AH BENTON 8G ET [CHB][DLF,HYF,JEF,MSUDF,MDF,DBF]
STELLPFLUG GUNSMOKE 222 ET [DLF,HYF,JEF,MSUDF,MDF,DBF]
NJW 202C 4013 HOMEMAKER 90H ET [DLF,HYF,JEF,MSUDF,MDF,DBF]
/S MANDATE 66589 ET [SOD][DLF,HYF,JEF,MSUDF,MDF,DBF]
/S LADY MANDATE 0371H [DLF,HYF,JEF,MSUDF]
/S LADY DOMINO 6420D [DLF,HYF,JEF,MSUDF]

JDH 11B STUD 3134 63E [CHB][DLF,HYF,JEF,MSUDF,MDF,DBF]
JDH AH MS 34X VICTOR 33Z45C ET [DLF,HYF,JEF,MSUDF]
INNISFAIL WHR X651/723 4013 ET [SOD][CHB][DLF,HYF,JEF,MSUDF,MDF]
NJW 160Z 8Y HOME MAKER 202C [DLF,HYF,JEF,MSUDF,MDC,DBF]
R LEADER 6964 [SOD][DLF,HYF,JEF,MSUDF,DBF]
/S LADY DOMINO 0158X [DLF,HYF,JEF]
CL 1 DOMINO 955W [SOD][DLF,HYF,JEF]
/S LADY ABE 1232Y [DOD][DLF,HYF,JEF]

BW
90

CED	BW	WW	YW	SC	MILK	MG
-3.4 95%	3.4 67%	68 14%	115 7%	1.5 11%	27 55%	61 32%

CW	MARB	RE	FAT	UDDER	TEAT	BMI	CHB
98 4%	0.22 30%	0.84 7%	0.034 59%	1.4 9%	1.4 14%	344 71%	170 6%

66 /S MANDATE 44403 [DLF,HYF,JEF,MSUDF]

BD: 9/1/2024 | Horned Bull 44621804 | Tattoo: 44403

R LEADER 6964 [SOD][DLF,HYF,JEF,MSUDF,DBF]
/S MANDATE 66589 ET [SOD][DLF,HYF,JEF,MSUDF,MDF,DBF]
/S LADY DOMINO 0158X [DLF,HYF,JEF]
SR EXPEDITION 619G ET [DLF,HYF,JEF,MSUDF]
/S LADY EXPEDITION 2542K [DLF,HYF,JEF,MSUDF]
/S LADY HOMETOWN 4506B ET [DOD][DLF,HYF,JEF,MSUDF,MDF]

HYALITE ON TARGET 936 [SOD][DLF,HYF,JEF,MSUDC]
R MISS REVOLUTION 1009 [DOD][DLF,HYF,JEF,DBP]
SHF RIB EYE M326 R117 [SOD][DLF,HYF,JEF]
/S LADY DOMINO 652S [DLF,JEF]
NJW LONG HAUL 36E ET [SOD][DLF,HYF,JEF,MSUDF,MDF,DBF]
CHURCHILL LADY 7189E ET [DLF,HYF,JEF,MSUDF,MDF,DBF]
NJW 73S W18 HOMETOWN 10Y ET [SOD][CHB][DLF,HYF,JEF,MSUDF,MDC]
/S LADY RIBEYE 9205W [DOD][DLF,HYF,JEF]

BW
75

CED	BW	WW	YW	SC	MILK	MG
5.1 36%	0.9 17%	63 28%	96 40%	1.9 2%	41 2%	73 3%

CW	MARB	RE	FAT	UDDER	TEAT	BMI	CHB
70 63%	0.38 10%	0.38 69%	0.074 96%	1.3 28%	1.4 14%	525 3%	132 39%

67 /S RESOLUTE 44284 [DLF,HYF,JEF,MSUDF,DBP]

BD: 8/27/2024 | Polled Bull 44640178 | Tattoo: 44284

EFBEEF RESOLUTE CEO [SOD][CHB][DLF,HYF,JEF,MSUDF,MDF,DBF]
EFBEEF C609 RESOLUTE E158 ET [CHB][DLF,HYF,JEF,MDF,DBF]
EFBEEF P606 MABEL R415
TH MASTERPLAN 183F [CHB][DLF,HYF,JEF,MSUDF,MDF,DBC]
/S LADY MASTERPLAN 1464J [DLF,HYF,JEF,MSUDF,DBP]
/S LADY UPTOWN 7556E ET [DOD][DLF,HYF,JEF,MSUDF,DBP]

KCF BENNETT REVOLUTION X51 [SOD][CHB][DLF,HYF,JEF,MDF,DBF]
EFBEEF 6378 KATE W484 [DLF,HYF,JEF,MSUDF]
EF SCHU-LAR N106 OF 009K 434V [DLF,HYF,JEF]
EF G824 MABEL N174 [DOD]
KCF BENNETT STRATEGY Z303 ET [CHB][DLF,HYF,JEF,MSUDF,MDF,DBC]
TH 512X 145Y DOMINETTE 57B [DLF,HYF,JEF]
LOEWEN UPTOWN 33N 50U ET [SOD][DLF,HYF,JEF,DBP]
/S LADY ADVANCE 7291T [DLF,HYF,JEF]

BW
77

CED	BW	WW	YW	SC	MILK	MG
3.4 52%	2.7 52%	72 6%	109 13%	1.5 11%	21 86%	58 48%

CW	MARB	RE	FAT	UDDER	TEAT	BMI	CHB
105 2%	0.51 4%	0.87 6%	0.064 91%	1.6 1%	1.5 4%	541 2%	191 2%

68 /S WALL STREET 44190 ET [DLF,HYF,JEF,MSUDF]

BD: 8/24/2024 | Polled Bull 44620698 | Tattoo: 44190

CHURCHILL BROADWAY 858F [CHB][DLF,HYF,JEF,MSUDF,MDF,DBF]
BIRDWELL WALL STREET 0588ET [CHB][DLF,HYF,JEF,MSUDF,MDF]
BR VALIDATED B413 6035 7098 [DLF,HYF,JEF,MDF,DBF]
NJW 79Z Z311 ENDURE 173D ET [SOD][CHB][DLF,HYF,JEF,MSUDF,MDF,DBF]
/S LADY ENDURE 0010H ET [DLF,HYF,JEF,MSUDF]
/S LADY REVOLUTION 7320E ET [DLF,HYF,JEF,MSUDF]

SHF YORK 19H Y02 [SOD][CHB][DLF,HYF,JEF]
CHURCHILL LADY 640D [DLF,HYF,JEF]
EFBEEF BR VALIDATED B413 [SOD][CHB][DLF,HYF,JEF,MSUDF,MDF,DBF]
BR BENNETT 4R Y428 2101 6035 [HYP,DBP]
KCF BENNETT ENCORE Z311 ET [SOD][CHB][DLF,HYF,JEF,MSUDF,MDF,DBF]
BW 91H 100W RITA 79Z ET [DLF,HYF,JEF,MSUDF,MDF]
KCF BENNETT REVOLUTION X51 [SOD][CHB][DLF,HYF,JEF,MDF,DBF]
/S LADY DOMINO 0158X [DLF,HYF,JEF]

BW
82 ET

CED	BW	WW	YW	SC	MILK	MG
1.3 70%	3.5 69%	68 14%	103 22%	0.9 67%	36 8%	70 5%

CW	MARB	RE	FAT	UDDER	TEAT	BMI	CHB
85 20%	0.43 7%	0.65 24%	0.044 74%	1.3 28%	1.3 34%	497 5%	162 9%

/S LADY ENDURE 070H ET - DAM OF LOT 69

69 /S MERIT 44731 [DLF,HYF,JEF,MSUDF]

BD: 9/29/2024 | Polled Bull 44639820 | Tattoo: 44731

JW X651 TESTED 1857 ET [CHB][DLF,HYF,JEF,MSUDF,MDF]
JW 1857 MERIT 21134 [CHB][DLF,HYF,JEF,MSUDF,MDF,DBF]
JW 33Z VICTORIA 19027 [DLF,HYF,JEF,MSUDF]
NJW 79Z Z311 ENDURE 173D ET [SOD][CHB][DLF,HYF,JEF,MSUDF,MDF,DBF]
/S LADY ENDURE 070H ET [DLF,HYF,JEF,MSUDF]
/S LADY LEADER 7201E ET [DLF,HYF,JEF]

EFBEEF TFL U208 TESTED X651 ET [SOD][CHB][DLF,HYF,JEF,MSUDF]
KCF MISS 22S A261 [DLF,HYF,JEF,MSUDF]
JDH VICTOR 719T 33Z ET [SOD][CHB][DLF,HYF,JEF,MSUDF,DBF]
JW 028X DOMINETTE 1417 [DLF,HYF,JEF]
KCF BENNETT ENCORE Z311 ET [SOD][CHB][DLF,HYF,JEF,MSUDF,MDF,DBF]
BW 91H 100W RITA 79Z ET [DLF,HYF,JEF,MSUDF,MDF]
R LEADER 6964 [SOD][DLF,HYF,JEF,MSUDF,DBF]
/S LADY DOMINO 0158X [DLF,HYF,JEF]

BW
79

CED	BW	WW	YW	SC	MILK	MG
12.7 4%	0.4 12%	73 5%	117 5%	1.5 11%	31 28%	68 9%

CW	MARB	RE	FAT	UDDER	TEAT	BMI	CHB
104 2%	0.43 7%	0.87 6%	0.034 59%	1.5 2%	1.5 4%	538 2%	186 2%

70 /S MERIT 44274 [DLF,HYF,JEF,MSUDF]

BD: 8/27/2024 | Polled Bull 44639826 | Tattoo: 44274

JW X651 TESTED 1857 ET [CHB][DLF,HYF,JEF,MSUDF,MDF]
JW 1857 MERIT 21134 [CHB][DLF,HYF,JEF,MSUDF,MDF,DBF]
JW 33Z VICTORIA 19027 [DLF,HYF,JEF,MSUDF]
HH ADVANCE 286M 1ET [SOD][DLF,JEF]
/S LADY ADVANCE 7530E [DLF,HYF,JEF,MSUDF]
/S LADY PEERLESS 5526C [DLF,HYF,JEF]

EFBEEF TFL U208 TESTED X651 ET [SOD][CHB][DLF,HYF,JEF,MSUDF]
KCF MISS 22S A261 [DLF,HYF,JEF,MSUDF]
JDH VICTOR 719T 33Z ET [SOD][CHB][DLF,HYF,JEF,MSUDF,DBF]
JW 028X DOMINETTE 1417 [DLF,HYF,JEF]
HH ADVANCE 0024K [SOD][DLF,JEF]
HH MISS ADVANCE 752G [JEF]
/S PEERLESS 1571Y [DLF,HYF,JEF]
/S LADY PROFICIENT 1394Y [DLF,HYF,JEF]

BW
84

CED	BW	WW	YW	SC	MILK	MG
7.1 22%	2.3 42%	67 16%	97 39%	1.4 17%	24 78%	57 53%

CW	MARB	RE	FAT	UDDER	TEAT	BMI	CHB
79 35%	0.31 16%	0.61 30%	-0.006 9%	1.6 1%	1.7 1%	465 11%	145 21%

71 /S BRAVO 44179 [DLF,HYF,IEF,MSUDF]

BD: 8/23/2024 | Scurred Bull 44618603 | Tattoo: 44179

BR BELLE AIR 6011 [SOD][CHB][DLF,HYF,IEF,MSUDF,DBF]
SR RIO BRAVO 8029 ET [CHB][DLF,HYF,IEF,MSUDF,MDF,DBF]
HH MISS ADVANCE 5139R ET [DLF,HYF,IEF]
SR EXPEDITION 619G ET [DLF,HYF,IEF,MSUDF]
/S LADY EXPEDITION 2392K [DLF,HYF,IEF,MSUDF]
/S LADY REDBULL 9556G [DLF,HYF,IEF,MSUDF]

BAR S LHF 028 240 [SOD][CHB][DLF,HYF,IEF]
BR BELLE 4082 ET [DLF,HYF,IEF,MSUDF]
CL 1 DOMINO 2136M [DLF,IEF]
HH MS ADVANCE 8037H [IEF]
NJW LONG HAUL 36E ET [SOD][DLF,HYF,IEF,MSUDF,MDF,DBF]
CHURCHILL LADY 7189E ET [DLF,HYF,IEF,MSUDF,MDF,DBF]
/S REDBULL 44676 ET [CHB][DLF,HYF,IEF,MSUDF]
/S LADY HOMETOWN 4593B [DLF,HYF,IEF,MDF]

BW
75

CED	BW	WW	YW	SC	MILK	MG
8.1 16%	1.1 20%	71 7%	107 15%	2 1%	23 82%	58 45%

CW	MARB	RE	FAT	UDDER	TEAT	BMI	CHB
71 61%	0.29 19%	0.47 54%	0.034 59%	1.2 58%	1.4 14%	481 8%	129 43%

/S LADY VICTOR 5139C ET - DAM OF LOT 75

72 /S RESOLUTE 44527 [DLF,HYF,IEF,MSUDF,DBF]

BD: 9/7/2024 | Polled Bull 44640209 | Tattoo: 44527

EFBEEF RESOLUTE CEO [SOD][CHB][DLF,HYF,IEF,MSUDF,MDF,DBF]
EFBEEF C609 RESOLUTE E158 ET [CHB][DLF,HYF,IEF,MDF,DBF]
EFBEEF P606 MABEL R415
TH MASTERPLAN 183F [CHB][DLF,HYF,IEF,MSUDF,MDF,DBC]
/S LADY MASTERPLAN 1529J [DLF,HYF,IEF,MSUDF,DBF]
/S LADY FORT PAYNE 7663E [DLF,HYF,IEF,MSUDF,MDF]

KCF BENNETT REVOLUTION X51 [SOD][CHB][DLF,HYF,IEF,MDF,DBF]
EFBEEF 6378 KATE W484 [DLF,HYF,IEF,MSUDF]
EF SCHU-LAR N106 OF 009K 434V [DLF,HYF,IEF]
EF G824 MABEL N174 [DOD]
KCF BENNETT STRATEGY Z303 ET [CHB][DLF,HYF,IEF,MSUDF,MDF,DBC]
TH 512X 145Y DOMINETTE 57B [DLF,HYF,IEF]
/S TRM FORT PAYNE 44573 ET [DLF,HYF,IEF,MSUDF,MDC]
/S LADY EFFICIENT 20024Z [DLF,HYF,IEF]

BW
85

CED	BW	WW	YW	SC	MILK	MG
1.5 69%	3.9 77%	77 2%	116 6%	0.9 67%	23 82%	61 33%

CW	MARB	RE	FAT	UDDER	TEAT	BMI	CHB
78 38%	0.6 2%	0.58 35%	0.054 84%	1.4 9%	1.4 14%	457 14%	160 10%

73 /S WALL STREET 44336 [DLF,HYF,IEF,MSUDF]

BD: 8/30/2024 | Polled Bull 44618538 | Tattoo: 44336

CHURCHILL BROADWAY 858F [CHB][DLF,HYF,IEF,MSUDF,MDF,DBF]
BIRDWELL WALL STREET 0588ET [CHB][DLF,HYF,IEF,MSUDF,MDF]
BR VALIDATED B413 6035 7098 [DLF,HYF,IEF,MDF,DBF]
SR DOMINATE 308F ET [DLF,HYF,IEF,MSUDF,MDF]
/S LADY DOMINATE 1608J ET [DLF,HYF,IEF,MSUDF]
/S LADY LEADER 7201E ET [DLF,HYF,IEF]

SHF YORK 19H Y02 [SOD][CHB][DLF,HYF,IEF]
CHURCHILL LADY 640D [DLF,HYF,IEF]
EFBEEF BR VALIDATED B413 [SOD][CHB][DLF,HYF,IEF,MSUDF,MDF,DBF]
BR BENNETT 4R Y428 2101 6035 [HYP,DBP]
BCC DOMINATOR 619D [CHB][DLF,HYF,IEF,MDF]
CHURCHILL LADY 1162Y ET [DLF,HYF,IEF,MSUDF,MDF]
R LEADER 6964 [SOD][DLF,HYF,IEF,MSUDF,DBF]
/S LADY DOMINO 0158X [DLF,HYF,IEF]

BW
86

CED	BW	WW	YW	SC	MILK	MG
-2.5 92%	3.8 75%	65 22%	100 29%	1.4 17%	32 26%	64 19%

CW	MARB	RE	FAT	UDDER	TEAT	BMI	CHB
68 70%	0.33 14%	0.48 52%	0.054 84%	1.4 9%	1.3 34%	505 4%	125 49%

74 /S WALL STREET 44153 [DLF,HYF,IEF,MSUDF]

BD: 8/20/2024 | Polled Bull 44620312 | Tattoo: 44153

CHURCHILL BROADWAY 858F [CHB][DLF,HYF,IEF,MSUDF,MDF,DBF]
BIRDWELL WALL STREET 0588ET [CHB][DLF,HYF,IEF,MSUDF,MDF]
BR VALIDATED B413 6035 7098 [DLF,HYF,IEF,MDF,DBF]
HILLS-GALORE 44Z RESOLUTE 128D [CHB][DLF,HYF,IEF,MSUDF]
/S LADY RESOLUTE 9415G ET [DOD][DLF,HYF,IEF,MSUDF]
/S LADY DOMINO 0158X [DLF,HYF,IEF]

SHF YORK 19H Y02 [SOD][CHB][DLF,HYF,IEF]
CHURCHILL LADY 640D [DLF,HYF,IEF]
EFBEEF BR VALIDATED B413 [SOD][CHB][DLF,HYF,IEF,MSUDF,MDF,DBF]
BR BENNETT 4R Y428 2101 6035 [HYP,DBP]
RST X51 REVOLUTION 4102 [CHB][DLF,HYF,IEF]
HILLS-GALORE 52R CALLI 44Z [DLF,HYF,IEF,MSUDF]
SHF RIB EYE M326 R117 [SOD][DLF,HYF,IEF]
/S LADY DOMINO 652S [DLF,IEF]

BW
71

CED	BW	WW	YW	SC	MILK	MG
6.1 28%	1.1 20%	59 48%	92 53%	1.4 17%	28 47%	58 48%

CW	MARB	RE	FAT	UDDER	TEAT	BMI	CHB
74 50%	0.37 11%	0.26 86%	0.064 91%	1.5 2%	1.4 14%	433 22%	137 31%

75 /S GUNSMOKE 44256 ET [DLF,HYF,IEF,MSUDF]

BD: 8/26/2024 | Polled Bull 44640143 | Tattoo: 44256

JDH AH BENTON 8G ET [CHB][DLF,HYF,IEF,MSUDF,MDF,DBF]
STELLPFLUG GUNSMOKE 222 ET [DLF,HYF,IEF,MSUDF,MDF,DBF]
NJW 202C 4013 HOMEMAKER 90H ET [DLF,HYF,IEF,MSUDF,MDF,DBF]
TH 223 71I VICTOR 755T [SOD][DLF,HYF,IEF,MSUDF,MDF]
/S LADY VICTOR 5139C ET [DLF,HYF,IEF,MSUDF]
/S LADY ADVANCE 8066U [DLF,HYF,IEF]

JDH 11B STUD 3134 63E [CHB][DLF,HYF,IEF,MSUDF,MDF,DBF]
JDH AH MS 34X VICTOR 33Z45C ET [DLF,HYF,IEF,MSUDF]
INNISFAIL WHR X651/723 4013 ET [SOD][CHB][DLF,HYF,IEF,MSUDF,MDF]
NJW 160Z 8Y HOME MAKER 202C [DLF,HYF,IEF,MSUDF,MDC,DBF]
DRF JWR PRINCE VICTOR 71I [SOD][DLF,HYF,IEF,MSUDF]
KBCR 19D DOMINETTE 223 [DLF,HYP,IEF]
HH ADVANCE 286M 1ET [SOD][DLF,IEF]
/S LADY DOMINO 424P [DOD][DLF,HYF,IEF]

BW
72 ET

CED	BW	WW	YW	SC	MILK	MG
5 37%	1.5 26%	65 22%	114 7%	0.7 84%	33 18%	66 14%

CW	MARB	RE	FAT	UDDER	TEAT	BMI	CHB
110 1%	0.28 20%	0.88 5%	0.074 96%	1.4 9%	1.3 34%	431 23%	195 1%

76 /S MANDATE 44323 [DLF,HYF,IEF,MSUDF,DBF]

BD: 8/29/2024 | Polled Bull 44618622 | Tattoo: 44323

R LEADER 6964 [SOD][DLF,HYF,IEF,MSUDF,DBF]
/S MANDATE 66589 ET [SOD][DLF,HYF,IEF,MSUDF,MDF,DBF]
/S LADY DOMINO 0158X [DLF,HYF,IEF]
TH MASTERPLAN 183F [CHB][DLF,HYF,IEF,MSUDF,MDF,DBC]
/S LADY MASTERPLAN 2480K ET [DLF,HYF,IEF,MSUDF,DBF]
/S LADY INTEGRITY 8031F ET [DLF,HYF,IEF,MSUDF,MDF]

HYALITE ON TARGET 936 [SOD][DLF,HYF,IEF,MSUDC]
R MISS REVOLUTION 1009 [DOD][DLF,HYF,IEF,DBP]
SHF RIB EYE M326 R117 [SOD][DLF,HYF,IEF]
/S LADY DOMINO 652S [DLF,IEF]
KCF BENNETT STRATEGY Z303 ET [CHB][DLF,HYF,IEF,MSUDF,MDF,DBC]
TH 512X 145Y DOMINETTE 57B [DLF,HYF,IEF]
/S INTEGRITY 55498 ET [DLF,HYF,IEF,MSUDF,MDC]
/S LADY VICTOR 5139C ET [DLF,HYF,IEF,MSUDF]

BW
75

CED	BW	WW	YW	SC	MILK	MG
7.2 21%	0 9%	66 17%	107 15%	1.8 3%	32 22%	66 14%

CW	MARB	RE	FAT	UDDER	TEAT	BMI	CHB
91 9%	0.33 14%	0.61 30%	0.084 98%	1.4 9%	1.4 14%	447 17%	159 11%

77 /S RRC 1746 GUNSMOKE 44467 [DLF,HYF,IEF,MSUDF,MDF,DBF]

BD: 9/3/2024 | Polled Bull 44648668 | Tattoo: 44467

BR BELLE AIR 6011 [SOD][CHB][DLF,HYF,IEF,MSUDF,DBF]
SR RIO BRAVO 8029 ET [CHB][DLF,HYF,IEF,MSUDF,MDF,DBF]
HH MISS ADVANCE 5139R ET [DLF,HYF,IEF]
NJW 76S 27A LONG RANGE 203D ET [DLF,HYF,IEF,MSUDF,MDF]
RRC SHS 203D 711 BONISSA 1746 [DLF,HYF,IEF,MSUDF,MDF,DBF]
RRC 936 BONISSA 711 ET [DLF,HYF,IEF,MSUDF]

BAR S LHF 028 240 [SOD][CHB][DLF,HYF,IEF]
BR BELLE 4082 ET [DLF,HYF,IEF,MSUDF]
CL 1 DOMINO 2136M [DLF,IEF]
HH MS ADVANCE 8037H [IEF]
NJW 135U 10Y HOMETOWN 27A [SOD][DLF,HYF,IEF,MSUDF,MDC]
NJW 55N STARDUST 76S [DLF,HYF,IEF,MSUDF,MDF]
HYALITE ON TARGET 936 [SOD][DLF,HYF,IEF,MSUDC]
ICC 66P 719T BONISSA 2201 [DLF,HYF,IEF,MSUDF,MDF,DBF]

BW
82

CED	BW	WW	YW	SC	MILK	MG
6.6 25%	1.5 26%	55 63%	83 76%	1.3 24%	31 32%	58 46%

CW	MARB	RE	FAT	UDDER	TEAT	BMI	CHB
65 78%	0.15 47%	0.63 27%	0.014 30%	1.3 28%	1.4 14%	397 40%	116 64%

78 /S CANYON 44775 [DLF,HYF,JEF,MSUDF]

BD: 10/12/2024 | Polled Bull 44628463 | Tattoo: 44775

JDH VICTOR 719T 33Z ET [SOD][CHB][DLF,HYF,JEF,MSUDF,DBF]
CANYON GEM 33Z C211 324G ET [CHB][DLF,HYF,JEF,MSUDF,MDF]
CG X651 TESTY C211 [DLF,HYF,JEF]
INNISFAIL WHR X651/723 4013 ET [SOD][CHB][DLF,HYF,JEF,MSUDF,MDF]
/S LADY TESTED 0405H [DLF,HYF,JEF,MSUDF]
/S LADY HOMEGROWN 6098D [DLF,HYF,JEF,MSUDF,MDF]

TH 122 71I VICTOR 719T [SOD][DLF,HYF,JEF,MSUDF,MDF,DBF]
JDH MS YANKEE 11U ET [DLF,HYF,JEF,DBP]
EFBEEF TFL U208 TESTED X651 ET [SOD][CHB][DLF,HYF,JEF,MSUDF]
CCC CG 133Y NEON GEM 171A
EFBEEF TFL U208 TESTED X651 ET [SOD][CHB][DLF,HYF,JEF,MSUDF]
INNISFAIL P230 T723 [DLF,HYF,JEF,MSUDF]
NJW 73S W18 HOMEGROWN 8Y ET [SOD][DLF,HYF,JEF,MSUDF,MDC,DBF]
/S LADY EFFICIENT 3074A [DLF,HYF,JEF,MSUDF]

BW
83

CED	BW	WW	YW	SC	MILK	MG
1.4 *70%*	3.6 *71%*	66 *17%*	113 *8%*	1.1 *45%*	33 *18%*	66 *12%*

CW	MARB	RE	FAT	UDDER	TEAT	BMI	CHB
68 *69%*	0.35 *12%*	0.41 *64%*	0.014 *30%*	1.4 *9%*	1.4 *14%*	451 *15%*	134 *35%*

79 /S CANYON 44288 [DLF,HYF,JEF,MSUDF]

BD: 8/28/2024 | Polled Bull 44620946 | Tattoo: 44288

JDH VICTOR 719T 33Z ET [SOD][CHB][DLF,HYF,JEF,MSUDF,DBF]
CANYON GEM 33Z C211 324G ET [CHB][DLF,HYF,JEF,MSUDF,MDF]
CG X651 TESTY C211 [DLF,HYF,JEF]
/S MANDATE 66589 ET [SOD][DLF,HYF,JEF,MSUDF,MDF,DBF]
/S LADY MANDATE 8503F ET [DOD][DLF,HYF,JEF,MSUDF]
/S LADY HARLAND 7053T [DOD][DLF,HYF,JEF]

TH 122 71I VICTOR 719T [SOD][DLF,HYF,JEF,MSUDF,MDF,DBF]
JDH MS YANKEE 11U ET [DLF,HYF,JEF,DBP]
EFBEEF TFL U208 TESTED X651 ET [SOD][CHB][DLF,HYF,JEF,MSUDF]
CCC CG 133Y NEON GEM 171A
R LEADER 6964 [SOD][DLF,HYF,JEF,MSUDF,DBF]
/S LADY DOMINO 0158X [DLF,HYF,JEF]
CJH HARLAND 408 [SOD][DLF,HYF,JEF,MSUDF,MDF]
/S LADY MOM 4007P [DLF,HYF,JEF]

BW
76

CED	BW	WW	YW	SC	MILK	MG
6.3 *27%*	2 *36%*	66 *19%*	110 *11%*	1.4 *17%*	21 *87%*	54 *66%*

CW	MARB	RE	FAT	UDDER	TEAT	BMI	CHB
79 *36%*	0.32 *15%*	0.34 *76%*	0.074 *96%*	1.5 *2%*	1.5 *4%*	425 *26%*	143 *24%*

80 /S MENTOR 44266 [DLF,HYF,JEF,MSUDF]

BD: 8/27/2024 | Polled Bull 44618555 | Tattoo: 44266

F FINAL TEST 722 [CHB][DLF,HYF,JEF,MSUDF,MDF,DBF]
/S MENTOR 22023 ET [CHB][DLF,HYF,JEF,MSUDF,MDF,DBF]
/S LADY ON TARGET 5002C ET [DLF,HYF,JEF,MSUDF]
JW B716 DEVOUT 18051 [CHB][DLF,HYF,JEF]
/S LADY DEVOUT 1692J [DLF,HYF,JEF,MSUDF]
/S LADY MANDATE 8401F ET [DLF,HYF,JEF,MSUDF]

EFBEEF TFL U208 TESTED X651 ET [SOD][CHB][DLF,HYF,JEF,MSUDF]
F MS YORK 567 [DOD][DLF,HYF,JEF,MSUDF]
HYALITE ON TARGET 936 [SOD][DLF,HYF,JEF,MSUDC]
/S LADY DOMINO 9144W [DLF,HYF,JEF]
KCF BENNETT DEVOUT B716 ET [SOD][DLF,HYF,JEF,MDF,DBF]
JW 936 DOMINETTE 1674 ET [DLF,HYF,JEF,MSUDF]
/S MANDATE 66589 ET [SOD][DLF,HYF,JEF,MSUDF,MDF,DBF]
/S LADY HARLAND 7053T [DOD][DLF,HYF,JEF]

BW
78

CED	BW	WW	YW	SC	MILK	MG
9.4 *11%*	1.4 *25%*	70 *9%*	110 *11%*	1.8 *3%*	34 *15%*	69 *7%*

CW	MARB	RE	FAT	UDDER	TEAT	BMI	CHB
80 *32%*	0.3 *18%*	0.54 *41%*	0.034 *59%*	1.3 *28%*	1.3 *34%*	385 *47%*	154 *14%*

81 /S BRAVO 44150 [DLF,HYF,JEF,MSUDF]

BD: 8/20/2024 | Polled Bull 44618919 | Tattoo: 44150

BR BELLE AIR 6011 [SOD][CHB][DLF,HYF,JEF,MSUDF,DBF]
SR RIO BRAVO 8029 ET [CHB][DLF,HYF,JEF,MSUDF,MDF,DBF]
HH MISS ADVANCE 5139R ET [DLF,HYF,JEF]
/S ARSENAL 00161 ET [CHB][DLF,HYF,JEF,MSUDF,MDF]
/S LADY ARSENAL 2732K ET [DLF,HYF,JEF,MSUDF]
/S LADY HOMETOWN 6168D ET [DLF,HYF,JEF,MDF]

BAR S LHF 028 240 [SOD][CHB][DLF,HYF,JEF]
BR BELLE 4082 ET [DLF,HYF,JEF,MSUDF]
CL 1 DOMINO 2136M [DLF,JEF]
HH MS ADVANCE 8037H [JEF]
NJW 79Z Z311 ENDURE 173D ET [SOD][CHB][DLF,HYF,JEF,MSUDF,MDF,DBF]
/S LADY LEADER 7201E ET [DLF,HYF,JEF]
NJW 73S W18 HOMETOWN 10Y ET [SOD][CHB][DLF,HYF,JEF,MSUDF,MDC]
/S LADY DOMINO 145Y [DLF,HYF,JEF]

BW
70

CED	BW	WW	YW	SC	MILK	MG
9.2 *11%*	0.4 *12%*	68 *12%*	119 *4%*	1.8 *3%*	31 *30%*	65 *16%*

CW	MARB	RE	FAT	UDDER	TEAT	BMI	CHB
100 *3%*	0.34 *13%*	0.77 *12%*	0.064 *91%*	1.3 *28%*	1.2 *61%*	507 *4%*	185 *2%*

82 /S MANDATE 44301 [DLF,HYF,JEF,MSUDF]

BD: 8/28/2024 | Scurred Bull 44618920 | Tattoo: 44301

R LEADER 6964 [SOD][DLF,HYF,JEF,MSUDF,DBF]
/S MANDATE 66589 ET [SOD][DLF,HYF,JEF,MSUDF,MDF,DBF]
/S LADY DOMINO 0158X [DLF,HYF,JEF]
JW B716 DEVOUT 18051 [CHB][DLF,HYF,JEF]
/S LADY DEVOUT 2736K [DLF,HYF,JEF,MSUDF]
/S LADY HUTTON 9420G ET [DLF,HYF,JEF,MSUDF]

HYALITE ON TARGET 936 [SOD][DLF,HYF,JEF,MSUDC]
R MISS REVOLUTION 1009 [DOD][DLF,HYF,JEF,DBP]
SHF RIB EYE M326 R117 [SOD][DLF,HYF,JEF]
/S LADY DOMINO 652S [DLF,JEF]
KCF BENNETT DEVOUT B716 ET [SOD][DLF,HYF,JEF,MDF,DBF]
JW 936 DOMINETTE 1674 ET [DLF,HYF,JEF,MSUDF]
NJW 73S 980 HUTTON 109Z ET [SOD][CHB][DLF,HYF,JEF,MSUDF,MDF]
/S LADY ADVANCE 690D ET [DLF,HYF,JEF]

BW
68

CED	BW	WW	YW	SC	MILK	MG
8.1 *16%*	-0.6 *6%*	68 *14%*	107 *15%*	1.4 *17%*	37 *6%*	71 *4%*

CW	MARB	RE	FAT	UDDER	TEAT	BMI	CHB
77 *40%*	0.34 *13%*	0.69 *20%*	0.064 *91%*	1.3 *28%*	1.3 *34%*	474 *9%*	146 *20%*

83 /S GEM 44464 ET [DLF,HYF,JEF,MSUDF]

BD: 9/4/2024 | Horned Bull 44621796 | Tattoo: 44464

KT SMALL TOWN KID 5051 [SOD][CHB][DLF,HYF,JEF,MSUDF,MDC,DBF]
CANYON GEM NEW KID IN TOWN 22F [CHB][DLF,HYF,JEF,MDF]
CG X651 TESTY C211 [DLF,HYF,JEF]
NJW 79Z Z311 ENDURE 173D ET [SOD][CHB][DLF,HYF,JEF,MSUDF,MDF,DBF]
/S LADY ENDURE 0010H ET [DLF,HYF,JEF,MSUDF]
/S LADY REVOLUTION 7320E ET [DLF,HYF,JEF,MSUDF]

NJW 73S W18 HOMETOWN 10Y ET [SOD][CHB][DLF,HYF,JEF,MSUDF,MDC]
KT MS 0124 TIMES A WASTIN 2086 [DOD][DLF,HYF,JEF]
EFBEEF TFL U208 TESTED X651 ET [SOD][CHB][DLF,HYF,JEF,MSUDF]
CCC CG 133Y NEON GEM 171A
KCF BENNETT ENCORE Z311 ET [SOD][CHB][DLF,HYF,JEF,MSUDF,MDF,DBF]
BW 91H 100W RITA 79Z ET [DLF,HYF,JEF,MSUDF,MDF]
KCF BENNETT REVOLUTION X51 [SOD][CHB][DLF,HYF,JEF,MDF,DBF]
/S LADY DOMINO 0158X [DLF,HYF,JEF]

BW
91 ET

CED	BW	WW	YW	SC	MILK	MG
7.8 *18%*	3 *58%*	65 *22%*	97 *38%*	1.4 *17%*	23 *80%*	55 *59%*

CW	MARB	RE	FAT	UDDER	TEAT	BMI	CHB
85 *20%*	0.32 *15%*	1.06 *2%*	-0.026 *2%*	1.3 *28%*	1.3 *34%*	471 *10%*	164 *8%*

84 /S BRAVO 44239 [DLF,HYF,JEF,MSUDF,DBP]

BD: 8/26/2024 | Polled Bull 44618896 | Tattoo: 44239

BR BELLE AIR 6011 [SOD][CHB][DLF,HYF,JEF,MSUDF,DBF]
SR RIO BRAVO 8029 ET [CHB][DLF,HYF,JEF,MSUDF,MDF,DBF]
HH MISS ADVANCE 5139R ET [DLF,HYF,JEF]
TH MASTERPLAN 183F [CHB][DLF,HYF,JEF,MSUDF,MDF,DBC]
/S LADY MASTERPLAN 2576K [DLF,HYF,JEF,MSUDF,DBP]
/S LADY INTEGRITY 9511G [DLF,HYF,JEF,MSUDF,MDF]

BAR S LHF 028 240 [SOD][CHB][DLF,HYF,JEF]
BR BELLE 4082 ET [DLF,HYF,JEF,MSUDF]
CL 1 DOMINO 2136M [DLF,JEF]
HH MS ADVANCE 8037H [JEF]
KCF BENNETT STRATEGY Z303 ET [CHB][DLF,HYF,JEF,MSUDF,MDF,DBC]
TH 512X 145Y DOMINETTE 57B [DLF,HYF,JEF]
/S INTEGRITY 55498 ET [DLF,HYF,JEF,MSUDF,MDC]
/S LADY RED BULL 6537D [DOD][DLF,HYF,JEF,MSUDF]

BW
78

CED	BW	WW	YW	SC	MILK	MG
9.2 *11%*	0.8 *16%*	72 *7%*	116 *6%*	1.9 *2%*	30 *37%*	66 *14%*

CW	MARB	RE	FAT	UDDER	TEAT	BMI	CHB
87 *16%*	0.5 *4%*	0.43 *61%*	0.094 *99%*	1.5 *2%*	1.6 *1%*	545 *2%*	169 *6%*

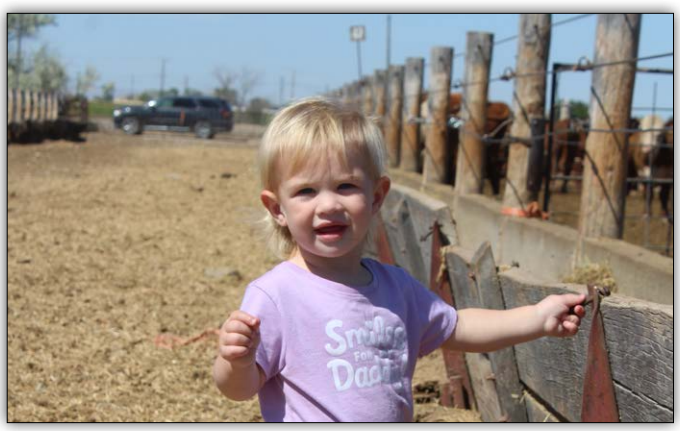

/S ON DEMAND 44279 ET - LOT 85

85 /S ON DEMAND 44279 ET [DLF,HYF,JEF,MSUDF]

BD: 8/27/2024 | Polled Bull 44640175 | Tattoo: 44279

RV VALOR 9444G ET [CHB][DLF,HYF,JEF,MSUDF,MDF,DBF]
BAR JZ ON DEMAND [DLF,HYF,JEF,MSUDF,MDF,DBF]
BAR JZ HANNAH 087B [DLF,HYF,JEF,MDF]
NJW 79Z Z311 ENDURE 173D ET [SOD][CHB][DLF,HYF,JEF,MSUDF,MDF,DBF]
/S LADY ENDURE 0015H ET [DLF,HYF,JEF,MSUDF]
/S LADY LEADER 7201E ET [DLF,HYF,JEF]

JDH VICTOR 719T 33Z ET [SOD][CHB][DLF,HYF,JEF,MSUDF,DBF]
RV BOBBI 1404 [DLF,HYF,JEF]
NJW 73S W18 HOMEGROWN 8Y ET [SOD][DLF,HYF,JEF,MSUDF,MDC,DBF]
BAR JZ VIRGINIA 347Y [DLF,HYF,JEF]
KCF BENNETT ENCORE Z311 ET [SOD][CHB][DLF,HYF,JEF,MSUDF,MDF,DBF]
BW 91H 100W RITA 79Z ET [DLF,HYF,JEF,MSUDF,MDF]
R LEADER 6964 [SOD][DLF,HYF,JEF,MSUDF,DBF]
/S LADY DOMINO 0158X [DLF,HYF,JEF]

BW
74 ET

CED	BW	WW	YW	SC	MILK	MG
8.7 13%	2.7 52%	82 1%	124 2%	1.7 5%	25 69%	66 13%

CW	MARB	RE	FAT	UDDER	TEAT	BMI	CHB
103 2%	0.13 53%	1.01 2%	-0.006 9%	1.5 2%	1.5 4%	471 10%	163 9%

/S GUNSMOKE 44539 - LOT 86

86 /S GUNSMOKE 44539 [DLF,HYF,JEF,MSUDF]

BD: 9/8/2024 | Scurred Bull 44640050 | Tattoo: 44539

JDH AH BENTON 8G ET [CHB][DLF,HYF,JEF,MSUDF,MDF,DBF]
STELLPFLUG GUNSMOKE 222 ET [DLF,HYF,JEF,MSUDF,MDF,DBF]
NJW 202C 4013 HOMEMAKER 90H ET [DLF,HYF,JEF,MSUDF,MDF,DBF]
/S MANDATE 66589 ET [SOD][DLF,HYF,JEF,MSUDF,MDF,DBF]
/S LADY MANDATE 8386F ET [DLF,HYF,JEF,MSUDF]
/S LADY HARLAND 7053T [DOD][DLF,HYF,JEF]

JDH 11B STUD 3134 63E [CHB][DLF,HYF,JEF,MSUDF,MDF,DBF]
JDH AH MS 34X VICTOR 33Z45C ET [DLF,HYF,JEF,MSUDF]
INNISFAIL WHR X651/723 4013 ET [SOD][CHB][DLF,HYF,JEF,MSUDF,MDF]
NJW 160Z 8Y HOME MAKER 202C [DLF,HYF,JEF,MSUDF,MDC,DBF]
R LEADER 6964 [SOD][DLF,HYF,JEF,MSUDF,DBF]
/S LADY DOMINO 0158X [DLF,HYF,JEF]
CJH HARLAND 408 [SOD][DLF,HYF,JEF,MSUDF,MDF]
/S LADY MOM 4007P [DLF,HYF,JEF]

BW
86

CED	BW	WW	YW	SC	MILK	MG
3.3 53%	1.8 32%	65 21%	115 7%	1.2 34%	28 53%	60 36%

CW	MARB	RE	FAT	UDDER	TEAT	BMI	CHB
86 18%	0.18 39%	0.78 11%	0.064 91%	1.4 9%	1.3 34%	412 32%	150 17%

87 /S BRAVO 44530 [DLF,HYF,JEF,MSUDF]

BD: 9/8/2024 | Horned Bull 44621495 | Tattoo: 44530

BR BELLE AIR 6011 [SOD][CHB][DLF,HYF,JEF,MSUDF,DBF]
SR RIO BRAVO 8029 ET [CHB][DLF,HYF,JEF,MSUDF,MDF,DBF]
HH MISS ADVANCE 5139R ET [DLF,HYF,JEF]
SHF HOUSTON D287 H086 [CHB][DLF,HYF,JEF,MSUDF,MDF,DBF]
/S LADY HOUSTON 328L ET [DLF,HYF,JEF,MSUDF]
/S LADY MANDATE 0057H ET [DLF,HYF,JEF,MSUDF]

BAR S LHF 028 240 [SOD][CHB][DLF,HYF,JEF]
BR BELLE 4082 ET [DLF,HYF,JEF,MSUDF]
CL 1 DOMINO 2136M [DLF,JEF]
HH MS ADVANCE 8037H [JEF]
SHF DAYBREAK Y02 D287 ET [CHB][DLF,HYF,JEF,MSUDF]
SHF MISS 14 20Z D223 [DLF,HYF,JEF,DBF]
/S MANDATE 66589 ET [SOD][DLF,HYF,JEF,MSUDF,MDF,DBF]
SR W49 CHRISTA 5036 ET [DLF,HYF,JEF,MSUDF,MDF]

BW
73

CED	BW	WW	YW	SC	MILK	MG
9.9 9%	0.6 14%	66 17%	103 24%	1.4 17%	29 44%	62 28%

CW	MARB	RE	FAT	UDDER	TEAT	BMI	CHB
79 34%	0.57 3%	0.64 26%	0.064 91%	1.3 28%	1.3 34%	429 24%	169 6%

/S ON DEMAND 44675 ET - LOT 88

88 /S ON DEMAND 44675 ET [DLF,HYF,JEF,MSUDF]

BD: 9/23/2024 | Polled Bull 44640217 | Tattoo: 44675

RV VALOR 9444G ET [CHB][DLF,HYF,JEF,MSUDF,MDF,DBF]
BAR JZ ON DEMAND [DLF,HYF,JEF,MSUDF,MDF,DBF]
BAR JZ HANNAH 087B [DLF,HYF,JEF,MDF]
NJW 79Z Z311 ENDURE 173D ET [SOD][CHB][DLF,HYF,JEF,MSUDF,MDF,DBF]
/S LADY ENDURE 0022H ET [DLF,HYF,JEF,MSUDF]
/S LADY ON TARGET 5002C ET [DLF,HYF,JEF,MSUDF]

JDH VICTOR 719T 33Z ET [SOD][CHB][DLF,HYF,JEF,MSUDF,DBF]
RV BOBBI 1404 [DLF,HYF,JEF]
NJW 73S W18 HOMEGROWN 8Y ET [SOD][DLF,HYF,JEF,MSUDF,MDC,DBF]
BAR JZ VIRGINIA 347Y [DLF,HYF,JEF]
KCF BENNETT ENCORE Z311 ET [SOD][CHB][DLF,HYF,JEF,MSUDF,MDF,DBF]
BW 91H 100W RITA 79Z ET [DLF,HYF,JEF,MSUDF,MDF]
HYALITE ON TARGET 936 [SOD][DLF,HYF,JEF,MSUDC]
/S LADY DOMINO 9144W [DLF,HYF,JEF]

BW
86 ET

CED	BW	WW	YW	SC	MILK	MG
8.7 13%	2.4 45%	69 11%	107 16%	1.7 5%	32 26%	66 13%

CW	MARB	RE	FAT	UDDER	TEAT	BMI	CHB
109 1%	0.32 15%	1.11 1%	0.014 30%	1.2 58%	1.3 34%	511 4%	181 3%

89 /S ON DEMAND 44186 ET [DLF,HYF,JEF,MSUDF]

BD: 8/23/2024 | Polled Bull 44640109 | Tattoo: 44186

RV VALOR 9444G ET [CHB][DLF,HYF,JEF,MSUDF,MDF,DBF]
BAR JZ ON DEMAND [DLF,HYF,JEF,MSUDF,MDF,DBF]
BAR JZ HANNAH 087B [DLF,HYF,JEF,MDF]
NJW 79Z Z311 ENDURE 173D ET [SOD][CHB][DLF,HYF,JEF,MSUDF,MDF,DBF]
/S LADY ENDURE 0015H ET [DLF,HYF,JEF,MSUDF]
/S LADY LEADER 7201E ET [DLF,HYF,JEF]

JDH VICTOR 719T 33Z ET [SOD][CHB][DLF,HYF,JEF,MSUDF,DBF]
RV BOBBI 1404 [DLF,HYF,JEF]
NJW 73S W18 HOMEGROWN 8Y ET [SOD][DLF,HYF,JEF,MSUDF,MDC,DBF]
BAR JZ VIRGINIA 347Y [DLF,HYF,JEF]
KCF BENNETT ENCORE Z311 ET [SOD][CHB][DLF,HYF,JEF,MSUDF,MDF,DBF]
BW 91H 100W RITA 79Z ET [DLF,HYF,JEF,MSUDF,MDF]
R LEADER 6964 [SOD][DLF,HYF,JEF,MSUDF,DBF]
/S LADY DOMINO 0158X [DLF,HYF,JEF]

BW
83 ET

CED	BW	WW	YW	SC	MILK	MG
15 2%	0.6 14%	69 12%	107 16%	0.9 67%	27 57%	61 31%

CW	MARB	RE	FAT	UDDER	TEAT	BMI	CHB
92 8%	0.32 15%	0.69 20%	0.034 59%	1.3 28%	1.4 14%	479 8%	160 10%

90 /S MERIT 44356 [DLF,HYF,JEF,MSUDF]

BD: 8/30/2024 I Polled Bull 44639831 I Tattoo: 44356

JW X651 TESTED 1857 ET [CHB][DLF,HYF,JEF,MSUDF,MDF]
JW 1857 MERIT 21134 [CHB][DLF,HYF,JEF,MSUDF,MDF,DBF]
JW 33Z VICTORIA 19027 [DLF,HYF,JEF,MSUDF]
SHF DAYBREAK Y02 D287 ET [CHB][DLF,HYF,JEF,MSUDF]
/S LADY DAYBREAK 1318J [DLF,HYF,JEF,MSUDF]
/S LADY MANDATE 9464G [DLF,HYF,JEF,MSUDF]

EFBEEF TFL U208 TESTED X651 ET [SOD][CHB][DLF,HYF,JEF,MSUDF]
KCF MISS 22S A261 [DLF,HYF,JEF,MSUDF]
JDH VICTOR 719T 33Z ET [SOD][CHB][DLF,HYF,JEF,MSUDF,DBF]
JW 028X DOMINETTE 1417 [DLF,HYF,JEF]
SHF YORK 19H Y02 [SOD][CHB][DLF,HYF,JEF]
SHF MISS M326 T08 ET [DLF,HYF,JEF]
/S MANDATE 66589 ET [SOD][DLF,HYF,JEF,MSUDF,MDF,DBF]
/S LADY DOMINO 1257Y [DOD][DLF,HYF,JEF]

BW
89

CED	BW	WW	YW	SC	MILK	MG
5.6 32%	2.1 38%	78 2%	116 5%	0.9 67%	29 45%	68 9%

CW	MARB	RE	FAT	UDDER	TEAT	BMI	CHB
85 19%	0.42 7%	0.56 38%	0.024 43%	1.5 2%	1.5 4%	488 7%	157 12%

/S ON DEMAND 44700 ET - LOT 93

91 /S MANDATE 44646 [DLF,HYF,JEF,MSUDF]

BD: 9/21/2024 I Polled Bull 44627822 I Tattoo: 44646

R LEADER 6964 [SOD][DLF,HYF,JEF,MSUDF,DBF]
/S MANDATE 66589 ET [SOD][DLF,HYF,JEF,MSUDF,MDF,DBF]
/S LADY DOMINO 0158X [DLF,HYF,JEF]
SR EXPEDITION 619G ET [DLF,HYF,JEF,MSUDF]
/S LADY EXPEDITION 2503K ET [DLF,HYF,JEF,MSUDF]
/S LADY RED BULL 5228C [DLF,HYF,JEF,MSUDF]

HYALITE ON TARGET 936 [SOD][DLF,HYF,JEF,MSUDC]
R MISS REVOLUTION 1009 [DOD][DLF,HYF,JEF,DBP]
SHF RIB EYE M326 R117 [SOD][DLF,HYF,JEF]
/S LADY DOMINO 652S [DLF,JEF]
NJW LONG HAUL 36E ET [SOD][DLF,HYF,JEF,MSUDF,MDF,DBF]
CHURCHILL LADY 7189E ET [DLF,HYF,JEF,MSUDF,MDF,DBF]
SCHU-LAR RED BULL 18X [SOD][DLF,HYF,JEF]
/S LADY ADVANCE 7291T [DLF,HYF,JEF]

BW
81

CED	BW	WW	YW	SC	MILK	MG
3.3 53%	2.1 38%	67 14%	107 15%	1.7 5%	26 65%	59 39%

CW	MARB	RE	FAT	UDDER	TEAT	BMI	CHB
89 12%	0.14 49%	0.51 47%	0.034 59%	1.4 9%	1.3 34%	512 4%	143 23%

93 /S ON DEMAND 44700 ET [DLF,HYF,JEF,MSUDF]

BD: 9/26/2024 I Polled Bull 44640221 I Tattoo: 44700

RV VALOR 9444G ET [CHB][DLF,HYF,JEF,MSUDF,MDF,DBF]
BAR JZ ON DEMAND [DLF,HYF,JEF,MSUDF,MDF,DBF]
BAR JZ HANNAH 087B [DLF,HYF,JEF,MDF]
NJW 79Z Z311 ENDURE 173D ET [SOD][CHB][DLF,HYF,JEF,MSUDF,MDF,DBF]
/S LADY ENDURE 0022H ET [DLF,HYF,JEF,MSUDF]
/S LADY ON TARGET 5002C ET [DLF,HYF,JEF,MSUDF]

JDH VICTOR 719T 33Z ET [SOD][CHB][DLF,HYF,JEF,MSUDF,DBF]
RV BOBBI 1404 [DLF,HYF,JEF]
NJW 73S W18 HOMEGROWN 8Y ET [SOD][DLF,HYF,JEF,MSUDF,MDC,DBF]
BAR JZ VIRGINIA 347Y [DLF,HYF,JEF]
KCF BENNETT ENCORE Z311 ET [SOD][CHB][DLF,HYF,JEF,MSUDF,MDF,DBF]
BW 91H 100W RITA 79Z ET [DLF,HYF,JEF,MSUDF,MDF]
HYALITE ON TARGET 936 [SOD][DLF,HYF,JEF,MSUDC]
/S LADY DOMINO 9144W [DLF,HYF,JEF]

BW
88 ET

CED	BW	WW	YW	SC	MILK	MG
13.9 3%	0.8 16%	67 16%	100 30%	1.4 17%	32 26%	65 16%

CW	MARB	RE	FAT	UDDER	TEAT	BMI	CHB
103 2%	0.24 27%	1.05 2%	0.024 43%	1.3 28%	1.4 14%	542 2%	162 9%

/S BRAVO 44197 - LOT 92

/S LADY ENDURE 0022H ET - DAM OF LOTS 93 & 94

92 /S BRAVO 44197 [DLF,HYF,JEF,MSUDF,DBP]

BD: 8/24/2024 I Horned Bull 44618601 I Tattoo: 44197

BR BELLE AIR 6011 [SOD][CHB][DLF,HYF,JEF,MSUDF,DBF]
SR RIO BRAVO 8029 ET [CHB][DLF,HYF,JEF,MSUDF,MDF,DBF]
HH MISS ADVANCE 5139R ET [DLF,HYF,JEF]
TH MASTERPLAN 183F [CHB][DLF,HYF,JEF,MSUDF,MDF,DBC]
/S LADY MASTERPLAN 2383K [DLF,HYF,JEF,MSUDF,DBP]
/S MANDATE 0587H [DLF,HYF,JEF,MSUDF,MDF]

BAR S LHF 028 240 [SOD][CHB][DLF,HYF,JEF]
BR BELLE 4082 ET [DLF,HYF,JEF,MSUDF]
CL 1 DOMINO 2136M [DLF,JEF]
HH MS ADVANCE 8037H [JEP]
KCF BENNETT STRATEGY Z303 ET [CHB][DLF,HYF,JEF,MSUDF,MDF,DBC]
TH 512X 145Y DOMINETTE 57B [DLF,HYF,JEF]
/S MANDATE 66589 ET [SOD][DLF,HYF,JEF,MSUDF,MDF,DBF]
/S LADY HOMETOWN 6457D ET [DOD][DLF,HYF,JEF,MSUDF,MDC]

BW
73

CED	BW	WW	YW	SC	MILK	MG
8.6 14%	-0.4 7%	60 40%	94 46%	1.6 7%	35 12%	65 16%

CW	MARB	RE	FAT	UDDER	TEAT	BMI	CHB
85 20%	0.58 2%	0.56 38%	0.064 91%	1.5 2%	1.6 1%	490 6%	176 4%

94 /S ON DEMAND 44692 ET [DLF,HYF,JEF,MSUDF]

BD: 9/25/2024 I Polled Bull 44640220 I Tattoo: 44692

RV VALOR 9444G ET [CHB][DLF,HYF,JEF,MSUDF,MDF,DBF]
BAR JZ ON DEMAND [DLF,HYF,JEF,MSUDF,MDF,DBF]
BAR JZ HANNAH 087B [DLF,HYF,JEF,MDF]
NJW 79Z Z311 ENDURE 173D ET [SOD][CHB][DLF,HYF,JEF,MSUDF,MDF,DBF]
/S LADY ENDURE 0022H ET [DLF,HYF,JEF,MSUDF]
/S LADY ON TARGET 5002C ET [DLF,HYF,JEF,MSUDF]

JDH VICTOR 719T 33Z ET [SOD][CHB][DLF,HYF,JEF,MSUDF,DBF]
RV BOBBI 1404 [DLF,HYF,JEF]
NJW 73S W18 HOMEGROWN 8Y ET [SOD][DLF,HYF,JEF,MSUDF,MDC,DBF]
BAR JZ VIRGINIA 347Y [DLF,HYF,JEF]
KCF BENNETT ENCORE Z311 ET [SOD][CHB][DLF,HYF,JEF,MSUDF,MDF,DBF]
BW 91H 100W RITA 79Z ET [DLF,HYF,JEF,MSUDF,MDF]
HYALITE ON TARGET 936 [SOD][DLF,HYF,JEF,MSUDC]
/S LADY DOMINO 9144W [DLF,HYF,JEF]

BW
90 ET

CED	BW	WW	YW	SC	MILK	MG
8.6 14%	2.8 54%	75 3%	113 8%	1.8 3%	27 58%	64 18%

CW	MARB	RE	FAT	UDDER	TEAT	BMI	CHB
111 1%	0.2 35%	1 2%	0.044 74%	1.5 2%	1.6 1%	485 7%	168 7%

95 /S WALL STREET 44193 [DLF,HYF,JEF,MSUDF]

BD: 8/24/2024 | Polled Bull 44618533 | Tattoo: 44193

CHURCHILL BROADWAY 858F [CHB][DLF,HYF,JEF,MSUDF,MDF,DBF]
BIRDWELL WALL STREET 0588ET [CHB][DLF,HYF,JEF,MSUDF,MDF]
BR VALIDATED B413 6035 7098 [DLF,HYF,JEF,MDF,DBF]
SR DOMINATE 308F ET [DLF,HYF,JEF,MSUDF,MDF]
/S DOMINATE 1573J ET [DLF,HYF,JEF,MSUDF]
/S LADY LEADER 7201E ET [DLF,HYF,JEF]

SHF YORK 19H Y02 [SOD][CHB][DLF,HYF,JEF]
CHURCHILL LADY 640D [DLF,HYF,JEF]
EFBEEF BR VALIDATED B413 [SOD][CHB][DLF,HYF,JEF,MSUDF,MDF,DBF]
BR BENNETT 4R Y428 2101 6035 [HYP,DBF]
BCC DOMINATOR 619D [CHB][DLF,HYF,JEF,MDF]
CHURCHILL LADY 1162Y ET [DLF,HYF,JEF,MSUDF,MDF]
R LEADER 6964 [SOD][DLF,HYF,JEF,MSUDF,DBF]
/S LADY DOMINO 0158X [DLF,HYF,JEF]

BW
81

CED	BW	WW	YW	SC	MILK	MG
1.2 71%	2.4 45%	63 29%	108 14%	1.8 3%	38 5%	69 6%

CW	MARB	RE	FAT	UDDER	TEAT	BMI	CHB
82 27%	0.49 4%	0.5 48%	0.074 96%	1.5 2%	1.5 4%	536 2%	162 9%

96 /S MANDATE 44430 [DLF,HYF,JEF,MSUDF]

BD: 9/2/2024 | Polled Bull 44621800 | Tattoo: 44430

R LEADER 6964 [SOD][DLF,HYF,JEF,MSUDF,DBF]
/S MANDATE 66589 ET [SOD][DLF,HYF,JEF,MSUDF,MDF,DBF]
/S LADY DOMINO 0158X [DLF,HYF,JEF]
SR EXPEDITION 619G ET [DLF,HYF,JEF,MSUDF]
/S LADY EXPEDITION 2351K [DLF,HYF,JEF,MSUDF]
/S LADY TESTED 0388H [DLF,HYF,JEF,MSUDF]

HYALITE ON TARGET 936 [SOD][DLF,HYF,JEF,MSUDC]
R MISS REVOLUTION 1009 [DOD][DLF,HYF,JEF,DBF]
SHF RIB EYE M326 R117 [SOD][DLF,HYF,JEF]
/S LADY DOMINO 652S [DLF,JEF]
NJW LONG HAUL 36E ET [SOD][DLF,HYF,JEF,MSUDF,MDF,DBF]
CHURCHILL LADY 7189E ET [DLF,HYF,JEF,MSUDF,MDF,DBF]
INNISFAIL WHR X651/723 4013 ET [SOD][CHB][DLF,HYF,JEF,MSUDF,MDF]
/S LADY FORT PAYNE 7615E [DLF,HYF,JEF,MSUDF,MDF]

BW
80

CED	BW	WW	YW	SC	MILK	MG
3.7 49%	2.5 47%	63 28%	99 32%	1.6 7%	26 65%	57 51%

CW	MARB	RE	FAT	UDDER	TEAT	BMI	CHB
66 77%	0.32 15%	0.29 82%	0.024 43%	1.3 28%	1.4 14%	454 15%	126 48%

97 /S MENTOR 44305 [DLF,HYF,JEF,MSUDF]

BD: 8/28/2024 | Polled Bull 44618067 | Tattoo: 44305

F FINAL TEST 722 [CHB][DLF,HYF,JEF,MSUDF,MDF,DBF]
/S MENTOR 22023 ET [CHB][DLF,HYF,JEF,MSUDF,MDF,DBF]
/S LADY ON TARGET 5002C ET [DLF,HYF,JEF,MSUDF]
PCR X51 BENTLEY 454B [SOD][CHB][DLF,HYF,JEF,MSUDF,MDF,DBF]
/S LADY BENTLEY 0683H ET [DLF,HYF,JEF,MSUDF]
/S LADY TRUST 7571E ET [DLF,HYF,JEF,MSUDF]

EFBEEF TFL U208 TESTED X651 ET [SOD][CHB][DLF,HYF,JEF,MSUDF]
F MS YORK 567 [DOD][DLF,HYF,JEF,MSUDF]
HYALITE ON TARGET 936 [SOD][DLF,HYF,JEF,MSUDC]
/S LADY DOMINO 9144W [DLF,HYF,JEF]
KCF BENNETT REVOLUTION X51 [SOD][CHB][DLF,HYF,JEF,MDF,DBF]
PCR IDA GOLDIE 40X [DLF,HYF,JEF,MSUDF,MDF,DBF]
NJW 33TB 100W TRUST 167Y [SOD][CHB][DLF,HYF,JEF,MSUDF,MDF]
/S LADY DOMINO 0158X [DLF,HYF,JEF]

BW
66

CED	BW	WW	YW	SC	MILK	MG
10 9%	-0.2 8%	58 50%	88 64%	1.5 11%	25 68%	54 64%

CW	MARB	RE	FAT	UDDER	TEAT	BMI	CHB
82 26%	0.45 6%	0.62 29%	0.074 96%	1.4 9%	1.5 4%	523 3%	159 10%

98 /S RRC 1289 GUNSMOKE 44806 [DLF,HYF,JEF,MSUDF,MDF,DBF]

BD: 10/13/2024 | Horned Bull 44659539 | Tattoo: 44806

JDH AH BENTON 8G ET [CHB][DLF,HYF,JEF,MSUDF,MDF,DBF]
STELLPFLUG GUNSMOKE 222 ET [DLF,HYF,JEF,MSUDF,MDF,DBF]
NJW 202C 4013 HOMEMAKER 90H ET [DLF,HYF,JEF,MSUDF,MDF,DBF]
/S MIGHTY 88791 ET [CHB][DLF,HYF,JEF,MSUDF]
RRC DER 791 HEARTBEAT 1289 [DBF]
RRC SBR 589 HEARTBEAT 9221 [DBF]

JDH 11B STUD 3134 63E [CHB][DLF,HYF,JEF,MSUDF,MDF,DBF]
JDH AH MS 34X VICTOR 33Z45C ET [DLF,HYF,JEF,MSUDF]
INNISFAIL WHR X651/723 4013 ET [SOD][CHB][DLF,HYF,JEF,MSUDF,MDF]
NJW 160Z 8Y HOME MAKER 202C [DLF,HYF,JEF,MSUDF,MDC,DBF]
NJW 79Z 22Z MIGHTY 49C ET [SOD][DLF,HYF,JEF,MSUDF,MDF]
/S LADY ON TARGET 5002C ET [DLF,HYF,JEF,MSUDF]
/S MANDATE 66589 ET [SOD][DLF,HYF,JEF,MSUDF,MDF,DBF]
SB SBR 743 HEARTBEAT 7X ET [DLF,HYF,JEF,DBF]

BW

CED	BW	WW	YW	SC	MILK	MG
8.9 12%	-0.5 6%	60 42%	100 31%	1.3 24%	28 47%	58 45%

CW	MARB	RE	FAT	UDDER	TEAT	BMI	CHB
88 14%	0.24 27%	0.68 21%	0.064 91%	1.5 2%	1.5 4%	465 11%	155 13%

99 /S MANDATE 44649 [DLF,HYF,JEF,MSUDF]

BD: 9/21/2024 | Polled Bull 44627828 | Tattoo: 44649

JW X651 TESTED 1857 ET [CHB][DLF,HYF,JEF,MSUDF,MDF]
JW 1857 MERIT 21134 [CHB][DLF,HYF,JEF,MSUDF,MDF,DBF]
JW 33Z VICTORIA 19027 [DLF,HYF,JEF,MSUDF]
NJW 33TB 100W TRUST 167Y [SOD][CHB][DLF,HYF,JEF,MSUDF,MDF]
/S LADY TRUST 7617E ET [DLF,HYF,JEF,MSUDF]
JET MS X010 [DLF,HYF,JEF]

EFBEEF TFL U208 TESTED X651 ET [SOD][CHB][DLF,HYF,JEF,MSUDF]
KCF MISS 22S A261 [DLF,HYF,JEF,MSUDF]
JDH VICTOR 719T 33Z ET [SOD][CHB][DLF,HYF,JEF,MSUDF,DBF]
JW 028X DOMINETTE 1417 [DLF,HYF,JEF]
NJW 73S M326 TRUST 100W ET [SOD][CHB][DLF,HYF,JEF,MSUDF,MDF,DBF]
BROOKVIEW 242 TEQUILA ROSE 33T [DLF,HYF,JEF]
EFBEEF SCHU-LAR PROFICIENT N093 [SOD][DLF,HYF,JEF,MSUDF]
JET MS Y322

BW
82

CED	BW	WW	YW	SC	MILK	MG
6.3 27%	2.1 38%	68 13%	107 15%	0.9 67%	22 84%	56 57%

CW	MARB	RE	FAT	UDDER	TEAT	BMI	CHB
88 13%	0.74 1%	1.11 1%	0.034 59%	1.5 2%	1.6 1%	428 24%	199 1%

/S GEM 44354 ET - LOT 100

100 /S GEM 44354 ET [DLF,HYF,JEF,MSUDF]

BD: 8/30/2024 | Horned Bull 44639978 | Tattoo: 44354

KT SMALL TOWN KID 5051 [SOD][CHB][DLF,HYF,JEF,MSUDF,MDC,DBF]
CANYON GEM NEW KID IN TOWN 22F [CHB][DLF,HYF,JEF,MDF]
CG X651 TESTY C211 [DLF,HYF,JEF]
NJW 79Z Z311 ENDURE 173D ET [SOD][CHB][DLF,HYF,JEF,MSUDF,MDF,DBF]
/S LADY ENDURE 0010H ET [DLF,HYF,JEF,MSUDF]
/S LADY REVOLUTION 7320E ET [DLF,HYF,JEF,MSUDF]

NJW 73S W18 HOMETOWN 10Y ET [SOD][CHB][DLF,HYF,JEF,MSUDF,MDC]
KT MS 0124 TIMES A WASTIN 2086 [DOD][DLF,HYF,JEF]
EFBEEF TFL U208 TESTED X651 ET [SOD][CHB][DLF,HYF,JEF,MSUDF]
CCC CG 133Y NEON GEM 171A
KCF BENNETT ENCORE Z311 ET [SOD][CHB][DLF,HYF,JEF,MSUDF,MDF,DBF]
BW 91H 100W RITA 79Z ET [DLF,HYF,JEF,MSUDF,MDF]
KCF BENNETT REVOLUTION X51 [SOD][CHB][DLF,HYF,JEF,MDF,DBF]
/S LADY DOMINO 0158X [DLF,HYF,JEF]

BW
87 ET

CED	BW	WW	YW	SC	MILK	MG
6.7 24%	2.8 54%	64 25%	100 30%	1.3 24%	26 61%	58 45%

CW	MARB	RE	FAT	UDDER	TEAT	BMI	CHB
96 5%	0.42 7%	0.95 3%	-0.006 9%	1.4 9%	1.3 34%	494 6%	187 2%

101 /S RESOLUTE 44408 [DLF,HYF,JEF,MSUDF]

BD: 9/1/2024 | Scurred Bull 44640189 | Tattoo: 44408

EFBEEF RESOLUTE CEO [SOD][CHB][DLF,HYF,JEF,MSUDF,MDF,DBF]
EFBEEF C609 RESOLUTE E158 ET [CHB][DLF,HYF,JEF,MDF,DBF]
EFBEEF P606 MABEL R415
BG LCC 11B PERFECTO 84F [DLF,HYF,JEF,MSUDF,MDF,DBF]
/S LADY PERFECTO 0514H ET [DLF,HYF,JEF,MSUDF]
/S LADY REVOLUTION 7320E ET [DLF,HYF,JEF,MSUDF]

KCF BENNETT REVOLUTION X51 [SOD][CHB][DLF,HYF,JEF,MDF,DBF]
EFBEEF 6378 KATE W484 [DLF,HYF,JEF,MSUDF]
EF SCHU-LAR N106 OF 009K 434V [DLF,HYF,JEF]
EF G824 MABEL N174 [DOD]
LCX PERFECTO 11B ET [SOD][DLF,HYF,JEF,MSUDF]
BG 100W NICKY 31C [DOD][DLF,HYF,JEF,MSUDF,MDF]
KCF BENNETT REVOLUTION X51 [SOD][CHB][DLF,HYF,JEF,MDF,DBF]
/S LADY DOMINO 0158X [DLF,HYF,JEF]

BW
77

CED	BW	WW	YW	SC	MILK	MG
9.7 10%	1.9 34%	61 37%	86 68%	0.4 96%	32 26%	62 27%

CW	MARB	RE	FAT	UDDER	TEAT	BMI	CHB
70 64%	0.42 7%	0.66 23%	0.064 91%	1.5 2%	1.6 1%	490 6%	136 32%

102 /S MANDATE 44426 [DLF,HYF,JEF,MSUDF]

BD: 9/2/2024 | Polled Bull 44621801 | Tattoo: 44426

R LEADER 6964 [SOD][DLF,HYF,JEF,MSUDF,DBF]
/S MANDATE 66589 ET [SOD][DLF,HYF,JEF,MSUDF,MDF,DBF]
/S LADY DOMINO 0158X [DLF,HYF,JEF]
SR EXPEDITION 619G ET [DLF,HYF,JEF,MSUDF]
/S LADY EXPEDITION 2364K [DLF,HYF,JEF,MSUDF]
/S LADY DOMINATE 0645H [DLF,HYF,JEF,MSUDF]

HYALITE ON TARGET 936 [SOD][DLF,HYF,JEF,MSUDC]
R MISS REVOLUTION 1009 [DOD][DLF,HYF,JEF,DBP]
SHF RIB EYE M326 R117 [SOD][DLF,HYF,JEF]
/S LADY DOMINO 652S [DLF,JEF]
NJW LONG HAUL 36E ET [SOD][DLF,HYF,JEF,MSUDF,MDF,DBF]
CHURCHILL LADY 7189E ET [DLF,HYF,JEF,MSUDF,MDF,DBF]
SR DOMINATE 308F ET [DLF,HYF,JEF,MSUDF,MDF]
/S LADY VICTOR 6217D ET [DLF,HYF,JEF,MSUDF]

BW
71

CED	BW	WW	YW	SC	MILK	MG
10.5 7%	-1 5%	64 25%	106 18%	1.6 7%	31 31%	63 24%

CW	MARB	RE	FAT	UDDER	TEAT	BMI	CHB
75 47%	0.21 32%	0.34 76%	0.044 74%	1.3 28%	1.4 14%	458 13%	140 28%

103 /S BRAVO 44321 [DLF,HYF,JEF,MSUDF,DBF]

BD: 8/29/2024 | Polled Bull 44618908 | Tattoo: 44321

BR BELLE AIR 6011 [SOD][CHB][DLF,HYF,JEF,MSUDF,DBF]
SR RIO BRAVO 8029 ET [CHB][DLF,HYF,JEF,MSUDF,MDF,DBF]
HH MISS ADVANCE 5139R ET [DLF,HYF,JEF]
TH MASTERPLAN 183F [CHB][DLF,HYF,JEF,MSUDF,MDF,DBC]
/S LADY MASTERPLAN 2604K [DLF,HYF,JEF,MSUDF,DBP]
/S LADY MANDATE 0838H [DLF,HYF,JEF,MSUDF]

BAR S LHF 028 240 [SOD][CHB][DLF,HYF,JEF]
BR BELLE 4082 ET [DLF,HYF,JEF,MSUDF]
CL 1 DOMINO 2136M [DLF,JEF]
HH MS ADVANCE 8037H [JEP]
KCF BENNETT STRATEGY Z303 ET [CHB][DLF,HYF,JEF,MSUDF,MDF,DBC]
TH 512X 145Y DOMINETTE 57B [DLF,HYF,JEF]
/S MANDATE 66589 ET [SOD][DLF,HYF,JEF,MSUDF,MDF,DBF]
/S LADY ON TARGET 5002C ET [DLF,HYF,JEF,MSUDF]

BW
77

CED	BW	WW	YW	SC	MILK	MG
13.1 3%	-0.5 6%	58 50%	98 36%	1.9 2%	35 12%	64 21%

CW	MARB	RE	FAT	UDDER	TEAT	BMI	CHB
72 57%	0.59 2%	0.25 87%	0.104 100%	1.4 9%	1.4 14%	511 4%	158 12%

104 /S BRAVO 44419 [DLF,HYF,JEF,MSUDF]

BD: 9/2/2024 | Polled Bull 44621224 | Tattoo: 44419

BR BELLE AIR 6011 [SOD][CHB][DLF,HYF,JEF,MSUDF,DBF]
SR RIO BRAVO 8029 ET [CHB][DLF,HYF,JEF,MSUDF,MDF,DBF]
HH MISS ADVANCE 5139R ET [DLF,HYF,JEF]
SHF FORESIGHT B413 F158 [CHB][DLF,HYF,JEF,MDF,DBF]
/S LADY FORESIGHT 1466J [DLF,HYF,JEF,MSUDF]
/S LADY ON TARGET 6531D ET [DOD][DLF,HYF,JEF,MSUDC]

BAR S LHF 028 240 [SOD][CHB][DLF,HYF,JEF]
BR BELLE 4082 ET [DLF,HYF,JEF,MSUDF]
CL 1 DOMINO 2136M [DLF,JEF]
HH MS ADVANCE 8037H [JEP]
EFBEEF BR VALIDATED B413 [SOD][CHB][DLF,HYF,JEF,MSUDF,MDF,DBF]
SHF GERBER R117 Y200 [DLF,HYF,JEF]
HYALITE ON TARGET 936 [SOD][DLF,HYF,JEF,MSUDC]
/S LADY DOMINO 0229X [DLF,HYF,JEF]

BW
85

CED	BW	WW	YW	SC	MILK	MG
5.5 33%	2.8 54%	62 31%	104 21%	1.3 24%	31 27%	63 25%

CW	MARB	RE	FAT	UDDER	TEAT	BMI	CHB
71 62%	0.33 14%	0.6 32%	-0.016 5%	1.4 9%	1.4 14%	451 15%	146 20%

105 /S BRAVO 44349 [DLF,HYF,JEF,MSUDF]

BD: 8/30/2024 | Polled Bull 44621195 | Tattoo: 44349

BR BELLE AIR 6011 [SOD][CHB][DLF,HYF,JEF,MSUDF,DBF]
SR RIO BRAVO 8029 ET [CHB][DLF,HYF,JEF,MSUDF,MDF,DBF]
HH MISS ADVANCE 5139R ET [DLF,HYF,JEF]
WHITEHAWK WARRIOR 845C ET [SOD][CHB][DLF,HYF,JEF,MSUDF,MDF]
/S LADY WARRIOR 9427G [DOD][DLF,HYF,JEF,MSUDF]
/S LADY BOOM TOWN 7654E [DLF,HYF,JEF,MSUDF]

BAR S LHF 028 240 [SOD][CHB][DLF,HYF,JEF]
BR BELLE 4082 ET [DLF,HYF,JEF,MSUDF]
CL 1 DOMINO 2136M [DLF,JEF]
HH MS ADVANCE 8037H [JEP]
UPH PROSPECTOR P152 [SOD][DLF,HYF,JEF]
GRANDVIEW CMR 4003 BETH Y115ET [DLF,HYF,JEF]
/S JBB/AL BOOM TOWN 44608 [SOD][CHB][DLF,HYF,JEF,MSUDF,MDF,DBF]
/S LADY DOMINO 9186W [DLF,HYF,JEF]

BW
68

CED	BW	WW	YW	SC	MILK	MG
6.2 28%	0.8 16%	54 69%	91 56%	2.1 1%	39 3%	66 13%

CW	MARB	RE	FAT	UDDER	TEAT	BMI	CHB
86 18%	0.49 4%	0.55 40%	0.054 84%	1.3 28%	1.4 14%	495 6%	174 5%

106 /S CANYON 44263 [DLF,HYF,JEF,MSUDF]

BD: 8/27/2024 | Horned Bull 44618563 | Tattoo: 44263

JDH VICTOR 719T 33Z ET [SOD][CHB][DLF,HYF,JEF,MSUDF,DBF]
CANYON GEM 33Z C211 324G ET [CHB][DLF,HYF,JEF,MSUDF,MDF]
CG X651 TESTY C211 [DLF,HYF,JEF]
S16 782B HIGHLAND 84E [DLF,HYF,JEF,MSUDF,MDF]
/S LADY HIGHLAND 2326K [DLF,HYF,JEF,MSUDF]
/S LADY PERFECTO 0368H [DLF,HYF,JEF,MSUDF]

TH 122 71I VICTOR 719T [SOD][DLF,HYF,JEF,MSUDF,MDF,DBF]
JDH MS YANKEE 11U ET [DLF,HYF,JEF,DBP]
EFBEEF TFL U208 TESTED X651 ET [SOD][CHB][DLF,HYF,JEF,MSUDF]
CCC CG 133Y NEON GEM 171A
TH 90U 17Y LAMBEAU 148B [DLF,HYF,JEF]
RANGELINE 511X MOLASSES782BET [DLF,HYF,JEF,MSUDF]
BG LCC 11B PERFECTO 84F [DLF,HYF,JEF,MSUDF,MDF,DBF]
/S LADY MANDATE 8502F [DLF,HYF,JEF,MSUDF]

BW
70

CED	BW	WW	YW	SC	MILK	MG
6.6 25%	0.9 17%	72 7%	114 7%	1.7 5%	29 44%	65 17%

CW	MARB	RE	FAT	UDDER	TEAT	BMI	CHB
93 8%	0.43 7%	0.68 21%	0.004 17%	1.4 9%	1.5 4%	434 22%	177 4%

107 /S GUNSMOKE 44422 [DLF,HYF,JEF,MSUDF]

BD: 9/2/2024 | Polled Bull 44640199 | Tattoo: 44422

BR BELLE AIR 6011 [SOD][CHB][DLF,HYF,JEF,MSUDF,DBF]
SR RIO BRAVO 8029 ET [CHB][DLF,HYF,JEF,MSUDF,MDF,DBF]
HH MISS ADVANCE 5139R ET [DLF,HYF,JEF]
PCR X51 BENTLEY 454B [SOD][CHB][DLF,HYF,JEF,MSUDF,MDF,DBF]
/S LADY BENTLEY 0696H ET [DLF,HYF,JEF,MSUDF]
/S LADY LEADER 7201E ET [DLF,HYF,JEF]

BAR S LHF 028 240 [SOD][CHB][DLF,HYF,JEF]
BR BELLE 4082 ET [DLF,HYF,JEF,MSUDF]
CL 1 DOMINO 2136M [DLF,JEF]
HH MS ADVANCE 8037H [JEP]
KCF BENNETT REVOLUTION X51 [SOD][CHB][DLF,HYF,JEF,MDF,DBF]
PCR IDA GOLDIE 40X [DLF,HYF,JEF,MSUDF,MDF,DBF]
R LEADER 6964 [SOD][DLF,HYF,JEF,MSUDF,DBF]
/S LADY DOMINO 0158X [DLF,HYF,JEF]

BW
89

CED	BW	WW	YW	SC	MILK	MG
6.3 27%	1.8 32%	68 12%	100 31%	1.6 7%	26 61%	61 34%

CW	MARB	RE	FAT	UDDER	TEAT	BMI	CHB
64 81%	0.49 4%	0.45 57%	0.034 59%	1.4 9%	1.5 4%	451 15%	138 30%

108 /S CANYON 44376 [DLF,HYF,JEF,MSUDF]

BD: 8/31/2024 | Polled Bull 44621193 | Tattoo: 44376

JDH VICTOR 719T 33Z ET [SOD][CHB][DLF,HYF,JEF,MSUDF,DBF]
CANYON GEM 33Z C211 324G ET [CHB][DLF,HYF,JEF,MSUDF,MDF]
CG X651 TESTY C211 [DLF,HYF,JEF]
HILLS-GALORE 44Z RESOLUTE 128D [CHB][DLF,HYF,JEF,MSUDF]
/S LADY RESOLUTE 9384G ET [DLF,HYF,JEF,MSUDF]
/S LADY EFFICIENT 3074A [DLF,HYF,JEF,MSUDF]

TH 122 71I VICTOR 719T [SOD][DLF,HYF,JEF,MSUDF,MDF,DBF]
JDH MS YANKEE 11U ET [DLF,HYF,JEF,DBP]
EFBEEF TFL U208 TESTED X651 ET [SOD][CHB][DLF,HYF,JEF,MSUDF]
CCC CG 133Y NEON GEM 171A
RST X51 REVOLUTION 4102 [CHB][DLF,HYF,JEF]
HILLS-GALORE 52R CALLI 44Z [DLF,HYF,JEF,MSUDF]
/S EFFICIENT 0925 [CHB][DLF,HYF,JEF]
/S LADY DOMINO 652S [DLF,JEF]

BW
86

CED	BW	WW	YW	SC	MILK	MG
7.5 19%	2.1 38%	60 42%	95 45%	1.1 45%	21 86%	51 77%

CW	MARB	RE	FAT	UDDER	TEAT	BMI	CHB
77 40%	0.42 7%	0.41 64%	0.024 43%	1.5 2%	1.5 4%	526 3%	149 18%

109 /S MANDATE 44622 [DLF,HYF,JEF,MSUDF,DBP]

BD: 9/19/2024 | Polled Bull 44626606 | Tattoo: 44622

R LEADER 6964 [SOD][DLF,HYF,JEF,MSUDF,DBF]
/S MANDATE 66589 ET [SOD][DLF,HYF,JEF,MSUDF,MDF,DBF]
/S LADY DOMINO 0158X [DLF,HYF,JEF]
TH MASTERPLAN 183F [CHB][DLF,HYF,JEF,MSUDF,MDF,DBC]
/S LADY MASTERPLAN 2554K [DLF,HYF,JEF,MSUDF,DBP]
/S LADY DOMINO 1257Y [DOD][DLF,HYF,JEF]

HYALITE ON TARGET 936 [SOD][DLF,HYF,JEF,MSUDC]
R MISS REVOLUTION 1009 [DOD][DLF,HYF,JEF,DBP]
SHF RIB EYE M326 R117 [SOD][DLF,HYF,JEF]
/S LADY DOMINO 652S [DLF,JEF]
KCF BENNETT STRATEGY Z303 ET [CHB][DLF,HYF,JEF,MSUDF,MDF,DBC]
TH 512X 145Y DOMINETTE 57B [DLF,HYF,JEF]
UPS DOMINO 3027 [SOD][CHB][DLF,HYF,JEF,MSUDF,MDF]
/S LADY ADVANCE 9225W

BW
82

CED	BW	WW	YW	SC	MILK	MG
2.7 58%	1.2 22%	72 7%	121 3%	1.2 34%	25 71%	61 34%

CW	MARB	RE	FAT	UDDER	TEAT	BMI	CHB
75 48%	0.35 12%	0.46 56%	0.074 96%	1.5 2%	1.5 4%	571 1%	143 23%

110 /S CANYON 44194 [DLF,HYF,JEF,MSUDF]

BD: 8/24/2024 | Polled Bull 44618921 | Tattoo: 44194

JDH VICTOR 719T 33Z ET [SOD][CHB][DLF,HYF,JEF,MSUDF,DBF]
CANYON GEM 33Z C211 324G ET [CHB][DLF,HYF,JEF,MSUDF,MDF]
CG X651 TESTY C211 [DLF,HYF,JEF]
/S ARSENAL 00161 ET [CHB][DLF,HYF,JEF,MSUDF,MDF]
/S LADY ARSENAL 2742K ET [DLF,HYF,JEF,MSUDF]
/S LADY VICTOR 5139C ET [DLF,HYF,JEF,MSUDF]

TH 122 71I VICTOR 719T [SOD][DLF,HYF,JEF,MSUDF,MDF,DBF]
JDH MS YANKEE 11U ET [DLF,HYF,JEF,DBP]
EFBEEF TFL U208 TESTED X651 ET [SOD][CHB][DLF,HYF,JEF,MSUDF]
CCC CG 133Y NEON GEM 171A
NJW 79Z Z311 ENDURE 173D ET [SOD][CHB][DLF,HYF,JEF,MSUDF,MDF,DBF]
/S LADY LEADER 7201E ET [DLF,HYF,JEF]
TH 223 71I VICTOR 755T [SOD][DLF,HYF,JEF,MSUDF,MDF]
/S LADY ADVANCE 8066U [DLF,HYF,JEF]

BW
85

CED	BW	WW	YW	SC	MILK	MG
1.6 68%	3.9 77%	63 28%	100 31%	0.8 76%	36 9%	67 10%

CW	MARB	RE	FAT	UDDER	TEAT	BMI	CHB
93 8%	0.25 25%	0.53 43%	0.034 59%	1.2 58%	1.2 61%	384 47%	152 15%

111 /S MENTOR 44290 [DLF,HYF,JEF,MSUDF]

BD: 8/28/2024 | Polled Bull 44618068 | Tattoo: 44290

F FINAL TEST 722 [CHB][DLF,HYF,JEF,MSUDF,MDF,DBF]
/S MENTOR 22023 ET [CHB][DLF,HYF,JEF,MSUDF,MDF,DBF]
/S LADY ON TARGET 5002C ET [DLF,HYF,JEF,MSUDF]
NJW 79Z Z311 ENDURE 173D ET [SOD][CHB][DLF,HYF,JEF,MSUDF,MDF,DBF]
/S LADY ENDURE 0764H [DLF,HYF,JEF,MSUDF]
/S LADY LEADER 7081E ET [DLF,HYF,JEF]

EFBEEF TFL U208 TESTED X651 ET [SOD][CHB][DLF,HYF,JEF,MSUDF]
F MS YORK 567 [DOD][DLF,HYF,JEF,MSUDF]
HYALITE ON TARGET 936 [SOD][DLF,HYF,JEF,MSUDC]
/S LADY DOMINO 9144W [DLF,HYF,JEF]
KCF BENNETT ENCORE Z311 ET [SOD][CHB][DLF,HYF,JEF,MSUDF,MDF,DBF]
BW 91H 100W RITA 79Z ET [DLF,HYF,JEF,MSUDF,MDF]
R LEADER 6964 [SOD][DLF,HYF,JEF,MSUDF,DBF]
/S LADY ADVANCE 0194X [DLF,HYF,JEF]

BW
77

CED	BW	WW	YW	SC	MILK	MG
13.1 3%	-0.3 7%	55 64%	90 59%	1.7 5%	31 29%	59 43%

CW	MARB	RE	FAT	UDDER	TEAT	BMI	CHB
88 14%	0.52 4%	0.72 16%	0.114 100%	1.4 9%	1.5 4%	563 1%	177 4%

/S LADY ENDURE 0022H ET - DAM OF LOT 112

112 /S ON DEMAND 44659 ET [DLF,HYF,JEF,MSUDF]

BD: 9/22/2024 | Polled Bull 44640215 | Tattoo: 44659

RV VALOR 9444G ET [CHB][DLF,HYF,JEF,MSUDF,MDF,DBF]
BAR JZ ON DEMAND [DLF,HYF,JEF,MSUDF,MDF,DBF]
BAR JZ HANNAH 087B [DLF,HYF,JEF,MDF]
NJW 79Z Z311 ENDURE 173D ET [SOD][CHB][DLF,HYF,JEF,MSUDF,MDF,DBF]
/S LADY ENDURE 0022H ET [DLF,HYF,JEF,MSUDF]
/S LADY ON TARGET 5002C ET [DLF,HYF,JEF,MSUDF]

JDH VICTOR 719T 33Z ET [SOD][CHB][DLF,HYF,JEF,MSUDF,DBF]
RV BOBBI 1404 [DLF,HYF,JEF]
NJW 73S W18 HOMEGROWN 8Y ET [SOD][DLF,HYF,JEF,MSUDF,MDC,DBF]
BAR JZ VIRGINIA 347Y [DLF,HYF,JEF]
KCF BENNETT ENCORE Z311 ET [SOD][CHB][DLF,HYF,JEF,MSUDF,MDF,DBF]
BW 91H 100W RITA 79Z ET [DLF,HYF,JEF,MSUDF,MDF]
HYALITE ON TARGET 936 [SOD][DLF,HYF,JEF,MSUDC]
/S LADY DOMINO 9144W [DLF,HYF,JEF]

BW
85 ET

CED	BW	WW	YW	SC	MILK	MG
8.4 15%	2.3 42%	73 5%	110 11%	1.6 7%	24 76%	61 34%

CW	MARB	RE	FAT	UDDER	TEAT	BMI	CHB
103 2%	0.19 37%	0.74 14%	0.024 43%	1.3 28%	1.3 34%	429 24%	155 13%

113 /S CANYON 44565 [DLF,HYF,JEF,MSUDF]

BD: 9/11/2024 | Horned Bull 44624956 | Tattoo: 44565

JDH VICTOR 719T 33Z ET [SOD][CHB][DLF,HYF,JEF,MSUDF,DBF]
CANYON GEM 33Z C211 324G ET [CHB][DLF,HYF,JEF,MSUDF,MDF]
CG X651 TESTY C211 [DLF,HYF,JEF]
/S MANDATE 66589 ET [SOD][DLF,HYF,JEF,MSUDF,MDF,DBF]
/S LADY MANDATE 1517J [DLF,HYF,JEF,MSUDF]
/S LADY TRUST 8501F [DLF,HYF,JEF,MSUDF]

TH 122 71I VICTOR 719T [SOD][DLF,HYF,JEF,MSUDF,MDF,DBF]
JDH MS YANKEE 11U ET [DLF,HYF,JEF,DBP]
EFBEEF TFL U208 TESTED X651 ET [SOD][CHB][DLF,HYF,JEF,MSUDF]
CCC CG 133Y NEON GEM 171A
R LEADER 6964 [SOD][DLF,HYF,JEF,MSUDF,DBF]
/S LADY DOMINO 0158X [DLF,HYF,JEF]
NJW 33TB 100W TRUST 167Y [SOD][CHB][DLF,HYF,JEF,MSUDF,MDF]
/S LADY PROFICIENT 1394Y [DLF,HYF,JEF]

BW
88

CED	BW	WW	YW	SC	MILK	MG
6 29%	2.8 54%	73 5%	116 6%	0.9 67%	22 85%	58 45%

CW	MARB	RE	FAT	UDDER	TEAT	BMI	CHB
87 15%	0.39 9%	0.86 6%	0.044 74%	1.6 1%	1.6 1%	577 1%	165 8%

114 /S MENTOR 44540 [DLF,HYF,JEF,MSUDF]

BD: 9/8/2024 | Polled Bull 44622028 | Tattoo: 44540

F FINAL TEST 722 [CHB][DLF,HYF,JEF,MSUDF,MDF,DBF]
/S MENTOR 22023 ET [CHB][DLF,HYF,JEF,MSUDF,MDF,DBF]
/S LADY ON TARGET 5002C ET [DLF,HYF,JEF,MSUDF]
R LEADER 6964 [SOD][DLF,HYF,JEF,MSUDF,DBF]
/S LADY LEADER 6410D ET [DOD][DLF,HYF,JEF,MSUDF]
/S LADY DOMINO 0229X [DLF,HYF,JEF]

EFBEEF TFL U208 TESTED X651 ET [SOD][CHB][DLF,HYF,JEF,MSUDF]
F MS YORK 567 [DOD][DLF,HYF,JEF,MSUDF]
HYALITE ON TARGET 936 [SOD][DLF,HYF,JEF,MSUDC]
/S LADY DOMINO 9144W [DLF,HYF,JEF]
HYALITE ON TARGET 936 [SOD][DLF,HYF,JEF,MSUDC]
R MISS REVOLUTION 1009 [DOD][DLF,HYF,JEF,DBP]
UPS DOMINO 3027 [SOD][CHB][DLF,HYF,JEF,MSUDF,MDF]
/S LADY MOM 6004S ET

BW
76

CED	BW	WW	YW	SC	MILK	MG
9.2 11%	0.5 13%	63 29%	91 56%	1.6 7%	28 52%	59 41%

CW	MARB	RE	FAT	UDDER	TEAT	BMI	CHB
70 66%	0.43 7%	0.44 59%	0.044 74%	1.5 2%	1.5 4%	435 21%	144 22%

/S LADY ENDURE 070H ET - DAM OF LOT 115

115 /S CANYON 44223 ET [DLF,HYF,JEF,MSUDF]

BD: 8/26/2024 | Polled Bull 44620681 | Tattoo: 44223

JDH VICTOR 719T 33Z ET [SOD][CHB][DLF,HYF,JEF,MSUDF,DBF]
CANYON GEM 33Z C211 324G ET [CHB][DLF,HYF,JEF,MSUDF,MDF]
CG X651 TESTY C211 [DLF,HYF,JEF]
NJW 79Z Z311 ENDURE 173D ET [SOD][CHB][DLF,HYF,JEF,MSUDF,MDF,DBF]
/S LADY ENDURE 070H ET [DLF,HYF,JEF,MSUDF]
/S LADY LEADER 7201E ET [DLF,HYF,JEF]

TH 122 71I VICTOR 719T [SOD][DLF,HYF,JEF,MSUDF,MDF,DBF]
JDH MS YANKEE 11U ET [DLF,HYF,JEF,DBP]
EFBEEF TFL U208 TESTED X651 ET [SOD][CHB][DLF,HYF,JEF,MSUDF]
CCC CG 133Y NEON GEM 171A
KCF BENNETT ENCORE Z311 ET [SOD][CHB][DLF,HYF,JEF,MSUDF,MDF,DBF]
BW 91H 100W RITA 79Z ET [DLF,HYF,JEF,MSUDF,MDF]
R LEADER 6964 [SOD][DLF,HYF,JEF,MSUDF,DBF]
/S LADY DOMINO 0158X [DLF,HYF,JEF]

BW
83 ET

CED	BW	WW	YW	SC	MILK	MG
9.3 11%	0.6 14%	68 14%	111 11%	1.5 11%	26 66%	59 39%

CW	MARB	RE	FAT	UDDER	TEAT	BMI	CHB
96 5%	0.28 20%	0.97 3%	0.044 74%	1.5 2%	1.5 4%	570 1%	168 7%

116 /S BRAVO 44482 [DLF,HYF,JEF,MSUDF,DBF]

BD: 9/5/2024 | Polled Bull 44621805 | Tattoo: 44482

BR BELLE AIR 6011 [SOD][CHB][DLF,HYF,JEF,MSUDF,DBF]
SR RIO BRAVO 8029 ET [CHB][DLF,HYF,JEF,MSUDF,MDF,DBF]
HH MISS ADVANCE 5139R ET [DLF,HYF,JEF]

TH MASTERPLAN 183F [CHB][DLF,HYF,JEF,MSUDF,MDF,DBC]
/S LADY MASTERPLAN 2543K [DLF,HYF,JEF,MSUDF,DBF]
/S LADY MANDATE 0646H ET [DLF,HYF,JEF,MSUDF]

BAR S LHF 028 240 [SOD][CHB][DLF,HYF,JEF]
BR BELLE 4082 ET [DLF,HYF,JEF,MSUDF]
CL 1 DOMINO 2136M [DLF,JEF]
HH MS ADVANCE 8037H [JEF]
KCF BENNETT STRATEGY Z303 ET [CHB][DLF,HYF,JEF,MSUDF,MDF,DBC]
TH 512X 145Y DOMINETTE 57B [DLF,HYF,JEF]
/S MANDATE 66589 ET [SOD][DLF,HYF,JEF,MSUDF,MDF,DBF]
/S LADY ADVANCE 7544E [DLF,HYF,JEF,MSUDF,MDF]

BW
73

CED	BW	WW	YW	SC	MILK	MG
9.3 11%	0.8 16%	67 16%	111 10%	1.6 7%	28 48%	62 29%

CW	MARB	RE	FAT	UDDER	TEAT	BMI	CHB
80 33%	0.42 7%	0.44 59%	0.064 91%	1.4 9%	1.4 14%	494 6%	149 17%

/S ON DEMAND 4444 ET - LOT 119

/S GUNSMOKE 44182 - LOT 117

119 /S ON DEMAND 44444 ET [DLF,HYF,JEF,MSUDF]

BD: 9/3/2024 | Polled Bull 44640202 | Tattoo: 44444

RV VALOR 9444G ET [CHB][DLF,HYF,JEF,MSUDF,MDF,DBF]
BAR JZ ON DEMAND [DLF,HYF,JEF,MSUDF,MDF,DBF]
BAR JZ HANNAH 087B [DLF,HYF,JEF,MDF]

NJW 79Z Z311 ENDURE 173D ET [SOD][CHB][DLF,HYF,JEF,MSUDF,MDF,DBF]
/S LADY ENDURE 0015H ET [DLF,HYF,JEF,MSUDF]
/S LADY LEADER 7201E ET [DLF,HYF,JEF]

JDH VICTOR 719T 33Z ET [SOD][CHB][DLF,HYF,JEF,MSUDF,DBF]
RV BOBBI 1404 [DLF,HYF,JEF]
NJW 73S W18 HOMEGROWN 8Y ET [SOD][DLF,HYF,JEF,MSUDF,MDC,DBF]
BAR JZ VIRGINIA 347Y [DLF,HYF,JEF]
KCF BENNETT ENCORE Z311 ET [SOD][CHB][DLF,HYF,JEF,MSUDF,MDF,DBF]
BW 91H 100W RITA 79Z ET [DLF,HYF,JEF,MSUDF,MDF]
R LEADER 6964 [SOD][DLF,HYF,JEF,MSUDF,DBF]
/S LADY DOMINO 0158X [DLF,HYF,JEF]

BW
85 ET

CED	BW	WW	YW	SC	MILK	MG
10.4 8%	2 36%	71 7%	106 18%	1 56%	16 96%	51 76%

CW	MARB	RE	FAT	UDDER	TEAT	BMI	CHB
95 6%	0.35 12%	1.03 2%	0.004 17%	1.4 9%	1.4 14%	479 8%	170 6%

117 /S GUNSMOKE 44182 [DLF,HYF,JEF,MSUDF]

BD: 8/23/2024 | Polled Bull 44640107 | Tattoo: 44182

JDH AH BENTON 8G ET [CHB][DLF,HYF,JEF,MSUDF,MDF,DBF]
STELLPFLUG GUNSMOKE 222 ET [DLF,HYF,JEF,MSUDF,MDF,DBF]
NJW 202C 4013 HOMEMAKER 90H ET [DLF,HYF,JEF,MSUDF,MDF,DBF]

/S MANDATE 66589 ET [SOD][DLF,HYF,JEF,MSUDF,MDF,DBF]
/S LADY MANDATE 0646H ET [DLF,HYF,JEF,MSUDF]
/S LADY ADVANCE 7544E [DLF,HYF,JEF,MSUDF,MDF]

JDH 11B STUD 3134 63E [CHB][DLF,HYF,JEF,MSUDF,MDF,DBF]
JDH AH MS 34X VICTOR 33Z45C ET [DLF,HYF,JEF,MSUDF]
INNISFAIL WHR X651/723 4013 ET [SOD][CHB][DLF,HYF,JEF,MSUDF,MDF]
NJW 160Z 8Y HOME MAKER 202C [DLF,HYF,JEF,MSUDF,MDC,DBF]
R LEADER 6964 [SOD][DLF,HYF,JEF,MSUDF,DBF]
/S LADY DOMINO 0158X [DLF,HYF,JEF]
HH ADVANCE 286M 1ET [SOD][DLF,JEF]
/S LADY HOMETOWN 5404C ET [DLF,HYF,JEF,MDF]

BW
77

CED	BW	WW	YW	SC	MILK	MG
4.5 42%	0.8 16%	63 28%	105 19%	1.3 24%	27 54%	59 42%

CW	MARB	RE	FAT	UDDER	TEAT	BMI	CHB
91 10%	0.36 11%	0.54 41%	0.084 98%	1.5 2%	1.3 34%	547 1%	167 7%

120 /S ON DEMAND 44705 ET [DLF,HYF,JEF,MSUDF]

BD: 9/26/2024 | Polled Bull 44640223 | Tattoo: 44705

RV VALOR 9444G ET [CHB][DLF,HYF,JEF,MSUDF,MDF,DBF]
BAR JZ ON DEMAND [DLF,HYF,JEF,MSUDF,MDF,DBF]
BAR JZ HANNAH 087B [DLF,HYF,JEF,MDF]

NJW 79Z Z311 ENDURE 173D ET [SOD][CHB][DLF,HYF,JEF,MSUDF,MDF,DBF]
/S LADY ENDURE 0022H ET [DLF,HYF,JEF,MSUDF]
/S LADY ON TARGET 5002C ET [DLF,HYF,JEF,MSUDF]

JDH VICTOR 719T 33Z ET [SOD][CHB][DLF,HYF,JEF,MSUDF,DBF]
RV BOBBI 1404 [DLF,HYF,JEF]
NJW 73S W18 HOMEGROWN 8Y ET [SOD][DLF,HYF,JEF,MSUDF,MDC,DBF]
BAR JZ VIRGINIA 347Y [DLF,HYF,JEF]
KCF BENNETT ENCORE Z311 ET [SOD][CHB][DLF,HYF,JEF,MSUDF,MDF,DBF]
BW 91H 100W RITA 79Z ET [DLF,HYF,JEF,MSUDF,MDF]
HYALITE ON TARGET 936 [SOD][DLF,HYF,JEF,MSUDC]
/S LADY DOMINO 9144W [DLF,HYF,JEF]

BW
83 ET

CED	BW	WW	YW	SC	MILK	MG
8.7 13%	2.7 52%	74 4%	113 8%	1.5 11%	25 71%	62 27%

CW	MARB	RE	FAT	UDDER	TEAT	BMI	CHB
105 2%	0.2 35%	0.96 3%	0.004 17%	1.3 28%	1.3 34%	486 7%	164 8%

118 /S GUNSMOKE 44559 [DLF,HYF,JEF,MSUDF]

BD: 9/10/2024 | Scurred Bull 44640048 | Tattoo: 44559

JDH AH BENTON 8G ET [CHB][DLF,HYF,JEF,MSUDF,MDF,DBF]
STELLPFLUG GUNSMOKE 222 ET [DLF,HYF,JEF,MSUDF,MDF,DBF]
NJW 202C 4013 HOMEMAKER 90H ET [DLF,HYF,JEF,MSUDF,MDF,DBF]

/S MANDATE 66589 ET [SOD][DLF,HYF,JEF,MSUDF,MDF,DBF]
/S LADY MANDATE 9575G ET [DLF,HYF,JEF,MSUDF]
/S LADY RED BULL 5228C [DLF,HYF,JEF,MSUDF]

JDH 11B STUD 3134 63E [CHB][DLF,HYF,JEF,MSUDF,MDF,DBF]
JDH AH MS 34X VICTOR 33Z45C ET [DLF,HYF,JEF,MSUDF]
INNISFAIL WHR X651/723 4013 ET [SOD][CHB][DLF,HYF,JEF,MSUDF,MDF]
NJW 160Z 8Y HOME MAKER 202C [DLF,HYF,JEF,MSUDF,MDC,DBF]
R LEADER 6964 [SOD][DLF,HYF,JEF,MSUDF,DBF]
/S LADY DOMINO 0158X [DLF,HYF,JEF]
SCHU-LAR RED BULL 18X [SOD][DLF,HYF,JEF]
/S LADY ADVANCE 7291T [DLF,HYF,JEF]

BW
85

CED	BW	WW	YW	SC	MILK	MG
2.4 61%	1.4 25%	62 34%	106 18%	0.8 76%	22 84%	53 70%

CW	MARB	RE	FAT	UDDER	TEAT	BMI	CHB
92 9%	0.36 11%	0.88 5%	0.074 96%	1.5 2%	1.4 14%	421 27%	173 5%

/S GUNSMOKE 44559 - LOT 118

121 /S ENDURE 44732

BD: 9/30/2024 | Polled Bull 44719816 | Tattoo: 44732

KCF BENNETT ENCORE Z311 ET [SOD][CHB][DLF,HYF,IEF,MSUDF,MDF,DBF]
NJW 79Z Z311 ENDURE 173D ET [SOD][CHB][DLF,HYF,IEF,MSUDF,MDF,DBF]
BW 91H 100W RITA 79Z ET [DLF,HYF,IEF,MSUDF,MDF]
/S 3027 DOMINO 8502U [SOD][DLF,IEF]
/S LADY DOMINO 0222X [DLF,HYF,IEF,MSUDF]
/S LADY ADVANCE 854U [DLF,IEF]

SCHU-LAR ON TARGET 22S [SOD][CHB][DLF,HYF,IEF,MSUDF,MDF,DBF]
KCF MISS REVOLUTION X338 ET [DLF,HYF,IEF,DBF]
NJW 73S M326 TRUST 100W ET [SOD][CHB][DLF,HYF,IEF,MSUDF,MDF,DBF]
REMITALL RITA 91H [DLF,HYF,IEF]
UPS DOMINO 3027 [SOD][CHB][DLF,HYF,IEF,MSUDF,MDF]
/S LADY DOMINO 652S [DLF,IEF]
HH ADVANCE 286M 1ET [SOD][DLF,IEF]
/S LADY PRIDE 5004R ET [IEF]

BW
81 ET

CED	BW	WW	YW	SC	MILK	MG
9.1 12%	1.9 34%	59 47%	97 38%	1.2 34%	25 72%	54 66%

CW	MARB	RE	FAT	UDDER	TEAT	BMI	CHB
99 4%	0.19 37%	0.9 5%	0.044 74%	1.4 9%	1.4 14%	519 3%	166 7%

122 /S GUNSMOKE 44438 [DLF,HYF,IEF,MSUDF]

BD: 9/2/2024 | Horned Bull 44640201 | Tattoo: 44438

JDH AH BENTON 8G ET [CHB][DLF,HYF,IEF,MSUDF,MDF,DBF]
STELLPFLUG GUNSMOKE 222 ET [DLF,HYF,IEF,MSUDF,MDF,DBF]
NJW 202C 4013 HOMEMAKER 90H ET [DLF,HYF,IEF,MSUDF,MDF,DBF]
MOHICAN THM EXCEDE Z426 [SOD][DLF,HYF,IEF,MSUDF,MDF,DBF]
/S LADY EXCEDE 8607F [DLF,HYF,IEF,MSUDF]
/S LADY DOMINO 20039Z [DLF,HYF,IEF]

JDH 11B STUD 3134 63E [CHB][DLF,HYF,IEF,MSUDF,MDF,DBF]
JDH AH MS 34X VICTOR 33Z45C ET [DLF,HYF,IEF,MSUDF]
INNISFAIL WHR X651/723 4013 ET [SOD][CHB][DLF,HYF,IEF,MSUDF,MDF]
NJW 160Z 8Y HOME MAKER 202C [DLF,HYF,IEF,MSUDF,MDC,DBF]
TH 133U 719T UPGRADE 69X [SOD][DLF,HYF,IEF]
NJW M326 UNFORGETTABLE 76W ET [DLF,HYF,IEF]
/S 3027 DOMINO 8502U [SOD][DLF,IEF]
/S LADY MARK DOMINO 4118P [DOD]

BW
91

CED	BW	WW	YW	SC	MILK	MG
1.4 70%	2.4 45%	61 36%	100 31%	1.3 24%	37 6%	67 9%

CW	MARB	RE	FAT	UDDER	TEAT	BMI	CHB
86 17%	0.22 30%	0.88 5%	0.034 59%	1.4 9%	1.6 1%	444 18%	156 12%

123 /S GUNSMOKE 44706 [DLF,HYF,IEF,MSUDF]

BD: 9/26/2024 | Polled Bull 44640037 | Tattoo: 44706

JDH AH BENTON 8G ET [CHB][DLF,HYF,IEF,MSUDF,MDF,DBF]
STELLPFLUG GUNSMOKE 222 ET [DLF,HYF,IEF,MSUDF,MDF,DBF]
NJW 202C 4013 HOMEMAKER 90H ET [DLF,HYF,IEF,MSUDF,MDF,DBF]
/S MANDATE 66589 ET [SOD][DLF,HYF,IEF,MSUDF,MDF,DBF]
/S LADY MANDATE 0496H [DLF,HYF,IEF,MSUDF]
/S LADY TESTED 8447F [DLF,HYF,IEF,MSUDF]

JDH 11B STUD 3134 63E [CHB][DLF,HYF,IEF,MSUDF,MDF,DBF]
JDH AH MS 34X VICTOR 33Z45C ET [DLF,HYF,IEF,MSUDF]
INNISFAIL WHR X651/723 4013 ET [SOD][CHB][DLF,HYF,IEF,MSUDF,MDF]
NJW 160Z 8Y HOME MAKER 202C [DLF,HYF,IEF,MSUDF,MDC,DBF]
R LEADER 6964 [SOD][DLF,HYF,IEF,MSUDF,DBF]
/S LADY DOMINO 0158X [DLF,HYF,IEF]
/S TESTED 55576 [CHB][DLF,HYF,IEF,MSUDF,MDF]
/S LADY HOMEGROWN 6098D [DLF,HYF,IEF,MSUDF,MDF]

BW
79

CED	BW	WW	YW	SC	MILK	MG
4 46%	1 19%	58 50%	106 17%	0.9 67%	27 54%	56 55%

CW	MARB	RE	FAT	UDDER	TEAT	BMI	CHB
98 4%	0.34 13%	0.66 23%	0.064 91%	1.5 2%	1.4 14%	471 10%	177 4%

124 /S RELENTLESS 44312 [DLF,HYF,IEF,MSUDF,DBF]

BD: 8/29/2024 | Polled Bull 44618090 | Tattoo: 44312

TH MASTERPLAN 183F [CHB][DLF,HYF,IEF,MSUDF,MDF,DBC]
/S RELENTLESS 22088 ET [DLF,HYF,IEF,MSUDF,MDF,DBC]
/S LADY LEADER 7201E ET [DLF,HYF,IEF]
SR DOMINATE 308F ET [DLF,HYF,IEF,MSUDF,MDF]
/S LADY DOMINATE 1474J ET [DLF,HYF,IEF,MSUDF]
/S LADY WONDER 5078C ET [DLF,HYF,IEF,MSUDF,MDF]

KCF BENNETT STRATEGY Z303 ET [CHB][DLF,HYF,IEF,MSUDF,MDF,DBC]
TH 512X 145Y DOMINETTE 57B [DLF,HYF,IEF]
R LEADER 6964 [SOD][DLF,HYF,IEF,MSUDF,DBF]
/S LADY DOMINO 0158X [DLF,HYF,IEF]
BCC DOMINATOR 619D [CHB][DLF,HYF,IEF,MDF]
CHURCHILL LADY 1162Y ET [DLF,HYF,IEF,MSUDF,MDF]
SHF WONDER M326 W18 ET [SOD][CHB][DLF,HYF,IEF,MDC,DBF]
/S LADY ADVANCE 9018W [DLF,HYF,IEF,MDF,DBF]

BW
77

CED	BW	WW	YW	SC	MILK	MG
6.4 26%	0.5 13%	59 47%	99 32%	1.4 17%	25 68%	55 63%

CW	MARB	RE	FAT	UDDER	TEAT	BMI	CHB
83 24%	0.23 29%	0.73 15%	0.064 91%	1.4 9%	1.5 4%	405 35%	138 29%

125 /S ON DEMAND 44683 [DLF,HYF,IEF,MSUDF]

BD: 9/24/2024 | Polled Bull 44627819 | Tattoo: 44683

JDH VICTOR 719T 33Z ET [SOD][CHB][DLF,HYF,IEF,MSUDF,DBF]
CANYON GEM 33Z C211 324G ET [CHB][DLF,HYF,IEF,MSUDF,MDF]
CG X651 TESTY C211 [DLF,HYF,IEF]
/S MANDATE 66589 ET [SOD][DLF,HYF,IEF,MSUDF,MDF,DBF]
/S LADY MANDATE 0644H ET [DLF,HYF,IEF,MSUDF]
/S LADY ADVANCE 7544E [DLF,HYF,IEF,MSUDF,MDF]

TH 122 71I VICTOR 719T [SOD][DLF,HYF,IEF,MSUDF,MDF,DBF]
JDH MS YANKEE 11U ET [DLF,HYF,IEF,DBF]
EFBEEF TFL U208 TESTED X651 ET [SOD][CHB][DLF,HYF,IEF,MSUDF]
CCC CG 133Y NEON GEM 171A
R LEADER 6964 [SOD][DLF,HYF,IEF,MSUDF,DBF]
/S LADY DOMINO 0158X [DLF,HYF,IEF]
HH ADVANCE 286M 1ET [SOD][DLF,IEF]
/S LADY HOMETOWN 5404C ET [DLF,HYF,IEF,MDF]

BW
88

CED	BW	WW	YW	SC	MILK	MG
5 37%	1.8 32%	64 26%	105 19%	1.5 11%	31 29%	63 23%

CW	MARB	RE	FAT	UDDER	TEAT	BMI	CHB
75 46%	0.33 14%	0.5 48%	0.044 74%	1.5 2%	1.6 1%	451 16%	139 28%

126 /S RESOLUTE 44627 [DLF,HYF,IEF,MSUDF]

BD: 9/19/2024 | Polled Bull 44640212 | Tattoo: 44627

EFBEEF RESOLUTE CEO [SOD][CHB][DLF,HYF,IEF,MSUDF,MDF,DBF]
EFBEEF C609 RESOLUTE E158 ET [CHB][DLF,HYF,IEF,MDF,DBF]
EFBEEF P606 MABEL R415
BG LCC 11B PERFECTO 84F [DLF,HYF,IEF,MSUDF,MDF,DBF]
/S LADY PERFECTO 0665H ET [DLF,HYF,IEF,MSUDF]
/S LADY WONDER 5078C ET [DLF,HYF,IEF,MSUDF,MDF]

KCF BENNETT REVOLUTION X51 [SOD][CHB][DLF,HYF,IEF,MDF,DBF]
EFBEEF 6378 KATE W484 [DLF,HYF,IEF,MSUDF]
EF SCHU-LAR N106 OF 009K 434V [DLF,HYF,IEF]
EF G824 MABEL N174 [DOD]
LCX PERFECTO 11B ET [SOD][DLF,HYF,IEF,MSUDF]
BG 100W NICKY 31C [DOD][DLF,HYF,IEF,MSUDF,MDF]
SHF WONDER M326 W18 ET [SOD][CHB][DLF,HYF,IEF,MDC,DBF]
/S LADY ADVANCE 9018W [DLF,HYF,IEF,MDF,DBF]

BW
80

CED	BW	WW	YW	SC	MILK	MG
7.6 19%	0.8 16%	65 23%	92 52%	1.1 45%	30 33%	63 24%

CW	MARB	RE	FAT	UDDER	TEAT	BMI	CHB
83 24%	0.44 6%	0.82 8%	0.064 91%	1.6 1%	1.7 1%	491 6%	154 14%

127 /S RESOULTE 44407 [DLF,HYF,IEF,MSUDF]

BD: 9/1/2024 | Scurred Bull 44640188 | Tattoo: 44407

EFBEEF RESOLUTE CEO [SOD][CHB][DLF,HYF,IEF,MSUDF,MDF,DBF]
EFBEEF C609 RESOLUTE E158 ET [CHB][DLF,HYF,IEF,MDF,DBF]
EFBEEF P606 MABEL R415
H FHF ADVANCE 628 ET [CHB][DLF,HYF,IEF,MSUDF,MDF,DBF]
/S LADY 628 ADVANCE 9595G [DOD][DLF,HYF,IEF,MSUDF]
/S LADY HOME TOWN 6387D ET [DLF,HYF,IEF,MSUDF,MDF]

KCF BENNETT REVOLUTION X51 [SOD][CHB][DLF,HYF,IEF,MDF,DBF]
EFBEEF 6378 KATE W484 [DLF,HYF,IEF,MSUDF]
EF SCHU-LAR N106 OF 009K 434V [DLF,HYF,IEF]
EF G824 MABEL N174 [DOD]
HH ADVANCE 4075B ET [DLF,HYF,IEF,MSUDF,MDF]
FHF 408 RITA 21W [DLF,HYF,IEF,MSUDF]
NJW 73S W18 HOMETOWN 10Y ET [SOD][CHB][DLF,HYF,IEF,MSUDF,MDC]
/S LADY DOMINO 424P [DOD][DLF,HYF,IEF]

BW
81

CED	BW	WW	YW	SC	MILK	MG
5 37%	2.2 40%	61 38%	88 64%	0.6 90%	20 91%	50 81%

CW	MARB	RE	FAT	UDDER	TEAT	BMI	CHB
100 3%	0.3 18%	1.09 1%	0.044 74%	1.4 9%	1.4 14%	470 10%	174 5%

128 /S GUNSMOKE 44582 [DLF,HYF,IEF,MSUDF]

BD: 9/14/2024 | Polled Bull 44640045 | Tattoo: 44582

JDH AH BENTON 8G ET [CHB][DLF,HYF,IEF,MSUDF,MDF,DBF]
STELLPFLUG GUNSMOKE 222 ET [DLF,HYF,IEF,MSUDF,MDF,DBF]
NJW 202C 4013 HOMEMAKER 90H ET [DLF,HYF,IEF,MSUDF,MDF,DBF]
/S MANDATE 66589 ET [SOD][DLF,HYF,IEF,MSUDF,MDF,DBF]
/S LADY MANDATE 1358J [DLF,HYF,IEF,MSUDF]
/S LADY WARRIOR 9495G [DOD][DLF,HYF,IEF,MSUDF]

JDH 11B STUD 3134 63E [CHB][DLF,HYF,IEF,MSUDF,MDF,DBF]
JDH AH MS 34X VICTOR 33Z45C ET [DLF,HYF,IEF,MSUDF]
INNISFAIL WHR X651/723 4013 ET [SOD][CHB][DLF,HYF,IEF,MSUDF,MDF]
NJW 160Z 8Y HOME MAKER 202C [DLF,HYF,IEF,MSUDF,MDC,DBF]
R LEADER 6964 [SOD][DLF,HYF,IEF,MSUDF,DBF]
/S LADY DOMINO 0158X [DLF,HYF,IEF]
WHITEHAWK WARRIOR 845C ET [SOD][CHB][DLF,HYF,IEF,MSUDF,MDF]
/S LADY BULLS EYE 3384A [DLF,HYF,IEF]

BW
89

CED	BW	WW	YW	SC	MILK	MG
1.8 66%	2.6 49%	64 26%	100 29%	0.9 67%	29 43%	61 33%

CW	MARB	RE	FAT	UDDER	TEAT	BMI	CHB
81 29%	0.43 7%	0.74 14%	0.084 98%	1.4 9%	1.4 14%	472 10%	153 15%

129 /S CANYON 44754 [DLF,HYF,IEF,MSUDF]

BD: 10/5/2024 | Horned Bull 44628496 | Tattoo: 44754

JDH VICTOR 719T 33Z ET [SOD][CHB][DLF,HYF,IEF,MSUDF,DBF]
CANYON GEM 33Z C211 324G ET [CHB][DLF,HYF,IEF,MSUDF,MDF]
CG X651 TESTY C211 [DLF,HYF,IEF]
/S MANDATE 66589 ET [SOD][DLF,HYF,IEF,MSUDF,MDF,DBF]
/S LADY MANDATE 9428G [DLF,HYF,IEF,MSUDF]
/S LADY DOMINO 7419E ET [DLF,HYF,IEF]

TH 122 71I VICTOR 719T [SOD][DLF,HYF,IEF,MSUDF,MDF,DBF]
JDH MS YANKEE 11U ET [DLF,HYF,IEF,DBF]
EFBEEF TFL U208 TESTED X651 ET [SOD][CHB][DLF,HYF,IEF,MSUDF]
CCC CG 133Y NEON GEM 171A
R LEADER 6964 [SOD][DLF,HYF,IEF,MSUDF,DBF]
/S LADY DOMINO 0158X [DLF,HYF,IEF]
CL 1 DOMINO 955W [SOD][DLF,HYF,IEF]
HARFST P606 SCARLET 14S [DLF,HYF,IEF]

BW
75

CED	BW	WW	YW	SC	MILK	MG
5.6 32%	1 19%	71 8%	114 7%	1.1 45%	28 52%	63 23%

CW	MARB	RE	FAT	UDDER	TEAT	BMI	CHB
86 18%	0.3 18%	0.61 30%	0.064 91%	1.5 2%	1.4 14%	446 17%	149 18%

130 /S GUNSMOKE 44233 [DLF,HYF,IEF,MSUDF,DBF]

BD: 8/26/2024 | Horned Bull 44640170 | Tattoo: 44233

JDH AH BENTON 8G ET [CHB][DLF,HYF,IEF,MSUDF,MDF,DBF]
STELLPFLUG GUNSMOKE 222 ET [DLF,HYF,IEF,MSUDF,MDF,DBF]
NJW 202C 4013 HOMEMAKER 90H ET [DLF,HYF,IEF,MSUDF,MDF,DBF]
/S WASHITA RED 21123Z [DLF,HYF,IEF,DBF]
/S LADY WASHITA RED 8610F ET [DLF,HYF,IEF,MSUDF,DBF]
/S LADY DOMINO 0158X [DLF,HYF,IEF]

JDH 11B STUD 3134 63E [CHB][DLF,HYF,IEF,MSUDF,MDF,DBF]
JDH AH MS 34X VICTOR 33Z45C ET [DLF,HYF,IEF,MSUDF]
INNISFAIL WHR X651/723 4013 ET [SOD][CHB][DLF,HYF,IEF,MSUDF,MDF]
NJW 160Z 8Y HOME MAKER 202C [DLF,HYF,IEF,MSUDF,MDC,DBF]
SCHU-LAR RED BULL 18X [SOD][DLF,HYF,IEF]
/S LADY ADVISOR 9261W [DLF,HYF,IEF,DBF]
SHF RIB EYE M326 R117 [SOD][DLF,HYF,IEF]
/S LADY DOMINO 652S [DLF,IEF]

BW
69

CED	BW	WW	YW	SC	MILK	MG
12.5 4%	-1.3 4%	56 62%	93 50%	1.2 34%	23 82%	50 80%

CW	MARB	RE	FAT	UDDER	TEAT	BMI	CHB
88 14%	0.21 32%	0.78 11%	0.024 43%	1.4 9%	1.4 14%	377 51%	160 10%

131 /S GUNSMOKE 44567 [DLF,HYF,IEF,MSUDF]

BD: 9/11/2024 | Polled Bull 44640046 | Tattoo: 44567

JDH AH BENTON 8G ET [CHB][DLF,HYF,IEF,MSUDF,MDF,DBF]
STELLPFLUG GUNSMOKE 222 ET [DLF,HYF,IEF,MSUDF,MDF,DBF]
NJW 202C 4013 HOMEMAKER 90H ET [DLF,HYF,IEF,MSUDF,MDF,DBF]
/S MANDATE 66589 ET [SOD][DLF,HYF,IEF,MSUDF,MDF,DBF]
/S LADY MANDATE 9430G [DLF,HYF,IEF,MSUDF]
/S LADY EFFICIENT 3405A [DOD][DLF,HYF,IEF]

JDH 11B STUD 3134 63E [CHB][DLF,HYF,IEF,MSUDF,MDF,DBF]
JDH AH MS 34X VICTOR 33Z45C ET [DLF,HYF,IEF,MSUDF]
INNISFAIL WHR X651/723 4013 ET [SOD][CHB][DLF,HYF,IEF,MSUDF,MDF]
NJW 160Z 8Y HOME MAKER 202C [DLF,HYF,IEF,MSUDF,MDC,DBF]
R LEADER 6964 [SOD][DLF,HYF,IEF,MSUDF,DBF]
/S LADY DOMINO 0158X [DLF,HYF,IEF]
/S EFFICIENT 0925 [CHB][DLF,HYF,IEF]
/S LADY LOGIC 7183T [IEF]

BW
71

CED	BW	WW	YW	SC	MILK	MG
5.6 32%	0.2 11%	62 31%	108 15%	1.2 34%	28 48%	59 39%

CW	MARB	RE	FAT	UDDER	TEAT	BMI	CHB
92 9%	0.52 4%	0.56 38%	0.094 99%	1.4 9%	1.4 14%	451 15%	185 3%

132 /S CANYON 44795 [DLF,HYF,IEF,MSUDF]

BD: 10/21/2024 | Scurred Bull 44628492 | Tattoo: 44795

JDH VICTOR 719T 33Z ET [SOD][CHB][DLF,HYF,IEF,MSUDF,DBF]
CANYON GEM 33Z C211 324G ET [CHB][DLF,HYF,IEF,MSUDF,MDF]
CG X651 TESTY C211 [DLF,HYF,IEF]
/S MANDATE 66589 ET [SOD][DLF,HYF,IEF,MSUDF,MDF,DBF]
/S LADY MANDATE 9591G [DLF,HYF,IEF,MSUDF]
/S LADY WONDER 5078C ET [DLF,HYF,IEF,MSUDF,MDF]

TH 122 71I VICTOR 719T [SOD][DLF,HYF,IEF,MSUDF,MDF,DBF]
JDH MS YANKEE 11U ET [DLF,HYF,IEF,DBF]
EFBEEF TFL U208 TESTED X651 ET [SOD][CHB][DLF,HYF,IEF,MSUDF]
CCC CG 133Y NEON GEM 171A
R LEADER 6964 [SOD][DLF,HYF,IEF,MSUDF,DBF]
/S LADY DOMINO 0158X [DLF,HYF,IEF]
SHF WONDER M326 W18 ET [SOD][CHB][DLF,HYF,IEF,MDC,DBF]
/S LADY ADVANCE 9018W [DLF,HYF,IEF,MDF,DBF]

BW
88

CED	BW	WW	YW	SC	MILK	MG
-1.9 90%	4.4 84%	79 1%	124 2%	1.5 11%	15 96%	55 63%

CW	MARB	RE	FAT	UDDER	TEAT	BMI	CHB
92 9%	0.29 19%	0.85 7%	0.014 30%	1.4 9%	1.3 34%	411 32%	163 9%

133 /S CANYON 44577 [DLF,HYF,IEF,MSUDF]

BD: 9/13/2024 | Polled Bull 44624960 | Tattoo: 44577

JDH VICTOR 719T 33Z ET [SOD][CHB][DLF,HYF,IEF,MSUDF,DBF]
CANYON GEM 33Z C211 324G ET [CHB][DLF,HYF,IEF,MSUDF,MDF]
CG X651 TESTY C211 [DLF,HYF,IEF]
/S MANDATE 66589 ET [SOD][DLF,HYF,IEF,MSUDF,MDF,DBF]
/S LADY MANDATE 1650J [DLF,HYF,IEF,MSUDF]
/S LADY BOOM TOWN 8528F [DLF,HYF,IEF,MSUDC]

TH 122 71I VICTOR 719T [SOD][DLF,HYF,IEF,MSUDF,MDF,DBF]
JDH MS YANKEE 11U ET [DLF,HYF,IEF,DBF]
EFBEEF TFL U208 TESTED X651 ET [SOD][CHB][DLF,HYF,IEF,MSUDF]
CCC CG 133Y NEON GEM 171A
R LEADER 6964 [SOD][DLF,HYF,IEF,MSUDF,DBF]
/S LADY DOMINO 0158X [DLF,HYF,IEF]
/S JBB/AL BOOM TOWN 44608 [SOD][CHB][DLF,HYF,IEF,MSUDF,MDF,DBF]
/S LADY ON TARGET 6536D [DLF,HYF,IEF,MSUDC]

BW
77

CED	BW	WW	YW	SC	MILK	MG
3.9 47%	2.9 56%	77 2%	121 3%	1.6 7%	28 47%	67 11%

CW	MARB	RE	FAT	UDDER	TEAT	BMI	CHB
94 7%	0.26 23%	0.76 13%	0.044 74%	1.3 28%	1.2 61%	431 23%	158 11%

/S PERFECTO 44613 - LOT 134

134 /S PERFECTO 44613 [DLF,HYF,IEF,MSUDF]

BD: 9/21/2024 | Scurred Bull 44628584 | Tattoo: 44613

BG LCC 11B PERFECTO 84F [DLF,HYF,IEF,MSUDF,MDF,DBF]
/S PERFECTO 00572 ET [DLF,HYF,IEF,MSUDF,MDF,DBF]
/S LADY LEADER 7201E ET [DLF,HYF,IEF]
SR EXPEDITION 619G ET [DLF,HYF,IEF,MSUDF]
/S LADY EXPEDITION 2538K [DLF,HYF,IEF,MSUDF]
/S LADY TESTED 9396G [DOD][DLF,HYF,IEF,MSUDF]

LCX PERFECTO 11B ET [SOD][DLF,HYF,IEF,MSUDF]
BG 100W NICKY 31C [DOD][DLF,HYF,IEF,MSUDF,MDF]
R LEADER 6964 [SOD][DLF,HYF,IEF,MSUDF,DBF]
/S LADY DOMINO 0158X [DLF,HYF,IEF]
NJW LONG HAUL 36E ET [SOD][DLF,HYF,IEF,MSUDF,MDF,DBF]
CHURCHILL LADY 7189E ET [DLF,HYF,IEF,MSUDF,MDF,DBF]
INNISFAIL WHR X651/723 4013 ET [SOD][CHB][DLF,HYF,IEF,MSUDF,MDF]
/S LADY PEERLESS 6246D ET [DLF,HYF,IEF,MSUDF]

BW
76

CED	BW	WW	YW	SC	MILK	MG
3.8 48%	1.7 30%	70 8%	113 8%	2 1%	32 25%	67 10%

CW	MARB	RE	FAT	UDDER	TEAT	BMI	CHB
62 86%	0.25 25%	0.04 97%	0.114 100%	1.5 2%	1.6 1%	459 13%	104 82%

135 /S RESOLUTE 44598 [DLF,HYF,IEF,MSUDF]

BD: 9/16/2024 | Polled Bull 44640211 | Tattoo: 44598

EFBEEF RESOLUTE CEO [SOD][CHB][DLF,HYF,IEF,MSUDF,MDF,DBF]
EFBEEF C609 RESOLUTE E158 ET [CHB][DLF,HYF,IEF,MDF,DBF]
EFBEEF P606 MABEL R415
BG LCC 11B PERFECTO 84F [DLF,HYF,IEF,MSUDF,MDF,DBF]
/S LADY PERFECTO 0436H ET [DLF,HYF,IEF,MSUDF]
/S LADY ON TARGET 5002C ET [DLF,HYF,IEF,MSUDF]

KCF BENNETT REVOLUTION X51 [SOD][CHB][DLF,HYF,IEF,MDF,DBF]
EFBEEF 6378 KATE W484 [DLF,HYF,IEF,MSUDF]
EF SCHU-LAR N106 0F 009K 434V [DLF,HYF,IEF]
EF G824 MABEL N174 [DOD]
LCX PERFECTO 11B ET [SOD][DLF,HYF,IEF,MSUDF]
BG 100W NICKY 31C [DOD][DLF,HYF,IEF,MSUDF,MDF]
HYALITE ON TARGET 936 [SOD][DLF,HYF,IEF,MSUDC]
/S LADY DOMINO 9144W [DLF,HYF,IEF]

BW
88

CED	BW	WW	YW	SC	MILK	MG
4.1 45%	2.4 45%	71 7%	107 16%	1.1 45%	32 25%	67 9%

CW	MARB	RE	FAT	UDDER	TEAT	BMI	CHB
83 25%	0.5 4%	0.74 14%	0.064 91%	1.3 28%	1.4 14%	463 12%	161 10%

136 /S RESOLUTE 44410 [DBP]

BD: 9/1/2024 | Polled Bull 44633246 | Tattoo: 44410

EFBEEF RESOLUTE CEO [SOD][CHB][DLF,HYF,IEF,MSUDF,MDF,DBF]
EFBEEF C609 RESOLUTE E158 ET [CHB][DLF,HYF,IEF,MDF,DBF]
EFBEEF P606 MABEL R415

/S INTEGRITY 55498 ET [DLF,HYF,IEF,MSUDF,MDC]
/S LADY INTEGRITY 8320F ET [DLF,HYF,IEF,MSUDF,MDF,DBF]
C&L MISS VICKEY 34X 18Z [DLF,HYF,IEF,DBF]

KCF BENNETT REVOLUTION X51 [SOD][CHB][DLF,HYF,IEF,MDF,DBF]
EFBEEF 6378 KATE W484 [DLF,HYF,IEF,MSUDF]
EF SCHU-LAR N106 OF 009K 434V [DLF,HYF,IEF]
EF G824 MABEL N174 [DOD]
NJW 73S W18 HOMETOWN 10Y ET [SOD][CHB][DLF,HYF,IEF,MSUDF,MDC]
/S LADY DOMINO 652S [DLF,IEF]
LOEWEN FOUNDATION 34X [SOD][DLF,HYF,IEF,MSUDF,MDF,DBF]
HVH C&L VICTORIA P606 50P [DLF,HYF,IEF]

BW
65

CED	BW	WW	YW	SC	MILK	MG

CW	MARB	RE	FAT	UDDER	TEAT	BMI	CHB

137 /S CANYON 44397 [DLF,HYF,IEF,MSUDF,DBP]

BD: 9/1/2024 | Polled Bull 44621813 | Tattoo: 44397

JDH VICTOR 719T 33Z ET [SOD][CHB][DLF,HYF,IEF,MSUDF,DBF]
CANYON GEM 33Z C211 324G ET [CHB][DLF,HYF,IEF,MSUDF,MDF]
CG X651 TESTY C211 [DLF,HYF,IEF]
TH MASTERPLAN 183F [CHB][DLF,HYF,IEF,MSUDF,MDF,DBC]
/S LADY HIGHLAND 2666K [DLF,HYF,IEF,MSUDF,DBP]
/S LADY MANDATE 0657H [DLF,HYF,IEF,MSUDF]

TH 122 71I VICTOR 719T [SOD][DLF,HYF,IEF,MSUDF,MDF,DBF]
JDH MS YANKEE 11U ET [DLF,HYF,IEF,DBP]
EFBEEF TFL U208 TESTED X651 ET [SOD][CHB][DLF,HYF,IEF,MSUDF]
CCC CG 133Y NEON GEM 171A
KCF BENNETT STRATEGY Z303 ET [CHB][DLF,HYF,IEF,MSUDF,MDF,DBC]
TH 512X 145Y DOMINETTE 57B [DLF,HYF,IEF]
/S MANDATE 66589 ET [SOD][DLF,HYF,IEF,MSUDF,MDF,DBF]
/S LADY TRUST 7504E ET [DOD][DLF,HYF,IEF,MSUDF]

BW
86

CED	BW	WW	YW	SC	MILK	MG
3.9 47%	3.4 67%	77 2%	118 4%	1.2 34%	20 90%	58 46%

CW	MARB	RE	FAT	UDDER	TEAT	BMI	CHB
92 9%	0.31 16%	0.86 6%	0.014 30%	1.3 28%	1.3 34%	385 47%	160 10%

138 /S RELENTLESS 44347 [DLF,HYF,IEF,MSUDF,DBP]

BD: 8/30/2024 | Polled Bull 44618922 | Tattoo: 44347

TH MASTERPLAN 183F [CHB][DLF,HYF,IEF,MSUDF,MDF,DBC]
/S RELENTLESS 22088 ET [DLF,HYF,IEF,MSUDF,MDF,DBC]
/S LADY LEADER 7201E ET [DLF,HYF,IEF]
SHF HOUSTON D287 H086 [CHB][DLF,HYF,IEF,MSUDF,MDF,DBF]
/S LADY HOUSTON 2746K [DLF,HYF,IEF,MSUDF]
/S LADY LEADER 6448D ET [DLF,HYF,IEF,MSUDF]

KCF BENNETT STRATEGY Z303 ET [CHB][DLF,HYF,IEF,MSUDF,MDF,DBC]
TH 512X 145Y DOMINETTE 57B [DLF,HYF,IEF]
R LEADER 6964 [SOD][DLF,HYF,IEF,MSUDF,DBF]
/S LADY DOMINO 0158X [DLF,HYF,IEF]
SHF DAYBREAK Y02 D287 ET [CHB][DLF,HYF,IEF,MSUDF]
SHF MISS 14 20Z D223 [DLF,HYF,IEF,DBP]
R LEADER 6964 [SOD][DLF,HYF,IEF,MSUDF,DBF]
/S LADY RIBEYE 9184W [DLF,HYF,IEF]

BW
78

CED	BW	WW	YW	SC	MILK	MG
4.8 39%	3.6 71%	74 4%	110 11%	1.8 3%	16 95%	53 69%

CW	MARB	RE	FAT	UDDER	TEAT	BMI	CHB
99 3%	0.3 18%	0.87 6%	0.064 91%	1.3 28%	1.3 34%	431 23%	166 7%

139 /S ON DEMAND 44331 ET [DLF,HYF,IEF,MSUDF]

BD: 8/29/2024 | Polled Bull 44640182 | Tattoo: 44331

RV VALOR 9444G ET [CHB][DLF,HYF,IEF,MSUDF,MDF,DBF]
BAR JZ ON DEMAND [DLF,HYF,IEF,MSUDF,MDF,DBF]
BAR JZ HANNAH 087B [DLF,HYF,IEF,MDF]
NJW 79Z Z311 ENDURE 173D ET [SOD][CHB][DLF,HYF,IEF,MSUDF,MDF,DBF]
/S LADY ENDURE 0015H ET [DLF,HYF,IEF,MSUDF]
/S LADY LEADER 7201E ET [DLF,HYF,IEF]

JDH VICTOR 719T 33Z ET [SOD][CHB][DLF,HYF,IEF,MSUDF,DBF]
RV BOBBI 1404 [DLF,HYF,IEF]
NJW 73S W18 HOMEGROWN 8Y ET [SOD][DLF,HYF,IEF,MSUDF,MDC,DBF]
BAR JZ VIRGINIA 347Y [DLF,HYF,IEF]
KCF BENNETT ENCORE Z311 ET [SOD][CHB][DLF,HYF,IEF,MSUDF,MDF,DBF]
BW 91H 100W RITA 79Z ET [DLF,HYF,IEF,MSUDF,MDF]
R LEADER 6964 [SOD][DLF,HYF,IEF,MSUDF,DBF]
/S LADY DOMINO 0158X [DLF,HYF,IEF]

BW
77 ET

CED	BW	WW	YW	SC	MILK	MG
9.2 11%	1.5 26%	70 10%	105 19%	1 56%	29 40%	64 19%

CW	MARB	RE	FAT	UDDER	TEAT	BMI	CHB
84 23%	0.19 37%	1.03 2%	0.004 17%	1.5 2%	1.6 1%	576 1%	139 28%

140 /S BRAVO 44505 [DLF,HYF,IEF,MSUDF,DBP]

BD: 9/6/2024 | Horned Bull 44621812 | Tattoo: 44505

BR BELLE AIR 6011 [SOD][CHB][DLF,HYF,IEF,MSUDF,DBF]
SR RIO BRAVO 8029 ET [CHB][DLF,HYF,IEF,MSUDF,MDF,DBF]
HH MISS ADVANCE 5139R ET [DLF,HYF,IEF]
SHF HOUSTON D287 H086 [CHB][DLF,HYF,IEF,MSUDF,MDF,DBF]
/S LADY HOUSTON 2636K [DLF,HYF,IEF,MSUDF,DBP]
/S LADY REVOLUTION 9601G ET [DLF,HYF,IEF,MSUDF,DBP]

BAR S LHF 028 240 [SOD][CHB][DLF,HYF,IEF]
BR BELLE 4082 ET [DLF,HYF,IEF,MSUDF]
CL 1 DOMINO 2136M [DLF,IEF]
HH MS ADVANCE 8037H [IEF]
SHF DAYBREAK Y02 D287 ET [CHB][DLF,HYF,IEF,MSUDF]
SHF MISS 14 20Z D223 [DLF,HYF,IEF,DBP]
/S REVOLUTION 66128 [CHB][DLF,HYF,IEF,MSUDF,MDF,DBF]
LOEWEN MISS ON TARGET 10Y 1A [DLF,HYF,IEF,MSUDF,DBP]

BW
85

CED	BW	WW	YW	SC	MILK	MG
4.2 44%	2.7 52%	67 15%	106 18%	2.3 1%	36 9%	69 6%

CW	MARB	RE	FAT	UDDER	TEAT	BMI	CHB
70 65%	0.34 13%	0.71 17%	0.034 59%	1.3 28%	1.3 34%	454 14%	141 26%

141 /S BRAVO 44166 [DLF,HYF,IEF,MSUDF]

BD: 8/22/2024 | Horned Bull 44618924 | Tattoo: 44166

BR BELLE AIR 6011 [SOD][CHB][DLF,HYF,IEF,MSUDF,DBF]
SR RIO BRAVO 8029 ET [CHB][DLF,HYF,IEF,MSUDF,MDF,DBF]
HH MISS ADVANCE 5139R ET [DLF,HYF,IEF]
NJW 79Z Z311 ENDURE 173D ET [SOD][CHB][DLF,HYF,IEF,MSUDF,MDF,DBF]
/S LADY ENDURE 2804K ET [DLF,HYF,IEF,MSUDF]
/S LADY DOMINO 145Y [DLF,HYF,IEF]

BAR S LHF 028 240 [SOD][CHB][DLF,HYF,IEF]
BR BELLE 4082 ET [DLF,HYF,IEF,MSUDF]
CL 1 DOMINO 2136M [DLF,IEF]
HH MS ADVANCE 8037H [IEF]
KCF BENNETT ENCORE Z311 ET [SOD][CHB][DLF,HYF,IEF,MSUDF,MDF,DBF]
BW 91H 100W RITA 79Z ET [DLF,HYF,IEF,MSUDF,MDF]
UPS DOMINO 3027 [SOD][CHB][DLF,HYF,IEF,MSUDF,MDF]
/S LADY MOM 6004S ET

BW
83

CED	BW	WW	YW	SC	MILK	MG
5.4 34%	2.9 56%	72 6%	113 8%	2 1%	28 47%	65 17%

CW	MARB	RE	FAT	UDDER	TEAT	BMI	CHB
80 33%	0.24 27%	0.28 83%	-0.006 9%	1.3 28%	1.3 34%	481 8%	147 20%

142 /S CANYON 44145 ET [DLF,HYF,IEF,MSUDF]

BD: 8/20/2024 | Polled Bull 44620319 | Tattoo: 44145

JDH VICTOR 719T 33Z ET [SOD][CHB][DLF,HYF,IEF,MSUDF,DBF]
CANYON GEM 33Z C211 324G ET [CHB][DLF,HYF,IEF,MSUDF,MDF]
CG X651 TESTY C211 [DLF,HYF,IEF]
NJW 79Z Z311 ENDURE 173D ET [SOD][CHB][DLF,HYF,IEF,MSUDF,MDF,DBF]
/S LADY ENDURE 070H ET [DLF,HYF,IEF,MSUDF]
/S LADY LEADER 7201E ET [DLF,HYF,IEF]

TH 122 71I VICTOR 719T [SOD][DLF,HYF,IEF,MSUDF,MDF,DBF]
JDH MS YANKEE 11U ET [DLF,HYF,IEF,DBP]
EFBEEF TFL U208 TESTED X651 ET [SOD][CHB][DLF,HYF,IEF,MSUDF]
CCC CG 133Y NEON GEM 171A
KCF BENNETT ENCORE Z311 ET [SOD][CHB][DLF,HYF,IEF,MSUDF,MDF,DBF]
BW 91H 100W RITA 79Z ET [DLF,HYF,IEF,MSUDF,MDF]
R LEADER 6964 [SOD][DLF,HYF,IEF,MSUDF,DBF]
/S LADY DOMINO 0158X [DLF,HYF,IEF]

BW
76 ET

CED	BW	WW	YW	SC	MILK	MG
8.4 15%	1.5 26%	69 11%	114 7%	1 56%	29 42%	64 21%

CW	MARB	RE	FAT	UDDER	TEAT	BMI	CHB
88 14%	0.35 12%	0.72 16%	0.044 74%	1.3 28%	1.3 34%	536 2%	164 8%

/S LADY VICTOR 5139C ET - DAM OF LOT 143

143 /S GUNSMOKE 44389 ET [DLF,HYF,IEF,MSUDF]

BD: 8/31/2024 | Scurred Bull 44640187 | Tattoo: 44389

JDH AH BENTON 8G ET [CHB][DLF,HYF,IEF,MSUDF,MDF,DBF]
STELLPFLUG GUNSMOKE 222 ET [DLF,HYF,IEF,MSUDF,MDF,DBF]
NJW 202C 4013 HOMEMAKER 90H ET [DLF,HYF,IEF,MSUDF,MDF,DBF]
TH 223 71I VICTOR 755T [SOD][DLF,HYF,IEF,MSUDF,MDF]
/S LADY VICTOR 5139C ET [DLF,HYF,IEF,MSUDF]
/S LADY ADVANCE 8066U [DLF,HYF,IEF]

JDH 11B STUD 3134 63E [CHB][DLF,HYF,IEF,MSUDF,MDF,DBF]
JDH AH MS 34X VICTOR 33Z45C ET [DLF,HYF,IEF,MSUDF]
INNISFAIL WHR X651/723 4013 ET [SOD][CHB][DLF,HYF,IEF,MSUDF,MDF]
NJW 160Z 8Y HOME MAKER 202C [DLF,HYF,IEF,MSUDF,MDC,DBF]
DRF JWR PRINCE VICTOR 71I [SOD][DLF,HYF,IEF,MSUDF]
KBCR 19D DOMINETTE 223 [DLF,HYP,IEF]
HH ADVANCE 286M 1ET [SOD][DLF,IEF]
/S LADY DOMINO 424P [DOD][DLF,HYF,IEF]

BW: 78 ET

CED	BW	WW	YW	SC	MILK	MG
1.6 68%	2.7 52%	66 18%	107 16%	0.4 96%	34 14%	67 10%

CW	MARB	RE	FAT	UDDER	TEAT	BMI	CHB
96 5%	0.16 44%	0.91 4%	0.034 59%	1.4 9%	1.4 14%	443 18%	164 8%

144 /S WALL STREET 44695 [DLF,HYF,IEF,MSUDF,DBP]

BD: 9/25/2024 | Polled Bull 44627829 | Tattoo: 44695

CHURCHILL BROADWAY 858F [CHB][DLF,HYF,IEF,MSUDF,MDF,DBF]
BIRDWELL WALL STREET 0588ET [CHB][DLF,HYF,IEF,MSUDF,MDF]
BR VALIDATED B413 6035 7098 [DLF,HYF,IEF,MDF,DBF]
/S INTEGRITY 55498 ET [DLF,HYF,IEF,MSUDF,MDC]
/S LADY INTEGRITY 8365F ET [DOD][DLF,HYF,IEF,MSUDF,MDF,DBP]
C&L MISS VICKEY 34X 18Z [DLF,HYF,IEF,DBP]

SHF YORK 19H Y02 [SOD][CHB][DLF,HYF,IEF]
CHURCHILL LADY 640D [DLF,HYF,IEF]
EFBEEF BR VALIDATED B413 [SOD][CHB][DLF,HYF,IEF,MSUDF,MDF,DBF]
BR BENNETT 4R Y428 2101 6035 [HYP,DBP]
NJW 73S W18 HOMETOWN 10Y ET [SOD][CHB][DLF,HYF,IEF,MSUDF,MDC]
/S LADY DOMINO 652S [DLF,IEF]
LOEWEN FOUNDATION 34X [SOD][DLF,HYF,IEF,MSUDF,MDF,DBP]
HVH C&L VICTORIA P606 50P [DLF,HYF,IEF]

BW: 89

CED	BW	WW	YW	SC	MILK	MG
-3.3 94%	3.9 77%	66 18%	105 19%	1 56%	34 15%	67 10%

CW	MARB	RE	FAT	UDDER	TEAT	BMI	CHB
88 15%	0.3 18%	0.71 17%	0.054 84%	1.6 1%	1.5 4%	490 6%	149 17%

145 /S GUNSMOKE 44650 ET [DLF,HYF,IEF,MSUDF]

BD: 9/21/2024 | Polled Bull 44640040 | Tattoo: 44650

JDH AH BENTON 8G ET [CHB][DLF,HYF,IEF,MSUDF,MDF,DBF]
STELLPFLUG GUNSMOKE 222 ET [DLF,HYF,IEF,MSUDF,MDF,DBF]
NJW 202C 4013 HOMEMAKER 90H ET [DLF,HYF,IEF,MSUDF,MDF,DBF]
HYALITE ON TARGET 936 [SOD][DLF,HYF,IEF,MSUDC]
/S LADY ON TARGET 5002C ET [DLF,HYF,IEF,MSUDF]
/S LADY DOMINO 9144W [DLF,HYF,IEF]

JDH 11B STUD 3134 63E [CHB][DLF,HYF,IEF,MSUDF,MDF,DBF]
JDH AH MS 34X VICTOR 33Z45C ET [DLF,HYF,IEF,MSUDF]
INNISFAIL WHR X651/723 4013 ET [SOD][CHB][DLF,HYF,IEF,MSUDF,MDF]
NJW 160Z 8Y HOME MAKER 202C [DLF,HYF,IEF,MSUDF,MDC,DBF]
SCHU-LAR ON TARGET 22S [SOD][CHB][DLF,HYF,IEF,MSUDF,MDF,DBF]
HYALITE TS LASS 310 [DLF,HYF,IEF]
UPS DOMINO 3027 [SOD][CHB][DLF,HYF,IEF,MSUDF,MDF]
/S LADY ADVANCE 7291T [DLF,HYF,IEF]

BW: 84 ET

CED	BW	WW	YW	SC	MILK	MG
9.8 9%	-0.3 7%	53 71%	87 65%	1.8 3%	33 18%	60 37%

CW	MARB	RE	FAT	UDDER	TEAT	BMI	CHB
89 12%	0.45 6%	0.53 43%	0.094 99%	1.5 2%	1.6 1%	591 1%	166 7%

146 /S MENTOR 44388 [DLF,HYF,IEF,MSUDF]

BD: 8/31/2024 | Polled Bull 44618082 | Tattoo: 44388

F FINAL TEST 722 [CHB][DLF,HYF,IEF,MSUDF,MDF,DBF]
/S MENTOR 22023 ET [CHB][DLF,HYF,IEF,MSUDF,MDF,DBF]
/S LADY ON TARGET 5002C ET [DLF,HYF,IEF,MSUDF]
JW B716 DEVOUT 18051 [CHB][DLF,HYF,IEF]
/S LADY DEVOUT 1413J ET [DLF,HYF,IEF,MSUDF]
/S LADY ADVANCE 690D ET [DLF,HYF,IEF]

EFBEEF TFL U208 TESTED X651 ET [SOD][CHB][DLF,HYF,IEF,MSUDF]
F MS YORK 567 [DOD][DLF,HYF,IEF,MSUDF]
HYALITE ON TARGET 936 [SOD][DLF,HYF,IEF,MSUDC]
/S LADY DOMINO 9144W [DLF,HYF,IEF]
KCF BENNETT DEVOUT B716 ET [SOD][DLF,HYF,IEF,MDF,DBF]
JW 936 DOMINETTE 1674 ET [DLF,HYF,IEF,MSUDF]
HH ADVANCE 286M 1ET [SOD][DLF,IEF]
/S LADY DOMINO 652S [DLF,IEF]

BW: 79

CED	BW	WW	YW	SC	MILK	MG
13.7 3%	0 9%	59 46%	89 60%	1.6 7%	32 26%	61 31%

CW	MARB	RE	FAT	UDDER	TEAT	BMI	CHB
79 34%	0.39 9%	0.84 7%	0.044 74%	1.5 2%	1.5 4%	543 2%	161 10%

147 /S BRAVO 44485 [DLF,HYF,IEF,MSUDF]

BD: 9/5/2024 | Scurred Bull 44621819 | Tattoo: 44485

BR BELLE AIR 6011 [SOD][CHB][DLF,HYF,IEF,MSUDF,DBF]
SR RIO BRAVO 8029 ET [CHB][DLF,HYF,IEF,MSUDF,MDF,DBF]
HH MISS ADVANCE 5139R ET [DLF,HYF,IEF]
JW 1857 MERIT 21134 [CHB][DLF,HYF,IEF,MSUDF,MDF,DBF]
SFCC TRM LADY MERIT 3140 [DLF,HYF,IEF,MSUDF,MDF,DBF]
/S LADY ENDURE 0043H ET [DLF,HYF,IEF,MSUDF]

BAR S LHF 028 240 [SOD][CHB][DLF,HYF,IEF]
BR BELLE 4082 ET [DLF,HYF,IEF,MSUDF]
CL 1 DOMINO 2136M [DLF,IEF]
HH MS ADVANCE 8037H [IEF]
JW X651 TESTED 1857 ET [CHB][DLF,HYF,IEF,MSUDF,MDF]
JW 33Z VICTORIA 19027 [DLF,HYF,IEF,MSUDF]
NJW 79Z Z311 ENDURE 173D ET [SOD][CHB][DLF,HYF,IEF,MSUDF,MDF,DBF]
/S LADY LEADER 7201E ET [DLF,HYF,IEF]

BW: 76

CED	BW	WW	YW	SC	MILK	MG
11.7 5%	0 9%	64 25%	96 42%	1.5 11%	34 13%	66 12%

CW	MARB	RE	FAT	UDDER	TEAT	BMI	CHB
62 84%	0.55 3%	0.53 43%	0.044 74%	1.4 9%	1.5 4%	548 1%	145 21%

148 /S DISTINCT 44171 [DLF,HYF,IEF,MSUDF]

BD: 8/22/2024 | Polled Bull 44640167 | Tattoo: 44171

NJW 160B 028X HISTORIC 81E ET [SOD][DLF,HYF,IEF,MSUDF,MDF,DBF]
H B DISTINCT [CHB][DLF,HYF,IEF,MSUDF,MDF,DBF]
H DS MISS SPICE 8082 [DLF,HYF,IEF,MSUDF,MDF,DBF]
SHF FORESIGHT B413 F158 [CHB][DLF,HYF,IEF,MDF,DBF]
/S LADY FORESIGHT 1646J [DLF,HYF,IEF,MSUDF]
/S LADY TRUST 7613E [DLF,HYF,IEF,MSUDF]

CHURCHILL SENSATION 028X [SOD][DLF,HYF,IEF,MDF,DBF]
NJW 73S 38W DAYDREAM 160B [DLF,HYF,IEF,MSUDF]
LCX PERFECTO 11B ET [SOD][DLF,HYF,IEF,MSUDF]
H BL MISS SPICE 613 ET [DLF,HYF,IEF,MSUDF]
EFBEEF BR VALIDATED B413 [SOD][CHB][DLF,HYF,IEF,MSUDF,MDF,DBF]
SHF GERBER R117 Y200 [DLF,HYF,IEF]
NJW 33TB 100W TRUST 167Y [SOD][CHB][DLF,HYF,IEF,MSUDF,MDF]
/S LADY THOR 2056Z [DLF,HYF,IEF]

BW: 75

CED	BW	WW	YW	SC	MILK	MG
11.3 6%	-0.1 8%	62 34%	88 63%	1.6 7%	36 7%	67 10%

CW	MARB	RE	FAT	UDDER	TEAT	BMI	CHB
87 16%	0.61 2%	0.74 14%	0.044 74%	1.8 1%	1.9 1%	545 2%	182 3%

149 /S CANYON 44306 [DLF,HYF,IEF,MSUDF,MDP]

BD: 8/28/2024 | Polled Bull 44620948 | Tattoo: 44306

JDH VICTOR 719T 33Z ET [SOD][CHB][DLF,HYF,IEF,MSUDF,DBF]
CANYON GEM 33Z C211 324G ET [CHB][DLF,HYF,IEF,MSUDF,MDF]
CG X651 TESTY C211 [DLF,HYF,IEF]
/S MANDATE 66589 ET [SOD][DLF,HYF,IEF,MSUDF,MDF,DBF]
SFCC TRM MADDIE 9192 [DOD][DLF,HYF,IEF,MSUDF,MDC]
SFCC TRM ADDIE 7077 [DLF,HYF,IEF,MDP]

TH 122 71I VICTOR 719T [SOD][DLF,HYF,IEF,MSUDF,MDF,DBF]
JDH MS YANKEE 11U ET [DLF,HYF,IEF,DBP]
EFBEEF TFL U208 TESTED X651 ET [SOD][CHB][DLF,HYF,IEF,MSUDF]
CCC CG 133Y NEON GEM 171A
R LEADER 6964 [SOD][DLF,HYF,IEF,MSUDF,DBF]
/S LADY DOMINO 0158X [DLF,HYF,IEF]
/S TRM FORT PAYNE 44573 ET [DLF,HYF,IEF,MSUDF,MDC]
KCL WB 0109 ADVANCE W9 37B ET

BW: 81

CED	BW	WW	YW	SC	MILK	MG
5.5 33%	2.3 42%	74 4%	109 13%	1.6 7%	28 50%	65 16%

CW	MARB	RE	FAT	UDDER	TEAT	BMI	CHB
90 11%	0.38 10%	0.7 18%	0.014 30%	1.5 2%	1.6 1%	537 2%	168 6%

/S GUNSMOKE 55067 ET - LOT 150

/S LADY DAYBREAK 1691J ET - DAM OF LOT 150

150 /S GUNSMOKE 55067 ET [DLF,HYF,JEF,MSUDF,MDF,DBF]

BD: 1/11/2025 | Polled Bull 44669585 | Tattoo: 55067

JDH AH BENTON 8G ET [CHB][DLF,HYF,JEF,MSUDF,MDF,DBF]
STELLPFLUG GUNSMOKE 222 ET [DLF,HYF,JEF,MSUDF,MDF,DBF]
NJW 202C 4013 HOMEMAKER 90H ET [DLF,HYF,JEF,MSUDF,MDF,DBF]
SHF DAYBREAK Y02 D287 ET [CHB][DLF,HYF,JEF,MSUDF]
/S LADY DAYBREAK 1691J ET [DLF,HYF,JEF,MSUDF]
/S LADY WONDER 5078C ET [DLF,HYF,JEF,MSUDF,MDF]

JDH 11B STUD 3134 63E [CHB][DLF,HYF,JEF,MSUDF,MDF,DBF]
JDH AH MS 34X VICTOR 33Z45C ET [DLF,HYF,JEF,MSUDF]
INNISFAIL WHR X651/723 4013 ET [SOD][CHB][DLF,HYF,JEF,MSUDF,MDF]
NJW 160Z 8Y HOME MAKER 202C [DLF,HYF,JEF,MSUDF,MDC,DBF]
SHF YORK 19H Y02 [SOD][CHB][DLF,HYF,JEF]
SHF MISS M326 T08 ET [DLF,HYF,JEF]
SHF WONDER M326 W18 ET [SOD][CHB][DLF,HYF,JEF,MDC,DBF]
/S LADY ADVANCE 9018W [DLF,HYF,JEF,MDF,DBF]

BW
88 ET

CED	BW	WW	YW	SC	MILK	MG
4.1 45%	3.6 71%	78 2%	123 3%	1.3 24%	20 90%	59 42%

CW	MARB	RE	FAT	UDDER	TEAT	BMI	CHB
103 2%	0.34 13%	1.13 1%	0.034 59%	1.4 9%	1.4 14%	418 29%	189 2%

STELLPFLUG GUNSMOKE 222 ET - SIRE OF LOT 150

151 /S GUNSMOKE 55089 ET [DLF,HYF,IEF,MSUDF,MDF,DBF]

BD: 1/14/2025 I Polled Bull 44669592 I Tattoo: 55089

JDH AH BENTON 8G ET [CHB][DLF,HYF,IEF,MSUDF,MDF,DBF]
STELLPFLUG GUNSMOKE 222 ET [DLF,HYF,IEF,MSUDF,MDF,DBF]
NJW 202C 4013 HOMEMAKER 90H ET [DLF,HYF,IEF,MSUDF,MDF,DBF]
SHF DAYBREAK Y02 D287 ET [CHB][DLF,HYF,IEF,MSUDF]
/S LADY DAYBREAK 1691J ET [DLF,HYF,IEF,MSUDF]
/S LADY WONDER 5078C ET [DLF,HYF,IEF,MSUDF,MDF]

JDH 11B STUD 3134 63E [CHB][DLF,HYF,IEF,MSUDF,MDF,DBF]
JDH AH MS 34X VICTOR 33Z45C ET [DLF,HYF,IEF,MSUDF]
INNISFAIL WHR X651/723 4013 ET [SOD][CHB][DLF,HYF,IEF,MSUDF,MDF]
NJW 160Z 8Y HOME MAKER 202C [DLF,HYF,IEF,MSUDF,MDC,DBF]
SHF YORK 19H Y02 [SOD][CHB][DLF,HYF,IEF]
SHF MISS M326 T08 ET [DLF,HYF,IEF]
SHF WONDER M326 W18 ET [SOD][CHB][DLF,HYF,IEF,MDC,DBF]
/S LADY ADVANCE 9018W [DLF,HYF,IEF,MDF,DBF]

BW
89 ET

CED	BW	WW	YW	SC	MILK	MG
0.7 75%	2.4 45%	70 8%	115 7%	1.2 34%	26 65%	61 32%

CW	MARB	RE	FAT	UDDER	TEAT	BMI	CHB
100 3%	0.29 19%	0.85 7%	0.044 74%	1.3 28%	1.3 34%	418 29%	176 4%

/S GUNSMOKE 55089 ET - LOT 151

152 /S GUNSMOKE 55100 ET [DLF,HYF,IEF,MSUDF,MDF,DBF]

BD: 1/15/2025 I Scurred Bull 44669586 I Tattoo: 55100

JDH AH BENTON 8G ET [CHB][DLF,HYF,IEF,MSUDF,MDF,DBF]
STELLPFLUG GUNSMOKE 222 ET [DLF,HYF,IEF,MSUDF,MDF,DBF]
NJW 202C 4013 HOMEMAKER 90H ET [DLF,HYF,IEF,MSUDF,MDF,DBF]
SHF DAYBREAK Y02 D287 ET [CHB][DLF,HYF,IEF,MSUDF]
/S LADY DAYBREAK 1691J ET [DLF,HYF,IEF,MSUDF]
/S LADY WONDER 5078C ET [DLF,HYF,IEF,MSUDF,MDF]

JDH 11B STUD 3134 63E [CHB][DLF,HYF,IEF,MSUDF,MDF,DBF]
JDH AH MS 34X VICTOR 33Z45C ET [DLF,HYF,IEF,MSUDF]
INNISFAIL WHR X651/723 4013 ET [SOD][CHB][DLF,HYF,IEF,MSUDF,MDF]
NJW 160Z 8Y HOME MAKER 202C [DLF,HYF,IEF,MSUDF,MDC,DBF]
SHF YORK 19H Y02 [SOD][CHB][DLF,HYF,IEF]
SHF MISS M326 T08 ET [DLF,HYF,IEF]
SHF WONDER M326 W18 ET [SOD][CHB][DLF,HYF,IEF,MDC,DBF]
/S LADY ADVANCE 9018W [DLF,HYF,IEF,MDF,DBF]

BW
91 ET

CED	BW	WW	YW	SC	MILK	MG
-0.9 85%	3.1 61%	77 2%	125 2%	1.4 17%	27 60%	65 15%

CW	MARB	RE	FAT	UDDER	TEAT	BMI	CHB
103 2%	0.26 23%	1.11 1%	0.024 43%	1.4 9%	1.4 14%	377 52%	183 3%

/S GUNSMOKE 55100 ET - LOT 152

153 /S GUNSMOKE 55109 ET [DLF,HYF,IEF,MSUDF,MDF,DBF]

BD: 1/18/2025 I Polled Bull 44669594 I Tattoo: 55109

JDH AH BENTON 8G ET [CHB][DLF,HYF,IEF,MSUDF,MDF,DBF]
STELLPFLUG GUNSMOKE 222 ET [DLF,HYF,IEF,MSUDF,MDF,DBF]
NJW 202C 4013 HOMEMAKER 90H ET [DLF,HYF,IEF,MSUDF,MDF,DBF]
SHF DAYBREAK Y02 D287 ET [CHB][DLF,HYF,IEF,MSUDF]
/S LADY DAYBREAK 1691J ET [DLF,HYF,IEF,MSUDF]
/S LADY WONDER 5078C ET [DLF,HYF,IEF,MSUDF,MDF]

JDH 11B STUD 3134 63E [CHB][DLF,HYF,IEF,MSUDF,MDF,DBF]
JDH AH MS 34X VICTOR 33Z45C ET [DLF,HYF,IEF,MSUDF]
INNISFAIL WHR X651/723 4013 ET [SOD][CHB][DLF,HYF,IEF,MSUDF,MDF]
NJW 160Z 8Y HOME MAKER 202C [DLF,HYF,IEF,MSUDF,MDC,DBF]
SHF YORK 19H Y02 [SOD][CHB][DLF,HYF,IEF]
SHF MISS M326 T08 ET [DLF,HYF,IEF]
SHF WONDER M326 W18 ET [SOD][CHB][DLF,HYF,IEF,MDC,DBF]
/S LADY ADVANCE 9018W [DLF,HYF,IEF,MDF,DBF]

BW
89 ET

CED	BW	WW	YW	SC	MILK	MG
3.7 49%	0.2 11%	65 21%	102 26%	0.5 94%	22 84%	55 64%

CW	MARB	RE	FAT	UDDER	TEAT	BMI	CHB
101 3%	0.35 12%	0.9 5%	0.054 84%	1.4 9%	1.3 34%	380 50%	177 4%

/S GUNSMOKE 55109 ET - LOT 153

/S IDENTITY 55085 ET - LOT 154

154 /S IDENTITY 55085 ET [DLF,HYF,JEF,MSUDF,MDF,DBF]

BD: 1/13/2025 | Polled Bull 44669326 | Tattoo: 55085

RV VALOR 9444G ET [CHB][DLF,HYF,JEF,MSUDF,MDF,DBF]
R IDENTITY 6112 [DLF,HYF,JEF,MSUDF,MDF,DBF]
R MISS TRAVELER 2350 [DCD][DLF,HYF,JEF,MSUDF,MDF,DBF]
NJW 79Z Z311 ENDURE 173D ET [SOD][CHB][DLF,HYF,JEF,MSUDF,MDF,DBF]
/S LADY ENDURE 0267H ET [DLF,HYF,JEF,MSUDF,MDF,DBF]
/S LADY HOMETOWN 7204E ET [DLF,HYF,JEF,MSUDF,MDC,DBP]

JDH VICTOR 719T 33Z ET [SOD][CHB][DLF,HYF,JEF,MSUDF,DBF]
RV BOBBI 1404 [DLF,HYF,JEF]
KJ BJ 236X WARRIOR 292C ET [DLF,HYF,JEF,MSUDF,MDF]
R MISS 4EVER 1126 [JEP,DBP]
KCF BENNETT ENCORE Z311 ET [SOD][CHB][DLF,HYF,JEF,MSUDF,MDF,DBF]
BW 91H 100W RITA 79Z ET [DLF,HYF,JEF,MSUDF,MDF]
NJW 73S W18 HOMETOWN 10Y ET [SOD][CHB][DLF,HYF,JEF,MSUDF,MDC]
/S LADY THOR 1271Y [DLF,HYF,JEF,MSUDF,DBP]

BW
77 ET

CED	BW	WW	YW	SC	MILK	MG
10.1 8%	0.8 16%	62 34%	97 38%	1.6 7%	28 47%	59 41%

CW	MARB	RE	FAT	UDDER	TEAT	BMI	CHB
106 1%	0.17 42%	0.95 3%	0.034 59%	1.5 2%	1.6 1%	472 10%	169 6%

IT'S ALL IN THE DETAILS.

Dr. Travis Allen, DVM, evaluates each bull we sell with a thorough breeding soundness exam and all have passed all the required tests. They are guaranteed breeders and will have all the appropriate health requirements to be delivered to your state or province. Look for our information on our first-year breeding season guarantee found in the back of this sale book. Thank you, Dr. Allen, for all your great work!

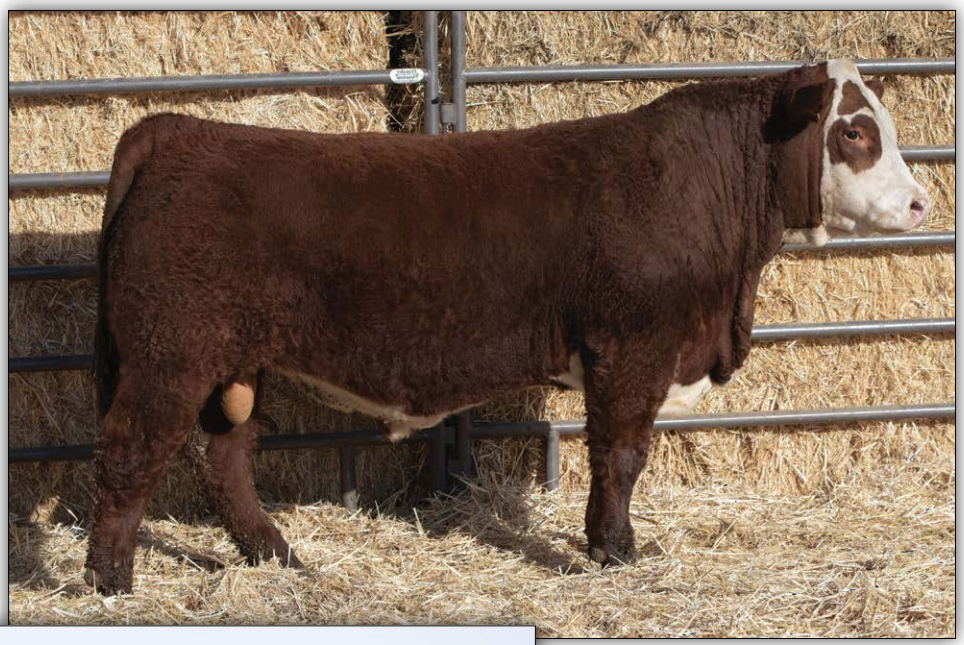

/S IDENTITY 55094 ET - LOT 155

/S LADY ENDURE 0267H ET - DAM OF LOTS 155 & 156

155 /S IDENTITY 55094 ET [DLF,HYF,JEF,MSUDF,MDF,DBF]

BD: 1/15/2025 I Polled Bull 44669325 I Tattoo: 55094

RV VALOR 9444G ET [CHB][DLF,HYF,JEF,MSUDF,MDF,DBF]
R IDENTITY 6112 [DLF,HYF,JEF,MSUDF,MDF,DBF]
R MISS TRAVELER 2350 [DOD][DLF,HYF,JEF,MSUDF,MDF,DBF]
NJW 79Z Z311 ENDURE 173D ET [SOD][CHB][DLF,HYF,JEF,MSUDF,MDF,DBF]
/S LADY ENDURE 0267H ET [DLF,HYF,JEF,MSUDF,MDF,DBF]
/S LADY HOMETOWN 7204E ET [DLF,HYF,JEF,MSUDF,MDC,DBP]

JDH VICTOR 719T 33Z ET [SOD][CHB][DLF,HYF,JEF,MSUDF,DBF]
RV BOBBI 1404 [DLF,HYF,JEF]
KJ BJ 236X WARRIOR 292C ET [DLF,HYF,JEF,MSUDF,MDF]
R MISS 4EVER 1126 [JEP,DBP]
KCF BENNETT ENCORE Z311 ET [SOD][CHB][DLF,HYF,JEF,MSUDF,MDF,DBF]
BW 91H 100W RITA 79Z ET [DLF,HYF,JEF,MSUDF,MDF]
NJW 73S W18 HOMETOWN 10Y ET [SOD][CHB][DLF,HYF,JEF,MSUDF,MDC]
/S LADY THOR 1271Y [DLF,HYF,JEF,MSUDF,DBP]

BW
87 ET

CED	BW	WW	YW	SC	MILK	MG
6.3 27%	0.9 17%	65 22%	108 14%	1.6 7%	30 34%	63 24%

CW	MARB	RE	FAT	UDDER	TEAT	BMI	CHB
114 1%	0.25 25%	0.75 14%	0.054 84%	1.4 9%	1.3 34%	423 26%	186 2%

156 /S IDENTITY 55041 ET [DLF,HYF,JEF,MSUDF,MDF,DBF]

BD: 1/9/2025 I Polled Bull 44669328 I Tattoo: 55041

RV VALOR 9444G ET [CHB][DLF,HYF,JEF,MSUDF,MDF,DBF]
R IDENTITY 6112 [DLF,HYF,JEF,MSUDF,MDF,DBF]
R MISS TRAVELER 2350 [DOD][DLF,HYF,JEF,MSUDF,MDF,DBF]
NJW 79Z Z311 ENDURE 173D ET [SOD][CHB][DLF,HYF,JEF,MSUDF,MDF,DBF]
/S LADY ENDURE 0267H ET [DLF,HYF,JEF,MSUDF,MDF,DBF]
/S LADY HOMETOWN 7204E ET [DLF,HYF,JEF,MSUDF,MDC,DBP]

JDH VICTOR 719T 33Z ET [SOD][CHB][DLF,HYF,JEF,MSUDF,DBF]
RV BOBBI 1404 [DLF,HYF,JEF]
KJ BJ 236X WARRIOR 292C ET [DLF,HYF,JEF,MSUDF,MDF]
R MISS 4EVER 1126 [JEP,DBP]
KCF BENNETT ENCORE Z311 ET [SOD][CHB][DLF,HYF,JEF,MSUDF,MDF,DBF]
BW 91H 100W RITA 79Z ET [DLF,HYF,JEF,MSUDF,MDF]
NJW 73S W18 HOMETOWN 10Y ET [SOD][CHB][DLF,HYF,JEF,MSUDF,MDC]
/S LADY THOR 1271Y [DLF,HYF,JEF,MSUDF,DBP]

BW
89 ET

CED	BW	WW	YW	SC	MILK	MG
8.3 15%	1.2 22%	61 36%	95 45%	1.5 11%	42 2%	72 3%

CW	MARB	RE	FAT	UDDER	TEAT	BMI	CHB
102 2%	0.08 66%	0.99 2%	0.044 74%	1.4 9%	1.4 14%	433 22%	152 15%

/S IDENTIFY 55026 ET - LOT 157

157 /S IDENTITY 55026 ET [DLF,HYF,JEF,MSUDF,MDF,DBF]

BD: 1/7/2025 | Polled Bull 44669330 | Tattoo: 55026

RV VALOR 9444G ET [CHB][DLF,HYF,JEF,MSUDF,MDF,DBF]
R IDENTITY 6112 [DLF,HYF,JEF,MSUDF,MDF,DBF]
R MISS TRAVELER 2350 [DOD][DLF,HYF,JEF,MSUDF,MDF,DBF]
NJW 79Z Z311 ENDURE 173D ET [SOD][CHB][DLF,HYF,JEF,MSUDF,MDF,DBF]
/S LADY ENDURE 0022H ET [DLF,HYF,JEF,MSUDF]
/S LADY ON TARGET 5002C ET [DLF,HYF,JEF,MSUDF]

JDH VICTOR 719T 33Z ET [SOD][CHB][DLF,HYF,JEF,MSUDF,DBF]
RV BOBBI 1404 [DLF,HYF,JEF]
KJ BJ 236X WARRIOR 292C ET [DLF,HYF,JEF,MSUDF,MDF]
R MISS 4EVER 1126 [JEP,DBP]
KCF BENNETT ENCORE Z311 ET [SOD][CHB][DLF,HYF,JEF,MSUDF,MDF,DBF]
BW 91H 100W RITA 79Z ET [DLF,HYF,JEF,MSUDF,MDF]
HYALITE ON TARGET 936 [SOD][DLF,HYF,JEF,MSUDC]
/S LADY DOMINO 9144W [DLF,HYF,JEF]

BW
77 ET

CED	BW	WW	YW	SC	MILK	MG
8.6 14%	1.6 28%	60 41%	97 37%	2 1%	35 12%	65 17%

CW	MARB	RE	FAT	UDDER	TEAT	BMI	CHB
95 6%	0.19 37%	0.89 5%	0.024 43%	1.4 9%	1.4 14%	488 7%	158 11%

158 /S IDENTITY 55058 ET [DLF,HYF,JEF,MSUDF,MDF,DBF]

BD: 1/10/2025 | Horned Bull 44669342 | Tattoo: 55058

RV VALOR 9444G ET [CHB][DLF,HYF,JEF,MSUDF,MDF,DBF]
R IDENTITY 6112 [DLF,HYF,JEF,MSUDF,MDF,DBF]
R MISS TRAVELER 2350 [DOD][DLF,HYF,JEF,MSUDF,MDF,DBF]
NJW 73S W18 HOMETOWN 10Y ET [SOD][CHB][DLF,HYF,JEF,MSUDF,MDC]
/S LADY HOMETOWN 6168D ET [DLF,HYF,JEF,MDF]
/S LADY DOMINO 145Y [DLF,HYF,JEF]

JDH VICTOR 719T 33Z ET [SOD][CHB][DLF,HYF,JEF,MSUDF,DBF]
RV BOBBI 1404 [DLF,HYF,JEF]
KJ BJ 236X WARRIOR 292C ET [DLF,HYF,JEF,MSUDF,MDF]
R MISS 4EVER 1126 [JEP,DBP]
SHF WONDER M326 W18 ET [SOD][CHB][DLF,HYF,JEF,MDC,DBF]
NJW P606 72N DAYDREAM 73S [DLF,HYF,JEF,MSUDF,MDF]
UPS DOMINO 3027 [SOD][CHB][DLF,HYF,JEF,MSUDF,MDF]
/S LADY MOM 6004S ET

BW
83 ET

CED	BW	WW	YW	SC	MILK	MG
10.7 7%	-0.4 7%	54 68%	88 63%	1.4 17%	31 29%	58 46%

CW	MARB	RE	FAT	UDDER	TEAT	BMI	CHB
97 4%	0.32 15%	0.61 30%	0.054 84%	1.5 2%	1.6 1%	488 7%	171 6%

159 /S GUNSMOKE 55099 ET [DLF,HYF,JEF,MSUDF,MDF,DBF]

BD: 1/15/2025 | Polled Bull 44669597 | Tattoo: 55099

JDH AH BENTON 8G ET [CHB][DLF,HYF,JEF,MSUDF,MDF,DBF]
STELLPFLUG GUNSMOKE 222 ET [DLF,HYF,JEF,MSUDF,MDF,DBF]
NJW 202C 4013 HOMEMAKER 90H ET [DLF,HYF,JEF,MSUDF,MDF,DBF]
R LEADER 6964 [SOD][DLF,HYF,JEF,MSUDF,DBF]
/S LADY LEADER 6448D ET [DLF,HYF,JEF,MSUDF]
/S LADY RIBEYE 9184W [DLF,HYF,JEF]

JDH 11B STUD 3134 63E [CHB][DLF,HYF,JEF,MSUDF,MDF,DBF]
JDH AH MS 34X VICTOR 33Z45C ET [DLF,HYF,JEF,MSUDF]
INNISFAIL WHR X651/723 4013 ET [SOD][CHB][DLF,HYF,JEF,MSUDF,MDF]
NJW 160Z 8Y HOME MAKER 202C [DLF,HYF,JEF,MSUDF,MDC,DBF]
HYALITE ON TARGET 936 [SOD][DLF,HYF,JEF,MSUDC]
R MISS REVOLUTION 1009 [DOD][DLF,HYF,JEF,DBP]
SHF RIB EYE M326 R117 [SOD][DLF,HYF,JEF]
/ S LADY MOM 6298S

BW
84 ET

CED	BW	WW	YW	SC	MILK	MG
2.2 63%	3.2 63%	73 5%	112 9%	1 56%	19 92%	55 60%

CW	MARB	RE	FAT	UDDER	TEAT	BMI	CHB
78 39%	0.04 77%	0.75 14%	0.064 91%	1.3 28%	1.3 34%	258 98%	122 55%

160 /S GUNSMOKE 55005 ET [DLF,HYF,JEF,MSUDF,MDF,DBF]

BD: 1/2/2025 | Polled Bull 44669584 | Tattoo: 55005

JDH AH BENTON 8G ET [CHB][DLF,HYF,JEF,MSUDF,MDF,DBF]
STELLPFLUG GUNSMOKE 222 ET [DLF,HYF,JEF,MSUDF,MDF,DBF]
NJW 202C 4013 HOMEMAKER 90H ET [DLF,HYF,JEF,MSUDF,MDF,DBF]
R LEADER 6964 [SOD][DLF,HYF,JEF,MSUDF,DBF]
/S LADY LEADER 6448D ET [DLF,HYF,JEF,MSUDF]
/S LADY RIBEYE 9184W [DLF,HYF,JEF]

JDH 11B STUD 3134 63E [CHB][DLF,HYF,JEF,MSUDF,MDF,DBF]
JDH AH MS 34X VICTOR 33Z45C ET [DLF,HYF,JEF,MSUDF]
INNISFAIL WHR X651/723 4013 ET [SOD][CHB][DLF,HYF,JEF,MSUDF,MDF]
NJW 160Z 8Y HOME MAKER 202C [DLF,HYF,JEF,MSUDF,MDC,DBF]
HYALITE ON TARGET 936 [SOD][DLF,HYF,JEF,MSUDC]
R MISS REVOLUTION 1009 [DOD][DLF,HYF,JEF,DBP]
SHF RIB EYE M326 R117 [SOD][DLF,HYF,JEF]
/ S LADY MOM 6298S

BW
87 ET

CED	BW	WW	YW	SC	MILK	MG
4.7 40%	3.6 71%	70 9%	111 10%	1 56%	22 83%	57 51%

CW	MARB	RE	FAT	UDDER	TEAT	BMI	CHB
95 6%	0.17 42%	0.92 4%	0.034 59%	1.3 28%	1.4 14%	381 49%	163 9%

161 /S GUNSMOKE 55079 ET [DLF,HYF,JEF,MSUDF,MDF,DBF]

BD: 1/13/2025 | Polled Bull 44669590 | Tattoo: 55079

JDH AH BENTON 8G ET [CHB][DLF,HYF,JEF,MSUDF,MDF,DBF]
STELLPFLUG GUNSMOKE 222 ET [DLF,HYF,JEF,MSUDF,MDF,DBF]
NJW 202C 4013 HOMEMAKER 90H ET [DLF,HYF,JEF,MSUDF,MDF,DBF]
R LEADER 6964 [SOD][DLF,HYF,JEF,MSUDF,DBF]
/S LADY LEADER 6448D ET [DLF,HYF,JEF,MSUDF]
/S LADY RIBEYE 9184W [DLF,HYF,JEF]

JDH 11B STUD 3134 63E [CHB][DLF,HYF,JEF,MSUDF,MDF,DBF]
JDH AH MS 34X VICTOR 33Z45C ET [DLF,HYF,JEF,MSUDF]
INNISFAIL WHR X651/723 4013 ET [SOD][CHB][DLF,HYF,JEF,MSUDF,MDF]
NJW 160Z 8Y HOME MAKER 202C [DLF,HYF,JEF,MSUDF,MDC,DBF]
HYALITE ON TARGET 936 [SOD][DLF,HYF,JEF,MSUDC]
R MISS REVOLUTION 1009 [DOD][DLF,HYF,JEF,DBP]
SHF RIB EYE M326 R117 [SOD][DLF,HYF,JEF]
/ S LADY MOM 6298S

BW
85 ET

CED	BW	WW	YW	SC	MILK	MG
-0.2 81%	3.9 77%	76 3%	119 4%	1.8 3%	21 86%	59 40%

CW	MARB	RE	FAT	UDDER	TEAT	BMI	CHB
102 2%	0.16 44%	0.72 16%	0.064 91%	1.3 28%	1.3 34%	316 85%	165 8%

162 /S IDENTITY 55013 ET

BD: 1/5/2025 | Polled Bull 44719026 | Tattoo: 55013

RV VALOR 9444G ET [CHB][DLF,HYF,JEF,MSUDF,MDF,DBF]
R IDENTITY 6112 [DLF,HYF,JEF,MSUDF,MDF,DBF]
R MISS TRAVELER 2350 [DOD][DLF,HYF,JEF,MSUDF,MDF,DBF]
NJW 73S W18 HOMETOWN 10Y ET [SOD][CHB][DLF,HYF,JEF,MSUDF,MDC]
/S LADY HOMETOWN 6168D ET [DLF,HYF,JEF,MDF]
/S LADY DOMINO 145Y [DLF,HYF,JEF]

JDH VICTOR 719T 33Z ET [SOD][CHB][DLF,HYF,JEF,MSUDF,DBF]
RV BOBBI 1404 [DLF,HYF,JEF]
KJ BJ 236X WARRIOR 292C ET [DLF,HYF,JEF,MSUDF,MDF]
R MISS 4EVER 1126 [JEP,DBP]
SHF WONDER M326 W18 ET [SOD][CHB][DLF,HYF,JEF,MDC,DBF]
NJW P606 72N DAYDREAM 73S [DLF,HYF,JEF,MSUDF,MDF]
UPS DOMINO 3027 [SOD][CHB][DLF,HYF,JEF,MSUDF,MDF]
/S LADY MOM 6004S ET

BW
82 ET

CED	BW	WW	YW	SC	MILK	MG
7.6 19%	1.5 26%	61 38%	97 37%	1.8 3%	33 18%	63 21%

CW	MARB	RE	FAT	UDDER	TEAT	BMI	CHB
89 13%	0.24 27%	0.5 48%	0.034 59%	1.4 9%	1.4 14%	436 21%	155 14%

/S ON DEMAND 55106 ET - LOT 163

163 /S ON DEMAND 55106 ET [DLF,HYF,JEF,MSUDF,MDF,DBF]

BD: 1/18/2025 | Scurred Bull 44670230 | Tattoo: 55106

RV VALOR 9444G ET [CHB][DLF,HYF,JEF,MSUDF,MDF,DBF]
BAR JZ ON DEMAND [DLF,HYF,JEF,MSUDF,MDF,DBF]
BAR JZ HANNAH 087B [DLF,HYF,JEF,MDF]
HYALITE ON TARGET 936 [SOD][DLF,HYF,JEF,MSUDC]
/S LADY ON TARGET 5002C ET [DLF,HYF,JEF,MSUDF]
/S LADY DOMINO 9144W [DLF,HYF,JEF]

JDH VICTOR 719T 33Z ET [SOD][CHB][DLF,HYF,JEF,MSUDF,DBF]
RV BOBBI 1404 [DLF,HYF,JEF]
NJW 73S W18 HOMEGROWN 8Y ET [SOD][DLF,HYF,JEF,MSUDF,MDC,DBF]
BAR JZ VIRGINIA 347Y [DLF,HYF,JEF]
SCHU-LAR ON TARGET 22S [SOD][CHB][DLF,HYF,JEF,MSUDF,MDF,DBF]
HYALITE TS LASS 310 [DLF,HYF,JEF]
UPS DOMINO 3027 [SOD][CHB][DLF,HYF,JEF,MSUDF,MDF]
/S LADY ADVANCE 7291T [DLF,HYF,JEF]

BW
87 ET

CED	BW	WW	YW	SC	MILK	MG
9.3 11%	1.8 32%	66 17%	102 25%	1.9 2%	23 81%	56 57%

CW	MARB	RE	FAT	UDDER	TEAT	BMI	CHB
90 11%	0.23 29%	0.63 27%	0.054 84%	1.5 2%	1.7 1%	370 56%	142 25%

164 /S IDENTITY 55066 ET [DLF,HYF,JEF,MSUDF,MDF,DBF]

BD: 1/11/2025 | Polled Bull 44669343 | Tattoo: 55066

RV VALOR 9444G ET [CHB][DLF,HYF,JEF,MSUDF,MDF,DBF]
R IDENTITY 6112 [DLF,HYF,JEF,MSUDF,MDF,DBF]
R MISS TRAVELER 2350 [DOD][DLF,HYF,JEF,MSUDF,MDF,DBF]
NJW 73S W18 HOMETOWN 10Y ET [SOD][CHB][DLF,HYF,JEF,MSUDF,MDC]
/S LADY HOMETOWN 6168D ET [DLF,HYF,JEF,MDF]
/S LADY DOMINO 145Y [DLF,HYF,JEF]

JDH VICTOR 719T 33Z ET [SOD][CHB][DLF,HYF,JEF,MSUDF,DBF]
RV BOBBI 1404 [DLF,HYF,JEF]
KJ BJ 236X WARRIOR 292C ET [DLF,HYF,JEF,MSUDF,MDF]
R MISS 4EVER 1126 [IEP,DBP]
SHF WONDER M326 W18 ET [SOD][CHB][DLF,HYF,JEF,MDC,DBF]
NJW P606 72N DAYDREAM 73S [DLF,HYF,JEF,MSUDF,MDF]
UPS DOMINO 3027 [SOD][CHB][DLF,HYF,JEF,MSUDF,MDF]
/S LADY MOM 6004S ET

BW
83 ET

CED	BW	WW	YW	SC	MILK	MG
5.6 32%	1.7 30%	58 51%	93 49%	1.9 2%	36 9%	65 17%

CW	MARB	RE	FAT	UDDER	TEAT	BMI	CHB
95 6%	0.28 20%	0.56 38%	0.004 17%	1.3 28%	1.4 14%	422 27%	169 6%

165 /S CANYON 55040 ET [DLF,HYF,JEF,MSUDF,MDF,DBF]

BD: 1/9/2025 | Polled Bull 44670227 | Tattoo: 55040

JDH VICTOR 719T 33Z ET [SOD][CHB][DLF,HYF,JEF,MSUDF,DBF]
CANYON GEM 33Z C211 324G ET [CHB][DLF,HYF,JEF,MSUDF,MDF]
CG X651 TESTY C211 [DLF,HYF,JEF]
NJW 73S W18 HOMETOWN 10Y ET [SOD][CHB][DLF,HYF,JEF,MSUDF,MDC]
SR W49 CHRISTA 5036 ET [DLF,HYF,JEF,MSUDF,MDF]
GO MS 7195 ADVANCE W49 [DLF,HYF,JEF,MSUDF]

TH 122 71I VICTOR 719T [SOD][DLF,HYF,JEF,MSUDF,MDF,DBF]
JDH MS YANKEE 11U ET [DLF,HYF,JEF,DBP]
EFBEEF TFL U208 TESTED X651 ET [SOD][CHB][DLF,HYF,JEF,MSUDF]
CCC CG 133Y NEON GEM 171A
SHF WONDER M326 W18 ET [SOD][CHB][DLF,HYF,JEF,MDC,DBF]
NJW P606 72N DAYDREAM 73S [DLF,HYF,JEF,MSUDF,MDF]
HH ADVANCE 7195T [SOD][DLF,HYF,JEF]
GO MS 3196 ADVANCE S19 [DLF,HYF,JEF]

BW
81 ET

CED	BW	WW	YW	SC	MILK	MG
3.4 52%	3.6 71%	63 29%	102 26%	0.8 76%	36 9%	67 10%

CW	MARB	RE	FAT	UDDER	TEAT	BMI	CHB
80 31%	0.1 61%	0.9 5%	0.004 17%	1.4 9%	1.4 14%	456 14%	129 44%

166 /S PERFECTO 55148 ET [DLF,HYF,JEF,MSUDF,MDF,DBF]

BD: 2/14/2025 | Polled Bull 44669777 | Tattoo: 55148

BG LCC 11B PERFECTO 84F [DLF,HYF,JEF,MSUDF,MDF,DBF]
/S PERFECTO 00572 ET [DLF,HYF,JEF,MSUDF,MDF,DBF]
/S LADY LEADER 7201E ET [DLF,HYF,JEF]
NJW 79Z Z311 ENDURE 173D ET [SOD][CHB][DLF,HYF,JEF,MSUDF,MDF,DBF]
/S LADY ENDURE 0267H ET [DLF,HYF,JEF,MSUDF,MDF,DBF]
/S LADY HOMETOWN 7204E ET [DLF,HYF,JEF,MSUDF,MDC,DBP]

LCX PERFECTO 11B ET [SOD][DLF,HYF,JEF,MSUDF]
BG 100W NICKY 31C [DOD][DLF,HYF,JEF,MSUDF,MDF]
R LEADER 6964 [SOD][DLF,HYF,JEF,MSUDF,DBF]
/S LADY DOMINO 0158X [DLF,HYF,JEF]
KCF BENNETT ENCORE Z311 ET [SOD][CHB][DLF,HYF,JEF,MSUDF,MDF,DBF]
BW 91H 100W RITA 79Z ET [DLF,HYF,JEF,MSUDF,MDF]
NJW 73S W18 HOMETOWN 10Y ET [SOD][CHB][DLF,HYF,JEF,MSUDF,MDC]
/S LADY THOR 1271Y [DLF,HYF,JEF,MSUDF,DBF]

BW
83 ET

CED	BW	WW	YW	SC	MILK	MG
12.1 4%	0 9%	56 58%	89 60%	1.7 5%	39 3%	67 10%

CW	MARB	RE	FAT	UDDER	TEAT	BMI	CHB
76 45%	0.32 15%	0.54 41%	0.114 100%	1.4 9%	1.5 4%	510 4%	133 36%

167 /S PERFECTO 55133 ET [DLF,HYF,JEF,MSUDF,MDF,DBF]

BD: 2/9/2025 | Polled Bull 44669783 | Tattoo: 55133

BG LCC 11B PERFECTO 84F [DLF,HYF,JEF,MSUDF,MDF,DBF]
/S PERFECTO 00572 ET [DLF,HYF,JEF,MSUDF,MDF,DBF]
/S LADY LEADER 7201E ET [DLF,HYF,JEF]
HYALITE ON TARGET 936 [SOD][DLF,HYF,JEF,MSUDC]
/S LADY ON TARGET 5002C ET [DLF,HYF,JEF,MSUDF]
/S LADY DOMINO 9144W [DLF,HYF,JEF]

LCX PERFECTO 11B ET [SOD][DLF,HYF,JEF,MSUDF]
BG 100W NICKY 31C [DOD][DLF,HYF,JEF,MSUDF,MDF]
R LEADER 6964 [SOD][DLF,HYF,JEF,MSUDF,DBF]
/S LADY DOMINO 0158X [DLF,HYF,JEF]
SCHU-LAR ON TARGET 22S [SOD][CHB][DLF,HYF,JEF,MSUDF,MDF,DBF]
HYALITE TS LASS 310 [DLF,HYF,JEF]
UPS DOMINO 3027 [SOD][CHB][DLF,HYF,JEF,MSUDF,MDF]
/S LADY ADVANCE 7291T [DLF,HYF,JEF]

BW
88 ET

CED	BW	WW	YW	SC	MILK	MG
8.8 13%	0.7 15%	64 25%	109 13%	1.7 5%	34 14%	66 12%

CW	MARB	RE	FAT	UDDER	TEAT	BMI	CHB
76 46%	0.3 18%	0.48 52%	0.124 100%	1.4 9%	1.5 4%	428 24%	139 28%

168 /S GUNSMOKE 55069 ET [DLF,HYF,JEF,MSUDF,MDF,DBF]

BD: 1/11/2025 | Polled Bull 44669588 | Tattoo: 55069

JDH AH BENTON 8G ET [CHB][DLF,HYF,JEF,MSUDF,MDF,DBF]
STELLPFLUG GUNSMOKE 222 ET [DLF,HYF,JEF,MSUDF,MDF,DBF]
NJW 202C 4013 HOMEMAKER 90H ET [DLF,HYF,JEF,MSUDF,MDF,DBF]
SHF DAYBREAK Y02 D287 ET [CHB][DLF,HYF,JEF,MSUDF]
/S LADY DAYBREAK 1691J ET [DLF,HYF,JEF,MSUDF]
/S LADY WONDER 5078C ET [DLF,HYF,JEF,MSUDF,MDF]

JDH 11B STUD 3134 63E [CHB][DLF,HYF,JEF,MSUDF,MDF,DBF]
JDH AH MS 34X VICTOR 33Z45C ET [DLF,HYF,JEF,MSUDF]
INNISFAIL WHR X651/723 4013 ET [SOD][CHB][DLF,HYF,JEF,MSUDF,MDF]
NJW 160Z 8Y HOME MAKER 202C [DLF,HYF,JEF,MSUDF,MDC,DBF]
SHF YORK 19H Y02 [SOD][CHB][DLF,HYF,JEF]
SHF MISS M326 T08 ET [DLF,HYF,JEF]
SHF WONDER M326 W18 ET [SOD][CHB][DLF,HYF,JEF,MDC,DBF]
/S LADY ADVANCE 9018W [DLF,HYF,JEF,MDF,DBF]

BW
72 ET

CED	BW	WW	YW	SC	MILK	MG
7.4 20%	0.7 15%	65 21%	101 28%	1.2 34%	32 25%	64 18%

CW	MARB	RE	FAT	UDDER	TEAT	BMI	CHB
91 10%	0.14 49%	0.98 3%	0.074 96%	1.4 9%	1.4 14%	390 44%	143 23%

SR W49 CHRISTA 5036 ET - DAM OF LOT 165

/S LADY ON TARGET 5002C ET - DAM OF LOT 169

169 /S ON DEMAND 55093 ET [DLF,HYF,JEF,MSUDF,MDF,DBF]

BD: 1/15/2025 | Scurred Bull 44670228 | Tattoo: 55093

RV VALOR 9444G ET [CHB][DLF,HYF,JEF,MSUDF,MDF,DBF]
BAR JZ ON DEMAND [DLF,HYF,JEF,MSUDF,MDF,DBF]
BAR JZ HANNAH 087B [DLF,HYF,JEF,MDF]
HYALITE ON TARGET 936 [SOD][DLF,HYF,JEF,MSUDC]
/S LADY ON TARGET 5002C ET [DLF,HYF,JEF,MSUDF]
/S LADY DOMINO 9144W [DLF,HYF,JEF]

JDH VICTOR 719T 33Z ET [SOD][CHB][DLF,HYF,JEF,MSUDF,DBF]
RV BOBBI 1404 [DLF,HYF,JEF]
NJW 73S W18 HOMEGROWN 8Y ET [SOD][DLF,HYF,JEF,MSUDF,MDC,DBF]
BAR JZ VIRGINIA 347Y [DLF,HYF,JEF]
SCHU-LAR ON TARGET 22S [SOD][CHB][DLF,HYF,JEF,MSUDF,MDF,DBF]
HYALITE TS LASS 310 [DLF,HYF,JEF]
UPS DOMINO 3027 [SOD][CHB][DLF,HYF,JEF,MSUDF,MDF]
/S LADY ADVANCE 7291T [DLF,HYF,JEF]

BW
88 ET

CED	BW	WW	YW	SC	MILK	MG
5.5 33%	2.6 49%	74 4%	108 14%	1.5 11%	24 75%	61 32%

CW	MARB	RE	FAT	UDDER	TEAT	BMI	CHB
87 16%	0.2 35%	0.55 40%	0.024 43%	1.4 9%	1.5 4%	363 60%	135 34%

170 /S ON DEMAND 55101 ET [DLF,HYF,JEF,MSUDF,MDF,DBF]

BD: 1/16/2025 | Polled Bull 44670229 | Tattoo: 55101

RV VALOR 9444G ET [CHB][DLF,HYF,JEF,MSUDF,MDF,DBF]
BAR JZ ON DEMAND [DLF,HYF,JEF,MSUDF,MDF,DBF]
BAR JZ HANNAH 087B [DLF,HYF,JEF,MDF]
HYALITE ON TARGET 936 [SOD][DLF,HYF,JEF,MSUDC]
/S LADY ON TARGET 5002C ET [DLF,HYF,JEF,MSUDF]
/S LADY DOMINO 9144W [DLF,HYF,JEF]

JDH VICTOR 719T 33Z ET [SOD][CHB][DLF,HYF,JEF,MSUDF,DBF]
RV BOBBI 1404 [DLF,HYF,JEF]
NJW 73S W18 HOMEGROWN 8Y ET [SOD][DLF,HYF,JEF,MSUDF,MDC,DBF]
BAR JZ VIRGINIA 347Y [DLF,HYF,JEF]
SCHU-LAR ON TARGET 22S [SOD][CHB][DLF,HYF,JEF,MSUDF,MDF,DBF]
HYALITE TS LASS 310 [DLF,HYF,JEF]
UPS DOMINO 3027 [SOD][CHB][DLF,HYF,JEF,MSUDF,MDF]
/S LADY ADVANCE 7291T [DLF,HYF,JEF]

BW
81 ET

CED	BW	WW	YW	SC	MILK	MG
4.5 42%	2.6 49%	74 4%	113 8%	1.5 11%	25 70%	62 28%

CW	MARB	RE	FAT	UDDER	TEAT	BMI	CHB
88 14%	0.37 11%	0.6 32%	0.054 84%	1.4 9%	1.4 14%	335 76%	154 14%

171 /S PERFECTO 55128 ET [DLF,HYF,JEF,MSUDF,MDF,DBF]

BD: 2/8/2025 | Horned Bull 44669785 | Tattoo: 55128

BG LCC 11B PERFECTO 84F [DLF,HYF,JEF,MSUDF,MDF,DBF]
/S PERFECTO 00572 ET [DLF,HYF,JEF,MSUDF,MDF,DBF]
/S LADY LEADER 7201E ET [DLF,HYF,JEF]
NJW 73S W18 HOMETOWN 10Y ET [SOD][CHB][DLF,HYF,JEF,MSUDF,MDC]
/S LADY HOMETOWN 6168D ET [DLF,HYF,JEF,MDF]
/S LADY DOMINO 145Y [DLF,HYF,JEF]

LCX PERFECTO 11B ET [SOD][DLF,HYF,JEF,MSUDF]
BG 100W NICKY 31C [DOD][DLF,HYF,JEF,MSUDF,MDF]
R LEADER 6964 [SOD][DLF,HYF,JEF,MSUDF,DBF]
/S LADY DOMINO 0158X [DLF,HYF,JEF]
SHF WONDER M326 W18 ET [SOD][CHB][DLF,HYF,JEF,MDC,DBF]
NJW P606 72N DAYDREAM 73S [DLF,HYF,JEF,MSUDF,MDF]
UPS DOMINO 3027 [SOD][CHB][DLF,HYF,JEF,MSUDF,MDF]
/S LADY MOM 6004S ET

BW
84 ET

CED	BW	WW	YW	SC	MILK	MG
13.9 3%	0.1 10%	59 47%	98 35%	1.8 3%	47 1%	77 1%

CW	MARB	RE	FAT	UDDER	TEAT	BMI	CHB
73 53%	0.19 37%	0.41 64%	0.064 91%	1.4 9%	1.5 4%	492 6%	130 42%

172 /S GUNSMOKE 55143 ET [DLF,HYF,JEF,MSUDF,MDF,DBF]

BD: 2/12/2025 | Horned Bull 44669596 | Tattoo: 55143

JDH AH BENTON 8G ET [CHB][DLF,HYF,JEF,MSUDF,MDF,DBF]
STELLPFLUG GUNSMOKE 222 ET [DLF,HYF,JEF,MSUDF,MDF,DBF]
NJW 202C 4013 HOMEMAKER 90H ET [DLF,HYF,JEF,MSUDF,MDF,DBF]
NJW 73S W18 HOMETOWN 10Y ET [SOD][CHB][DLF,HYF,JEF,MSUDF,MDC]
SR W49 CHRISTA 5036 ET [DLF,HYF,JEF,MSUDF,MDF]
GO MS 7195 ADVANCE W49 [DLF,HYF,JEF,MSUDF]

JDH 11B STUD 3134 63E [CHB][DLF,HYF,JEF,MSUDF,MDF,DBF]
JDH AH MS 34X VICTOR 33Z45C ET [DLF,HYF,JEF,MSUDF]
INNISFAIL WHR X651/723 4013 ET [SOD][CHB][DLF,HYF,JEF,MSUDF,MDF]
NJW 160Z 8Y HOME MAKER 202C [DLF,HYF,JEF,MSUDF,MDC,DBF]
SHF WONDER M326 W18 ET [SOD][CHB][DLF,HYF,JEF,MDC,DBF]
NJW P606 72N DAYDREAM 73S [DLF,HYF,JEF,MSUDF,MDF]
HH ADVANCE 7195T [SOD][DLF,HYF,JEF]
GO MS 3196 ADVANCE S19 [DLP,HYP,JEP]

BW
92 ET

CED	BW	WW	YW	SC	MILK	MG
-0.2 81%	3 58%	67 16%	113 8%	0.9 67%	32 23%	65 15%

CW	MARB	RE	FAT	UDDER	TEAT	BMI	CHB
110 1%	0.36 11%	1.03 2%	0.074 96%	1.5 2%	1.5 4%	479 8%	194 2%

173 /S IDENTITY 55024 ET [DLF,HYF,JEF,MSUDF,MDF,DBF]

BD: 1/7/2025 | Polled Bull 44669341 | Tattoo: 55024

RV VALOR 9444G ET [CHB][DLF,HYF,JEF,MSUDF,MDF,DBF]
R IDENTITY 6112 [DLF,HYF,JEF,MSUDF,MDF,DBF]
R MISS TRAVELER 2350 [DOD][DLF,HYF,JEF,MSUDF,MDF,DBF]
NJW 73S W18 HOMETOWN 10Y ET [SOD][CHB][DLF,HYF,JEF,MSUDF,MDC]
/S LADY HOMETOWN 6168D ET [DLF,HYF,JEF,MDF]
/S LADY DOMINO 145Y [DLF,HYF,JEF]

JDH VICTOR 719T 33Z ET [SOD][CHB][DLF,HYF,JEF,MSUDF,DBF]
RV BOBBI 1404 [DLF,HYF,JEF]
KJ BJ 236X WARRIOR 292C ET [DLF,HYF,JEF,MSUDF,MDF]
R MISS 4EVER 1126 [JEP,DBP]
SHF WONDER M326 W18 ET [SOD][CHB][DLF,HYF,JEF,MDC,DBF]
NJW P606 72N DAYDREAM 73S [DLF,HYF,JEF,MSUDF,MDF]
UPS DOMINO 3027 [SOD][CHB][DLF,HYF,JEF,MSUDF,MDF]
/S LADY MOM 6004S ET

BW
82 ET

CED	BW	WW	YW	SC	MILK	MG
5 37%	2.1 38%	67 17%	104 21%	1.8 3%	36 8%	70 6%

CW	MARB	RE	FAT	UDDER	TEAT	BMI	CHB
104 2%	0.06 72%	0.82 8%	0.004 17%	1.3 28%	1.5 4%	438 20%	162 9%

174 /S PERFECTO 55125 ET [DLF,HYF,JEF,MSUDF,MDF,DBF]

BD: 2/6/2025 | Horned Bull 44669786 | Tattoo: 55125

BG LCC 11B PERFECTO 84F [DLF,HYF,JEF,MSUDF,MDF,DBF]
/S PERFECTO 00572 ET [DLF,HYF,JEF,MSUDF,MDF,DBF]
/S LADY LEADER 7201E ET [DLF,HYF,JEF]
NJW 73S W18 HOMETOWN 10Y ET [SOD][CHB][DLF,HYF,JEF,MSUDF,MDC]
/S LADY HOMETOWN 6168D ET [DLF,HYF,JEF,MDF]
/S LADY DOMINO 145Y [DLF,HYF,JEF]

LCX PERFECTO 11B ET [SOD][DLF,HYF,JEF,MSUDF]
BG 100W NICKY 31C [DOD][DLF,HYF,JEF,MSUDF,MDF]
R LEADER 6964 [SOD][DLF,HYF,JEF,MSUDF,DBF]
/S LADY DOMINO 0158X [DLF,HYF,JEF]
SHF WONDER M326 W18 ET [SOD][CHB][DLF,HYF,JEF,MDC,DBF]
NJW P606 72N DAYDREAM 73S [DLF,HYF,JEF,MSUDF,MDF]
UPS DOMINO 3027 [SOD][CHB][DLF,HYF,JEF,MSUDF,MDF]
/S LADY MOM 6004S ET

BW
86 ET

CED	BW	WW	YW	SC	MILK	MG
11.8 5%	0.7 15%	62 34%	101 27%	1.8 3%	42 2%	73 3%

CW	MARB	RE	FAT	UDDER	TEAT	BMI	CHB
67 75%	0.31 16%	0.09 96%	0.064 91%	1.3 28%	1.4 14%	434 22%	130 42%

175 /S IDENTITY 55020 ET [DLF,HYF,JEF,MSUDF,MDF,DBF]

BD: 1/7/2025 | Horned Bull 44669344 | Tattoo: 55020

RV VALOR 9444G ET [CHB][DLF,HYF,JEF,MSUDF,MDF,DBF]
R IDENTITY 6112 [DLF,HYF,JEF,MSUDF,MDF,DBF]
R MISS TRAVELER 2350 [DOD][DLF,HYF,JEF,MSUDF,MDF,DBF]
NJW 73S W18 HOMETOWN 10Y ET [SOD][CHB][DLF,HYF,JEF,MSUDF,MDC]
/S LADY HOMETOWN 6168D ET [DLF,HYF,JEF,MDF]
/S LADY DOMINO 145Y [DLF,HYF,JEF]

JDH VICTOR 719T 33Z ET [SOD][CHB][DLF,HYF,JEF,MSUDF,DBF]
RV BOBBI 1404 [DLF,HYF,JEF]
KJ BJ 236X WARRIOR 292C ET [DLF,HYF,JEF,MSUDF,MDF]
R MISS 4EVER 1126 [JEP,DBP]
SHF WONDER M326 W18 ET [SOD][CHB][DLF,HYF,JEF,MDC,DBF]
NJW P606 72N DAYDREAM 73S [DLF,HYF,JEF,MSUDF,MDF]
UPS DOMINO 3027 [SOD][CHB][DLF,HYF,JEF,MSUDF,MDF]
/S LADY MOM 6004S ET

BW
82 ET

CED	BW	WW	YW	SC	MILK	MG
7.7 18%	0.5 13%	57 56%	92 54%	2.1 1%	38 4%	67 11%

CW	MARB	RE	FAT	UDDER	TEAT	BMI	CHB
97 5%	0.28 20%	0.51 47%	0.044 74%	1.4 9%	1.4 14%	484 7%	166 7%

THANK YOU FOR YOUR INTEREST IN OUR HEREFORD PROGRAM

RED ANGUS

FALL YEARLING RED ANGUS BULLS
LOTS 493-516

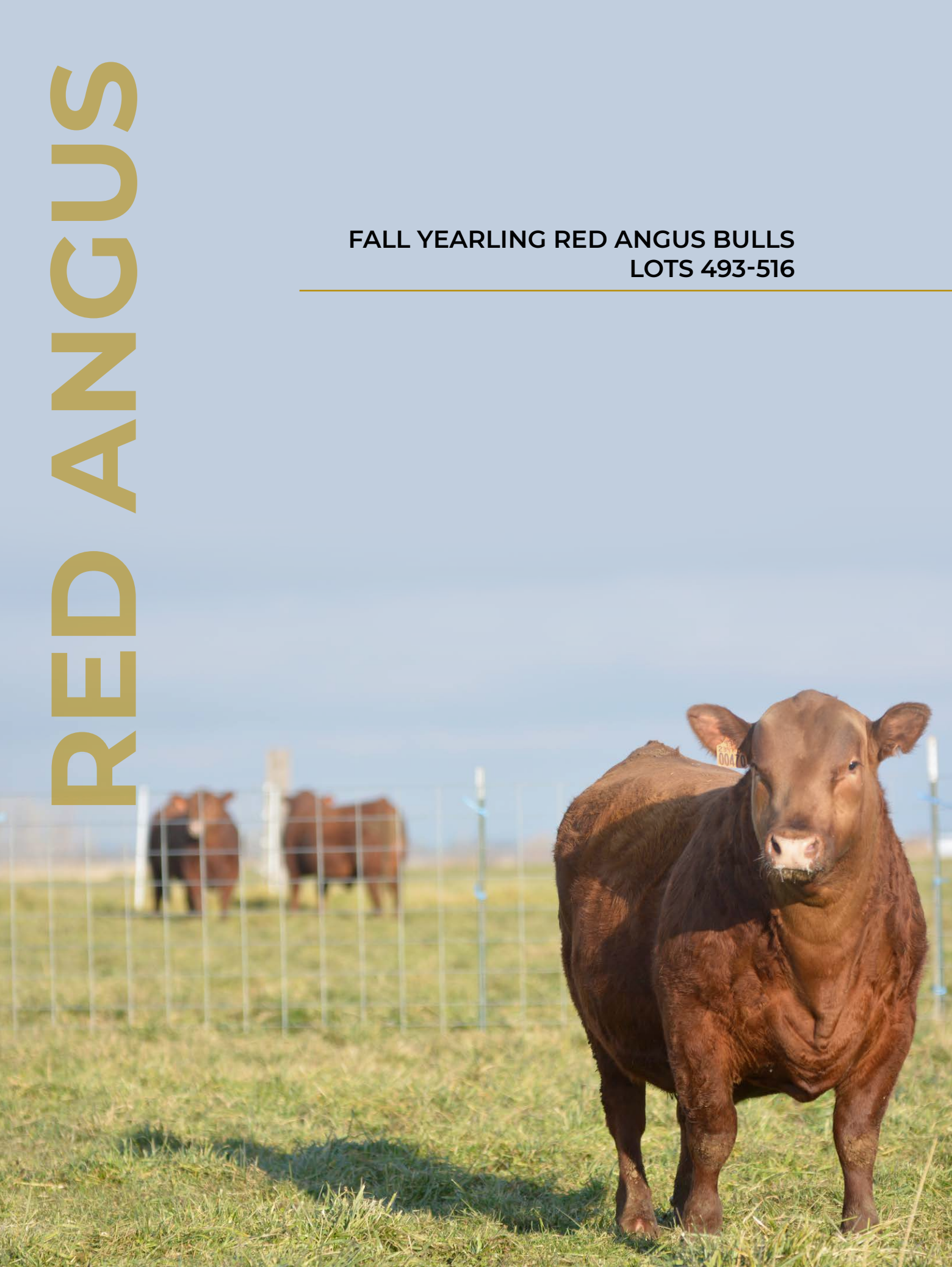

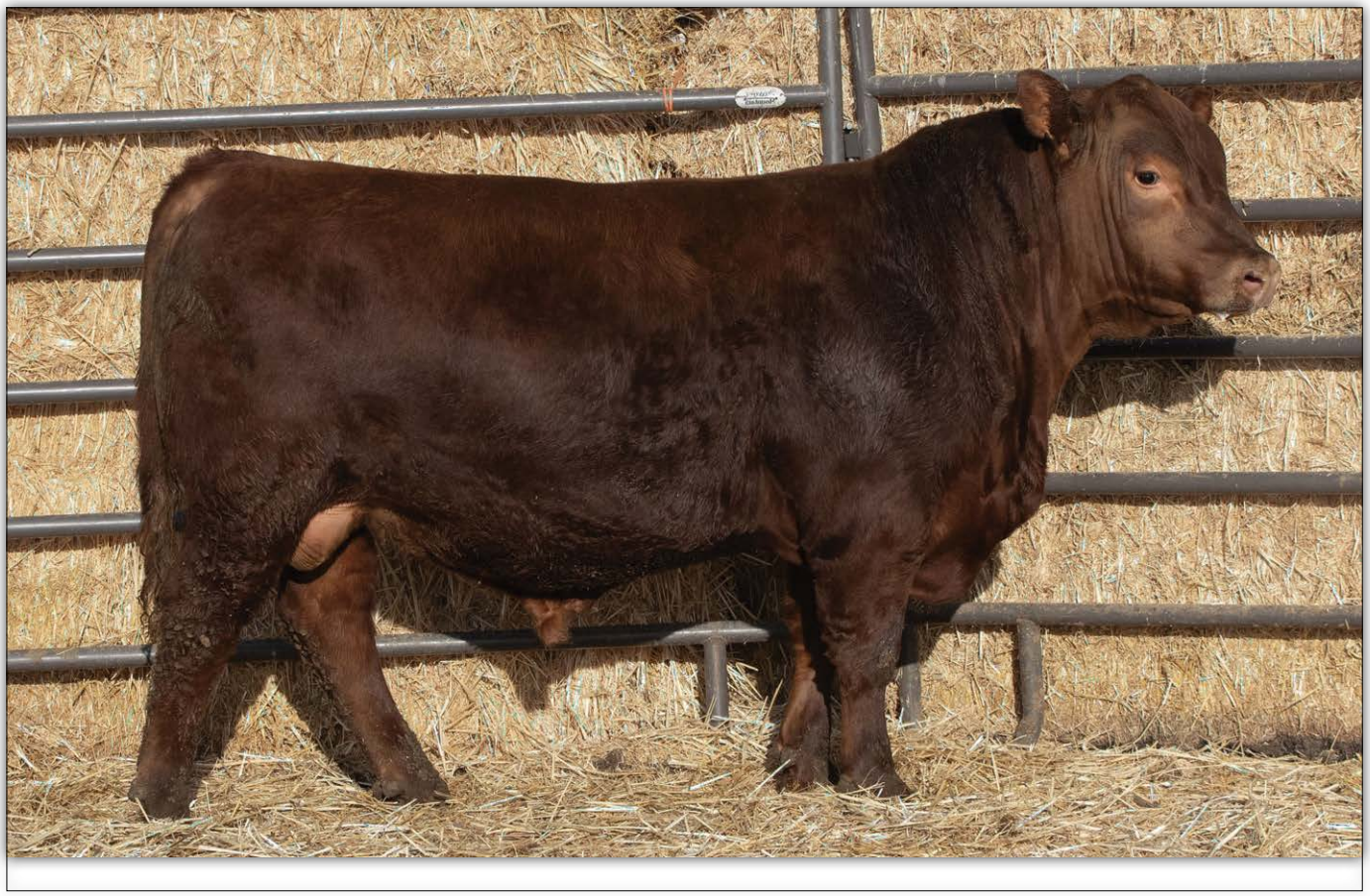

/S FRANCHISE 44382 - LOT 493

493 /S FRANCHISE 44382

BD: 8/31/24 I Bull 5100117 I Tattoo: 44382

	SPUR FRANCHISE OF GARTON	SPUR FRANCHISE 7070
9 MILE FRANCHISE 6305		H & H IRENE LASS 0135
	C-BAR ABIGRACE Y11	TR COLT 45 UT806
		C-BAR & BROWN ABIGRACE T712
	BIEBER CL ENERGIZE F121	BIEBER CL ATOMIC C218
/S DIXIE LADY ENERGIZE 2399K		BIEBER CL ADELLE 575D
	/S DIXIE LADY PREMIER 8579F	REDHILL X7876 PREMIER 45C
		/S DIXIE LADY REDEMPT 5347C

BW
67

CED	BW	WW	YW	STAY	MILK
16 21%	-4.5 10%	63 63%	107 46%	16 33%	33 3%

CW	MARB	RE	FAT	ProS	HB	GM
26 33%	0.53 32%	0.29 23%	0.030 85%	141 10%	70 19%	71 16%

495 /S FRANCHISE 44521

BD: 9/7/2024 I Bull 5100109 I Tattoo: 44521

	SPUR FRANCHISE OF GARTON	SPUR FRANCHISE 7070
9 MILE FRANCHISE 6305		H & H IRENE LASS 0135
	C-BAR ABIGRACE Y11	TR COLT 45 UT806
		C-BAR & BROWN ABIGRACE T712
	BIEBER CL ENERGIZE F121	BIEBER CL ATOMIC C218
/S DIXIE LADY ENERGIZE 2377K		BIEBER CL ADELLE 575D
	/S DIXIE LADY NIGHT 7446E	LSF NIGHT CALVER 9921W
		/S DIXIE LADY CONQUEST 3476A

BW
74

CED	BW	WW	YW	STAY	MILK
15 28%	-4.3 12%	65 54%	115 31%	17 27%	33 4%

CW	MARB	RE	FAT	ProS	HB	GM
32 19%	0.48 40%	0.40 8%	0.030 87%	157 4%	82 8%	75 11%

494 /S ENERGIZE 44458

BD: 9/4/2024 I Bull 5100095 I Tattoo: 44458

	BIEBER CL ATOMIC C218	ANDRAS FUSION R236
BIEBER CL ENERGIZE F121		BIEBER DATELINE 308Y
	BIEBER CL ADELLE 575D	BIEBER HARD DRIVE Y120
		BIEBER ADELLE 297Y
	BB PROPULSION 9096	PIE ONE OF A KIND 777
/S DIXIE LADY PRO 1316J		BB MS GINNIE 6256
	/S DIXIE LADY REDEMPT 9272G	BROWN JYJ REDEMPTION Y1334
		/S DIXIE LADY GRID 154Y

BW
65

CED	BW	WW	YW	STAY	MILK
19 6%	-5.4 4%	68 41%	111 37%	15 44%	29 17%

CW	MARB	RE	FAT	ProS	HB	GM
21 58%	0.50 37%	0.08 59%	0.030 83%	119 29%	59 37%	59 32%

496 /S ENERGIZE 44737

BD: 9/30/2024 I Bull 5100077 I Tattoo: 44737

	BIEBER CL ATOMIC C218	ANDRAS FUSION R236
BIEBER CL ENERGIZE F121		BIEBER DATELINE 308Y
	BIEBER CL ADELLE 575D	BIEBER HARD DRIVE Y120
		BIEBER ADELLE 297Y
	BB PROPULSION 9096	PIE ONE OF A KIND 777
/S DIXIE LADY PRO 1415J		BB MS GINNIE 6256
	/S DIXIE LADY REDEMPT 6577D	BROWN JYJ REDEMPTION Y1334
		/S DIXIE LADY CONQUEST 2211Z

BW
78

CED	BW	WW	YW	STAY	MILK
15 28%	-3.8 17%	71 32%	121 20%	16 42%	28 30%

CW	MARB	RE	FAT	ProS	HB	GM
25 39%	0.53 32%	0.08 59%	0.030 83%	129 19%	59 37%	70 17%

/S FRANCHISE 44502 - LOT 497

497 /S FRANCHISE 44502

BD: 9/6/2024 I Bull 5100053 I Tattoo: 44502

SPUR FRANCHISE OF GARTON	SPUR FRANCHISE 7070
9 MILE FRANCHISE 6305	H & H IRENE LASS 0135
C-BAR ABIGRACE Y11	TR COLT 45 UT806
	C-BAR & BROWN ABIGRACE T712
REDHILL X7876 PREMIER 45C	BROWN PREMIER X7876
/S DIXIE LADY PREMIER 9349G	CCCH T189 PRIMROSE 219X
/S DIXIE LADY NIGHT 7635E	LSF NIGHT CALVER 9921W
	/S DIXIE LADY RIBEYE 1370Y

BW
79

CED	BW	WW	YW	STAY	MILK
14 37%	-3.7 18%	64 61%	108 45%	17 26%	32 6%

CW	MARB	RE	FAT	ProS	HB	GM
30 22%	0.53 32%	0.36 11%	0.030 87%	153 5%	83 8%	70 17%

498 /S ENERGIZE 44790

BD: 10/17/2024 I Bull 5100033 I Tattoo: 44790

BIEBER CL ATOMIC C218	ANDRAS FUSION R236
BIEBER CL ENERGIZE F121	BIEBER DATELINE 308Y
BIEBER CL ADELLE 575D	BIEBER HARD DRIVE Y120
	BIEBER ADELLE 297Y
000 SIR LOIN 5122	LSF TAKEOVER 9943W
/S LADY SIR LOIN 035H	BROWN MS PARAMOUNT A7033
/S DIXIE LADY FUSION 8263F	ANDRAS FUSION R236
	/S DIXIE LADY EPIC 4208

BW
75

CED	BW	WW	YW	STAY	MILK
16 18%	-4.0 15%	65 53%	111 38%	15 48%	28 31%

CW	MARB	RE	FAT	ProS	HB	GM
17 71%	0.46 45%	0.07 61%	0.040 92%	103 51%	43 68%	60 32%

499 /S ENERGIZE 44348

BD: 8/30/2024 I Bull 5100041 I Tattoo: 44348

BIEBER CL ATOMIC C218	ANDRAS FUSION R236
BIEBER CL ENERGIZE F121	BIEBER DATELINE 308Y
BIEBER CL ADELLE 575D	BIEBER HARD DRIVE Y120
	BIEBER ADELLE 297Y
000 SIR LOIN 5122	LSF TAKEOVER 9943W
/S DIXIE LADY LOIN 0106	BROWN MS PARAMOUNT A7033
/S DIXIE LADY CONQUEST 3476A	HXC CONQUEST 4405P
	/S DIXIE LADY LARAMIE 193Y

BW
75

CED	BW	WW	YW	STAY	MILK
15 29%	-3.7 18%	64 61%	104 54%	16 39%	25 60%

CW	MARB	RE	FAT	ProS	HB	GM
10 88%	0.46 45%	0.04 67%	0.040 94%	100 55%	49 56%	51 51%

500 /S FRANCHISE 44678

BD: 9/23/2024 I Bull 5100101 I Tattoo: 44678

SPUR FRANCHISE OF GARTON	SPUR FRANCHISE 7070
9 MILE FRANCHISE 6305	H & H IRENE LASS 0135
C-BAR ABIGRACE Y11	TR COLT 45 UT806
	C-BAR & BROWN ABIGRACE T712
BIEBER CL ENERGIZE F121	BIEBER CL ATOMIC C218
/S DIXIE LADY ENERGIZE 2498K	BIEBER CL ADELLE 575D
/S LADY LARAMIE 5287C	/S LARAMIE 1743
	/S DIXIE LADY ROMEO 706T

BW
74

CED	BW	WW	YW	STAY	MILK
15 24%	-4.2 13%	60 76%	108 45%	16 41%	31 8%

CW	MARB	RE	FAT	ProS	HB	GM
30 23%	0.46 45%	0.30 22%	0.030 80%	143 9%	67 24%	75 11%

/S ENERGIZE 44549 - LOT 501

501 /S ENERGIZE 44549

BD: 9/9/2024 I Bull 5100037 I Tattoo: 44549

BIEBER CL ATOMIC C218	ANDRAS FUSION R236
BIEBER CL ENERGIZE F121	BIEBER DATELINE 308Y
BIEBER CL ADELLE 575D	BIEBER HARD DRIVE Y120
	BIEBER ADELLE 297Y
000 SIR LOIN 5122	LSF TAKEOVER 9943W
/S DIXIE LADY LOIN 0108	BROWN MS PARAMOUNT A7033
/S DIXIE LADY CONQUEST 2436Z	HXC CONQUEST 4405P
	/S DIXIE LADY LARAMIE 0430X

BW
89

CED	BW	WW	YW	STAY	MILK
11 69%	-2.1 44%	72 30%	120 22%	15 48%	27 38%

CW	MARB	RE	FAT	ProS	HB	GM
17 70%	0.43 51%	0.08 59%	0.040 95%	91 69%	37 79%	54 43%

502 /S FRANCHISE 44402

BD: 9/1/2024 I Bull 5100127 I Tattoo: 44402

SPUR FRANCHISE OF GARTON	SPUR FRANCHISE 7070
9 MILE FRANCHISE 6305	H & H IRENE LASS 0135
C-BAR ABIGRACE Y11	TR COLT 45 UT806
	C-BAR & BROWN ABIGRACE T712
BIEBER CL ENERGIZE F121	BIEBER CL ATOMIC C218
/S DIXIE LADY ENERGIZE 2365K	BIEBER CL ADELLE 575D
/S DIXIE LADY PICK 0353H	OVER DRAFT PICK 413D
	/S DIXIE LADY NIGHT 7594E

BW
62

CED	BW	WW	YW	STAY	MILK
18 10%	-5.5 4%	61 70%	107 47%	16 33%	32 4%

CW	MARB	RE	FAT	ProS	HB	GM
29 26%	0.53 32%	0.31 20%	0.030 83%	154 4%	79 11%	76 11%

503 /S MARKSMAN 44711

BD: 9/27/2024 I Bull 5100103 I Tattoo: 44711

LELAND MARKSMAN 6629
/S MARKSMAN 22000
/S DIXIE LADY HAMMER 22397Z

BIEBER CL ENERGIZE F121
/S DIXIE LADY ENERGIZE 2705K
/S DIXIE LADY CONQUEST 4459

WFL MERLIN 018A
LELAND CHATEAU 747
RED CROWFOOT OLE'S OSCAR
/S DIXIE LADY DAY 5251R
BIEBER CL ATOMIC C218
BIEBER CL ADELLE 575D
HXC CONQUEST 4405P
/S DIXIE LADY HAMMER 1309Y

BW
73

CED	BW	WW	YW	STAY	MILK
17 16%	-4.4 11%	61 71%	105 52%	13 71%	28 30%

CW	MARB	RE	FAT	ProS	HB	GM
12 84%	0.42 52%	0.12 51%	0.020 58%	96 62%	41 72%	55 41%

504 /S FRANCHISE 44435

BD: 9/2/2024 I Bull 5100023 I Tattoo: 44435

SPUR FRANCHISE OF GARTON
9 MILE FRANCHISE 6305
C-BAR ABIGRACE Y11

REDHILL X7876 PREMIER 45C
/S DIXIE LADY PREMIER 8337F
/S DIXIE LADY REDEMPT 6506D

SPUR FRANCHISE 7070
H & H IRENE LASS 0135
TR COLT 45 UT806
C-BAR & BROWN ABIGRACE T712
BROWN PREMIER X7876
CCCH T189 PRIMROSE 219X
BROWN JYJ REDEMPTION Y1334
/S DIXIE LADY HAMMER 1042Y

BW
60

CED	BW	WW	YW	STAY	MILK
22 2%	-6.9 1%	56 85%	97 69%	17 23%	28 23%

CW	MARB	RE	FAT	ProS	HB	GM
26 35%	0.58 24%	0.21 33%	0.030 83%	158 3%	86 6%	71 15%

507 /S ENERGIZE 44501

BD: 9/6/2024 I Bull 5100067 I Tattoo: 44501

BIEBER CL ATOMIC C218
BIEBER CL ENERGIZE F121
BIEBER CL ADELLE 575D

OVER DRAFT PICK 413D
/S DIXIE LADY PICK 0557H
/S DIXIE LADY PINNACLE 5153C

ANDRAS FUSION R236
BIEBER DATELINE 308Y
BIEBER HARD DRIVE Y120
BIEBER ADELLE 297Y
C-T RED QUEST 4010
OVER BLUSH 413B
KCC PINNACLE 949-109
/S DIXIE LADY NINE 479P

BW
86

CED	BW	WW	YW	STAY	MILK
11 69%	-1.5 56%	72 29%	117 26%	16 37%	28 30%

CW	MARB	RE	FAT	ProS	HB	GM
22 52%	0.50 37%	0.05 65%	0.030 82%	123 24%	60 35%	63 26%

505 /S ENERGIZE 44673

BD: 9/23/2024 I Bull 5100089 I Tattoo: 44673

BIEBER CL ATOMIC C218
BIEBER CL ENERGIZE F121
BIEBER CL ADELLE 575D

OVER DRAFT PICK 413D
/S DIXIE LADY PICK 1345J
/S DIXIE LADY PREMEIR 8567F

ANDRAS FUSION R236
BIEBER DATELINE 308Y
BIEBER HARD DRIVE Y120
BIEBER ADELLE 297Y
C-T RED QUEST 4010
OVER BLUSH 413B
REDHILL X7876 PREMIER 45C
/S DIXIE LADY CONQUEST 2401Z

BW
72

CED	BW	WW	YW	STAY	MILK
17 12%	-4.7 8%	61 71%	100 61%	15 49%	27 40%

CW	MARB	RE	FAT	ProS	HB	GM
16 74%	0.55 29%	-0.06 84%	0.030 82%	123 24%	59 38%	64 24%

508 /S FRANCHISE 44508

BD: 9/6/2024 I Bull 5099981 I Tattoo: 44508

SPUR FRANCHISE OF GARTON
9 MILE FRANCHISE 6305
C-BAR ABIGRACE Y11

BROWN JYJ REDEMPTION Y1334
/S DIXIE LADY REDEMPT 4178
/S DIXIE LADY RIBEYE 8070U

SPUR FRANCHISE 7070
H & H IRENE LASS 0135
TR COLT 45 UT806
C-BAR & BROWN ABIGRACE T712
BECKTON NEBULA P P707
JYJ MS JOLENE W16
LCC RIBEYE A133L
/S DIXIE LADY NINE 479P

BW
85

CED	BW	WW	YW	STAY	MILK
12 54%	-3.2 26%	62 68%	108 43%	15 46%	30 13%

CW	MARB	RE	FAT	ProS	HB	GM
31 19%	0.49 39%	0.35 12%	0.020 68%	133 15%	63 31%	71 16%

506 /S FRANCHISE 44480

BD: 9/5/2024 I Bull 5100055 I Tattoo: 44480

SPUR FRANCHISE OF GARTON
9 MILE FRANCHISE 6305
C-BAR ABIGRACE Y11

/S NIGHTCALVER 77681
/S DIXIE LADY CALVER7679G
/S DIXIE LADY CONQUEST 7679E

SPUR FRANCHISE 7070
H & H IRENE LASS 0135
TR COLT 45 UT806
C-BAR & BROWN ABIGRACE T712
LSF NIGHT CALVER 9921W
/S DIXIE LADY HAMMER 0491X
/S CONQUEST 33049A
/S DIXIE LADY CONQUEST 2406Z

BW
87

CED	BW	WW	YW	STAY	MILK
9 83%	-1.4 58%	74 22%	132 9%	16 33%	30 11%

CW	MARB	RE	FAT	ProS	HB	GM
40 6%	0.47 42%	0.41 8%	0.030 80%	144 8%	69 22%	76 11%

/S FRANCHISE 44480 - LOT 506

/S FRANCHISE 44304 - LOT 509

509 /S FRANCHISE 44304

BD: 8/28/2024 I Bull 5100063 I Tattoo: 44304

SPUR FRANCHISE OF GARTON	SPUR FRANCHISE 7070
9 MILE FRANCHISE 6305	H & H IRENE LASS 0135
C-BAR ABIGRACE Y11	TR COLT 45 UT806
	C-BAR & BROWN ABIGRACE T712
BROWN JYJ REDEMPTION Y1334	BECKTON NEBULA P P707
/S DIXIE LADY REDEMPT 9268G	JYJ MS JOLENE W16
/S DIXIE LADY HAMMER 22397Z	RED CROWFOOT OLE'S OSCAR
	/S DIXIE LADY DAY 5251R

BW
72

CED	BW	WW	YW	STAY	MILK
17 13%	-5.1 6%	62 66%	112 36%	16 33%	32 5%

CW	MARB	RE	FAT	ProS	HB	GM
30 22%	0.55 29%	0.28 24%	0.020 68%	145 8%	72 17%	73 13%

510 /S FRANCHISE 4444

BD: 9/4/2024 I Bull 5100029 I Tattoo: 44454

SPUR FRANCHISE OF GARTON	SPUR FRANCHISE 7070
9 MILE FRANCHISE 6305	H & H IRENE LASS 0135
C-BAR ABIGRACE Y11	TR COLT 45 UT806
	C-BAR & BROWN ABIGRACE T712
ANDRAS FUSION R236	ANDRAS IN FOCUS B175
/S DIXIE LADY FUSION 9115 E	ANDRAS BELLE B167
/S DIXIE LADY GRID 154Y	PIE GRIDMASTER 589
	/S DIXIE LADY ROMEO 8004U

BW
83

CED	BW	WW	YW	STAY	MILK
18 10%	-4.8 8%	62 66%	108 44%	16 41%	33 4%

CW	MARB	RE	FAT	ProS	HB	GM
29 25%	0.47 42%	0.31 20%	0.020 58%	138 12%	73 16%	65 23%

511 /S ENERGIZE 44704

BD: 9/26/2024 I Bull 5099987 I Tattoo: 44704

BIEBER CL ATOMIC C218	ANDRAS FUSION R236
BIEBER CL ENERGIZE F121	BIEBER DATELINE 308Y
BIEBER CL ADELLE 575D	BIEBER HARD DRIVE Y120
	BIEBER ADELLE 297Y
BROWN JYJ REDEMPTION Y1334	BECKTON NEBULA P P707
/S DIXIE LADY REDEMPT 5348C	JYJ MS JOLENE W16
/S DIXIE LADY CONQUEST 3476A	HXC CONQUEST 4405P
	/S DIXIE LADY LARAMIE 193Y

BW
82

CED	BW	WW	YW	STAY	MILK
15 28%	-4.2 13%	62 67%	106 49%	16 30%	25 54%

CW	MARB	RE	FAT	ProS	HB	GM
16 73%	0.49 39%	-0.01 77%	0.030 79%	122 26%	59 37%	63 27%

512 /S ENERGIZE 44378

BD: 8/31/2024 I Bull 5100083 I Tattoo: 44378

BIEBER CL ATOMIC C218	ANDRAS FUSION R236
BIEBER CL ENERGIZE F121	BIEBER DATELINE 308Y
BIEBER CL ADELLE 575D	BIEBER HARD DRIVE Y120
	BIEBER ADELLE 297Y
OVER DRAFT PICK 413D	C-T RED QUEST 4010
/S DIXIE LADY PICK 1341J	OVER BLUSH 413B
/S DIXIE LADY NIGHT 7594E	LSF NIGHT CALVER 9921W
	/S DIXIE LADY OLE 4533

BW
64

CED	BW	WW	YW	STAY	MILK
19 5%	-5.7 3%	64 57%	108 45%	16 36%	27 33%

CW	MARB	RE	FAT	ProS	HB	GM
21 58%	0.53 32%	0.06 63%	0.030 80%	134 14%	66 26%	69 18%

513 /S ENERGIZE 44497

BD: 9/5/2024 I Bull 5100035 I Tattoo: 44497

BIEBER CL ATOMIC C218	ANDRAS FUSION R236
BIEBER CL ENERGIZE F121	BIEBER DATELINE 308Y
BIEBER CL ADELLE 575D	BIEBER HARD DRIVE Y120
	BIEBER ADELLE 297Y
OOO SIR LOIN 5122	LSF TAKEOVER 9943W
/S DIXIE LADY LOIN 0147	BROWN MS PARAMOUNT A7033
/S DIXIE LADY CONQUEST 2436Z	HXC CONQUEST 4405P
	/S DIXIE LADY LARAMIE 0430X

BW
79

CED	BW	WW	YW	STAY	MILK
14 36%	-3.5 21%	63 64%	104 52%	15 48%	26 49%

CW	MARB	RE	FAT	ProS	HB	GM
10 87%	0.43 51%	0.00 75%	0.040 95%	92 68%	43 69%	49 55%

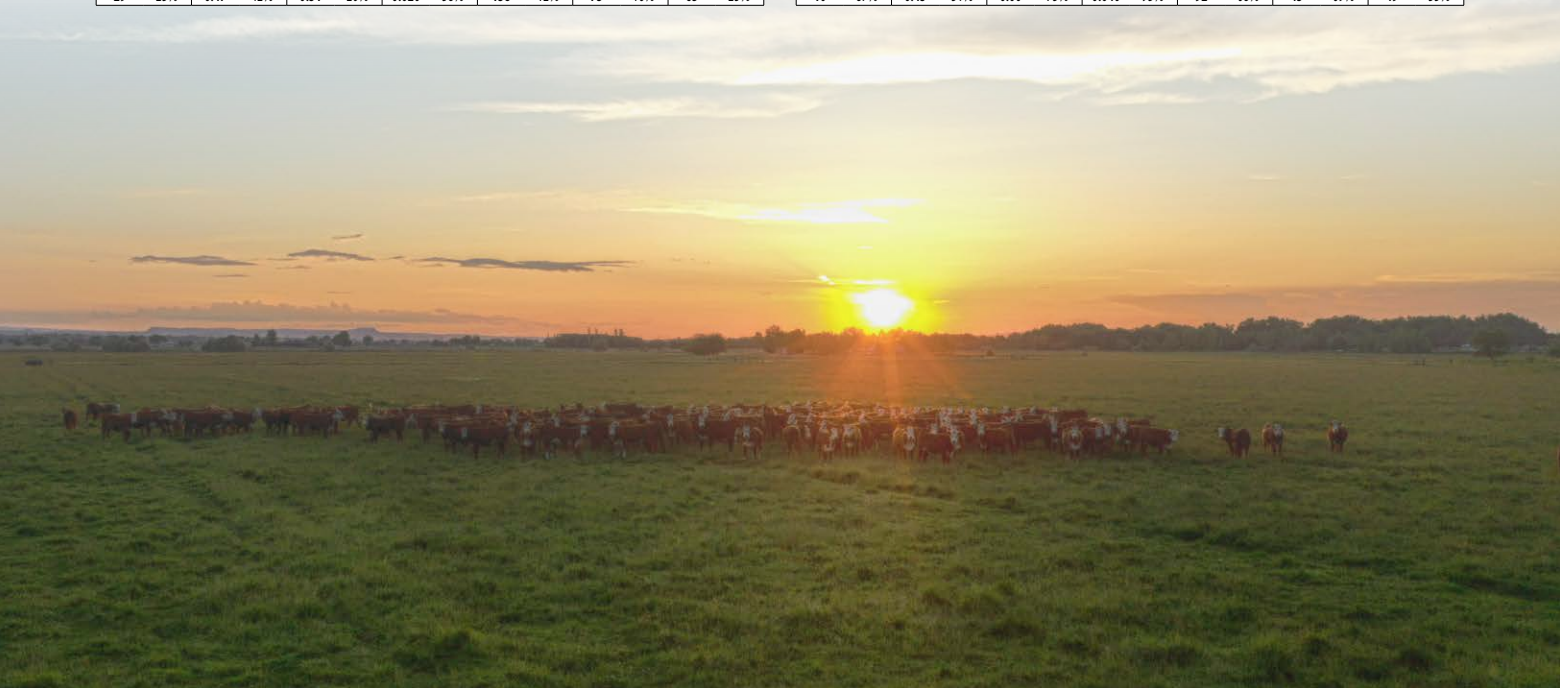

515 /S ENERGIZE 44406

BD: 9/1/2024 I Bull 5100011 I Tattoo: 44406

BIEBER CL ATOMIC C218	ANDRAS FUSION R236
BIEBER CL ENERGIZE F121	BIEBER DATELINE 308Y
BIEBER CL ADELLE 575D	BIEBER HARD DRIVE Y120
	BIEBER ADELLE 297Y
LSF NIGHT CALVER 9921W	MESSMER PACKER S008
/S DIXIE LADY NIGHT 7461E	LSF DELLA P4078 U8051
/S DIXIE LADY REDEMPT 5348C	BROWN JYJ REDEMPTION Y1334
	/S DIXIE LADY CONQUEST 3476A

BW
73

CED		BW		WW		YW		STAY		MILK	
17	12%	-5.8	3%	56	86%	86	87%	17	23%	27	37%

CW		MARB		RE		FAT		ProS		HB		GM	
7	92%	0.45	47%	0.01	73%	0.030	87%	120	28%	72	17%	48	59%

514 /S MARKSMAN 44784

BD: 10/16/2024 I Bull 5100133 I Tattoo: 44784

LELAND MARKSMAN 6629	WFL MERLIN 018A
/S MARKSMAN 22000	LELAND CHATEAU 747
/S DIXIE LADY HAMMER 22397Z	RED CROWFOOT OLE'S OSCAR
	/S DIXIE LADY DAY 5251R
OVER DRAFT PICK 413D	C-T RED QUEST 4010
/S DIXIE LADY DRAFT 2415K	OVER BLUSH 413B
/S DIXIE LADY FUSION 9499G	ANDRAS FUSION R236
	/S DIXIE LADY PINNACLE 5153C

BW
75

CED		BW		WW		YW		STAY		MILK	
16	23%	-3.2	26%	69	40%	114	32%	13	73%	29	21%

CW		MARB		RE		FAT		ProS		HB		GM	
24	48%	0.52	33%	0.11	53%	0.010	41%	107	45%	45	64%	62	28%

516 /S ENERGIZE 44394

BD: 9/1/2024 I Bull 5100099 I Tattoo: 44394

BIEBER CL ATOMIC C218	ANDRAS FUSION R236
BIEBER CL ENERGIZE F121	BIEBER DATELINE 308Y
BIEBER CL ADELLE 575D	BIEBER HARD DRIVE Y120
	BIEBER ADELLE 297Y
BB PROPULSION 9096	PIE ONE OF A KIND 777
/S DIXIE LADY PRO 1431J	BB MS GINNIE 6256
/S DIXIE LADY GRID 154Y	PIE GRIDMASTER 589
	/S DIXIE LADY ROMEO 8004U

BW
67

CED		BW		WW		YW		STAY		MILK	
18	8%	-5.1	6%	62	66%	99	64%	16	41%	29	21%

CW		MARB		RE		FAT		ProS		HB		GM	
13	82%	0.45	47%	0.05	65%	0.030	83%	114	36%	65	27%	48	57%

THANK YOU FOR YOUR INTEREST IN OUR RED ANGUS PROGRAM

OPEN HEIFERS

Lot 520 – Open Replacement Heifers

Please refer to the sale day supplement sheet for the most accurate information.

Selling in groups of 5 or more. High bidder can take as many as they would like until the lot is completely sold.

Every heifer is guaranteed open and breedable.

Heifers are out of Shaw purebred cows sired by Shaw clean up bulls.

Heifers have been developed on a roughage ration gaining roughly 2 lbs/day since weaning.

Heifers are under a strict health, nutrition, and mineral management program.

Feeding option is available but must be communicated to Shaw Cattle Co. prior to the sale.

Heifers can be viewed any time before the sale. Please contact us prior to arriving.

# _____	Price_____	Buyer_____	# _____	Price_____	Buyer_____
# _____	Price_____	Buyer_____	# _____	Price_____	Buyer_____
# _____	Price_____	Buyer_____	# _____	Price_____	Buyer_____
# _____	Price_____	Buyer_____	# _____	Price_____	Buyer_____
# _____	Price_____	Buyer_____	# _____	Price_____	Buyer_____
# _____	Price_____	Buyer_____	# _____	Price_____	Buyer_____

IMPORTANT DETAILS

TERMS AND CONDITIONS

- Terms of the sale are cash or bankable check on sale day. When making settlement, please leave specific instructions in writing for transfer and shipping. We will not be responsible for any loss of injury after animals are sold.
- Each animal will be offered to the highest bidder.
- Each animal sold becomes property of buyer as soon as it is sold. Insurance will be available at the clerk's table or through the Industry Representatives listed.
- The auctioneer will settle any disputes as to bids by declaring all bids off and reselling the animal in question.
- All animals have been tested negative for PI BVD and are cleared with health papers to go anywhere in the United States. All bulls are semen tested.
- All announcements made from the auction block on sale day by the owners or the auctioneer will take precedence over statements printed in this sale book.
- All sight unseen purchases are fully guaranteed.
- For customers needing a feeding option, Shaw Cattle Co will feed bulls for $3.50 per head per day.
- All persons attending this sale do so at their own risk and responsibility with no liability on the part of the owners or their employees.
- Free delivery on bull(s) purchases of $4,500 to central points in Idaho and adjoining states PLUS California. Delivery outside the adjoining state region will be delivered at cost, not to exceed $500 per bull.

FIRST BREEDING SEASON GUARANTEE

All bulls selling for $4,500 or more will be covered 50% by Shaw Cattle Co. if they are injured during their first breeding season. Breeding season is defined as the 90-day period following the first turnout of the bulls.

50% of the value of the injured bull, minus one-half salvage value, will be given as credit in a future sale towards a replacement bull if one is available. Salvage value, if any, will be split equally between Shaw Cattle Co. and the buyer. All injured bulls must be diagnosed injured by a veterinarian. Please notify us as soon as possible should injury occur and prior to the injured bull being sold for salvage or terminated. All claims must be made by September 1, 2026.

Example 1: A $5,000 bull is injured and will not heal. A credit of $2,500 minus one-half any salvage value will be given to the buyer.
Example 2: A $4,500 bull is injured and will not heal. A credit of $2,250 minus one-half any salvage value will be given to the buyer.
Example 3: A $2,750 bull is injured and will not heal. No credit is given. Buyer retains all salvage value.

Can't Make the Sale?

View videos of all the cattle at **shawcattle.com** or provide us with your list of bulls which you're interested in and let us help.
PLEASE NOTE THIS SALE ISN'T BROADCAST ON TV, JUST INTERNET.

SUPERIOR
PUREBRED AUCTIONS
superiorlivestock.com

HOW TO PARTICIPATE AS AN ABSENTEE BUYER We have made preparations to bid and buy livestock through Superior Productions' "Call or Click-To-Bid" service for those unable to attend in person on sale day. Please note that all of the lots in the sale will also be available for viewing online prior to sale day at www.superiorlivestock.com.

Buyers will be contacted by the ranch after the sale for payment and delivery details.

IF YOU NEED ANY ASSISTANCE CALL SUPERIOR AT (800) 422-2117.

HERE'S HOW IT WORKS
This is Superior's online bidding program for cattle buying. Please note that high speed internet is required – this is not for dial-up or satellite internet. Registration is free, but you must become a member of www.superiorclicktobid.com to sign up. Becoming a member is easy – just go to the homepage of www.superiorclicktobid.com and follow the outlined steps to get started. Input your information and select a username and password. You will receive an e-mail confirming you are a member. From that point forward you just have to sign in and select the sale you would like to register for and once approved by the ranch you will receive an e-mail confirming which sale you are now registered for.

ONLINE MARKETING & SERVICES
WVM western video market CCi LIVE

How to Bid Online: As a buyer, you DO NOT need to login to watch the sale but you must have a validated account to bid.

To BID ONLINE go to www.CCI.live in your Chrome, Firefox, Safari or other modern browser:

1) Click on the sale schedule page.
2) Click on the sale of interest.
3) Click on Bid Online- Register and then Get Buyer Number

- After you are logged in, you must proceed to the sale page for your auction and click Bid Online - Register, then "Get Buyer Number." Some auctions require valid credit card number on fi le to obtain a buyer number to bid.

- CCI.live will operate with ease on a modern cellular device, laptop, desktop or tablet.

- A current browser is important and will always make your experience better.

- For successful bidding you must have good Internet service! It is very important to be stationary if bidding. If you are driving and bidding, expect to have some service issues. If you are stationary on a good device, with healthy Internet, expect a very successful bidding environment. If you have slow Internet watch the "asking price" on the screen, it is real time, and refresh your browser if you feel like you have some lag.
- Support line open during all sales. TEXT 405-400-9505 - Please alert the ranch for your hauling preferences.

YOU HAVE OPTIONS

Shaw Cattle Co.
22993 Howe Rd.
Caldwell, ID 83607

54th Annual
SHAW CATTLE CO. SPRING BULL SALE

FEBRUARY 18, 2026

CALDWELL, ID || NOON MST

SELLING 500 BULLS