INTRODUCING

SAMARIA HILLS
BULL SALE

75 Two-Year-Old and Fall Yearling Angus and SimAngus Bulls,
along with a select number of Yearling Bulls
20 Yearling Registered SimAngus and Commercial Angus Females

02.27.2026 12 NOON
MALAD CITY,
IDAHO

Brought to you by:

PARKER
CATTLE CO.

Mills Angus

SALE DAY PHONES:
Doug Mills.....(435) 757-0412
Jason Parker..... (208) 961-1933
Eric Eliason.....(208) 840-1515
Matt Macfarlane..... (916) 803-3113

Buyers wishing to purchase cattle who cannot attend the sale may give their bids to Jason Parker, Doug Mills or any of the sale staff.

SALE MANAGER:
M3 Marketing
Matt Macfarlane
(916) 803-3113
www.m3cattlemarketing.com
m3cattlemarketing@gmail.com

AUCTIONEER:
Rick Machado.....(805) 501-3210

LIVESTOCK PRESS/BREED REPRESENTATIVES:
Jake Pickering.....(530) 415-5484
Western Ag Reporter
Jared Patterson ..... (208) 312-2386
Western Livestock Journal
Landon Andrews.....(801) 592-7279
American Angus Association

INSPECTION OF CATTLE:
Bulls are at the sale site and are available for inspection at any time.

HERD HEALTH:
All cattle will be accompanied by proper health certificates for immediate shipment out of state. All bulls are scrotal measured and semen tested. Scrotal measurements will be provided on a sale day supplement sheet.

Parker Cattle Co. and/or Mills Angus is retaining one-third revenue sharing semen interest in all bulls selling. Buyer will receive full possession and full salvage value on bulls.

IDENTIFICATION OF SALE CATTLE:
Sale tags correspond with the sale book lot numbers. Ranch tags correspond with tattoos.

1ST ANNUAL

SAMARIA HILLS
BULL SALE

TERMS AND CONDITIONS:
Cattle will sell under the suggested Terms and Conditions of the American Angus Association (http://www.angus.org/Pub/suggested_sale_terms.pdf).All supplements to the sale book or announcements made from the block take precedence over what is written in this book.

DELIVERY:
Free delivery within 400 miles or bring your trailer and pick up your bulls the day of the sale and receive a $50 credit per bull. Delivery of two-year-old and 18-month-old bulls will begin immediately. Yearling bulls delivery will begin starting April 1.

SALE LOCATION:
3125 S. 4100 W Malad City, ID 83252

FOOD AND REFRESHMENTS:
A complimentary lunch will be served beginning at 11:00 a.m. on sale day. Hot and cold refreshments will be available at the sale site. Coffee and donuts will be provided in the morning.

LIABILITY:
All persons attending the sale and related functions do so at their own risk. Parker Cattle Co., Mills Angus, their employees and representatives assume no liability, legal or otherwise, for any accidents or injuries that may occur.

BREEDING GUARANTEE:
Bulls are guaranteed to be sound breeders for the first breeding season, which is defined as 70 days after turnout. This guarantee does not cover death loss. All issues must be presented by September 1, 2026.

ONLINE BIDDING AND VIDEOS:
Visit CCI.Live to view videos and online bidding.

ONLINE MARKETING & SERVICES
WVM western video market CCi LIVE

EPDs contained in the hard copy of this sale book were current as of print date. Digital versions of this sale book can be viewed online at www.angus.org and will have EPDs updated every Friday with the exception of EPD references in footnotes and photos. Any PDF downloads from the website will contain EPDs current as of the date downloaded. References: American Angus Association®, AHIR®, AngusLink℠, CAB®, Pathfinder®.

Watch the Sale on CCI.live!

The best, the fastest and most comprehensive marketing & bidding tool!

How to Bid Online...

- **As a buyer**, you do not need an account or to login to watch the sale but you must have a validated account to bid.

- After you are logged in, you must proceed to the sale page for any and every auction and click **"Get Buyer Number."** Some auctions require a pass-code to obtain a buyer number even after you are approved by CCI.live. Pass codes generally come from the sale manager or ranch for that particular sale.

- CCI.live will operate with ease on a **cellular device, laptop, desktop or tablet**.

- A **modern or current browser** is important and will make your experience better. You do not need to install the app on cellular devices to watch a sale. CCI.live is a browser-based application meaning it will play on most new browsers, but you can also download the CCI.live app at the Apple App Store or through Google Play.

- **For successful bidding you must have good Internet service!** It is very important to be stationary. If you are driving and bidding, expect to have some service issues. If you are stationary on a good device, with healthy Internet, expect a very successful bidding environment. If you have slow Internet watch the "asking price" on the screen - it is real time and refresh your browser if you feel like you have some lag.

- **Support line open during all sales. 405-400-9505 -** Please contact the ranches for invoices and trucking.

---

75 Two-Year-Old and Fall Yearling Angus and SimAngus Bulls,
along with a select number of Yearling Bulls
20 Yearling Registered SimAngus and Commercial Angus Females

02.27.2026

12 NOON
MALAD CITY,
IDAHO

Two well-established seedstock producers with deep commercial roots, committed to useful, functional and profitable genetics for the Northwest and beyond.

Brought to you by:

PARKER
CATTLE CO.

Mills Angus

Welcome

Dear Friends and Fellow Cattlemen,

It is with great pride and excitement that we welcome you to the 1st Annual Samaria Hills Bull Sale. We are truly honored that you have taken the time to consider our program and the cattle we are offering today. Your interest and trust mean a great deal to us as we launch this inaugural event.

At Samaria Hills, our commitment goes far beyond simply raising cattle. We have dedicated ourselves to studying, developing, and refining usable genetics with a singular goal in mind: helping you be profitable. Every bull in this offering is the result of careful selection and a deep focus on the traits that matter most to your bottom line. We believe that when your operation succeeds, we succeed.

As you review the offering, we want you to have complete confidence in our dedication to you. Our promise is to always put you first as a customer and to continue producing the kind of functional, profitable cattle that will add value to your herd for years to come. We are in this for the long haul, standing behind our genetics and beside our partners.

We invite you to reach out to us at any time. Whether you want to discuss the offering in detail, have questions about specific lots, or simply want to stop by the ranch for a tour, our door is always open.

Thank you for being a part of this milestone day for Samaria Hills. We look forward to working with you.

Sincerely,
Doug Mills
Jason Parker

WELCOME TO MALAD, ID AND THE 1ST ANNUAL SAMARIA HILLS BULL SALE!

I am very excited to bring you one of the best opportunities to buy an outstanding set of two-year old, fall and spring yearling bulls in this region with excellent phenotype, function and maternal value. Jason Parker and Doug Mills have bred an outstanding set of herd builders that have muscle, performance, longevity and overall phenotypic quality bred in, highlighted by an exceptional set of feet and legs.

Parker Cattle Co. has scoured the country to build up their program over the past few years, and Jason eyes quality over quantity and it shows. I have had the opportunity to ship a load of calves for him last fall out of the 800 head commercial program that he has built. I was very impressed with the cattle and they will work for every facet of the industry. They are a direct product of Jason's genetic selections.

I have also known Doug Mills for over 20 years and he is an outstanding cattleman as well that knows the value of fertility, longevity, productivity and profitability of his females without sacrificing anything on paper.

The partnership bull sale they have formed, the Samaria Hills Bull Sale, has a bright future and they have committed to serving the commercial industry in this region and beyond with a powerful and useful set of Angus and SimAngus bulls. We invite you to come by the ranches beforehand to see what they have to offer. I know you will be impressed.

If you have any questions please do not hesitate to reach out. I have been through them multiple times and have them fresh in my mind. We look forward to seeing you sale day.

Matt Macfarlane
M3 Marketing
(916) 803-3113
www.m3cattlemarketing.com
m3cattlemarketing@gmail.com

How to Read the Data

ANGUS

LOT 1

MILLS COMMODORE 4020

03-07-2024 | Bull 21091160 | Tattoo: 4020

Powered by Angus℠ logo

Genomic Testing Logo and CAB Targeting the Brand Logo

$Values

	#*Connealy Comrade 1385	#*Connealy Consensus 7229	
***Kesslers Commodore 6516**		Happy Gee of Conanga 919	
18545936	Kesslers Rainbow 0595	#*Summitcrest Complete 1P55	
		Kesslers Rainbow 3043	
	#*KG Justified 3023	Connealy Judgment	
Mills Bachel Beauty 2015		KG Miss Magic 1443	
20443737	Mills bachel bueaty 0060	*Riverbend Cash Crop E1329	
		Mills Bachel Beauty 5092	

$M	$W	$F	$G	$B	$C
+89 10%	+94 4%	+106 30%	+67 30%	+174 30%	+315 20%

Production, Maternal and Management EPDs

EPD Percentile Rankings

CED	BW	WW	YW	RADG	SC	HP	CEM	MILK	UDDR
+16	-2.4	+75	+133	+.27	+.73	+11.6	+16	+32	+.38
2%	3%	35%	30%	40%	65%	55%	1%	15%	90%

TEAT	FL	DOC	CLW	ANGL	PAP	HS	CW	MRB	RE	FAT
+.31	+1.15	+24	+.59	+.53	+.56	+.29	+60	+1.03	+.44	+.039
95%	15%	30%	90%	80%	40%	20%	40%	25%	85%	75%

Genomic Percentile Rankings

CED	BW	WW	YW	DMI	YH	SC	DOC	HP	CEM	MLK	MW	MH	CW	MRB	RE	FAT	TND	CLW	ANG	HS	PAP
12	12	72	38	53	100	70	18	51	28	16	84	100	53	12	63	73	15	92	87	32	29

Carcass EPDs

SIMANGUS

LOT 74

JPCC KNIGHT 470

10-07-2024 | Bull 4605629 N/A | Tattoo: M470

Genomic Testing Logo

	HOOK`S GALILEO 210G	BRIDLE BIT ECLIPSE E744
HA KNIGHT 14K		HOOK`S EVITA 18E
4040489	HOOK`S GENEROSITY 83G	HOOK`S EAGLE 6E
		HOOK`S SARITA 92Y
	BALDRIDGE ALTERNATIVE E125	POSS EASY IMPACT 0119
C ALTERVATIVE ANN 2154		BALDRIDGE BLACKBIRD A030
4601155	CCC LADY DEVELOPER 9158	DPL DEVELOPER T18
		CCC PRODUCT LADY 4021

Production, Maternal and Management EPDs

CED	BW	WW	YW	ADG	MCE	MILK	MWW	STAY	DOC
+8.8	-0.7	+95.6	+159.5	+0.4	+9.3	+23.8	+71.5	+12.3	+14.7
80%	40%	10%	4%	3%	20%	55%	20%	75%	25%

Carcass EPDs

EPD Percentile Rankings

$Indexes

CW	YG	MARB	BF	REA	SF	API	TI
+66.7	-0.09	+0.92	-0.034	+0.74	N/A	+163.9	+106.7
3%	80%	4%	50%	45%		15%	2%

Lot 1 - Mills Commodore 4020

LOT 1 — MILLS COMMODORE 4020

03-07-2024 | Bull 21091160 | Tattoo: 4020

***Kesslers Commodore 6516**
18545936

#*Connealy Comrade 1385
Kesslers Rainbow 0595

Mills Bachel Beauty 2015
20443737

#*KG Justified 3023
Mills bachel bueaty 0060

#*Connealy Consensus 7229
Happy Gee of Conanga 919
#*Summitcrest Complete 1P55
Kesslers Rainbow 3043
Connealy Judgment
KG Miss Magic 1443
*Riverbend Cash Crop E1329
Mills Bachel Beauty 5092

CED	BW	WW	YW	RADG	SC	HP	CEM	MILK	UDDR
+16	-2.4	+75	+133	+.28	+.74	+11.5	+16	+32	+.39
2%	3%	35%	30%	35%	65%	55%	1%	15%	85%

TEAT	FL	DOC	CLW	ANGL	PAP	HS	CW	MRB	RE	FAT
+.32	+1.15	+24	+.59	+.53	+.51	+.28	+61	+1.02	+.45	+.038
90%	15%	30%	90%	80%	40%	20%	40%	30%	80%	70%

$M	$W	$F	$G	$B	$C
+89 10%	+94 4%	+108 25%	+67 30%	+176 25%	+317 20%

CED	BW	WW	YW	DMI	YH	SC	DOC	HP	CEM	MLK	MW	MH	CW	MRB	RE	FAT	TND	CLW	ANG	HS	PAP
12	12	72	38	53	100	70	18	51	28	16	84	100	53	12	63	73	15	92	87	32	29

* Herd bull prospect with the look, presence, power and numerical package to work for any progressive breeder.
* Outcross pedigree to most popular sires.
* Calving ease, performance, marbling and maternal in one package.
* BW/68 - WW/688 - YW/1194

Lot 2 - Mills Believer 4065

LOT 2 — MILLS BELIEVER 4065

03-15-2024 | Bull 21090777 | Tattoo: 4065

+*Freys Home Town Believer
20113887

*G A R Home Town
+*FAR Princess 7702

Mills lady 7012
19018286

+*Riverbend Trademark
M A R Shaylee 285

#+*G A R Ashland
+*Chair Rock Sure Fire 6095
Young Dale Believe 46B
F A R Princess 250A
#*Mytty In Focus
+*Rita 2811 of 2536 BVND 878
Sawtooth 878 Design 119P
M A R Cindy Nugget

CED	BW	WW	YW	RADG	SC	HP	CEM	MILK	UDDR
+9	+.4	+60	+113	+.28	-.15	+11.6	+13	+26	+.54
30%	30%	75%	65%	35%	95%	55%	10%	50%	50%

TEAT	FL	DOC	CLW	ANGL	PAP	HS	CW	MRB	RE	FAT
+.46	+1.08	+17	+.54	+.49	-1.38	+.67	+55	+.51	+.70	+.007
70%	45%	65%	75%	60%	10%	80%	55%	75%	50%	35%

$M	$W	$F	$G	$B	$C
+75 30%	+61 60%	+105 30%	+47 65%	+152 55%	+272 45%

CED	BW	WW	YW	DMI	YH	SC	DOC	HP	CEM	MLK	MW	MH	CW	MRB	RE	FAT	TND	CLW	ANG	HS	PAP
71	81	69	19	42	76	88	38	67	21	66	91	80	41	51	66	43	46	70	65	80	6

* High-altitude friendly with a top 10% PAP EPD (-1.40).
* Athletic, attractive and superior in structure and phenotype and individual performance.
* BW/80 - WW/716 - YW/1368

Lot 3 - PCC Barricade 425 ET

LOT 3 — PCC BARRICADE 425 ET

03-31-2024 | Bull +*21182842 | Tattoo: 425

***Sitz Barricade 632F**
19078148

#*Sitz Stellar 726D
+*SITZ Barbaramere Nell 765D

+*Williams T Erica 602-438
19062527

#+*MGR Treasure
+*Williams Ram Rita 402-853

#*Mohnen Substantial 272
*SITZ Pride 200B
*Sitz Superior 10971
Sitz Barbaramere Nell 73T
#*V A R Discovery 2240
+*SJH Impression of 6108 1614
#+*Quaker Hill Rampage 0A36
+*Williams Prop Erica 255-139

CED	BW	WW	YW	RADG	SC	HP	CEM	MILK	UDDR
+4	+3.0	+97	+169	+.31	+1.34	+11.4	+6	+24	+.57
70%	85%	2%	2%	15%	25%	55%	70%	65%	45%

TEAT	FL	DOC	CLW	ANGL	PAP	HS	CW	MRB	RE	FAT
+.46	+1.12	+12	+.35	+.36	+.41	+.22	+77	+1.16	+.42	+.058
70%	25%	85%	10%	10%	35%	15%	10%	20%	85%	90%

$M	$W	$F	$G	$B	$C
+79 25%	+91 10%	+110 25%	+72 25%	+183 20%	+316 20%

CED	BW	WW	YW	DMI	YH	SC	DOC	HP	CEM	MLK	MW	MH	CW	MRB	RE	FAT	TND	CLW	ANG	HS	PAP
15	34	26	22	87	94	25	90	35	92	80	30	66	50	11	79	79	26	13	11	5	33

* Superior length, dimension, phenotype and performance (top 2% WW & YW).
* Elite rankings for foot quality and marbling.
* Has the look of a herd bull with extra style, muscle, athleticism and masculinity.
* BW/90 (ET) - WW/730 (ET)

LOT 4

PCC CLARITY 404 [M1P]

02-20-2024 | Bull *21219161 | Tattoo: 404

+*Bartels Clarity 286 20554781	*Connealy Clarity	#Cherry Creek Land Grant
		*Breshie of Conanga 6988
	+*Bartels Elmay 9158E	*Bartels Asset 402
		+*Elmay Exec 2005 6537 Bartels
C 558H Treasure Tess 2166 20366077	*Connealy Treasure 558H	#+*MGR Treasure
		Jarva of Conanga 558H
	#CCC 6em3 Rito Lady 3118	#+*Rito 6EM3 of 4L1 Emblazon
		CCC Aberdeen Lady 1037

$M	$W	$F	$G	$B	$C
+85 15%	+68 45%	+99 45%	+79 15%	+178 25%	+316 20%

CED	BW	WW	YW	RADG	SC	HP	CEM	MILK	UDDR
+8	+1.1	+71	+129	+.27	+1.20	+12.1	+11	+22	+.61
35%	50%	45%	40%	40%	30%	45%	25%	80%	35%

TEAT	FL	DOC	CLW	ANGL	PAP	HS	CW	MRB	RE	FAT
+.55	+1.17	+24	+.52	+.54	+2.78	+.07	+56	+1.20	+.67	+.029
50%	10%	30%	65%	85%	85%	4%	50%	20%	55%	60%

CED	BW	WW	YW	DMI	YH	SC	DOC	HP	CEM	MLK	MW	MH	CW	MRB	RE	FAT	TND	CLW	ANG	HS	PAP
60	46	58	44	62	98	21	15	19	57	73	81	97	58	9	60	78	48	53	76	3	67

* Moderate, big-hipped and plenty of capacity and rib shape.
* Breed-leading marbling and $Maternal Value.
* Extra eye-appeal, thickness and correctness, extra stoutness coupled with structural integrity.
* BW/73 - WW/710

Lot 4 - PCC Clarity 404

LOT 5

PCC FAIR N SQUARE 405

03-30-2024 | Bull 21183089 | Tattoo: 405

***Myers Fair-N-Square M39** 19418329	#*Woodhill Blueprint	#*Connealy Confidence Plus
		*Woodhill Evergreen Z291-B233
	Myers Miss Beauty M136	#Connealy Thunder
		#Myers Miss Beauty M476
+SRS Elba 6211D 18621073	*Connealy Greeley	#*Connealy Confidence 0100
		Precious of Conanga 0484
	+S R S Elba 0382N	#TC Stockman 365
		Vermilion Elba 0056

$M	$W	$F	$G	$B	$C
+74 35%	+82 20%	+101 40%	+67 30%	+169 35%	+293 30%

CED	BW	WW	YW	RADG	SC	HP	CEM	MILK	UDDR
-1	+4.1	+88	+139	+.24	+.70	+11.3	+2	+23	+.54
95%	95%	10%	25%	70%	65%	60%	95%	75%	50%

TEAT	FL	DOC	CLW	ANGL	PAP	HS	CW	MRB	RE	FAT
+.50	+1.06	+22	+.49	+.48	+.36	+.96	+59	+1.02	+.51	+.047
65%	55%	40%	55%	55%	35%	95%	45%	30%	75%	80%

CED	BW	WW	YW	DMI	YH	SC	DOC	HP	CEM	MLK	MW	MH	CW	MRB	RE	FAT	TND	CLW	ANG	HS	PAP
83	95	7	37	34	74	63	47	45	69	75	42	43	45	11	76	82	38	54	71	98	57

* A big-time performance bull that has top 10% WW and top 25% YW.
* Clean made, long-bodied and sound with plenty of carcass value.
* BW/91 - WW/655

Lot 5 - PCC Fair N Square 405

LOT 6

MILLS SECURE 4011

03-04-2024 | Bull 21402470 | Tattoo: 4011

***Kenny Security 2052** 20384800	+*Basin Safe Deposit 9324	+*Basin Deposit 6249
		+*Basin Joy 2006
	Kenny Lucy Rose 0351	#*Bar R Jet Black 5063
		KA Lucy Rose 3151
Mills Lily 1019 20225976	#*Connealy Final Product	*Connealy Product 568
		#Ebonista of Conanga 471
	M A R Lily 215	BSAR Lightning 8104
		M A R Cortlyn 253

$M	$W	$F	$G	$B	$C
+97 4%	+74 35%	+88 65%	+53 55%	+141 65%	+280 40%

CED	BW	WW	YW	RADG	SC	HP	CEM	MILK	UDDR
+11	-.4	+68	+124	+.25	+1.02	+13.6	+11	+28	+.64
15%	20%	55%	45%	60%	45%	25%	25%	40%	30%

TEAT	FL	DOC	CLW	ANGL	PAP	HS	CW	MRB	RE	FAT
+.62	+1.11	+20	+.34	+.41	+.23	+.80	+48	+.67	+.71	+.041
35%	30%	50%	10%	20%	30%	95%	70%	60%	50%	75%

CED	BW	WW	YW	DMI	YH	SC	DOC	HP	CEM	MLK	MW	MH	CW	MRB	RE	FAT	TND	CLW	ANG	HS	PAP
20	29	45	15	92	38	25	71	20	40	39	60	51	42	60	30	65	67	4	12	94	43

* Calving ease (Top 15%), foot quality (Top 10% Claw, Top 25% Angle) and maternal value (Top 30% FL, Top 4% $M).
* Attractive in his pattern, well-balanced and correct off both ends.
* BW/72 - WW/706 - YW/1285

Lot 6 - Mills Secure 4011

Lot 7 - Mills Secured 4006

LOT 7 — MILLS SECURED 4006

03-02-2024 | Bull 21090811 | Tattoo: 4006

*Kenny Security 2052
20384800
Mills Cally 2048
20443469

+*Basin Safe Deposit 9324
Kenny Lucy Rose 0351
#*Basin Rainmaker 4404
M A R Cally 4004

+*Basin Deposit 6249
+*Basin Joy 2006
#*Bar R Jet Black 5063
KA Lucy Rose 3151
Basin Rainmaker 2704
+*Basin Joy 1036
+Riverbend Emblazon X751
M A R Lily 317

CED	BW	WW	YW	RADG	SC	HP	CEM	MILK	UDDR
+10	+.8	+70	+125	+.24	+1.48	+11.9	+12	+31	+.57
20%	40%	50%	45%	70%	20%	50%	15%	20%	45%

TEAT	FL	DOC	CLW	ANGL	PAP	HS	CW	MRB	RE	FAT
+.48	+1.08	+34	+.39	+.43	+.98	+.64	+55	+.63	+.53	+.011
65%	45%	1%	15%	30%	50%	75%	55%	60%	75%	40%

$M	$W	$F	$G	$B	$C
+87 15%	+77 25%	+93 55%	+51 60%	+144 65%	+274 45%

CED	BW	WW	YW	DMI	YH	SC	DOC	HP	CEM	MLK	MW	MH	CW	MRB	RE	FAT	TND	CLW	ANG	HS	PAP
18	27	41	36	94	80	16	13	48	32	34	50	72	29	62	71	72	92	20	33	81	56

* Calving Ease (Top 20% CED) , Docility (Top 1%), Foot Quality (Top 15% Claw, Top 30% Angle).
* Extra length of body, eye-appeal, pounds and substance.
* BW/72 - WW/674 - YW/1288

Lot 8 - Mills Republican 4031

LOT 8 — MILLS REPUBLICAN 4031

03-09-2024 | Bull 21091061 | Tattoo: 4031

+*Raven Republic I564
20143727
Mills Lilly 2021
20442207

+*E&B Plus One
Sitz Emma E 2738
#+*Tehama Tahoe B767
DC Angus Lily 11

#*Connealy Confidence Plus
#+E&B Lady 1023 Precision 936
#Connealy Thunder
Sitz Emma E 2253
*Tehama Upward Y238
+*Tehama Mary Blackbird Y684
M A R Total 1
M A R Krugerrand Bando 072

CED	BW	WW	YW	RADG	SC	HP	CEM	MILK	UDDR
-2	+2.8	+73	+119	+.22	+1.18	+8.9	+1	+29	+.66
95%	85%	40%	55%	80%	35%	90%	95%	30%	25%

TEAT	FL	DOC	CLW	ANGL	PAP	HS	CW	MRB	RE	FAT
+.75	+1.06	+30	+.36	+.42	+1.65	+.48	+43	+.45	+.28	+.039
15%	55%	10%	10%	25%	65%	50%	80%	80%	95%	75%

$M	$W	$F	$G	$B	$C
+85 15%	+78 25%	+78 85%	+37 85%	+115 90%	+234 80%

CED	BW	WW	YW	DMI	YH	SC	DOC	HP	CEM	MLK	MW	MH	CW	MRB	RE	FAT	TND	CLW	ANG	HS	PAP
90	97	4	31	86	37	12	4	54	81	22	30	21	22	87	54	41	41	4	5	44	61

* Lots of shape and muscle in this one you could build a cowherd around with his maternal pedigree.
* Top 10% DOC, 10% Claw, 25% Angle, 15% $M
* BW/78 - WW/715 - YW/1276

Lot 9 - Mills Judgement 4054

LOT 9 — MILLS JUDGEMENT 4054

03-13-2024 | Bull 21104253 | Tattoo: 4054

+*Montana Judgement 1038
20193391
Mills Rito travel 0055
19874671

+*Square B Atlantis 8060
#Mill Brae FP Joanie 3063
+*Baldridge Marksman D274
MAR Ambush 4012

#+*S A V Rainfall 6846
Elbanna of Conanga 1209
#*Connealy Final Product
#Mill Brae FA Joanie 9263
#*Mill Bar Hickok 7242
*Baldridge Isabel Y69
+Riverbend Emblazon X751
M A R Cally 464

CED	BW	WW	YW	RADG	SC	HP	CEM	MILK	UDDR
+2	+3.8	+62	+107	+.24	+.68	+8.6	+5	+30	+.42
85%	95%	70%	75%	70%	65%	90%	80%	25%	80%

TEAT	FL	DOC	CLW	ANGL	PAP	HS	CW	MRB	RE	FAT
+.50	+1.15	+20	+.47	+.46	+.41	+.18	+33	+.63	+.66	+.022
65%	15%	50%	45%	45%	35%	10%	95%	60%	55%	55%

$M	$W	$F	$G	$B	$C
+73 35%	+60 65%	+71 90%	+51 60%	+123 85%	+233 80%

CED	BW	WW	YW	DMI	YH	SC	DOC	HP	CEM	MLK	MW	MH	CW	MRB	RE	FAT	TND	CLW	ANG	HS	PAP
93	95	38	58	16	70	31	55	90	91	23	72	93	67	43	28	35	36	56	67	10	32

* This son of the $180,000 Montana Judgement 1038 is extremely well made and attractive, sound and powerful.
* Should be some outstanding females with Pathfinder Mill Brae FP Joanie 3063 as well as Baldridge Isabel Y69 on his pedigree.
* BW/83 - WW/682 - YW/1288

LOT 10 PCC RESILIENT 428 ET

04-12-2024 | Bull +*21178747 | Tattoo: 428

***Sitz Resilient 10208**
19057457
ANGUS SS

#*Sitz Stellar 726D
*Sitz Miss Burgess 1856
#+*Hoover No Doubt
*Sitz Pride 200B
#*Sitz Top Game 561X
Sitz Miss Burgess 4381
#*Mogck Bullseye
*Miss Blackcap Ellston J2
#+*Tombstone 050
#Basin Pride 953R

***SRS Pride 0230H**
19881559
*SRS Pride 2244Z
#*Mohnen Substantial 272

$M	$W	$F	$G	$B	$C
+103 2%	+77 25%	+93 55%	+70 25%	+163 40%	+314 20%

CED	BW	WW	YW	RADG	SC	HP	CEM	MILK	UDDR
-2	+3.6	+79	+135	+.24	+.80	+14.3	+6	+27	+.70
95%	95%	25%	30%	70%	60%	15%	70%	45%	15%

TEAT	FL	DOC	CLW	ANGL	PAP	HS	CW	MRB	RE	FAT
+.72	+1.13	+18	+.31	+.34	+.30	+.46	+58	+1.01	+.70	+.035
20%	20%	60%	3%	4%	35%	45%	45%	30%	50%	70%

CED	BW	WW	YW	DMI	YH	SC	DOC	HP	CEM	MLK	MW	MH	CW	MRB	RE	FAT	TND	CLW	ANG	HS	PAP
57	37	59	75	50	60	85	47	8	48	55	89	77	70	13	64	60	27	3	2	30	34

* Performance, function and quality from this clean-made powerhouse son of Resilient.
* Top 25% WW, 15% HP, 20% Teat, Udder and FL, Top 3% Claw, Top 4% Angle and Top 2% $M.
* All of the low maintenance you would want with plenty of marbling.
* Flushmate to Lots 11 and 26.
* BW/100 (ET) WW/655 (ET)

Lot 10 - PCC Resilient 428 ET

LOT 11 PCC RESILIENT 426 ET

04-06-2024 | Bull +*21178743 | Tattoo: 426

***Sitz Resilient 10208**
19057457
ANGUS SS

#*Sitz Stellar 726D
*Sitz Miss Burgess 1856
#+*Hoover No Doubt
*Sitz Pride 200B
#*Sitz Top Game 561X
Sitz Miss Burgess 4381
#*Mogck Bullseye
*Miss Blackcap Ellston J2
#+*Tombstone 050
#Basin Pride 953R

***SRS Pride 0230H**
19881559
*SRS Pride 2244Z
#*Mohnen Substantial 272

$M	$W	$F	$G	$B	$C
+100 3%	+86 15%	+99 45%	+77 20%	+177 25%	+330 15%

CED	BW	WW	YW	RADG	SC	HP	CEM	MILK	UDDR
+0	+2.6	+81	+137	+.24	+.73	+13.8	+4	+30	+.95
90%	80%	20%	25%	70%	65%	20%	85%	25%	1%

TEAT	FL	DOC	CLW	ANGL	PAP	HS	CW	MRB	RE	FAT
+1.00	+1.13	+14	+.43	+.37	+.34	+.34	+62	+1.13	+.75	+.022
1%	20%	75%	30%	10%	35%	30%	35%	20%	45%	55%

CED	BW	WW	YW	DMI	YH	SC	DOC	HP	CEM	MLK	MW	MH	CW	MRB	RE	FAT	TND	CLW	ANG	HS	PAP
81	59	15	48	57	33	77	60	15	75	34	74	42	24	8	28	33	30	26	10	24	36

* Flushmate to Lots 10 and 26.
* Performance (Top 20% WW, Top 25% YW), Maternal (Top 1% Teat and Udder, Top 25% FL, Top 4% $M) and Carcass Value (Top 20% Marbling, Top 30% $B and top 15% $C).
* BW/89 (ET) - WW/680 (ET)

Sitz Resilient 10208 - *Many sons and grandsons sell throughout.*

LOT 12 PCC BARRICADE 416

03-26-2024 | Bull 21182817 | Tattoo: 416

***Sitz Barricade 632F**
19078148
ANGUS SS

#*Sitz Stellar 726D
+*SITZ Barbaramere Nell 765D
Pathfinder Genesis G357
#S R S Kathy 0394N
*Sitz Pride 200B
*Sitz Superior 10971
Sitz Barbaramere Nell 73T
Te Mania Berkley B1
Pathfinder Direction D245
#B C C Bushwacker 41-93
Tar Kathy 8003

+SRS Kathy 8206F
19242777
#*Mohnen Substantial 272

$M	$W	$F	$G	$B	$C
+60 65%	+69 45%	+106 30%	+50 60%	+156 50%	+262 55%

CED	BW	WW	YW	RADG	SC	HP	CEM	MILK	UDDR
-3	+3.5	+82	+135	+.20	+1.63	+11.2	+10	+20	+.52
95%	90%	20%	30%	90%	10%	60%	30%	90%	60%

TEAT	FL	DOC	CLW	ANGL	PAP	HS	CW	MRB	RE	FAT
+.47	+.97	+21	+.42	+.41	+.33	+.62	+70	+.52	+.94	+.017
70%	95%	45%	25%	20%	35%	75%	20%	75%	25%	50%

CED	BW	WW	YW	DMI	YH	SC	DOC	HP	CEM	MLK	MW	MH	CW	MRB	RE	FAT	TND	CLW	ANG	HS	PAP
31	31	45	53	90	64	1	8	63	2	90	27	19	58	45	35	64	26	16	10	63	42

* Stout made, moderate and thick as you'd expect from Barricade sons.
* Lots of performance foot quality and muscling in his genetic predictors.
* BW/89 - WW/665

Lot 12 - PCC Barricade 416

Lot 13 - PCC Craftsman 409

LOT 13 PCC CRAFTSMAN 409

01-31-2024 | Bull *21183004 | Tattoo: 409

*Connealy Craftsman 20132505
*Sitz Resilient 10208
#*Black Cathy of Conanga 8521
#*Sitz Stellar 726D
*Sitz Miss Burgess 1856
*Connealy Niobrara 5451
Black Carla of Conanga 450

*C 316 Connie 2103 20369658
#+*LD Capitalist 316
CCC Know How Lass 0115
#*Connealy Capitalist 028
LD Dixie Erica 2053
*Hoover Know How
CCC Resource 7066

CED	BW	WW	YW	RADG	SC	HP	CEM	MILK	UDDR
+3	+.7	+77	+125	+.22	+.67	+12.7	+7	+32	+.44
75%	40%	30%	45%	80%	65%	35%	65%	15%	75%

TEAT	FL	DOC	CLW	ANGL	PAP	HS	CW	MRB	RE	FAT
+.42	+1.13	+26	+.39	+.43	+.19	+.34	+57	+.70	+.87	+.001
80%	20%	20%	15%	30%	30%	30%	50%	55%	30%	30%

$M	$W	$F	$G	$B	$C
+108 1%	+95 4%	+93 55%	+59 40%	+152 55%	+305 25%

CED	BW	WW	YW	DMI	YH	SC	DOC	HP	CEM	MLK	MW	MH	CW	MRB	RE	FAT	TND	CLW	ANG	HS	PAP
51	27	25	73	65	29	43	7	31	57	14	89	53	51	66	14	10	29	16	38	24	34

* Extremely attractive and clean-made son of the #1 bull in breed for registrations.
* Most functionality traits in the top 30% of the breed or better along with top 2% $M, top 4% $W and top 25% $C.
* BW/72 - WW/675

Lot 14 - Mills Fairway 4002

LOT 14 MILLS FAIRWAY 4002

02-27-2024 | Bull 21090798 | Tattoo: 4002

*Myers Fair-N-Square M39 19418329
#*Woodhill Blueprint
Myers Miss Beauty M136
#*Connealy Confidence Plus
*Woodhill Evergreen Z291-B233
#Connealy Thunder
#Myers Miss Beauty M476

Mills Lily 1002 20233801
#*Sitz Stellar 726D
M A R KC 4011
#*Mohnen Substantial 272
*SITZ Pride 200B
KCC Final Answer 1026
M A R Lily 314

CED	BW	WW	YW	RADG	SC	HP	CEM	MILK	UDDR
+1	+2.4	+76	+126	+.23	+1.08	+9.6	+2	+28	+.48
90%	75%	30%	45%	75%	40%	85%	95%	40%	70%

TEAT	FL	DOC	CLW	ANGL	PAP	HS	CW	MRB	RE	FAT
+.56	+1.17	+22	+.50	+.44	-1.19	+.38	+53	+.29	+1.08	+.024
50%	10%	40%	60%	35%	10%	35%	60%	90%	15%	55%

$M	$W	$F	$G	$B	$C
+75 30%	+79 25%	+91 60%	+40 80%	+132 75%	+246 70%

CED	BW	WW	YW	DMI	YH	SC	DOC	HP	CEM	MLK	MW	MH	CW	MRB	RE	FAT	TND	CLW	ANG	HS	PAP
62	64	16	37	81	59	28	48	65	81	30	37	51	47	83	10	65	48	53	29	29	6

* High-altitude friendly with added muscle and functionality - Top 10% FL, Top 10% PAP, Top 15% REA.
* Soft-made and sound with a very maternal pedigree.
* BW/70 - WW/708 - YW/1240

Lot 15 - Mills Institute 4063

LOT 15 MILLS INSTITUTE 4063 [M1P]

03-14-2024 | Bull 21090929 | Tattoo: 4063

*Kenny Institution 2010 20384806
+*Basin Safe Deposit 9324
*Kenny Pet Polite 0810
+*Basin Deposit 6249
+*Basin Joy 2006
#*Bar R Jet Black 5063
Kenny Pet Polite 8410

Mills Chloe 2023 20443478
#*Paintrock Trapper
Mills chloe 7082
*Paintrock Mountain Man
Emulous of Paintrock 93-9
Oar Universal 193
Mills Chloe 2018

CED	BW	WW	YW	RADG	SC	HP	CEM	MILK	UDDR
+4	+.2	+57	+101	+.26	+1.26	+9.2	+4	+28	+.36
70%	30%	80%	85%	50%	30%	85%	85%	40%	90%

TEAT	FL	DOC	CLW	ANGL	PAP	HS	CW	MRB	RE	FAT
+.39	+1.14	+9	+.29	+.33	-2.31	+.45	+51	+.54	+.63	+.033
85%	15%	90%	2%	3%	3%	45%	65%	70%	60%	65%

$M	$W	$F	$G	$B	$C
+81 20%	+64 55%	+107 30%	+46 70%	+153 50%	+279 40%

CED	BW	WW	YW	DMI	YH	SC	DOC	HP	CEM	MLK	MW	MH	CW	MRB	RE	FAT	TND	CLW	ANG	HS	PAP
58	59	75	49	30	40	29	98	72	73	30	70	61	33	53	57	78	40	2	5	34	1

* Moderate, correct and sound.
* BW/76 - WW/686 - YW/1290

LOT 16 MILLS BENCHMARK 4098

03-19-2024 | Bull 21082121 | Tattoo: 4098

OAR Benchmark 402 20385730	+*Mill Brae Benchmark 9016	#*Connealy Confidence Plus
		#Mill Brae FP Joanie 3063
	+OAR Henrietta Pride 817	#+*Basin Payweight 1682
		+*OAR Henrietta Pride 842
Mills lady 9060 19614200	OAR Black Granite 235	#*Connealy Black Granite
		+ZBR Diamond Lucy 007Y
	Mills leader 7022	Oar Universal 193
		M A R Lily 314

CED	BW	WW	YW	RADG	SC	HP	CEM	MILK	UDDR
+12	-.5	+64	+108	+.20	+1.35	+11.8	+10	+19	+.51
10%	20%	65%	75%	90%	25%	50%	30%	95%	60%

TEAT	FL	DOC	CLW	ANGL	PAP	HS	CW	MRB	RE	FAT
+.59	+1.08	+18	+.37	+.46	+1.02	+.48	+38	+.54	+.26	+.036
45%	45%	60%	15%	45%	50%	50%	90%	70%	95%	70%

$M	$W	$F	$G	$B	$C
+85 15%	+63 55%	+72 90%	+41 80%	+114 90%	+233 80%

CED	BW	WW	YW	DMI	YH	SC	DOC	HP	CEM	MLK	MW	MH	CW	MRB	RE	FAT	TND	CLW	ANG	HS	PAP
4	2	45	63	91	86	7	82	23	59	83	71	82	40	68	82	54	97	8	28	27	55

* Moderate, thick-made and shaped right with lots of rib and muscle expression.
* Ideal for heifers with double-digit CED (top 10%) and negative BW (top 20%).
* BW/66 - WW/660 - YW/1286

Lot 16 - Mills Benchmark 4098

LOT 17 MILLS STEP UP 4091 [MIP]

03-17-2024 | Bull 21082118 | Tattoo: 4091

+*Riverbend Step Up J1713 20188485	+*EZAR Step Up 9178	*G A R Big Step K715
		+*Basin Lucy 4261
	+*SLC Rita 863	#+*V A R Legend 5019
		*Black Gold LAF Rita 4126
Mills chloe 7082 18991042	Oar Universal 193	Riverbend Universal
		Riverbend Blackbird X1094
	Mills Chloe 2018	+Riverbend Emblazon X751
		M A R Chloe Rain 232

CED	BW	WW	YW	RADG	SC	HP	CEM	MILK	UDDR
-1	+3.2	+61	+104	+.25	+.70	+12.6	+11	+30	+.51
95%	90%	75%	80%	60%	65%	35%	25%	25%	60%

TEAT	FL	DOC	CLW	ANGL	PAP	HS	CW	MRB	RE	FAT
+.59	+1.13	+27	+.32	+.37	-.55	+.26	+42	+.64	+.58	+.062
45%	20%	15%	4%	10%	20%	20%	85%	60%	65%	90%

$M	$W	$F	$G	$B	$C
+75 30%	+55 75%	+89 65%	+48 65%	+138 70%	+254 65%

CED	BW	WW	YW	DMI	YH	SC	DOC	HP	CEM	MLK	MW	MH	CW	MRB	RE	FAT	TND	CLW	ANG	HS	PAP
83	77	65	85	12	54	46	31	52	12	27	46	40	90	60	64	95	9	4	8	16	24

* Functionality at its best with DOC - Top 15%, Claw - Top 5%, Angle - Top 15%, PAP - Top 20% and HS - Top 15%.
* BW/74 - WW/668 - YW/1298

LOT 18 PCC UNFORGIVEN 410

02-06-2024 | Bull *21173675 | Tattoo: 410

Pine Coulee Unforgiven E307 18983980	#+*S A V Renown 3439	+Rito 707 of Ideal 3407 7075
		*S A V Blackcap May 4136
	Pine Coulee Erica W7	#S A V Net Worth 4200
		Pine Coulee Erica 0D6
+*Pine Coulee Entense H29 19934353	#+*S A V Raindance 6848	#+*Coleman Charlo 0256
		*S A V Blackcap May 4136
	+Pine Coulee Entense W66	#+Leachman Right Time
		+BT Everelda Entense 579L

CED	BW	WW	YW	RADG	SC	HP	CEM	MILK	UDDR
-6	+4.0	+58	+94	+.18	+.38	+10.1	-1	+12	+.71
95%	95%	80%	90%	95%	85%	75%	95%	95%	15%

TEAT	FL	DOC	CLW	ANGL	PAP	HS	CW	MRB	RE	FAT
+.82	+1.11	+11	+.44	+.39	+1.28	+.33	+30	-.15	+.34	+.041
10%	30%	85%	35%	15%	55%	25%	95%	95%	90%	75%

$M	$W	$F	$G	$B	$C
+55 75%	+31 95%	+70 95%	+8 95%	+78 95%	+156 95%

CED	BW	WW	YW	DMI	YH	SC	DOC	HP	CEM	MLK	MW	MH	CW	MRB	RE	FAT	TND	CLW	ANG	HS	PAP
100	82	48	80	48	54	77	73	82	92	99	61	72	56	100	48	53	2	38	18	22	69

* Clean, sound and attractive.
* BW/89 - WW/700

Lot 18 - PCC Unforgiven 410

Lot 19 - PCC Growth Fund 411

LOT 19 PCC GROWTH FUND 411

03-24-2024 | Bull 21183038 | Tattoo: 411

#+*Deer Valley Growth Fund 18827828
- #+*Basin Payweight 1682
- +*Deer Valley Rita 36113
- #*MOGCK Entice

SRS Pride 0273H 19853067
- SRS Pride 7275E

#+*Basin Payweight 006S
21AR O Lass 7017
#*Plattemere Weigh Up K360
+Deer Valley Rita 9457
#SydGen Enhance
#*MOGCK Erica 2255
+*SRS Caliber 385C
#*SRS Pride 5247C

$M	$W	$F	$G	$B	$C
+67 50%	+87 10%	+101 40%	+42 75%	+144 65%	+254 65%

CED	BW	WW	YW	RADG	SC	HP	CEM	MILK	UDDR
+0	+3.0	+90	+150	+.25	+.43	+12.4	+3	+25	+.55
90%	85%	10%	10%	60%	80%	40%	90%	60%	50%

TEAT	FL	DOC	CLW	ANGL	PAP	HS	CW	MRB	RE	FAT
+.44	+.97	+16	+.42	+.44	+3.23	+.63	+65	+.48	+.52	+.024
75%	95%	70%	25%	35%	90%	75%	30%	80%	75%	55%

CED	BW	WW	YW	DMI	YH	SC	DOC	HP	CEM	MLK	MW	MH	CW	MRB	RE	FAT	TND	CLW	ANG	HS	PAP
74	70	15	39	56	55	91	51	30	45	63	43	66	25	68	72	53	24	20	18	57	86

* Breed-leading performance with top 10% WW and Top 10% YW indicators.
* The look and quality you'd expect from the proven Deer Valley Growth Fund.
* BW/98 - WW/650

Lot 20 - PCC Growth Fund 407

LOT 20 PCC GROWTH FUND 407

02-23-2024 | Bull *21183064 | Tattoo: 407

#+*Deer Valley Growth Fund 18827828
- #+*Basin Payweight 1682
- +*Deer Valley Rita 36113
- HF Distinct 104D

***SRS Blackbird 8271F** 19241778
- #+Basin Blackbird R262

#+*Basin Payweight 006S
21AR O Lass 7017
#*Plattemere Weigh Up K360
+Deer Valley Rita 9457
HF Defender 146B
HF Echo 321Z
#Vermilion Yellowstone
Basin Blackbird 628H

$M	$W	$F	$G	$B	$C
+59 70%	+75 30%	+105 30%	+31 95%	+137 70%	+237 75%

CED	BW	WW	YW	RADG	SC	HP	CEM	MILK	UDDR
+6	+2.4	+86	+152	+.33	+.57	+9.9	+7	+22	+.65
55%	75%	10%	10%	10%	75%	80%	65%	80%	25%

TEAT	FL	DOC	CLW	ANGL	PAP	HS	CW	MRB	RE	FAT
+.67	+1.03	+15	+.39	+.45	+2.01	+.94	+64	+.17	+.81	+.012
30%	70%	75%	15%	40%	70%	95%	30%	95%	40%	40%

CED	BW	WW	YW	DMI	YH	SC	DOC	HP	CEM	MLK	MW	MH	CW	MRB	RE	FAT	TND	CLW	ANG	HS	PAP
23	54	7	15	90	54	80	79	49	51	88	16	41	9	97	31	50	33	5	11	94	80

* Tremendous phenotype, square hip, high-profiling and balanced.
* Moderate in his makeup with top 10% WW and YW predictors.
* BW/89 - WW/705

Lot 21 - Mills Step Up 4090

LOT 21 MILLS STEP UP 4090

03-17-2024 | Bull 21082122 | Tattoo: 4090

+*Riverbend Step Up J1713 20188485
- +*EZAR Step Up 9178
- +*SLC Rita 863
- *44 Main Street 7049

Mills pride 0014 19876566
- Mills Pure Pride 8034

*G A R Big Step K715
+*Basin Lucy 4261
#+*V A R Legend 5019
*Black Gold LAF Rita 4126
+*44 Main Attraction 4793
+*44 Ruby 2357
+*Riverbend Waylon C1645
M A R Lily 213

$M	$W	$F	$G	$B	$C
+88 15%	+67 50%	+97 45%	+63 35%	+160 45%	+296 30%

CED	BW	WW	YW	DMI	YH	SC	DOC	HP	CEM	MILK	UDDR
+8	+1.8	+84	+150	+.31	+.76	+16.3	+15	+14	+.66
35%	65%	15%	10%	15%	60%	3%	3%	95%	25%

TEAT	FL	DOC	CLW	ANGL	PAP	HS	CW	MRB	RE	FAT
+.56	+1.14	+30	+.54	+.52	+2.83	+.47	+55	+.91	+.53	+.033
50%	15%	10%	75%	75%	85%	50%	55%	35%	75%	65%

CED	BW	WW	YW	DMI	YH	SC	DOC	HP	CEM	MLK	MW	MH	CW	MRB	RE	FAT	TND	CLW	ANG	HS	PAP
53	54	3	9	99	21	32	11	2	21	99	8	14	9	30	45	79	44	72	65	44	93

* Elite growth, docility and maternal value - (Top 15% WW, top 10% YW, top 10% DOC, top 15% $M).
* Solid structure, rib shape and balance in person.
* BW/70 - WW/679 - YW/1306

LOT 22 MILLS BENCHMARK 4111

04-10-2024 | Bull 21150486 | Tattoo: 4111

OAR Benchmark 402 20385730
+*Mill Brae Benchmark 9016
+OAR Henrietta Pride 817
OAR Black Granite 235

Mills lady 9052 19614199
Mills lady 7012

#*Connealy Confidence Plus
#Mill Brae FP Joanie 3063
#+*Basin Payweight 1682
+*OAR Henrietta Pride 842
#*Connealy Black Granite
+ZBR Diamond Lucy 007Y
+*Riverbend Trademark
M A R Shaylee 285

$M	$W	$F	$G	$B	$C
+75 30%	+70 40%	+98 45%	+24 95%	+122 85%	+233 80%

CED	BW	WW	YW	RADG	SC	HP	CEM	MILK	UDDR
+4	+2.9	+66	+115	+.27	+.71	+10.5	+5	+31	+.63
70%	85%	60%	60%	40%	65%	70%	80%	20%	30%

TEAT	FL	DOC	CLW	ANGL	PAP	HS	CW	MRB	RE	FAT
+.64	+1.00	+19	+.46	+.46	+.87	+.55	+52	+.14	+.43	
35%	85%	55%	40%	45%	45%	60%	60%	95%	85%	65%

CED	BW	WW	YW	DMI	YH	SC	DOC	HP	CEM	MLK	MW	MH	CW	MRB	RE	FAT	TND	CLW	ANG	HS	PAP
86	91	25	37	41	60	80	79	26	78	34	66	83	18	95	43	20	49	48	38	55	37

* High-quality looks and presence with a big and square top and hip with a masculine pattern.
* BW/82 - WW/682 - YW/1288

Lot 22 - Mills Benchmark 4111

LOT 23 MILLS PLAYMAKER 4128

04-15-2024 | Bull 21082123 | Tattoo: 4128

+*OAR Playbook 609 19627255
#+*TEX Playbook 5437
+*Riverbend Lucy Z1183
*Riverbend Cash Crop E1329

Mills bachel bueaty 0060 19878400
Mills Bachel Beauty 5092

#+*Basin Payweight 1682
+*Rita 1C43 of 9M26 Complete
#*Connealy Consensus 7229
+*Riverbend Lucy U1187
*Blacktop Cash Crop
#*Riverbend Blackcap A1525
+Riverbend Emblazon X751
+Riverbend Bachel Beauty 3170

$M	$W	$F	$G	$B	$C
+83 20%	+84 15%	+102 35%	+54 50%	+157 45%	+287 35%

CED	BW	WW	YW	RADG	SC	HP	CEM	MILK	UDDR
-1	+4.0	+85	+134	+.25	+.36	+8.5	+4	+22	+.49
95%	95%	15%	30%	60%	85%	95%	85%	80%	65%

TEAT	FL	DOC	CLW	ANGL	PAP	HS	CW	MRB	RE	FAT
+.44	+1.04	+17	+.50	+.42	+3.75	+.98	+58	+.86	+.35	+.086
75%	65%	65%	60%	25%	95%	95%	45%	40%	90%	95%

CED	BW	WW	YW	DMI	YH	SC	DOC	HP	CEM	MLK	MW	MH	CW	MRB	RE	FAT	TND	CLW	ANG	HS	PAP
89	81	5	54	50	81	93	70	86	44	86	69	78	32	35	78	93	43	48	33	99	85

* Top 15% WW, top 15% $M and top 15% $W.
* BW/78 - WW/660 - YW/1250

LOT 25 PCC DIRECTIVE 414

02-16-2024 | Bull 21173677 | Tattoo: 414

***SITZ Directive 720J** 20010982
*Sitz Resilient 10208
*SITZ Emma 26G
*SRS Glacier 2256G

SRS Evergreen 2234 20442823
*SRS Eisa Evergreen 5250C

#*Sitz Stellar 726D
*Sitz Miss Burgess 1856
#*Poss Achievement
Sitz Emma 86E
#+*LD Capitalist 316
*SRS Rose 2256Z
+*SRS Gunslinger 605Z
#Ox Bow Eisa Evergreen 226

$M	$W	$F	$G	$B	$C
+92 10%	+71 40%	+75 90%	+39 80%	+115 90%	+241 75%

CED	BW	WW	YW	RADG	SC	HP	CEM	MILK	UDDR
+8	-.2	+61	+106	+.21	+.91	+14.4	+12	+31	+.41
35%	20%	75%	75%	90%	50%	15%	15%	20%	85%

TEAT	FL	DOC	CLW	ANGL	PAP	HS	CW	MRB	RE	FAT
+.33	+1.16	+12	+.36	+.40	-.32	+.19	+42	+.53	+.23	+.049
90%	10%	85%	10%	20%	20%	10%	85%	75%	95%	80%

CED	BW	WW	YW	DMI	YH	SC	DOC	HP	CEM	MLK	MW	MH	CW	MRB	RE	FAT	TND	CLW	ANG	HS	PAP
9	8	72	85	30	51	48	43	9	29	17	86	58	86	81	89	75	10	3	6	9	22

* A calving-ease bull that excels in foot quality (top 10% Claw, 20% Angle), PAP (top 20%), HS (top 10%) and $M (top 10%).
* BW/72 - WW/715.

LOT 24 MILLS TRAPPER 4110 [M1P]

03-21-2024 | Bull 21363985 | Tattoo: 4110

Mills Trapper 2024 20443677
#*Paintrock Trapper
Mills Elaine 6025

Mills Cally 6015 18709489
+*Riverbend Trademark
M A R Lily 317

*Paintrock Mountain Man
Emulous of Paintrock 93-9
#*Sitz Investment 660Z
Mills Lady Rain 2006
#*Mytty In Focus
+*Rita 2811 of 2536 BVND 878
BSAR Lightning 8104
M A R Cally 865

$M	$W	$F	$G	$B	$C
+53 80%	+64 55%	+125 10%	+78 20%	+203 10%	+316 20%

CED	BW	WW	YW	RADG	SC	HP	CEM	MILK	UDDR
+3	+1.8	+74	+134	+.31	+.72	+11.8	+4	+22	+.59
75%	65%	35%	30%	15%	65%	50%	85%	80%	40%

TEAT	FL	DOC	CLW	ANGL	PAP	HS	CW	MRB	RE	FAT
+.62	+1.01	+20	+.53	+.47	-1.60	+.43	+70	+1.23	+.55	
35%	80%	50%	70%	50%	10%	40%	20%	15%	70%	75%

CED	BW	WW	YW	DMI	YH	SC	DOC	HP	CEM	MLK	MW	MH	CW	MRB	RE	FAT	TND	CLW	ANG	HS	PAP
71	54	33	16	77	56	52	41	17	79	84	27	49	10	9	26	53	54	77	69	46	5

* Plenty of performance coupled with the ability to grade (top 15% Marbling) and Elite $Value Indices (Top 20% or better for $F, $G, $B and $C).
* High altitude friendly with -1.58 PAP (top 10%).
* BW/82 - WW/682 - YW/1324

LOT 26 PCC RESILIENT 430 ET

04-04-2024 | Bull +*21178749 | Tattoo: 430

***Sitz Resilient 10208** 19057457
#*Sitz Stellar 726D
*Sitz Miss Burgess 1856

***SRS Pride 0230H** 19881559
#+*Hoover No Doubt
*SRS Pride 2244Z

#*Mohnen Substantial 272
*SITZ Pride 200B
#*Sitz Top Game 561X
Sitz Miss Burgess 4381
#*Mogck Bullseye
*Miss Blackcap Ellston J2
#+*Tombstone 050
#Basin Pride 953R

$M	$W	$F	$G	$B	$C
+90 10%	+86 15%	+106 30%	+83 15%	+189 20%	+335 10%

CED	BW	WW	YW	RADG	SC	HP	CEM	MILK	UDDR
-1	+3.2	+89	+159	+.30	+.69	+12.4	+7	+27	+.68
95%	90%	10%	5%	20%	65%	40%	65%	45%	20%

TEAT	FL	DOC	CLW	ANGL	PAP	HS	CW	MRB	RE	FAT
+.71	+1.12	+12	+.36	+.35	-1.10	+.42	+72	+1.17	+.90	-.004
20%	25%	85%	10%	5%	10%	40%	15%	20%	30%	25%

CED	BW	WW	YW	DMI	YH	SC	DOC	HP	CEM	MLK	MW	MH	CW	MRB	RE	FAT	TND	CLW	ANG	HS	PAP
50	57	10	10	93	24	87	69	24	13	30	57	35	18	3	26	46	13	12	8	29	10

* Flushmate to Lots 10 and 11.
* Extremely attractive numerical package.
* Truly elite performance (top 10% WW, top 5% YW), maternal value (top 25% Teat, top 20% Udder, top 25% FL, top 10% $M) and carcass value (top 15% CW, top 20% Marbling, top 30% REA) and very solid $Value Indices.
* BW/92 (ET) - WW/640 (ET)

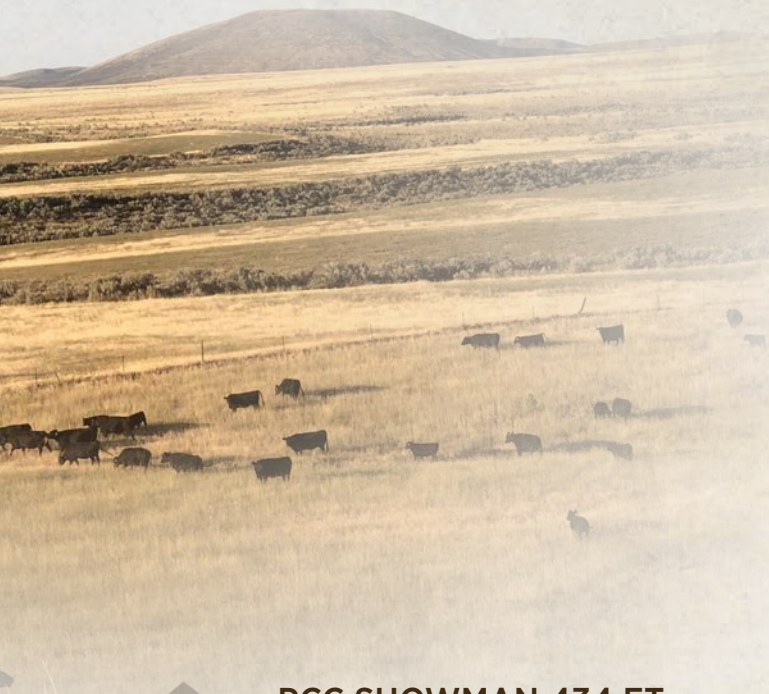

LOT 29 PCC FAIR N SQUARE 438 ET

04-08-2024 | Bull +*21183010 | Tattoo: 438

*Myers Fair-N-Square M39	#*Woodhill Blueprint	#*Connealy Confidence Plus	
19418329	Myers Miss Beauty M136	*Woodhill Evergreen Z291-B233	
		#Connealy Thunder	
*SITZ Emma 210G	#*Poss Achievement	#Myers Miss Beauty M476	
19392717	SITZ Emma 360D	Poss Lasting Impact 3118	
		*Poss Erica 327	
		*SITZ High Country 10011	
		+SITZ Emma 279Z	

$M	$W	$F	$G	$B	$C
+98 4%	+90 10%	+113 20%	+63 35%	+177 25%	+328 15%

CED	BW	WW	YW	RADG	SC	HP	CEM	MILK	UDDR
-1	+4.2	+92	+155	+.31	+.82	+15.6	+1	+28	+.49
95%	95%	4%	10%	15%	55%	5%	95%	40%	65%

TEAT	FL	DOC	CLW	ANGL	PAP	HS	CW	MRB	RE	FAT
+.49	+1.14	+25	+.46	+.43	-.24	+.83	+70	+.69	+1.24	-.002
65%	15%	25%	40%	30%	25%	95%	20%	55%	5%	25%

CED	BW	WW	YW	DMI	YH	SC	DOC	HP	CEM	MLK	MW	MH	CW	MRB	RE	FAT	TND	CLW	ANG	HS	PAP
66	81	14	29	72	60	31	21	9	67	35	54	45	27	37	7	24	31	53	51	88	24

* Payweight, muscle and maternal in a high-altitude adaptable package.
* Single digit % Ranking for WW, REA and $M.
* Maternal brother to Lot 40.
* BW/68 (ET) - WW/640 (ET)

LOT 27 PCC SHOWMAN 434 ET

03-09-2024 | Bull +*21184428 | Tattoo: 434

+*Schiefelbein Showman 338	#+*Schiefelbein Attractive 4565	#*JMB Traction 292	
19260249	+*Frosty Elba 3745	+*Frosty Answer 3979	
		#+*S A V Renown 3439	
+*SRS Chloe 2205Z	#TC Total 410	Frosty Upward 1100	
17328293	#Basin Chloe 2P31	#Bon View New Design 208	
		+TC Erica Eileen 2047	
		#C A Future Direction 5321	
		+Basin Chloe 6102	

$M	$W	$F	$G	$B	$C
+78 25%	+85 15%	+102 35%	+64 35%	+166 35%	+293 30%

CED	BW	WW	YW	RADG	SC	HP	CEM	MILK	UDDR
+3	+2.0	+74	+128	+.29	+.75	+13.2	+8	+39	+.55
75%	70%	35%	40%	25%	60%	30%	55%	2%	50%

TEAT	FL	DOC	CLW	ANGL	PAP	HS	CW	MRB	RE	FAT
+.40	+1.09	+27	+.35	+.43	+2.01	+.73	+60	+.61	+1.22	-.062
80%	40%	15%	10%	30%	70%	85%	40%	65%	10%	1%

CED	BW	WW	YW	DMI	YH	SC	DOC	HP	CEM	MLK	MW	MH	CW	MRB	RE	FAT	TND	CLW	ANG	HS	PAP
82	76	33	45	51	89	61	26	19	29	8	40	57	31	36	1	2	69	13	18	86	59

* Sired by the $125,000 Schiefelbein Showman 338.
* Flushmate to Lot 28.
* Pedigree indicates outstanding docility, foot quality and added muscling.
* BW/84 (ET) - WW/760 (ET)

LOT 30 MILLS TRAPPER 4115 [M1P]

03-23-2024 | Bull 21363986 | Tattoo: 4115

Mills Trapper 2024	#*Paintrock Trapper	*Paintrock Mountain Man	
20443677	Mills Elaine 6025	Emulous of Paintrock 93-9	
		#*Sitz Investment 660Z	
Mills cally 7085	Mills Alliance 5038	Mills Lady Rain 2006	
19004149	M A R Cally 4004	#Sitz Alliance 6595	
		M A R Lily 216	
		+Riverbend Emblazon X751	
		M A R Lily 317	

$M	$W	$F	$G	$B	$C
+71 40%	+58 65%	+103 35%	+57 45%	+160 45%	+279 40%

CED	BW	WW	YW	RADG	SC	HP	CEM	MILK	UDDR
-1	+3.0	+57	+104	+.28	+1.42	+10.5	+5	+31	+.52
95%	85%	80%	80%	35%	20%	70%	80%	20%	60%

TEAT	FL	DOC	CLW	ANGL	PAP	HS	CW	MRB	RE	FAT
+.36	+1.02	+18	+.41	+.44	+2.15	+.28	+48	+.73	+.74	+.030
90%	75%	60%	25%	35%	75%	20%	70%	50%	45%	65%

CED	BW	WW	YW	DMI	YH	SC	DOC	HP	CEM	MLK	MW	MH	CW	MRB	RE	FAT	TND	CLW	ANG	HS	PAP
98	90	61	32	49	25	19	25	55	50	39	64	30	24	39	15	45	11	17	45	36	67

* BW/82 - WW/674 - YW/1296

LOT 28 PCC SHOWMAN 436 ET

03-12-2024 | Bull +*21184433 | Tattoo: 436

+*Schiefelbein Showman 338	#+*Schiefelbein Attractive 4565	#*JMB Traction 292	
19260249	+*Frosty Elba 3745	+*Frosty Answer 3979	
		#+*S A V Renown 3439	
+*SRS Chloe 2205Z	#TC Total 410	Frosty Upward 1100	
17328293	#Basin Chloe 2P31	#Bon View New Design 208	
		+TC Erica Eileen 2047	
		#C A Future Direction 5321	
		+Basin Chloe 6102	

$M	$W	$F	$G	$B	$C
+72 40%	+61 60%	+104 35%	+52 55%	+157 45%	+276 45%

CED	BW	WW	YW	RADG	SC	HP	CEM	MILK	UDDR
+1	+1.8	+62	+109	+.26	+.39	+14.1	+7	+30	+.92
90%	65%	70%	70%	50%	85%	15%	65%	25%	1%

TEAT	FL	DOC	CLW	ANGL	PAP	HS	CW	MRB	RE	FAT
+.76	+1.10	+17	+.43	+.35	+1.58	+.70	+54	+.45	+1.14	-.032
15%	35%	65%	30%	5%	60%	85%	55%	80%	10%	10%

CED	BW	WW	YW	DMI	YH	SC	DOC	HP	CEM	MLK	MW	MH	CW	MRB	RE	FAT	TND	CLW	ANG	HS	PAP
56	31	83	88	14	100	84	53	6	35	65	68	99	81	58	5	10	88	54	15	84	49

* Flushmate to Lot 27.
* Pedigree indicates added udder and foot quality with more muscle.
* BW/84 (ET) - WW/670 (ET)

LOT 31 MILLS JUDGEMENT 4059

03-14-2024 | Bull 21104252 | Tattoo: 4059

+*Montana Judgement 1038	+*Square B Atlantis 8060	#+*S A V Rainfall 6846	
20193391	#Mill Brae FP Joanie 3063	Elbanna of Conanga 1209	
		#*Connealy Final Product	
Mills blackcap Judy 0052	*Riverbend Cash Crop E1329	#Mill Brae FA Joanie 9263	
19878372	Mills Blackcap Judy 2001	*Blacktop Cash Crop	
		#*Riverbend Blackcap A1525	
		BSAR Lightning 8104	
		M A R Kylie 027	

$M	$W	$F	$G	$B	$C
+82 20%	+68 45%	+88 65%	+39 80%	+128 80%	+248 70%

CED	BW	WW	YW	RADG	SC	HP	CEM	MILK	UDDR
+4	+2.2	+61	+98	+.21	+.94	+9.4	+6	+29	+.70
70%	70%	75%	85%	90%	50%	85%	70%	30%	15%

TEAT	FL	DOC	CLW	ANGL	PAP	HS	CW	MRB	RE	FAT
+.70	+1.10	+8	+.42	+.46	+1.87	+.57	+45	+.31	+.85	+.006
25%	35%	95%	25%	45%	70%	65%	75%	90%	35%	35%

CED	BW	WW	YW	DMI	YH	SC	DOC	HP	CEM	MLK	MW	MH	CW	MRB	RE	FAT	TND	CLW	ANG	HS	PAP
23	28	76	97	7	48	78	94	74	53	19	92	83	81	80	36	32	6	9	15	66	62

* A very maternally bred bull that will sire exceptional replacement females with outstanding udders built for the long haul.
* BW/80 - WW/664 - YW/1284

LOT 32 — MILLS MOTO 4053 [M1P]

03-13-2024 | Bull 21091122 | Tattoo: 4053

+*Baldridge Movin On G780 19573709
- #+*Baldridge Alternative E125
  - Poss Easy Impact 0119
  - Baldridge Blackbird A030
- +*Baldridge Isabel B061
  - #+*G A R Prophet
  - *Baldridge Isabel Y69

Mills Elaine 6025 18800218
- #*Sitz Investment 660Z
  - #*Connealy Final Product
  - #+Sitz Ellunas Elite 656T
- Mills Lady Rain 2006
  - BSAR Lightning 8104
  - M A R Elaine Design 741

CED	BW	WW	YW	RADG	SC	HP	CEM	MILK	UDDR
+4	+.9	+65	+118	+.25	-.13	+13.0	+15	+21	+.78
70%	45%	60%	55%	60%	95%	30%	3%	85%	10%

TEAT	FL	DOC	CLW	ANGL	PAP	HS	CW	MRB	RE	FAT
+.84	+1.10	+11	+.53	+.52	+1.79	+.45	+49	+.70	+.39	+.034
10%	35%	85%	70%	75%	65%	45%	70%	55%	85%	65%

$M	$W	$F	$G	$B	$C
+83 20%	+60 65%	+95 50%	+51 60%	+146 60%	+272 45%

CED	BW	WW	YW	DMI	YH	SC	DOC	HP	CEM	MLK	MW	MH	CW	MRB	RE	FAT	TND	CLW	ANG	HS	PAP
52	21	44	22	84	21	94	97	19	3	61	51	38	25	53	44	43	88	63	83	51	60

* A low birth, high maternal bull.
* BW/80 - WW/698 - YW/1296

Montana Judgement 1038 - *Multiple sons sell!*

LOT 33 — MILLS STEP UP 4138

04-18-2024 | Bull 21082117 | Tattoo: 4138

+*Riverbend Step Up J1713 20188485
- +*EZAR Step Up 9178
  - *G A R Big Step K715
- +*SLC Rita 863
  - +*Basin Lucy 4261
  - #+*V A R Legend 5019

Mills Valerie 5062 18321453
- +Riverbend Emblazon X751
  - *Black Gold LAF Rita 4126
  - #+O C C Emblazon 854E
- M A R Kylie 121
  - Thomas Lady 2158
  - Sawtooth Neutron 24J
  - Mar Valedictorian Stockmn509

CED	BW	WW	YW	RADG	SC	HP	CEM	MILK	UDDR
+1	+3.1	+64	+103	+.22	+1.44	+8.4	+3	+20	+.86
90%	90%	65%	80%	80%	20%	95%	90%	90%	2%

TEAT	FL	DOC	CLW	ANGL	PAP	HS	CW	MRB	RE	FAT
+.71	+1.10	+21	+.60	+.49	+2.01	+.55	+38	+.80	+.63	+.045
20%	35%	45%	90%	60%	70%	60%	90%	45%	60%	80%

$M	$W	$F	$G	$B	$C
+53 80%	+50 80%	+83 75%	+58 45%	+141 65%	+236 80%

CED	BW	WW	YW	DMI	YH	SC	DOC	HP	CEM	MLK	MW	MH	CW	MRB	RE	FAT	TND	CLW	ANG	HS	PAP
65	53	36	92	6	67	13	30	93	71	89	50	46	76	26	41	66	57	86	61	60	84

* BW/78 - WW/664 - YW/1236

LOT 35 — MILLS JUDGEMENT 4055

03-13-2024 | Bull 21104250 | Tattoo: 4055

+*Montana Judgement 1038 20193391
- +*Square B Atlantis 8060
  - #+*S A V Rainfall 6846
  - Elbanna of Conanga 1209
- #Mill Brae FP Joanie 3063
  - #*Connealy Final Product
  - #Mill Brae FA Joanie 9263

Mills Cally 1056 20233271
- *Connealy Dry Valley
  - #+*Hoover No Doubt
  - Becca of Conanga 1617
- Mills cally 8091
  - +*Riverbend Waylon C1645
  - M A R Cally 4006

CED	BW	WW	YW	RADG	SC	HP	CEM	MILK	UDDR
+0	+4.4	+81	+128	+.24	+1.98	+14.6	+5	+31	+.66
90%	95%	20%	40%	70%	3%	15%	80%	20%	25%

TEAT	FL	DOC	CLW	ANGL	PAP	HS	CW	MRB	RE	FAT
+.92	+1.11	+6	+.44	+.46	+.31	+.25	+59	+.48	+1.05	+.022
2%	30%	95%	35%	45%	35%	15%	45%	80%	15%	55%

$M	$W	$F	$G	$B	$C
+97 4%	+85 15%	+100 40%	+49 60%	+150 55%	+292 30%

CED	BW	WW	YW	DMI	YH	SC	DOC	HP	CEM	MLK	MW	MH	CW	MRB	RE	FAT	TND	CLW	ANG	HS	PAP
94	87	5	46	70	57	9	96	7	86	19	39	79	10	59	10	82	48	25	15	16	29

* Added weaning weight, maternal value and muscle.
* BW/82 - WW/674 - YW/1208

LOT 34 — MILLS JUDGEMENT 4067

03-15-2024 | Bull 21104256 | Tattoo: 4067

+*Montana Judgement 1038 20193391
- +*Square B Atlantis 8060
  - #+*S A V Rainfall 6846
  - Elbanna of Conanga 1209
- #Mill Brae FP Joanie 3063
  - #*Connealy Final Product
  - #Mill Brae FA Joanie 9263

Mills blackcap Judy 7056 18991038
- Oar Universal 193
  - Riverbend Universal
  - Riverbend Blackbird X1094
- Mills Blackcap Judy 2001
  - BSAR Lightning 8104
  - M A R Kylie 027

CED	BW	WW	YW	RADG	SC	HP	CEM	MILK	UDDR
+8	+.1	+42	+68	+.19	+1.35	+13.8	+9	+21	+.62
35%	25%	95%	95%	95%	25%	20%	40%	85%	35%

TEAT	FL	DOC	CLW	ANGL	PAP	HS	CW	MRB	RE	FAT
+.66	+1.08	+10	+.40	+.44	-1.53	+.42	+9	+.20	+.19	+.050
30%	45%	90%	20%	35%	10%	40%	95%	95%	95%	85%

$M	$W	$F	$G	$B	$C
+75 30%	+36 95%	+47 95%	+22 95%	+70 95%	+166 95%

CED	BW	WW	YW	DMI	YH	SC	DOC	HP	CEM	MLK	MW	MH	CW	MRB	RE	FAT	TND	CLW	ANG	HS	PAP
48	47	82	97	12	59	29	92	7	46	55	72	79	93	79	88	86	23	10	29	29	6

* Low birth and exceptional PAP predictors.
* BW/82 - WW/673 - YW/1212

LOT 36 — MILLS PLAYMAKER 4134

04-16-2024 | Bull 21111182 | Tattoo: 4134

+*OAR Playbook 609 19627255
- #+*TEX Playbook 5437
  - #+*Basin Payweight 1682
  - +*Rita 1C43 of 9M26 Complete
- +*Riverbend Lucy Z1183
  - #*Connealy Consensus 7229
  - +*Riverbend Lucy U1187

Mills Kylie 7123 19004144
- Mills Alliance 5038
  - #Sitz Alliance 6595
  - M A R Lily 216
- Mills Blossom Shoshone 2002
  - BSAR Lightning 8104
  - M A R Kylie 023

CED	BW	WW	YW	RADG	SC	HP	CEM	MILK	UDDR
+8	+.3	+49	+75	+.16	+.37	+11.7	+9	+36	+.38
35%	30%	95%	95%	95%	85%	50%	40%	5%	90%

TEAT	FL	DOC	CLW	ANGL	PAP	HS	CW	MRB	RE	FAT
+.46	+1.07	+22	+.49	+.43	+2.42	+.57	+30	+.87	+.74	+.002
70%	50%	40%	55%	30%	80%	65%	95%	40%	45%	30%

$M	$W	$F	$G	$B	$C
+88 15%	+70 40%	+71 90%	+66 30%	+137 70%	+266 50%

CED	BW	WW	YW	DMI	YH	SC	DOC	HP	CEM	MLK	MW	MH	CW	MRB	RE	FAT	TND	CLW	ANG	HS	PAP
52	36	58	96	19	71	76	45	31	45	4	95	86	46	38	27	44	26	58	47	58	70

* BW/78 - WW/654 - YW/1226

Lot 37 - PCC Craftsman 466

LOT 37 PCC CRAFTSMAN 466

07-04-2024 | Bull *21401716 | Tattoo: 466

***Connealy Craftsman** 20132505
*Sitz Resilient 10208
#*Black Cathy of Conanga 8521
#*Sitz Stellar 726D
*Sitz Miss Burgess 1856
*Connealy Niobrara 5451
Black Carla of Conanga 450

***SRS Pride 0230H** 19881559
#+*Hoover No Doubt
*SRS Pride 2244Z
#*Mogck Bullseye
*Miss Blackcap Ellston J2
#+*Tombstone 050
#Basin Pride 953R

CED	BW	WW	YW	RADG	SC	HP	CEM	MILK	UDDR
+7	+.2	+82	+149	+.30	+.85	+14.4	+9	+34	+.63
45%	30%	20%	15%	20%	55%	15%	40%	10%	30%

TEAT	FL	DOC	CLW	ANGL	PAP	HS	CW	MRB	RE	FAT
+.67	+1.05	+21	+.35	+.40	+.81	+.60	+60	+1.12	+.42	+.058
30%	60%	45%	10%	20%	45%	70%	40%	20%	85%	90%

$M	$W	$F	$G	$B	$C
+90 10%	+92 10%	+98 45%	+70 25%	+168 35%	+308 20%

CED	BW	WW	YW	DMI	YH	SC	DOC	HP	CEM	MLK	MW	MH	CW	MRB	RE	FAT	TND	CLW	ANG	HS	PAP
5	4	71	49	24	81	49	56	7	69	17	83	57	92	16	78	83	17	23	37	82	56

* Herd bull caliber phenotype, power, muscle and dimension.
* Maternal (3/4) brother to Lots 10, 11 and 26.
* Big spread genetics with added marbling and 12 traits in the top 25% or better.
* Might be the stoutest, best made, most attractive bull in the sale.
* BW/86

Lot 38 - PCC Tahoe 463

LOT 38 PCC TAHOE 463

09-04-2024 | Bull *21401715 | Tattoo: 463

#+*Tehama Tahoe B767 17817177
*Tehama Upward Y238
+*Tehama Mary Blackbird Y684
#*Sitz Upward 307R
+Tehama Elite Blackbird T735
#*S A V Final Answer 0035
Tehama Mary Blackbird T073

***CCC Exclusive 1195** 20167836
#*Musgrave 316 Exclusive
CCC Commando 7063
#+*LD Capitalist 316
*Musgrave Prim Lassie 163-386
#*EF Commando 1366
CCC Lady Brand 3121

CED	BW	WW	YW	RADG	SC	HP	CEM	MILK	UDDR
+4	+2.2	+80	+137	+.27	+.88	+10.7	+11	+21	+.59
70%	70%	20%	25%	40%	55%	70%	25%	85%	40%

TEAT	FL	DOC	CLW	ANGL	PAP	HS	CW	MRB	RE	FAT
+.51	+1.13	+20	+.42	+.49	+1.78	+.27	+59	+.44	+.56	+.035
60%	20%	50%	25%	60%	65%	20%	45%	80%	70%	70%

$M	$W	$F	$G	$B	$C
+72 40%	+72 35%	+102 35%	+40 80%	+142 65%	+256 60%

CED	BW	WW	YW	DMI	YH	SC	DOC	HP	CEM	MLK	MW	MH	CW	MRB	RE	FAT	TND	CLW	ANG	HS	PAP
70	82	12	21	50	42	73	43	17	5	80	43	52	26	77	72	79	68	4	19	12	76

* Tremendous pedigree to build a top-end replacement heifer.
* Top 20% WW and Top 25% YW.
* Fault-free phenotype.
* BW/89

LOT 39 PCC CRAFTSMAN 460 ET

08-29-2024 | Bull +*21401790 | Tattoo: 460

***Connealy Craftsman** 20132505
*Sitz Resilient 10208
#*Black Cathy of Conanga 8521
#*Sitz Stellar 726D
*Sitz Miss Burgess 1856
*Connealy Niobrara 5451
Black Carla of Conanga 450

+*SRS Joyce 2208Z 17308147
#+*Tombstone 050
#Basin Joyce S474
#*Sitz Upward 307R
Mytty Countess 906
#Brooks Ext 792
Basin Joyce 2264

CED	BW	WW	YW	RADG	SC	HP	CEM	MILK	UDDR
+6	+.9	+81	+126	+.21	+.78	+9.9	+10	+29	+.58
55%	45%	20%	45%	90%	60%	80%	30%	30%	40%

TEAT	FL	DOC	CLW	ANGL	PAP	HS	CW	MRB	RE	FAT
+.65	+1.04	+20	+.36	+.35	+.61	+.39	+59	+.51	+.43	+.104
30%	65%	50%	10%	5%	40%	35%	45%	75%	85%	95%

$M	$W	$F	$G	$B	$C
+95 5%	+95 4%	+99 45%	+37 85%	+136 75%	+271 50%

CED	BW	WW	YW	DMI	YH	SC	DOC	HP	CEM	MLK	MW	MH	CW	MRB	RE	FAT	TND	CLW	ANG	HS	PAP
78	68	14	58	27	54	29	27	70	83	40	76	48	49	61	78	99	40	16	9	20	51

* Lots of muscle expression and top shape you'd expect from Craftsman sons.
* Top 20% WW, top 15% Claw, top 5% Angle and top 5% $M.
* BW/89 (ET)

LOT 40 PCC CRAFTSMAN 464

08-27-2024 | Bull *21401728 | Tattoo: 464

***Connealy Craftsman** 20132505
*Sitz Resilient 10208
#*Black Cathy of Conanga 8521
#*Sitz Stellar 726D
*Sitz Miss Burgess 1856
*Connealy Niobrara 5451
Black Carla of Conanga 450

***SITZ Emma 210G** 19392717
#*Poss Achievement
SITZ Emma 360D
Poss Lasting Impact 3118
*Poss Erica 327
*SITZ High Country 10011
+SITZ Emma 279Z

CED	BW	WW	YW	RADG	SC	HP	CEM	MILK	UDDR
+4	+.9	+76	+125	+.24	-.04	+10.9	+13	+28	+.45
70%	45%	30%	45%	70%	95%	65%	10%	40%	75%

TEAT	FL	DOC	CLW	ANGL	PAP	HS	CW	MRB	RE	FAT
+.60	+1.02	+17	+.38	+.41	-.82	+.57	+43	+.72	+.93	+.035
40%	75%	65%	15%	20%	15%	65%	80%	55%	25%	70%

$M	$W	$F	$G	$B	$C
+98 4%	+89 10%	+79 80%	+58 45%	+138 70%	+277 45%

CED	BW	WW	YW	DMI	YH	SC	DOC	HP	CEM	MLK	MW	MH	CW	MRB	RE	FAT	TND	CLW	ANG	HS	PAP
33	38	60	84	11	98	78	64	56	8	44	99	92	95	38	27	39	39	15	15	52	22

* Maternal brother to Lot 49.
* Wide-based, heavy-muscled and good-looking.
* A balanced set of numbers across the board.
* BW/87

LOT 41 PCC DUKE 461 ET

09-01-2024 | Bull +*21399907 | Tattoo: 461

***Millars Duke 816** 19343216	*B Bar Windy 7 3575	B Bar Windy 79
		B Bar Eulima 357
	#Millars Queen Lass 5273	#+*Tombstone 050
		Millars Queen Lass 3276
+*C 8007 King Heiress 1032 Et 20094915	*Connealy King Air	#+*LD Capitalist 316
		#*Pasha of Conanga 557P
	CCC Yeti Lass 8007	#*PAHR Yeti B5
		CCC Granite Lady 6054

CED	BW	WW	YW	RADG	SC	HP	CEM	MILK	UDDR
+7	+1.4	+86	+143	+.28	+1.08	+12.6	+8	+31	+.41
45%	55%	10%	20%	35%	40%	35%	55%	20%	85%

TEAT	FL	DOC	CLW	ANGL	PAP	HS	CW	MRB	RE	FAT
+.44	+1.13	+17	+.39	+.56	+.63	+.24	+65	+.22	+.68	+.039
75%	20%	65%	15%	90%	40%	15%	30%	95%	55%	75%

$M	+73 35%
$W	+94 4%
$F	+112 20%
$G	+30 95%
$B	+143 65%
$C	+258 60%

CED	BW	WW	YW	DMI	YH	SC	DOC	HP	CEM	MLK	MW	MH	CW	MRB	RE	FAT	TND	CLW	ANG	HS	PAP
71	77	1	11	70	52	19	41	54	49	25	8	28	4	89	42	89	58	16	87	10	18

* Top 10% and top 20% YW.
* BW/90 (ET)

Lot 44 - PCC Tahoe 462

LOT 42 MILLS PATRIARCH 4200 [M1P]

08-13-2024 | Bull 21441600 | Tattoo: 4200

Mills Patriarch 2055 20443529	#*Tehama Patriarch F028	#*S S Niagara Z29
		Tehama Elite Blackbird D826
	Mills black lass 0010	+*Baldridge Marksman D274
		Mills Black Lass 2007
Mills princess 6067 18697270	+Riverbend Emblazon X751	#+O C C Emblazon 854E
		Thomas Lady 2158
	M A R Elaine Alliance 547	#Sitz Alliance 6595
		M A R Princess 3173

CED	BW	WW	YW	RADG	SC	HP	CEM	MILK	UDDR
+4	+2.1	+68	+105	+.18	+1.13	+9.5	+4	+28	+.50
70%	70%	55%	80%	95%	35%	85%	85%	40%	65%

TEAT	FL	DOC	CLW	ANGL	PAP	HS	CW	MRB	RE	FAT
+.56	+1.16	+28	+.42	+.40	+1.78	+.30	+45	+.21	+.84	+.010
50%	10%	15%	25%	20%	65%	20%	75%	95%	35%	40%

$M	+85 15%
$W	+74 35%
$F	+84 75%
$G	+34 90%
$B	+119 90%
$C	+239 75%

CED	BW	WW	YW	DMI	YH	SC	DOC	HP	CEM	MLK	MW	MH	CW	MRB	RE	FAT	TND	CLW	ANG	HS	PAP
82	78	12	83	61	33	18	3	51	89	24	34	54	25	96	5	54	31	17	7	25	62

* Top 10% FL, top 15% DOC, top 25% Claw, top 20% Angle, top 15% $M.
* BW/78 - WW/654 - YW/1226

LOT 43 MILLS JUSTIFICATION 4140 [DDP]

08-10-2024 | Bull 21441599 | Tattoo: 4140

Mills Justified 2034 20588792	#*KG Justified 3023	Connealy Judgment
		KG Miss Magic 1443
	Mills princess Shoshone 0042	#*MOGCK Entice
		M A R Shaylee 092
Mills Rito Lady 6012 18709495	+*Riverbend Trademark	#*Mytty In Focus
		+*Rita 2811 of 2536 BVND 878
	M A R Kylie 123	Sawtooth Neutron 24J
		M A R Rito Lady 629

CED	BW	WW	YW	RADG	SC	HP	CEM	MILK	UDDR
+1	+1.8	+64	+115	+.25	+.56	+12.6	+1	+23	+.46
90%	65%	65%	60%	60%	75%	35%	95%	75%	70%

TEAT	FL	DOC	CLW	ANGL	PAP	HS	CW	MRB	RE	FAT
+.47	+1.00	+27	+.61	+.54	+5.45	+.37	+52	+.26	+.69	+.037
70%	85%	15%	95%	85%	95%	30%	60%	95%	55%	70%

$M	+40 95%
$W	+53 75%
$F	+98 45%
$G	+33 90%
$B	+131 80%
$C	+210 90%

CED	BW	WW	YW	DMI	YH	SC	DOC	HP	CEM	MLK	MW	MH	CW	MRB	RE	FAT	TND	CLW	ANG	HS	PAP
89	45	45	48	81	50	76	28	16	93	50	28	56	37	89	40	66	54	90	62	43	98

* BW/80 - WW/662 - YW/1186

Lot 40 - PCC Craftsman 464

LOT 44 PCC TAHOE 462

08-25-2024 | Bull *21401721 | Tattoo: 462

#+*Tehama Tahoe B767 17817177	*Tehama Upward Y238	#*Sitz Upward 307R
		+Tehama Elite Blackbird T735
	+*Tehama Mary Blackbird Y684	#*S A V Final Answer 0035
		Tehama Mary Blackbird T073
+*SRS Rose 1113J 20131275	#+*S A V Renown 3439	+Rito 707 of Ideal 3407 7075
		*S A V Blackcap May 4136
	*SRS Rose 2256Z	#+*Tombstone 050
		#+S R S Rose 6148S

CED	BW	WW	YW	RADG	SC	HP	CEM	MILK	UDDR
+4	+2.1	+87	+153	+.30	+1.39	+12.5	+8	+29	+.43
70%	70%	10%	10%	20%	20%	40%	55%	30%	80%

TEAT	FL	DOC	CLW	ANGL	PAP	HS	CW	MRB	RE	FAT
+.53	+1.06	+31	+.44	+.46	-.17	+.12	+70	+.31	+.69	
55%	55%	4%	35%	45%	25%	10%	20%	90%	55%	35%

$M	+78 25%
$W	+89 10%
$F	+106 30%
$G	+37 85%
$B	+143 65%
$C	+263 55%

CED	BW	WW	YW	DMI	YH	SC	DOC	HP	CEM	MLK	MW	MH	CW	MRB	RE	FAT	TND	CLW	ANG	HS	PAP
29	58	23	26	60	39	23	13	25	12	39	46	53	36	87	44	16	41	27	29	5	37

* Soft, soggy and stout-made bull with exceptional performance indicators ranking him in the top 10% for WW and YW.
* BW/84

LOT 45 — PCC TAHOE 465 [M1P]

08-26-2024 | Bull *21401712 | Tattoo: 465

#+*Tehama Tahoe B767
17817177
*Tehama Upward Y238
+*Tehama Mary Blackbird Y684
#*Sitz Upward 307R
+Tehama Elite Blackbird T735
#*S A V Final Answer 0035
Tehama Mary Blackbird T073
#+*LD Capitalist 316
#*Pasha of Conanga 557P
*Hoover Know How
CCC Game Day Lady 7054

***C King Heiress 2153**
20366064
*Connealy King Air
CCC Know How Lass 0116

CED	BW	WW	YW	RADG	SC	HP	CEM	MILK	UDDR
+8	+1.3	+87	+151	+.34	+.53	+13.6	+6	+21	+.52
35%	50%	10%	10%	4%	75%	25%	70%	85%	60%

TEAT	FL	DOC	CLW	ANGL	PAP	HS	CW	MRB	RE	FAT
+.58	+1.04	+21	+.39	+.36	+4.39	+.49	+68	+1.21	+.83	-.005
45%	65%	45%	15%	10%	95%	50%	25%	15%	35%	25%

$M	$W	$F	$G	$B	$C
+69 45%	+79 25%	+121 10%	+84 15%	+205 10%	+335 10%

CED	BW	WW	YW	DMI	YH	SC	DOC	HP	CEM	MLK	MW	MH	CW	MRB	RE	FAT	TND	CLW	ANG	HS	PAP
27	21	21	26	61	57	88	71	4	86	86	20	30	20	10	22	15	90	5	2	40	98

* These Tahoe sons are very complete.
* Top 10% WW and YW, top 15% Claw, top 10% Angle, top 15% Marbling, Top 10% $F, Top 15% $G and top 10% $B and $C.
* BW/69

LOT 48 — MILLS BENCHMARK 4201

08-04-2024 | Bull 21441601 | Tattoo: 4201

OAR Benchmark 402
20385730
+*Mill Brae Benchmark 9016
+OAR Henrietta Pride 817
#*Connealy Confidence Plus
#Mill Brae FP Joanie 3063
#+*Basin Payweight 1682
+*OAR Henrietta Pride 842

Mills Lady Rain 6021
18709490
+*Riverbend Trademark
M A R Shaylee 384
#*Mytty In Focus
+*Rita 2811 of 2536 BVND 878
Sawtooth 878 Design 119P
M A R Sherie Rain 012

CED	BW	WW	YW	RADG	SC	HP	CEM	MILK	UDDR
+14	-.2	+53	+102	+.26	+1.25	+8.3	+14	+36	+.52
4%	20%	90%	80%	50%	30%	95%	5%	5%	60%

TEAT	FL	DOC	CLW	ANGL	PAP	HS	CW	MRB	RE	FAT
+.59	+1.09	+19	+.40	+.49	+1.87	+.48	+47	+.63	+.31	+.060
45%	40%	55%	20%	60%	70%	50%	75%	60%	90%	90%

$M	$W	$F	$G	$B	$C
+68 50%	+64 55%	+93 55%	+44 75%	+137 70%	+246 70%

CED	BW	WW	YW	DMI	YH	SC	DOC	HP	CEM	MLK	MW	MH	CW	MRB	RE	FAT	TND	CLW	ANG	HS	PAP
2	4	83	52	52	62	29	54	72	9	2	78	93	31	32	46	63	47	12	44	46	76

* Will be suitable for heifers.
* BW/74 - WW/646 - YW/1260

LOT 46 — PCC TAHOE 467

08-30-2024 | Bull 21401451 | Tattoo: 467

#+*Tehama Tahoe B767
17817177
*Tehama Upward Y238
+*Tehama Mary Blackbird Y684
#*Sitz Upward 307R
+Tehama Elite Blackbird T735
#*S A V Final Answer 0035
Tehama Mary Blackbird T073
#+*LD Capitalist 316

PCC Ease Cap 316 2004
20862622
SRS Cap 316 7257G
CG Calving Ease 959
SRS Right Time 7257E
*Thomas CG Balance 6899
Riverbend Blackcap C206

CED	BW	WW	YW	RADG	SC	HP	CEM	MILK	UDDR
+2	+4.8	+98	+161	+.31	+.74	+11.5	+3	+19	+.68
85%	95%	2%	4%	15%	65%	55%	90%	95%	20%

TEAT	FL	DOC	CLW	ANGL	PAP	HS	CW	MRB	RE	FAT
+.78	+1.10	+26	+.47	+.44	+1.96	+.20	+70	+.80	+1.09	-.033
10%	35%	20%	45%	35%	70%	10%	20%	45%	15%	10%

$M	$W	$F	$G	$B	$C
+70 45%	+78 25%	+116 15%	+69 25%	+185 20%	+310 20%

CED	BW	WW	YW	DMI	YH	SC	DOC	HP	CEM	MLK	MW	MH	CW	MRB	RE	FAT	TND	CLW	ANG	HS	PAP
95	98	1	11	69	21	50	27	52	90	73	2	9	4	45	5	5	5	31	24	4	65

* Add pounds and muscle to your calf crop with this well-balanced Tahoe son with solid phenotype and structure.
* Top 2% & 4% for WW and YW, top 15% REA and $Value Indices all in the top 20% or better.
* BW/95.

Lot 46 - PCC Tahoe 467

LOT 47 — PCC TAHOE 469

08-29-2024 | Bull *21401717 | Tattoo: 469

#+*Tehama Tahoe B767
17817177
*Tehama Upward Y238
+*Tehama Mary Blackbird Y684
#*Sitz Upward 307R
+Tehama Elite Blackbird T735
#*S A V Final Answer 0035
Tehama Mary Blackbird T073
#+*S A V Rainfall 6846

CCC LADY True North 1160
20167811
+*Square B True North 8052
CCC Tour Lady 6066
Elbanna of Conanga 1209
#+*R B Tour Of Duty 177
CCC Bismark Lady 0032

CED	BW	WW	YW	RADG	SC	HP	CEM	MILK	UDDR
+0	+2.6	+84	+147	+.30	+1.07	+11.9	+3	+30	+.60
90%	80%	15%	15%	20%	40%	50%	90%	25%	35%

TEAT	FL	DOC	CLW	ANGL	PAP	HS	CW	MRB	RE	FAT
+.68	+1.17	+23	+.52	+.50	-.89	+.28	+65	+.60	+1.06	-.039
25%	10%	35%	65%	65%	15%	20%	30%	65%	15%	5%

$M	$W	$F	$G	$B	$C
+82 20%	+87 10%	+108 25%	+59 40%	+167 35%	+299 25%

CED	BW	WW	YW	DMI	YH	SC	DOC	HP	CEM	MLK	MW	MH	CW	MRB	RE	FAT	TND	CLW	ANG	HS	PAP
87	79	11	13	65	12	67	28	18	69	38	46	44	18	45	5	2	32	34	52	14	14

* The uniformity and quality of these Tahoe sons is to be expected from one of the historic A.I. sires of our times.
* Long, level and correct.
* Top 15% for WW and YW, top 15% PAP, top 15% REA and top 20% $M.
* BW/88

Lot 47 - PCC Tahoe 469

LOT 49 PCC REPUBLIC 505 ET

03-16-2025 | Bull +*21433928 | Tattoo: 505

+*Raven Republic I564	+*E&B Plus One	#*Connealy Confidence Plus
20143727	Sitz Emma E 2738	#+E&B Lady 1023 Precision 936
		#Connealy Thunder
		Sitz Emma E 2253
***Basin Lucy 1117**	+*Basin Deposit 9583	+*Basin Deposit 6249
20096144	+*Basin Lucy 9301	+*Basin Joy 2006
		#SydGen Enhance
		+*Basin Lucy 4274

CED	BW	WW	YW	RADG	SC	HP	CEM	MILK	UDDR
-2	+3.6	+87	+153	+.31	+1.05	+5.8	+4	+26	+.73
95%	95%	10%	10%	15%	40%	95%	85%	50%	15%

TEAT	FL	DOC	CLW	ANGL	PAP	HS	CW	MRB	RE	FAT
+.48	+.99	+30	+.32	+.35	+3.05	+.46	+69	+1.21	+.64	+.027
65%	85%	10%	4%	5%	90%	45%	20%	15%	60%	60%

$M	$W	$F	$G	$B	$C
+75 30%	+82 20%	+108 25%	+79 15%	+188 20%	+319 15%

CED	BW	WW	YW	DMI	YH	SC	DOC	HP	CEM	MLK	MW	MH	CW	MRB	RE	FAT	TND	CLW	ANG	HS	PAP
56	87	5	5	91	59	45	3	97	22	59	61	54	14	16	53	46	39	2	6	63	79

* An outstanding pair of flush brothers to initiate the yearling offering. Donor dam came to Parker Cattle Company from the 2023 Basin Female Sale.
* Phenotypic excellence, power, performance, functionality and marbling.
* Top 10% WW and YW, top 10% DOC, top 3% Claw, top 5% Angle, top 15% Marbling and top 15% $C.
* Flushmate brother sells as Lot 50 and maternal brothers as Lots 52 and 59.
* BW/99 (ET) WW/905 (ET)

Lot 49 - PCC Republic 505 ET

LOT 50 PCC REPUBLIC 508 ET

03-21-2025 | Bull +*21433930 | Tattoo: 508

+*Raven Republic I564	+*E&B Plus One	#*Connealy Confidence Plus
20143727	Sitz Emma E 2738	#+E&B Lady 1023 Precision 936
		#Connealy Thunder
		Sitz Emma E 2253
***Basin Lucy 1117**	+*Basin Deposit 9583	+*Basin Deposit 6249
20096144	+*Basin Lucy 9301	+*Basin Joy 2006
		#SydGen Enhance
		+*Basin Lucy 4274

CED	BW	WW	YW	RADG	SC	HP	CEM	MILK	UDDR
+7	-.1	+82	+136	+.29	+.84	+10.0	+13	+20	+.71
45%	25%	20%	25%	25%	55%	80%	10%	90%	15%

TEAT	FL	DOC	CLW	ANGL	PAP	HS	CW	MRB	RE	FAT
+.65	+1.01	+22	+.36	+.35	+2.43	+.32	+61	+1.28	+.93	+.006
30%	80%	40%	10%	5%	80%	25%	40%	15%	25%	35%

$M	$W	$F	$G	$B	$C
+83 20%	+81 20%	+108 25%	+88 10%	+196 15%	+337 10%

CED	BW	WW	YW	DMI	YH	SC	DOC	HP	CEM	MLK	MW	MH	CW	MRB	RE	FAT	TND	CLW	ANG	HS	PAP
5	13	16	43	69	41	57	27	34	4	88	33	22	26	12	14	27	41	7	7	16	78

* Flushmate brother sells as Lot 49 and maternal brothers as Lots 52 and 59.
* Another powerfully-made, big-hipped and extremely stout and attractive son of Republic out of the lead donor cow at Parker Cattle Co.
* Big-time numbers with big-time quality! Top 25% BW, top 20% WW, top 25% YW, top 10% Claw, top 5% Angle, top 15% Marbling, top 25% REA, and top 25% or better for every $Value Indices.
* BW/95 (ET) - WW/815 (ET)

Lot 50 - PCC Republic 508 ET

LOT 51 PCC REPUBLIC 509 ET

03-22-2025 | Bull +*21433936 | Tattoo: 509

+*Raven Republic I564	+*E&B Plus One	#*Connealy Confidence Plus
20143727	Sitz Emma E 2738	#+E&B Lady 1023 Precision 936
		#Connealy Thunder
		Sitz Emma E 2253
CCC Granite Lady 8071	#*Connealy Black Granite	#*Connealy Consensus 7229
19193892	#CCC Upshot Gal 3095	#Eura Elga of Conanga 9109
		#*EXAR Upshot 0562B
		CCC Ms Direct 6044

CED	BW	WW	YW	RADG	SC	HP	CEM	MILK	UDDR
+9	+1.0	+81	+132	+.24	+1.38	+8.4	+11	+24	+.63
30%	45%	20%	35%	70%	20%	95%	25%	65%	30%

TEAT	FL	DOC	CLW	ANGL	PAP	HS	CW	MRB	RE	FAT
+.77	+1.06	+22	+.43	+.43	+2.10	+.75	+63	+.78	+1.20	-.011
15%	55%	40%	30%	30%	75%	90%	35%	45%	10%	20%

$M	$W	$F	$G	$B	$C
+89 10%	+87 10%	+106 30%	+68 30%	+175 30%	+316 20%

CED	BW	WW	YW	DMI	YH	SC	DOC	HP	CEM	MLK	MW	MH	CW	MRB	RE	FAT	TND	CLW	ANG	HS	PAP
17	39	8	27	91	42	23	34	70	56	65	42	21	12	29	3	25	57	7	6	79	67

* Top 20% WW, top 10% REA, and top 30% or better for every $Value Indices.
* Should build lead end replacements.
* BW/89 (ET) - WW/795 (ET)

LOT 52 PCC CRAFTSMAN 511 ET

03-17-2025 | Bull +*21431781 | Tattoo: 511

	*Sitz Resilient 10208	#*Sitz Stellar 726D
***Connealy Craftsman**	#*Black Cathy of Conanga 8521	*Sitz Miss Burgess 1856
20132505		*Connealy Niobrara 5451
		Black Carla of Conanga 450
***Basin Lucy 1117**	+*Basin Deposit 9583	+*Basin Deposit 6249
20096144	+*Basin Lucy 9301	+*Basin Joy 2006
		#SydGen Enhance
		+*Basin Lucy 4274

CED	BW	WW	YW	RADG	SC	HP	CEM	MILK	UDDR
-1	+1.7	+78	+134	+.27	+.60	+12.2	+4	+33	+.63
95%	60%	25%	30%	40%	70%	45%	85%	15%	30%

TEAT	FL	DOC	CLW	ANGL	PAP	HS	CW	MRB	RE	FAT
+.61	+1.01	+18	+.39	+.34	+2.95	+.28	+54	+1.14	+1.16	+0
40%	80%	60%	15%	4%	85%	20%	55%	20%	10%	30%

$M	$W	$F	$G	$B	$C
+87 15%	+90 10%	+92 55%	+84 15%	+177 25%	+317 20%

CED	BW	WW	YW	DMI	YH	SC	DOC	HP	CEM	MLK	MW	MH	CW	MRB	RE	FAT	TND	CLW	ANG	HS	PAP
80	42	34	39	42	94	61	62	35	67	25	86	82	67	16	9	34	25	46	16	24	94

* Maternal brothers sell as Lots 49, 50 and 59.
* Another one that balances up extremely well on paper - Top 25% WW, top 15% Claw, top 5% Angle, top 20% Marbling, top 10% REA, top 25% or better for $M, $W, $G, $B and $C.
* BW/82 (ET) - WW/785 (ET)

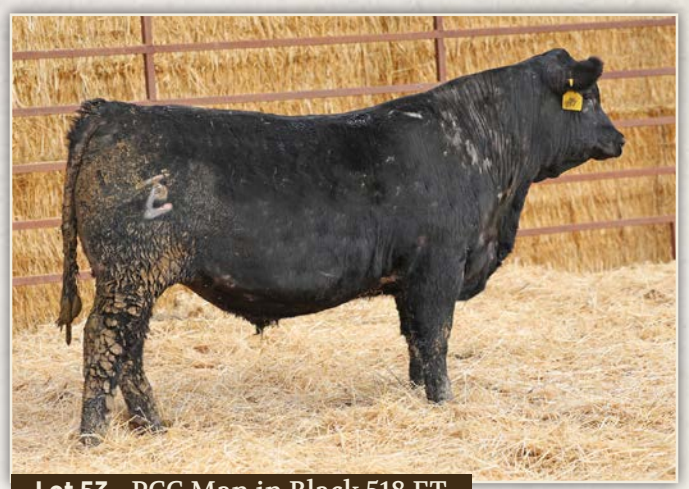

Lot 53 - PCC Man in Black 518 ET

LOT 53 PCC MAN IN BLACK 518 ET

03-18-2025 | Bull +*21434248 | Tattoo: 518

***LAR Man In Black** 19955191
- #*Bar R Jet Black 5063
- #JMB Maxine TG 2131
- +*Square B True North 8052

***Basin Lucy 1018** 20072760
- *Basin Lucy 9087
- #*Connealy Black Granite
- Bar R Iris Anita 0113
- #*Sitz Top Game 561X
- #JMB Maxine Deluxe 9034
- #+*S A V Rainfall 6846
- Elbanna of Conanga 1209
- #*Basin Payweight Plus 6048
- +*Basin Lucy 7676

CED	BW	WW	YW	RADG	SC	HP	CEM	MILK	UDDR
+8	+1.8	+95	+165	+.28	+1.69	+13.7	+10	+34	+.60
35%	65%	3%	3%	35%	10%	20%	30%	10%	35%

TEAT	FL	DOC	CLW	ANGL	PAP	HS	CW	MRB	RE	FAT
+.72	+1.14	+27	+.37	+.38	-2.16	+.74	+78	+.99	+.90	-.006
20%	15%	15%	15%	15%	3%	90%	10%	30%	30%	25%

$M	$W	$F	$G	$B	$C
+95 5%	+103 1%	+112 20%	+74 20%	+187 20%	+338 10%

CED	BW	WW	YW	DMI	YH	SC	DOC	HP	CEM	MLK	MW	MH	CW	MRB	RE	FAT	TND	CLW	ANG	HS	PAP
23	37	9	10	87	46	9	8	16	40	25	12	31	12	50	5	31	40	6	12	77	1

* Extra power, length and dimension and rugged, and durable in his makeup.
* Performance to burn with top 3% WW and YW rankings.
* Not many holes on paper across the board - Top 15% DOC, top 15% Claw, Top 10% Angle, top 3% PAP, top 10% CW and top 20% or better for all $Value Indices.
* BW/92 (ET) - WW/830 (ET)

Lot 54 - Mills Congress N004

LOT 54 MILLS CONGRESS N004

02-23-2025 | Bull 21413251 | Tattoo: N004

+*Crouch Congress 20163340
- *G A R Home Town
- *CAV Lady Unanimous 2145-5214
- +*Square B Atlantis 8060

Mills princess 1042 20227437
- Mills Princess 8016
- #+*G A R Ashland
- +*Chair Rock Sure Fire 6095
- #*Vision Unanimous 1418
- +*RB Lady Sterling 890-2145
- #+*S A V Rainfall 6846
- Elbanna of Conanga 1209
- #*HA Cowboy Up 5405
- Mills Princess 2011

CED	BW	WW	YW	RADG	SC	HP	CEM	MILK	UDDR
+10	-.8	+69	+118	+.23	+.86	+13.1	+9	+29	+.64
20%	15%	50%	55%	75%	55%	30%	40%	30%	30%

TEAT	FL	DOC	CLW	ANGL	PAP	HS	CW	MRB	RE	FAT
+.59	+1.22	+8	+.40	+.49	-.45	+.28	+51	+1.09	+.72	+.032
45%	2%	95%	20%	60%	20%	20%	65%	25%	50%	65%

$M	$W	$F	$G	$B	$C
+97 4%	+81 20%	+95 50%	+74 20%	+169 35%	+316 20%

CED	BW	WW	YW	DMI	YH	SC	DOC	HP	CEM	MLK	MW	MH	CW	MRB	RE	FAT	TND	CLW	ANG	HS	PAP
28	14	56	73	64	88	87	91	32	79	24	89	93	33	23	32	54	25	17	51	27	18

* Superior profile, long-sided and level.
* Clean made and sound.
* Will work on heifers with a top 20% CED and 15% BW ranking.
* Top 4% $M, top 25% Marbling, top 20% Claw and PAP.
* BW/78 - WW/660

Lot 55 - Mills Jameson N028

LOT 55 MILLS JAMESON N028

03-01-2025 | Bull 21413062 | Tattoo: N028

***Basin Jameson 1076** 20071781
- +*Basin Deposit 6249
- *Basin Joy 9140

Mills Lily 1019 20225976
- #*Connealy Final Product
- M A R Lily 215
- #*Basin Advance 3134
- +*Basin Lucy 4288
- #*EXAR Monumental 6056B
- +*Basin Joy 5367
- *Connealy Product 568
- #Ebonista of Conanga 471
- BSAR Lightning 8104
- M A R Cortlyn 253

CED	BW	WW	YW	RADG	SC	HP	CEM	MILK	UDDR
+10	+.1	+84	+141	+.21	+.34	+12.6	+11	+25	+.70
20%	25%	15%	20%	90%	85%	35%	25%	60%	15%

TEAT	FL	DOC	CLW	ANGL	PAP	HS	CW	MRB	RE	FAT
+.81	+1.07	+19	+.38	+.43	+.92	+.56	+62	+.92	+.55	+.036
10%	50%	55%	15%	30%	45%	65%	35%	35%	70%	70%

$M	$W	$F	$G	$B	$C
+100 3%	+91 10%	+93 55%	+63 35%	+157 45%	+304 25%

CED	BW	WW	YW	DMI	YH	SC	DOC	HP	CEM	MLK	MW	MH	CW	MRB	RE	FAT	TND	CLW	ANG	HS	PAP
8	20	19	28	93	73	65	56	30	68	61	52	62	34	20	63	59	54	8	19	55	54

* A big-barreled, soft-made and moderate son of performance leader, Basin Jameson 1076.
* Calving ease, performance and visual quality all in one.
* Top 20% CED, top 25% BW, top 15% WW and top 20% YW, top 3% $M, 10% $W and 25% $C.
* BW/72 - WW/684.

LOT 56 MILLS CONGRESS N031

03-01-2025 | Bull 21413259 | Tattoo: N031

+*Crouch Congress
20163340

*G A R Home Town
*CAV Lady Unanimous 2145-5214
*44 Main Street 7049
Mills lily 7004
#+*G A R Ashland
+*Chair Rock Sure Fire 6095
#*Vision Unanimous 1418
+*RB Lady Sterling 890-2145
+*44 Main Attraction 4793
+*44 Ruby 2357
+*Riverbend Peerless 0016
M A R Lily 215

Mills Lily 0021
19876599

CED	BW	WW	YW	RADG	SC	HP	CEM	MILK	UDDR
+4	+1.8	+81	+135	+.23	+1.21	+11.7	+3	+24	+.53
70%	65%	20%	30%	75%	30%	50%	90%	65%	55%

TEAT	FL	DOC	CLW	ANGL	PAP	HS	CW	MRB	RE	FAT
+.56	+1.10	+21	+.54	+.39	+.49	+.58	+56	+1.01	+.44	-.002
50%	35%	45%	75%	15%	40%	65%	50%	30%	85%	25%

CED	BW	WW	YW	DMI	YH	SC	DOC	HP	CEM	MLK	MW	MH	CW	MRB	RE	FAT	TND	CLW	ANG	HS	PAP
75	57	12	34	86	35	26	69	60	92	61	63	72	21	32	70	18	71	68	6	64	42

$M	$W	$F	$G	$B	$C
+81 20%	+82 20%	+89 65%	+69 25%	+158 45%	+286 35%

* A very well-balanced bull on paper that covers a lot of bases.
* BW/68 - WW/610

S Architect 9501 - *Multiple sons sell!*

LOT 57 MILLS ARCHITECT N047

03-02-2025 | Bull 21413011 | Tattoo: N047

***S Architect 9501**
19437622

*SydGen Blueprint
S Blossom 7514
#+*KM Broken Bow 002
+*Sitz Florabelle Fanny 4735
#*S Whitlock 179
S Blossom 5525

Mills Lilly 2021
20442207

#+*Tehama Tahoe B767
DC Angus Lily 11
*Tehama Upward Y238
+*Tehama Mary Blackbird Y684
M A R Total 1
M A R Krugerrand Bando 072

CED	BW	WW	YW	RADG	SC	HP	CEM	MILK	UDDR
+5	+1.6	+77	+130	+.23	+1.72	+14.8	+2	+37	+.70
60%	60%	30%	35%	75%	10%	10%	95%	3%	15%

TEAT	FL	DOC	CLW	ANGL	PAP	HS	CW	MRB	RE	FAT
+.79	+1.11	+32	+.44	+.45	+.57	+.22	+56	+.34	+.59	+.051
10%	30%	3%	35%	40%	40%	15%	50%	90%	65%	85%

CED	BW	WW	YW	DMI	YH	SC	DOC	HP	CEM	MLK	MW	MH	CW	MRB	RE	FAT	TND	CLW	ANG	HS	PAP
79	61	36	47	68	71	12	3	10	91	7	77	87	38	76	53	71	74	29	31	13	38

$M	$W	$F	$G	$B	$C
+109 1%	+95 4%	+89 65%	+34 90%	+124 85%	+270 50%

* Brings tremendous maternal value to the table with outstanding performance and unequaled quality when you get your eyes on him.
* Dense made, heavy muscled and good looks will add marketability to any calf crop.
* Top 3% DOC and 1% $M.
* BW/78 - WW/630

Lot 57 - Mills Architect N047

LOT 58 MILLS ARCHY N046

03-02-2025 | Bull 21469827 | Tattoo: N046

***S Architect 9501**
19437622

*SydGen Blueprint
S Blossom 7514
#+*KM Broken Bow 002
+*Sitz Florabelle Fanny 4735
#*S Whitlock 179
S Blossom 5525

MillsRito Lady 2042
21402796

*Ruggles Charisma 0643
Mills rito Lady 0009
#*Connealy Confidence Plus
#Mill Bar Blackeyes 7432
#*Poss Achievement
M A R Lily 211

CED	BW	WW	YW	RADG	SC	HP	CEM	MILK	UDDR
+8	-.8	+75	+134	+.25	+.84	+12.6	+2	+33	+.81
35%	15%	35%	30%	60%	55%	35%	95%	15%	4%

TEAT	FL	DOC	CLW	ANGL	PAP	HS	CW	MRB	RE	FAT
+.68	+1.05	+22	+.50	+.46	+.95	+.53	+63	+.56	+.47	+.044
25%	60%	40%	60%	45%	50%	60%	35%	70%	80%	75%

CED	BW	WW	YW	DMI	YH	SC	DOC	HP	CEM	MLK	MW	MH	CW	MRB	RE	FAT	TND	CLW	ANG	HS	PAP
13	3	69	46	60	82	54	30	40	99	7	95	94	42	53	42	31	68	62	62	61	46

$M	$W	$F	$G	$B	$C
+97 4%	+93 5%	+100 40%	+44 75%	+145 60%	+285 35%

* Upheaded, attractive and well-balanced.
* Will work well on heifers, but not give up any performance.
* Top 4% $M and 5% $W.
* BW/74 - WW/624

Lot 58 - Mills Archy N046

LOT 59 PCC MAN IN BLACK 522 ET

03-17-2025 | Bull +*21434244 | Tattoo: 522

*LAR Man In Black 19955191
#*Bar R Jet Black 5063
#JMB Maxine TG 2131
*Basin Lucy 1117 20096144
+*Basin Deposit 9583
+*Basin Lucy 9301
#*Connealy Black Granite
Bar R Iris Anita 0113
#*Sitz Top Game 561X
#JMB Maxine Deluxe 9034
+*Basin Deposit 6249
+*Basin Joy 2006
#SydGen Enhance
+*Basin Lucy 4274

CED	BW	WW	YW	RADG	SC	HP	CEM	MILK	UDDR
+9	+1.5	+86	+152	+.27	+.53	+12.1	+8	+32	+.78
30%	55%	10%	10%	40%	75%	45%	55%	15%	10%

TEAT	FL	DOC	CLW	ANGL	PAP	HS	CW	MRB	RE	FAT
+.83	+1.16	+18	+.30	+.37	+.28	+.74	+76	+1.44	+.79	+.054
10%	10%	60%	3%	10%	35%	90%	10%	10%	40%	85%

$M	$W	$F	$G	$B	$C
+115 1%	+99 2%	+115 20%	+90 10%	+205 10%	+381 2%

CED	BW	WW	YW	DMI	YH	SC	DOC	HP	CEM	MLK	MW	MH	CW	MRB	RE	FAT	TND	CLW	ANG	HS	PAP
61	63	12	8	95	71	73	66	26	86	51	77	74	4	10	41	86	43	2	18	75	31

* Maternal brother to Lots 49, 50 and 52.
* Exceptional numerical package - Top 10% YW, FL, Angle, CW, Marbling, $G and $B. Top 3% Claw, 1% $M, 3% $W and 2% $C.
* BW/82 (ET) - WW/765 (ET)

LOT 60 PCC DUKE 523 ET

03-15-2025 | Bull +*21431908 | Tattoo: 523

*Millars Duke 816 19343216
*B Bar Windy 7 3575
#Millars Queen Lass 5273
#*WK Blackbird 2224 17350711
#*Koupals B&B Identity
WK Blackbird 5066
B Bar Windy 79
B Bar Eulima 357
#+*Tombstone 050
Millars Queen Lass 3276
#*Sitz Upward 307R
#B&B Erica 605
+Connealy Network
TC Blackbird 0127

CED	BW	WW	YW	RADG	SC	HP	CEM	MILK	UDDR
+5	+.5	+76	+128	+.24	+1.85	+13.3	+7	+30	+.69
60%	35%	30%	40%	70%	5%	25%	65%	25%	20%

TEAT	FL	DOC	CLW	ANGL	PAP	HS	CW	MRB	RE	FAT
+.63	+1.11	+25	+.57	+.47	+3.09	+.41	+55	+.49	+.29	+.045
35%	30%	25%	85%	50%	90%	40%	55%	75%	95%	80%

$M	$W	$F	$G	$B	$C
+86 15%	+85 15%	+95 50%	+38 85%	+134 75%	+260 60%

CED	BW	WW	YW	DMI	YH	SC	DOC	HP	CEM	MLK	MW	MH	CW	MRB	RE	FAT	TND	CLW	ANG	HS	PAP
83	76	13	19	72	26	7	22	33	39	24	39	37	24	60	98	94	64	78	36	35	75

* Maternal brother to Lot 61.
* Low birth, plenty of performance and added maternal value.
* BW/76 (ET) - WW/780 (ET)

LOT 61 PCC PROLIFIC 529 ET

03-18-2025 | Bull +*21434332 | Tattoo: 529

*Ellingson Prolific 20136857
*Ellingson Profound 8155
#EA Queen 8070
#*WK Blackbird 2224 17350711
#*Koupals B&B Identity
WK Blackbird 5066
#*S Powerpoint WS 5503
#+*EA Rosetta 6157
#Koupal Juneau 797
EA Queen 2350
#*Sitz Upward 307R
#B&B Erica 605
+Connealy Network
TC Blackbird 0127

CED	BW	WW	YW	RADG	SC	HP	CEM	MILK	UDDR
+0	+3.0	+86	+145	+.24	+1.02	+12.4	+11	+21	+.54
90%	85%	10%	15%	70%	45%	40%	25%	85%	50%

TEAT	FL	DOC	CLW	ANGL	PAP	HS	CW	MRB	RE	FAT
+.53	+1.04	+15	+.30	+.29	+1.69	+.71	+72	+.75	+.53	-.011
55%	65%	75%	3%	1%	65%	85%	15%	50%	75%	20%

$M	$W	$F	$G	$B	$C
+99 4%	+81 20%	+109 25%	+58 45%	+168 35%	+317 20%

CED	BW	WW	YW	DMI	YH	SC	DOC	HP	CEM	MLK	MW	MH	CW	MRB	RE	FAT	TND	CLW	ANG	HS	PAP
83	87	1	7	100	2	75	57	15	4	63	26	6	3	52	72	23	39	17	2	66	42

* Maternal brother to Lot 60.
* Top 10% WW, top 15% YW, top 2% Claw, top 1% Angle and top 4% $M.
* BW/89 (ET) - WW/725 (ET)

LOT 62 MILLS INSTITUTE N010

02-26-2025 | Bull 21413136 | Tattoo: N010

*Kenny Institution 2010 20384806
+*Basin Safe Deposit 9324
*Kenny Pet Polite 0810
Mills Valerie 7071 18991041
OAR Black Granite 235
Mills Valerie 5062
+*Basin Deposit 6249
+*Basin Joy 2006
#*Bar R Jet Black 5063
Kenny Pet Polite 8410
#*Connealy Black Granite
+ZBR Diamond Lucy 007Y
+Riverbend Emblazon X751
M A R Kylie 121

CED	BW	WW	YW	RADG	SC	HP	CEM	MILK	UDDR
+7	-.1	+72	+108	+.20	+.76	+11.6	+5	+23	+.52
45%	25%	40%	75%	90%	60%	55%	80%	75%	60%

TEAT	FL	DOC	CLW	ANGL	PAP	HS	CW	MRB	RE	FAT
+.54	+1.11	+19	+.54	+.51	+1.25	+.51	+58	+.48	+1.23	+.023
55%	30%	55%	75%	70%	55%	55%	45%	80%	5%	55%

$M	$W	$F	$G	$B	$C
+92 10%	+82 20%	+104 35%	+51 60%	+156 50%	+294 30%

CED	BW	WW	YW	DMI	YH	SC	DOC	HP	CEM	MLK	MW	MH	CW	MRB	RE	FAT	TND	CLW	ANG	HS	PAP
29	5	57	97	6	94	61	71	50	92	55	96	93	38	76	2	33	29	58	45	52	43

* A low BW bull that will add muscling.
* BW/76 - WW/604

LOT 63 MILLS SECURED N068 [M1P]

03-07-2025 | Bull 21413163 | Tattoo: N068

*Kenny Security 2052 20384800
+*Basin Safe Deposit 9324
Kenny Lucy Rose 0351
Mills lady 1062 20227466
+*Square B Atlantis 8060
Mills Lady Rain 2006
+*Basin Deposit 6249
+*Basin Joy 2006
#*Bar R Jet Black 5063
KA Lucy Rose 3151
#+*S A V Rainfall 6846
Elbanna of Conanga 1209
BSAR Lightning 8104
M A R Elaine Design 741

CED	BW	WW	YW	RADG	SC	HP	CEM	MILK	UDDR
+9	+0	+61	+107	+.22	+1.65	+11.6	+6	+24	+.53
30%	25%	75%	75%	80%	10%	55%	70%	65%	55%

TEAT	FL	DOC	CLW	ANGL	PAP	HS	CW	MRB	RE	FAT
+.66	+1.03	+26	+.38	+.52	-2.75	+.60	+48	+.88	+1.04	-.014
30%	70%	20%	15%	75%	2%	70%	70%	40%	15%	20%

$M	$W	$F	$G	$B	$C
+81 20%	+63 55%	+93 55%	+71 25%	+165 40%	+295 30%

CED	BW	WW	YW	DMI	YH	SC	DOC	HP	CEM	MLK	MW	MH	CW	MRB	RE	FAT	TND	CLW	ANG	HS	PAP
3	2	91	90	4	100	29	36	56	65	69	96	100	78	10	8	27	5	10	58	70	2

* A calving-ease bull with exceptional potential to improve carcass value.
* BW/78 - WW/592.

Kenny Security 2052 - *Multiple sons sell!*

LOT 64 MILLS SECURE N040 [M1P]

03-01-2025 | Bull 21413164 | Tattoo: N040

*Kenny Security 2052	+*Basin Safe Deposit 9324	+*Basin Deposit 6249
20384800	Kenny Lucy Rose 0351	+*Basin Joy 2006
		#*Bar R Jet Black 5063
		KA Lucy Rose 3151
Mills Lily 8002	#*HA Cowboy Up 5405	*HA Outside 3008
19267859	M A R Lily 219	#*HA Blackcap Lady 1602
		BSAR Lightning 8104
		M A R Cortlyn 151

CED	BW	WW	YW	RADG	SC	HP	CEM	MILK	UDDR
+10	+1.1	+69	+123	+.24	+.72	+9.9	+8	+25	+.59
20%	50%	50%	50%	70%	65%	80%	55%	60%	40%

TEAT	FL	DOC	CLW	ANGL	PAP	HS	CW	MRB	RE	FAT
+.38	+1.18	+13	+.32	+.42	+.20	+.81	+48	+.70	+.46	+.028
85%	10%	80%	4%	25%	30%	95%	70%	55%	80%	60%

$M	+71 40%
$W	+66 50%
$F	+82 75%
$G	+52 55%
$B	+135 75%
$C	+246 70%

CED	BW	WW	YW	DMI	YH	SC	DOC	HP	CEM	MLK	MW	MH	CW	MRB	RE	FAT	TND	CLW	ANG	HS	PAP
16	21	48	54	49	24	70	83	80	84	66	47	61	46	49	64	61	20	2	15	92	38

* Double-digit CED and excellent foot scores.
* BW/82 - WW/622

LOT 65 MILLS SPECTRUM N025 [M1P]

02-27-2025 | Bull 21413016 | Tattoo: N025

*Sitz Spectrum	#*Musgrave 316 Exclusive	#+*LD Capitalist 316
19905840	Sunrise Lady Donna 003	*Musgrave Prim Lassie 163-386
		#*Sitz Bull Durham 10308
		Sitz Lady Donna 217
Mills Blacklass 1008	#*Tehama Patriarch F028	#*S S Niagara Z29
20233243	Mills blacklass 9005	Tehama Elite Blackbird D826
		#+*Baldridge Compass C041
		Mills Black Lass 2007

CED	BW	WW	YW	RADG	SC	HP	CEM	MILK	UDDR
+10	-1.6	+72	+141	+.30	+1.23	+13.6	+12	+31	+.62
20%	10%	40%	20%	20%	30%	25%	15%	20%	35%

TEAT	FL	DOC	CLW	ANGL	PAP	HS	CW	MRB	RE	FAT
+.73	+1.14	+25	+.40	+.46	-.19	+.90	+70	+.76	+.80	+.037
20%	15%	25%	20%	45%	25%	95%	20%	50%	40%	70%

$M	+86 15%
$W	+77 25%
$F	+121 10%
$G	+58 45%
$B	+180 25%
$C	+319 15%

CED	BW	WW	YW	DMI	YH	SC	DOC	HP	CEM	MLK	MW	MH	CW	MRB	RE	FAT	TND	CLW	ANG	HS	PAP
16	5	14	3	97	10	10	5	3	26	26	16	6	16	42	34	66	3	31	86	95	28

* A bomb proof heifer bull that still has top 20% YW.
* Docility, foot quality and maternal values are an added bonus.
* BW/78 - WW/598

LOT 66 MILLS JAMESON N043

03-02-2025 | Bull 21413060 | Tattoo: N043

*Basin Jameson 1076	+*Basin Deposit 6249	#*Basin Advance 3134
20071781	*Basin Joy 9140	+*Basin Lucy 4288
		#*EXAR Monumental 6056B
		+*Basin Joy 5367
Mills Rito Lady 2076	+*OAR Payweight 687	#+*Basin Payweight 1682
20428896	Mills Rito Lady 8007	+*OAR Henrietta Pride 842
		#*A A R Ten X 7008 S A
		M A R Lily 211

CED	BW	WW	YW	RADG	SC	HP	CEM	MILK	UDDR
+14	-.1	+81	+130	+.19	+.39	+8.8	+17	+25	+.66
4%	25%	20%	35%	95%	85%	90%	1%	60%	25%

TEAT	FL	DOC	CLW	ANGL	PAP	HS	CW	MRB	RE	FAT
+.66	+1.08	+27	+.42	+.41	-1.17	+.41	+60	+1.44	+.60	+.047
30%	45%	15%	25%	20%	10%	40%	40%	10%	65%	80%

$M	+101 3%
$W	+92 10%
$F	+93 55%
$G	+88 10%
$B	+182 25%
$C	+337 10%

CED	BW	WW	YW	DMI	YH	SC	DOC	HP	CEM	MLK	MW	MH	CW	MRB	RE	FAT	TND	CLW	ANG	HS	PAP
23	28	26	59	92	31	56	28	90	18	70	74	74	35	4	64	84	12	43	22	32	7

* Another big-numbered calving-ease son of Basin Jameson 1076.
* Top 4% CED, top 20% WW, DOC & Angle as well as top 10% PAP, 10% Marbling, top 3% $M, 10% $W and $C.
* BW/72 - WW/588

LOT 67 MILLS STEP UP N089

03-23-2025 | Bull 21441604 | Tattoo: N089

+*Riverbend Step Up J1713	+*EZAR Step Up 9178	*G A R Big Step K715
20188485	+*SLC Rita 863	+*Basin Lucy 4261
		#+*V A R Legend 5019
		*Black Gold LAF Rita 4126
Mills cally 8091	+*Riverbend Waylon C1645	#*Baldridge Waylon W34
19389146	M A R Cally 4006	Riverbend Blackbird Z039
		+Riverbend Emblazon X751
		M A R Lily 213

CED	BW	WW	YW	RADG	SC	HP	CEM	MILK	UDDR
+12	+.1	+66	+114	+.28	-.23	+9.6	+15	+29	+.59
10%	25%	60%	65%	35%	95%	85%	3%	30%	40%

TEAT	FL	DOC	CLW	ANGL	PAP	HS	CW	MRB	RE	FAT
+.62	+1.02	+25	+.60	+.51	+1.88	+.50	+46	+1.19	+.79	+.007
35%	75%	25%	90%	70%	70%	55%	75%	20%	40%	35%

$M	+57 75%
$W	+70 40%
$F	+92 55%
$G	+82 15%
$B	+174 30%
$C	+283 40%

CED	BW	WW	YW	DMI	YH	SC	DOC	HP	CEM	MLK	MW	MH	CW	MRB	RE	FAT	TND	CLW	ANG	HS	PAP
9	13	58	75	26	77	99	48	63	9	56	42	37	84	7	48	31	87	78	40	56	78

* Calving ease and CAB type carcass traits to add value.
* BW/76 - WW/602

LOT 68 MILLS BENCHMARK N108 [M1P]

03-30-2025 | Bull 21402791 | Tattoo: N108

OAR Benchmark 402	+*Mill Brae Benchmark 9016	#*Connealy Confidence Plus
20385730	+OAR Henrietta Pride 817	#Mill Brae FP Joanie 3063
		#+*Basin Payweight 1682
		+*OAR Henrietta Pride 842
Mills elaine design 1013	*Heiken Broadview	Vermilion Spur E119
20233260	Mills Elaine design 8206	#*JCH BHA Karen 7815
		Oar Universal 193
		M A R Elaine Design 741

CED	BW	WW	YW	RADG	SC	HP	CEM	MILK	UDDR
+9	+.8	+75	+129	+.25	+1.71	+9.4	+11	+19	+.66
30%	40%	35%	40%	60%	10%	85%	25%	95%	25%

TEAT	FL	DOC	CLW	ANGL	PAP	HS	CW	MRB	RE	FAT
+.63	+1.02	+20	+.51	+.49	-.22	+.46	+53	+.70	+.39	+.051
35%	75%	50%	60%	60%	25%	45%	60%	55%	85%	85%

$M	+84 15%
$W	+74 35%
$F	+90 60%
$G	+49 60%
$B	+140 70%
$C	+266 50%

CED	BW	WW	YW	DMI	YH	SC	DOC	HP	CEM	MLK	MW	MH	CW	MRB	RE	FAT	TND	CLW	ANG	HS	PAP
31	31	22	24	87	32	45	47	31	69	85	80	45	34	59	75	58	48	77	76	32	17

* Calving-ease bull with above average growth indicators.
* BW/66 - WW/556

LOT 69 MILLS BENCHMARK N125

04-01-2025 | Bull 21402790 | Tattoo: N125

OAR Benchmark 402	+*Mill Brae Benchmark 9016	#*Connealy Confidence Plus
20385730	+OAR Henrietta Pride 817	#Mill Brae FP Joanie 3063
		#+*Basin Payweight 1682
		+*OAR Henrietta Pride 842
Mills mills Kylie 1012	#*Poss Achievement	Poss Lasting Impact 3118
20233528	M A R Kylie 4015	*Poss Erica 327
		+Riverbend Emblazon X751
		M A R Elaine Bottomline 047

CED	BW	WW	YW	RADG	SC	HP	CEM	MILK	UDDR
+14	-.8	+70	+132	+.29	+1.17	+11.0	+14	+30	+.59
4%	15%	50%	35%	25%	35%	65%	5%	25%	40%

TEAT	FL	DOC	CLW	ANGL	PAP	HS	CW	MRB	RE	FAT
+.70	+1.03	+24	+.51	+.62	+2.32	+.64	+43	+.56	+.43	+.076
25%	70%	30%	60%	95%	75%	75%	80%	70%	85%	95%

$M	+74 35%
$W	+78 25%
$F	+79 80%
$G	+41 80%
$B	+120 90%
$C	+230 80%

CED	BW	WW	YW	DMI	YH	SC	DOC	HP	CEM	MLK	MW	MH	CW	MRB	RE	FAT	TND	CLW	ANG	HS	PAP
6	5	45	19	92	87	34	45	45	34	38	61	85	74	52	91	98	75	71	99	80	78

* Sleep-all-night heifer bull.
* CW/80 - WW/558

Lot 70 - MILLS GOLD M4047

LOT 70 MILLS GOLD M4047

03-10-2024 | Bull 4625370 N/A | Tattoo: M4047

TJ GOLD 274G 3582577	HOOK`S EAGLE 6E	HOOK`S BLACK HAWK 50B
		HOOK`S CRYSTAL 1C
	TJ 12C	CCR SANTA FE 9349Z
		TJ MS 38W
MILLS ELAINE DESIGN 8206 4615288	OAR UNIVERSAL 193	RIVERBEND UNIVERSAL
		RIVERBEND BLACKBIRD X1094
	M A R ELAINE DESIGN 741	DANSIE OSCAR DESIGN 014
		M A R K C 098

CED	BW	WW	YW	ADG	MCE	MILK	MWW	STAY	DOC
+15.4	-2.7	+61.5	+94.6	+0.21	+9.5	+19.2	+49.9	+12.3	+11.0
20%	*15%*	*95%*	*95%*	*90%*	*15%*	*90%*	*95%*	*75%*	*75%*

CW	YG	MARB	BF	REA	SF	API	TI
+24.2	-0.06	+0.56	+0.002	+0.39	N/A	+140.0	+79.0
90%	*85%*	*30%*	*90%*	*95%*		*45%*	*65%*

* Big-time calving ease with top 20% CE and 15% BW.
* BW/70 - WW/714 - YW1360

Lot 71 - MILLS HONOR M4030

LOT 71 MILLS HONOR M4030

03-09-2024 | Bull 4625371 N/A | Tattoo: M4030

KBHR HONOR H060 3789447	HOOK`S BEACON 56B	HOOKS SHEAR FORCE 38K
		HOOKS ZAFIRAH 41Z
	WS MISS SUGAR C4	CLRS GRADE-A 875 A
		WS ANISE A71
MILLS PURE PRIDE 8034 4615277	RIVERBEND WAYLON C1645	BALDRIDGE WAYLON W34
		RIVERBEND BLACKBIRD Z039
	M A R LILY 213	B C MATRIX 4132
		M A R CORTLYN 352

CED	BW	WW	YW	ADG	MCE	MILK	MWW	STAY	DOC
+13.8	-1.9	+77.8	+123.8	+0.29	+9.1	+22.4	+61.2	+15.2	+10.5
30%	*25%*	*55%*	*50%*	*45%*	*20%*	*65%*	*60%*	*50%*	*80%*

CW	YG	MARB	BF	REA	SF	API	TI
+41.3	-0.08	+0.52	-0.005	+0.63	-0.19	+147.4	+87.5
45%	*80%*	*35%*	*85%*	*65%*		*35%*	*35%*

* Good-looking, powerful son of KBHR Honor H060 with calving ease and high API.
* BW/72 - WW/736 - YW/1358

Lot 72 - MILLS GOLD M4068

LOT 72 MILLS GOLD M4068

03-13-2024 | Bull 4625368 N/A | Tattoo: M4068

TJ GOLD 274G 3582577	HOOK`S EAGLE 6E	HOOK`S BLACK HAWK 50B
		HOOK`S CRYSTAL 1C
	TJ 12C	CCR SANTA FE 9349Z
		TJ MS 38W
MILLS LADY 6088 4615278	MAR FINAL ANSWER 3007	KCC FINAL ANSWER 1026
		M A R LILY 216
	M A R LILY 311	BSAR LIGHTNING 8104
		M A R ELAINE BOTTOMLINE 346

CED	BW	WW	YW	ADG	MCE	MILK	MWW	STAY	DOC
+14.2	-2.3	+66.2	+101.6	+0.22	+9.2	+19.3	+52.3	+13.0	+11.0
30%	*20%*	*90%*	*85%*	*85%*	*20%*	*90%*	*95%*	*70%*	*75%*

CW	YG	MARB	BF	REA	SF	API	TI
+25.4	-0.05	+0.58	+0.003	+0.4	N/A	+141.6	+81.5
85%	*85%*	*30%*	*90%*	*95%*		*40%*	*55%*

* A low-birth, high-marbling 1/2 blood with volume, capacity and muscle.
* BW/74 - WW/682 - YW/1288

LOT 73 MILLS HONOR M4061

03-10-2024 | Bull 4625369 1/2 SM 1/2 AN | Tattoo: M4061

	HOOK`S BEACON 56B	HOOKS SHEAR FORCE 38K
KBHR HONOR H060		HOOKS ZAFIRAH 41Z
3789447	WS MISS SUGAR C4	CLRS GRADE-A 875 A
		WS ANISE A71
	RIVERBEND EMBLAZON X751	O C C EMBLAZON 854E
MILLS LADY 5041		THOMAS LADY 2158
4615279	M A R SHAYLEE 285	SAWTOOTH 878 DESIGN 119P
		M A R CINDY NUGGET

CED	BW	WW	YW	ADG	MCE	MILK	MWW	STAY	DOC
+13.3	-1.5	+71.1	+110.2	+0.24	+7.9	+22.3	+57.7	+15.0	+9.2
35%	30%	75%	75%	75%	35%	65%	75%	55%	90%

CW	YG	MARB	BF	REA	SF	API	TI
+33.6	-0.1	+0.44	-0.011	+0.56	-0.26	+137.8	+80.7
65%	75%	45%	75%	75%		50%	60%

* BW/76 - WW/704 - YW/1302

LOT 74 JPCC KNIGHT 470

10-07-2024 | Bull 4605629 N/A | Tattoo: M470

	HOOK`S GALILEO 210G	BRIDLE BIT ECLIPSE E744
HA KNIGHT 14K		HOOK`S EVITA 18E
4040489	HOOK`S GENEROSITY 83G	HOOK`S EAGLE 6E
		HOOK`S SARITA 92Y
	BALDRIDGE ALTERNATIVE E125	POSS EASY IMPACT 0119
C ALTERVATIVE ANN 2154		BALDRIDGE BLACKBIRD A030
4601155	CCC LADY DEVELOPER 9158	DPL DEVELOPER T18
		CCC PRODUCT LADY 4021

CED	BW	WW	YW	ADG	MCE	MILK	MWW	STAY	DOC
+8.8	-0.7	+95.6	+159.5	+0.4	+9.3	+23.8	+71.5	+12.3	+14.7
80%	40%	10%	4%	3%	20%	55%	20%	75%	25%

CW	YG	MARB	BF	REA	SF	API	TI
+66.7	-0.09	+0.92	-0.034	+0.74	N/A	+163.9	+106.7
3%	80%	4%	50%	45%		15%	2%

* Soft made, square hipped and rugged.
* Top 10% WW, 4% YW, 4% Marbling, 15% API and 2% TI.
* BW/93

Lot 74 - JPCC KNIGHT 470

LOT 75 JPCC KNIGHT 471

09-10-2024 | Bull 4605630 N/A | Tattoo: M471

	HOOK`S GALILEO 210G	BRIDLE BIT ECLIPSE E744
HA KNIGHT 14K		HOOK`S EVITA 18E
4040489	HOOK`S GENEROSITY 83G	HOOK`S EAGLE 6E
		HOOK`S SARITA 92Y
	TEHAMA TAHOE B767	TEHAMA UPWARD Y238
C TAHOE TINA 2134		TEHAMA MARY BLACKBIRD Y684
4601154	CCC PLAYBOOK LASS 0069	TEX PLAYBOOK 5437
		CCC GRANITE LADY 6126

CED	BW	WW	YW	ADG	MCE	MILK	MWW	STAY	DOC
+12.1	-0.2	+95.1	+147.6	+0.33	+8.3	+28.4	+75.6	+11.7	+15.5
45%	50%	10%	15%	20%	30%	20%	10%	80%	20%

CW	YG	MARB	BF	REA	SF	API	TI
+57.0	-0.17	+0.68	-0.028	+0.91	N/A	+151.0	+100.6
10%	55%	20%	60%	20%		30%	10%

* Big-time growth with top 10% WW and 15% YW as well as 20% Marbling.
* BW/77

LOT 76 JPCC KNIGHT 472

10-10-2024 | Bull 4605631 N/A | Tattoo: M472

	HOOK`S GALILEO 210G	BRIDLE BIT ECLIPSE E744
HA KNIGHT 14K		HOOK`S EVITA 18E
4040489	HOOK`S GENEROSITY 83G	HOOK`S EAGLE 6E
		HOOK`S SARITA 92Y
	BALDRIDGE ALTERNATIVE E125	POSS EASY IMPACT 0119
C ALTERVATIVE ANN 2032		BALDRIDGE BLACKBIRD A030
4601153	CCC PRODUCT LADY 6057	CONNEALY FINAL PRODUCT
		CCC PIONEER LADY 1055

CED	BW	WW	YW	ADG	MCE	MILK	MWW	STAY	DOC
+11.5	-2.5	+90.1	+145.4	+0.35	+9.8	+24.3	+69.6	+13.3	+14.7
55%	15%	20%	15%	15%	15%	50%	25%	70%	25%

CW	YG	MARB	BF	REA	SF	API	TI
+63.8	-0.07	+0.83	-0.016	+0.79	N/A	+164.2	+103.4
5%	85%	10%	75%	35%		15%	4%

* Top 15% BW, YW, ADG and API along with 10% Marbling and 4% TI.
* BW/90

LOT 77 JPCC KNIGHT 473

10-20-2024 | Bull 4605632 1/2 SM 1/2 AN | Tattoo: M473

	HOOK`S GALILEO 210G	BRIDLE BIT ECLIPSE E744
HA KNIGHT 14K		HOOK`S EVITA 18E
4040489	HOOK`S GENEROSITY 83G	HOOK`S EAGLE 6E
		HOOK`S SARITA 92Y
	SRS HONEST 3136H	SRS BLOCKBUSTER 2256B
SRS EMMA 2250		WK BLACKBIRD 2224
4601156	S R S EMMA 9133W	CONNEALY ONWARD
		OX BOW EMMA E 732

CED	BW	WW	YW	ADG	MCE	MILK	MWW	STAY	DOC
+16.1	-0.5	+87.0	+137.8	+0.32	+7.0	+25.2	+67.1	+10.5	+16.0
15%	45%	25%	25%	25%	55%	40%	35%	90%	15%

CW	YG	MARB	BF	REA	SF	API	TI
+42.3	-0.14	+0.42	-0.018	+0.71	N/A	+137.1	+89.7
40%	65%	50%	75%	50%		50%	30%

* Top 25% WW and YW.
* BW/84

LOT 78 MILLS BOLD N050

03-02-2025 | Bull 4625376 1/2 SM 1/2 AN | Tattoo: N050

	WS PROCLAMATION E202	CCR COWBOY CUT 5048Z
KBHR BOLD RULER H152		WS MISS SUGAR C4
3789539	BAR CK MS X38 106Z	WS HOT BEEF X38
		BAR CK MS MEAT MKR 323T
	OAR UNIVERSAL 193	RIVERBEND UNIVERSAL
MILLS LEADER 7022		RIVERBEND BLACKBIRD X1094
4615285	M A R LILY 314	HARB PENDLETON 765 J H
		M A R K C 096

CED	BW	WW	YW	ADG	MCE	MILK	MWW	STAY	DOC
+13.2	-0.9	+70.1	+115.4	+0.28	+8.8	+30.1	+65.1	+13.7	+14.5
35%	*40%*	*80%*	*65%*	*50%*	*25%*	*10%*	*45%*	*65%*	*30%*

CW	YG	MARB	BF	REA	SF	API	TI
+40.8	+0.02	+0.71	-0.004	+0.32	N/A	+149.2	+86.8
45%	*95%*	*15%*	*85%*	*95%*		*30%*	*40%*

* BW/76 - WW/650

CHC Gana Royal Flush 85K - *Multiple sons sell!*

LOT 79 JPCC ROYAL FLUSH N534

03-17-2025 | Bull 4631692 1/2 SM 1/2 AN | Tattoo: N534

	WHF/JS/CCS DOUBLE UP G365	W/C DOUBLE DOWN 5014E
CHC GANA ROYAL FLUSH 85K		WHF SUMMER 365C
4275500	BF MISS CASH H85	SC PAY IN CASH C15
		BF MISS DREAMER E8515
	MUSGRAVE FEATURE	MUSGRAVE SKY HIGH 1535
SRS ROSE 2136		MUSGRAVE PRIDE 1416-166
4630943	SRS ROSE 2277Z	TOMBSTONE 050
		S R S ROSE 0119X

CED	BW	WW	YW	ADG	MCE	MILK	MWW	STAY	DOC
+7.6	+2.5	+81.3	+121.8	+0.25	+4.1	+22.3	+63.8	+12.2	+11.2
85%	*90%*	*40%*	*50%*	*70%*	*90%*	*65%*	*50%*	*80%*	*75%*

CW	YG	MARB	BF	REA	SF	API	TI
+45.7	-0.08	+0.27	-0.01	+0.64	N/A	+111.7	+76.6
30%	*80%*	*75%*	*85%*	*60%*		*85%*	*75%*

* BW/94

LOT 81 JPCC ROYAL FLUSH N559

03-30-2025 | Bull 4630734 N/A | Tattoo: N559

	WHF/JS/CCS DOUBLE UP G365	W/C DOUBLE DOWN 5014E
CHC GANA ROYAL FLUSH 85K		WHF SUMMER 365C
4275500	BF MISS CASH H85	SC PAY IN CASH C15
		BF MISS DREAMER E8515
	SITZ STELLAR 726D	MOHNEN SUBSTANTIAL 272
PCC EMMA STELLAR 2018		SITZ PRIDE 200B
4629434	SITZ EMMA 210G	POSS ACHIEVEMENT
		SITZ EMMA 360D

CED	BW	WW	YW	ADG	MCE	MILK	MWW	STAY	DOC
+11.8	+0.4	+77.6	+120.0	+0.27	+7.0	+21.0	+60.1	+12.6	+11.1
50%	*60%*	*55%*	*55%*	*55%*	*55%*	*80%*	*65%*	*75%*	*75%*

CW	YG	MARB	BF	REA	SF	API	TI
+43.3	-0.01	+0.36	+0.008	+0.55	N/A	+125.2	+79.5
40%	*95%*	*60%*	*90%*	*75%*		*65%*	*65%*

* BW/85

LOT 80 JPCC ROYAL FLUSH N557

04-04-2025 | Bull 4630732 1/2 SM 1/2 AN | Tattoo: N557

	WHF/JS/CCS DOUBLE UP G365	W/C DOUBLE DOWN 5014E
CHC GANA ROYAL FLUSH 85K		WHF SUMMER 365C
4275500	BF MISS CASH H85	SC PAY IN CASH C15
		BF MISS DREAMER E8515
	KG JUSTIFIED 3023	CONNEALY JUDGMENT
SRS PRIDE 1251J		KG MISS MAGIC 1443
4629432	SRS PRIDE 9283G	MILL BAR HICKOK 7242
		SRS PRIDE 7238E

CED	BW	WW	YW	ADG	MCE	MILK	MWW	STAY	DOC
+14.6	-0.2	+75.5	+111.9	+0.23	+7.4	+22.6	+63.4	+14.2	+12.1
25%	*50%*	*60%*	*70%*	*80%*	*45%*	*65%*	*50%*	*60%*	*60%*

CW	YG	MARB	BF	REA	SF	API	TI
+43.2	-0.03	+0.37	-0.005	+0.51	N/A	+132.1	+79.5
40%	*90%*	*55%*	*85%*	*80%*		*55%*	*65%*

* BW/90

KBHR Bold Ruler H152 - *Multiple sons and daughters sell!*

LOT 100 — MILLS SHAYLEE N062

03-03-2025 | Cow 4625373 1/2 SM 1/2 AN | Tattoo: N062

	GIBBS 7382E BROAD RANGE	CCR WIDE RANGE 9005A
GIBBS 9114G ESSENTIAL		SSF BLK LOUISE Y534
3716905	GIBBS 7153E STAR 3136A	HOOK`S BROADWAY 11B
		GIBBS 3136A STAR 0589X
	RIVERBEND 4P26 D1268	WOODSIDE RITO 4P26 OF 0242
MILLS SHAYLEE 9020		RIVERBEND EVERELDA Z1203
4615287	M A R SHAYLEE 388	RIVERBEND DESIGN 208 4456
		M A R KYLIE 121

CED	BW	WW	YW	ADG	MCE	MILK	MWW	STAY	DOC
+12.0	-0.7	+82.4	+136.3	+0.34	+8.1	+29.2	+70.3	+12.8	+14.6
45%	40%	35%	25%	20%	35%	15%	20%	75%	25%

CW	YG	MARB	BF	REA	SF	API	TI
+49.5	-0.07	+0.46	+0.016	+0.89	N/A	+137.5	+88.0
25%	85%	45%	95%	20%		50%	35%

LOT 101 — MILLS BEAUTY N088

03-22-2025 | Cow 4625372 1/2 SM 1/2 AN | Tattoo: N088

	WS PROCLAMATION E202	CCR COWBOY CUT 5048Z
KBHR BOLD RULER H152		WS MISS SUGAR C4
3789539	BAR CK MS X38 106Z	WS HOT BEEF X38
		BAR CK MS MEAT MKR 323T
	RIVERBEND CASH CROP E1329	BLACKTOP CASH CROP
MILLS BACHEL BUEATY 0060		RIVERBEND BLACKCAP A1525
4615293	MILLS BACHEL BEAUTY 5092	RIVERBEND EMBLAZON X751
		RIVERBEND BACHEL BEAUTY 3170

CED	BW	WW	YW	ADG	MCE	MILK	MWW	STAY	DOC
+16.0	-2.0	+69.9	+116.5	+0.29	+9.7	+29.5	+64.7	+15.1	+14.8
15%	20%	80%	60%	45%	15%	15%	45%	55%	25%

CW	YG	MARB	BF	REA	SF	API	TI
+37.3	-0.02	+0.73	-0.011	+0.33	N/A	+159.3	+89.1
55%	90%	15%	75%	95%		20%	30%

LOT 102 — MILLS SHAYLEE N064

03-07-2025 | Cow 4625380 1/2 SM 1/2 AN | Tattoo: N064

	ASR AMERICAN PROUD H0301	ASR AMERICAN PATRIOT F843
LRS DUTTON 611K		ASR LITTLE DESI D6273
4046516	LRS MS EAGLE 983G	HOOK`S EAGLE 6E
		LRS MS CLASS ACT 437B
	RIVERBEND EMBLAZON X751	O C C EMBLAZON 854E
MILLS KYLIE 4017		THOMAS LADY 2158
4615282	M A R SHAYLEE 388	RIVERBEND DESIGN 208 4456
		M A R KYLIE 121

CED	BW	WW	YW	ADG	MCE	MILK	MWW	STAY	DOC
+11.0	-0.4	+79.3	+121.2	+0.26	+6.1	+22.8	+62.2	+16.7	+12.5
60%	45%	50%	55%	65%	70%	65%	55%	35%	55%

CW	YG	MARB	BF	REA	SF	API	TI
+47.3	-0.12	+0.39	-0.016	+0.76	N/A	+136.7	+82.7
30%	70%	55%	75%	40%		50%	55%

LOT 103 — MILLS DESIGN N008

02-24-2025 | Cow 4625378 1/2 SM 1/2 AN | Tattoo: N008

	ASR AMERICAN PROUD H0301	ASR AMERICAN PATRIOT F843
LRS DUTTON 611K		ASR LITTLE DESI D6273
4046516	LRS MS EAGLE 983G	HOOK`S EAGLE 6E
		LRS MS CLASS ACT 437B
	A A R TEN X 7008 S A	MYTTY IN FOCUS
MILLS LADY 5009		A A R LADY KELTON 5551
4615280	M A R ELAINE DESIGN 741	DANSIE OSCAR DESIGN 014
		M A R K C 098

CED	BW	WW	YW	ADG	MCE	MILK	MWW	STAY	DOC
+13.1	-1.4	+78.6	+126.0	+0.3	+8.8	+24.1	+63.9	+12.2	+12.4
35%	30%	50%	45%	40%	25%	50%	50%	80%	55%

CW	YG	MARB	BF	REA	SF	API	TI
+54.7	-0.12	+0.54	-0.017	+0.81	N/A	+141.2	+88.0
15%	70%	30%	75%	30%		45%	35%

LOT 104 — MILLS PERFECTION N051

03-02-2025 | Cow 4625379 N/A | Tattoo: N051

	WS PROCLAMATION E202	CCR COWBOY CUT 5048Z
KBHR BOLD RULER H152		WS MISS SUGAR C4
3789539	BAR CK MS X38 106Z	WS HOT BEEF X38
		BAR CK MS MEAT MKR 323T
	RIVERBEND EMBLAZON X751	O C C EMBLAZON 854E
M A R LUCY 4003		THOMAS LADY 2158
4615290	M A R LILY 218	BELL KEY PERFECTER 319
		M A R SHAYLEE 196

CED	BW	WW	YW	ADG	MCE	MILK	MWW	STAY	DOC
+14.0	-1.3	+69.6	+112.1	+0.27	+8.2	+28.3	+63.0	+16.0	+14.6
30%	30%	80%	70%	55%	30%	20%	55%	45%	25%

CW	YG	MARB	BF	REA	SF	API	TI
+35.4	-0.01	+0.68	-0.006	+0.33	N/A	+153.5	+86.1
60%	95%	20%	85%	95%		25%	40%

LOTS 105-119

These are purebred commercial Angus Heifers born spring of 2025. Quality genetics to make outstanding replacement females for any progressive program. Winning bidder has the option to take one group or all.

105-109

GROUP A | 5 COMMERCIAL ANGUS HEIFERS

110-114

GROUP B | 5 COMMERCIAL ANGUS HEIFERS

115-119

GROUP C | 5 COMMERCIAL ANGUS HEIFERS

Matt Macfarlane MARKETING
4889 Barton Road
Loomis, CA 95650

PRSRT
FIRST-CLASS
U.S. POSTAGE
PAID
St. Joseph, MO
Permit #2017

SAMARIA HILLS
BULL SALE

75 Two-Year-Old and Fall Yearling Angus and SimAngus Bulls,
along with a select number of Yearling Bulls
20 Yearling Registered SimAngus and Commercial Angus Females

02.27.2026 12 NOON
MALAD CITY,
IDAHO

Brought to you by:

PARKER
CATTLE CO.

Mills Angus