QUALITY GENETICS

RIVERBEND RANCH

GENETIC EDGE

BULL SALE

376 Coming Two-Year-Old Bulls • 209 Yearling Bulls

Saturday • March 14, 2026 • 10 A.M.

2880 N 55 W • Idaho Falls, Idaho 83402

Welcome

Dear friends and neighbors,

Thank you for taking a look at our offering this spring. We always strive to improve over the previous year, but this year's offering is a step beyond my expectations. I am very proud of Rhett, Dale, Andrea, Chris, and the entire team. They have really outdone themselves this year. I hope you can find time in your schedule to visit us on sale day. If you are able to visit us, I think that you'll agree that I'm not exaggerating when I say this set of bulls are the best that we have ever had to offer.

We consider it a great honor that throughout the years, so many ranches have chosen Riverbend as their main source of Angus genetics. We are extremely grateful for your continued support!

In today's world of higher cattle prices, producers are finally being paid for their hard work and genetics are becoming increasingly important in the journey to increase profitability. We are grateful for the many operations who seek out Riverbend genetics each fall to fill their feedlots. They are looking for genetics that will produce profits for them in the feedlot. The fact that feedlots across the nation are willing to pay a premium for calves sired by Riverbend bulls is a tribute to the ranchers who skillfully pair those genetics and produce those calves.

We are also grateful for the efforts of the hundreds of purebred breeders who, over the years, have contributed to developing the outstanding Angus breed that now dominates the cattle landscape. It has been very exciting to see the progress that the Angus breed has made over the years. We respect the many great seedstock operations throughout the Western USA. And it is a rewarding experience for us to be a small part of this great industry.

There has never been a better time to be in the cattle business. In today's world, those who are serious about their health know the importance of protein in their diet! And beef is the tastiest protein on the menu! Health experts are now touting that beef is an extremely important part of a healthy diet. Beef is back in vogue. Supplies are down. And prices are up! These are fun times!

We look forward to seeing you on sale day. We hope you can join us!

Frank VanderSloot

Frank & Belinda VanderSloot

The VanderSloot Family

Schedule of Events

QUALITY GENETICS RIVERBEND RANCH

FRIDAY, MARCH 13, 2026

All Day	Viewing of Cattle
6:00 p.m.	Prime Dry aged Black Angus Steak Dinner

SATURDAY, MARCH 14, 2026

7:00 a.m.	Cattle available for inspection
7:00 a.m.	Full Country Breakfast
10:00 a.m.	Sale Begins

Lunch served throughout the sale

www.riverbendranchgenetics.com

Visit for updates and to view videos

SALE DAY PHONE: 208-528-6635

2880 N 55 W • IDAHO FALLS, IDAHO 83402 • 208-528-6635
Frank and Belinda VanderSloot | Owners
Rhett Jacobs | General Manager | 208-681-9841
Dale Meek | Purebred Operations Manager | 208-681-9840
Chris Howell | Director of Customer Service | 208-681-9821
Andrea Bradley | Director of Marketing | 607-379-1553

Sale Information

AUCTIONEERS

Trent Stewart
541-325-3662

Rick Machado
805-501-3210

SALE MANAGERS

COTTON & associates

LARRY COTTON	517-294-0777
RYAN COTTON	706-206-8361
MIKE GOTHARD	540-894-1055
JERRY CRENSHAW	703-244-4767
ZACK HILEMAN	540-460-2776

www.cotton-associates.com

SALE DAY PHONE: 208-528-6635

SALE ACCOMMODATIONS

Hilton Garden Inn
700 Lindsay Blvd, Idaho Falls 83402
208-522-9500

SALE STAFF & PUBLICATION REPRESENTATIVES

Terry Cotton, Special Assignment.....816-390-3227
Jim Davis, Superior Livestock.....208-890-6486
John Dickenson, Special Assignment.....916-806-1919
Eric Duarte, Special Assignment.....541-891-7863
Landon Andrews, Angus Journal.....801-592-7279
Logan Ipsen, Western Livestock Journal.....916-947-2392
Matt Macfarlane, California Cattleman.....916-803-3113
Dennis Metzger, Special Assignment.....816-519-8208
Jared Patterson, Western Livestock Journal.....208-312-2386
Rod Wesselman, Special Assignment.....509-765-9219
Jake Pickering, Western Ag Reporter.....530-415-5484
Juston Stelzer, Special Assignment.....817-992-7059

VETERINARIAN

John Coplin, DVM, Willowcreek Veterinary Clinic
Idaho Falls, Idaho 208-529-4081

Chuck Gue, DVM, Progenesis Embryo Transfer, Ltd
406-581-7910

NUTRITIONIST

Tod Shenton, PhD, Cache Consultants
Medicine Lodge, ID 208-221-1324

SALE LOCATION

2880 North 55 West • Idaho Falls, Idaho

CCi .LIVE

Watch the Sale on CCI.live!

The best, the fastest and most comprehensive marketing & bidding tool!

How to Bid Online...

- **As a buyer**, you DO NOT need to login to watch the sale but you must have a validated account to bid.

To BID ONLINE go to www.CCI.live in your Chrome, Firefox, Safari or other modern browser:
1) Click on the sale schedule page. 2) Click on the sale of interest.
3) Click on Bid Online- Register and then Get Buyer Number

- After you are logged in, you must proceed to the sale page for your auction and click Bid Online - Register, then **"Get Buyer Number."** Some auctions require valid credit card number on file to obtain a buyer number to bid.

- CCI.live will operate with ease on a modern **cellular device, laptop, desktop or tablet**.
- A **current browser** is important and will always make your experience better.

- **For successful bidding you must have good Internet service!** It is very important to be stationary if bidding. If you are driving and bidding, expect to have some service issues. If you are stationary on a good device, with healthy Internet, expect a very successful bidding environment. If you have slow Internet watch the "asking price" on the screen, it is real time, and refresh your browser if you feel like you have some lag.

- **Support line open during all sales. TEXT 405-400-9505 -** Please alert the ranch for your hauling preferences.

Sale Information

SALE ORDER
Sale order will be catalog order unless otherwise announced from the block.

HERD HEALTH
All cattle are eligible for interstate shipment, although some states may require additional testing prior to shipping. All bulls are guaranteed virgin bulls unless noted in the catalog or announced from the auction block. All bulls were vaccinated January 2026 with Vista 5 VL5, Vision 8, wormed with Safeguard, and poured with Clean-up II.

BREEDING SOUNDNESS EXAM
All bulls passed a semen test and breeding soundness exam administered in January 2026 by Willowcreek Veterinary Clinic. A copy of the evaluation will be furnished upon request.

RETAINED INTEREST
Riverbend Ranch retains a 1/3 semen revenue sharing interest in each bull selling. Simply stated, should semen sales become possible, Riverbend will share in 1/3 of the proceeds. The bull will remain in your control and you will receive 100% of any salvage or resale value. If you sell the bull to another producer, Riverbend retains their 1/3 semen interest.

GUARANTEE - BEST IN THE BUSINESS!
All bulls sold in this sale sell with a satisfaction guarantee for the first year until January 1st of the following year. A suitable replacement, if available, will be provided, or if the buyer prefers, credit toward one bull in a following Riverbend Genetic Edge Bull Sale, less the salvage value and discounts. All credits must be reported to Dale Meek 208-681-9840 or Chris Howell 208-681-9821 by January 1st. Please notify Riverbend as soon as possible should injury occur and before the injured bull is sold for salvage. Replacement and private treaty bulls are not covered by this guarantee.

DELIVERY
Free delivery in continental United States on purchases of three bulls or more to centralized locations. Free delivery to Idaho and surrounding states to centralized locations. $100 per bull for providing your own trucking by the Monday after the sale. Please inform the sales clerks of your intentions and detailed delivery directions.

REPEAT CUSTOMER DISCOUNTS
Customers who purchased Riverbend Bulls in either of the 2025 Genetic Edge Bull Sales will receive 5% off their bull purchase in the 2026 Genetic Edge Bull Sale. Repeat buyers can still qualify for volume discounts. Bulls must be paid in full within 60 days of the sale to receive this discount.

VOLUME DISCOUNTS
A 3% volume discount will be offered at 3 bulls. This discount will increase 1% for each additional bull up to a total of 10 bulls. If buyer qualified for repeat buyer discount, volume discount will start at the 6th bull, increasing by 1% with each additional bull until a total of 10%. Bulls must be paid in full within 60 days of the sale to receive this discount.

TOTAL DISCOUNTS AVAILABLE
All customers can qualify for up to 10% in total discounts. Discounts are calculated after all credits and delivery discounts have been deducted. Bull must be paid in full within 60 days of the sale to receive discounts.

TERMS & CONDITIONS
Terms of sale are check, cash, or credit card. Visa, Mastercard, Discover and American Express all accepted with a 3% convenience fee. All bulls sell under the Terms and Conditions of the American Angus Association. Announcements from the auction block take precedence over any printed material. Riverbend Ranch reserves the right to remove any animal not meeting our specifications prior to sale time.

SIGHT UNSEEN PURCHASE PROGRAM!
Can't make it to the sale, but would like to purchase cattle? Provide our staff with your specifications and let them evaluate the bulls for you. Then bid via sale day phone, CCi. live, or through buyer representatives.

The Crew

Riverbend Crew

Rhett Jacobs, General Manager
208-681-9841

Dale Meek, Purebred Operations Manager
208-681-9840

Chris Howell, Director of Customer Service
208-681-9821

Andrea Bradley, Director of Marketing
607-379-1553

Boone Carter, Director of Nutrition and Analytics

Left to right: Brian Anderson, Boone Carter, Connor VanderSloot, Frank VanderSloot, Dale Meek, Rhett Jacobs, Chris Howell, Roberto Rincon, Andrea Bradley

SALE DAY PHONE: 208-528-6635

www.riverbendranchgenetics.com

Idaho Falls Unit
Brian Anderson
Roberto Rincon
Danny Ouellette
Matt Hodges
Tanner Doman
Rocky VanderSloot
Ethan VanderSloot

Dubois Unit
Jake Partner
Caleb Munns
Justine Munns
Kylene Partner
Travis Dodge
Kevin Small
Mike Johnson
Connor VanderSloot
Carter Sanford

Dillon Unit
Ty Gonsalves
Ray Clark
Sterling Davis
Felix Sanchez
Miguel Velazquez

Dell Unit
Danny Marxer

Ft Ranch Unit
Landon Hall
Annie Hall

Johnson Unit
Robert Johnson
Gary Johnson
Chase Johnson
Everado Gil
Robert Vega

Texas Unit
Billy King
Gene Harvard

WY Unit
Eric Johnson
Saul Bencomo

Kauai Hawaii

WIN A TRIP!!

7 nights. Winner chosen at the conclusion of the sale (must be present to win).

RIVERBEND RANCH® STEAKS ARE AVAILABLE NATIONWIDE!

QUALITY STEAKS
RIVERBEND RANCH

Experience Premium Riverbend Ranch Beef Today!

Ranchers get $20 OFF their first box of steaks!
Use Code: RANCHER20

100% Born, Raised, and Processed in the USA!
Calves are raised by their own mothers on family ranches.

THE ULTIMATE IN QUALITY AND FLAVOR!

Experience the highest-quality, healthiest, and most-flavorful Black Angus beef!

Riverbend Ranch Steaks Are Available to Our Family of Ranchers!

Riverbend Ranch Beef is the highest-quality Black Angus beef in the country. Choose from USDA Prime or Choice cuts for the most marbling and succulent flavor. Each steak is aged to perfection for 21 days for melt-in-your-mouth tenderness! All it takes is just one mouthwatering bite to see the difference in flavor that proper aging makes.

All cattle are born, raised, and processed in the USA and include our Never Ever promise—they have never ever been treated with growth hormones or antibiotics.

Riverbend Ranch partners with family ranching operations throughout the western United States to bring quality beef to American families.

Visit RiverbendRanch.com to purchase your premium USDA Prime or Choice steaks.

Jameson M2791

1 Riverbend Jameson M2791

Birth Date: 10-18-2024 | Bull +*21176434 | Tattoo: M2791

*Basin Jameson 1076	+*Basin Deposit 6249	#*Basin Advance 3134	
20071781		+*Basin Lucy 4288	
	*Basin Joy 9140	#*EXAR Monumental 6056B	
		+*Basin Joy 5367	
	#*Connealy Consensus 7229	#*Connealy Consensus	
EF Effie 3441		Blue Lilly of Conanga 16	
17748247	EF Effie 1504	#*EF Complement 8088	PAP SCORE
		%EF Effie 1802	30

CED	BW	WW	YW	RADG	DMI	YH	SC	HP	CEM	MILK	TEAT	UDDR	FL
+10	+2.6	+112	+183	+.25	+2.91	+.9	+.12	+11.9	+7	+27	+.72	+.64	+.98

MW	MH	DOC	CLAW	ANGLE	PAP	HS	CW	MARB	RE	FAT
+112	+.8	+22	+.42	+.47	+.25	+.29	+96	+1.22	+.93	+.060

$AxH	$AxJ	$M	$W	$F	$G	$B	$C
+217	+219	+85	+115	+125	+81	+206	+352

ACT BW	WW RATIO	YW RATIO	IMF RATIO	RE RATIO	ACT SC
73	100	100	106	104	36

	CED	BW	WW	YW	DMI	YH	SC	DOC	HP	CEM	MILK	MW	MH	CW	MB	REA	FAT	TEND	CLAW	ANGL	HS	PAP
	55	80	1	2	100	24	87	19	35	93	70	8	23	2	20	44	89	83	10	30	16	43

NON-PARENT MALES

Top 1% $W	**Top 10% $AxH**	**Top 10% $F**	**Top 20% CED**	**Top 25% REA**
Top 1% CWT	**Top 10% $AxJ**	**Top 15% $G**	**Top 20% HS**	
Top 1% WW	**Top 10% $B**	**Top 15% $M**	**Top 20% TEAT**	
Top 1% YW	**Top 10% $C**	**Top 15% Marb**	**Top 25% Claw**	

• Jameson M2791 is currently the ONLY non-parent bull in the breed with his combination of CED, BW, WW, YW, SC, HP, DOC, PAP, CW, Marb., RE, $M, $W, $B and $C.

• Jameson M2791 is an exciting power growth, CW, Marb., $M, $W, $B and $C combination prospect to lead-off the 2026 Genetic Edge Bull Sale and is a son of one the top sources for growth in the Riverbend Ranch donor program, Effie 3441 sired by the record-selling multi-trait headliner, Jameson.

• Effie 3441, the dam of Lots 1 and 2 joined the Riverbend Ranch donor program as a highlight of a past Bar 7 Farms sale and blends the legendary female sire, Consensus with a productive daughter of the outcross sire, Complement 8088. The dam of Lots 1 and 2 records a BR 2@99 and a WR 2@107 while showing ultrasound ratios IMF 27@102 and REA 27@101.

ANGUS BREED AVERAGES CED +6 • BW +1.2 • WW +68 • YW +120 • YH +.6 • SC +.89 • DOC +19 • CLAW +.48 • ANGLE +.47 • PAP +1.17 • HP +11.7 • CEM +8 • MILK +27 • MARB +.78 • RE +.71 • $M +64 • $W +66 • $B +65 • $B +155 • $C +268

Jameson M2808

Riverbend Jameson M2808 / Lot 2

2 Riverbend Jameson M2808

Birth Date: 10-22-2024 Bull +*21346305 Tattoo: M2808

*Basin Jameson 1076	+*Basin Deposit 6249	#*Basin Advance 3134	
20071781		+*Basin Lucy 4288	
	*Basin Joy 9140	#*EXAR Monumental 6056B	
		+*Basin Joy 5367	
	#*Connealy Consensus 7229	#*Connealy Consensus	
EF Effie 3441		Blue Lilly of Conanga 16	
17748247	EF Effie 1504	#*EF Complement 8088	PAP SCORE
		%EF Effie 1802	46

CED	BW	WW	YW	RADG	DMI	YH	SC	HP	CEM	MILK	TEAT	UDDR	FL
+12	+1.2	+94	+165	+.27	+2.54	+.8	+.69	+9.2	+10	+33	+.54	+.43	+.97

MW	MH	DOC	CLAW	ANGLE	PAP	HS	CW	MARB	RE	FAT
+117	+.7	+24	+.59	+.49	-1.27	+.30	+88	+1.45	+1.02	+.066

$AxH	$AxJ	$M	$W	$F	$G	$B	$C
+236	+238	+49	+100	+123	+93	+216	+329

ACT BW	WW RATIO	YW RATIO	IMF RATIO	RE RATIO	ACT SC
85	100	100	130	110	38

	CED	BW	WW	YW	DMI	YH	SC	DOC	HP	CEM	MILK	MW	MH	CW	MB	REA	FAT	TEND	CLAW	ANGL	HS	PAP
	23	36	7	5	99	59	40	34	75	61	29	17	43	7	7	20	96	48	82	54	14	12

NON-PARENT MALES

Top 2% $W	Top 4% $AxJ	Top 10% $G	Top 15% $C
Top 3% CWT	Top 5% $AxH	Top 10% CED	Top 15% Milk
Top 3% WW	Top 10% $B	Top 10% Marb	Top 20% HS
Top 3% YW	Top 10% $F	Top 10% PAP	Top 20% REA

• Jameson M2808 is a flush brother to Lot 1 produced by the powerful Riverbend Ranch donor, Effie 3441 and sired by the $600,000 multi-trait leader, Jameson.
• Full and maternal sisters to Lots 1 and 2 have headlined the Riverbend Ranch Genetic Edge Female sales and include: Effie M390, the $21,000 selection of Boyd Beef; Effie K1023, the $16,000 selection of Deer Valley Farm; and Effie M347 selling to Hillhouse Angus.

Riverbend Effie M390 / The $21,000 full sister to Lots 1 and 2 selected by Boyd Beef in the 2025 Riverbend Ranch Genetic Edge Female Sale.

Riverbend Effie M347 / A maternal sister to Lots 1 and 2 selling to Hillhouse Angus in the 2025 Riverbend Ranch Genetic Edge Female Sale.

Lucy 7429 Brothers

Riverbend Statesman M2288 / Lot 3

3 Riverbend Statesman M2288

Birth Date: 06-27-2024 Bull +*21105654 Tattoo: M2288

*Virginia Tech Statesman 20085208	#*Tehama Patriarch F028	#*S S Niagara Z29	
		Tehama Elite Blackbird D826	
	+*Vpi 310A Rita 9G6 Et	#*Ellingson Homestead 6030	
		AED Rita 310A	
+*Curtin Lucy 7429 18905729	#+*Basin Payweight 1682	#+*Basin Payweight 006S	
		21AR O Lass 7017	
	EXAR Lucy 3056	#*Connealy Consensus 7229	PAP SCORE 45
		EXAR Lucy 1061	

CED	BW	WW	YW	RADG	DMI	YH	SC	HP	CEM	MILK	TEAT	UDDR	FL
+5	+1.7	+84	+161	+.34	+2.07	+.6	+.68	+9.6	+13	+32	+.51	+.34	+1.01

MW	MH	DOC	CLAW	ANGLE	PAP	HS	CW	MARB	RE	FAT
+75	+.8	+19	+.59	+.54	+.84	+.69	+72	+1.37	-.05	+.093

$AxH	$AxJ	$M	$W	$F	$G	$B	$C
+79	+68	+61	+88	+121	+74	+195	+314

ACT BW	WW RATIO	YW RATIO	IMF RATIO	RE RATIO	ACT SC
75	100	100	98	89	39

CED	BW	WW	YW	DMI	YH	SC	DOC	HP	CEM	MILK	MW	MH	CW	MB	REA	FAT	TEND	CLAW	ANGL	HS	PAP
26	31	20	1	99	69	44	31	66	7	25	61	44	15	3	99	100	29	69	88	85	74

NON-PARENT MALES

Top 4% RADG	Top 10% $W	Top 15% $B	Top 15% WW
Top 4% YW	Top 10% CEM	Top 15% CWT	Top 20% $C
Top 10% $F	Top 10% Marb	Top 15% Milk	Top 25% $G

4 Riverbend Bougie M2811

Birth Date: 10-24-2024 Bull +*21165114 Tattoo: M2811

+*BNWZ Bougie 1588 20200640	*SG Salvation	#+*Baldridge Alternative E125	
		+*MGR JP Rita 7037	
	+*RB Lady Denver 167-453	#*EXAR Denver 2002B	
		+*R B Lady Party 167-305	
+*Curtin Lucy 7429 18905729	#+*Basin Payweight 1682	#+*Basin Payweight 006S	
		21AR O Lass 7017	
	EXAR Lucy 3056	#*Connealy Consensus 7229	PAP SCORE >50
		EXAR Lucy 1061	

CED	BW	WW	YW	RADG	DMI	YH	SC	HP	CEM	MILK	TEAT	UDDR	FL
+5	+2.7	+77	+138	+.31	+1.17	+.4	+.67	+15.1	+11	+33	+.57	+.52	+1.07

MW	MH	DOC	CLAW	ANGLE	PAP	HS	CW	MARB	RE	FAT
+52	+.3	+35	+.42	+.44	+1.44	+.48	+77	+1.45	+.62	+.048

$AxH	$AxJ	$M	$W	$F	$G	$B	$C
+227	+182	+105	+83	+136	+89	+226	+398

ACT BW	WW RATIO	YW RATIO	IMF RATIO	RE RATIO	ACT SC
79	100	100	N/A	N/A	35

CED	BW	WW	YW	DMI	YH	SC	DOC	HP	CEM	MILK	MW	MH	CW	MB	REA	FAT	TEND	CLAW	ANGL	HS	PAP
54	74	24	13	50	78	65	1	1	43	18	79	79	12	3	69	84	51	22	31	42	71

NON-PARENT MALES

Top 1% $C	Top 5% $B	Top 10% HPreg	Top 15% RADG	Top 25% YW
Top 1% Doc	Top 10% $AxH	Top 10% Marb	Top 20% $AxJ	
Top 2% $M	Top 10% $G	Top 15% $W	Top 25% CEM	
Top 4% $F	Top 10% CWT	Top 15% Milk	Top 25% Claw	

• Featuring two sons of the $180,000 powerful and prolific foundation Riverbend Ranch Lucy, Lucy 7429 sired by the proven Deer Valley Farm and Knoll Crest Farms phenotype sire, Statesman and the $165,000 multi-trait headliner of the Riverbend Ranch and Spruce Mountain Ranch herd sire rosters, Bougie 1588.

• Lucy 7429, the donor dam of Lots 3 and 4 was selected as the top-selling open donor of the 2021 Express Ranches Big Event and she blends the legendary female sires, Payweight 1682 and Consensus with a direct daughter of the $390,000 valued cornerstone, Lucy 3829 by New Design 5050. The dam of Lots 3 and 4 posts a WR 2@119 and a YR 1@115. Full and maternal siblings to Lots 3 and 4 include: Lucy 1649, the $180,000 second high-selling open heifer of the 2021 Big Event selected by Riverbend Ranch; Lucy 1651, the $140,000 third high-selling open heifer of that offering selected by EZ Angus Ranch; the $80,000 valued Lucy 1090 in the Riverbend Ranch donor program; Lucy K1207, the $35,000 selection of Triple H Cattle Company in the 2024 Spruce Mountain Ranch Sale; Bougie M255, the $16,000 selection of Van Orden Farms in the 2025 Riverbend Ranch Bull Sale; Bougie M270 selling in that offering to Long View Ranch; Lucy M272, the $12,500 selection of Wilmore Angus in the 2024 Riverbend Ranch Sale; Lucy M2795, the $11,500 selection of Wilmore Angus in the 2025 Riverbend Ranch Sale; and Lucy 1034L selling in that event to Dixie Farms for $11,000.

True Balance M2240

5 Riverbend True Balance M2240

Birth Date: 06-26-2024 | Bull +*21105676 | Tattoo: M2240

*G A R Home Town
*RSA True Balance 1311
20129422 | *RSA Forever Lady 9204

#+*G A R Ashland
+*Chair Rock Sure Fire 6095
#*EXAR Monumental 6056B
*RSA Forever Lady 7232

*G A R Advance
+*2 Bar GAdvance 5134
18047605 | +*2 Bar Cash 3483

#+*G A R Progress
G A R 5050 New Design A84
*2 Bar Cash 1723
+*2 Bar 28 Ambush 1865

PAP SCORE >50

CED	BW	WW	YW	RADG	DMI	YH	SC	HP	CEM	MILK	TEAT	UDDR	FL
+10	+.2	+60	+107	+.26	+.56	+0	+1.23	+9.5	+7	+32	+.62	+.70	+.94

MW	MH	DOC	CLAW	ANGLE	PAP	HS	CW	MARB	RE	FAT
+35	-.2	+19	+.54	+.56	-1.10	+.08	+44	+2.10	+.65	+.004

$AxH	$AxJ	$M	$W	$F	$G	$B	$C
+266	+208	+58	+69	+95	+125	+221	+345

ACT BW	WW RATIO	YW RATIO	IMF RATIO	RE RATIO	ACT SC
70	100	101	139	95	43

	CED	BW	WW	YW	DMI	YH	SC	DOC	HP	CEM	MILK	WW	MH	CW	MB	REA	FAT	TEND	CLAW	ANGL	HS	PAP
	33	42	92	83	11	96	21	73	81	84	19	93	96	70	1	50	20	77	65	79	4	4

NON-PARENT MALES

Top 1% $G	Top 5% $B	Top 15% Milk	Top 25% BW
Top 1% Marb	Top 10% $AxJ	Top 15% PAP	
Top 2% $AxH	Top 10% $C	Top 15% UDDER	
Top 4% HS	Top 15% DMI	Top 20% CED	

• True Balance M2240 is a calving-ease, PAP, Marb., $B and $C prospect produced by the $180,000 valued herd sire producing Riverbend Ranch and Express Ranches donor, GAdvance 5134 sired by the proven genomic leader of the ORIgen roster, True Balance.

• The dam of Lots 5 through 7 is one of the top Marb. females in the Riverbend Ranch program and she records a BR 4@98, a WR 4@104 and a YR 4@102 while carrying an ultrasound IMF ratio 30@109.

ANGUS BREED AVERAGES CED +6 • BW +1.2 • WW +68 • YW +120 • YH +.6 • SC +.89 • DOC +19 • CLAW +.48 • ANGLE +.47 • PAP +1.17 • HP +11.7 • CEM +8 • MILK +27 • MARB +.78 • RE +.71 • $M +64 • $W +66 • $B +65 • $B +155 • $C +268

True Balance M2307

Riverbend True Balance M2307 / Lot 6

6 Riverbend True Balance M2307

Birth Date: 06-28-2024 Bull +*21105661 Tattoo: M2307

*RSA True Balance 1311
20129422
*G A R Home Town
*RSA Forever Lady 9204
#+*G A R Ashland
+*Chair Rock Sure Fire 6095
#*EXAR Monumental 6056B
*RSA Forever Lady 7232

+*2 Bar GAdvance 5134
18047605
*G A R Advance
+*2 Bar Cash 3483
#+*G A R Progress
G A R 5050 New Design A84
*2 Bar Cash 1723
+*2 Bar 28 Ambush 1865

PAP SCORE
37

CED	BW	WW	YW	RADG	DMI	YH	SC	HP	CEM	MILK	TEAT	UDDR	FL
+7	+2.4	+65	+112	+.24	+.74	+.1	+.50	+10.1	+9	+31	+.73	+.71	+.99

MW	MH	DOC	CLAW	ANGLE	PAP	HS	CW	MARB	RE	FAT
+65	+.1	+1	+.50	+.52	-1.04	+.06	+38	+1.88	+.72	-.041

$AxH	$AxJ	$M	$W	$F	$G	$B	$C
+221	+156	+48	+66	+82	+118	+201	+309

ACT BW	WW RATIO	YW RATIO	IMF RATIO	RE RATIO	ACT SC
75	78	83	85	75	36

	CED	BW	WW	YW	DMI	YH	SC	DOC	HP	CEM	MILK	MW	MH	CW	MB	REA	FAT	TEND	CLAW	ANGL	HS	PAP
NON-PARENT MALES	85	79	58	71	28	59	55	98	76	76	20	50	71	59	3	47	5	54	50	50	6	7

Top 1% $G	Top 4% Fat	Top 15% PAP	Top 20% Milk
Top 2% Marb	Top 10% $AxH	Top 15% UDDER	Top 20% TEAT
Top 3% HS	Top 15% $B	Top 20% DMI	Top 25% $C

Featuring three sons of the $180,000 valued Marb. headliner of the Riverbend Ranch and Express Ranches joint embryo programs, GAdvance 5134 sired by the longtime genomic leader of the ORIgen roster, True Balance and the highlight of the Riverbend Ranch herd sire roster, Bougie 1588.

2 Bar GAdvance 5134 / The $180,000 valued herd sire producing dam of Lots 5 through 7.

7 Riverbend Bougie M2221

Birth Date: 06-21-2024 Bull +*21105678 Tattoo: M2221

+*BNWZ Bougie 1588 20200640	*SG Salvation	#+*Baldridge Alternative E125
		+*MGR JP Rita 7037
	+*RB Lady Denver 167-453	#*EXAR Denver 2002B
		+*R B Lady Party 167-305
+*2 Bar GAdvance 5134 18047605	*G A R Advance	#+*G A R Progress
		G A R 5050 New Design A84
	+*2 Bar Cash 3483	*2 Bar Cash 1723
		+*2 Bar 28 Ambush 1865

PAP SCORE 46

CED	BW	WW	YW	RADG	DMI	YH	SC	HP	CEM	MILK	TEAT	UDDR	FL
+6	+2.6	+82	+150	+.31	+1.93	+.6	+.02	+10.2	+12	+30	+.46	+.49	+.92

MW	MH	DOC	CLAW	ANGLE	PAP	HS	CW	MARB	RE	FAT
+77	+.4	+16	+.51	+.48	+1.07	+.47	+82	+1.84	+.81	+.038

$AxH	$AxJ	$M	$W	$F	$G	$B	$C
+272	+242	+57	+81	+136	+111	+248	+379

ACT BW	WW RATIO	YW RATIO	IMF RATIO	RE RATIO	ACT SC
70	105	105	N/A	N/A	36

CED	BW	WW	YW	DMI	YH	SC	DOC	HP	CEM	MILK	MW	MH	CW	MB	REA	FAT	TEND	CLAW	ANGL	HS	PAP
40	46	56	20	87	86	96	94	41	35	38	65	84	18	2	40	71	97	46	43	58	47

NON-PARENT MALES

Top 2% $AxH	Top 2% Marb	Top 10% YW	Top 20% WW
Top 2% $B	Top 3% $AxJ	Top 15% CEM	Top 25% Milk
Top 2% $C	Top 3% $F	Top 20% $W	
Top 2% $G	Top 5% CWT	Top 20% RADG	

• Full and maternal siblings to Lots 5 through 7 include: the $400,000 valued Marbling leader of the Express Ranches and Pollard Farms herd sire rosters, Cover The Bases; the $140,000 lead-off bull of the 2023 Express Ranches Bull Sale, Lifeline 2126B selling to a group of progressive breeders as the top-selling bull of that offering; a $22,500 heifer calf selling in the 2021 Big Event; Fanny 0812, selling in that offering for $22,500 to Allison Family Trust; a $21,000 heifer selected by Gobbell G3 Farms; a $17,000 heifer pregnancy selected by R4 Cattle in the 2022 Big Event; Fanny 1002L, the $15,000 selection of Nowatzke Cattle Company in the 2024 Riverbend Ranch Female Sale; Fanny M181, selling in that offering to Pollard Farms for $13,000; Fanny 0846, selected by Soaring Eagle Farms in the 2021 Big Event; a set of embryos selected by Pollard Farms for $4,700 each as the top-selling embryos of the first Express Ranches Performance to Purple Embryo and Pregnancy sale; and Fanny M2191, the selection of Hillhouse Angus in the 2025 Riverbend Ranch Sale.
• Was used to clean-up Riverbend heifers in Fall 2025.

EXAR Cover The Bases 0819B / The $200,000 proven Marbling leader of the Express Ranches and Pollard Farms herd sire rosters and maternal brother to Lots 5 through 7.

Bougie M2772

Bougie M2772 is a sensational multi-trait prospect produced by the $250,000 featured Riverbend Blackbird, Blackbird 7480 sired by the $165,000 headlining selection of Riverbend Ranch and Spruce Mountain Ranch in the 2022 Nowatzke Cattle Company Sale, Bougie 1588.

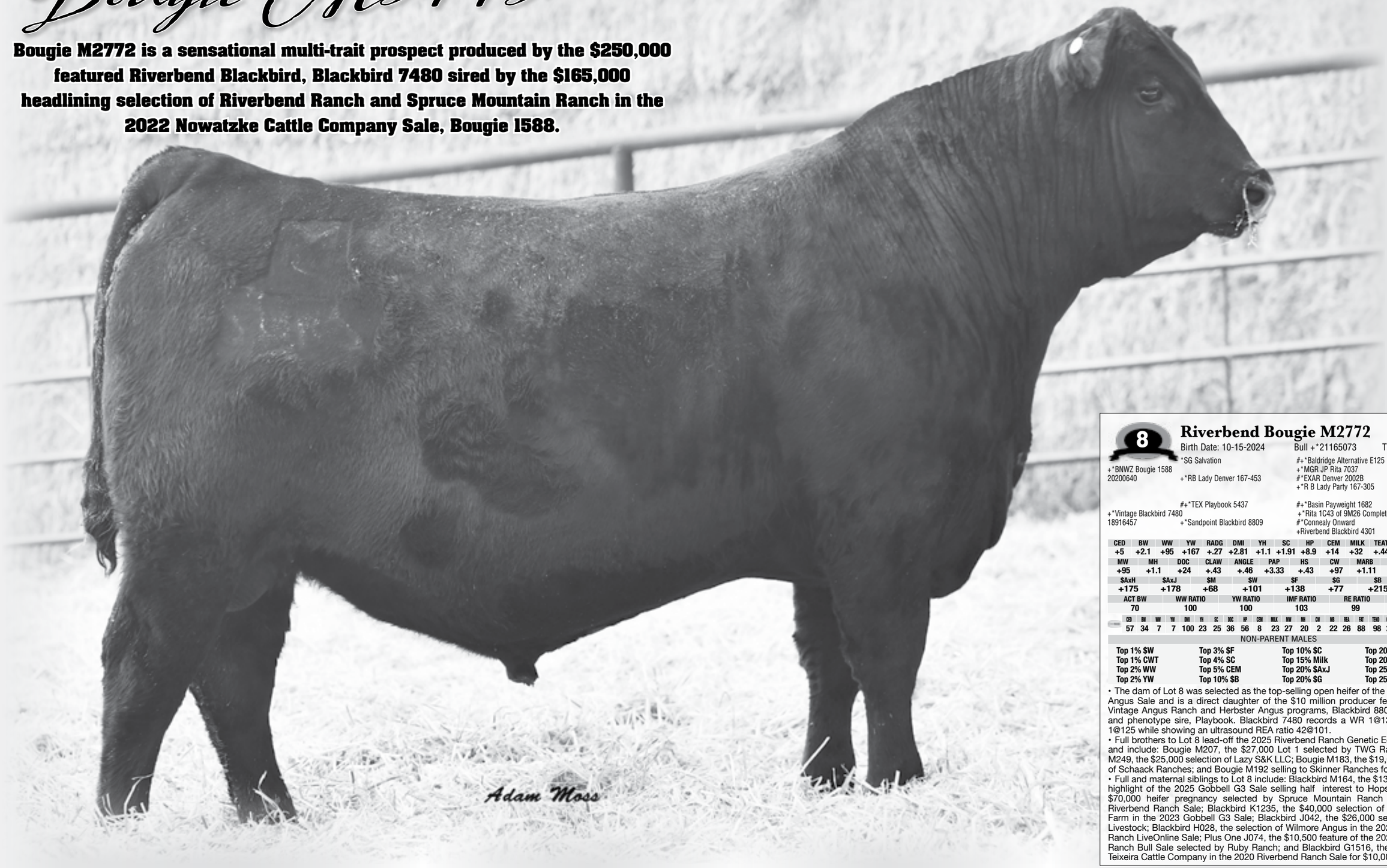

8 Riverbend Bougie M2772

Birth Date: 10-15-2024 | Bull +*21165073 | Tattoo: M2772

+*BNWZ Bougie 1588 20200640	*SG Salvation	#+*Baldridge Alternative E125	+*MGR JP Rita 7037
		#*EXAR Denver 2002B	+*R B Lady Party 167-305
	+*RB Lady Denver 167-453		
+*Vintage Blackbird 7480 18916457	#+*TEX Playbook 5437	#+*Basin Payweight 1682	+*Rita 1C43 of 9M26 Complete
	+*Sandpoint Blackbird 8809	#*Connealy Onward	+Riverbend Blackbird 4301

PAP SCORE >50

CED	BW	WW	YW	RADG	DMI	YH	SC	HP	CEM	MILK	TEAT	UDDR	FL
+5	+2.1	+95	+167	+.27	+2.81	+1.1	+1.91	+8.9	+14	+32	+.44	+.51	+.97

MW	MH	DOC	CLAW	ANGLE	PAP	HS	CW	MARB	RE	FAT
+95	+1.1	+24	+.43	+.46	+3.33	+.43	+97	+1.11	+.98	+.053

$AxH	$AxJ	$M	$W	$F	$G	$B	$C
+175	+178	+68	+101	+138	+77	+215	+347

ACT BW	WW RATIO	YW RATIO	IMF RATIO	RE RATIO	ACT SC
70	100	100	103	99	44

	CED	BW	WW	YW	DMI	YH	SC	DOC	HP	CEM	MILK	MW	MH	CW	MB	REA	FAT	TEND	CLAW	ANGL	HS	PAP
	57	34	7	7	100	23	25	36	56	8	23	27	20	2	22	26	88	98	24	63	45	79

NON-PARENT MALES

Top 1% $W	Top 3% $F	Top 10% $C	Top 20% Marb
Top 1% CWT	Top 4% SC	Top 15% Milk	Top 20% REA
Top 2% WW	Top 5% CEM	Top 20% $AxJ	Top 25% $AxH
Top 2% YW	Top 10% $B	Top 20% $G	Top 25% Claw

• The dam of Lot 8 was selected as the top-selling open heifer of the 2018 Vintage Angus Sale and is a direct daughter of the $10 million producer featured in the Vintage Angus Ranch and Herbster Angus programs, Blackbird 8809 by the $M and phenotype sire, Playbook. Blackbird 7480 records a WR 1@130 and a YR 1@125 while showing an ultrasound REA ratio 42@101.

• Full brothers to Lot 8 lead-off the 2025 Riverbend Ranch Genetic Edge Bull Sale and include: Bougie M207, the $27,000 Lot 1 selected by TWG Ranch; Bougie M249, the $25,000 selection of Lazy S&K LLC; Bougie M183, the $19,000 selection of Schaack Ranches; and Bougie M192 selling to Skinner Ranches for $12,000.

• Full and maternal siblings to Lot 8 include: Blackbird M164, the $130,000 valued highlight of the 2025 Gobbell G3 Sale selling half interest to Hopson Angus; a $70,000 heifer pregnancy selected by Spruce Mountain Ranch in the 2019 Riverbend Ranch Sale; Blackbird K1235, the $40,000 selection of Edisto Pines Farm in the 2023 Gobbell G3 Sale; Blackbird J042, the $26,000 selection of FF Livestock; Blackbird H028, the selection of Wilmore Angus in the 2020 Riverbend Ranch LiveOnline Sale; Plus One J074, the $10,500 feature of the 2022 Riverbend Ranch Bull Sale selected by Ruby Ranch; and Blackbird G1516, the selection of Teixeira Cattle Company in the 2020 Riverbend Ranch Sale for $10,000.

Jameson M2254

Riverbend Jameson M2254 / Lot 9

9 Riverbend Jameson M2254 [DDF]

Birth Date: 06-26-2024 Bull *21105647 Tattoo: M2254

*Basin Jameson 1076
20071781

+*Basin Deposit 6249
*Basin Joy 9140

#*Basin Advance 3134
+*Basin Lucy 4288
#*EXAR Monumental 6056B
+*Basin Joy 5367

*Riverbend Blackcap G1217
19594426

#*BUBS Southern Charm AA31
*Riverbend Blackcap D1382

*Silveiras Conversion 8064
*Hickory Hill Erica 009
#*Woodside Rito 4P26 of 0242
+*Riverbend Blackcap A1146

PAP SCORE
38

CED	BW	WW	YW	RADG	DMI	YH	SC	HP	CEM	MILK	TEAT	UDDR	FL
+8	+1.6	+84	+142	+.22	+2.36	+.7	+1.98	+10.7	+12	+20	+.70	+.71	+1.01

MW	MH	DOC	CLAW	ANGLE	PAP	HS	CW	MARB	RE	FAT
+74	+.7	+17	+.36	+.37	+.39	+.40	+62	+1.18	+1.02	+.038

$AxH	$AxJ	$M	$W	$F	$G	$B	$C
+176	+176	+81	+79	+92	+82	+174	+307

ACT BW	WW RATIO	YW RATIO	IMF RATIO	RE RATIO	ACT SC
75	106	111	77	114	45

	CED	BW	WW	YW	DMI	YH	SC	DOC	HP	CEM	MILK	MW	MH	CW	MB	REA	FAT	TEND	CLAW	ANGL	HS	PAP
	60	71	6	8	100	42	18	70	54	33	92	26	28	19	13	13	49	28	17	6	24	22

NON-PARENT MALES

Top 4% SC	Top 15% CEM	Top 20% $AxJ	Top 20% REA
Top 10% Angle	Top 15% UDDER	Top 20% $C	Top 20% YW
Top 10% Claw	Top 15% WW	Top 20% $M	Top 25% $W
Top 15% $G	Top 20% $AxH	Top 20% Marb	Top 25% TEAT

10 Riverbend Bougie M2055

Birth Date: 07-01-2024 Bull *21071027 Tattoo: M2055

+*BNWZ Bougie 1588 20200640	*SG Salvation	#+*Baldridge Alternative E125
		+*MGR JP Rita 7037
	+*RB Lady Denver 167-453	#*EXAR Denver 2002B
		+*R B Lady Party 167-305
*Riverbend Lady K1314 20576075	+*Sterling Pacific 904	#+*Hoover No Doubt
		+*Baldridge Isabel B082
	#*Riverbend Lady E1502	#+*Baldridge Compass C041
		Riverbend Lady B1246

PAP SCORE 37

CED	BW	WW	YW	RADG	DMI	YH	SC	HP	CEM	MILK	TEAT	UDDR	FL
+6	+3.8	+85	+136	+.26	+1.29	+.8	+.42	+9.3	+10	+18	+.40	+.56	+.99

MW	MH	DOC	CLAW	ANGLE	PAP	HS	CW	MARB	RE	FAT
+89	+1.0	+17	+.50	+.46	+.95	+.41	+92	+1.32	+1.09	+.042

$AxH	$AxJ	$M	$W	$F	$G	$B	$C
+250	+250	+54	+69	+150	+89	+239	+364

ACT BW	WW RATIO	YW RATIO	IMF RATIO	RE RATIO	ACT SC
65	105	104	98	103	38

CED	BW	WW	YW	DMI	YH	SC	DOC	HP	CEM	MILK	MW	MH	CW	MB	REA	FAT	TEND	CLAW	ANGL	HS	PAP
72	94	24	42	72	44	83	86	81	26	96	22	13	5	14	24	92	89	42	55	47	54

NON-PARENT MALES

Top 1% $F	Top 3% $AxH	Top 10% $G	Top 15% WW
Top 1% CWT	Top 3% $AxJ	Top 15% Marb	Top 25% YW
Top 2% $B	Top 4% $C	Top 15% REA	

11 Riverbend Bougie M2296

Birth Date: 06-27-2024 Bull *21105685 Tattoo: M2296

+*BNWZ Bougie 1588 20200640	*SG Salvation	#+*Baldridge Alternative E125
		+*MGR JP Rita 7037
	+*RB Lady Denver 167-453	#*EXAR Denver 2002B
		+*R B Lady Party 167-305
Riverbend Rita C012 18124320	+*PA No Limit 3736	#+G A R New Design 5050
		#+PA Lorna Marshall 2905-730
	Riverbend Rita A345	*Riverbend None Better Y095
		+Riverbend Rita U1141

PAP SCORE 43

CED	BW	WW	YW	RADG	DMI	YH	SC	HP	CEM	MILK	TEAT	UDDR	FL
+8	+1.8	+65	+110	+.21	+.87	+.5	+1.66	+9.5	+8	+33	+.61	+.57	+.97

MW	MH	DOC	CLAW	ANGLE	PAP	HS	CW	MARB	RE	FAT
+37	+.4	+19	+.51	+.51	+2.26	+.62	+62	+1.30	+1.05	-.002

$AxH	$AxJ	$M	$W	$F	$G	$B	$C
+214	+201	+66	+74	+114	+91	+205	+332

ACT BW	WW RATIO	YW RATIO	IMF RATIO	RE RATIO	ACT SC
90	103	103	80	103	43

CED	BW	WW	YW	DMI	YH	SC	DOC	HP	CEM	MILK	MW	MH	CW	MB	REA	FAT	TEND	CLAW	ANGL	HS	PAP
61	67	56	62	55	49	7	65	52	80	11	63	53	33	8	16	30	79	47	55	82	60

NON-PARENT MALES

Top 10% $AxH	Top 10% SC	Top 15% Marb	Top 20% $F
Top 10% $B	Top 15% $AxJ	Top 15% Milk	Top 25% DMI
Top 10% $G	Top 15% $C	Top 15% REA	Top 25% Fat

12 Riverbend Bougie M2255

Birth Date: 06-26-2024 Bull +*21105681 Tattoo: M2255

+*BNWZ Bougie 1588 20200640	*SG Salvation	#+*Baldridge Alternative E125
		+*MGR JP Rita 7037
	+*RB Lady Denver 167-453	#*EXAR Denver 2002B
		+*R B Lady Party 167-305
+*Chair Rock Sure Fire 7003 18789787	#+*G A R Sure Fire	#*Connealy In Sure 8524
		+Chair Rock 5050 G A R 8086
	+*Chair Rock Prophet 3054	#+*G A R Prophet
		+*Chair Rock 5050 G A R 1131

PAP SCORE 41

CED	BW	WW	YW	RADG	DMI	YH	SC	HP	CEM	MILK	TEAT	UDDR	FL
-4	+5.9	+94	+161	+.32	+1.48	+.8	+1.41	+8.2	+5	+29	+.42	+.44	+1.02

MW	MH	DOC	CLAW	ANGLE	PAP	HS	CW	MARB	RE	FAT
+108	+.8	+23	+.47	+.42	+2.16	+.51	+90	+1.25	+1.09	+.012

$AxH	$AxJ	$M	$W	$F	$G	$B	$C
+229	+230	+52	+81	+145	+88	+233	+354

ACT BW	WW RATIO	YW RATIO	IMF RATIO	RE RATIO	ACT SC
80	100	100	98	96	41

CED	BW	WW	YW	DMI	YH	SC	DOC	HP	CEM	MILK	MW	MH	CW	MB	REA	FAT	TEND	CLAW	ANGL	HS	PAP
90	96	10	10	74	34	40	32	77	70	36	15	30	7	6	8	32	90	35	20	51	79

NON-PARENT MALES

Top 2% $F	Top 4% YW	Top 10% $G	Top 20% $W
Top 2% CWT	Top 5% $AxJ	Top 10% RADG	Top 20% Angle
Top 3% $B	Top 10% $AxH	Top 15% Marb	Top 20% SC
Top 3% WW	Top 10% $C	Top 15% REA	

Riverbend Bougie M2255 / Lot 12

Riverbend Black Label M1826 / Lot 14

13 Riverbend Saluda M2289

Birth Date: 06-27-2024 Bull *21105739 Tattoo: M2289

+*Yon Saluda 20336998
#*Sitz Stellar 726D
+*Yon Sarah D668
#*Mohnen Substantial 272
*SITZ Pride 200B
#*V A R Discovery 2240
+*Yon Sarah A615

+*Riverbend Blackcap D1004 18796703
#+*V A R Index 3282
Riverbend Blackcap B1089
#+G A R Ingenuity
+*Sandpoint Blackbird 8809
#*Connealy Consensus 7229
#Riverbend Blackcap Z1361

PAP SCORE 39

CED	BW	WW	YW	RADG	DMI	YH	SC	HP	CEM	MILK	TEAT	UDDR	FL
+7	+2.0	+76	+132	+.26	+1.37	+.6	+.79	+14.0	+6	+27	+.73	+.72	+1.14

MW	MH	DOC	CLAW	ANGLE	PAP	HS	CW	MARB	RE	FAT
+67	+.4	+16	+.37	+.36	-1.01	+.26	+70	+.84	+.73	-.002

$AxH	$AxJ	$M	$W	$F	$G	$B	$C
+165	+145	+94	+76	+120	+64	+185	+334

ACT BW	WW RATIO	YW RATIO	IMF RATIO	RE RATIO	ACT SC
90	112	108	106	97	40

CED	BW	WW	YW	DMI	YH	SC	DOC	HP	CEM	MILK	MW	MH	CW	MB	REA	FAT	TEND	CLAW	ANGL	HS	PAP
43	53	44	50	59	71	15	58	16	90	56	79	82	31	12	76	78	73	3	1	13	13

NON-PARENT MALES

Top 5% $M
Top 10% $C
Top 10% Angle
Top 15% $F
Top 15% Claw
Top 15% FL
Top 15% PAP
Top 15% TEAT
Top 15% UDDER
Top 20% $B
Top 20% CWT
Top 20% HPreg
Top 20% HS
Top 25% $AxH
Top 25% $W

14 Riverbend Black Label M1826

Birth Date: 10-13-2024 Bull +*21097608 Tattoo: M1826

+*Riverbend Black Label J1810 20342645
*SG Salvation
+*E W A 6121 of 3128 Sure Fire
#+*Baldridge Alternative E125
+*MGR JP Rita 7037
#+*G A R Sure Fire
+*E W A 3128 of 9067 Weigh Up

+*Lylester Rita 1074 20305440
*Connealy Clarity
+*EPF Rita 8003
#Cherry Creek Land Grant
*Breshie of Conanga 6988
#*Diablo Deluxe 1104
+*EXAR Rita 5630

PAP SCORE 40

CED	BW	WW	YW	RADG	DMI	YH	SC	HP	CEM	MILK	TEAT	UDDR	FL
+14	+1.2	+86	+158	+.34	+1.66	+.8	+1.79	+12.7	+11	+33	+.65	+.62	+1.02

MW	MH	DOC	CLAW	ANGLE	PAP	HS	CW	MARB	RE	FAT
+93	+.8	+25	+.42	+.43	+2.89	+.13	+92	+1.28	+1.05	+.036

$AxH	$AxJ	$M	$W	$F	$G	$B	$C
+258	+258	+79	+92	+150	+87	+237	+386

ACT BW	WW RATIO	YW RATIO	IMF RATIO	RE RATIO	ACT SC
71	102	104	105	93	44

CED	BW	WW	YW	DMI	YH	SC	DOC	HP	CEM	MILK	MW	MH	CW	MB	REA	FAT	TEND	CLAW	ANGL	HS	PAP
10	29	20	3	93	28	4	14	13	68	22	14	11	1	9	17	68	87	4	3	3	84

NON-PARENT MALES

Top 1% $F
Top 2% $AxJ
Top 2% $B
Top 2% $C
Top 2% CWT
Top 3% $AxH
Top 4% CED
Top 4% RADG
Top 5% YW
Top 10% $G
Top 10% $W
Top 10% HS
Top 10% SC
Top 10% WW
Top 15% Marb
Top 15% Milk
Top 15% REA
Top 20% Doc
Top 25% $M
Top 25% Claw

Riverbend RiseAbove M1824 / Lot 15

15 Riverbend Rise Above M1824

Birth Date: 10-08-2024 Bull +*21087501 Tattoo: M1824

*Stellpflug Hoffman RiseAbove 20516965
- *Hoffman Stagecoach 1908
  - #+*Tehama Tahoe B767
  - #*BSG Countess 1705 of 028
- +*Hoffman 3210 Rita Lady 0256
  - #*Bar R Jet Black 5063
  - #HA Rito Lady 3839

*G3 Henrietta Pride 1029 20173751
- #*GB Fireball 672
  - +*G A R Sure Fire 6404
  - *GB Anticipation 432
- +*SMR Henrietta Pride 8043
  - #+*K C F Bennett Consent Y75
  - +*Vintage Henrietta Pride 5010

PAP SCORE: 50

CED	BW	WW	YW	RADG	DMI	YH	SC	HP	CEM	MILK	TEAT	UDDR	FL
+9	+2.1	+91	+157	+.30	+1.70	+.5	+.18	+12.0	+6	+25	+.49	+.53	+1.04

MW	MH	DOC	CLAW	ANGLE	PAP	HS	CW	MARB	RE	FAT
+98	+.4	+15	+.51	+.41	+.74	+0	+86	+1.04	+.94	+.007

$AxH	$AxJ	$M	$W	$F	$G	$B	$C
+224	+201	+68	+88	+135	+76	+212	+343

ACT BW	WW RATIO	YW RATIO	IMF RATIO	RE RATIO	ACT SC
75	97	104	114	97	37

CED	BW	WW	YW	DMI	YH	SC	DOC	HP	CEM	MILK	MW	MH	CW	MB	REA	FAT	TEND	CLAW	ANGL	HS	PAP
76	81	16	23	81	68	79	40	49	89	79	43	84	2	25	14	22	92	12	5	3	38

NON-PARENT MALES

Top 2% HS	Top 10% $AxH	Top 10% YW	Top 20% RADG
Top 3% $F	Top 10% $B	Top 15% $AxJ	Top 25% Marb
Top 3% CWT	Top 10% $C	Top 20% $G	Top 25% REA
Top 5% WW	Top 10% $W	Top 20% Angle	

17 Riverbend Validity M1844

Birth Date: 10-08-2024 Bull *21087493 Tattoo: M1844

+*BNWZ Validity 2491 20562449
- +*HPCA Veracious
  - #*Mill Brae Identified 4031
  - +*H P C A Sunrise A246
- +*RB Lady Denver 167-453
  - #*EXAR Denver 2002B
  - +*R B Lady Party 167-305

+*DBA Rita 2714 20485784
- *SG Salvation
  - #+*Baldridge Alternative E125
  - +*MGR JP Rita 7037
- +*Ogeechee Sure Fire 713
  - #+*G A R Sure Fire
  - +*G A R Daybreak A3010

PAP SCORE: >50

CED	BW	WW	YW	RADG	DMI	YH	SC	HP	CEM	MILK	TEAT	UDDR	FL
+7	+2.8	+91	+158	+.32	+1.55	+.7	+.84	+9.1	+11	+26	+.52	+.50	+1.01

MW	MH	DOC	CLAW	ANGLE	PAP	HS	CW	MARB	RE	FAT
+81	+.8	+20	+.51	+.37	+3.99	+.64	+91	+1.38	+1.04	+.035

$AxH	$AxJ	$M	$W	$F	$G	$B	$C
+264	+252	+73	+89	+148	+92	+241	+386

ACT BW	WW RATIO	YW RATIO	IMF RATIO	RE RATIO	ACT SC
75	104	102	97	97	35.00

CED	BW	WW	YW	DMI	YH	SC	DOC	HP	CEM	MILK	MW	MH	CW	MB	REA	FAT	TEND	CLAW	ANGL	HS	PAP
43	73	5	6	91	37	13	26	77	36	54	41	32	1	7	10	55	59	44	5	69	82

NON-PARENT MALES

Top 1% $F	Top 2% $C	Top 10% $G	Top 15% Angle
Top 2% $AxH	Top 2% CWT	Top 10% $W	Top 15% REA
Top 2% $AxJ	Top 5% WW	Top 10% Marb	Top 25% CEM
Top 2% $B	Top 5% YW	Top 10% RADG	

16 Riverbend Validity M1878

Birth Date: 10-27-2024 Bull +*21096072 Tattoo: M1878

+*BNWZ Validity 2491 20562449
- +*HPCA Veracious
  - #*Mill Brae Identified 4031
  - +*H P C A Sunrise A246
- +*RB Lady Denver 167-453
  - #*EXAR Denver 2002B
  - +*R B Lady Party 167-305

*G3 Henrietta Pride 1029 20173751
- #*GB Fireball 672
  - +*G A R Sure Fire 6404
  - *GB Anticipation 432
- +*SMR Henrietta Pride 8043
  - #+*K C F Bennett Consent Y75
  - +*Vintage Henrietta Pride 5010

PAP SCORE: 37

CED	BW	WW	YW	RADG	DMI	YH	SC	HP	CEM	MILK	TEAT	UDDR	FL
+11	+.8	+74	+134	+.31	+1.18	+.6	+.83	+11.7	+11	+29	+.57	+.62	+1.02

MW	MH	DOC	CLAW	ANGLE	PAP	HS	CW	MARB	RE	FAT
+85	+1.0	+12	+.37	+.39	+.82	+.08	+75	+1.53	+1.16	-.009

$AxH	$AxJ	$M	$W	$F	$G	$B	$C
+261	+235	+65	+75	+134	+104	+238	+374

ACT BW	WW RATIO	YW RATIO	IMF RATIO	RE RATIO	ACT SC
65	100	100	N/A	N/A	39

CED	BW	WW	YW	DMI	YH	SC	DOC	HP	CEM	MILK	MW	MH	CW	MB	REA	FAT	TEND	CLAW	ANGL	HS	PAP
43	53	43	25	69	58	27	50	63	74	46	46	32	6	8	4	8	100	5	5	8	48

NON-PARENT MALES

Top 2% $AxH	Top 4% $AxJ	Top 10% REA	Top 15% CWT
Top 2% $B	Top 4% $F	Top 15% Angle	Top 15% Claw
Top 2% $C	Top 4% HS	Top 15% CED	Top 15% RADG
Top 3% $G	Top 5% Marb	Top 15% CEM	Top 20% Fat

QUALITY GENETICS RIVERBEND RANCH

Visit us at:
www.riverbendranchgenetics.com
for updates and to view videos.

Validity M1859

18 Riverbend Validity M1859

Birth Date: 11-16-2024 | Bull +*21222480 | Tattoo: M1859

+*BNWZ Validity 2491 20562449	+*HPCA Veracious	#*Mill Brae Identified 4031
		+*H P C A Sunrise A246
	+*RB Lady Denver 167-453	#*EXAR Denver 2002B
		+*R B Lady Party 167-305
*AAA Isabel 1506 20170798	*DB Iconic G95	#*Musgrave 316 Stunner
		*DB Ms Discovery D13
	+*Vintage Isabel 9505	#*BUBS Southern Charm AA31
		+*Baldridge Isabel C221

PAP SCORE 41

CED	BW	WW	YW	RADG	DMI	YH	SC	HP	CEM	MILK	TEAT	UDDR	FL
-4	+3.9	+99	+163	+.26	+1.94	+.9	+2.22	+7.3	+9	+35	+.42	+.35	+.93

MW	MH	DOC	CLAW	ANGLE	PAP	HS	CW	MARB	RE	FAT
+102	+.9	+20	+.54	+.50	+2.94	+.30	+89	+1.12	+1.33	-.003

$AxH	$AxJ	$M	$W	$F	$G	$B	$C
+201	+218	+46	+104	+125	+85	+211	+320

ACT BW	WW RATIO	YW RATIO	IMF RATIO	RE RATIO	ACT SC
65	100	100	N/A	N/A	44

	CED	BW	WW	YW	DMI	YH	SC	DOC	HP	CEM	MILK	MW	MH	CW	MB	REA	FAT	TEND	CLAW	ANGL	HS	PAP
	95	79	2	12	91	25	3	12	92	28	9	19	26	2	29	4	38	58	61	51	31	91

NON-PARENT MALES

Top 1% $W	Top 3% REA	Top 10% $F	Top 15% $G
Top 2% CWT	Top 3% YW	Top 10% Milk	Top 20% HS
Top 2% SC	Top 10% $AxJ	Top 15% $AxH	Top 20% Marb
Top 2% WW	Top 10% $B	Top 15% $C	Top 25% Fat

• Validity M1859 is a power growth, RE, $W, $B and $C prospect produced by a feature of the herd sire producing Isabel family, Isabel 1506 and sired by the $220,000 multi-trait highlight of the Edisto Pines Farm, Nowatzke Cattle Company and Select Sires rosters, Validity.

• Isabel 1506, the dam of Lot 18 is a powerful daughter of the $26,000 former AAA Farms donor, Isabel 9505 sired by the longtime low-birth and Marb. leader of the Genex roster, Iconic.

Deer Valley Rita 81220 / The $60,000 donor dam of Lot 19.

19 Riverbend Validity M1834

Birth Date: 11-19-2024 Bull +*21149415 Tattoo: M1834

+*BNWZ Validity 2491	+*HPCA Veracious	#*Mill Brae Identified 4031
20562449		+*H P C A Sunrise A246
	+*RB Lady Denver 167-453	#*EXAR Denver 2002B
		+*R B Lady Party 167-305
+*Deer Valley Rita 81220	#+*TEX Playbook 5437	#+*Basin Payweight 1682
19159977		+*Rita 1C43 of 9M26 Complete
	+*G A R Progress 830	#+*G A R Progress
		G A R 1I1 Rito 3346

PAP SCORE 31

CED	BW	WW	YW	RADG	DMI	YH	SC	HP	CEM	MILK	TEAT	UDDR	FL
+7	+2.0	+78	+122	+.23	+.66	+.6	+.77	+8.9	+17	+28	+.63	+.55	+1.10

MW	MH	DOC	CLAW	ANGLE	PAP	HS	CW	MARB	RE	FAT
+49	+.5	+19	+.40	+.41	-1.69	+.57	+78	+1.31	+1.15	-.012

$AxH	$AxJ	$M	$W	$F	$G	$B	$C
+245	+223	+90	+86	+135	+93	+229	+387

ACT BW	WW RATIO	YW RATIO	IMF RATIO	RE RATIO	ACT SC
78	100	100	N/A	N/A	40

CED	BW	WW	YW	DMI	YH	SC	DOC	HP	CEM	MILK	MW	MH	CW	MB	REA	FAT	TEND	CLAW	ANGL	HS	PAP
46	40	35	87	37	60	26	31	82	1	64	83	60	7	14	5	9	96	8	24	72	11

NON-PARENT MALES

Top 1% CEM	Top 4% $B	Top 10% CWT	Top 15% DMI	Top 20% Fat
Top 2% $C	Top 10% $AxJ	Top 10% PAP	Top 15% Marb	Top 25% WW
Top 3% $F	Top 10% $G	Top 10% REA	Top 20% Angle	
Top 4% $AxH	Top 10% $M	Top 15% $W	Top 20% Claw	

EPF Rita J106 / The second-generation donor dam of Lot 20.

20 Riverbend Validity M1833

Birth Date: 11-15-2024 Bull +*21149414 Tattoo: M1833

+*BNWZ Validity 2491	+*HPCA Veracious	#*Mill Brae Identified 4031
20562449		+*H P C A Sunrise A246
	+*RB Lady Denver 167-453	#*EXAR Denver 2002B
		+*R B Lady Party 167-305
+*EPF Rita J106	+*EZAR Step Up 9178	*G A R Big Step K715
20175086		+*Basin Lucy 4261
	+*Black Gold Rita K6009	#*V A R Discovery 2240
		+*G A R 5050 New Design 2553

PAP SCORE 38

CED	BW	WW	YW	RADG	DMI	YH	SC	HP	CEM	MILK	TEAT	UDDR	FL
+4	+1.9	+79	+143	+.30	+1.48	+.7	+.35	+13.0	+9	+30	+.72	+.72	+1.04

MW	MH	DOC	CLAW	ANGLE	PAP	HS	CW	MARB	RE	FAT
+72	+.6	+19	+.38	+.40	+1.20	+.36	+76	+1.34	+1.23	+.010

$AxH	$AxJ	$M	$W	$F	$G	$B	$C
+234	+233	+85	+81	+128	+94	+223	+374

ACT BW	WW RATIO	YW RATIO	IMF RATIO	RE RATIO	ACT SC
82	107	104	N/A	N/A	37

CED	BW	WW	YW	DMI	YH	SC	DOC	HP	CEM	MILK	MW	MH	CW	MB	REA	FAT	TEND	CLAW	ANGL	HS	PAP
84	72	20	13	69	51	81	32	32	71	36	58	53	7	12	5	37	73	22	10	12	69

NON-PARENT MALES

Top 3% $C	Top 5% REA	Top 15% $M	Top 20% $W	Top 20% YW
Top 4% $AxJ	Top 10% $F	Top 15% Claw	Top 20% Angle	Top 25% Milk
Top 5% $AxH	Top 10% $G	Top 15% Marb	Top 20% RADG	Top 25% WW
Top 5% $B	Top 10% CWT	Top 15% UDDER	Top 20% TEAT	

GAR Ashland 2609 / The $54,000 powerful donor dam of Lot 21.

21 Riverbend Validity M1835

Birth Date: 11-22-2024 Bull +*21149416 Tattoo: M1835

+*BNWZ Validity 2491	+*HPCA Veracious	#*Mill Brae Identified 4031
20562449		+*H P C A Sunrise A246
	+*RB Lady Denver 167-453	#*EXAR Denver 2002B
		+*R B Lady Party 167-305
+*G A R Ashland 2609	#+*G A R Ashland	*G A R Early Bird
19568557		+*Chair Rock Ambush 1018
	+*Chair Rock Momentum 6052	#*G A R Momentum
		+*Chair Rock Sure Fire 4060

PAP SCORE 39

CED	BW	WW	YW	RADG	DMI	YH	SC	HP	CEM	MILK	TEAT	UDDR	FL
+10	+1.1	+78	+134	+.26	+1.43	+.7	+.39	+8.6	+15	+29	+.44	+.39	+.94

MW	MH	DOC	CLAW	ANGLE	PAP	HS	CW	MARB	RE	FAT
+33	+.2	+13	+.44	+.46	-1.09	+.18	+78	+1.06	+1.28	-.034

$AxH	$AxJ	$M	$W	$F	$G	$B	$C
+222	+227	+77	+89	+125	+84	+210	+349

ACT BW	WW RATIO	YW RATIO	IMF RATIO	RE RATIO	ACT SC
75	107	107	N/A	N/A	39

CED	BW	WW	YW	DMI	YH	SC	DOC	HP	CEM	MILK	MW	MH	CW	MB	REA	FAT	TEND	CLAW	ANGL	HS	PAP
40	60	36	44	48	71	72	76	75	20	27	95	92	13	34	18	23	85	18	34	14	10

NON-PARENT MALES

Top 3% CEM	Top 10% $B	Top 10% CWT	Top 15% $G	Top 25% WW
Top 4% REA	Top 10% $C	Top 10% Fat	Top 20% CED	
Top 5% $AxJ	Top 10% $F	Top 10% HS	Top 25% $M	
Top 10% $AxH	Top 10% $W	Top 10% PAP	Top 25% Marb	

Riverbend True Balance M1581 / Lot 22

22 Riverbend True Balance M1581

Birth Date: 09-03-2024 Bull +*21213941 Tattoo: M1581

*G A R Home Town
*RSA True Balance 1311
20129422 *RSA Forever Lady 9204

#+*G A R Ashland
+*Chair Rock Sure Fire 6095
#*EXAR Monumental 6056B
*RSA Forever Lady 7232

#*Poss Maverick
+*Pollard Blackcap 1010
19981852 +*EZAR Blackcap 8516

#+*Basin Payweight 1682
Poss Pride 5163
#*Basin Paycheck 5249
+*EZAR Blackcap 6012

PAP SCORE 40

CED	BW	WW	YW	RADG	DMI	YH	SC	HP	CEM	MILK	TEAT	UDDR	FL
+3	+3.8	+87	+150	+.35	+.73	+.6	+1.47	+12.5	+8	+22	+.65	+.78	+.97

MW	MH	DOC	CLAW	ANGLE	PAP	HS	CW	MARB	RE	FAT
+103	+.8	+8	+.43	+.33	+1.59	+.56	+82	+1.92	+1.23	+.002

$AxH	$AxJ	$M	$W	$F	$G	$B	$C
+317	+298	+63	+73	+145	+123	+269	+412

ACT BW	WW RATIO	YW RATIO	IMF RATIO	RE RATIO	ACT SC
85	100	100	182	107	40

	CED	BW	WW	YW	DMI	YH	SC	DOC	HP	CEM	MILK	MW	MH	CW	MB	REA	FAT	TEND	CLAW	ANGL	HS	PAP
	82	87	6	7	52	31	28	74	19	42	59	10	13	1	1	2	21	4	29	4	73	46

NON-PARENT MALES

Top 1% $AxH	Top 1% $F	Top 3% RADG	Top 10% WW
Top 1% $AxJ	Top 1% $G	Top 5% CWT	Top 10% YW
Top 1% $B	Top 1% Marb	Top 5% REA	Top 20% DMI
Top 1% $C	Top 3% Angle	Top 10% UDDER	Top 20% SC

23 Riverbend True Balance M1576

Birth Date: 08-31-2024 Bull +*21210184 Tattoo: M1576

*G A R Home Town
*RSA True Balance 1311
20129422 *RSA Forever Lady 9204

#+*G A R Ashland
+*Chair Rock Sure Fire 6095
#*EXAR Monumental 6056B
*RSA Forever Lady 7232

#+*Deer Valley Growth Fund
+*Deer Valley Rita 9111
19466527 +*Deer Valley Rita 5724

#+*Basin Payweight 1682
+*Deer Valley Rita 36113
#*A A R Ten X 7008 S A
+*G A R Progress 830

PAP SCORE 45

CED	BW	WW	YW	RADG	DMI	YH	SC	HP	CEM	MILK	TEAT	UDDR	FL
+9	+2.4	+80	+146	+.34	+1.52	+.4	+1.32	+8.3	+14	+32	+.65	+.59	+.99

MW	MH	DOC	CLAW	ANGLE	PAP	HS	CW	MARB	RE	FAT
+92	+.5	+26	+.54	+.50	+1.40	+.29	+72	+1.45	+.80	+.040

$AxH	$AxJ	$M	$W	$F	$G	$B	$C
+247	+221	+55	+81	+126	+92	+218	+338

ACT BW	WW RATIO	YW RATIO	IMF RATIO	RE RATIO	ACT SC
78	100	100	95	104	38

	CED	BW	WW	YW	DMI	YH	SC	DOC	HP	CEM	MILK	MW	MH	CW	MB	REA	FAT	TEND	CLAW	ANGL	HS	PAP
	79	89	13	4	84	50	10	7	80	3	13	18	32	6	4	14	44	80	73	72	27	41

NON-PARENT MALES

Top 4% $AxH	Top 10% $B	Top 10% Marb	Top 20% $W	Top 25% SC
Top 4% RADG	Top 10% $C	Top 15% CWT	Top 20% Doc	
Top 5% CEM	Top 10% $F	Top 15% Milk	Top 20% HS	
Top 10% $AxJ	Top 10% $G	Top 15% YW	Top 20% WW	

Riverbend True Balance M1576 / Lot 23

Riverbend Black Label M1564 / Lot 26

24 Riverbend Black Label M1648

Birth Date: 09-02-2024 Bull *21259318 Tattoo: M1648

+*Riverbend Black Label J1810 20342645	*SG Salvation	#+*Baldridge Alternative E125	
		+*MGR JP Rita 7037	
	+*E W A 6121 of 3128 Sure Fire	#+*G A R Sure Fire	
		+*E W A 3128 of 9O67 Weigh Up	
+*Spruce Mtn Blackcap K46 20505360	+*Beal Breakthrough	+*G A R Prophet K263	
		*H P C A Sure Fire S6	
	+*FB Blkcap 259 Fireball 138	#*GB Fireball 672	
		+*PCC Blackcap 259	

PAP SCORE **39**

CED	BW	WW	YW	RADG	DMI	YH	SC	HP	CEM	MILK	TEAT	UDDR	FL
+9	+2.1	+94	+165	+.30	+1.92	+.9	+1.00	+11.0	+13	+22	+.42	+.43	+.96

MW	MH	DOC	CLAW	ANGLE	PAP	HS	CW	MARB	RE	FAT
+107	+1.2	+24	+.50	+.39	+.43	+.29	+91	+1.45	+1.30	-.007

$AxH	$AxJ	$M	$W	$F	$G	$B	$C
+271	+281	+64	+85	+144	+102	+246	+383

ACT BW	WW RATIO	YW RATIO	IMF RATIO	RE RATIO	ACT SC
71	107	109	88	106	43

CED	BW	WW	YW	DMI	YH	SC	DOC	HP	CEM	MILK	MW	MH	CW	MB	REA	FAT	TEND	CLAW	ANGL	HS	PAP
51	72	8	6	93	47	45	19	47	25	87	22	8	2	3	4	19	66	31	3	23	32

NON-PARENT MALES

Top 1% $AxJ	Top 2% $C	Top 4% $G	Top 15% $W	Top 25% Fat
Top 1% $F	Top 2% CWT	Top 4% REA	Top 15% Angle	
Top 2% $AxH	Top 3% WW	Top 10% CEM	Top 20% HS	
Top 2% $B	Top 3% YW	Top 10% Marb	Top 20% RADG	

Riverbend Black Label J1810 / Sire of Lots 24 through 26.

25 Riverbend Black Label M1680

Birth Date: 09-02-2024 Bull +*21210198 Tattoo: M1680

+*Riverbend Black Label J1810 20342645	*SG Salvation	#+*Baldridge Alternative E125	
		+*MGR JP Rita 7037	
	+*E W A 6121 of 3128 Sure Fire	#+*G A R Sure Fire	
		+*E W A 3128 of 9O67 Weigh Up	
+*Vintage Henrietta Pride 0468 19825702	#*GB Fireball 672	+*G A R Sure Fire 6404	
		*GB Anticipation 432	
	+*Vintage Henrietta Pride 7246	#+*Basin Payweight 1682	
		+*PF CC&7 Henrietta Pride 1044	

PAP SCORE **>50**

CED	BW	WW	YW	RADG	DMI	YH	SC	HP	CEM	MILK	TEAT	UDDR	FL
+8	+2.0	+83	+153	+.35	+1.61	+.7	+1.53	+11.2	+10	+24	+.25	+.33	+1.02

MW	MH	DOC	CLAW	ANGLE	PAP	HS	CW	MARB	RE	FAT
+106	+1.0	+23	+.42	+.48	+2.03	+.59	+85	+1.56	+.99	+.036

$AxH	$AxJ	$M	$W	$F	$G	$B	$C
+263	+242	+54	+74	+142	+100	+243	+369

ACT BW	WW RATIO	YW RATIO	IMF RATIO	RE RATIO	ACT SC
88	100	100	112	97	45

CED	BW	WW	YW	DMI	YH	SC	DOC	HP	CEM	MILK	MW	MH	CW	MB	REA	FAT	TEND	CLAW	ANGL	HS	PAP
28	34	21	11	80	27	42	44	50	37	69	9	5	2	3	13	80	9	14	31	58	31

NON-PARENT MALES

Top 2% $AxH	Top 3% $C	Top 5% Marb	Top 20% REA
Top 2% $B	Top 3% RADG	Top 10% YW	Top 25% Claw
Top 2% $F	Top 4% $G	Top 15% SC	
Top 3% $AxJ	Top 4% CWT	Top 15% WW	

26 Riverbend Black Label M1564

Birth Date: 08-30-2024 Bull +*21210182 Tattoo: M1564

+*Riverbend Black Label J1810 20342645	*SG Salvation	#+*Baldridge Alternative E125	
		+*MGR JP Rita 7037	
	+*E W A 6121 of 3128 Sure Fire	#+*G A R Sure Fire	
		+*E W A 3128 of 9O67 Weigh Up	
*CCC Shirley 5010 18272020	#+*Deer Valley Patriot 3222	#*Connealy Capitalist 028	
		+*Deer Valley Rita 0274	
	CCC Shirley 3004	#*A A R Ten X 7008 S A	
		#BLC 3J15 Shirley 160T	

PAP SCORE **42**

CED	BW	WW	YW	RADG	DMI	YH	SC	HP	CEM	MILK	TEAT	UDDR	FL
+15	-1.8	+72	+136	+.28	+1.95	+.3	+.95	+13.4	+14	+28	+.22	+.32	+.99

MW	MH	DOC	CLAW	ANGLE	PAP	HS	CW	MARB	RE	FAT
+77	+.2	+16	+.46	+.53	+2.31	+.63	+90	+1.14	+1.15	+.023

$AxH	$AxJ	$M	$W	$F	$G	$B	$C
+259	+247	+59	+76	+148	+82	+231	+359

ACT BW	WW RATIO	YW RATIO	IMF RATIO	RE RATIO	ACT SC
75	100	100	111	100	38

CED	BW	WW	YW	DMI	YH	SC	DOC	HP	CEM	MILK	MW	MH	CW	MB	REA	FAT	TEND	CLAW	ANGL	HS	PAP
1	3	67	21	95	80	48	77	13	44	64	26	64	9	16	29	66	39	50	76	71	74

NON-PARENT MALES

Top 1% $F	Top 3% $B	Top 5% CEM	Top 25% HPreg
Top 2% CWT	Top 3% CED	Top 10% REA	Top 25% YW
Top 3% $AxH	Top 5% $C	Top 15% $G	
Top 3% $AxJ	Top 5% BW	Top 20% Marb	

Riverbend Black Label M1561 /
Lot 27

27 Riverbend Black Label M1561

Birth Date: 08-29-2024 Bull +*21210181 Tattoo: M1561

*SG Salvation
+*Riverbend Black Label J1810
20342645 +*E W A 6121 of 3128 Sure Fire
#+*Baldridge Alternative E125
+*MGR JP Rita 7037
#+*G A R Sure Fire
+*E W A 3128 of 9067 Weigh Up

#+*Deer Valley Patriot 3222
*CCC Shirley 5010
18272020 CCC Shirley 3004
#*Connealy Capitalist 028
+*Deer Valley Rita 0274
#*A A R Ten X 7008 S A
#BLC 3J15 Shirley 160T

PAP SCORE 39

CED	BW	WW	YW	RADG	DMI	YH	SC	HP	CEM	MILK	TEAT	UDDR	FL
+16	-1.0	+68	+128	+.30	+1.46	+.3	+.18	+13.8	+14	+27	+.19	+.30	+1.00

MW	MH	DOC	CLAW	ANGLE	PAP	HS	CW	MARB	RE	FAT
+81	+.3	+14	+.61	+.58	+.56	+.37	+75	+1.43	+1.22	+.041

$AxH	$AxJ	$M	$W	$F	$G	$B	$C
+263	+245	+46	+68	+131	+96	+228	+342

ACT BW	WW RATIO	YW RATIO	IMF RATIO	RE RATIO	ACT SC
85	100	100	97	100	36

	CED	BW	WW	YW	DMI	YH	SC	DOC	HP	CEM	MILK	MW	MH	CW	MB	REA	FAT	TEND	CLAW	ANGL	HS	PAP
	4	13	74	29	69	89	78	73	22	34	57	42	72	23	5	9	81	50	86	86	36	36

NON-PARENT MALES

Top 2% $AxH	Top 5% $F	Top 10% BW	Top 20% HPreg
Top 2% CED	Top 5% CEM	Top 10% Marb	Top 20% RADG
Top 3% $AxJ	Top 10% $C	Top 10% REA	
Top 4% $B	Top 10% $G	Top 15% CWT	

28 Riverbend Black Label M1571

Birth Date: 09-02-2024 Bull +*21210187 Tattoo: M1571

*SG Salvation
+*Riverbend Black Label J1810
20342645 +*E W A 6121 of 3128 Sure Fire
#+*Baldridge Alternative E125
+*MGR JP Rita 7037
#+*G A R Sure Fire
+*E W A 3128 of 9067 Weigh Up

#+*Deer Valley Patriot 3222
*CCC Shirley 5010
18272020 CCC Shirley 3004
#*Connealy Capitalist 028
+*Deer Valley Rita 0274
#*A A R Ten X 7008 S A
#BLC 3J15 Shirley 160T

PAP SCORE 35

CED	BW	WW	YW	RADG	DMI	YH	SC	HP	CEM	MILK	TEAT	UDDR	FL
+9	+1.4	+86	+153	+.33	+1.41	+.5	+1.76	+13.9	+10	+30	+.12	+.30	+.99

MW	MH	DOC	CLAW	ANGLE	PAP	HS	CW	MARB	RE	FAT
+100	+.6	+21	+.57	+.49	+.82	+.46	+79	+.89	+1.27	-.021

$AxH	$AxJ	$M	$W	$F	$G	$B	$C
+225	+223	+58	+89	+125	+75	+201	+319

ACT BW	WW RATIO	YW RATIO	IMF RATIO	RE RATIO	ACT SC
83	100	100	87	110	39

	CED	BW	WW	YW	DMI	YH	SC	DOC	HP	CEM	MILK	MW	MH	CW	MB	REA	FAT	TEND	CLAW	ANGL	HS	PAP
	34	43	24	16	59	58	8	38	19	70	31	16	31	16	55	8	16	61	81	50	48	51

NON-PARENT MALES

Top 4% REA	Top 10% $W	Top 10% WW	Top 15% Fat
Top 10% $AxH	Top 10% CWT	Top 10% YW	Top 20% $G
Top 10% $AxJ	Top 10% RADG	Top 15% $B	Top 20% HPreg
Top 10% $F	Top 10% SC	Top 15% $C	Top 25% Milk

Riverbend Black Label M1571 /
Lot 28

FF Rita 8S32 of 5B63 7986 /
A son sells as Lot 29.

29 Riverbend Black Label M1597

Birth Date: 09-25-2024 Bull +*21210194 Tattoo: M1597

+*Riverbend Black Label J1810 20342645	*SG Salvation	#+*Baldridge Alternative E125
		+*MGR JP Rita 7037
	+*E W A 6121 of 3128 Sure Fire	#+*G A R Sure Fire
		+*E W A 3128 of 9O67 Weigh Up
+*FF Rita 8S32 of 5B63 7986 19390818	*EXAR Stallion 7986	#+*EXAR Stud 4658B
		*EXAR Blackcap 3385
	+*FF Rita 5B63 of 356H 3S10	+*Rito 3S10 of 9Q15 Progress
		+J/R Queen of New Design 356H

PAP SCORE 33

CED	BW	WW	YW	RADG	DMI	YH	SC	HP	CEM	MILK	TEAT	UDDR	FL
+12	+2.8	+77	+135	+.26	+1.65	+.7	+1.37	+11.1	+11	+32	+.32	+.40	+1.00

MW	MH	DOC	CLAW	ANGLE	PAP	HS	CW	MARB	RE	FAT
+72	+.7	+10	+.55	+.57	-2.52	+.38	+76	+.84	+1.31	-.028

$AxH	$AxJ	$M	$W	$F	$G	$B	$C
+194	+205	+54	+79	+118	+73	+192	+303

ACT BW	WW RATIO	YW RATIO	IMF RATIO	RE RATIO	ACT SC
88	100	100	77	105	38

CED	BW	WW	YW	DMI	YH	SC	DOC	HP	CEM	MILK	MW	MH	CW	MB	REA	FAT	TEND	CLAW	ANGL	HS	PAP
9	61	60	40	57	69	22	75	43	74	18	59	43	29	47	3	7	25	47	73	35	2

NON-PARENT MALES

Top 2% PAP	Top 10% CWT	Top 15% $F	Top 25% $G
Top 3% REA	Top 10% Fat	Top 15% Milk	Top 25% $W
Top 10% $AxJ	Top 15% $AxH	Top 20% SC	Top 25% CEM
Top 10% CED	Top 15% $B	Top 25% $C	

31 Riverbend Commerce M1676

Birth Date: 09-28-2024 Bull +*21212964 Tattoo: M1676

*Connealy Commerce 20132642	+*G A R Sunbeam	#+*G A R Sunrise
		*G A R Ingenuity 3132
	*Avira of Conanga 814R	+*Connealy Cade
		*Avie of Conanga 624P
+*Spruce Mtn Rita 1083 20004315	+*G A R Reliant	#+*G A R Sure Fire
		+*G A R Destination N244
	*Deer Valley Rita 5646	#+*SandPoint Butkus X797
		Deer Valley Rita 3686

PAP SCORE 31

CED	BW	WW	YW	RADG	DMI	YH	SC	HP	CEM	MILK	TEAT	UDDR	FL
+11	+2.5	+93	+164	+.34	+1.54	+.3	+1.55	+8.0	+14	+22	+.46	+.48	+1.05

MW	MH	DOC	CLAW	ANGLE	PAP	HS	CW	MARB	RE	FAT
+105	+.4	+28	+.41	+.41	+.50	+.46	+82	+1.21	+1.20	-.014

$AxH	$AxJ	$M	$W	$F	$G	$B	$C
+273	+251	+68	+84	+138	+89	+228	+364

ACT BW	WW RATIO	YW RATIO	IMF RATIO	RE RATIO	ACT SC
80	100	100	102	97	38

CED	BW	WW	YW	DMI	YH	SC	DOC	HP	CEM	MILK	MW	MH	CW	MB	REA	FAT	TEND	CLAW	ANGL	HS	PAP
22	55	19	12	61	87	14	35	94	11	58	34	81	11	14	8	8	26	24	16	46	52

NON-PARENT MALES

Top 2% $AxH	Top 4% $B	Top 5% CEM	Top 15% $W	Top 15% SC
Top 2% $F	Top 4% $C	Top 5% CWT	Top 15% CED	Top 20% Angle
Top 3% $AxJ	Top 4% RADG	Top 10% $G	Top 15% Doc	Top 20% Fat
Top 3% YW	Top 4% WW	Top 10% REA	Top 15% Marb	Top 25% Claw

30 Riverbend Commerce M1668

Birth Date: 09-29-2024 Bull +*21212966 Tattoo: M1683

*Connealy Commerce 20132642	+*G A R Sunbeam	#+*G A R Sunrise
		*G A R Ingenuity 3132
	*Avira of Conanga 814R	+*Connealy Cade
		*Avie of Conanga 624P
+*Spruce Mtn Rita 1083 20004315	+*G A R Reliant	#+*G A R Sure Fire
		+*G A R Destination N244
	*Deer Valley Rita 5646	#+*SandPoint Butkus X797
		Deer Valley Rita 3686

PAP SCORE 35

CED	BW	WW	YW	RADG	DMI	YH	SC	HP	CEM	MILK	TEAT	UDDR	FL
+10	+2.0	+100	+170	+.32	+1.66	+.7	+1.20	+8.1	+13	+18	+.63	+.43	+.93

MW	MH	DOC	CLAW	ANGLE	PAP	HS	CW	MARB	RE	FAT
+106	+.5	+29	+.25	+.35	+.49	+.71	+78	+.88	+1.31	-.025

$AxH	$AxJ	$M	$W	$F	$G	$B	$C
+225	+232	+72	+91	+124	+75	+199	+330

ACT BW	WW RATIO	YW RATIO	IMF RATIO	RE RATIO	ACT SC
92	100	100	99	105	39

CED	BW	WW	YW	DMI	YH	SC	DOC	HP	CEM	MILK	MW	MH	CW	MB	REA	FAT	TEND	CLAW	ANGL	HS	PAP
21	56	3	6	93	63	36	33	93	11	81	24	53	10	54	2	9	30	2	9	70	49

NON-PARENT MALES

Top 1% Claw	Top 5% $AxJ	Top 10% $W	Top 10% Fat	Top 20% $G
Top 1% WW	Top 5% Angle	Top 10% CEM	Top 10% RADG	Top 20% CED
Top 2% YW	Top 10% $AxH	Top 10% CWT	Top 15% $B	
Top 3% REA	Top 10% $F	Top 10% Doc	Top 15% $C	

Spruce Mtn Rita 1083 / The powerful and proven donor dam of Lots 30 and 31.

Riverbend Fireproof M1706 / Lot 32

32 Riverbend Fireproof M1706

Birth Date: 08-23-2024 Bull +*21252524 Tattoo: M1706

+*G A R Fireproof 20370357
#*GB Fireball 672
+*Chair Rock Sure Fire 6095
+*G A R Sure Fire 6404
*GB Anticipation 432
#+*G A R Sure Fire
+*Chair Rock Progress 3005

+*Spruce Mtn Rita 1505 20145335
*DB Iconic G95
*Spruce Mtn Rita K8071
#*Musgrave 316 Stunner
*DB Ms Discovery D13
#*Jindra Acclaim
+*Crazy K Rita 5053

PAP SCORE 35

CED	BW	WW	YW	RADG	DMI	YH	SC	HP	CEM	MILK	TEAT	UDDR	FL
+12	+.6	+77	+136	+.29	+1.43	+.6	+1.34	+15.0	+12	+32	+.40	+.36	+1.08

MW	MH	DOC	CLAW	ANGLE	PAP	HS	CW	MARB	RE	FAT
+61	+.1	+24	+.51	+.50	-1.47	+.29	+71	+1.79	+1.03	+.064

$AxH	$AxJ	$M	$W	$F	$G	$B	$C
+266	+245	+88	+87	+122	+110	+232	+389

ACT BW	WW RATIO	YW RATIO	IMF RATIO	RE RATIO	ACT SC
86	100	100	111	106	38

	CED	BW	WW	YW	DMI	YH	SC	DOC	HP	CEM	MILK	MW	MH	CW	MB	REA	FAT	TEND	CLAW	ANGL	HS	PAP
	48	64	36	15	80	49	39	28	15	60	19	60	79	7	2	5	85	82	48	28	19	5

NON-PARENT MALES

Top 2% $AxH	Top 3% $AxJ	Top 10% CED	Top 15% CEM	Top 20% HS
Top 2% $C	Top 3% $B	Top 10% HPreg	Top 15% Milk	Top 25% RADG
Top 2% $G	Top 10% $F	Top 10% PAP	Top 15% REA	Top 25% SC
Top 2% Marb	Top 10% $W	Top 15% $M	Top 20% CWT	Top 25% YW

33 Riverbend Fireproof M1709

Birth Date: 08-23-2024 Bull +*21254396 Tattoo: M1709

+*G A R Fireproof 20370357
#*GB Fireball 672
+*Chair Rock Sure Fire 6095
+*G A R Sure Fire 6404
*GB Anticipation 432
#+*G A R Sure Fire
+*Chair Rock Progress 3005

+*Spruce Mtn Rita 1505 20145335
*DB Iconic G95
*Spruce Mtn Rita K8071
#*Musgrave 316 Stunner
*DB Ms Discovery D13
#*Jindra Acclaim
+*Crazy K Rita 5053

PAP SCORE 39

CED	BW	WW	YW	RADG	DMI	YH	SC	HP	CEM	MILK	TEAT	UDDR	FL
+8	+1.2	+82	+146	+.30	+1.68	+.4	+1.27	+13.6	+4	+35	+.49	+.56	+1.09

MW	MH	DOC	CLAW	ANGLE	PAP	HS	CW	MARB	RE	FAT
+99	+.4	+17	+.54	+.41	-.91	+.42	+73	+2.18	+.75	+.109

$AxH	$AxJ	$M	$W	$F	$G	$B	$C
+294	+253	+66	+90	+124	+122	+246	+385

ACT BW	WW RATIO	YW RATIO	IMF RATIO	RE RATIO	ACT SC
84	100	100	161	110	40

	CED	BW	WW	YW	DMI	YH	SC	DOC	HP	CEM	MILK	MW	MH	CW	MB	REA	FAT	TEND	CLAW	ANGL	HS	PAP
	77	80	19	11	89	60	47	78	26	97	11	34	71	7	1	26	100	79	71	8	39	8

NON-PARENT MALES

Top 1% $AxH	Top 2% $AxJ	Top 10% Milk	Top 15% YW	Top 25% SC
Top 1% $B	Top 2% $C	Top 15% CWT	Top 20% RADG	
Top 1% $G	Top 10% $F	Top 15% PAP	Top 25% Angle	
Top 1% Marb	Top 10% $W	Top 15% WW	Top 25% HPreg	

Riverbend Fireproof M1709 / Lot 33

34 Riverbend Salvation M1710

Birth Date: 08-23-2024 Bull +*21285863 Tattoo: M1710

*SG Salvation 19559741
#+*Baldridge Alternative E125
+*MGR JP Rita 7037
Poss Easy Impact 0119
Baldridge Blackbird A030
#+*Basin Payweight 1682
*MGR Rita 2145

+*G A R Genuine 200 19862493
+*G A R Genuine
+*Chair Rock Sure Fire 6095
#*K C F Bennett Absolute
+*G A R Daybreak 342
#+*G A R Sure Fire
+*Chair Rock Progress 3005

PAP SCORE 34

CED	BW	WW	YW	RADG	DMI	YH	SC	HP	CEM	MILK	TEAT	UDDR	FL
+4	+2.3	+83	+154	+.34	+1.68	+.7	+.65	+8.2	+11	+25	+.31	+.41	+1.00

MW	MH	DOC	CLAW	ANGLE	PAP	HS	CW	MARB	RE	FAT
+87	+.7	+29	+.53	+.62	+.96	+.60	+84	+1.39	+1.07	+.056

$AxH	$AxJ	$M	$W	$F	$G	$B	$C
+250	+250	+51	+76	+143	+91	+234	+354

ACT BW	WW RATIO	YW RATIO	IMF RATIO	RE RATIO	ACT SC
77	100	100	81	114	41

CED	BW	WW	YW	DMI	YH	SC	DOC	HP	CEM	MILK	MW	MH	CW	MB	REA	FAT	TEND	CLAW	ANGL	HS	PAP
64	72	17	4	74	17	48	14	80	27	70	20	19	5	12	7	78	70	50	88	66	36

NON-PARENT MALES

Top 2% $F
Top 3% $AxH
Top 3% $AxJ
Top 3% $B
Top 4% CWT
Top 4% RADG
Top 5% $C
Top 10% $G
Top 10% Doc
Top 10% Marb
Top 10% YW
Top 15% REA
Top 15% WW
Top 25% CEM

36 Riverbend Black Label M1718

Birth Date: 08-26-2024 Bull +*21252532 Tattoo: M1718

+*Riverbend Black Label J1810 20342645
*SG Salvation
+*E W A 6121 of 3128 Sure Fire
#+*Baldridge Alternative E125
+*MGR JP Rita 7037
#+*G A R Sure Fire
+*E W A 3128 of 9067 Weigh Up

+*EXAR Rita 2040 19787479
#SydGen Enhance
+*G A R Progress 830
#*SydGen Exceed 3223
SydGen Rita 2618
#+*G A R Progress
G A R 1I1 Rito 3346

PAP SCORE 35

CED	BW	WW	YW	RADG	DMI	YH	SC	HP	CEM	MILK	TEAT	UDDR	FL
+13	+.7	+80	+153	+.34	+1.91	+.7	+1.07	+7.7	+12	+26	+.31	+.48	+1.07

MW	MH	DOC	CLAW	ANGLE	PAP	HS	CW	MARB	RE	FAT
+112	+1.0	+29	+.44	+.53	+2.90	+.55	+79	+1.36	+1.09	+.005

$AxH	$AxJ	$M	$W	$F	$G	$B	$C
+254	+256	+47	+73	+136	+94	+230	+345

ACT BW	WW RATIO	YW RATIO	IMF RATIO	RE RATIO	ACT SC
73	100	100	114	108	39

CED	BW	WW	YW	DMI	YH	SC	DOC	HP	CEM	MILK	MW	MH	CW	MB	REA	FAT	TEND	CLAW	ANGL	HS	PAP
6	19	53	9	84	56	20	16	80	37	56	16	15	8	5	15	53	62	32	54	60	85

NON-PARENT MALES

Top 2% $AxJ
Top 3% $AxH
Top 3% $B
Top 3% $F
Top 4% RADG
Top 10% $C
Top 10% $G
Top 10% CED
Top 10% CWT
Top 10% Doc
Top 10% Marb
Top 10% YW
Top 15% CEM
Top 15% REA
Top 20% WW

35 Riverbend Black Label M1746

Birth Date: 09-19-2024 Bull +*21252529 Tattoo: M1746

+*Riverbend Black Label J1810 20342645
*SG Salvation
+*E W A 6121 of 3128 Sure Fire
#+*Baldridge Alternative E125
+*MGR JP Rita 7037
#+*G A R Sure Fire
+*E W A 3128 of 9067 Weigh Up

+*G A R Genuine 200 19862493
+*G A R Genuine
+*Chair Rock Sure Fire 6095
#*K C F Bennett Absolute
+*G A R Daybreak 342
#+*G A R Sure Fire
+*Chair Rock Progress 3005

PAP SCORE 41

CED	BW	WW	YW	RADG	DMI	YH	SC	HP	CEM	MILK	TEAT	UDDR	FL
+10	+.9	+72	+138	+.34	+1.29	+.3	+.32	+8.6	+13	+31	+.46	+.50	+1.01

MW	MH	DOC	CLAW	ANGLE	PAP	HS	CW	MARB	RE	FAT
+52	+.4	+17	+.50	+.58	+.20	+.43	+76	+1.21	+1.12	+.033

$AxH	$AxJ	$M	$W	$F	$G	$B	$C
+251	+229	+62	+78	+137	+85	+222	+350

ACT BW	WW RATIO	YW RATIO	IMF RATIO	RE RATIO	ACT SC
86	100	100	79	108	36

CED	BW	WW	YW	DMI	YH	SC	DOC	HP	CEM	MILK	MW	MH	CW	MB	REA	FAT	TEND	CLAW	ANGL	HS	PAP
26	61	57	10	67	61	38	64	92	21	47	50	40	9	18	13	28	32	53	75	25	27

NON-PARENT MALES

Top 2% $F
Top 3% $AxH
Top 4% RADG
Top 5% $AxJ
Top 5% $B
Top 10% $C
Top 10% CEM
Top 10% CWT
Top 10% REA
Top 15% $G
Top 20% CED
Top 20% Marb
Top 20% Milk
Top 25% $W
Top 25% YW

37 Riverbend Black Label M1724

Birth Date: 08-29-2024 Bull +*21252533 Tattoo: M1724

+*Riverbend Black Label J1810 20342645
*SG Salvation
+*E W A 6121 of 3128 Sure Fire
#+*Baldridge Alternative E125
+*MGR JP Rita 7037
#+*G A R Sure Fire
+*E W A 3128 of 9067 Weigh Up

+*EXAR Rita 2040 19787479
#SydGen Enhance
+*G A R Progress 830
#*SydGen Exceed 3223
SydGen Rita 2618
#+*G A R Progress
G A R 1I1 Rito 3346

PAP SCORE 43

CED	BW	WW	YW	RADG	DMI	YH	SC	HP	CEM	MILK	TEAT	UDDR	FL
+10	+1.0	+67	+128	+.33	+1.08	+.6	+1.55	+13.5	+10	+27	+.27	+.33	+1.04

MW	MH	DOC	CLAW	ANGLE	PAP	HS	CW	MARB	RE	FAT
+64	+.8	+30	+.44	+.48	+3.35	+.01	+63	+1.32	+1.03	-.003

$AxH	$AxJ	$M	$W	$F	$G	$B	$C
+220	+205	+73	+65	+114	+92	+206	+340

ACT BW	WW RATIO	YW RATIO	IMF RATIO	RE RATIO	ACT SC
88	100	100	97	100	41

CED	BW	WW	YW	DMI	YH	SC	DOC	HP	CEM	MILK	MW	MH	CW	MB	REA	FAT	TEND	CLAW	ANGL	HS	PAP
25	27	85	44	39	80	17	10	20	60	57	83	56	47	13	8	19	83	20	20	2	89

NON-PARENT MALES

Top 2% HS
Top 10% $AxH
Top 10% $AxJ
Top 10% $B
Top 10% $C
Top 10% $G
Top 10% Doc
Top 10% RADG
Top 15% Marb
Top 15% REA
Top 15% SC
Top 20% $F
Top 25% Fat
Top 25% HPreg

Riverbend Black Label M1724 / Lot 37

38 Riverbend Saluda M1742

Birth Date: 09-17-2024 Bull +*21252486 Tattoo: M1742

+*Yon Saluda 20336998	#*Sitz Stellar 726D	#*Mohnen Substantial 272
		*SITZ Pride 200B
	+*Yon Sarah D668	#*V A R Discovery 2240
		+*Yon Sarah A615
+*EPF Rita I323 19994241	*T C A Eastwood	#*Jindra Acclaim
		*T C A Marquis Treasure 711
	+*Black Gold Rita K6009	#*V A R Discovery 2240
		+*G A R 5050 New Design 2553

PAP SCORE 32

CED	BW	WW	YW	RADG	DMI	YH	SC	HP	CEM	MILK	TEAT	UDDR	FL
-3	+2.8	+77	+144	+.34	+1.14	+.9	+1.47	+10.2	+7	+29	+.28	+.41	+1.02

MW	MH	DOC	CLAW	ANGLE	PAP	HS	CW	MARB	RE	FAT
+90	+.7	+21	+.37	+.31	-.14	-.03	+69	+1.19	+1.37	-.050

$AxH	$AxJ	$M	$W	$F	$G	$B	$C
+202	+213	+57	+71	+121	+93	+214	+335

ACT BW	WW RATIO	YW RATIO	IMF RATIO	RE RATIO	ACT SC
102	100	100	96	97	40

CED	BW	WW	YW	DMI	YH	SC	DOC	HP	CEM	MILK	MW	MH	CW	MB	REA	FAT	TEND	CLAW	ANGL	HS	PAP
83	79	46	14	49	54	26	26	68	40	32	55	56	18	5	3	11	66	2	1	2	7

NON-PARENT MALES

Top 2% Angle	Top 4% RADG	Top 10% $F	Top 15% Marb	Top 25% PAP
Top 2% HS	Top 10% $AxJ	Top 10% $G	Top 15% SC	
Top 2% REA	Top 10% $B	Top 10% Claw	Top 20% CWT	
Top 3% Fat	Top 10% $C	Top 15% $AxH	Top 20% YW	

Riverbend Saluda M1742 / Lot 38

39 Riverbend Saluda M1725 [DDC]

Birth Date: 08-29-2024 Bull *21252512 Tattoo: M1725

+*Yon Saluda 20336998	#*Sitz Stellar 726D	#*Mohnen Substantial 272
		*SITZ Pride 200B
	+*Yon Sarah D668	#*V A R Discovery 2240
		+*Yon Sarah A615
*Audley Blackcap H163 19966114	+*E&B Plus One	#*Connealy Confidence Plus
		#+E&B Lady 1023 Precision 936
	*Audley Blackcap E140	#*V A R Generation 2100
		#Audley Miss Ten X A140

PAP SCORE 32

CED	BW	WW	YW	RADG	DMI	YH	SC	HP	CEM	MILK	TEAT	UDDR	FL
+11	-.6	+69	+123	+.28	+.87	+.2	+.81	+10.9	+11	+32	+.66	+.65	+1.04

MW	MH	DOC	CLAW	ANGLE	PAP	HS	CW	MARB	RE	FAT
+62	+.1	+19	+.40	+.40	+.92	+.39	+61	+1.24	+.75	+.019

$AxH	$AxJ	$M	$W	$F	$G	$B	$C
+218	+181	+75	+78	+114	+83	+197	+331

ACT BW	WW RATIO	YW RATIO	IMF RATIO	RE RATIO	ACT SC
80	117	108	84	109	40

CED	BW	WW	YW	DMI	YH	SC	DOC	HP	CEM	MILK	MW	MH	CW	MB	REA	FAT	TEND	CLAW	ANGL	HS	PAP
17	17	68	53	40	96	26	17	46	46	22	74	92	40	4	32	69	14	10	13	17	47

NON-PARENT MALES

Top 10% $AxH	Top 15% BW	Top 20% $AxJ	Top 25% $W
Top 15% $B	Top 15% CED	Top 20% $F	Top 25% CEM
Top 15% $C	Top 15% Marb	Top 20% Angle	Top 25% DMI
Top 15% $G	Top 15% Milk	Top 20% Claw	

Riverbend Saluda M1725 / Lot 39

40 Riverbend Craftsman M1784

Birth Date: 07-21-2024 Bull +*21173423 Tattoo: M1784

*Connealy Craftsman 20132505	*Sitz Resilient 10208	#*Sitz Stellar 726D
		*Sitz Miss Burgess 1856
	#*Black Cathy of Conanga 8521	*Connealy Niobrara 5451
		Black Carla of Conanga 450
+*44 Lucy 3671 17012972	#*Hoover Dam	#*SydGen C C & 7
		#Erica of Ellston C124
	+Basin Lucy 3829	#C A Future Direction 5321
		Basin Lucy 178E

PAP SCORE >50

CED	BW	WW	YW	RADG	DMI	YH	SC	HP	CEM	MILK	TEAT	UDDR	FL
+4	+.8	+73	+122	+.25	+.70	+.8	+.59	+11.2	+7	+33	+.55	+.49	+1.03

MW	MH	DOC	CLAW	ANGLE	PAP	HS	CW	MARB	RE	FAT
+48	+.5	+16	+.30	+.39	+3.05	+.09	+58	+1.27	+.74	+.010

$AxH	$AxJ	$M	$W	$F	$G	$B	$C
+183	+174	+83	+86	+104	+85	+190	+329

ACT BW	WW RATIO	YW RATIO	IMF RATIO	RE RATIO	ACT SC
96	100	100	100	100	39

CED	BW	WW	YW	DMI	YH	SC	DOC	HP	CEM	MILK	MW	MH	CW	MB	REA	FAT	TEND	CLAW	ANGL	HS	PAP
69	51	15	35	44	22	37	62	34	69	21	56	38	16	8	15	32	70	4	19	8	83

NON-PARENT MALES

Top 3% Claw	Top 15% $G	Top 15% Marb	Top 20% $B
Top 4% HS	Top 15% $M	Top 15% Milk	
Top 10% $W	Top 15% Angle	Top 20% $AxH	
Top 15% $C	Top 15% DMI	Top 20% $AxJ	

Riverbend Craftsman M1784 / Lot 40

Riverbend Bougie M2080 / Lot 41

41 Riverbend Bougie M2080

Birth Date: 07-18-2024 Bull *21070987 Tattoo: M2080

*SG Salvation
+*BNWZ Bougie 1588
20200640
+*RB Lady Denver 167-453
#+*Baldridge Alternative E125
+*MGR JP Rita 7037
#*EXAR Denver 2002B
+*R B Lady Party 167-305

+*BJ Surpass
*Riverbend Lady K1098
20660030
*Riverbend Lady G1202
#+*TEX Playbook 5437
+*BJ Prophet 5275
#*S S Niagara Z29
*Riverbend Lady D1053

PAP SCORE 44

CED	BW	WW	YW	RADG	DMI	YH	SC	HP	CEM	MILK	TEAT	UDDR	FL
+8	+3.5	+96	+168	+.30	+2.10	+.8	+1.30	+9.8	+15	+25	+.81	+.67	+1.06

MW	MH	DOC	CLAW	ANGLE	PAP	HS	CW	MARB	RE	FAT
+107	+.8	+34	+.46	+.42	+1.89	+.67	+91	+1.47	+.91	+.036

$AxH	$AxJ	$M	$W	$F	$G	$B	$C
+247	+229	+83	+87	+143	+95	+238	+392

ACT BW	WW RATIO	YW RATIO	IMF RATIO	RE RATIO	ACT SC
75	105	106	102	106	41

CED	BW	WW	YW	DMI	YH	SC	DOC	HP	CEM	MILK	MW	MH	CW	MB	REA	FAT	TEND	CLAW	ANGL	HS	PAP
33	47	5	13	93	41	19	2	25	4	53	24	35	2	8	42	71	80	43	36	76	78

NON-PARENT MALES

Top 1% $C	Top 2% CWT	Top 3% CEM	Top 10% Marb	Top 20% UDDER
Top 1% Doc	Top 2% WW	Top 5% $AxJ	Top 10% TEAT	Top 25% Angle
Top 2% $B	Top 2% YW	Top 10% $G	Top 15% $M	Top 25% SC
Top 2% $F	Top 3% $AxH	Top 10% $W	Top 20% RADG	

42 Riverbend Bougie M2039

Birth Date: 06-27-2024 Bull *21070958 Tattoo: M2039

*SG Salvation
+*BNWZ Bougie 1588
20200640
+*RB Lady Denver 167-453
#+*Baldridge Alternative E125
+*MGR JP Rita 7037
#*EXAR Denver 2002B
+*R B Lady Party 167-305

+*EZAR Adoration
+*Riverbend Effie K1118
20660040
EF Effie 3441
#*Basin Payweight Plus 6048
+*EZAR Blackcap 6012
#*Connealy Consensus 7229
EF Effie 1504

PAP SCORE 44

CED	BW	WW	YW	RADG	DMI	YH	SC	HP	CEM	MILK	TEAT	UDDR	FL
+8	+2.2	+93	+173	+.34	+2.28	+1.2	+1.01	+8.6	+9	+28	+.61	+.70	+1.02

MW	MH	DOC	CLAW	ANGLE	PAP	HS	CW	MARB	RE	FAT
+114	+1.0	+28	+.62	+.49	+.87	+.43	+103	+1.36	+1.04	+.044

$AxH	$AxJ	$M	$W	$F	$G	$B	$C
+247	+271	+55	+87	+164	+90	+254	+384

ACT BW	WW RATIO	YW RATIO	IMF RATIO	RE RATIO	ACT SC
76	114	116	96	105	42

CED	BW	WW	YW	DMI	YH	SC	DOC	HP	CEM	MILK	MW	MH	CW	MB	REA	FAT	TEND	CLAW	ANGL	HS	PAP
52	72	2	1	99	7	50	29	63	37	49	2	5	1	11	10	81	93	86	51	37	62

NON-PARENT MALES

Top 1% $AxJ	Top 1% YW	Top 4% RADG	Top 15% Doc
Top 1% $B	Top 2% $C	Top 10% $G	Top 15% REA
Top 1% $F	Top 3% WW	Top 10% $W	Top 15% UDDER
Top 1% CWT	Top 4% $AxH	Top 10% Marb	

Riverbend Bougie M2039 / Lot 42

Pine View Red State /
Sons of this featured Riverbend Ranch sire sell as Lots 44 and 45.

43 Riverbend Jameson M2407

Birth Date: 06-28-2024 Bull *21105705 Tattoo: M2407

*Basin Jameson 1076
20071781

+*Basin Deposit 6249
*Basin Joy 9140

#*Basin Advance 3134
+*Basin Lucy 4288
#*EXAR Monumental 6056B
+*Basin Joy 5367

+*Riverbend Rita F1645
19268082

*Blacktop Cash Crop
Riverbend Rita B1097

#*Barstow Cash
Blacktop Katinka Kay 778
+*Riverbend Peerless 0016
+Riverbend Rita Y1544

PAP SCORE >50

CED	BW	WW	YW	RADG	DMI	YH	SC	HP	CEM	MILK	TEAT	UDDR	FL
+10	+0	+71	+124	+.22	+1.87	+.6	+.39	+13.4	+8	+38	+.50	+.30	+1.11

MW	MH	DOC	CLAW	ANGLE	PAP	HS	CW	MARB	RE	FAT
+58	+.4	+24	+.35	+.36	+2.07	+.57	+56	+1.46	+.27	+.027

$AxH	$AxJ	$M	$W	$F	$G	$B	$C
+71	+47	+90	+87	+89	+87	+176	+318

ACT BW	WW RATIO	YW RATIO	IMF RATIO	RE RATIO	ACT SC
68	85	98	137	95	38

CED	BW	WW	YW	DMI	YH	SC	DOC	HP	CEM	MILK	MW	MH	CW	MB	REA	FAT	TEND	CLAW	ANGL	HS	PAP
6	4	74	69	91	61	69	8	24	86	9	81	75	63	2	98	91	16	6	4	54	57

NON-PARENT MALES

Top 3% Milk
Top 10% $G
Top 10% $M
Top 10% $W
Top 10% Angle
Top 10% Claw
Top 10% Marb
Top 15% $C
Top 20% CED
Top 25% $B
Top 25% BW
Top 25% HPreg

45 Riverbend Red State M2241

Birth Date: 06-26-2024 Bull *21105736 Tattoo: M2241

+*Pine View Red State
20345723

+*HPCA Vercingetorix
+*Pine View Ruby C001

#+*G A R Ashland
*H P C A Sure Fire P245
#+baldridge Xpand x743
+*44 Ruby 2225

*Riverbend Blackbird B089
17901282

#*Sitz Top Game 561X
Riverbend Blackbird Z039

#+GDAR Game Day 449
#Sitz Pride 88T
#*Connealy Final Product
Deer Valley Blackbird 97104

PAP SCORE 45

CED	BW	WW	YW	RADG	DMI	YH	SC	HP	CEM	MILK	TEAT	UDDR	FL
+10	+2.4	+86	+166	+.37	+1.68	+1.3	+.57	+10.9	+11	+33	+.48	+.56	+.99

MW	MH	DOC	CLAW	ANGLE	PAP	HS	CW	MARB	RE	FAT
+120	+1.1	+28	+.50	+.47	+.16	+.17	+90	+.86	+1.31	+.012

$AxH	$AxJ	$M	$W	$F	$G	$B	$C
+204	+255	+52	+81	+152	+71	+224	+343

ACT BW	WW RATIO	YW RATIO	IMF RATIO	RE RATIO	ACT SC
95	116	117	103	107	42

CED	BW	WW	YW	DMI	YH	SC	DOC	HP	CEM	MILK	MW	MH	CW	MB	REA	FAT	TEND	CLAW	ANGL	HS	PAP
32	72	13	2	85	9	86	15	33	67	17	9	11	1	51	1	56	86	51	19	10	11

NON-PARENT MALES

Top 1% $F
Top 1% RADG
Top 2% $AxJ
Top 2% CWT
Top 3% REA
Top 3% YW
Top 4% $B
Top 10% $C
Top 10% HS
Top 10% WW
Top 15% $AxH
Top 15% Doc
Top 15% Milk
Top 20% $W
Top 20% CED
Top 25% $G
Top 25% CEM

44 Riverbend Red State M2233

Birth Date: 06-25-2024 Bull *21105763 Tattoo: M2233

+*Pine View Red State
20345723

+*HPCA Vercingetorix
+*Pine View Ruby C001

#+*G A R Ashland
*H P C A Sure Fire P245
#+baldridge Xpand x743
+*44 Ruby 2225

*Riverbend Ella Lass J1138
20182929

+*Huwa 2902 Empire 8410
*Riverbend Elal Lass F1188

+*V A R Empire 3037
Goode Prophet 2902
#+*K C F Bennett Fortress
Riverbend Ella Lass D1554

PAP SCORE >50

CED	BW	WW	YW	RADG	DMI	YH	SC	HP	CEM	MILK	TEAT	UDDR	FL
+5	+3.4	+95	+174	+.36	+2.11	+1.0	+.57	+11.2	+9	+21	+.21	+.41	+.90

MW	MH	DOC	CLAW	ANGLE	PAP	HS	CW	MARB	RE	FAT
+129	+.8	+15	+.67	+.47	+2.41	+.14	+86	+1.12	+1.66	-.061

$AxH	$AxJ	$M	$W	$F	$G	$B	$C
+243	+270	+31	+76	+139	+94	+234	+334

ACT BW	WW RATIO	YW RATIO	IMF RATIO	RE RATIO	ACT SC
75	106	108	83	106	37

CED	BW	WW	YW	DMI	YH	SC	DOC	HP	CEM	MILK	MW	MH	CW	MB	REA	FAT	TEND	CLAW	ANGL	HS	PAP
82	95	1	1	99	4	61	92	33	41	69	2	7	1	13	1	3	45	93	27	9	43

NON-PARENT MALES

Top 1% $AxJ
Top 1% Fat
Top 1% REA
Top 1% YW
Top 2% $F
Top 2% RADG
Top 3% $B
Top 3% CWT
Top 3% WW
Top 4% $AxH
Top 10% $C
Top 10% $G
Top 10% HS
Top 20% Marb

46 Riverbend Clarity M2076

Birth Date: 07-18-2024 Bull *21071041 Tattoo: M2076

+*Riverbend Clarity J2069
20448625

*Connealy Clarity
*H P C A Sure Fire P245

#Cherry Creek Land Grant
*Breshie of Conanga 6988
#+*G A R Sure Fire
+*H P C A Sunrise 2172

*Riverbend Lucy K1127
20660023

*Riverbend Sharp Shooter
*Riverbend Lucy G1571

#*Casino Bomber N33
+*EXAR Blackbird 7846
*VAR Delivery 7007
+*Riverbend Lucy C832

PAP SCORE 36

CED	BW	WW	YW	RADG	DMI	YH	SC	HP	CEM	MILK	TEAT	UDDR	FL
+14	-1.7	+49	+92	+.25	+.43	+0	+.81	+8.2	+3	+35	+.83	+.78	+1.10

MW	MH	DOC	CLAW	ANGLE	PAP	HS	CW	MARB	RE	FAT
-1	-.4	+13	+.72	+.52	-1.20	+.27	+46	+1.57	+.80	+.048

$AxH	$AxJ	$M	$W	$F	$G	$B	$C
+228	+181	+66	+65	+104	+97	+201	+327

ACT BW	WW RATIO	YW RATIO	IMF RATIO	RE RATIO	ACT SC
65	87	95	87	108	37

CED	BW	WW	YW	DMI	YH	SC	DOC	HP	CEM	MILK	MW	MH	CW	MB	REA	FAT	TEND	CLAW	ANGL	HS	PAP
9	12	96	88	7	97	34	87	86	100	12	99	99	65	3	28	74	4	100	64	14	12

NON-PARENT MALES

Top 4% CED
Top 5% $G
Top 5% BW
Top 5% Marb
Top 10% $AxH
Top 10% DMI
Top 10% Milk
Top 10% PAP
Top 10% TEAT
Top 10% UDDER
Top 15% $B
Top 15% $C
Top 20% $AxJ
Top 20% HS

Riverbend Bougie M2003 /
Lot 48

Riverbend True Balance M1614 /
Lot 47

47 Riverbend True Balance M1614

Birth Date: 07-06-2024 Bull +*21259302 Tattoo: M1614

*RSA True Balance 1311
20129422
*G A R Home Town
*RSA Forever Lady 9204
#+*G A R Ashland
+*Chair Rock Sure Fire 6095
#*EXAR Monumental 6056B
*RSA Forever Lady 7232

*Spring Cove Melody 113
20003941
*Sitz Resilient 10208
*Spring Cove Melody 877
#*Sitz Stellar 726D
*Sitz Miss Burgess 1856
#*C C A Emblazon 702
*Spring Cove Melody 381

PAP SCORE 42

CED	BW	WW	YW	RADG	DMI	YH	SC	HP	CEM	MILK	TEAT	UDDR	FL
+8	+2.0	+84	+154	+.32	+1.72	+.6	+2.20	+12.9	+13	+21	+.79	+.87	+1.02

MW	MH	DOC	CLAW	ANGLE	PAP	HS	CW	MARB	RE	FAT
+100	+.7	+13	+.47	+.43	+.02	+.26	+76	+1.69	+.58	+.066

$AxH	$AxJ	$M	$W	$F	$G	$B	$C
+224	+181	+69	+72	+127	+99	+226	+362

ACT BW	WW RATIO	YW RATIO	IMF RATIO	RE RATIO	ACT SC
72	100	100	121	100	42

CED	BW	WW	YW	DMI	YH	SC	DOC	HP	CEM	MILK	MW	MH	CW	MB	REA	FAT	TEND	CLAW	ANGL	HS	PAP
84	80	15	6	88	44	2	59	13	23	86	20	33	7	4	79	91	64	24	10	28	27

NON-PARENT MALES

Top 2% SC, Top 2% UDDER, Top 3% Marb, Top 4% $B, Top 4% $C, Top 5% $G, Top 10% $AxH, Top 10% $F, Top 10% CEM, Top 10% CWT, Top 10% RADG, Top 10% TEAT, Top 10% YW, Top 15% WW, Top 20% $AxJ, Top 20% HS

49 Riverbend Bougie M2775

Birth Date: 10-15-2024 Bull +*21165174 Tattoo: M2775

+*BNWZ Bougie 1588
20200640
*SG Salvation
+*RB Lady Denver 167-453
#+*Baldridge Alternative E125
+*MGR JP Rita 7037
#*EXAR Denver 2002B
+*R B Lady Party 167-305

+*EXAR Rita 2034
20312001
*Connealy Clarity
+*HR Rita 9741
#Cherry Creek Land Grant
*Breshie of Conanga 6988
#+*Baldridge Alternative E125
+*DSA Ten X 1022 1433

PAP SCORE 46

CED	BW	WW	YW	RADG	DMI	YH	SC	HP	CEM	MILK	TEAT	UDDR	FL
+6	+3.9	+96	+167	+.35	+1.41	+1.3	+1.11	+10.9	+11	+24	+.75	+.78	+1.03

MW	MH	DOC	CLAW	ANGLE	PAP	HS	CW	MARB	RE	FAT
+131	+1.2	+9	+.41	+.43	+.47	+.23	+95	+1.46	+.92	-.013

$AxH	$AxJ	$M	$W	$F	$G	$B	$C
+204	+208	+58	+81	+151	+98	+250	+382

ACT BW	WW RATIO	YW RATIO	IMF RATIO	RE RATIO	ACT SC
80	100	100	83	110	40

CED	BW	WW	YW	DMI	YH	SC	DOC	HP	CEM	MILK	MW	MH	CW	MB	REA	FAT	TEND	CLAW	ANGL	HS	PAP
18	50	5	7	83	16	43	89	39	26	61	7	16	3	5	47	33	86	24	24	12	58

NON-PARENT MALES

Top 1% $B, Top 1% $F, Top 1% CWT, Top 2% $C, Top 2% WW, Top 2% YW, Top 3% RADG, Top 5% $G, Top 10% $AxH, Top 10% $AxJ, Top 10% Marb, Top 10% UDDER, Top 15% HS, Top 15% TEAT, Top 20% $W, Top 20% Claw, Top 20% Fat, Top 25% CEM, Top 25% REA

48 Riverbend Bougie M2003

Birth Date: 06-11-2024 Bull *21175784 Tattoo: M2003

+*BNWZ Bougie 1588
20200640
*SG Salvation
+*RB Lady Denver 167-453
#+*Baldridge Alternative E125
+*MGR JP Rita 7037
#*EXAR Denver 2002B
+*R B Lady Party 167-305

+*Riverbend Blackbird K770
20358417
*HCC Whitewater 9010
+*Vintage Blackbird 7480
#*Mill Brae Identified 4031
*Rock Creek Sara 6066
#+*TEX Playbook 5437
+*Sandpoint Blackbird 8809

PAP SCORE 38

CED	BW	WW	YW	RADG	DMI	YH	SC	HP	CEM	MILK	TEAT	UDDR	FL
+7	+2.2	+79	+133	+.23	+1.58	+.3	+.55	+9.9	+10	+28	+.57	+.70	+1.06

MW	MH	DOC	CLAW	ANGLE	PAP	HS	CW	MARB	RE	FAT
+70	+.2	+14	+.53	+.46	+.56	+.54	+73	+1.25	+1.23	+.060

$AxH	$AxJ	$M	$W	$F	$G	$B	$C
+234	+219	+69	+82	+124	+86	+210	+341

ACT BW	WW RATIO	YW RATIO	IMF RATIO	RE RATIO	ACT SC
78	N/A	111	N/A	N/A	42

CED	BW	WW	YW	DMI	YH	SC	DOC	HP	CEM	MILK	MW	MH	CW	MB	REA	FAT	TEND	CLAW	ANGL	HS	PAP
10	10	54	67	82	87	71	92	49	50	49	46	77	26	12	15	87	94	54	45	59	39

NON-PARENT MALES

Top 5% $AxH, Top 5% REA, Top 10% $AxJ, Top 10% $B, Top 10% $C, Top 10% $F, Top 15% $G, Top 15% CWT, Top 15% Marb, Top 15% UDDER, Top 20% $W, Top 25% WW

50 Riverbend Bougie M2793

Birth Date: 10-18-2024 Bull +*21165102 Tattoo: M2793

+*BNWZ Bougie 1588
20200640
*SG Salvation
+*RB Lady Denver 167-453
#+*Baldridge Alternative E125
+*MGR JP Rita 7037
#*EXAR Denver 2002B
+*R B Lady Party 167-305

EF Effie 3441
17748247
#*Connealy Consensus 7229
EF Effie 1504
#*Connealy Consensus
Blue Lilly of Conanga 16
#*EF Complement 8088
%EF Effie 1802

PAP SCORE 39

CED	BW	WW	YW	RADG	DMI	YH	SC	HP	CEM	MILK	TEAT	UDDR	FL
+10	+1.7	+87	+151	+.27	+1.82	+.8	+1.26	+11.1	+13	+35	+.56	+.57	+1.01

MW	MH	DOC	CLAW	ANGLE	PAP	HS	CW	MARB	RE	FAT
+72	+.5	+16	+.53	+.55	-1.52	+.31	+89	+1.19	+1.06	+.089

$AxH	$AxJ	$M	$W	$F	$G	$B	$C
+231	+238	+74	+100	+140	+79	+220	+359

ACT BW	WW RATIO	YW RATIO	IMF RATIO	RE RATIO	ACT SC
70	100	100	129	106	39

CED	BW	WW	YW	DMI	YH	SC	DOC	HP	CEM	MILK	MW	MH	CW	MB	REA	FAT	TEND	CLAW	ANGL	HS	PAP
25	34	7	11	92	32	29	79	49	32	8	35	35	2	21	15	95	100	70	81	15	22

NON-PARENT MALES

Top 2% $F, Top 2% $W, Top 2% CWT, Top 4% $AxJ, Top 5% $B, Top 5% $C, Top 10% $AxH, Top 10% CEM, Top 10% Milk, Top 10% PAP, Top 10% WW, Top 10% YW, Top 15% $G, Top 15% REA, Top 20% Marb, Top 25% HS

51 Riverbend Bougie M2790

Birth Date: 10-18-2024 Bull +*21165101 Tattoo: M2790

+*BNWZ Bougie 1588 20200640	*SG Salvation	#+*Baldridge Alternative E125
		+*MGR JP Rita 7037
	+*RB Lady Denver 167-453	#*EXAR Denver 2002B
		+*R B Lady Party 167-305
EF Effie 3441 17748247	#*Connealy Consensus 7229	#*Connealy Consensus
		Blue Lilly of Conanga 16
	EF Effie 1504	#*EF Complement 8088
		%EF Effie 1802

PAP SCORE 32

CED	BW	WW	YW	RADG	DMI	YH	SC	HP	CEM	MILK	TEAT	UDDR	FL
+6	+3.2	+80	+143	+.27	+1.65	+.7	+.98	+9.8	+9	+32	+.60	+.70	+1.05

MW	MH	DOC	CLAW	ANGLE	PAP	HS	CW	MARB	RE	FAT
+63	+.5	+14	+.44	+.54	-.56	+.45	+84	+1.30	+.80	+.064

$AxH	$AxJ	$M	$W	$F	$G	$B	$C
+226	+221	+73	+82	+137	+83	+220	+358

ACT BW	WW RATIO	YW RATIO	IMF RATIO	RE RATIO	ACT SC
78	100	100	88	119	36

CED	BW	WW	YW	DMI	YH	SC	DOC	HP	CEM	MILK	MW	MH	CW	MB	REA	FAT	TEND	CLAW	ANGL	HS	PAP
58	50	45	31	79	76	18	92	44	64	21	67	68	10	14	65	97	95	32	70	40	39

NON-PARENT MALES

Top 3% $F, Top 4% CWT, Top 5% $B, Top 5% $C, Top 10% $AxH, Top 10% $AxJ, Top 15% $G, Top 15% Marb, Top 15% Milk, Top 15% UDDER, Top 20% $W, Top 20% PAP, Top 20% WW, Top 20% YW

Riverbend Rita M2782 / The $27,500 full sister to Lot 55 selected by Pollard Farms in the 2025 Riverbend Ranch Genetic Edge Female Sale.

52 Riverbend Jameson M2736

Birth Date: 10-04-2024 Bull +*21176439 Tattoo: M2736

*Basin Jameson 1076 20071781	+*Basin Deposit 6249	#*Basin Advance 3134
		+*Basin Lucy 4288
	*Basin Joy 9140	#*EXAR Monumental 6056B
		+*Basin Joy 5367
EF Effie 3441 17748247	#*Connealy Consensus 7229	#*Connealy Consensus
		Blue Lilly of Conanga 16
	EF Effie 1504	#*EF Complement 8088
		%EF Effie 1802

PAP SCORE 44

CED	BW	WW	YW	RADG	DMI	YH	SC	HP	CEM	MILK	TEAT	UDDR	FL
+3	+4.8	+118	+200	+.29	+3.30	+1.3	+1.42	+9.1	+3	+27	+.51	+.52	+.90

MW	MH	DOC	CLAW	ANGLE	PAP	HS	CW	MARB	RE	FAT
+140	+1.2	+20	+.40	+.40	-.22	+.36	+108	+1.22	+1.18	+.028

$AxH	$AxJ	$M	$W	$F	$G	$B	$C
+208	+247	+58	+107	+135	+86	+222	+346

ACT BW	WW RATIO	YW RATIO	IMF RATIO	RE RATIO	ACT SC
73	100	100	68	111	37

CED	BW	WW	YW	DMI	YH	SC	DOC	HP	CEM	MILK	MW	MH	CW	MB	REA	FAT	TEND	CLAW	ANGL	HS	PAP
71	92	1	1	100	9	8	44	88	97	66	3	11	1	11	15	65	92	16	15	20	25

NON-PARENT MALES

Top 1% $W, Top 1% CWT, Top 1% WW, Top 1% YW, Top 3% $AxJ, Top 4% $F, Top 5% $B, Top 10% $C, Top 10% REA, Top 15% $AxH, Top 15% $G, Top 15% Marb, Top 20% Angle, Top 20% Claw, Top 20% RADG, Top 20% SC, Top 25% PAP

54 Riverbend Craftsman M1617

Birth Date: 07-08-2024 Bull +*21261693 Tattoo: M1617

*Connealy Craftsman 20132505	*Sitz Resilient 10208	#*Sitz Stellar 726D
		*Sitz Miss Burgess 1856
	#*Black Cathy of Conanga 8521	*Connealy Niobrara 5451
		Black Carla of Conanga 450
+*Optum's Rita 0510 20013105	#+*Deer Valley Growth Fund	#+*Basin Payweight 1682
		+*Deer Valley Rita 36113
	*Deer Valley Rita77105	#+*MGR Treasure
		*Deer Valley Rita 5646

PAP SCORE >50

CED	BW	WW	YW	RADG	DMI	YH	SC	HP	CEM	MILK	TEAT	UDDR	FL
+1	+2.2	+94	+165	+.31	+1.99	+.5	+.47	+13.2	+7	+26	+.70	+.54	+.92

MW	MH	DOC	CLAW	ANGLE	PAP	HS	CW	MARB	RE	FAT
+95	+.6	+26	+.37	+.47	+3.61	+.09	+75	+1.14	+.59	+.067

$AxH	$AxJ	$M	$W	$F	$G	$B	$C
+184	+157	+77	+93	+113	+72	+186	+318

ACT BW	WW RATIO	YW RATIO	IMF RATIO	RE RATIO	ACT SC
73	100	100	177	92	41

CED	BW	WW	YW	DMI	YH	SC	DOC	HP	CEM	MILK	MW	MH	CW	MB	REA	FAT	TEND	CLAW	ANGL	HS	PAP
92	79	6	11	87	64	63	37	51	81	65	31	48	19	4	70	91	15	13	42	3	92

NON-PARENT MALES

Top 3% WW, Top 3% YW, Top 4% HS, Top 5% $W, Top 15% $C, Top 15% CWT, Top 15% Claw, Top 15% RADG, Top 20% $AxH, Top 20% $B, Top 20% $F, Top 20% Doc, Top 20% Marb, Top 25% $AxJ, Top 25% $G, Top 25% TEAT

53 Riverbend Craftsman M2749

Birth Date: 10-08-2024 Bull +*21178770 Tattoo: M2749

*Connealy Craftsman 20132505	*Sitz Resilient 10208	#*Sitz Stellar 726D
		*Sitz Miss Burgess 1856
	#*Black Cathy of Conanga 8521	*Connealy Niobrara 5451
		Black Carla of Conanga 450
EF Effie 3441 17748247	#*Connealy Consensus 7229	#*Connealy Consensus
		Blue Lilly of Conanga 16
	EF Effie 1504	#*EF Complement 8088
		%EF Effie 1802

PAP SCORE 43

CED	BW	WW	YW	RADG	DMI	YH	SC	HP	CEM	MILK	TEAT	UDDR	FL
+2	+2.3	+87	+148	+.23	+2.22	+1.0	+1.27	+13.2	+5	+31	+.72	+.70	+.95

MW	MH	DOC	CLAW	ANGLE	PAP	HS	CW	MARB	RE	FAT
+47	+.8	+18	+.45	+.44	+1.93	+.55	+67	+.79	+1.00	+.050

$AxH	$AxJ	$M	$W	$F	$G	$B	$C
+127	+155	+94	+97	+95	+61	+157	+298

ACT BW	WW RATIO	YW RATIO	IMF RATIO	RE RATIO	ACT SC
70	100	100	62	116	39

CED	BW	WW	YW	DMI	YH	SC	DOC	HP	CEM	MILK	MW	MH	CW	MB	REA	FAT	TEND	CLAW	ANGL	HS	PAP
57	58	20	33	82	61	21	56	38	95	29	87	51	61	41	17	88	64	30	45	73	91

NON-PARENT MALES

Top 3% $W, Top 10% $M, Top 10% WW, Top 15% UDDER, Top 15% YW, Top 20% Milk, Top 20% REA, Top 20% TEAT, Top 25% $AxJ, Top 25% CWT, Top 25% SC

55 Riverbend Jameson M2783

Birth Date: 10-15-2024 Bull +*21176419 Tattoo: M2783

*Basin Jameson 1076 20071781	+*Basin Deposit 6249	#*Basin Advance 3134
		+*Basin Lucy 4288
	*Basin Joy 9140	#*EXAR Monumental 6056B
		+*Basin Joy 5367
+*Spruce Mtn Rita 0028 19681898	#+*Hoover No Doubt	#*Mogck Bullseye
		*Miss Blackcap Ellston J2
	+*Black Gold Rita 527	#*Plattemere Weigh Up K360
		+*GAR/DRMCTR Objective 9J86

PAP SCORE >50

CED	BW	WW	YW	RADG	DMI	YH	SC	HP	CEM	MILK	TEAT	UDDR	FL
+11	+.8	+86	+151	+.25	+2.41	+.8	+1.27	+10.3	+10	+34	+.27	+.31	+1.03

MW	MH	DOC	CLAW	ANGLE	PAP	HS	CW	MARB	RE	FAT
+68	+.5	+7	+.50	+.42	+2.91	+.36	+64	+1.27	+.79	+.024

$AxH	$AxJ	$M	$W	$F	$G	$B	$C
+175	+175	+68	+99	+89	+84	+174	+294

ACT BW	WW RATIO	YW RATIO	IMF RATIO	RE RATIO	ACT SC
71	100	100	96	112	40

CED	BW	WW	YW	DMI	YH	SC	DOC	HP	CEM	MILK	MW	MH	CW	MB	REA	FAT	TEND	CLAW	ANGL	HS	PAP
61	55	11	9	100	41	7	94	60	95	34	55	55	8	13	26	27	88	48	14	19	48

NON-PARENT MALES

Top 2% $W, Top 10% WW, Top 10% YW, Top 15% $G, Top 15% CED, Top 15% Marb, Top 15% Milk, Top 20% $AxH, Top 20% $AxJ, Top 25% Angle, Top 25% CEM

56 Riverbend Red State M2082

Birth Date: 07-18-2024 Bull *21165204 Tattoo: M2082

+*Pine View Red State 20345723
- +*HPCA Vercingetorix
  - #+*G A R Ashland
  - *H P C A Sure Fire P245
- +*Pine View Ruby C001
  - #+baldridge Xpand x743
  - +*44 Ruby 2225

+*Riverbend Isabel K1934 20665649
- +*Poss Rawhide
  - #*Poss Maverick
  - +*Poss Blueblood 6502
- *Baldridge Isabel Y69
  - #*Styles Upgrade J59
  - +Baldridge Isabel T935

PAP SCORE 44

CED	BW	WW	YW	RADG	DMI	YH	SC	HP	CEM	MILK	TEAT	UDDR	FL
+7	+1.4	+95	+166	+.33	+1.89	+1.2	+.66	+9.4	+10	+26	+.54	+.56	+.94

MW	MH	DOC	CLAW	ANGLE	PAP	HS	CW	MARB	RE	FAT
+105	+1.0	+30	+.50	+.44	-.85	+.22	+84	+.94	+.98	+.036

$AxH	$AxJ	$M	$W	$F	$G	$B	$C
+189	+226	+63	+94	+134	+69	+204	+328

ACT BW	WW RATIO	YW RATIO	IMF RATIO	RE RATIO	ACT SC
80	136	126	89	120	37

CED	BW	WW	YW	DMI	YH	SC	DOC	HP	CEM	MILK	MW	MH	CW	MB	REA	FAT	TEND	CLAW	ANGL	HS	PAP
71	51	5	5	97	12	39	21	71	73	64	23	18	3	30	14	97	8	58	31	6	6

NON-PARENT MALES

Top 2% WW, Top 3% $W, Top 3% YW, Top 4% $F, Top 4% CWT, Top 5% $AxJ, Top 10% $B, Top 10% Doc, Top 10% RADG, Top 15% $C, Top 15% HS, Top 15% PAP, Top 20% $AxH, Top 20% REA, Top 25% $G

58 Riverbend Bougie M2412

Birth Date: 07-22-2024 Bull +*21105741 Tattoo: M2412

+*BNWZ Bougie 1588 20200640
- *SG Salvation
  - #+*Baldridge Alternative E125
  - +*MGR JP Rita 7037
- +*RB Lady Denver 167-453
  - #*EXAR Denver 2002B
  - +*R B Lady Party 167-305

*Bridges Momentum 6521 18877898
- #*G A R Momentum
  - #+*G A R Progress
  - +G A R Big Eye 1770
- +*Bridges Prophet 467
  - #+*G A R Prophet
  - +MGR Blackbird 8055

PAP SCORE 49

CED	BW	WW	YW	RADG	DMI	YH	SC	HP	CEM	MILK	TEAT	UDDR	FL
+7	+3.5	+86	+151	+.28	+1.80	+.6	+.62	+8.6	+11	+29	+.37	+.42	+1.02

MW	MH	DOC	CLAW	ANGLE	PAP	HS	CW	MARB	RE	FAT
+88	+.7	+14	+.42	+.41	+.30	+.60	+82	+1.65	+1.25	+.020

$AxH	$AxJ	$M	$W	$F	$G	$B	$C
+276	+265	+61	+82	+133	+109	+242	+375

ACT BW	WW RATIO	YW RATIO	IMF RATIO	RE RATIO	ACT SC
85	100	100	100	100	38

CED	BW	WW	YW	DMI	YH	SC	DOC	HP	CEM	MILK	MW	MH	CW	MB	REA	FAT	TEND	CLAW	ANGL	HS	PAP
80	97	7	5	97	24	37	89	68	28	28	17	18	3	2	11	58	36	21	23	77	23

NON-PARENT MALES

Top 1% $AxH, Top 1% $AxJ, Top 2% $B, Top 2% $C, Top 2% $G, Top 3% Marb, Top 4% $F, Top 5% CWT, Top 5% REA, Top 10% WW, Top 10% YW, Top 20% $W, Top 20% Angle, Top 25% CEM, Top 25% Claw

Riverbend Bougie M2280 / Lot 57

59 Riverbend Bougie M2071

Birth Date: 07-13-2024 Bull *21071009 Tattoo: M2071

+*BNWZ Bougie 1588 20200640
- *SG Salvation
  - #+*Baldridge Alternative E125
  - +*MGR JP Rita 7037
- +*RB Lady Denver 167-453
  - #*EXAR Denver 2002B
  - +*R B Lady Party 167-305

+*Riverbend Isabel K1184 20532037
- *HCC Whitewater 9010
  - #*Mill Brae Identified 4031
  - *Rock Creek Sara 6066
- +*Baldridge Isabel D752
  - #*Mill Bar Hickok 7242
  - *Baldridge Isabel Y69

PAP SCORE 47

CED	BW	WW	YW	RADG	DMI	YH	SC	HP	CEM	MILK	TEAT	UDDR	FL
+4	+1.9	+82	+153	+.34	+1.85	+1.0	+1.60	+10.8	+6	+28	+.67	+.59	+1.02

MW	MH	DOC	CLAW	ANGLE	PAP	HS	CW	MARB	RE	FAT
+94	+.9	+12	+.52	+.48	+2.61	+.41	+91	+1.40	+1.21	+.001

$AxH	$AxJ	$M	$W	$F	$G	$B	$C
+248	+263	+55	+78	+149	+97	+247	+375

ACT BW	WW RATIO	YW RATIO	IMF RATIO	RE RATIO	ACT SC
50	105	108	91	103	40

CED	BW	WW	YW	DMI	YH	SC	DOC	HP	CEM	MILK	MW	MH	CW	MB	REA	FAT	TEND	CLAW	ANGL	HS	PAP
48	58	32	10	74	33	28	91	44	67	57	41	30	12	4	27	36	85	64	53	41	89

NON-PARENT MALES

Top 1% $F, Top 2% $AxJ, Top 2% $B, Top 2% CWT, Top 3% $C, Top 4% $AxH, Top 4% RADG, Top 5% $G, Top 10% Marb, Top 10% REA, Top 10% YW, Top 15% SC, Top 20% WW, Top 25% $W

57 Riverbend Bougie M2280

Birth Date: 06-26-2024 Bull *21105726 Tattoo: M2280

+*BNWZ Bougie 1588 20200640
- *SG Salvation
  - #+*Baldridge Alternative E125
  - +*MGR JP Rita 7037
- +*RB Lady Denver 167-453
  - #*EXAR Denver 2002B
  - +*R B Lady Party 167-305

*Riverbend Blackcap H1180 19978452
- #*EXAR Monumental 6056B
  - #3F Epic 4631
  - *FWY 7008 of C085 4029
- Riverbend Blackcap B1330
  - #*Baldridge Waylon W34
  - Riverbend Blackcap Y1147

PAP SCORE 39

CED	BW	WW	YW	RADG	DMI	YH	SC	HP	CEM	MILK	TEAT	UDDR	FL
+5	+3.9	+84	+145	+.30	+1.10	+.6	+1.83	+9.7	+13	+19	+.19	+.38	+.96

MW	MH	DOC	CLAW	ANGLE	PAP	HS	CW	MARB	RE	FAT
+86	+.5	+18	+.44	+.43	+2.05	+.37	+74	+1.37	+1.13	-.018

$AxH	$AxJ	$M	$W	$F	$G	$B	$C
+253	+239	+54	+66	+132	+96	+229	+351

ACT BW	WW RATIO	YW RATIO	IMF RATIO	RE RATIO	ACT SC
70	98	107	101	106	41

CED	BW	WW	YW	DMI	YH	SC	DOC	HP	CEM	MILK	MW	MH	CW	MB	REA	FAT	TEND	CLAW	ANGL	HS	PAP
72	77	22	22	74	63	4	78	54	27	83	37	42	12	4	16	37	97	27	22	30	83

NON-PARENT MALES

Top 3% $AxH, Top 4% $AxJ, Top 4% $B, Top 4% $F, Top 10% $C, Top 10% $G, Top 10% CEM, Top 10% Marb, Top 10% REA, Top 10% SC, Top 15% CWT, Top 15% Fat, Top 15% WW, Top 15% YW, Top 20% RADG, Top 25% Angle

60 Riverbend Bougie M2056

Birth Date: 07-01-2024 Bull *21070988 Tattoo: M2056

+*BNWZ Bougie 1588 20200640
- *SG Salvation
  - #+*Baldridge Alternative E125
  - +*MGR JP Rita 7037
- +*RB Lady Denver 167-453
  - #*EXAR Denver 2002B
  - +*R B Lady Party 167-305

+*Riverbend Isabel K1933 20660044
- *Poss Deadwood
  - #*Poss Maverick
  - *Poss Ellunamere 399
- *Baldridge Isabel Y69
  - #*Styles Upgrade J59
  - +Baldridge Isabel T935

PAP SCORE >50

CED	BW	WW	YW	RADG	DMI	YH	SC	HP	CEM	MILK	TEAT	UDDR	FL
+4	+3.7	+89	+148	+.29	+1.25	+.7	+.37	+12.5	+8	+15	+.44	+.60	+1.07

MW	MH	DOC	CLAW	ANGLE	PAP	HS	CW	MARB	RE	FAT
+103	+.8	+19	+.38	+.39	+4.32	+.72	+74	+1.31	+1.14	+.009

$AxH	$AxJ	$M	$W	$F	$G	$B	$C
+232	+226	+68	+67	+122	+92	+214	+346

ACT BW	WW RATIO	YW RATIO	IMF RATIO	RE RATIO	ACT SC
69	122	113	104	110	39

CED	BW	WW	YW	DMI	YH	SC	DOC	HP	CEM	MILK	MW	MH	CW	MB	REA	FAT	TEND	CLAW	ANGL	HS	PAP
25	55	37	62	20	78	88	87	22	46	98	60	58	60	4	28	65	93	32	20	72	91

NON-PARENT MALES

Top 5% $AxJ, Top 10% $AxH, Top 10% $B, Top 10% $C, Top 10% $F, Top 10% $G, Top 10% REA, Top 10% WW, Top 15% Angle, Top 15% CWT, Top 15% Claw, Top 15% Marb, Top 15% YW, Top 25% RADG

Riverbend Bougie M2295 / Lot 61

61 Riverbend Bougie M2295

Birth Date: 06-27-2024 Bull *21105742 Tattoo: M2295

+*BNWZ Bougie 1588 20200640	*SG Salvation	#+*Baldridge Alternative E125
		+*MGR JP Rita 7037
	+*RB Lady Denver 167-453	#*EXAR Denver 2002B
		+*R B Lady Party 167-305
*Riverbend Rita J1072 20157026	+*Riverbend Endless	#*EXAR Monumental 6056B
		+*Spruce Mtn Blackbird 2318
	*Riverbend Rita G1192	#*S S Niagara Z29
		*Riverbend Rita C1035

PAP SCORE 40

CED	BW	WW	YW	RADG	DMI	YH	SC	HP	CEM	MILK	TEAT	UDDR	FL
+11	+1.6	+66	+123	+.29	+1.08	+.7	+1.18	+10.1	+13	+37	+.28	+.34	+.98

MW	MH	DOC	CLAW	ANGLE	PAP	HS	CW	MARB	RE	FAT
+64	+.7	+19	+.43	+.51	-1.80	+.47	+67	+1.31	+1.53	-.027

$AxH	$AxJ	$M	$W	$F	$G	$B	$C
+237	+236	+54	+73	+122	+99	+222	+342

ACT BW	WW RATIO	YW RATIO	IMF RATIO	RE RATIO	ACT SC
75	100	107	103	112	39

	CED	BW	WW	YW	DMI	YH	SC	DOC	HP	CEM	MILK	MW	MH	CW	MB	REA	FAT	TEND	CLAW	ANGL	HS	PAP
	31	43	38	16	82	16	19	79	54	36	2	37	16	4	7	1	27	80	64	77	43	8

NON-PARENT MALES

Top 1% REA	Top 5% $G	Top 10% $C	Top 15% Marb
Top 4% $AxJ	Top 5% CEM	Top 10% $F	Top 25% CWT
Top 5% $AxH	Top 5% Milk	Top 10% Fat	Top 25% RADG
Top 5% $B	Top 5% PAP	Top 15% CED	

62 Riverbend Bougie M2114

Birth Date: 08-10-2024 Bull *21070986 Tattoo: M2114

+*BNWZ Bougie 1588 20200640	*SG Salvation	#+*Baldridge Alternative E125
		+*MGR JP Rita 7037
	+*RB Lady Denver 167-453	#*EXAR Denver 2002B
		+*R B Lady Party 167-305
Riverbend Rita K1208 20578817	+*V A R Conclusion 0234	#+*K C F Bennett Summation
		+*Sandpoint Blackbird 8809
	Riverbend Rita Z1336	#*Connealy Forward
		Riverbend Rita X1313

PAP SCORE 31

CED	BW	WW	YW	RADG	DMI	YH	SC	HP	CEM	MILK	TEAT	UDDR	FL
+6	+2.6	+81	+141	+.25	+1.79	+.4	+1.60	+10.9	+9	+24	+.63	+.65	+.92

MW	MH	DOC	CLAW	ANGLE	PAP	HS	CW	MARB	RE	FAT
+70	+.2	+16	+.33	+.49	+.37	+.59	+69	+1.05	+1.30	+.009

$AxH	$AxJ	$M	$W	$F	$G	$B	$C
+213	+207	+70	+76	+115	+81	+197	+326

ACT BW	WW RATIO	YW RATIO	IMF RATIO	RE RATIO	ACT SC
87	102	105	107	105	42

	CED	BW	WW	YW	DMI	YH	SC	DOC	HP	CEM	MILK	MW	MH	CW	MB	REA	FAT	TEND	CLAW	ANGL	HS	PAP
	88	95	20	22	83	82	28	41	46	36	86	57	81	32	28	10	47	100	6	66	66	55

NON-PARENT MALES

Top 4% Claw	Top 15% $B	Top 20% $F	Top 25% $W
Top 4% REA	Top 15% $C	Top 20% CWT	Top 25% Marb
Top 10% $AxH	Top 15% $G	Top 20% WW	Top 25% UDDER
Top 10% $AxJ	Top 15% SC	Top 20% YW	

Bougie M1806

Bougie M1806 is an outstanding growth, CW, Marb., RE, $M, $W, $B and $C combination son of the $700,000 valued herd sire producer, Rita 7096 sired by the $165,000 headliner of the Riverbend Ranch and Spruce Mountain Ranch herd sire rosters, Bougie I588.

PAF Rita 7096 / The $700,000 valued herd sire producing dam of Lot 63.

EZAR Gettysburg 1061 / The powerful and proven maternal brother to Lot 63 featured in the Blackstone Cattle Company program.

63 Riverbend Bougie M1806

Birth Date: 08-24-2024 | Bull +*21113509 | Tattoo: M1806

*SG Salvation
+*BNWZ Bougie 1588
20200640
+*RB Lady Denver 167-453
#+*Baldridge Alternative E125
+*MGR JP Rita 7037
#*EXAR Denver 2002B
+*R B Lady Party 167-305
#*Connealy Confidence Plus
*Paf Rita 7096
18936330
*Paf Rita 5091
#*Connealy Confidence 0100
Elbanna of Conanga 1209
#+*G A R Prophet
Paf Rita 2103

PAP SCORE 38

CED	BW	WW	YW	RADG	DMI	YH	SC	HP	CEM	MILK	TEAT	UDDR	FL
+6	+1.9	+85	+146	+.29	+1.63	+.6	+.52	+11.0	+12	+28	+.61	+.44	+1.00

MW	MH	DOC	CLAW	ANGLE	PAP	HS	CW	MARB	RE	FAT
+65	+.2	+19	+.44	+.43	+1.07	+.60	+94	+1.48	+1.12	+.048

$AxH	$AxJ	$M	$W	$F	$G	$B	$C
+278	+266	+81	+90	+154	+97	+251	+407

ACT BW	WW RATIO	YW RATIO	IMF RATIO	RE RATIO	ACT SC
72	115	111	132	121	39

CED	BW	WW	YW	DMI	YH	SC	DOC	HP	CEM	MILK	MW	MH	CW	MB	REA	FAT	TEND	CLAW	ANGL	HS	PAP
45	35	37	48	84	78	62	58	41	9	43	53	87	4	6	22	90	96	24	30	79	73

NON-PARENT MALES

Top 1% $AxH	Top 1% CWT	Top 10% CEM	Top 15% YW
Top 1% $B	Top 2% $AxJ	Top 10% Marb	Top 20% $M
Top 1% $C	Top 5% $G	Top 10% REA	Top 25% RADG
Top 1% $F	Top 10% $W	Top 15% WW	

• Rita 7096, the herd sire producing donor dam of Lot 63 is a powerful and proven donor in the Davis Cattle Company, Pollard Farms and Vintage Angus Ranch joint embryo programs and records a WR 4@103 while showing ultrasound ratios IMF 53@99 and REA 53@103.

• Maternal siblings to Lot 63 include: Gettysburg 1061, the $170,000 record-selling sire ever produced in the EZ program selected by Blackstone Cattle Company; Rita 2156, the $140,000 valued anchor of the Spruce Mountain Ranch and Kern Cattle donor programs; a $130,000 flush selected by Edisto Pines Farm in the first Kern Cattle Coast to Coast Sale; Rita 2236, the $120,000 top-selling bred heifer of the 2023 EZ Angus Sale selected by Double Barrel Angus and Linz Heritage Angus; the $100,000 top-selling bull of the record-setting 2023 EZ Angus Bull Sale. EZ Street 2213 selected by Grimmius Cattle Company; Rita 2133, the $100,000 selection of Gobbell G3 Farms and Hopson Angus in the 2023 EZ Sale; Rita 3011, the $90,000 selection of AAA Farms in that offering; Spurs Up 1125, the $90,000 second high-selling bull of the 2022 EZ Bull Sale selected by Edisto Pines Farm; Brookstone 2223, the $85,000 second high-selling bull of the 2023 EZ Angus Bulls Sale selected by Oldroyd Angus; Saber 1145, the $45,000 third high-selling bull of that offering selling to Edisto Pines Farm; Rita 1448, the $36,000 selection of Ingram Angus in the 2022 EZ Sale; Rita 3107, the $27,000 selection of Belle Point Ranch in the 2023 EZ Sale; Spur 1127, the $27,000 selection of Billy Grissom in the 2022 EZ Bull Sale; Rita 2229, the $24,000 selection of Nye Cattle Company in the 2022 EZ Sale; Cavalry 1068, the $20,000 selection of Christenson Angus; and Rita 2055, the lead-off female of the 2023 KL3 Farms Sale.

Riverbend Validity M1815 / Lot 64

64 Riverbend Validity M1815

Birth Date: 08-18-2024 Bull +*21087487 Tattoo: M1815

+*BNWZ Validity 2491
20562449

+*HPCA Veracious
+*RB Lady Denver 167-453

#*Mill Brae Identified 4031
+*H P C A Sunrise A246
#*EXAR Denver 2002B
+*R B Lady Party 167-305

+*Lylester Rita 1074
20305440

*Connealy Clarity
+*EPF Rita 8003

#Cherry Creek Land Grant
*Breshie of Conanga 6988
#*Diablo Deluxe 1104
+*EXAR Rita 5630

PAP SCORE >50

CED	BW	WW	YW	RADG	DMI	YH	SC	HP	CEM	MILK	TEAT	UDDR	FL
+7	+1.7	+83	+143	+.27	+1.50	+.3	+1.45	+9.7	+9	+32	+.55	+.53	+1.06

MW	MH	DOC	CLAW	ANGLE	PAP	HS	CW	MARB	RE	FAT
+54	+.2	+23	+.48	+.45	+1.62	+.04	+89	+1.69	+1.47	-.007

$AxH	$AxJ	$M	$W	$F	$G	$B	$C
+313	+289	+85	+94	+147	+115	+263	+426

ACT BW	WW RATIO	YW RATIO	IMF RATIO	RE RATIO	ACT SC
68	106	108	130	112	44

	CED	BW	WW	YW	DMI	YH	SC	DOC	HP	CEM	MILK	MW	MH	CW	MB	REA	FAT	TEND	CLAW	ANGL	HS	PAP
	38	50	22	29	77	92	12	19	53	32	28	81	86	4	1	2	29	84	61	36	4	65

NON-PARENT MALES

Top 1% $AxH	Top 1% $F	Top 3% HS	Top 15% Milk	Top 25% Fat
Top 1% $AxJ	Top 1% REA	Top 3% Marb	Top 15% WW	
Top 1% $B	Top 2% $G	Top 4% $W	Top 20% SC	
Top 1% $C	Top 2% CWT	Top 15% $M	Top 20% YW	

65 Riverbend Validity M1821

Birth Date: 08-22-2024 Bull +*21087492 Tattoo: M1821

+*BNWZ Validity 2491
20562449

+*HPCA Veracious
+*RB Lady Denver 167-453

#*Mill Brae Identified 4031
+*H P C A Sunrise A246
#*EXAR Denver 2002B
+*R B Lady Party 167-305

+*Lylester Rita 1074
20305440

*Connealy Clarity
+*EPF Rita 8003

#Cherry Creek Land Grant
*Breshie of Conanga 6988
#*Diablo Deluxe 1104
+*EXAR Rita 5630

PAP SCORE 38

CED	BW	WW	YW	RADG	DMI	YH	SC	HP	CEM	MILK	TEAT	UDDR	FL
+7	+2.5	+95	+166	+.32	+1.59	+.8	+1.22	+12.9	+12	+20	+.67	+.58	+1.01

MW	MH	DOC	CLAW	ANGLE	PAP	HS	CW	MARB	RE	FAT
+95	+.8	+16	+.34	+.25	+2.53	+.14	+101	+1.29	+1.27	-.039

$AxH	$AxJ	$M	$W	$F	$G	$B	$C
+270	+253	+88	+85	+165	+96	+261	+427

ACT BW	WW RATIO	YW RATIO	IMF RATIO	RE RATIO	ACT SC
70	100	100	100	100	43

	CED	BW	WW	YW	DMI	YH	SC	DOC	HP	CEM	MILK	MW	MH	CW	MB	REA	FAT	TEND	CLAW	ANGL	HS	PAP
	12	59	4	4	76	58	17	56	20	18	87	36	47	1	3	5	6	88	3	1	7	86

NON-PARENT MALES

Top 1% $B	Top 1% CWT	Top 2% YW	Top 10% $M	Top 10% RADG
Top 1% $C	Top 2% $AxH	Top 4% REA	Top 10% $W	Top 15% CEM
Top 1% $F	Top 2% $AxJ	Top 5% Fat	Top 10% Claw	Top 15% Marb
Top 1% Angle	Top 2% WW	Top 10% $G	Top 10% HS	

Riverbend Validity M1811 /
Lot 66

66 Riverbend Validity M1811

Birth Date: 08-21-2024 Bull +*21087483 Tattoo: M1811

+*BNWZ Validity 2491
20562449

+*HPCA Veracious
+*RB Lady Denver 167-453

#*Mill Brae Identified 4031
+*H P C A Sunrise A246
#*EXAR Denver 2002B
+*R B Lady Party 167-305

#*GB Fireball 672
+*G A R Sure Fire 6404

*Vintage Primrose Lady 1196
19996922

*Vintage Primrose Lady 9355

*GB Anticipation 432
#+*V A R Power Play 7018
*Vintage Primrose Lady 7317

PAP SCORE >50

CED	BW	WW	YW	RADG	DMI	YH	SC	HP	CEM	MILK	TEAT	UDDR	FL
+1	+4.1	+84	+140	+.28	+1.33	+.3	-.56	+9.8	+11	+19	+.46	+.42	+1.02

MW	MH	DOC	CLAW	ANGLE	PAP	HS	CW	MARB	RE	FAT
+84	+.3	+13	+.44	+.40	+2.86	+.38	+93	+1.45	+1.08	+.037

$AxH	$AxJ	$M	$W	$F	$G	$B	$C
+272	+240	+60	+68	+151	+96	+247	+380

ACT BW	WW RATIO	YW RATIO	IMF RATIO	RE RATIO	ACT SC
65	101	95	97	93	32

CED	BW	WW	YW	DMI	YH	SC	DOC	HP	CEM	MILK	MW	MH	CW	MB	REA	FAT	TEND	CLAW	ANGL	HS	PAP
93	93	15	30	80	69	99	85	63	9	90	22	62	1	5	9	71	72	26	16	33	81

NON-PARENT MALES

Top 1% $F	Top 2% CWT	Top 15% REA	Top 25% CEM
Top 2% $AxH	Top 4% $AxJ	Top 15% WW	
Top 2% $B	Top 10% $G	Top 20% Angle	
Top 2% $C	Top 10% Marb	Top 20% YW	

• Validity M1811 is a flush sister to Primrose Lady M9127, the $240,000 record-selling female produced in the Edisto Pines Farm program and top-selling female of the record-setting 2025 Edisto Pines Sale selected by Grimmius Cattle Company.

67 Riverbend Validity M1812

Birth Date: 08-31-2024 Bull +*21087484 Tattoo: M1812

+*BNWZ Validity 2491
20562449

+*HPCA Veracious
+*RB Lady Denver 167-453

#*Mill Brae Identified 4031
+*H P C A Sunrise A246
#*EXAR Denver 2002B
+*R B Lady Party 167-305

#*GB Fireball 672
+*G A R Sure Fire 6404

+*Daltons Rita 0304
19873244

#+*Daltons Rita 2245

*GB Anticipation 432
#G A R Game On
+Rita 0239 of Rita 7O68 5M2

PAP SCORE >50

CED	BW	WW	YW	RADG	DMI	YH	SC	HP	CEM	MILK	TEAT	UDDR	FL
+0	+4.4	+82	+141	+.30	+1.04	+.8	+.12	+12.0	+8	+13	+.29	+.38	+.99

MW	MH	DOC	CLAW	ANGLE	PAP	HS	CW	MARB	RE	FAT
+90	+.7	+14	+.49	+.41	+1.39	-.02	+79	+1.57	+1.42	-.015

$AxH	$AxJ	$M	$W	$F	$G	$B	$C
+262	+262	+47	+53	+137	+110	+247	+367

ACT BW	WW RATIO	YW RATIO	IMF RATIO	RE RATIO	ACT SC
75	100	100	85	113	40

CED	BW	WW	YW	DMI	YH	SC	DOC	HP	CEM	MILK	MW	MH	CW	MB	REA	FAT	TEND	CLAW	ANGL	HS	PAP
98	100	2	7	74	8	63	61	42	55	99	13	14	1	2	2	31	97	31	10	2	63

NON-PARENT MALES

Top 2% $AxH	Top 2% HS	Top 5% Marb	Top 20% RADG
Top 2% $AxJ	Top 2% REA	Top 10% CWT	Top 20% WW
Top 2% $B	Top 3% $C	Top 15% Fat	Top 20% YW
Top 2% $G	Top 3% $F	Top 20% Angle	

68 Riverbend Validity M1817

Birth Date: 08-28-2024 Bull +*21089494 Tattoo: M1817

+*BNWZ Validity 2491
20562449

+*HPCA Veracious
+*RB Lady Denver 167-453

#*Mill Brae Identified 4031
+*H P C A Sunrise A246
#*EXAR Denver 2002B
+*R B Lady Party 167-305

*DB Iconic G95

*AAA Isabel 1506
20170798

+*Vintage Isabel 9505

#*Musgrave 316 Stunner
*DB Ms Discovery D13
#*BUBS Southern Charm AA31
+*Baldridge Isabel C221

PAP SCORE >50

CED	BW	WW	YW	RADG	DMI	YH	SC	HP	CEM	MILK	TEAT	UDDR	FL
+8	+.3	+80	+131	+.25	+1.26	+.6	+.60	+11.4	+13	+30	+.71	+.56	+1.05

MW	MH	DOC	CLAW	ANGLE	PAP	HS	CW	MARB	RE	FAT
+79	+.5	+17	+.50	+.42	+4.72	+.52	+70	+1.24	+.80	+.021

$AxH	$AxJ	$M	$W	$F	$G	$B	$C
+208	+193	+74	+89	+114	+83	+197	+330

ACT BW	WW RATIO	YW RATIO	IMF RATIO	RE RATIO	ACT SC
66	100	100	100	100	41

CED	BW	WW	YW	DMI	YH	SC	DOC	HP	CEM	MILK	MW	MH	CW	MB	REA	FAT	TEND	CLAW	ANGL	HS	PAP
24	19	22	50	62	44	77	23	35	26	30	49	64	17	24	24	23	63	56	28	52	97

NON-PARENT MALES

Top 10% $AxH	Top 15% $B	Top 20% $F	Top 25% Milk
Top 10% $W	Top 15% $C	Top 20% CWT	
Top 10% CEM	Top 15% $G	Top 20% TEAT	
Top 15% $AxJ	Top 15% Marb	Top 20% WW	

Riverbend Gettysburg M1875 / Lot 69

69 Riverbend Gettysburg M1875

Birth Date: 10-21-2024 Bull +*21235208 Tattoo: M1875

+*EZAR Gettysburg 1061
20028170
*WAR Cavalry B063 Z044
*Paf Rita 7096
#*Connealy Cavalry 1149
War CC&7 Z044 X029
#*Connealy Confidence Plus
*Paf Rita 5091

+*Pollard Henrietta Pride 1213
20086995
+*EXAR Guru 8719B
+*PF 2002B HenriettaPride 4507
#*EXAR Monumental 6056B
+*EXAR Blackcap 9384
#*EXAR Denver 2002B
+*Sitz Henrietta Pride 643T

PAP SCORE
38

CED	BW	WW	YW	RADG	DMI	YH	SC	HP	CEM	MILK	TEAT	UDDR	FL
+7	+1.3	+86	+148	+.29	+1.81	+.9	+.99	+11.7	+15	+36	+.54	+.57	+.95

MW	MH	DOC	CLAW	ANGLE	PAP	HS	CW	MARB	RE	FAT
+65	+.5	+19	+.43	+.35	+.62	+.48	+84	+1.04	+1.31	+.007

$AxH	$AxJ	$M	$W	$F	$G	$B	$C
+208	+217	+85	+102	+129	+81	+210	+357

ACT BW	WW RATIO	YW RATIO	IMF RATIO	RE RATIO	ACT SC
71	100	100	73	101	40

	CED	BW	WW	YW	DMI	YH	SC	DOC	HP	CEM	MILK	MW	MH	CW	MB	REA	FAT	TEND	CLAW	ANGL	HS	PAP
	8	29	33	37	44	59	24	60	36	2	11	86	87	19	11	8	57	92	8	8	54	46

NON-PARENT MALES

Top 1% $W	Top 4% CWT	Top 10% $AxH	Top 15% $G	Top 25% RADG
Top 3% CEM	Top 5% $F	Top 10% $AxJ	Top 15% $M	
Top 3% REA	Top 5% Angle	Top 10% $B	Top 15% YW	
Top 4% $C	Top 5% Milk	Top 10% WW	Top 25% Marb	

Riverbend True Balance M1653 /
Lot 70

70 Riverbend True Balance M1653

Birth Date: 09-11-2024 Bull +*21259321 Tattoo: M1653

*RSA True Balance 1311
20129422
*G A R Home Town
*RSA Forever Lady 9204
#+*G A R Ashland
+*Chair Rock Sure Fire 6095
#*EXAR Monumental 6056B
*RSA Forever Lady 7232

+*Deer Valley Rita 1718
20250981
*SG Salvation
*Deer Valley Rita 62781
#+*Baldridge Alternative E125
+*MGR JP Rita 7037
#*V A R Discovery 2240
+*Deer Valley Rita 2276

PAP SCORE 34

CED	BW	WW	YW	RADG	DMI	YH	SC	HP	CEM	MILK	TEAT	UDDR	FL
+7	+1.5	+78	+134	+.27	+1.16	+.2	+1.86	+11.8	+11	+29	+.47	+.56	+1.02

MW	MH	DOC	CLAW	ANGLE	PAP	HS	CW	MARB	RE	FAT
+52	+.1	+22	+.39	+.44	-.54	+.33	+72	+1.97	+.84	+.005

$AxH	$AxJ	$M	$W	$F	$G	$B	$C
+283	+225	+88	+86	+126	+120	+247	+408

ACT BW	WW RATIO	YW RATIO	IMF RATIO	RE RATIO	ACT SC
76	100	100	117	96	43

	CED	BW	WW	YW	DMI	YH	SC	DOC	HP	CEM	MILK	MW	MH	CW	MB	REA	FAT	TEND	CLAW	ANGL	HS	PAP
	77	45	55	73	26	90	22	35	21	19	54	89	93	31	1	18	13	83	22	28	17	10

NON-PARENT MALES

Top 1% $AxH	Top 2% $B	Top 15% $M	Top 20% PAP
Top 1% $C	Top 5% SC	Top 15% $W	Top 25% CEM
Top 1% $G	Top 10% $AxJ	Top 15% CWT	Top 25% HS
Top 1% Marb	Top 10% $F	Top 15% Claw	Top 25% WW

71 Riverbend True Balance M668

Birth Date: 05-01-2024 Bull *21259333 Tattoo: M668

*RSA True Balance 1311
20129422
*G A R Home Town
*RSA Forever Lady 9204
#+*G A R Ashland
+*Chair Rock Sure Fire 6095
#*EXAR Monumental 6056B
*RSA Forever Lady 7232

+*Vintage Henrietta Pride 0468
19825702
#*GB Fireball 672
+*Vintage Henrietta Pride 7246
+*G A R Sure Fire 6404
*GB Anticipation 432
#+*Basin Payweight 1682
+*PF CC&7 Henrietta Pride 1044

PAP SCORE 33

CED	BW	WW	YW	RADG	DMI	YH	SC	HP	CEM	MILK	TEAT	UDDR	FL
+3	+1.5	+82	+145	+.32	+.97	+.8	+1.09	+9.8	+11	+28	+.36	+.50	+.99

MW	MH	DOC	CLAW	ANGLE	PAP	HS	CW	MARB	RE	FAT
+98	+1.0	+21	+.48	+.40	-1.54	+.24	+79	+1.87	+1.31	+.047

$AxH	$AxJ	$M	$W	$F	$G	$B	$C
+290	+283	+54	+81	+141	+118	+260	+391

ACT BW	WW RATIO	YW RATIO	IMF RATIO	RE RATIO	ACT SC
79	119	107	N/A	N/A	43

	CED	BW	WW	YW	DMI	YH	SC	DOC	HP	CEM	MILK	MW	MH	CW	MB	REA	FAT	TEND	CLAW	ANGL	HS	PAP
	86	60	30	20	35	18	46	28	86	22	33	19	10	4	3	1	69	41	36	7	13	3

NON-PARENT MALES

Top 1% $AxH	Top 1% $G	Top 10% CWT	Top 15% YW	Top 25% CEM
Top 1% $AxJ	Top 2% $F	Top 10% PAP	Top 20% $W	
Top 1% $B	Top 2% Marb	Top 10% RADG	Top 20% Angle	
Top 1% $C	Top 3% REA	Top 15% HS	Top 20% WW	

Deer Valley Rita 1718 /
The powerful and proven donor dam of Lot 70.

Riverbend Statesman M1622 / Lot 72

72 Riverbend Statesman M1622

Birth Date: 07-10-2024 Bull +*21261830 Tattoo: M1622

*Virginia Tech Statesman 20085208	#*Tehama Patriarch F028	#*S S Niagara Z29	
		Tehama Elite Blackbird D826	
	+*Vpi 310A Rita 9G6 Et	#*Ellingson Homestead 6030	
		AED Rita 310A	
+*Spruce Mtn Hazel 1701 20333259	#+*Deer Valley Growth Fund	#+*Basin Payweight 1682	
		+*Deer Valley Rita 36113	
	+*Yon Hazel F478	#+*G A R Sunrise	
		*Yon Hazel B334	

PAP SCORE 37

CED	BW	WW	YW	RADG	DMI	YH	SC	HP	CEM	MILK	TEAT	UDDR	FL
+2	+3.4	+99	+167	+.32	+1.35	+.5	+.81	+13.8	+10	+17	+.70	+.52	+.98

MW	MH	DOC	CLAW	ANGLE	PAP	HS	CW	MARB	RE	FAT
+103	+.4	+5	+.53	+.44	-.95	+.70	+86	+1.06	+.61	+.052

$AxH	$AxJ	$M	$W	$F	$G	$B	$C
+168	+135	+65	+84	+141	+70	+212	+340

ACT BW	WW RATIO	YW RATIO	IMF RATIO	RE RATIO	ACT SC
72	100	100	63	88	39

	CED	BW	WW	YW	DMI	YH	SC	DOC	HP	CEM	MILK	MW	MH	CW	MB	REA	FAT	TEND	CLAW	ANGL	HS	PAP
	76	84	4	10	58	85	29	95	13	14	84	32	77	6	9	65	98	10	73	40	70	17

NON-PARENT MALES

Top 2% $F	Top 10% $B	Top 15% PAP	Top 25% Marb
Top 2% WW	Top 10% $C	Top 20% HPreg	Top 25% TEAT
Top 2% YW	Top 10% RADG	Top 25% $AxH	
Top 3% CWT	Top 15% $W	Top 25% $G	

73 Riverbend Bougie M1639

Birth Date: 08-20-2024 Bull +*21259313 Tattoo: M1639

+*BNWZ Bougie 1588 20200640	*SG Salvation	#+*Baldridge Alternative E125	
		+*MGR JP Rita 7037	
	+*RB Lady Denver 167-453	#*EXAR Denver 2002B	
		+*R B Lady Party 167-305	
+*EPF Rita J105 20175095	+*EZAR Step Up 9178	*G A R Big Step K715	
		+*Basin Lucy 4261	
	+*Ogeechee Momentum 664	#*G A R Momentum	
		+*G A R Daybreak N542	

PAP SCORE 40

CED	BW	WW	YW	RADG	DMI	YH	SC	HP	CEM	MILK	TEAT	UDDR	FL
+5	+2.9	+85	+144	+.29	+1.22	+1.0	+.77	+10.2	+9	+35	+.61	+.55	+1.08

MW	MH	DOC	CLAW	ANGLE	PAP	HS	CW	MARB	RE	FAT
+77	+.6	+26	+.38	+.45	-1.16	+.28	+88	+1.63	+1.29	+.055

$AxH	$AxJ	$M	$W	$F	$G	$B	$C
+267	+279	+83	+92	+149	+106	+255	+414

ACT BW	WW RATIO	YW RATIO	IMF RATIO	RE RATIO	ACT SC
77	100	100	91	112	38

	CED	BW	WW	YW	DMI	YH	SC	DOC	HP	CEM	MILK	MW	MH	CW	MB	REA	FAT	TEND	CLAW	ANGL	HS	PAP
	70	64	22	49	68	30	52	45	33	43	17	43	38	7	1	12	84	93	5	26	19	32

NON-PARENT MALES

Top 1% $AxJ	Top 2% $AxH	Top 4% REA	Top 15% Claw	Top 20% HS
Top 1% $B	Top 3% $G	Top 10% $W	Top 15% WW	Top 20% YW
Top 1% $C	Top 3% CWT	Top 10% Milk	Top 20% $M	Top 25% RADG
Top 1% $F	Top 4% Marb	Top 10% PAP	Top 20% Doc	

Riverbend Bougie M1639 / Lot 73

74 Riverbend Bougie M1601

Birth Date: 06-18-2024 Bull *21259298 Tattoo: M1601

+*BNWZ Bougie 1588 20200640	*SG Salvation	#+*Baldridge Alternative E125
		+*MGR JP Rita 7037
	+*RB Lady Denver 167-453	#*EXAR Denver 2002B
		+*R B Lady Party 167-305
+*Spruce Mtn Rita 2523 20441279	*SITZ Incentive 704H	#*Sitz Stellar 726D
		#*SITZ Barbaramere Nell 53F
	+*G A R Progress 830	#+*G A R Progress
		G A R 1I1 Rito 3346

PAP SCORE >50

CED	BW	WW	YW	RADG	DMI	YH	SC	HP	CEM	MILK	TEAT	UDDR	FL
+7	+3.0	+75	+136	+.28	+1.54	+.6	+.10	+9.2	+12	+23	+.61	+.51	+.93

MW	MH	DOC	CLAW	ANGLE	PAP	HS	CW	MARB	RE	FAT
+108	+.8	+25	+.45	+.48	+.74	+.59	+77	+1.14	+1.13	+.023

$AxH	$AxJ	$M	$W	$F	$G	$B	$C
+225	+221	+40	+59	+134	+82	+216	+320

ACT BW	WW RATIO	YW RATIO	IMF RATIO	RE RATIO	ACT SC
64	91	104	N/A	N/A	41

CED	BW	WW	YW	DMI	YH	SC	DOC	HP	CEM	MILK	MW	MH	CW	MB	REA	FAT	TEND	CLAW	ANGL	HS	PAP
46	80	45	19	78	38	97	15	80	34	81	8	19	13	15	11	63	99	21	69	78	44

NON-PARENT MALES

Top 4% $F	Top 10% $B	Top 15% $C	Top 20% Marb
Top 10% $AxH	Top 10% CWT	Top 15% $G	Top 25% Doc
Top 10% $AxJ	Top 10% REA	Top 15% CEM	Top 25% YW

GAR Progress 830 / A grandson sells as Lot 74.

Spruce Mtn Lucy 1033 / The multi-trait featured dam of Lot 75.

76 Riverbend Red State M2109

Birth Date: 08-06-2024 Bull *21070979 Tattoo: M2109

+*Pine View Red State 20345723	+*HPCA Vercingetorix	#+*G A R Ashland
		*H P C A Sure Fire P245
	+*Pine View Ruby C001	#+baldridge Xpand x743
		+*44 Ruby 2225
*Riverbend Empress K1142 20574894	#+*Baldridge Alternative E125	Poss Easy Impact 0119
		Baldridge Blackbird A030
	*Riverbend Empress G1315	+*44 Armed Forces 5049
		Riverbend Empress B1015

PAP SCORE 45

CED	BW	WW	YW	RADG	DMI	YH	SC	HP	CEM	MILK	TEAT	UDDR	FL
+14	-.5	+78	+143	+.29	+1.93	+.7	+.61	+10.0	+16	+35	+.58	+.39	+1.05

MW	MH	DOC	CLAW	ANGLE	PAP	HS	CW	MARB	RE	FAT
+73	+.5	+17	+.48	+.43	-1.59	+.49	+72	+.83	+1.34	-.010

$AxH	$AxJ	$M	$W	$F	$G	$B	$C
+194	+205	+70	+90	+115	+72	+188	+314

ACT BW	WW RATIO	YW RATIO	IMF RATIO	RE RATIO	ACT SC
75	108	101	108	100	39

CED	BW	WW	YW	DMI	YH	SC	DOC	HP	CEM	MILK	MW	MH	CW	MB	REA	FAT	TEND	CLAW	ANGL	HS	PAP
25	28	21	5	97	37	66	47	55	25	8	37	38	2	50	2	26	85	43	19	54	2

NON-PARENT MALES

Top 1% CEM	Top 10% $W	Top 15% $F	Top 20% BW	Top 25% RADG
Top 3% REA	Top 10% Milk	Top 15% CWT	Top 20% Fat	Top 25% WW
Top 4% CED	Top 10% PAP	Top 20% $B	Top 20% YW	
Top 10% $AxJ	Top 15% $AxH	Top 20% $C	Top 25% $G	

75 Riverbend Bougie M1634

Birth Date: 08-03-2024 Bull +*21259310 Tattoo: M1634

+*BNWZ Bougie 1588 20200640	*SG Salvation	#+*Baldridge Alternative E125
		+*MGR JP Rita 7037
	+*RB Lady Denver 167-453	#*EXAR Denver 2002B
		+*R B Lady Party 167-305
+*Spruce Mtn Lucy 1033 19998993	*G A R Home Town	#+*G A R Ashland
		+*Chair Rock Sure Fire 6095
	+*44 Lucy 7514	#+*V A R Index 3282
		+Da Es Ro Lucy 11209

PAP SCORE 34

CED	BW	WW	YW	RADG	DMI	YH	SC	HP	CEM	MILK	TEAT	UDDR	FL
+12	+1.7	+75	+129	+.24	+1.40	+.4	+.43	+10.2	+15	+29	+.34	+.34	+.91

MW	MH	DOC	CLAW	ANGLE	PAP	HS	CW	MARB	RE	FAT
+61	+.2	+16	+.42	+.46	-.51	+.62	+73	+1.44	+1.29	+.045

$AxH	$AxJ	$M	$W	$F	$G	$B	$C
+257	+242	+62	+80	+128	+97	+225	+354

ACT BW	WW RATIO	YW RATIO	IMF RATIO	RE RATIO	ACT SC
70	100	100	112	118	37

CED	BW	WW	YW	DMI	YH	SC	DOC	HP	CEM	MILK	MW	MH	CW	MB	REA	FAT	TEND	CLAW	ANGL	HS	PAP
26	44	30	40	81	60	60	87	55	12	36	50	67	6	25	5	76	79	30	46	82	38

NON-PARENT MALES

Top 3% $AxH	Top 4% REA	Top 10% CED	Top 20% PAP
Top 3% $AxJ	Top 5% $C	Top 10% Marb	Top 25% Claw
Top 3% CEM	Top 5% $G	Top 15% CWT	
Top 4% $B	Top 10% $F	Top 20% $W	

Riverbend Red State M2129 /
Lot 77

77 Riverbend Red State M2129

Birth Date: 08-26-2024 Bull *21070964 Tattoo: M2129

+*Pine View Red State 20345723
- +*HPCA Vercingetorix
  - #+*G A R Ashland
  - *H P C A Sure Fire P245
- +*Pine View Ruby C001
  - #+baldridge Xpand x743
  - +*44 Ruby 2225

*Riverbend Blackcap K1372 20526888
- *Huwa 7039 F Disclosure 9006
  - +*Huwa Full Disclosure
  - +*Huwa 733 Payweight 7039
- *Riverbend Blackcap G1094
  - *VAR Delivery 7007
  - Riverbend Blackcap E1386

PAP SCORE 38

CED	BW	WW	YW	RADG	DMI	YH	SC	HP	CEM	MILK	TEAT	UDDR	FL
+9	+2.1	+76	+130	+.28	+.93	+.1	+.69	+11.1	+9	+23	+.39	+.42	+1.00

MW	MH	DOC	CLAW	ANGLE	PAP	HS	CW	MARB	RE	FAT
+79	+.1	+29	+.50	+.51	-.47	+.41	+61	+1.14	+1.26	+.015

$AxH	$AxJ	$M	$W	$F	$G	$B	$C
+234	+214	+62	+70	+114	+84	+198	+319

ACT BW	WW RATIO	YW RATIO	IMF RATIO	RE RATIO	ACT SC
85	103	97	111	104	38

	CED	BW	WW	YW	DMI	YH	SC	DOC	HP	CEM	MILK	MW	MH	CW	MB	REA	FAT	TEND	CLAW	ANGL	HS	PAP
	73	86	13	37	52	81	47	16	42	71	52	29	67	14	15	4	63	48	71	82	35	10

NON-PARENT MALES

Top 4% REA **Top 10% Doc** **Top 15% $G** **Top 20% PAP**
Top 5% $AxH **Top 15% $B** **Top 20% $F**
Top 10% $AxJ **Top 15% $C** **Top 20% Marb**

78 Riverbend Blue Collar M2044

Birth Date: 06-30-2024 Bull *21105249 Tattoo: M2044

*Cherry Crk Blue Collar G275 19800734
- #*Tehama Patriarch F028
  - #*S S Niagara Z29
  - Tehama Elite Blackbird D826
- Cherry Crk Envita B211 S
  - #+*KM Broken Bow 002
  - +Cherry Crk Envita 1042 S

+*Riverbend Isabel K1202 20532045
- *HCC Whitewater 9010
  - #*Mill Brae Identified 4031
  - *Rock Creek Sara 6066
- +*Baldridge Isabel D752
  - #*Mill Bar Hickok 7242
  - *Baldridge Isabel Y69

PAP SCORE 43

CED	BW	WW	YW	RADG	DMI	YH	SC	HP	CEM	MILK	TEAT	UDDR	FL
+12	-.8	+76	+124	+.25	+.91	+.6	+.54	+9.0	+15	+23	+.42	+.36	+1.07

MW	MH	DOC	CLAW	ANGLE	PAP	HS	CW	MARB	RE	FAT
+57	+.5	+31	+.34	+.41	+1.13	+.53	+39	+.87	+.70	+.012

$AxH	$AxJ	$M	$W	$F	$G	$B	$C
+129	+110	+85	+80	+71	+64	+135	+260

ACT BW	WW RATIO	YW RATIO	IMF RATIO	RE RATIO	ACT SC
69	96	95	125	87	39

	CED	BW	WW	YW	DMI	YH	SC	DOC	HP	CEM	MILK	MW	MH	CW	MB	REA	FAT	TEND	CLAW	ANGL	HS	PAP
	14	21	32	74	19	55	82	8	89	8	75	73	58	74	48	53	65	32	8	25	70	68

NON-PARENT MALES

Top 3% CEM **Top 10% CED** **Top 15% BW** **Top 20% Angle**
Top 4% Doc **Top 10% Claw** **Top 20% $M** **Top 25% $W**

Riverbend Blue Collar M2044 /
Lot 78

Curtin Lucy 7429 / The $180,000 foundation Riverbend Ranch Lucy and dam of Lot 79.

81 Riverbend HomeTown M2075

Birth Date: 07-15-2024 Bull *21071018 Tattoo: M2075

*EXAR Hometown 2057
20369877

*G A R Home Town
+*EXAR Henrietta Pride 8805

#+*G A R Ashland
+*Chair Rock Sure Fire 6095
#+*EXAR Stud 4658B
+*EXAR Henrietta Pride 1970

Riverbend Blackbird K1418
20559057

+*V A R Conclusion 0234
Riverbend Blackbird D1389

#+*K C F Bennett Summation
+*Sandpoint Blackbird 8809
#*Woodside Rito 4P26 of 0242
Riverbend Blackbird Z1310

PAP SCORE 44

CED	BW	WW	YW	RADG	DMI	YH	SC	HP	CEM	MILK	TEAT	UDDR	FL
+11	+.1	+77	+144	+.31	+1.71	+.3	+2.06	+11.5	+10	+33	+.57	+.47	+1.01

MW	MH	DOC	CLAW	ANGLE	PAP	HS	CW	MARB	RE	FAT
+64	+.2	+32	+.43	+.43	-1.25	+.04	+56	+1.12	+.97	-.034

$AxH	$AxJ	$M	$W	$F	$G	$B	$C
+207	+188	+83	+87	+98	+83	+181	+318

ACT BW	WW RATIO	YW RATIO	IMF RATIO	RE RATIO	ACT SC
75	96	96	94	102	41

CED	BW	WW	YW	DMI	YH	SC	DOC	HP	CEM	MILK	MW	MH	CW	MB	REA	FAT	TEND	CLAW	ANGL	HS	PAP
5	13	60	28	77	92	1	11	33	66	26	64	83	63	20	46	8	52	29	25	1	7

NON-PARENT MALES

Top 3% Doc, Top 3% HS, Top 3% SC, Top 10% $AxH, Top 10% $W, Top 10% Fat, Top 10% PAP, Top 15% $AxJ, Top 15% $C, Top 15% $G, Top 15% CED, Top 15% Milk, Top 15% RADG, Top 20% $B, Top 20% $M, Top 20% Marb, Top 20% REA, Top 20% YW, Top 25% BW

79 Riverbend WreckingBall M2602

Birth Date: 09-01-2024 Bull +*21175780 Tattoo: M2602

*4 Sons Wrecking Ball 1H47
19728276

#*GB Fireball 672
Mill Brae PW Queen 7078

+*G A R Sure Fire 6404
*GB Anticipation 432
#+*Basin Payweight 1682
Mill Brae Ident Queen 4111

+*Curtin Lucy 7429
18905729

#+*Basin Payweight 1682
EXAR Lucy 3056

#+*Basin Payweight 006S
21AR O Lass 7017
#*Connealy Consensus 7229
EXAR Lucy 1061

PAP SCORE 38

CED	BW	WW	YW	RADG	DMI	YH	SC	HP	CEM	MILK	TEAT	UDDR	FL
+5	+1.3	+71	+126	+.29	+1.02	+.3	+1.25	+10.6	+13	+33	+.62	+.56	+1.07

MW	MH	DOC	CLAW	ANGLE	PAP	HS	CW	MARB	RE	FAT
+70	+.5	+25	+.45	+.45	+1.03	+.51	+58	+1.42	+.22	+.054

$AxH	$AxJ	$M	$W	$F	$G	$B	$C
+154	+100	+72	+78	+110	+82	+193	+322

ACT BW	WW RATIO	YW RATIO	IMF RATIO	RE RATIO	ACT SC
76	100	100	100	100	40

CED	BW	WW	YW	DMI	YH	SC	DOC	HP	CEM	MILK	MW	MH	CW	MB	REA	FAT	TEND	CLAW	ANGL	HS	PAP
72	64	45	29	33	92	29	23	67	21	32	53	51	35	2	92	88	63	16	27	35	72

NON-PARENT MALES

Top 10% CEM, Top 10% Marb, Top 15% $B, Top 15% $C, Top 15% $G, Top 15% Milk, Top 25% $F, Top 25% $W, Top 25% Doc, Top 25% RADG

80 Riverbend Tahoe M2490

Birth Date: 07-29-2024 Bull *21165207 Tattoo: M2490

*Riverbend Tahoe K004
20355874

#+*Tehama Tahoe B767
*Riverbend Rita G010

*Tehama Upward Y238
+*Tehama Mary Blackbird Y684
#+*Baldridge Colonel C251
+*Woodside Rita 7027 of 4449

+*Riverbend Ruby H1310
19978398

#*GB Fireball 672
+*Vintage Ruby 7020

+*G A R Sure Fire 6404
*GB Anticipation 432
+*V A R Foreman 3339
+*V A R Ruby 1286

PAP SCORE 48

CED	BW	WW	YW	RADG	DMI	YH	SC	HP	CEM	MILK	TEAT	UDDR	FL
+13	-1.6	+62	+113	+.28	+.90	+.2	+.75	+12.5	+20	+32	+.34	+.31	+1.03

MW	MH	DOC	CLAW	ANGLE	PAP	HS	CW	MARB	RE	FAT
+60	+.5	+19	+.48	+.51	-.16	+.15	+43	+1.02	+.88	+.024

$AxH	$AxJ	$M	$W	$F	$G	$B	$C
+175	+151	+63	+70	+86	+73	+160	+271

ACT BW	WW RATIO	YW RATIO	IMF RATIO	RE RATIO	ACT SC
66	96	100	94	106	38

CED	BW	WW	YW	DMI	YH	SC	DOC	HP	CEM	MILK	MW	MH	CW	MB	REA	FAT	TEND	CLAW	ANGL	HS	PAP
22	20	71	59	33	76	49	49	24	1	43	71	53	66	22	20	37	78	32	66	5	19

NON-PARENT MALES

Top 1% CEM, Top 10% BW, Top 10% CED, Top 10% HS, Top 15% Milk, Top 20% $AxH, Top 20% $G, Top 25% Marb, Top 25% PAP

82 Riverbend HomeTown M2097

Birth Date: 07-31-2024 Bull *21071052 Tattoo: M2097

*EXAR Hometown 2057
20369877

*G A R Home Town
+*EXAR Henrietta Pride 8805

#+*G A R Ashland
+*Chair Rock Sure Fire 6095
#+*EXAR Stud 4658B
+*EXAR Henrietta Pride 1970

*Riverbend Lady Ida K1534
20661096

+*Daltons Xpand 7263
Riverbend Lady Ida D494

#+baldridge Xpand x743
+*G A R Daybreak 82
#*Connealy Consensus 7229
Riverbend Lady Ida Z070

PAP SCORE 44

CED	BW	WW	YW	RADG	DMI	YH	SC	HP	CEM	MILK	TEAT	UDDR	FL
+13	+0	+72	+124	+.31	+.57	+.3	+.63	+11.1	+13	+27	+.36	+.48	+.98

MW	MH	DOC	CLAW	ANGLE	PAP	HS	CW	MARB	RE	FAT
+73	+.5	+25	+.48	+.47	+2.80	+.43	+61	+1.16	+.85	+.011

$AxH	$AxJ	$M	$W	$F	$G	$B	$C
+228	+205	+63	+75	+117	+80	+198	+320

ACT BW	WW RATIO	YW RATIO	IMF RATIO	RE RATIO	ACT SC
65	99	96	91	100	38

CED	BW	WW	YW	DMI	YH	SC	DOC	HP	CEM	MILK	MW	MH	CW	MB	REA	FAT	TEND	CLAW	ANGL	HS	PAP
62	68	44	39	13	90	21	26	62	58	36	58	60	37	21	26	25	95	32	56	45	78

NON-PARENT MALES

Top 10% $AxH, Top 10% $AxJ, Top 10% CED, Top 10% CEM, Top 10% DMI, Top 15% $B, Top 15% $C, Top 15% $F, Top 15% $G, Top 15% RADG, Top 20% Marb, Top 25% BW, Top 25% Doc

Riverbend Bougie M2747 /
Lot 83

83 Riverbend Bougie M2747

Birth Date: 10-08-2024 Bull +*21165103 Tattoo: M2747

+*BNWZ Bougie 1588 20200640	*SG Salvation	#+*Baldridge Alternative E125
		+*MGR JP Rita 7037
	+*RB Lady Denver 167-453	#*EXAR Denver 2002B
		+*R B Lady Party 167-305
EF Effie 3441 17748247	#*Connealy Consensus 7229	#*Connealy Consensus
		Blue Lilly of Conanga 16
	EF Effie 1504	#*EF Complement 8088
		%EF Effie 1802

PAP SCORE 45

CED	BW	WW	YW	RADG	DMI	YH	SC	HP	CEM	MILK	TEAT	UDDR	FL
+2	+4.4	+97	+175	+.34	+1.96	+1.2	+1.01	+11.3	+11	+28	+.27	+.40	+.94

MW	MH	DOC	CLAW	ANGLE	PAP	HS	CW	MARB	RE	FAT
+120	+.9	+11	+.43	+.45	+1.06	+.54	+90	+1.21	+.95	+.015

$AxH	$AxJ	$M	$W	$F	$G	$B	$C
+207	+228	+50	+85	+144	+84	+228	+346

ACT BW	WW RATIO	YW RATIO	IMF RATIO	RE RATIO	ACT SC
55	100	100	138	100	35

CED	BW	WW	YW	DMI	YH	SC	DOC	HP	CEM	MILK	MW	MH	CW	MB	REA	FAT	TEND	CLAW	ANGL	HS	PAP
58	75	2	1	99	3	21	86	44	16	31	4	7	1	19	25	53	99	26	31	63	80

NON-PARENT MALES

Top 1% YW
Top 2% $F
Top 2% CWT
Top 2% WW
Top 4% $B
Top 4% RADG
Top 5% $AxJ
Top 10% $C
Top 10% $W
Top 15% $AxH
Top 15% $G
Top 15% Marb
Top 25% CEM
Top 25% REA

85 Riverbend Bougie M2824

Birth Date: 10-30-2024 Bull +*21175788 Tattoo: M2824

+*BNWZ Bougie 1588 20200640	*SG Salvation	#+*Baldridge Alternative E125
		+*MGR JP Rita 7037
	+*RB Lady Denver 167-453	#*EXAR Denver 2002B
		+*R B Lady Party 167-305
EF Effie 3441 17748247	#*Connealy Consensus 7229	#*Connealy Consensus
		Blue Lilly of Conanga 16
	EF Effie 1504	#*EF Complement 8088
		%EF Effie 1802

PAP SCORE 40

CED	BW	WW	YW	RADG	DMI	YH	SC	HP	CEM	MILK	TEAT	UDDR	FL
+3	+2.4	+85	+151	+.30	+1.73	+1.2	+1.16	+7.6	+6	+30	+.50	+.55	+.99

MW	MH	DOC	CLAW	ANGLE	PAP	HS	CW	MARB	RE	FAT
+104	+1.2	+16	+.46	+.44	-.03	+.64	+92	+.63	+.97	+.027

$AxH	$AxJ	$M	$W	$F	$G	$B	$C
+155	+183	+44	+83	+147	+55	+203	+307

ACT BW	WW RATIO	YW RATIO	IMF RATIO	RE RATIO	ACT SC
75	100	100	N/A	N/A	37

CED	BW	WW	YW	DMI	YH	SC	DOC	HP	CEM	MILK	MW	MH	CW	MB	REA	FAT	TEND	CLAW	ANGL	HS	PAP
71	66	12	9	91	8	49	81	95	71	27	16	6	2	60	21	70	98	26	18	67	44

NON-PARENT MALES

Top 1% $F
Top 2% CWT
Top 10% YW
Top 15% $AxJ
Top 15% $B
Top 15% $W
Top 15% WW
Top 20% RADG
Top 25% $C
Top 25% Milk
Top 25% REA

84 Riverbend Bougie M2799

Birth Date: 10-21-2024 Bull +*21165100 Tattoo: M2799

+*BNWZ Bougie 1588 20200640	*SG Salvation	#+*Baldridge Alternative E125
		+*MGR JP Rita 7037
	+*RB Lady Denver 167-453	#*EXAR Denver 2002B
		+*R B Lady Party 167-305
EF Effie 3441 17748247	#*Connealy Consensus 7229	#*Connealy Consensus
		Blue Lilly of Conanga 16
	EF Effie 1504	#*EF Complement 8088
		%EF Effie 1802

PAP SCORE 49

CED	BW	WW	YW	RADG	DMI	YH	SC	HP	CEM	MILK	TEAT	UDDR	FL
+4	+3.4	+95	+168	+.31	+2.18	+1.0	+.39	+12.3	+8	+31	+.26	+.34	+.89

MW	MH	DOC	CLAW	ANGLE	PAP	HS	CW	MARB	RE	FAT
+110	+1.0	+10	+.49	+.50	+.83	+.39	+100	+1.22	+1.14	+.053

$AxH	$AxJ	$M	$W	$F	$G	$B	$C
+235	+256	+47	+92	+150	+84	+235	+352

ACT BW	WW RATIO	YW RATIO	IMF RATIO	RE RATIO	ACT SC
75	100	100	99	105	38

CED	BW	WW	YW	DMI	YH	SC	DOC	HP	CEM	MILK	MW	MH	CW	MB	REA	FAT	TEND	CLAW	ANGL	HS	PAP
73	78	6	2	98	18	82	83	31	44	40	6	8	1	16	14	76	95	31	49	25	65

NON-PARENT MALES

Top 1% $F
Top 1% CWT
Top 2% $AxJ
Top 2% YW
Top 3% $B
Top 3% WW
Top 5% $AxH
Top 10% $C
Top 10% $W
Top 10% REA
Top 15% $G
Top 15% Marb
Top 15% RADG
Top 25% Milk

86 Riverbend Jameson M2774

Birth Date: 10-15-2024 Bull +*21176438 Tattoo: M2774

*Basin Jameson 1076 20071781	+*Basin Deposit 6249	#*Basin Advance 3134
		+*Basin Lucy 4288
	*Basin Joy 9140	#*EXAR Monumental 6056B
		+*Basin Joy 5367
EF Effie 3441 17748247	#*Connealy Consensus 7229	#*Connealy Consensus
		Blue Lilly of Conanga 16
	EF Effie 1504	#*EF Complement 8088
		%EF Effie 1802

PAP SCORE 46

CED	BW	WW	YW	RADG	DMI	YH	SC	HP	CEM	MILK	TEAT	UDDR	FL
+4	+2.4	+104	+165	+.21	+2.63	+.9	+1.01	+9.3	+4	+40	+.33	+.32	+1.01

MW	MH	DOC	CLAW	ANGLE	PAP	HS	CW	MARB	RE	FAT
+62	+.6	+16	+.47	+.44	-.53	+.26	+87	+1.02	+.91	+.051

$AxH	$AxJ	$M	$W	$F	$G	$B	$C
+168	+172	+86	+128	+107	+71	+179	+318

ACT BW	WW RATIO	YW RATIO	IMF RATIO	RE RATIO	ACT SC
73	100	100	133	107	39

CED	BW	WW	YW	DMI	YH	SC	DOC	HP	CEM	MILK	MW	MH	CW	MB	REA	FAT	TEND	CLAW	ANGL	HS	PAP
66	52	1	24	100	25	26	61	80	99	3	61	43	3	23	20	86	75	57	28	11	13

NON-PARENT MALES

Top 1% $W
Top 1% Milk
Top 1% WW
Top 3% CWT
Top 3% YW
Top 15% $C
Top 15% $M
Top 15% PAP
Top 20% $AxJ
Top 20% HS
Top 25% $AxH
Top 25% $B
Top 25% $G
Top 25% Marb

87 Riverbend Black Label M1864

Birth Date: 11-18-2024 Bull *21149424 Tattoo: M1864

*SG Salvation
+*Riverbend Black Label J1810
20342645 +*E W A 6121 of 3128 Sure Fire
#+*Baldridge Alternative E125
+*MGR JP Rita 7037
#+*G A R Sure Fire
+*E W A 3128 of 9O67 Weigh Up

#*Woodside Rito 4P26 of 0242
+*Rita 9Y3 of Rita 5M25 4P26
19489407 *Woodside Rita 5M25 of 3P22
#+*G A R Prophet
+Rita 0242 of Rita 7O68 5M2
+*Rito 3S10 of 9Q15 Progress
+*Rita 3P22 of 9Q15 Prophet

PAP SCORE >50

CED	BW	WW	YW	RADG	DMI	YH	SC	HP	CEM	MILK	TEAT	UDDR	FL
+6	+4.1	+82	+142	+.23	+2.59	+.9	+.49	+9.1	+15	+22	+.28	+.40	+.99

MW	MH	DOC	CLAW	ANGLE	PAP	HS	CW	MARB	RE	FAT
+80	+.9	+24	+.39	+.40	+2.22	+.57	+67	+1.20	+1.09	-.002

$AxH	$AxJ	$M	$W	$F	$G	$B	$C
+170	+184	+66	+68	+96	+86	+182	+302

ACT BW	WW RATIO	YW RATIO	IMF RATIO	RE RATIO	ACT SC
83	N/A	100	N/A	N/A	39

CED	BW	WW	YW	DMI	YH	SC	DOC	HP	CEM	MILK	MW	MH	CW	MB	REA	FAT	TEND	CLAW	ANGL	HS	PAP
48	82	50	50	98	38	72	24	84	7	90	48	19	35	21	30	46	85	17	17	74	59

NON-PARENT MALES

Top 3% CEM
Top 15% $AxJ
Top 15% $G
Top 15% Claw
Top 15% REA
Top 20% $B
Top 20% Angle
Top 20% Marb
Top 20% WW
Top 20% YW
Top 25% $AxH
Top 25% $C
Top 25% CWT
Top 25% Fat

89 Riverbend Craftsman M2804

Birth Date: 10-22-2024 Bull +*21177970 Tattoo: M2804

*Sitz Resilient 10208
*Connealy Craftsman
20132505 #*Black Cathy of Conanga 8521
#*Sitz Stellar 726D
*Sitz Miss Burgess 1856
*Connealy Niobrara 5451
Black Carla of Conanga 450

#+*Basin Payweight 1682
+*Curtin Lucy 7429
18905729 EXAR Lucy 3056
#+*Basin Payweight 006S
21AR O Lass 7017
#*Connealy Consensus 7229
EXAR Lucy 1061

PAP SCORE >50

CED	BW	WW	YW	RADG	DMI	YH	SC	HP	CEM	MILK	TEAT	UDDR	FL
+1	+2.1	+72	+125	+.26	+1.25	+.4	+.65	+12.1	+7	+35	+.47	+.41	+.98

MW	MH	DOC	CLAW	ANGLE	PAP	HS	CW	MARB	RE	FAT
+11	+0	+23	+.43	+.48	+1.95	+.29	+55	+1.51	+.25	+.051

$AxH	$AxJ	$M	$W	$F	$G	$B	$C
+153	+101	+95	+89	+97	+87	+184	+334

ACT BW	WW RATIO	YW RATIO	IMF RATIO	RE RATIO	ACT SC
72	100	100	129	99	37

CED	BW	WW	YW	DMI	YH	SC	DOC	HP	CEM	MILK	MW	MH	CW	MB	REA	FAT	TEND	CLAW	ANGL	HS	PAP
96	73	40	31	54	88	49	27	29	83	28	95	90	71	1	89	82	6	16	70	18	88

NON-PARENT MALES

Top 10% $C
Top 10% $G
Top 10% $M
Top 10% $W
Top 10% Marb
Top 10% Milk
Top 20% $B
Top 20% HS

88 Riverbend Craftsman M2785

Birth Date: 10-15-2024 Bull +*21177972 Tattoo: M2785

*Sitz Resilient 10208
*Connealy Craftsman
20132505 #*Black Cathy of Conanga 8521
#*Sitz Stellar 726D
*Sitz Miss Burgess 1856
*Connealy Niobrara 5451
Black Carla of Conanga 450

#+*Basin Payweight 1682
+*Curtin Lucy 7429
18905729 EXAR Lucy 3056
#+*Basin Payweight 006S
21AR O Lass 7017
#*Connealy Consensus 7229
EXAR Lucy 1061

PAP SCORE >50

CED	BW	WW	YW	RADG	DMI	YH	SC	HP	CEM	MILK	TEAT	UDDR	FL
-1	+2.5	+78	+133	+.25	+1.48	+.6	+.45	+10.7	+6	+36	+.58	+.53	+.95

MW	MH	DOC	CLAW	ANGLE	PAP	HS	CW	MARB	RE	FAT
+23	+.4	+16	+.35	+.43	+2.86	+.65	+54	+1.19	+.28	+.064

$AxH	$AxJ	$M	$W	$F	$G	$B	$C
+132	+107	+90	+95	+87	+71	+158	+295

ACT BW	WW RATIO	YW RATIO	IMF RATIO	RE RATIO	ACT SC
70	100	100	71	110	37

CED	BW	WW	YW	DMI	YH	SC	DOC	HP	CEM	MILK	MW	MH	CW	MB	REA	FAT	TEND	CLAW	ANGL	HS	PAP
90	83	27	24	69	77	57	59	53	67	22	95	78	70	3	93	94	31	4	53	86	92

NON-PARENT MALES

Top 4% $W
Top 5% Milk
Top 10% $M
Top 10% Claw
Top 20% Marb
Top 25% $G
Top 25% WW

90 Riverbend Craftsman M2841

Birth Date: 10-11-2024 Bull +*21177973 Tattoo: M2841

*Sitz Resilient 10208
*Connealy Craftsman
20132505 #*Black Cathy of Conanga 8521
#*Sitz Stellar 726D
*Sitz Miss Burgess 1856
*Connealy Niobrara 5451
Black Carla of Conanga 450

#+*Basin Payweight 1682
+*Curtin Lucy 7429
18905729 EXAR Lucy 3056
#+*Basin Payweight 006S
21AR O Lass 7017
#*Connealy Consensus 7229
EXAR Lucy 1061

PAP SCORE 39

CED	BW	WW	YW	RADG	DMI	YH	SC	HP	CEM	MILK	TEAT	UDDR	FL
+2	+1.9	+64	+115	+.26	+1.04	+.4	+.45	+9.3	+10	+30	+.63	+.60	+.96

MW	MH	DOC	CLAW	ANGLE	PAP	HS	CW	MARB	RE	FAT
+1	+.2	+20	+.35	+.39	-.25	+.39	+37	+1.36	+.30	+.047

$AxH	$AxJ	$M	$W	$F	$G	$B	$C
+145	+106	+93	+74	+79	+81	+160	+301

ACT BW	WW RATIO	YW RATIO	IMF RATIO	RE RATIO	ACT SC
65	100	100	116	87	36

CED	BW	WW	YW	DMI	YH	SC	DOC	HP	CEM	MILK	MW	MH	CW	MB	REA	FAT	TEND	CLAW	ANGL	HS	PAP
67	51	69	58	31	80	55	51	85	50	48	100	86	92	3	90	88	10	3	15	35	44

NON-PARENT MALES

Top 10% $M
Top 10% Claw
Top 10% Marb
Top 15% $G
Top 15% Angle
Top 20% PAP
Top 25% $C

Riverbend Craftsman M2804 / Lot 89

91 Riverbend Craftsman M2093

Birth Date: 07-29-2024 Bull +*21177975 Tattoo: M2093

*Connealy Craftsman 20132505
- *Sitz Resilient 10208
  - #*Sitz Stellar 726D
  - *Sitz Miss Burgess 1856
- #*Black Cathy of Conanga 8521
  - *Connealy Niobrara 5451
  - Black Carla of Conanga 450

+*Chair Rock Sure Fire 7003 18789787
- #+*G A R Sure Fire
  - #*Connealy In Sure 8524
  - +Chair Rock 5050 G A R 8086
- +*Chair Rock Prophet 3054
  - #+*G A R Prophet
  - +*Chair Rock 5050 G A R 1131

PAP SCORE 48

CED	BW	WW	YW	RADG	DMI	YH	SC	HP	CEM	MILK	TEAT	UDDR	FL
+4	+2.4	+84	+145	+.30	+1.28	+.6	+.50	+10.9	-1	+35	+.74	+.68	+.92

MW	MH	DOC	CLAW	ANGLE	PAP	HS	CW	MARB	RE	FAT
+56	+.6	+32	+.46	+.40	+1.18	+.10	+66	+1.08	+.95	+.050

$AxH	$AxJ	$M	$W	$F	$G	$B	$C
+200	+194	+82	+96	+115	+75	+190	+328

ACT BW	WW RATIO	YW RATIO	IMF RATIO	RE RATIO	ACT SC
71	100	100	83	99	37

	CED	BW	WW	YW	DMI	YH	SC	DOC	HP	CEM	MILK	MW	MH	CW	MB	REA	FAT	TEND	CLAW	ANGL	HS	PAP
	82	81	15	20	57	44	31	4	63	100	17	69	38	22	19	12	71	68	47	40	11	68

NON-PARENT MALES

Top 3% $W	Top 15% $AxH	Top 15% Angle	Top 20% $B	Top 20% UDDER
Top 3% Doc	Top 15% $AxJ	Top 15% TEAT	Top 20% $G	Top 25% Marb
Top 5% HS	Top 15% $C	Top 15% WW	Top 20% $M	Top 25% REA
Top 10% Milk	Top 15% $F	Top 15% YW	Top 20% RADG	

Woodhill Evergreen U181-A130 / The proven and productive featured Evergreen in the Riverbend Ranch donor program and dam of Lot 92.

92 Riverbend Craftsman M2107

Birth Date: 08-06-2024 Bull +*21178776 Tattoo: M2107

*Connealy Craftsman 20132505
- *Sitz Resilient 10208
  - #*Sitz Stellar 726D
  - *Sitz Miss Burgess 1856
- #*Black Cathy of Conanga 8521
  - *Connealy Niobrara 5451
  - Black Carla of Conanga 450

#Woodhill Evergreen U181-A130 17629584
- #*Hoover Dam
  - #*SydGen C C & 7
- Woodhill Evergreen R53-U181
  - #Erica of Ellston C124
  - Tehama Reputation
  - #Woodhill Evergreen 84M-R53

PAP SCORE 34

CED	BW	WW	YW	RADG	DMI	YH	SC	HP	CEM	MILK	TEAT	UDDR	FL
+11	-.1	+64	+105	+.23	+.61	+.5	+.91	+11.3	+7	+40	+.49	+.35	+1.08

MW	MH	DOC	CLAW	ANGLE	PAP	HS	CW	MARB	RE	FAT
+3	+.2	+12	+.44	+.46	-1.11	+.19	+52	+1.17	+.91	+.008

$AxH	$AxJ	$M	$W	$F	$G	$B	$C
+192	+183	+93	+90	+99	+82	+181	+328

ACT BW	WW RATIO	YW RATIO	IMF RATIO	RE RATIO	ACT SC
80	100	100	100	100	39

	CED	BW	WW	YW	DMI	YH	SC	DOC	HP	CEM	MILK	MW	MH	CW	MB	REA	FAT	TEND	CLAW	ANGL	HS	PAP
	30	26	57	74	15	57	25	90	45	83	5	98	77	73	13	7	27	32	45	76	22	18

NON-PARENT MALES

Top 1% Milk	Top 10% HS	Top 15% $C	Top 25% $B
Top 10% $M	Top 10% PAP	Top 15% $G	Top 25% BW
Top 10% $W	Top 15% $AxH	Top 15% CED	
Top 10% DMI	Top 15% $AxJ	Top 20% Marb	

93 Riverbend Saluda M1730

Birth Date: 08-04-2024 Bull *21252467 Tattoo: M1730

+*Yon Saluda 20336998
- #*Sitz Stellar 726D
  - #*Mohnen Substantial 272
  - *SITZ Pride 200B
- +*Yon Sarah D668
  - #*V A R Discovery 2240
  - +*Yon Sarah A615

*Audley Rita K148 20576795
- +*HPCA Veracious
  - #*Mill Brae Identified 4031
  - +*H P C A Sunrise A246
- #*Audley Rita F128
  - #*V A R Discovery 2240
  - Audley Miss Download C144

PAP SCORE 41

CED	BW	WW	YW	RADG	DMI	YH	SC	HP	CEM	MILK	TEAT	UDDR	FL
+5	+2.3	+87	+153	+.30	+1.89	+.2	+1.75	+10.5	+8	+27	+.39	+.40	+1.12

MW	MH	DOC	CLAW	ANGLE	PAP	HS	CW	MARB	RE	FAT
+73	+.2	+14	+.45	+.41	+1.13	-.03	+79	+1.57	+.99	+.018

$AxH	$AxJ	$M	$W	$F	$G	$B	$C
+271	+238	+79	+88	+128	+102	+231	+379

ACT BW	WW RATIO	YW RATIO	IMF RATIO	RE RATIO	ACT SC
69	116	108	125	109	43

	CED	BW	WW	YW	DMI	YH	SC	DOC	HP	CEM	MILK	MW	MH	CW	MB	REA	FAT	TEND	CLAW	ANGL	HS	PAP
	52	71	44	21	91	95	2	62	38	60	49	73	94	28	1	35	42	18	60	43	1	31

NON-PARENT MALES

Top 1% $AxH	Top 3% $B	Top 10% $W	Top 10% YW	Top 25% $M
Top 1% HS	Top 4% $G	Top 10% CWT	Top 15% RADG	Top 25% FL
Top 2% $C	Top 4% Marb	Top 10% SC	Top 20% Angle	
Top 3% $AxJ	Top 5% $F	Top 10% WW	Top 20% REA	

Riverbend Saluda M1730 / Lot 93

Riverbend Saluda M1726 / Lot 94

94 Riverbend Saluda M1726

Birth Date: 08-29-2024 Bull *21252474 Tattoo: M1726

+*Yon Saluda 20336998	#*Sitz Stellar 726D	#*Mohnen Substantial 272
		*SITZ Pride 200B
	+*Yon Sarah D668	#*V A R Discovery 2240
		+*Yon Sarah A615
	+*E W A West Point 7258	#*G A R Momentum
*Audley Belle J180 20267239		+*E W A 3114 of 128 Weigh Up
	*Audley Belle F182	#+*V A R Index 3282
		#+*Lone Star 7229 Belle L453

PAP SCORE 49

CED	BW	WW	YW	RADG	DMI	YH	SC	HP	CEM	MILK	TEAT	UDDR	FL
+9	+.9	+77	+139	+.27	+1.81	+.8	+1.53	+11.3	+8	+43	+.61	+.49	+1.16

MW	MH	DOC	CLAW	ANGLE	PAP	HS	CW	MARB	RE	FAT
+82	+.8	+25	+.51	+.50	+1.23	+.05	+69	+1.58	+1.08	+.026

$AxH	$AxJ	$M	$W	$F	$G	$B	$C
+227	+228	+74	+93	+109	+103	+212	+349

ACT BW	WW RATIO	YW RATIO	IMF RATIO	RE RATIO	ACT SC
71	112	101	119	105	42

	CED	BW	WW	YW	DMI	YH	SC	DOC	HP	CEM	MILK	MW	MH	CW	MB	REA	FAT	TEND	CLAW	ANGL	HS	PAP
	27	57	43	12	97	39	2	21	39	80	1	46	31	17	1	9	86	66	37	48	2	33

NON-PARENT MALES

Top 1% Milk	Top 5% $AxJ	Top 10% $W	Top 25% $F
Top 3% HS	Top 10% $AxH	Top 10% FL	Top 25% CWT
Top 4% $G	Top 10% $B	Top 15% REA	Top 25% Doc
Top 4% Marb	Top 10% $C	Top 15% SC	Top 25% YW

95 Riverbend Fireproof M1740

Birth Date: 09-16-2024 Bull +*21252481 Tattoo: M1740

+*G A R Fireproof 20370357	#*GB Fireball 672	+*G A R Sure Fire 6404
		*GB Anticipation 432
	+*Chair Rock Sure Fire 6095	#+*G A R Sure Fire
		+*Chair Rock Progress 3005
	+*Williams Hollywood 700-380	*S S Enforcer E812
+*Belle Rita SEO 9653 H292 20482685		+*Powell Erica 7312
	+*2 Bar West Point 9653	+*E W A West Point 7258
		*Woodside Rita 5M25 of 3P22

PAP SCORE 41

CED	BW	WW	YW	RADG	DMI	YH	SC	HP	CEM	MILK	TEAT	UDDR	FL
+6	+3.2	+89	+174	+.38	+2.68	+.9	+.75	+10.4	+2	+40	+.47	+.43	+.97

MW	MH	DOC	CLAW	ANGLE	PAP	HS	CW	MARB	RE	FAT
+125	+1.1	+27	+.48	+.47	+1.56	-.06	+87	+1.75	+.92	+.037

$AxH	$AxJ	$M	$W	$F	$G	$B	$C
+247	+231	+43	+88	+133	+108	+242	+357

ACT BW	WW RATIO	YW RATIO	IMF RATIO	RE RATIO	ACT SC
93	100	100	116	98	38

	CED	BW	WW	YW	DMI	YH	SC	DOC	HP	CEM	MILK	MW	MH	CW	MB	REA	FAT	TEND	CLAW	ANGL	HS	PAP
	89	93	11	1	100	11	67	7	59	99	9	12	10	2	2	10	44	75	67	55	1	75

NON-PARENT MALES

Top 1% HS	Top 2% $B	Top 4% $AxH	Top 10% $W
Top 1% Milk	Top 2% Marb	Top 4% $F	Top 10% WW
Top 1% RADG	Top 3% $G	Top 5% $AxJ	Top 15% Doc
Top 1% YW	Top 3% CWT	Top 5% $C	Top 25% REA

Riverbend Craftsman M1705 / Lot 96

96 Riverbend Craftsman M1705

Birth Date: 08-22-2024 | Bull *21252496 | Tattoo: M1705

*Connealy Craftsman 20132505	*Sitz Resilient 10208	#*Sitz Stellar 726D
		*Sitz Miss Burgess 1856
	#*Black Cathy of Conanga 8521	*Connealy Niobrara 5451
		Black Carla of Conanga 450
*Audley Rita J119 20267305	+*E W A West Point 7258	#*G A R Momentum
		+*E W A 3114 of 128 Weigh Up
	#Spring Grove Rita 6157	#*A A R Ten X 7008 S A
		+Spring Grove Rita 4056

PAP SCORE >50

CED	BW	WW	YW	RADG	DMI	YH	SC	HP	CEM	MILK	TEAT	UDDR	FL
+7	+1.0	+88	+157	+.33	+1.70	+1.2	+.42	+13.6	+10	+42	+.36	+.57	+1.10

MW	MH	DOC	CLAW	ANGLE	PAP	HS	CW	MARB	RE	FAT
+96	+1.2	+29	+.40	+.43	+4.90	+.41	+72	+1.27	+.79	+.064

$AxH	$AxJ	$M	$W	$F	$G	$B	$C
+179	+204	+86	+104	+112	+81	+194	+338

ACT BW	WW RATIO	YW RATIO	IMF RATIO	RE RATIO	ACT SC
76	122	114	73	108	42

	CED	BW	WW	YW	DMI	YH	SC	DOC	HP	CEM	MILK	MW	MH	CW	MB	REA	FAT	TEND	CLAW	ANGL	HS	PAP
	67	47	18	13	80	12	79	18	29	77	2	40	13	24	5	26	83	16	18	33	45	98

NON-PARENT MALES

Top 1% $W	Top 10% Doc	Top 15% $B	Top 15% Marb
Top 1% Milk	Top 10% RADG	Top 15% $G	Top 20% $AxH
Top 10% $AxJ	Top 10% WW	Top 15% $M	Top 20% $F
Top 10% $C	Top 10% YW	Top 15% CWT	Top 25% Claw
Top 25% HPreg			

97 Riverbend Craftsman M1783

Birth Date: 07-11-2024 | Bull +*21181965 | Tattoo: M1783

*Connealy Craftsman 20132505	*Sitz Resilient 10208	#*Sitz Stellar 726D
		*Sitz Miss Burgess 1856
	#*Black Cathy of Conanga 8521	*Connealy Niobrara 5451
		Black Carla of Conanga 450
+*44 Lucy 3671 17012972	#*Hoover Dam	#*SydGen C C & 7
		#Erica of Ellston C124
	+Basin Lucy 3829	#C A Future Direction 5321
		Basin Lucy 178E

PAP SCORE 42

CED	BW	WW	YW	RADG	DMI	YH	SC	HP	CEM	MILK	TEAT	UDDR	FL
+6	+.7	+67	+115	+.24	+.91	+.6	-.15	+12.3	+6	+40	+.37	+.31	+1.03

MW	MH	DOC	CLAW	ANGLE	PAP	HS	CW	MARB	RE	FAT
+29	+.3	+12	+.39	+.52	+.61	+.31	+58	+1.07	+.84	+.023

$AxH	$AxJ	$M	$W	$F	$G	$B	$C
+177	+171	+78	+88	+104	+75	+179	+310

ACT BW	WW RATIO	YW RATIO	IMF RATIO	RE RATIO	ACT SC
90	100	100	89	116	37

	CED	BW	WW	YW	DMI	YH	SC	DOC	HP	CEM	MILK	MW	MH	CW	MB	REA	FAT	TEND	CLAW	ANGL	HS	PAP
	80	68	56	41	21	77	66	81	15	96	4	92	84	53	19	16	27	97	24	80	32	53

NON-PARENT MALES

Top 1% Milk	Top 20% $AxH	Top 20% $G	Top 25% HS
Top 10% $W	Top 20% $AxJ	Top 25% $B	Top 25% Marb
Top 15% Claw	Top 20% $C	Top 25% DMI	

98 Riverbend Prolific M1782

Birth Date: 07-01-2024 Bull +*21181963 Tattoo: M1782

*Ellingson Prolific 20136857	*Ellingson Profound 8155	#*S Powerpoint WS 5503	
		#+*EA Rosetta 6157	
	#EA Queen 8070	#Koupal Juneau 797	
		EA Queen 2350	
+*44 Lucy 3671 17012972	#*Hoover Dam	#*SydGen C C & 7	
		#Erica of Ellston C124	
	+Basin Lucy 3829	#C A Future Direction 5321	PAP SCORE >50
		Basin Lucy 178E	

CED	BW	WW	YW	RADG	DMI	YH	SC	HP	CEM	MILK	TEAT	UDDR	FL
+4	+2.3	+76	+129	+.23	+1.71	+.7	+.57	+15.9	+6	+17	+.32	+.39	+1.05

MW	MH	DOC	CLAW	ANGLE	PAP	HS	CW	MARB	RE	FAT
+87	+.5	+12	+.27	+.31	-.60	+.43	+68	+.67	+.80	+.022

$AxH	$AxJ	$M	$W	$F	$G	$B	$C
+138	+134	+73	+60	+113	+55	+169	+292

ACT BW	WW RATIO	YW RATIO	IMF RATIO	RE RATIO	ACT SC
87	100	100	111	84	41

	CED	BW	WW	YW	DMI	YH	SC	DOC	HP	CEM	MILK	MW	MH	CW	MB	REA	FAT	TEND	CLAW	ANGL	HS	PAP
	85	85	7	9	100	16	77	73	1	54	86	5	18	2	64	21	86	89	35	13	33	7

NON-PARENT MALES

Top 1% Claw **Top 4% HPreg** **Top 20% PAP**
Top 2% Angle **Top 20% $F** **Top 25% CWT**

Elllinson Prolific / A son sells as Lot 98.

99 Riverbend Statesman M1737

Birth Date: 09-15-2024 Bull +*21252545 Tattoo: M1737

*Virginia Tech Statesman 20085208	#*Tehama Patriarch F028	#*S S Niagara Z29	
		Tehama Elite Blackbird D826	
	+*Vpi 310A Rita 9G6 Et	#*Ellingson Homestead 6030	
		AED Rita 310A	
+*EXAR Evas 97919 19448154	*EXAR Stallion 7986	#+*EXAR Stud 4658B	
		*EXAR Blackcap 3385	
	+*EXAR Evas 6744	#*V A R Generation 2100	PAP SCORE 38
		+*EXAR Evas 2891	

CED	BW	WW	YW	RADG	DMI	YH	SC	HP	CEM	MILK	TEAT	UDDR	FL
+14	-2.4	+67	+128	+.31	+1.37	+.3	+1.06	+11.8	+18	+18	+.42	+.36	+1.01

MW	MH	DOC	CLAW	ANGLE	PAP	HS	CW	MARB	RE	FAT
+62	+.4	+17	+.48	+.45	-2.36	+.50	+64	+.84	+.93	+.096

$AxH	$AxJ	$M	$W	$F	$G	$B	$C
+193	+181	+62	+59	+121	+59	+181	+297

ACT BW	WW RATIO	YW RATIO	IMF RATIO	RE RATIO	ACT SC
60	88	91	95	97	38

	CED	BW	WW	YW	DMI	YH	SC	DOC	HP	CEM	MILK	MW	MH	CW	MB	REA	FAT	TEND	CLAW	ANGL	HS	PAP
	5	13	33	10	82	56	36	35	39	6	88	51	44	10	44	11	99	16	16	21	59	4

NON-PARENT MALES

Top 1% CEM **Top 4% CED** **Top 15% RADG** **Top 25% REA**
Top 3% BW **Top 10% $F** **Top 20% $AxJ**
Top 3% PAP **Top 15% $AxH** **Top 25% $B**

Virginia Tech Statesman / Sire of Lot 99.

100 Riverbend Papa M1781

Birth Date: 06-21-2024 Bull +*21208382 Tattoo: M1781

*HAYNES Papa 0100 19842240	#*Tehama Patriarch F028	#*S S Niagara Z29	
		Tehama Elite Blackbird D826	
	HAYNES Elite Lass 452 8247	#*HAYNES Outright 452	
		HAYNES Elite Lass Waylon 366	
+*AMW Blackbird 2228 20357021	*Connealy Clarity	#Cherry Creek Land Grant	
		*Breshie of Conanga 6988	
	+*Riverbend Blackbird H028	#*MOGCK Entice	PAP SCORE 35
		+*Vintage Blackbird 7480	

CED	BW	WW	YW	RADG	DMI	YH	SC	HP	CEM	MILK	TEAT	UDDR	FL
-2	+4.7	+85	+144	+.26	+1.59	+.2	+1.00	+12.7	+1	+20	+.77	+.77	+1.04

MW	MH	DOC	CLAW	ANGLE	PAP	HS	CW	MARB	RE	FAT
+69	+.2	+24	+.45	+.42	+1.47	+.23	+54	+1.05	+.68	+.055

$AxH	$AxJ	$M	$W	$F	$G	$B	$C
+153	+120	+84	+70	+88	+70	+158	+289

ACT BW	WW RATIO	YW RATIO	IMF RATIO	RE RATIO	ACT SC
87	N/A	100	N/A	N/A	40

	CED	BW	WW	YW	DMI	YH	SC	DOC	HP	CEM	MILK	MW	MH	CW	MB	REA	FAT	TEND	CLAW	ANGL	HS	PAP
	65	89	13	33	57	87	77	24	10	60	87	70	87	67	27	29	86	74	49	43	7	30

NON-PARENT MALES

Top 10% UDDER **Top 15% HS** **Top 15% WW** **Top 25% $G** **Top 25% Marb**
Top 15% $M **Top 15% TEAT** **Top 15% YW** **Top 25% Angle**

Riverbend Blackbird H028 / The powerful and proven second-generation Riverbend Ranch donor and grandam of Lot 100.

Bougie N296

Bougie N296 is a low-birth, growth, PAP, Marbling, RE, $W, $B and $C prospect produced by the powerful and proven $70,000 Riverbend Ranch and Pollard Farms feature, First Lady 667 and sired by the $165,000 record-selling Riverbend and Spruce Mountain sire, Bougie 1588.

Lylester First Lady 667 /
Dam of Lot 101

101 Riverbend Bougie N296

Birth Date: 01-30-2025 | Bull +*21281703 | Tattoo: N296

+*BNWZ Bougie 1588 20200640	*SG Salvation	#+*Baldridge Alternative E125
		+*MGR JP Rita 7037
	+*RB Lady Denver 167-453	#*EXAR Denver 2002B
		+*R B Lady Party 167-305
+*Lylester First Lady 667 19876706	+*SCC Tenacity 8102	#+*PA Valor 201
		+*Raven Blackbird 2183
	+*Vintage First Lady 7077	#+*Quaker Hill Rampage 0A36
		+*Vintage First Lady 4389

PAP SCORE
35

CED	BW	WW	YW	RADG	DMI	YH	SC	HP	CEM	MILK	TEAT	UDDR	FL
+13	+.7	+83	+157	+.36	+1.59	+.4	+1.76	+11.0	+10	+35	+.71	+.46	+.99

MW	MH	DOC	CLAW	ANGLE	PAP	HS	CW	MARB	RE	FAT
+78	+.4	+14	+.47	+.51	-1.16	+.51	+82	+1.31	+1.45	-.032

$AxH	$AxJ	$M	$W	$F	$G	$B	$C
+283	+271	+66	+93	+138	+98	+237	+373

ACT BW	WW RATIO	YW RATIO	IMF RATIO	RE RATIO	ACT SC
85	100	100	93	116	40

	CED	BW	WW	YW	DMI	YH	SC	DOC	HP	CEM	MILK	MW	MH	CW	MB	REA	FAT	TEND	CLAW	ANGL	HS	PAP
	11	41	11	1	93	75	3	87	29	82	13	40	62	4	7	6	39	88	31	54	57	18

NON-PARENT MALES

Top 1% $AxH	Top 2% $F	Top 5% $W	Top 10% Milk	Top 15% Marb
Top 1% $AxJ	Top 2% RADG	Top 5% CWT	Top 10% PAP	Top 15% WW
Top 1% REA	Top 3% $C	Top 10% CED	Top 10% SC	Top 20% TEAT
Top 2% $B	Top 5% $G	Top 10% Fat	Top 10% YW	

• First Lady 667, the dam of Lots 101 through 103 was selected as the top-selling female of the 2021 Lylester Ranch LiveOnline Sale and is a powerful growth and RE female produced by the $240,000 valued feature of the feed efficiency leading First Lady family, First Lady 7077 sired by the outcross growth sire in the Simons Cattle Company and Wilks Ranch programs, Tenacity 8102.
• First Lady L1208, a full sister to Lot 101 was selected by Riverbend Ranch for $45,000 in the 2024 Gobbell G3 Farms Sale.

Riverbend Clarity N223 /
Lot 102

102 Riverbend Clarity N223

Birth Date: 01-22-2025 Bull +*21317261 Tattoo: N223

*Connealy Clarity 19555171	#Cherry Creek Land Grant	#K C F Bennett Homestead	
		Cherry Crk Eva B27 M	
	*Breshie of Conanga 6988	#*Connealy Confidence Plus	
		Brelly of Conanga 367	
+*Lylester First Lady 667 19876706	+*SCC Tenacity 8102	#+*PA Valor 201	
		+*Raven Blackbird 2183	
	+*Vintage First Lady 7077	#+*Quaker Hill Rampage 0A36	PAP SCORE
		+*Vintage First Lady 4389	36

CED	BW	WW	YW	RADG	DMI	YH	SC	HP	CEM	MILK	TEAT	UDDR	FL
+12	+.6	+88	+160	+.33	+1.54	+.4	+.75	+9.7	+7	+33	+.64	+.63	+1.01

MW	MH	DOC	CLAW	ANGLE	PAP	HS	CW	MARB	RE	FAT
+73	+.4	+23	+.49	+.46	+.45	+.35	+94	+1.26	+1.68	-.018

$AxH	$AxJ	$M	$W	$F	$G	$B	$C
+300	+292	+77	+100	+152	+98	+250	+401

ACT BW	WW RATIO	YW RATIO	IMF RATIO	RE RATIO	ACT SC
85	100	100	105	117	37

	CED	BW	WW	YW	DMI	YH	SC	DOC	HP	CEM	MILK	MW	MH	CW	MB	REA	FAT	TEND	CLAW	ANGL	HS	PAP
	71	84	4	1	96	69	30	13	60	87	19	25	41	1	8	1	11	55	41	18	14	56

NON-PARENT MALES

Top 1% $AxH	Top 1% CWT	Top 4% RADG	Top 10% WW
Top 1% $AxJ	Top 1% REA	Top 5% $G	Top 15% Fat
Top 1% $C	Top 2% $B	Top 5% YW	Top 15% Marb
Top 1% $F	Top 2% $W	Top 10% CED	Top 15% Milk

103 Riverbend Clarity N218

Birth Date: 01-21-2025 Bull +*21317262 Tattoo: N218

*Connealy Clarity 19555171	#Cherry Creek Land Grant	#K C F Bennett Homestead	
		Cherry Crk Eva B27 M	
	*Breshie of Conanga 6988	#*Connealy Confidence Plus	
		Brelly of Conanga 367	
+*Lylester First Lady 667 19876706	+*SCC Tenacity 8102	#+*PA Valor 201	
		+*Raven Blackbird 2183	
	+*Vintage First Lady 7077	#+*Quaker Hill Rampage 0A36	PAP SCORE
		+*Vintage First Lady 4389	50

CED	BW	WW	YW	RADG	DMI	YH	SC	HP	CEM	MILK	TEAT	UDDR	FL
+11	+1.0	+81	+158	+.37	+1.79	+.6	+1.48	+11.6	+9	+26	+.55	+.58	+.91

MW	MH	DOC	CLAW	ANGLE	PAP	HS	CW	MARB	RE	FAT
+96	+.8	+26	+.47	+.54	+2.51	+.50	+81	+1.63	+1.23	-.016

$AxH	$AxJ	$M	$W	$F	$G	$B	$C
+269	+236	+55	+76	+133	+110	+244	+371

ACT BW	WW RATIO	YW RATIO	IMF RATIO	RE RATIO	ACT SC
90	100	100	88	108	38

	CED	BW	WW	YW	DMI	YH	SC	DOC	HP	CEM	MILK	MW	MH	CW	MB	REA	FAT	TEND	CLAW	ANGL	HS	PAP
	5	19	52	7	89	81	9	16	32	40	66	34	53	21	1	5	42	57	28	57	41	75

NON-PARENT MALES

Top 1% RADG	Top 3% $C	Top 5% REA	Top 15% Fat
Top 2% $AxH	Top 4% $AxJ	Top 5% YW	Top 20% Doc
Top 2% $B	Top 4% $F	Top 10% CWT	Top 20% SC
Top 2% $G	Top 4% Marb	Top 15% CED	Top 20% WW

• Featuring two outstanding low-birth, growth, Marb., RE, $B and $C prospects produced by the $70.000 proven Riverbend Ranch and Pollard Farms donor, First Lady 667 sired by the now-deceased multi-trait ST Genetics roster member, Clarity.
• First Lady 667, the dam of Lots 101 through 103 was selected as the top-selling female of the 2021 Lylester Ranch LiveOnline Sale and is a powerful growth and RE female produced by the $240,000 valued feature of the feed efficiency leading First Lady family, First Lady 7077 sired by the outcross growth sire in the Simons Cattle Company and Wilks Ranch programs, Tenacity 8102.

Riverbend Clarity N218 /
Lot 103

Riverbend Jefferson N291 / Lot 104

104

Riverbend Jefferson N291

Birth Date: 01-30-2025 | Bull 21276882 | Tattoo: N291

*Basin Jefferson 1104 20071795	+*Basin Rainmaker 8584	#*Basin Rainmaker 4404
		+*Basin Lucy 4240
	*Basin Rita 9150	+*Basin Deposit 6249
		+*Basin Rita 5352
Riverbend Everelda H561 19723181	#+*Connealy Legendary 644L	#+*Quaker Hill Rampage 0A36
		*Jazzed of Conanga 4660
	*Riverbend Everelda B435	Stucky Daybreak 018X
		+Riverbend Everelda X863

PAP SCORE 33

CED	BW	WW	YW	RADG	DMI	YH	SC	HP	CEM	MILK	TEAT	UDDR	FL
+0	+3.8	+81	+143	+.31	+1.47	+.7	+.45	+15.4	+6	+29	+.27	+.31	+1.09

MW	MH	DOC	CLAW	ANGLE	PAP	HS	CW	MARB	RE	FAT
+89	+.4	+24	+.31	+.42	-1.01	+.71	+73	+1.00	+.95	-.036

$AxH	$AxJ	$M	$W	$F	$G	$B	$C
+180	+167	+80	+74	+119	+77	+196	+334

ACT BW	WW RATIO	YW RATIO	IMF RATIO	RE RATIO	ACT SC
92	114	111	68	107	37

CED	BW	WW	YW	DMI	YH	SC	DOC	HP	CEM	MILK	MW	MH	CW	MB	REA	FAT	TEND	CLAW	ANGL	HS	PAP
93	98	38	6	63	61	79	18	13	50	50	37	71	27	48	29	7	50	2	15	84	32

NON-PARENT MALES

Top 3% Claw	Top 10% PAP	Top 15% RADG	Top 20% WW	Top 25% REA
Top 5% Fat	Top 15% $B	Top 20% $AxH	Top 20% YW	
Top 10% $C	Top 15% $F	Top 20% $AxJ	Top 25% $M	
Top 10% HPreg	Top 15% CWT	Top 20% $G	Top 25% Angle	

• Jefferson N291 is a multi-trait prospect produced by a proven and productive female in the Riverbend Ranch program, Everelda H561 and sired by the outcross Genex roster member, Jefferson 1104.
• Everelda H561, the dam of Lot 104 is a sensational producer from the heart of the Riverbend Ranch spring calving program and records a WR 4@106 and blends the female sire, Legendary 644L and the Riverbend sire, Daybreak 018X.

Congress N715

Congress N715 is a power prospect produced by a sensational second-generation donor in the Edisto Pines Farm embryo program, Rita J106 sired by the $175,000 headliner of the ORIgen roster, Congress.

105 Riverbend Congress N715

Birth Date: 12-26-2024 | Bull +*21202893 | Tattoo: N715

+*Crouch Congress 20163340	*G A R Home Town	#+*G A R Ashland	
		+*Chair Rock Sure Fire 6095	
	*CAV Lady Unanimous 2145-5214	#*Vision Unanimous 1418	
		+*RB Lady Sterling 890-2145	
+*EPF Rita J106 20175086	+*EZAR Step Up 9178	*G A R Big Step K715	
		+*Basin Lucy 4261	
	+*Black Gold Rita K6009	#*V A R Discovery 2240	
		+*G A R 5050 New Design 2553	

PAP SCORE 31

CED	BW	WW	YW	RADG	DMI	YH	SC	HP	CEM	MILK	TEAT	UDDR	FL
+5	+2.9	+89	+152	+.27	+2.04	+.7	+1.73	+12.8	+6	+23	+.47	+.53	+1.00

MW	MH	DOC	CLAW	ANGLE	PAP	HS	CW	MARB	RE	FAT
+103	+.6	+23	+.39	+.37	-2.10	+.35	+74	+1.49	+.73	+.046

$AxH	$AxJ	$M	$W	$F	$G	$B	$C
+204	+175	+71	+80	+116	+93	+209	+342

ACT BW	WW RATIO	YW RATIO	IMF RATIO	RE RATIO	ACT SC
76	103	109	140	102	40

	CED	BW	WW	YW	DMI	YH	SC	DOC	HP	CEM	MILK	MW	MH	CW	MB	REA	FAT	TEND	CLAW	ANGL	HS	PAP
	67	79	12	22	94	39	22	18	41	94	84	34	63	9	12	43	81	54	11	7	11	8

NON-PARENT MALES

Top 3% PAP	Top 10% Angle	Top 10% YW	Top 20% $F
Top 10% $B	Top 10% Marb	Top 15% $AxH	Top 20% $W
Top 10% $C	Top 10% SC	Top 15% CWT	Top 20% Claw
Top 10% $G	Top 10% WW	Top 20% $AxJ	

• Rita J106, the donor dam of Lot 105 is a direct daughter of the $200,000 valued and now-deceased anchor of the Edisto Pines and Spruce Mountain Ranch joint donor programs, Rita K6009 sired by the longtime highlight of the Edisto Pines herd sire roster, Step Up.

• Full and maternal siblings to the dam of Lot 105 include: Rita H193, the $52,500 top-selling spring pair of the 2023 Optum Angus Sale selected by Express Ranches; Rita J115, the $35,000 lead-off female of the 2022 Edisto Pines Farm Sale selling to Circle G Ranches; Rita J323, the $35,000 selection of Audley Farm in that same offering; and Growth Curve 2660, the $34,000 third high-selling bull of the 2021 Riverbend Ranch Bull Sale selected by FB Genetics and Kern Cattle Company.

Riverbend Congress N718 / Lot 106

106 Riverbend Congress N718

Birth Date: 12-18-2024 Bull +*21202894 Tattoo: N718

+*Crouch Congress 20163340	*G A R Home Town	#+*G A R Ashland
		+*Chair Rock Sure Fire 6095
	*CAV Lady Unanimous 2145-5214	#*Vision Unanimous 1418
		+*RB Lady Sterling 890-2145
+*EPF Rita J106 20175086	+*EZAR Step Up 9178	*G A R Big Step K715
		+*Basin Lucy 4261
	+*Black Gold Rita K6009	#*V A R Discovery 2240
		+*G A R 5050 New Design 2553

CED	BW	WW	YW	RADG	DMI	YH	SC	HP	CEM	MILK	TEAT	UDDR	FL
+8	+.5	+76	+140	+.27	+1.83	+.7	+1.10	+11.9	+11	+25	+.71	+.72	+1.08

MW	MH	DOC	CLAW	ANGLE	PAP	HS	CW	MARB	RE	FAT
+87	+.5	+25	+.37	+.40	-2.55	+.39	+66	+1.70	+.90	+.022

$AxH	$AxJ	$M	$W	$F	$G	$B	$C
+236	+221	+79	+72	+112	+107	+219	+363

ACT BW	WW RATIO	YW RATIO	IMF RATIO	RE RATIO	ACT SC
72	97	100	126	108	39

	CED	BW	WW	YW	DMI	YH	SC	DOC	HP	CEM	MILK	MW	MH	CW	MB	REA	FAT	TEND	CLAW	ANGL	HS	PAP
	57	45	28	19	98	21	52	15	60	81	79	23	31	7	10	20	59	91	7	8	35	5

NON-PARENT MALES

Top 2% PAP	Top 10% $AxH	Top 15% UDDER	Top 25% $M
Top 3% $G	Top 10% $AxJ	Top 20% Angle	Top 25% CEM
Top 3% Marb	Top 10% $B	Top 20% TEAT	Top 25% Doc
Top 5% $C	Top 15% Claw	Top 25% $F	Top 25% YW

• Congress N718 is a low-birth, PAP, Marb., $B and $C prospect and full brother to Lot 105 produced by the second-generation donor in the Edisto Pines Farm embryo program, Rita J106 sired by the $175,000 headliner of the ORIgen roster, Congress.

• Rita J106, the donor dam of Lot 106 is a direct daughter of the $200,000 valued and now-deceased anchor of the Edisto Pines and Spruce Mountain Ranch joint donor programs, Rita K6009 sired by the longtime highlight of the Edisto Pines herd sire roster, Step Up.

Riverbend Bougie N706 / Lot 107

107 Riverbend Bougie N706

Birth Date: 12-20-2024 | Bull +*21239870 | Tattoo: N706

+*BNWZ Bougie 1588 20200640	*SG Salvation	#+*Baldridge Alternative E125
		+*MGR JP Rita 7037
	+*RB Lady Denver 167-453	#*EXAR Denver 2002B
		+*R B Lady Party 167-305
	#*Connealy Confidence Plus	#*Connealy Confidence 0100
*Paf Rita 7096 18936330		Elbanna of Conanga 1209
	*Paf Rita 5091	#+*G A R Prophet
		Paf Rita 2103

PAP SCORE 36

CED	BW	WW	YW	RADG	DMI	YH	SC	HP	CEM	MILK	TEAT	UDDR	FL
+11	+.4	+88	+146	+.29	+1.29	+.5	-.21	+8.1	+10	+27	+.75	+.62	+1.10

MW	MH	DOC	CLAW	ANGLE	PAP	HS	CW	MARB	RE	FAT
+56	+.1	+23	+.48	+.50	+1.97	+.63	+79	+1.27	+1.39	+.043

$AxH	$AxJ	$M	$W	$F	$G	$B	$C
+264	+256	+90	+99	+134	+90	+224	+381

ACT BW	WW RATIO	YW RATIO	IMF RATIO	RE RATIO	ACT SC
68	106	107	93	112	36

	CED	BW	WW	YW	DMI	YH	SC	DOC	HP	CEM	MILK	MW	MH	CW	MB	REA	FAT	TEND	CLAW	ANGL	HS	PAP
	2	11	21	42	54	83	98	56	80	32	64	61	92	19	7	6	84	97	17	36	75	84

NON-PARENT MALES

Top 2% $AxH	Top 2% REA	Top 10% $M	Top 15% Marb
Top 2% $AxJ	Top 3% $F	Top 10% CWT	Top 15% TEAT
Top 2% $C	Top 4% $B	Top 10% WW	Top 15% YW
Top 2% $W	Top 10% $G	Top 15% CED	Top 25% RADG

• Bougie N706 is a low-birth, growth, Marb., RE, $M, $W, $B and $C combination son of the $700,000 valued herd sire producer, Rita 7096 sired by the $165,000 headliner of the Riverbend Ranch and Spruce Mountain Ranch herd sire rosters, Bougie 1588.
• Rita 7096, the herd sire producing donor dam of Lot 107 is a powerful and proven donor in the Davis Cattle Company, Pollard Farms and Vintage Angus Ranch joint embryo programs and records a WR 4@103 while showing ultrasound ratios IMF 53@99 and REA 53@103.
• A full brother sells as Lot 63.

PAF Rita 7096 / The $700,000 valued herd sire producing dam of Lot 107.

Riverbend Bougie N604 / Lot 108

108 Riverbend Bougie N604

Birth Date: 12-02-2024 Bull +*21355165 Tattoo: N604

+*BNWZ Bougie 1588 20200640	*SG Salvation	#+*Baldridge Alternative E125	
		+*MGR JP Rita 7037	
	+*RB Lady Denver 167-453	#*EXAR Denver 2002B	
		+*R B Lady Party 167-305	
*Spruce Mtn Rita K8071 19367483	#*Jindra Acclaim	*Jindra 3rd Dimension	
		+Jindra Blackbird Lassy 1111	
	+*Crazy K Rita 5053	#*V A R Generation 2100	
		+*SJH Complete of 6108 1564	

PAP SCORE >50

CED	BW	WW	YW	RADG	DMI	YH	SC	HP	CEM	MILK	TEAT	UDDR	FL
+10	+1.1	+76	+142	+.31	+1.45	+.6	-.15	+12.4	+10	+29	+.25	+.35	+1.09

MW	MH	DOC	CLAW	ANGLE	PAP	HS	CW	MARB	RE	FAT
+69	+.1	+18	+.40	+.54	+.93	+.79	+79	+1.06	+.88	+.010

$AxH	$AxJ	$M	$W	$F	$G	$B	$C
+214	+193	+73	+79	+139	+76	+215	+352

ACT BW	WW RATIO	YW RATIO	IMF RATIO	RE RATIO	ACT SC
75	100	100	51	108	37

CED	BW	WW	YW	DMI	YH	SC	DOC	HP	CEM	MILK	MW	MH	CW	MB	REA	FAT	TEND	CLAW	ANGL	HS	PAP
36	56	48	15	56	78	98	77	10	44	42	63	87	21	46	33	50	90	8	59	95	51

NON-PARENT MALES

Top 2% $F	Top 10% $C	Top 15% RADG	Top 20% Claw	Top 25% Marb
Top 10% $AxH	Top 10% CWT	Top 20% $G	Top 20% YW	
Top 10% $B	Top 15% $AxJ	Top 20% CED	Top 25% $W	

• Bougie N604 is a balanced-trait son of the $180,000 power donor, Rita K8071 sired by the $165,000 proven multi-trait, Bougie 1588.
• Rita K8071, the donor dam of Lot 108 is a foundation donor in the Spruce Mountain Ranch and Ames Angus Ranch programs and blends the outcross PAP sire, Acclaim with a direct daughter of the legendary donor, 1564 by the $250,000 Generation. The dam of Lot 108 records a WR 2@105 and a YR 1@106 while showing ultrasound ratios IMF 17@102 and REA 17@103.
• Maternal sisters to Lot 108 include: Rita 0580, the $280,000 valued half interest selection of Crazy K Ranch as the top-selling female of the first Gobbell G3 Farms sale; Rita 1523, the $130,000 valued lead-off female of the record-setting 2023 Gobbell G3 Farms Sale selling half interest to Warren G Farms; Rita 1505, the $120,000 second high-selling fall pair of the 2023 Spruce Mountain Sale; Rita 3503, the $100,000 selection of Express Ranches in the 2024 Spruce Mountain Sale; Rita 3509, the $50,000 selection of Riverbend Ranch in that same offering; Rita 1513, the $45,000 selection of Pollard Farms in the 2022 Spruce Mountain Sale; and Rita 3025, the $30,000 selection of Belle Point Ranch in the 2023 Spruce Mountain Sale.

109 Riverbend Ambitious N603

Birth Date: 11-28-2024 Bull +*21355164 Tattoo: N603

+*FF Rito Ambitious 20437882	*SEO Ultra Provider	+*G A R Momentum K836	
		+*Chair Rock Progress 3023	
	*RMRK Rita 0237	*Thomas Edison 6764	
		+*RMRK Rita 8232	
*Spruce Mtn Maggie 2532 20441903	*E & B Wildcat 9402	+*GAR Discovery 6737H	
		E&B Lady Plus 643	
	+*2 Bar Fireball 0630	#*GB Fireball 672	
		+*2 Bar Acclaim 8621	

PAP SCORE 47

CED	BW	WW	YW	RADG	DMI	YH	SC	HP	CEM	MILK	TEAT	UDDR	FL
+1	+6.1	+101	+172	+.34	+1.76	+1.2	+1.39	+12.7	+8	+25	+.49	+.60	+.90

MW	MH	DOC	CLAW	ANGLE	PAP	HS	CW	MARB	RE	FAT
+121	+1.0	+14	+.56	+.50	-.29	+.30	+92	+1.80	+1.27	-.045

$AxH	$AxJ	$M	$W	$F	$G	$B	$C
+261	+267	+52	+82	+138	+121	+260	+389

ACT BW	WW RATIO	YW RATIO	IMF RATIO	RE RATIO	ACT SC
95	100	100	113	116	45

CED	BW	WW	YW	DMI	YH	SC	DOC	HP	CEM	MILK	MW	MH	CW	MB	REA	FAT	TEND	CLAW	ANGL	HS	PAP
99	100	1	2	89	12	2	78	19	23	57	10	24	1	1	4	3	59	85	68	14	10

NON-PARENT MALES

Top 1% $AxJ	Top 2% $AxH	Top 2% Marb	Top 4% REA	Top 25% PAP
Top 1% $B	Top 2% $C	Top 2% YW	Top 20% $W	
Top 1% $G	Top 2% $F	Top 3% Fat	Top 20% HS	
Top 1% WW	Top 2% CWT	Top 4% RADG	Top 20% SC	

• Ambitious N603 is a power growth, PAP, CW, Marb., RE, $B and $C son of the $310,000 valued highlight of the Spruce Mountain Ranch, Nowatzke Cattle Company and Maple Lane Angus donor programs, Maggie 2532 sired by the record-selling multi-trait Riverbend Ranch herd sire, Ambitious.
• Maggie 2532, the dam of Lot 109 is a productive daughter of the proven Spruce Mountain Ranch donor, Fireball 0630 sired by the $50,000 Genex roster member, Wildcat. The dam of Lot 109 records a WR 1@110 and a YR 1@117 while showing ultrasound ratios IMF 1@123 and REA 1@120.

110 Riverbend Fireproof N724

Birth Date: 12-26-2024 Bull +*21202896 Tattoo: N724

+*G A R Fireproof 20370357	#*GB Fireball 672	+*G A R Sure Fire 6404	
		*GB Anticipation 432	
	+*Chair Rock Sure Fire 6095	#+*G A R Sure Fire	
		+*Chair Rock Progress 3005	
*EXAR Joy 0582 19836771	#+*Deer Valley Growth Fund	#+*Basin Payweight 1682	
		+*Deer Valley Rita 36113	
	+*EXAR Joy 8990	#*Jindra Acclaim	
		+EXAR Joy 4681	

PAP SCORE 35

CED	BW	WW	YW	RADG	DMI	YH	SC	HP	CEM	MILK	TEAT	UDDR	FL
+9	+1.1	+77	+152	+.37	+1.85	+.6	+.73	+11.5	+12	+29	+.32	+.42	+1.04

MW	MH	DOC	CLAW	ANGLE	PAP	HS	CW	MARB	RE	FAT
+98	+.6	+30	+.59	+.40	+.56	+.06	+75	+1.33	+1.00	+.033

$AxH	$AxJ	$M	$W	$F	$G	$B	$C
+240	+223	+58	+73	+134	+89	+223	+347

ACT BW	WW RATIO	YW RATIO	IMF RATIO	RE RATIO	ACT SC
72	97	103	81	112	32

CED	BW	WW	YW	DMI	YH	SC	DOC	HP	CEM	MILK	MW	MH	CW	MB	REA	FAT	TEND	CLAW	ANGL	HS	PAP
76	67	42	5	85	61	78	6	66	52	41	48	59	8	6	10	67	88	68	9	2	61

NON-PARENT MALES

Top 1% RADG	Top 5% $B	Top 10% Doc	Top 15% Marb
Top 4% $F	Top 10% $AxJ	Top 10% YW	Top 20% Angle
Top 4% HS	Top 10% $C	Top 15% CEM	Top 20% REA
Top 5% $AxH	Top 10% $G	Top 15% CWT	

• Fireproof N724 is a multi-trait son of the foundation member of the herd sire producing Joy family in the Edisto Pines Farm program, sired by Fireproof.
• Joy 0582, the dam of Lot 110 is a powerful daughter of the one-time breed registration leader Growth Fund and stems from a daughter of the outcross PAP sire, Acclaim. The dam of Lot 110 posts a BR 1@94 and a WR 1@110 while carrying an ultrasound REA ratio 3@101.

Riverbend Fireproof N724 / Lot 110

Riverbend Nobility N623 / Lot 111

111 Riverbend Nobility N623

Birth Date: 01-04-2025 Bull +*21355177 Tattoo: N623

+*BNWZ Nobility 1202 20297520	+*Wilks 8'72	*WAR Cavalry B063 Z044	
		+*FF Rita 5X87 of 3F21 Ten X	
	+*RB Lady Denver 167-453	#*EXAR Denver 2002B	
		+*R B Lady Party 167-305	
+*Chair Rock Sure Fire 6095 18644754	#+*G A R Sure Fire	#*Connealy In Sure 8524	
		+Chair Rock 5050 G A R 8086	
	+*Chair Rock Progress 3005	#+*G A R Progress	PAP SCORE 46
		+Chair Rock 5050 G A R 9057	

CED	BW	WW	YW	RADG	DMI	YH	SC	HP	CEM	MILK	TEAT	UDDR	FL
+2	+3.3	+90	+156	+.29	+1.84	+1.0	+.76	+12.5	+8	+38	+.51	+.41	+1.00

MW	MH	DOC	CLAW	ANGLE	PAP	HS	CW	MARB	RE	FAT
+95	+.9	+18	+.61	+.46	-.42	+.34	+94	+1.73	+1.04	+.028

$AxH	$AxJ	$M	$W	$F	$G	$B	$C
+254	+252	+62	+97	+141	+109	+250	+386

ACT BW	WW RATIO	YW RATIO	IMF RATIO	RE RATIO	ACT SC
87	100	100	105	116	40

CED	BW	WW	YW	DMI	YH	SC	DOC	HP	CEM	MILK	MW	MH	CW	MB	REA	FAT	TEND	CLAW	ANGL	HS	PAP
74	85	10	13	90	24	37	54	20	69	10	19	20	1	2	8	36	81	90	34	28	12

NON-PARENT MALES

Top 1% $B	Top 2% $F	Top 3% Marb	Top 15% REA
Top 1% CWT	Top 2% $G	Top 3% Milk	Top 20% PAP
Top 2% $AxJ	Top 3% $AxH	Top 10% WW	Top 25% RADG
Top 2% $C	Top 3% $W	Top 10% YW	

• Nobility is a royally bred herd sire prospect produced by the $125,000 herd sire maker, Sure Fire 6095 and is sired by the $110,000 Nowatzke Cattle Company, Double Barrel Angus and Encore Cattle headliner, Nobility 1202.

• Sure Fire 6095, the $125,000 dam of Lot 111 is featured in the Spruce Mountain Ranch, Deer Valley Farms and Express Ranches joint donor programs and is a tremendous producing donor who blends the featured GAR female sires, Sure Fire and Progress with a foundation daughter of New Design 5050. The dam of Lot 111 records a BR 1@92, a WR 1@102 and a YR 1@104 while showing ultrasound ratios IMF 81@114 and REA 81@102.

• Linda 5025, a flush sister to Lot 111 was the $37,500 selection of Circle G Ranches in the record-setting 2026 Bases Loaded Sale.

• Maternal siblings to Lot 111 include: the $475,000 record-selling Home Town; the $450,000 multi-trait Fireproof; the proven genomic leader in the FB Genetics program Grid Maker; Linda 3047, the $360,000 valued half interest selection of Riverbend Ranch in the 2023 Spruce Mountain Ranch Sale; Linda 41110, the $340,000 valued half interest selection of San Jose River Farm and Hill Top Angus as the top-selling female of the 2024 Deer Valley Farm Sale; Linda 2806, the $280,000 valued half interest selection of Pollard Farms; Linda 2903, the $170,000 top-selling female of the 2023 Deer Valley Farm Sale selected by Nowatzke Cattle Company, Maple Lane Angus and Pollard Farms; Linda 2601, the $160,000 selection of AAA Farms and Spruce Mountain Ranch in the 2023 Deer Valley Farm Sale; Linda 1601, the $160,000 valued half interest selection of Gobbell G3 Farms in the 2025 AAA Farms Sale and dam of Linda L502, the $130,000 added lot and top-selling selection of JB Farms and 44 Farms in the 2025 Gobbell G3 Sale; Ashland 1447, the $150,000 valued half interest selection of Warren G Farms in the record-setting first Gobbell G3 Farms sale; and Linda 4753, the $90,000 top-selling female of the record-setting 2026 Bases Loaded Sale selected by Circle F Farms and JB Farms.

Deer Valley Linda 5282 / The $150,000 full sister to Lot 111 selected by Nowatzke Cattle Company and Maple Lane Angus in the 2025 Deer Valley Farm Sale.

Chair Rock Sure Fire 6095 / The multi-million herd sire producing donor dam of Lot 111.

Riverbend Nobility N620 / Lot 112

112 Riverbend Nobility N620

Birth Date: 12-31-2024 | Bull +*21355176 | Tattoo: N620

+*BNWZ Nobility 1202
20297520
+*Wilks 8'72
+*RB Lady Denver 167-453
*WAR Cavalry B063 Z044
+*FF Rita 5X87 of 3F21 Ten X
#*EXAR Denver 2002B
+*R B Lady Party 167-305

+*Spruce Mtn Blackbird 1072
20125735
*G A R Home Town
+*Vintage Blackbird 9240
#+*G A R Ashland
+*Chair Rock Sure Fire 6095
#*Bar R Jet Black 5063
+*Vintage Blackbird 5396

PAP SCORE **47**

CED	BW	WW	YW	RADG	DMI	YH	SC	HP	CEM	MILK	TEAT	UDDR	FL
+12	+2.8	+97	+174	+.34	+2.29	+1.1	+1.00	+11.3	+14	+20	+.43	+.47	+.93

MW	MH	DOC	CLAW	ANGLE	PAP	HS	CW	MARB	RE	FAT
+126	+1.3	+23	+.65	+.52	+1.08	+.78	+86	+1.53	+.63	+.007

$AxH	$AxJ	$M	$W	$F	$G	$B	$C
+182	+172	+46	+81	+128	+96	+224	+337

ACT BW	WW RATIO	YW RATIO	IMF RATIO	RE RATIO	ACT SC
91	100	100	119	99	37

CED	BW	WW	YW	DMI	YH	SC	DOC	HP	CEM	MILK	MW	MH	CW	MB	REA	FAT	TEND	CLAW	ANGL	HS	PAP
4	40	21	13	78	40	49	9	42	11	93	20	19	11	5	67	23	56	94	33	97	41

NON-PARENT MALES

Top 1% YW	Top 4% RADG	Top 10% $F	Top 20% $AxJ
Top 2% WW	Top 5% CEM	Top 10% $G	Top 20% $W
Top 3% CWT	Top 5% Marb	Top 10% CED	
Top 4% $B	Top 10% $C	Top 20% $AxH	

113 Riverbend Nobility N615

Birth Date: 12-22-2024 | Bull +*21355173 | Tattoo: N615

+*BNWZ Nobility 1202
20297520
+*Wilks 8'72
+*RB Lady Denver 167-453
*WAR Cavalry B063 Z044
+*FF Rita 5X87 of 3F21 Ten X
#*EXAR Denver 2002B
+*R B Lady Party 167-305

+*Spruce Mtn Blackbird 1072
20125735
*G A R Home Town
+*Vintage Blackbird 9240
#+*G A R Ashland
+*Chair Rock Sure Fire 6095
#*Bar R Jet Black 5063
+*Vintage Blackbird 5396

PAP SCORE **>50**

CED	BW	WW	YW	RADG	DMI	YH	SC	HP	CEM	MILK	TEAT	UDDR	FL
+12	+.8	+83	+152	+.32	+1.76	+.8	+.93	+10.2	+13	+33	+.30	+.41	+.91

MW	MH	DOC	CLAW	ANGLE	PAP	HS	CW	MARB	RE	FAT
+83	+.6	+21	+.58	+.47	+1.90	+.82	+80	+1.24	+.73	-.017

$AxH	$AxJ	$M	$W	$F	$G	$B	$C
+196	+174	+54	+91	+131	+85	+216	+334

ACT BW	WW RATIO	YW RATIO	IMF RATIO	RE RATIO	ACT SC
73	100	100	112	102	39

CED	BW	WW	YW	DMI	YH	SC	DOC	HP	CEM	MILK	MW	MH	CW	MB	REA	FAT	TEND	CLAW	ANGL	HS	PAP
42	64	39	20	48	68	50	33	45	50	29	66	77	18	12	77	40	88	80	50	98	57

NON-PARENT MALES

Top 5% $F	Top 10% CED	Top 10% YW	Top 15% Marb
Top 10% $B	Top 10% CEM	Top 15% $AxH	Top 15% Milk
Top 10% $C	Top 10% CWT	Top 15% $G	Top 15% WW
Top 10% $W	Top 10% RADG	Top 15% Fat	Top 20% $AxJ

• Featuring two outstanding growth and Marb. sons of the $35,000 former Spruce Mountain Ranch donor, Blackbird 1072 sired by the proven multi-trait highlight, Nobility 1202.
• Blackbird 1072, the dam of Lots 112 and 113 was selected by Dow Livestock as a featured donor of the 2025 Spruce Mountain Ranch Sale and is a powerful daughter of the phenotype donor in the Nowatzke Cattle Company program, Blackbird 9240 sired by the multi-trait female sire, Home Town. The dam of Lots 112 and 113 records a WR 1@110 while showing ultrasound ratios IMF 2@119 and REA 2@113.
• Full and maternal sisters to Lots 112 and 113 headlined the 2025 Spruce Mountain Sale and include: Blackbird 5021, the $17,500 selection of Double Barrel Angus; Blackbird 5022, the $11,000 selection of Nowatzke Cattle Company; Blackbird 5024 selling to Belle Point Ranch; and Blackbird 4520 selling to Westwind Angus.

114 Riverbend Congress N382

Birth Date: 02-07-2025 Bull +*21280862 Tattoo: N382

+*Crouch Congress 20163340	*G A R Home Town	#+*G A R Ashland
		+*Chair Rock Sure Fire 6095
	*CAV Lady Unanimous 2145-5214	#*Vision Unanimous 1418
		+*RB Lady Sterling 890-2145
*EXAR Elba 9501 19353969	#*Connealy Confidence Plus	#*Connealy Confidence 0100
		Elbanna of Conanga 1209
	#*EXAR Elba 7210	#*EXAR Denver 2002B
		*EXAR Elba 2524

PAP SCORE **N/A**

CED	BW	WW	YW	RADG	DMI	YH	SC	HP	CEM	MILK	TEAT	UDDR	FL
+11	-2.0	+71	+129	+.28	+1.34	+.4	+.47	+11.8	+10	+33	+.57	+.62	+.99

MW	MH	DOC	CLAW	ANGLE	PAP	HS	CW	MARB	RE	FAT
+78	+.3	+21	+.34	+.31	-3.27	+.27	+72	+1.40	+.73	+.038

$AxH	$AxJ	$M	$W	$F	$G	$B	$C
+227	+191	+72	+81	+124	+89	+213	+348

ACT BW	WW RATIO	YW RATIO	IMF RATIO	RE RATIO	ACT SC
65	115	96	90	96	35

CED	BW	WW	YW	DMI	YH	SC	DOC	HP	CEM	MILK	MW	MH	CW	MB	REA	FAT	TEND	CLAW	ANGL	HS	PAP
12	7	71	35	69	83	77	21	53	51	21	57	81	23	17	48	49	44	5	1	14	3

NON-PARENT MALES

Top 1% PAP	Top 10% $B	Top 10% Claw	Top 15% CWT
Top 2% Angle	Top 10% $C	Top 10% Marb	Top 15% Milk
Top 4% BW	Top 10% $F	Top 15% $AxJ	Top 20% $W
Top 10% $AxH	Top 10% $G	Top 15% CED	Top 20% HS

Riverbend Congress N382 / Lot 114

115 Riverbend Congress N376

Birth Date: 02-06-2025 Bull +*21280863 Tattoo: N376

+*Crouch Congress 20163340	*G A R Home Town	#+*G A R Ashland
		+*Chair Rock Sure Fire 6095
	*CAV Lady Unanimous 2145-5214	#*Vision Unanimous 1418
		+*RB Lady Sterling 890-2145
*EXAR Elba 9501 19353969	#*Connealy Confidence Plus	#*Connealy Confidence 0100
		Elbanna of Conanga 1209
	#*EXAR Elba 7210	#*EXAR Denver 2002B
		*EXAR Elba 2524

PAP SCORE **N/A**

CED	BW	WW	YW	RADG	DMI	YH	SC	HP	CEM	MILK	TEAT	UDDR	FL
+6	+2.8	+95	+165	+.27	+2.23	+1.0	+.63	+10.8	+8	+32	+.59	+.69	+.96

MW	MH	DOC	CLAW	ANGLE	PAP	HS	CW	MARB	RE	FAT
+87	+.7	+17	+.39	+.34	-2.16	+.61	+87	+1.16	+.98	+.016

$AxH	$AxJ	$M	$W	$F	$G	$B	$C
+201	+210	+80	+100	+129	+82	+211	+354

ACT BW	WW RATIO	YW RATIO	IMF RATIO	RE RATIO	ACT SC
109	130	112	88	104	36

CED	BW	WW	YW	DMI	YH	SC	DOC	HP	CEM	MILK	MW	MH	CW	MB	REA	FAT	TEND	CLAW	ANGL	HS	PAP
53	39	17	9	99	28	88	80	60	31	31	46	47	7	30	18	34	75	17	8	66	8

NON-PARENT MALES

Top 2% $W	Top 3% YW	Top 10% $B	Top 15% Claw	Top 20% UDDER
Top 3% CWT	Top 4% Angle	Top 10% $C	Top 15% Milk	Top 25% $M
Top 3% PAP	Top 5% $F	Top 15% $AxH	Top 20% Marb	
Top 3% WW	Top 10% $AxJ	Top 15% $G	Top 20% REA	

Riverbend Congress N376 / Lot 115

116 Riverbend Congress N989

Birth Date: 02-13-2025 Bull +*21277011 Tattoo: N989

+*Crouch Congress 20163340	*G A R Home Town	#+*G A R Ashland
		+*Chair Rock Sure Fire 6095
	*CAV Lady Unanimous 2145-5214	#*Vision Unanimous 1418
		+*RB Lady Sterling 890-2145
*EXAR Elba 9501 19353969	#*Connealy Confidence Plus	#*Connealy Confidence 0100
		Elbanna of Conanga 1209
	#*EXAR Elba 7210	#*EXAR Denver 2002B
		*EXAR Elba 2524

PAP SCORE **N/A**

CED	BW	WW	YW	RADG	DMI	YH	SC	HP	CEM	MILK	TEAT	UDDR	FL
+14	-1.6	+65	+115	+.22	+1.34	+.3	+.63	+12.7	+13	+31	+.74	+.76	+1.10

MW	MH	DOC	CLAW	ANGLE	PAP	HS	CW	MARB	RE	FAT
+26	+0	+9	+.36	+.30	-2.46	+.30	+56	+1.03	+.71	+.047

$AxH	$AxJ	$M	$W	$F	$G	$B	$C
+186	+167	+103	+79	+106	+70	+177	+333

ACT BW	WW RATIO	YW RATIO	IMF RATIO	RE RATIO	ACT SC
72	100	100	71	104	35

CED	BW	WW	YW	DMI	YH	SC	DOC	HP	CEM	MILK	MW	MH	CW	MB	REA	FAT	TEND	CLAW	ANGL	HS	PAP
16	7	82	76	71	83	51	88	43	43	31	95	92	49	53	54	63	77	2	1	15	5

NON-PARENT MALES

Top 2% Angle	Top 10% BW	Top 15% $C	Top 20% Milk	Top 25% Marb
Top 2% PAP	Top 10% CEM	Top 15% TEAT	Top 25% $AxJ	
Top 3% $M	Top 10% Claw	Top 20% $AxH	Top 25% $G	
Top 4% CED	Top 10% UDDER	Top 20% HS	Top 25% $W	

Riverbend Congress N989 / Lot 116

Riverbend Red State N392 / Lot 117

Riverbend Ambitious N126 / Lot 118

117 Riverbend Red State N392

Birth Date: 02-09-2025 Bull +*21280905 Tattoo: N392

+*Pine View Red State 20345723
- +*HPCA Vercingetorix
  - #+*G A R Ashland
  - *H P C A Sure Fire P245
  - +*Pine View Ruby C001
  - #+baldridge Xpand x743
  - +*44 Ruby 2225

*EXAR Elba 9501 19353969
- #*Connealy Confidence Plus
  - #*Connealy Confidence 0100
  - Elbanna of Conanga 1209
  - #*EXAR Elba 7210
  - #*EXAR Denver 2002B
  - *EXAR Elba 2524

PAP SCORE N/A

CED	BW	WW	YW	RADG	DMI	YH	SC	HP	CEM	MILK	TEAT	UDDR	FL
+8	+.5	+80	+157	+.36	+2.00	+.8	-.21	+11.5	+13	+30	+.43	+.50	+1.00

MW	MH	DOC	CLAW	ANGLE	PAP	HS	CW	MARB	RE	FAT
+90	+.8	+13	+.58	+.44	-1.32	+.47	+85	+1.26	+1.05	+.056

$AxH	$AxJ	$M	$W	$F	$G	$B	$C
+236	+243	+56	+80	+142	+85	+227	+350

ACT BW	WW RATIO	YW RATIO	IMF RATIO	RE RATIO	ACT SC
72	112	100	89	103	35

CED	BW	WW	YW	DMI	YH	SC	DOC	HP	CEM	MILK	MW	MH	CW	MB	REA	FAT	TEND	CLAW	ANGL	HS	PAP
64	59	13	1	99	24	99	91	61	8	25	18	19	2	11	15	77	53	81	44	35	5

NON-PARENT MALES

Top 2% $F	Top 4% CWT	Top 10% PAP	Top 15% REA
Top 3% $AxJ	Top 5% $AxH	Top 10% YW	Top 20% $W
Top 3% RADG	Top 10% $C	Top 15% $G	Top 20% WW
Top 4% $B	Top 10% CEM	Top 15% Marb	Top 25% Milk

EXAR Elba 9501 / Dam of Lot 117.

118 Riverbend Ambitious N126

Birth Date: 03-11-2025 Bull *21276877 Tattoo: N126

+*FF Rito Ambitious 20437882
- *SEO Ultra Provider
  - +*G A R Momentum K836
  - +*Chair Rock Progress 3023
  - *Thomas Edison 6764
  - +*RMRK Rita 8232
- *RMRK Rita 0237
  - +*EXAR Guru 8719B
  - #*EXAR Monumental 6056B
  - +*EXAR Blackcap 9384
  - #+*Basin Payweight 1682
  - EXAR Lucy 3056

*EXAR Lucy 1090 20005615
- +*Curtin Lucy 7429

PAP SCORE N/A

CED	BW	WW	YW	RADG	DMI	YH	SC	HP	CEM	MILK	TEAT	UDDR	FL
+0	+4.7	+86	+149	+.29	+1.53	+.8	+1.21	+10.8	+6	+32	+.26	+.29	+1.01

MW	MH	DOC	CLAW	ANGLE	PAP	HS	CW	MARB	RE	FAT
+103	+1.0	+21	+.57	+.54	+.54	+.45	+75	+1.75	+.88	+.021

$AxH	$AxJ	$M	$W	$F	$G	$B	$C
+223	+193	+45	+79	+119	+109	+228	+341

ACT BW	WW RATIO	YW RATIO	IMF RATIO	RE RATIO	ACT SC
105	100	N/A	N/A	N/A	33

CED	BW	WW	YW	DMI	YH	SC	DOC	HP	CEM	MILK	MW	MH	CW	MB	REA	FAT	TEND	CLAW	ANGL	HS	PAP
98	98	10	11	86	30	7	48	28	70	29	12	9	7	1	31	61	21	67	81	37	24

NON-PARENT MALES

Top 2% $G	Top 10% $C	Top 15% CWT	Top 25% RADG
Top 2% Marb	Top 10% WW	Top 15% Milk	
Top 4% $B	Top 15% $AxJ	Top 15% YW	
Top 10% $AxH	Top 15% $F	Top 25% $W	

• Ambitious N126 is a growth, PAP, Marb., $B and $C son of the $80,000 valued powerful second-generation Riverbend Ranch Lucy, Lucy 1090 sired by the record-selling multi-trait Riverbend Ranch herd sire, Ambitious.

• Lucy 1090, the dam of Lot 118 is a direct daughter of the $180,000 prolific Riverbend Ranch Lucy, Lucy 7429 sired by the $80,000 female sire, Guru 8719B. The dam of Lot 118 records a WR 1@108 while showing ultrasound ratios IMF 9@103 and REA 9@101.

• Maternal sisters to Lot 118 include: Lucy L266, the $90,000 valued half interest selection of Circle G Ranches in the 2024 Riverbend Ranch Sale; and Lucy M2284 selling to Kern Cattle in the 2025 Riverbend Ranch Sale.

Lots 114 throught 117 are four multi-trait sons of the $650,000 record-selling Riverbend Ranch donor, Elba 9501 sired by the $175,000 multi-trait ORIgen roster leader, Congress and the $140,000 Riverbend Ranch highlight, Red State.

• Full and maternal siblings to Lots 114 through 117 include: Elba 3604, the $400,000 valued and top-selling bred heifer of the 2024 Express Ranches Sale selected by AAA Farms; Elba 4746, the $390,000 valued half interest selection of Pollard Farms; Elba 5604, the $390,000 valued half interest selection of Byrd Cattle Company; Elba 3645, the $300,000 valued and second high-selling bred heifer of that offering selling to Nowatzke Cattle Company and Maple Lane Angus; Elba 3611, the $240,000 top-selling open heifer selected by Riverbend Ranch in the 2023 Big Event; Elba 3640, the $170,000 selection of Spruce Mountain Ranch and AAA Farms in that offering; Elba 3682, the $160,000 selection of Edisto Pines Farm in that event; Elba N409, the $150,000 top-selling selection as the pick of the Elba 9501 daughters in the 2024 Riverbend Ranch Sale selected by Spruce Mountain Ranch and Express Ranches; Elba 3912, the $130,000 valued half interest selection of Genesis Enterprises in the record-breaking 25th Anniversary Bases Loaded Sale; Elba 3606, the $140,000 selection of Nowatzke Cattle Company and Maple Lane Angus in the 2023 Big Event; Elba 5603, the $120,000 selection of Gutwein Angus in the 2025 Big Event; and Elba N407, the $97,500 top-selling female of the 2025 Riverbend Ranch Sale selected by Edisto Pines Farm; pick of the Powecat daughters selling in that offering to Spruce Mountain Ranch for $90,000.

Riverbend Spurs Up N713 /
Lot 119

119 Riverbend Spurs Up N713

Birth Date: 12-23-2024 | Bull +*21200049 | Tattoo: N713

+*EZAR Spurs Up 1125 20041867	#*Vermilion Spur E143	#*Connealy Spur	
		Vermilion Blackbird 4468	
	*Paf Rita 7096	#*Connealy Confidence Plus	
		*Paf Rita 5091	
+*Daltons Rita 0308 19873226	#*GB Fireball 672	+*G A R Sure Fire 6404	
		*GB Anticipation 432	
	+*Daltons Rita 610	#+*G A R Prophet	
		+*Daltons Rita 441	

PAP SCORE: 31

CED	BW	WW	YW	RADG	DMI	YH	SC	HP	CEM	MILK	TEAT	UDDR	FL
+5	+1.5	+84	+140	+.28	+1.19	+.2	+.98	+11.6	+14	+27	+.71	+.52	+1.10

MW	MH	DOC	CLAW	ANGLE	PAP	HS	CW	MARB	RE	FAT
+52	+0	+17	+.50	+.50	-1.07	+.48	+64	+1.01	+1.20	+0

$AxH	$AxJ	$M	$W	$F	$G	$B	$C
+214	+196	+93	+93	+107	+78	+186	+334

ACT BW	WW RATIO	YW RATIO	IMF RATIO	RE RATIO	ACT SC
71	109	106	110	102	40

	CED	BW	WW	YW	DMI	YH	SC	DOC	HP	CEM	MILK	MW	MH	CW	MB	REA	FAT	TEND	CLAW	ANGL	HS	PAP
	85	83	26	45	40	98	49	78	29	3	71	85	97	35	22	3	23	56	35	47	74	19

NON-PARENT MALES

Top 5% $W **Top 10% $M** **Top 15% WW** **Top 20% YW**
Top 5% CEM **Top 10% REA** **Top 20% $B**
Top 10% $AxH **Top 15% $AxJ** **Top 20% $G**
Top 10% $C **Top 15% PAP** **Top 20% TEAT**

120 Riverbend Spurs Up N736

Birth Date: 12-23-2024 | Bull *21200687 | Tattoo: N736

+*EZAR Spurs Up 1125 20041867	#*Vermilion Spur E143	#*Connealy Spur	
		Vermilion Blackbird 4468	
	*Paf Rita 7096	#*Connealy Confidence Plus	
		*Paf Rita 5091	
+*EPF Mabel L399 20549892	+*EZAR Step Up 9178	*G A R Big Step K715	
		+*Basin Lucy 4261	
	*EXAR Mabel 0091	*Connealy Emerald	
		+*EXAR Mabel 7725	

PAP SCORE: 33

CED	BW	WW	YW	RADG	DMI	YH	SC	HP	CEM	MILK	TEAT	UDDR	FL
+5	+3.8	+99	+177	+.37	+1.97	+.7	+.95	+11.4	+14	+24	+.62	+.57	+.97

MW	MH	DOC	CLAW	ANGLE	PAP	HS	CW	MARB	RE	FAT
+110	+.7	+22	+.40	+.31	-.05	+.74	+85	+1.06	+1.21	+.030

$AxH	$AxJ	$M	$W	$F	$G	$B	$C
+237	+241	+77	+87	+136	+79	+215	+356

ACT BW	WW RATIO	YW RATIO	IMF RATIO	RE RATIO	ACT SC
70	119	112	133	106	39

	CED	BW	WW	YW	DMI	YH	SC	DOC	HP	CEM	MILK	MW	MH	CW	MB	REA	FAT	TEND	CLAW	ANGL	HS	PAP
	51	79	9	4	89	76	57	63	50	6	73	22	59	7	15	6	47	79	5	2	93	62

NON-PARENT MALES

Top 1% RADG **Top 3% $AxJ** **Top 5% $C** **Top 10% REA** **Top 25% PAP**
Top 1% YW **Top 3% $F** **Top 5% CEM** **Top 15% $G**
Top 2% Angle **Top 4% CWT** **Top 10% $B** **Top 20% Claw**
Top 2% WW **Top 5% $AxH** **Top 10% $W** **Top 25% Marb**

Riverbend Spurs Up N736 /
Lot 120

Riverbend Commerce N612 / Lot 121

121 Riverbend Commerce N612

Birth Date: 12-15-2024 Bull +*21355171 Tattoo: N612

*Connealy Commerce 20132642	+*G A R Sunbeam	#+*G A R Sunrise	
		*G A R Ingenuity 3132	
	*Avira of Conanga 814R	+*Connealy Cade	
		*Avie of Conanga 624P	
+*EPF Pride Plus J150 20175077	+*EZAR Step Up 9178	*G A R Big Step K715	
		+*Basin Lucy 4261	
	*XLAR Pride Plus 8737	#*EXAR Monumental 6056B	PAP SCORE 41
		*EXAR Pride Plus 1497	

CED	BW	WW	YW	RADG	DMI	YH	SC	HP	CEM	MILK	TEAT	UDDR	FL
+6	+4.1	+98	+175	+.36	+1.90	+1.2	+1.58	+9.2	+16	+28	+.39	+.46	+.99

MW	MH	DOC	CLAW	ANGLE	PAP	HS	CW	MARB	RE	FAT
+146	+1.4	+24	+.38	+.39	-1.01	+.44	+93	+.77	+1.30	-.026

$AxH	$AxJ	$M	$W	$F	$G	$B	$C
+192	+226	+49	+84	+139	+70	+210	+321

ACT BW	WW RATIO	YW RATIO	IMF RATIO	RE RATIO	ACT SC
86	100	100	60	102	40

	CED	BW	WW	YW	DMI	YH	SC	DOC	HP	CEM	MILK	MW	MH	CW	MB	REA	FAT	TEND	CLAW	ANGL	HS	PAP
	41	83	3	2	89	14	16	41	68	4	51	5	6	2	81	6	11	86	12	13	55	11

NON-PARENT MALES

Top 1% CEM	Top 2% RADG	Top 10% $B	Top 15% $W	Top 15% SC
Top 1% CWT	Top 2% WW	Top 10% Fat	Top 15% Angle	Top 25% $G
Top 1% YW	Top 4% REA	Top 15% $AxH	Top 15% Claw	
Top 2% $F	Top 5% $AxJ	Top 15% $C	Top 15% PAP	

122 Riverbend Commerce N611

Birth Date: 12-15-2024 Bull +*21355170 Tattoo: N611

*Connealy Commerce 20132642	+*G A R Sunbeam	#+*G A R Sunrise	
		*G A R Ingenuity 3132	
	*Avira of Conanga 814R	+*Connealy Cade	
		*Avie of Conanga 624P	
+*EPF Pride Plus J150 20175077	+*EZAR Step Up 9178	*G A R Big Step K715	
		+*Basin Lucy 4261	
	*XLAR Pride Plus 8737	#*EXAR Monumental 6056B	PAP SCORE 49
		*EXAR Pride Plus 1497	

CED	BW	WW	YW	RADG	DMI	YH	SC	HP	CEM	MILK	TEAT	UDDR	FL
+12	+2.5	+87	+157	+.34	+1.65	+1.1	+.92	+6.0	+18	+24	+.46	+.41	+.92

MW	MH	DOC	CLAW	ANGLE	PAP	HS	CW	MARB	RE	FAT
+121	+1.0	+20	+.49	+.53	+1.01	+.38	+78	+.95	+1.32	+.021

$AxH	$AxJ	$M	$W	$F	$G	$B	$C
+196	+222	+30	+75	+127	+75	+203	+293

ACT BW	WW RATIO	YW RATIO	IMF RATIO	RE RATIO	ACT SC
84	100	100	96	105	36

	CED	BW	WW	YW	DMI	YH	SC	DOC	HP	CEM	MILK	MW	MH	CW	MB	REA	FAT	TEND	CLAW	ANGL	HS	PAP
	3	37	27	24	51	48	30	81	96	1	75	37	40	40	35	4	48	84	64	88	22	46

NON-PARENT MALES

Top 1% CEM	Top 10% $AxJ	Top 10% CED	Top 10% YW
Top 3% REA	Top 10% $B	Top 10% CWT	Top 15% $AxH
Top 4% RADG	Top 10% $F	Top 10% WW	Top 20% $G

Riverbend Commerce N611 / Lot 122

Riverbend Black Label N714 / Lot 123

123 Riverbend Black Label N714

Birth Date: 12-24-2024 Bull +*21202872 Tattoo: N714

*SG Salvation
+*Riverbend Black Label J1810
20342645 +*E W A 6121 of 3128 Sure Fire

#+*Baldridge Alternative E125
+*MGR JP Rita 7037
#+*G A R Sure Fire
+*E W A 3128 of 9O67 Weigh Up

#*Sitz Accomplishment 720F
+*WAR Blackbird C030 J4008 ET
20180761 #WAR Tiger C030 A371

#*Poss Achievement
Sitz Barbaramere Nell 166D
#HF Tiger 5T
WAR Benchmark A371 U210

PAP SCORE >50

CED	BW	WW	YW	RADG	DMI	YH	SC	HP	CEM	MILK	TEAT	UDDR	FL
+4	+2.9	+80	+139	+.29	+1.32	+.4	+1.74	+10.8	+13	+24	+.25	+.33	+.98

MW	MH	DOC	CLAW	ANGLE	PAP	HS	CW	MARB	RE	FAT
+99	+.5	+12	+.59	+.35	+3.03	+.69	+63	+.99	+.91	-.016

$AxH	$AxJ	$M	$W	$F	$G	$B	$C
+188	+171	+45	+70	+104	+75	+180	+278

ACT BW	WW RATIO	YW RATIO	IMF RATIO	RE RATIO	ACT SC
77	111	107	105	111	39

	CED	BW	WW	YW	DMI	YH	SC	DOC	HP	CEM	MILK	MW	MH	CW	MB	REA	FAT	TEND	CLAW	ANGL	HS	PAP
	68	60	57	50	29	91	16	88	40	10	55	35	51	58	32	7	8	84	78	2	84	74

NON-PARENT MALES

Top 5% Angle
Top 10% CEM
Top 10% SC
Top 15% Fat
Top 20% $AxH
Top 20% $AxJ
Top 20% $G
Top 20% WW
Top 25% $B
Top 25% RADG
Top 25% YW

124 Riverbend Hollywood N726

Birth Date: 12-31-2024 Bull +*21202940 Tattoo: N726

*S S Enforcer E812
+*Williams Hollywood 700-380
19850747 +*Powell Erica 7312

#SydGen Enhance
#S S Miss Daybreak K011 3K17
+*ECO Lombardi 1512
+*Williams Prop Erica 255 -895

#+*Deer Valley Growth Fund
*EXAR Joy 0582
19836771 +*EXAR Joy 8990

#+*Basin Payweight 1682
+*Deer Valley Rita 36113
#*Jindra Acclaim
+EXAR Joy 4681

PAP SCORE 34

CED	BW	WW	YW	RADG	DMI	YH	SC	HP	CEM	MILK	TEAT	UDDR	FL
+3	+1.7	+88	+162	+.33	+1.90	+.8	+.93	+10.6	+6	+30	+.33	+.38	+.95

MW	MH	DOC	CLAW	ANGLE	PAP	HS	CW	MARB	RE	FAT
+72	+.4	+15	+.32	+.32	-.43	+.33	+64	+.71	+1.30	-.044

$AxH	$AxJ	$M	$W	$F	$G	$B	$C
+165	+185	+74	+93	+102	+68	+170	+294

ACT BW	WW RATIO	YW RATIO	IMF RATIO	RE RATIO	ACT SC
77	100	100	95	110	40

	CED	BW	WW	YW	DMI	YH	SC	DOC	HP	CEM	MILK	MW	MH	CW	MB	REA	FAT	TEND	CLAW	ANGL	HS	PAP
	86	68	21	13	80	43	49	84	57	66	46	77	82	20	25	2	14	12	2	1	16	47

NON-PARENT MALES

Top 3% Angle
Top 4% Claw
Top 4% Fat
Top 4% REA
Top 4% YW
Top 5% $W
Top 10% RADG
Top 10% WW
Top 15% $AxJ
Top 20% PAP
Top 25% $AxH
Top 25% HS
Top 25% Milk

Riverbend Hollywood N726 / Lot 124

Riverbend Ambitious N602 /
Lot 125

Riverbend Step Up N743 /
Lot 127

125 Riverbend Ambitious N602

Birth Date: 11-24-2024 Bull +*21355163 Tattoo: N602

+*FF Rito Ambitious 20437882	*SEO Ultra Provider	+*G A R Momentum K836	
		+*Chair Rock Progress 3023	
	*RMRK Rita 0237	*Thomas Edison 6764	
		+*RMRK Rita 8232	
+*EPF Rita J158 20175093	+*EZAR Step Up 9178	*G A R Big Step K715	
		+*Basin Lucy 4261	
	+*EXAR Rita 7672	#+*EXAR Stud 4658B	PAP SCORE 36
		+*G A R Sunrise 1482	

CED	BW	WW	YW	RADG	DMI	YH	SC	HP	CEM	MILK	TEAT	UDDR	FL
+8	+1.6	+76	+132	+.27	+1.25	+.6	+1.69	+14.7	+9	+24	+.52	+.74	+.98

MW	MH	DOC	CLAW	ANGLE	PAP	HS	CW	MARB	RE	FAT
+53	+.3	+23	+.49	+.40	-1.90	+.25	+65	+1.63	+.76	-.026

$AxH	$AxJ	$M	$W	$F	$G	$B	$C
+215	+172	+90	+76	+113	+105	+219	+374

ACT BW	WW RATIO	YW RATIO	IMF RATIO	RE RATIO	ACT SC
78	N/A	100	N/A	N/A	43

CED	BW	WW	YW	DMI	YH	SC	DOC	HP	CEM	MILK	MW	MH	CW	MB	REA	FAT	TEND	CLAW	ANGL	HS	PAP
57	40	57	52	48	72	3	47	4	40	76	74	76	36	2	46	8	15	48	38	9	2

NON-PARENT MALES

Top 3% $C	Top 5% $B	Top 10% HPreg	Top 20% $AxJ
Top 3% $G	Top 10% $AxH	Top 10% SC	Top 20% $F
Top 4% Marb	Top 10% $M	Top 10% UDDER	Top 20% Angle
Top 4% PAP	Top 10% Fat	Top 15% HS	

127 Riverbend Step Up N743

Birth Date: 12-23-2024 Bull +*21238376 Tattoo: N743

+*EZAR Step Up 9178 19430597	*G A R Big Step K715	#+*G A R Sure Fire	
		+*Chair Rock Prophet 3131	
	+*Basin Lucy 4261	#*EXAR Denver 2002B	
		+*Basin Lucy 1022	
+*G A R Ashland 2609 19568557	#+*G A R Ashland	*G A R Early Bird	
		+*Chair Rock Ambush 1018	
	+*Chair Rock Momentum 6052	#*G A R Momentum	PAP SCORE 33
		+*Chair Rock Sure Fire 4060	

CED	BW	WW	YW	RADG	DMI	YH	SC	HP	CEM	MILK	TEAT	UDDR	FL
+7	+.9	+85	+149	+.30	+1.49	+.7	+.64	+10.5	+15	+24	+.61	+.65	+1.05

MW	MH	DOC	CLAW	ANGLE	PAP	HS	CW	MARB	RE	FAT
+86	+.5	+26	+.33	+.35	-2.37	+.19	+69	+1.38	+.74	+.073

$AxH	$AxJ	$M	$W	$F	$G	$B	$C
+215	+202	+85	+84	+116	+85	+201	+346

ACT BW	WW RATIO	YW RATIO	IMF RATIO	RE RATIO	ACT SC
65	100	100	100	100	35

CED	BW	WW	YW	DMI	YH	SC	DOC	HP	CEM	MILK	MW	MH	CW	MB	REA	FAT	TEND	CLAW	ANGL	HS	PAP
30	28	27	21	60	48	79	22	74	10	77	39	46	25	10	51	84	82	2	3	10	7

NON-PARENT MALES

Top 3% CEM	Top 10% $AxH	Top 10% Marb	Top 15% $M	Top 20% CWT
Top 3% PAP	Top 10% $AxJ	Top 15% $B	Top 15% $W	Top 20% Doc
Top 5% Angle	Top 10% $C	Top 15% $F	Top 15% WW	Top 20% RADG
Top 5% Claw	Top 10% HS	Top 15% $G	Top 15% YW	Top 25% UDDER

126 Riverbend Ambitious N626

Birth Date: 01-04-2025 Bull +*21355178 Tattoo: N626

+*FF Rito Ambitious 20437882	*SEO Ultra Provider	+*G A R Momentum K836	
		+*Chair Rock Progress 3023	
	*RMRK Rita 0237	*Thomas Edison 6764	
		+*RMRK Rita 8232	
+*Vintage Rita 0020 19668451	#+*Baldridge Alternative E125	Poss Easy Impact 0119	
		Baldridge Blackbird A030	
	*PF Rita 6507	#*V A R Discovery 2240	PAP SCORE 39
		+*BoBo Rita 4535	

CED	BW	WW	YW	RADG	DMI	YH	SC	HP	CEM	MILK	TEAT	UDDR	FL
+11	+1.2	+77	+132	+.28	+1.10	+.5	+.33	+12.0	+12	+15	+.28	+.39	+.97

MW	MH	DOC	CLAW	ANGLE	PAP	HS	CW	MARB	RE	FAT
+88	+.5	+16	+.65	+.48	+.23	+.45	+62	+1.40	+1.04	-.008

$AxH	$AxJ	$M	$W	$F	$G	$B	$C
+231	+213	+42	+62	+107	+96	+203	+305

ACT BW	WW RATIO	YW RATIO	IMF RATIO	RE RATIO	ACT SC
81	107	103	102	81	36

CED	BW	WW	YW	DMI	YH	SC	DOC	HP	CEM	MILK	MW	MH	CW	MB	REA	FAT	TEND	CLAW	ANGL	HS	PAP
63	71	15	10	75	40	69	42	16	10	96	19	32	9	5	14	19	30	90	57	43	7

NON-PARENT MALES

Top 10% $AxH	Top 10% $G	Top 15% CEM	Top 25% $C
Top 10% $AxJ	Top 10% Marb	Top 15% REA	
Top 10% $B	Top 15% CED	Top 20% Fat	

128 Riverbend Step Up N600

Birth Date: 11-18-2024 Bull *21355161 Tattoo: N600

+*EZAR Step Up 9178 19430597	*G A R Big Step K715	#+*G A R Sure Fire	
		+*Chair Rock Prophet 3131	
	+*Basin Lucy 4261	#*EXAR Denver 2002B	
		+*Basin Lucy 1022	
+*EPF Rita K1026 20475972	+*Hoffman Thedford	#*Bar R Jet Black 5063	
		#HA Rito Lady 3839	
	*Daltons Rita 7340	+*G A R Oracle	PAP SCORE 33
		#+*Daltons Rita 2245	

CED	BW	WW	YW	RADG	DMI	YH	SC	HP	CEM	MILK	TEAT	UDDR	FL
+10	+.2	+63	+122	+.29	+1.38	+.5	+.97	+15.7	+12	+31	+.49	+.43	+1.04

MW	MH	DOC	CLAW	ANGLE	PAP	HS	CW	MARB	RE	FAT
+51	+.1	+17	+.33	+.46	+.28	+.27	+44	+1.30	+.84	+.055

$AxH	$AxJ	$M	$W	$F	$G	$B	$C
+182	+171	+84	+67	+89	+84	+174	+310

ACT BW	WW RATIO	YW RATIO	IMF RATIO	RE RATIO	ACT SC
74	N/A	103	N/A	N/A	40

CED	BW	WW	YW	DMI	YH	SC	DOC	HP	CEM	MILK	MW	MH	CW	MB	REA	FAT	TEND	CLAW	ANGL	HS	PAP
9	22	88	49	40	83	74	67	11	22	34	81	87	83	12	46	94	71	3	34	14	52

NON-PARENT MALES

Top 5% Claw	Top 15% CEM	Top 20% $C	Top 25% RADG
Top 5% HPreg	Top 15% Marb	Top 20% CED	
Top 15% $G	Top 20% $AxH	Top 20% HS	
Top 15% $M	Top 20% $AxJ	Top 20% Milk	

Riverbend Fireproof N776 / Lot 129

129 Riverbend Fireproof N776

Birth Date: 01-24-2025 | Bull *21335593 | Tattoo: N776

+*G A R Fireproof 20370357	#*GB Fireball 672	+*G A R Sure Fire 6404
		*GB Anticipation 432
	+*Chair Rock Sure Fire 6095	#+*G A R Sure Fire
		+*Chair Rock Progress 3005
+*Audley Isabel K018 20302981	*SG Salvation	#+*Baldridge Alternative E125
		+*MGR JP Rita 7037
	+*Baldridge Isabel E071	#*Connealy Confidence Plus
		*Baldridge Isabel Y69

PAP SCORE 31

CED	BW	WW	YW	RADG	DMI	YH	SC	HP	CEM	MILK	TEAT	UDDR	FL
+16	-1.6	+76	+145	+.38	+1.07	+.1	+.72	+12.5	+15	+34	+.39	+.49	+.94

MW	MH	DOC	CLAW	ANGLE	PAP	HS	CW	MARB	RE	FAT
+74	+.4	+23	+.45	+.44	-.89	+.14	+76	+1.59	+.97	+.070

$AxH	$AxJ	$M	$W	$F	$G	$B	$C
+299	+265	+69	+87	+141	+99	+241	+382

ACT BW	WW RATIO	YW RATIO	IMF RATIO	RE RATIO	ACT SC
67	96	100	109	99	36

CED	BW	WW	YW	DMI	YH	SC	DOC	HP	CEM	MILK	MW	MH	CW	MB	REA	FAT	TEND	CLAW	ANGL	HS	PAP
13	17	50	10	73	85	81	24	48	42	35	50	62	8	7	11	76	100	35	18	12	30

NON-PARENT MALES

Top 1% $AxH	Top 2% $C	Top 4% Marb	Top 10% CWT	Top 15% YW
Top 1% RADG	Top 2% $F	Top 5% $G	Top 10% HS	Top 20% REA
Top 2% $AxJ	Top 2% CED	Top 10% $W	Top 10% Milk	
Top 2% $B	Top 3% CEM	Top 10% BW	Top 15% PAP	

130 Riverbend Validity N782

Birth Date: 01-29-2025 | Bull +*21335589 | Tattoo: N782

+*BNWZ Validity 2491 20562449	+*HPCA Veracious	#*Mill Brae Identified 4031
		+*H P C A Sunrise A246
	+*RB Lady Denver 167-453	#*EXAR Denver 2002B
		+*R B Lady Party 167-305
+*Spruce Mtn Rita 1505 20145335	*DB Iconic G95	#*Musgrave 316 Stunner
		*DB Ms Discovery D13
	*Spruce Mtn Rita K8071	#*Jindra Acclaim
		+*Crazy K Rita 5053

PAP SCORE 49

CED	BW	WW	YW	RADG	DMI	YH	SC	HP	CEM	MILK	TEAT	UDDR	FL
+17	-2.6	+55	+97	+.23	+.70	+0	+1.02	+12.5	+17	+26	+.69	+.57	+1.13

MW	MH	DOC	CLAW	ANGLE	PAP	HS	CW	MARB	RE	FAT
+25	-.5	+6	+.34	+.40	+1.21	+.71	+55	+1.31	+.85	+.029

$AxH	$AxJ	$M	$W	$F	$G	$B	$C
+223	+181	+90	+63	+113	+86	+200	+349

ACT BW	WW RATIO	YW RATIO	IMF RATIO	RE RATIO	ACT SC
95	100	100	110	93	37

CED	BW	WW	YW	DMI	YH	SC	DOC	HP	CEM	MILK	MW	MH	CW	MB	REA	FAT	TEND	CLAW	ANGL	HS	PAP
3	3	95	90	15	99	60	92	21	35	52	97	100	69	21	37	55	76	5	4	82	55

NON-PARENT MALES

Top 1% CED	Top 10% $C	Top 15% $G	Top 20% $F
Top 1% CEM	Top 10% $M	Top 15% DMI	Top 20% Angle
Top 2% BW	Top 10% Claw	Top 15% Marb	Top 20% FL
Top 10% $AxH	Top 15% $B	Top 20% $AxJ	Top 25% TEAT

Riverbend Validity N782 / Lot 130

Riverbend Saluda N332 / Lot 131

131 Riverbend Saluda N332

Birth Date: 02-03-2025 Bull *21279481 Tattoo: N332

+*Yon Saluda 20336998
- #*Sitz Stellar 726D
  - #*Mohnen Substantial 272
  - *SITZ Pride 200B
- +*Yon Sarah D668
  - #*V A R Discovery 2240
  - +*Yon Sarah A615

*Riverbend Blackbird K294 20356528
- +*Baldridge Gibson G859
  - #*Connealy Confidence Plus
  - +*Baldridge Isabel B061
- *Riverbend Blackbird F1091
  - #*Woodside Rito 4P26 of 0242
  - *Riverbend Blackbird D1320

PAP SCORE 45

CED	BW	WW	YW	RADG	DMI	YH	SC	HP	CEM	MILK	TEAT	UDDR	FL
+8	+1.2	+87	+147	+.25	+1.69	+1.0	+1.81	+11.4	+12	+23	+.70	+.66	+.95

MW	MH	DOC	CLAW	ANGLE	PAP	HS	CW	MARB	RE	FAT
+69	+.6	+26	+.34	+.25	+.85	+.17	+79	+.80	+1.22	+.045

$AxH	$AxJ	$M	$W	$F	$G	$B	$C
+179	+208	+94	+88	+126	+65	+191	+342

ACT BW	WW RATIO	YW RATIO	IMF RATIO	RE RATIO	ACT SC
78	112	111	N/A	N/A	39

	CED	BW	WW	YW	DMI	YH	SC	DOC	HP	CEM	MILK	MW	MH	CW	MB	REA	FAT	TEND	CLAW	ANGL	HS	PAP
	75	70	13	25	96	30	2	12	48	67	78	52	44	4	31	3	67	50	5	1	7	30

NON-PARENT MALES

Top 1% Angle	Top 10% $M	Top 10% HS	Top 15% CEM	Top 20% Doc
Top 10% $AxJ	Top 10% $W	Top 10% REA	Top 15% YW	Top 25% TEAT
Top 10% $C	Top 10% CWT	Top 10% SC	Top 20% $AxH	Top 25% UDDER
Top 10% $F	Top 10% Claw	Top 10% WW	Top 20% $B	

132 Riverbend Red State N226

Birth Date: 01-22-2025 Bull *21276989 Tattoo: N226

+*Pine View Red State 20345723
- +*HPCA Vercingetorix
  - #+*G A R Ashland
  - *H P C A Sure Fire P245
- +*Pine View Ruby C001
  - #+baldridge Xpand x743
  - +*44 Ruby 2225

*Riverbend Lady J374 20046852
- #*GB Fireball 672
  - +*G A R Sure Fire 6404
  - *GB Anticipation 432
- *Riverbend Lady F234
  - #+*WR Journey-1X74
  - Riverbend Lady C422

PAP SCORE >50

CED	BW	WW	YW	RADG	DMI	YH	SC	HP	CEM	MILK	TEAT	UDDR	FL
+8	+2.0	+85	+161	+.39	+1.51	+.8	+1.02	+7.4	+14	+26	+.12	+.28	+.97

MW	MH	DOC	CLAW	ANGLE	PAP	HS	CW	MARB	RE	FAT
+130	+1.0	+23	+.43	+.43	+.68	-.14	+83	+1.22	+1.47	-.020

$AxH	$AxJ	$M	$W	$F	$G	$B	$C
+260	+270	+31	+74	+143	+93	+236	+337

ACT BW	WW RATIO	YW RATIO	IMF RATIO	RE RATIO	ACT SC
75	108	105	124	102	35

	CED	BW	WW	YW	DMI	YH	SC	DOC	HP	CEM	MILK	MW	MH	CW	MB	REA	FAT	TEND	CLAW	ANGL	HS	PAP
	96	99	3	1	94	13	33	9	100	10	55	3	5	1	8	1	30	68	24	13	1	16

NON-PARENT MALES

Top 1% $AxJ	Top 2% $AxH	Top 5% CEM	Top 15% Fat
Top 1% HS	Top 2% $F	Top 5% CWT	Top 15% Marb
Top 1% RADG	Top 3% $B	Top 10% $C	Top 15% WW
Top 1% REA	Top 4% YW	Top 10% $G	

Riverbend Red State N226 / Lot 132

133 Riverbend Red State N278

Birth Date: 01-29-2025 Bull +*21280909 Tattoo: N278

+*Pine View Red State 20345723	+*HPCA Vercingetorix	#+*G A R Ashland
		*H P C A Sure Fire P245
	+*Pine View Ruby C001	#+baldridge Xpand x743
		+*44 Ruby 2225
*EXAR Blackcap 7888 19086337	#+*EXAR Stud 4658B	#*A A R Ten X 7008 S A
		+*BoBo Rita 1559
	*EXAR Blackcap 4938	#+*PVF Insight 0129
		EXAR Blackcap 2467

PAP SCORE >50

CED	BW	WW	YW	RADG	DMI	YH	SC	HP	CEM	MILK	TEAT	UDDR	FL
+2	+4.3	+87	+161	+.38	+1.41	+.8	+.53	+12.9	+8	+28	+.36	+.37	+1.03

MW	MH	DOC	CLAW	ANGLE	PAP	HS	CW	MARB	RE	FAT
+99	+.5	+15	+.60	+.53	+.07	+.30	+83	+1.40	+1.08	+.023

$AxH	$AxJ	$M	$W	$F	$G	$B	$C
+254	+256	+55	+75	+144	+94	+239	+365

ACT BW	WW RATIO	YW RATIO	IMF RATIO	RE RATIO	ACT SC
111	98	114	86	114	37

CED	BW	WW	YW	DMI	YH	SC	DOC	HP	CEM	MILK	MW	MH	CW	MB	REA	FAT	TEND	CLAW	ANGL	HS	PAP
91	89	5	2	79	32	60	57	20	39	33	14	48	1	13	4	58	19	74	67	16	10

NON-PARENT MALES

Top 1% $F	Top 3% $AxH	Top 10% $G	Top 20% HS
Top 1% RADG	Top 4% $C	Top 10% Marb	
Top 2% $AxJ	Top 4% YW	Top 10% WW	
Top 2% $B	Top 5% CWT	Top 15% REA	

Riverbend Red State N278 / Lot 133

134 Riverbend Red State N243

Birth Date: 01-26-2025 Bull +*21280910 Tattoo: N243

+*Pine View Red State 20345723	+*HPCA Vercingetorix	#+*G A R Ashland
		*H P C A Sure Fire P245
	+*Pine View Ruby C001	#+baldridge Xpand x743
		+*44 Ruby 2225
*EXAR Blackcap 7888 19086337	#+*EXAR Stud 4658B	#*A A R Ten X 7008 S A
		+*BoBo Rita 1559
	*EXAR Blackcap 4938	#+*PVF Insight 0129
		EXAR Blackcap 2467

PAP SCORE >50

CED	BW	WW	YW	RADG	DMI	YH	SC	HP	CEM	MILK	TEAT	UDDR	FL
+6	+1.6	+78	+139	+.27	+1.87	+.7	+.29	+13.6	+8	+35	+.27	+.27	+1.04

MW	MH	DOC	CLAW	ANGLE	PAP	HS	CW	MARB	RE	FAT
+96	+.7	+12	+.67	+.52	+3.24	+.47	+70	+1.15	+1.00	+.014

$AxH	$AxJ	$M	$W	$F	$G	$B	$C
+196	+197	+46	+84	+112	+82	+195	+299

ACT BW	WW RATIO	YW RATIO	IMF RATIO	RE RATIO	ACT SC
80	99	105	127	105	38

CED	BW	WW	YW	DMI	YH	SC	DOC	HP	CEM	MILK	MW	MH	CW	MB	REA	FAT	TEND	CLAW	ANGL	HS	PAP
61	67	14	21	97	34	73	78	22	52	8	13	17	6	9	4	60	17	90	47	48	61

NON-PARENT MALES

Top 10% Milk	Top 15% $G	Top 20% Marb	Top 25% WW
Top 15% $AxH	Top 15% $W	Top 20% REA	Top 25% YW
Top 15% $AxJ	Top 20% $F	Top 25% $C	
Top 15% $B	Top 20% CWT	Top 25% HPreg	

Riverbend Red State N243 / Lot 134

135 Riverbend Ambitious N234

Birth Date: 01-24-2025 Bull *21280964 Tattoo: N234

+*FF Rito Ambitious 20437882	*SEO Ultra Provider	+*G A R Momentum K836
		+*Chair Rock Progress 3023
	*RMRK Rita 0237	*Thomas Edison 6764
		+*RMRK Rita 8232
+*Riverbend Blackcap F677 19113593	#*HA Cowboy Up 5405	*HA Outside 3008
		#*HA Blackcap Lady 1602
	+*Riverbend Blackcap Z1110	#*Connealy Consensus 7229
		+*Rita 2811 of 2536 BVND 878

PAP SCORE 37

CED	BW	WW	YW	RADG	DMI	YH	SC	HP	CEM	MILK	TEAT	UDDR	FL
+3	+2.7	+82	+139	+.32	+.62	+.3	+1.10	+8.2	+4	+21	+.49	+.63	+1.05

MW	MH	DOC	CLAW	ANGLE	PAP	HS	CW	MARB	RE	FAT
+69	+.1	+22	+.49	+.52	+1.96	+.20	+61	+1.34	+.27	+.003

$AxH	$AxJ	$M	$W	$F	$G	$B	$C
+104	+71	+64	+75	+107	+83	+190	+310

ACT BW	WW RATIO	YW RATIO	IMF RATIO	RE RATIO	ACT SC
80	115	109	117	98	36

CED	BW	WW	YW	DMI	YH	SC	DOC	HP	CEM	MILK	MW	MH	CW	MB	REA	FAT	TEND	CLAW	ANGL	HS	PAP
94	79	14	28	42	80	22	54	78	86	71	43	79	17	5	83	50	70	39	65	10	59

NON-PARENT MALES

Top 10% HS	Top 10% RADG	Top 15% DMI	Top 20% $C	Top 25% YW
Top 10% Marb	Top 15% $G	Top 20% $B	Top 20% WW	

Riverbend Ambitious N234 / Lot 135

136 Riverbend Bougie N348

Birth Date: 02-03-2025 Bull *21281690 Tattoo: N348

+*BNWZ Bougie 1588 20200640	*SG Salvation	#+*Baldridge Alternative E125
		+*MGR JP Rita 7037
	+*RB Lady Denver 167-453	#*EXAR Denver 2002B
		+*R B Lady Party 167-305
Riverbend Lassie F051 19149643	#+*TEX Playbook 5437	#+*Basin Payweight 1682
		+*Rita 1C43 of 9M26 Complete
	Riverbend Lassie D154	+*MAR Ten X 404
		Riverbend Lassie B859

PAP SCORE 37

CED	BW	WW	YW	RADG	DMI	YH	SC	HP	CEM	MILK	TEAT	UDDR	FL
+9	+1.7	+77	+143	+.31	+1.48	+.2	+.14	+10.1	+17	+20	+.49	+.53	+1.01

MW	MH	DOC	CLAW	ANGLE	PAP	HS	CW	MARB	RE	FAT
+116	+.4	+18	+.43	+.36	+.39	+.68	+59	+.95	+.63	+.021

$AxH	$AxJ	$M	$W	$F	$G	$B	$C
+182	+152	+46	+61	+104	+67	+172	+269

ACT BW	WW RATIO	YW RATIO	IMF RATIO	RE RATIO	ACT SC
91	102	103	78	108	37

CED	BW	WW	YW	DMI	YH	SC	DOC	HP	CEM	MILK	MW	MH	CW	MB	REA	FAT	TEND	CLAW	ANGL	HS	PAP
30	17	48	26	89	96	86	52	64	3	90	11	66	35	58	48	48	97	18	4	75	50

NON-PARENT MALES

Top 1% CEM | Top 10% Angle | Top 15% RADG | Top 20% $AxH | Top 20% YW

Riverbend Blue Collar N010 / Lot 138

137 Riverbend Blue Collar N030

Birth Date: 02-03-2025 Bull *21280941 Tattoo: N030

*Cherry Crk Blue Collar G275 19800734	#*Tehama Patriarch F028	#*S S Niagara Z29
		Tehama Elite Blackbird D826
	Cherry Crk Envita B211 S	#+*KM Broken Bow 002
		+Cherry Crk Envita 1042 S
*Riverbend Lucy L048 20738271	+*HCC Reno H1015	#*Spring Cove Reno 4021
		*Erica of Ellston R65
	*Riverbend Lucy J234	+*E&B Plus One
		+*Basin Lucy 9132

PAP SCORE 36

CED	BW	WW	YW	RADG	DMI	YH	SC	HP	CEM	MILK	TEAT	UDDR	FL
+4	+2.8	+88	+146	+.23	+1.77	+.7	+.46	+11.7	+5	+31	+.38	+.38	+1.08

MW	MH	DOC	CLAW	ANGLE	PAP	HS	CW	MARB	RE	FAT
+83	+.5	+25	+.32	+.47	-2.06	-.08	+68	+1.00	+1.23	-.014

$AxH	$AxJ	$M	$W	$F	$G	$B	$C
+181	+189	+81	+92	+98	+79	+177	+311

ACT BW	WW RATIO	YW RATIO	IMF RATIO	RE RATIO	ACT SC
81	109	108	73	113	35

CED	BW	WW	YW	DMI	YH	SC	DOC	HP	CEM	MILK	MW	MH	CW	MB	REA	FAT	TEND	CLAW	ANGL	HS	PAP
69	86	6	16	77	71	89	37	64	78	30	44	66	20	16	3	11	16	5	21	1	2

NON-PARENT MALES

Top 1% HS | Top 10% $W | Top 15% YW | Top 20% Fat | Top 25% Doc
Top 4% Claw | Top 10% WW | Top 20% $AxH | Top 20% Milk
Top 4% PAP | Top 15% $AxJ | Top 20% $C | Top 25% $B
Top 5% REA | Top 15% $G | Top 20% $M | Top 25% CWT

138 Riverbend Blue Collar N010

Birth Date: 01-27-2025 Bull *21280933 Tattoo: N010

*Cherry Crk Blue Collar G275 19800734	#*Tehama Patriarch F028	#*S S Niagara Z29
		Tehama Elite Blackbird D826
	Cherry Crk Envita B211 S	#+*KM Broken Bow 002
		+Cherry Crk Envita 1042 S
+*FF Rita 2E37 6R39 Cache 20532059	*Gardens Cache	#*A A R Ten X 7008 S A
		Green Garden Rita K078
	+*FF Rita 6R39 of 3R30 Rampage	#+*Quaker Hill Rampage 0A36
		+*FF Rita 3R30 of 9Q23 5M2

PAP SCORE 38

CED	BW	WW	YW	RADG	DMI	YH	SC	HP	CEM	MILK	TEAT	UDDR	FL
+16	-.8	+72	+136	+.34	+1.62	+.4	+.87	+13.7	+16	+17	+.28	+.25	+1.08

MW	MH	DOC	CLAW	ANGLE	PAP	HS	CW	MARB	RE	FAT
+87	+.5	+19	+.41	+.48	-.22	+.47	+57	+1.15	+.82	+.022

$AxH	$AxJ	$M	$W	$F	$G	$B	$C
+201	+179	+62	+58	+103	+79	+182	+298

ACT BW	WW RATIO	YW RATIO	IMF RATIO	RE RATIO	ACT SC
70	113	108	109	102	36

CED	BW	WW	YW	DMI	YH	SC	DOC	HP	CEM	MILK	MW	MH	CW	MB	REA	FAT	TEND	CLAW	ANGL	HS	PAP
21	30	49	12	87	81	54	35	19	21	94	44	65	39	23	35	69	1	24	64	63	25

NON-PARENT MALES

Top 1% CEM | Top 15% $G | Top 20% Marb | Top 25% YW
Top 2% CED | Top 15% BW | Top 25% $B
Top 4% RADG | Top 20% $AxJ | Top 25% Claw
Top 15% $AxH | Top 20% HPreg | Top 25% PAP

Riverbend Blue Collar N030 / Lot 137

Riverbend Blue Collar N312 / Lot 139

139 Riverbend Blue Collar N312

Birth Date: 02-01-2025 Bull *21276932 Tattoo: N312

*Cherry Crk Blue Collar G275	#*Tehama Patriarch F028	#*S S Niagara Z29	
19800734		Tehama Elite Blackbird D826	
	Cherry Crk Envita B211 S	#+*KM Broken Bow 002	
		+Cherry Crk Envita 1042 S	
+*Riverbend Lucy G153	+*EXAR Hi-Tech 4769B	#*A A R Ten X 7008 S A	
19435370		+*EXAR Rita U049	
	+*Riverbend Lucy Z1150	#*Connealy Consensus 7229	PAP SCORE
		+*Riverbend Lucy U1187	37

CED	BW	WW	YW	RADG	DMI	YH	SC	HP	CEM	MILK	TEAT	UDDR	FL
+5	+2.0	+77	+139	+.29	+1.35	+.6	+.78	+11.3	+13	+20	+.42	+.46	+1.01

MW	MH	DOC	CLAW	ANGLE	PAP	HS	CW	MARB	RE	FAT
+64	+.6	+31	+.43	+.40	-1.38	+.35	+57	+.58	+1.16	-.042

$AxH	$AxJ	$M	$W	$F	$G	$B	$C
+154	+159	+79	+68	+101	+60	+161	+288

ACT BW	WW RATIO	YW RATIO	IMF RATIO	RE RATIO	ACT SC
93	100	102	N/A	N/A	37

CED	BW	WW	YW	DMI	YH	SC	DOC	HP	CEM	MILK	MW	MH	CW	MB	REA	FAT	TEND	CLAW	ANGL	HS	PAP
85	76	15	19	82	50	35	6	50	21	82	46	43	20	72	3	3	13	28	18	28	5

NON-PARENT MALES

Top 4% Doc **Top 10% PAP** **Top 25% $AxJ** **Top 25% YW**
Top 4% Fat **Top 10% REA** **Top 25% $M**
Top 10% CEM **Top 20% Angle** **Top 25% RADG**

Riverbend Blue Collar N007 / Lot 141

140 Riverbend Blue Collar N289

Birth Date: 01-30-2025 Bull *21276937 Tattoo: N289

*Cherry Crk Blue Collar G275	#*Tehama Patriarch F028	#*S S Niagara Z29	
19800734		Tehama Elite Blackbird D826	
	Cherry Crk Envita B211 S	#+*KM Broken Bow 002	
		+Cherry Crk Envita 1042 S	
+*Riverbend Blackcap H088	+*G A R Bonfire	#+*G A R Sure Fire	
19723201		+*Chair Rock Prophet 3054	
	+*Riverbend Blackcap E757	#*V A R Generation 2100	PAP SCORE
		+*Quaker Hill Blackcap 4EX1	32

CED	BW	WW	YW	RADG	DMI	YH	SC	HP	CEM	MILK	TEAT	UDDR	FL
+14	+.7	+88	+149	+.23	+2.26	+.6	+1.10	+9.5	+13	+12	+.44	+.58	+.99

MW	MH	DOC	CLAW	ANGLE	PAP	HS	CW	MARB	RE	FAT
+95	+.8	+29	+.48	+.40	+.23	+.54	+71	+.88	+.79	+.032

$AxH	$AxJ	$M	$W	$F	$G	$B	$C
+172	+161	+59	+72	+107	+64	+172	+282

ACT BW	WW RATIO	YW RATIO	IMF RATIO	RE RATIO	ACT SC
75	93	106	85	102	34

CED	BW	WW	YW	DMI	YH	SC	DOC	HP	CEM	MILK	MW	MH	CW	MB	REA	FAT	TEND	CLAW	ANGL	HS	PAP
35	71	5	10	99	35	24	3	84	20	99	16	20	3	33	30	70	14	40	17	47	35

NON-PARENT MALES

Top 4% CED **Top 10% Doc** **Top 15% YW** **Top 20% CWT** **Top 25% $AxJ**
Top 10% CEM **Top 10% WW** **Top 20% Angle** **Top 25% $AxH**

141 Riverbend Blue Collar N007

Birth Date: 01-25-2025 Bull *21280922 Tattoo: N007

*Cherry Crk Blue Collar G275	#*Tehama Patriarch F028	#*S S Niagara Z29	
19800734		Tehama Elite Blackbird D826	
	Cherry Crk Envita B211 S	#+*KM Broken Bow 002	
		+Cherry Crk Envita 1042 S	
+*SydGen Fanny GA 9561	#SydGen Enhance	#*SydGen Exceed 3223	
19764921		SydGen Rita 2618	
	+*Black Gold Fanny 4079	#*EXAR Denver 2002B	PAP SCORE
		+*2 Bar 28 Ambush 1865	32

CED	BW	WW	YW	RADG	DMI	YH	SC	HP	CEM	MILK	TEAT	UDDR	FL
+13	-.4	+75	+137	+.26	+2.18	+.5	+1.20	+12.1	+16	+18	+.10	+.29	+1.07

MW	MH	DOC	CLAW	ANGLE	PAP	HS	CW	MARB	RE	FAT
+93	+.9	+27	+.44	+.46	-4.41	+.39	+57	+.69	+.85	-.019

$AxH	$AxJ	$M	$W	$F	$G	$B	$C
+133	+115	+59	+63	+88	+60	+148	+251

ACT BW	WW RATIO	YW RATIO	IMF RATIO	RE RATIO	ACT SC
67	100	103	100	95	42

CED	BW	WW	YW	DMI	YH	SC	DOC	HP	CEM	MILK	MW	MH	CW	MB	REA	FAT	TEND	CLAW	ANGL	HS	PAP
58	50	43	21	96	78	30	10	36	8	87	43	40	33	34	43	23	3	40	40	36	1

NON-PARENT MALES

Top 1% CEM **Top 10% CED** **Top 15% Fat** **Top 25% YW**
Top 1% PAP **Top 15% Doc** **Top 20% BW**

Riverbend Blue Collar N378 / Lot 142

142

Riverbend Blue Collar N378

Birth Date: 02-07-2025 Bull *21280923 Tattoo: N378

*Cherry Crk Blue Collar G275 19800734	#*Tehama Patriarch F028	#*S S Niagara Z29	
		Tehama Elite Blackbird D826	
	Cherry Crk Envita B211 S	#+*KM Broken Bow 002	
		+Cherry Crk Envita 1042 S	
*Riverbend Blackcap K039 20355889	+*Riverbend Promontory 8533	#*EXAR Monumental 6056B	
		+*Spruce Mtn Blackbird 2318	
	*Riverbend Blackcap F1043	#*Woodside Rito 4P26 of 0242	
		+*Riverbend Blackcap D1657	

PAP SCORE
46

CED	BW	WW	YW	RADG	DMI	YH	SC	HP	CEM	MILK	TEAT	UDDR	FL
+13	+.9	+78	+140	+.22	+2.53	+.5	+1.46	+9.7	+15	+22	+.14	+.18	+1.09

MW	MH	DOC	CLAW	ANGLE	PAP	HS	CW	MARB	RE	FAT
+87	+.7	+20	+.45	+.48	+.27	+.75	+54	+.81	+1.09	-.027

$AxH	$AxJ	$M	$W	$F	$G	$B	$C
+144	+138	+58	+71	+77	+69	+146	+247

ACT BW	WW RATIO	YW RATIO	IMF RATIO	RE RATIO	ACT SC
102	110	112	65	109	41

	CED	BW	WW	YW	DMI	YH	SC	DOC	HP	CEM	MILK	MW	MH	CW	MB	REA	FAT	TEND	CLAW	ANGL	HS	PAP
	4	9	40	46	98	78	11	49	76	24	59	47	52	55	36	25	42	8	45	58	88	21

NON-PARENT MALES

Top 3% CEM	Top 10% Fat	Top 20% SC	Top 25% $G
Top 10% CED	Top 15% REA	Top 20% YW	Top 25% WW

Riverbend Prolific N639 / Lot 143

143 Riverbend Prolific N639

Birth Date: 01-20-2025 | Bull +*21359326 | Tattoo: N639

*Ellingson Prolific 20136857	*Ellingson Profound 8155	#*S Powerpoint WS 5503
		#+*EA Rosetta 6157
	#EA Queen 8070	#Koupal Juneau 797
		EA Queen 2350
	#+*G A R Sure Fire	#*Connealy In Sure 8524
+*Chair Rock Sure Fire 6095		+Chair Rock 5050 G A R 8086
18644754	+*Chair Rock Progress 3005	#+*G A R Progress
		+Chair Rock 5050 G A R 9057

PAP SCORE >50

CED	BW	WW	YW	RADG	DMI	YH	SC	HP	CEM	MILK	TEAT	UDDR	FL
+1	+3.5	+99	+162	+.25	+2.15	+1.1	+.84	+13.8	+15	+31	+.35	+.34	+.91

MW	MH	DOC	CLAW	ANGLE	PAP	HS	CW	MARB	RE	FAT
+88	+1.1	+22	+.51	+.35	-.70	+.44	+86	+1.42	+.79	+.050

$AxH	$AxJ	$M	$W	$F	$G	$B	$C
+196	+204	+80	+103	+123	+90	+213	+356

ACT BW	WW RATIO	YW RATIO	IMF RATIO	RE RATIO	ACT SC
75	100	100	95	102	39

	CED	BW	WW	YW	DMI	YH	SC	DOC	HP	CEM	MILK	MW	MH	CW	MB	REA	FAT	TEND	CLAW	ANGL	HS	PAP
	55	67	2	14	100	5	51	54	1	1	35	16	8	1	6	27	68	39	96	30	44	6

NON-PARENT MALES

Top 1% $W	Top 4% YW	Top 10% $B	Top 15% $AxH	Top 25% $M
Top 2% WW	Top 5% $C	Top 10% $F	Top 15% PAP	
Top 3% CEM	Top 5% Angle	Top 10% $G	Top 20% HPreg	
Top 3% CWT	Top 10% $AxJ	Top 10% Marb	Top 20% Milk	

144 Riverbend Prolific N630

Birth Date: 01-20-2025 | Bull +*21359304 | Tattoo: N630

*Ellingson Prolific 20136857	*Ellingson Profound 8155	#*S Powerpoint WS 5503
		#+*EA Rosetta 6157
	#EA Queen 8070	#Koupal Juneau 797
		EA Queen 2350
	*G A R Home Town	#+*G A R Ashland
*EXAR Rita 1510		+*Chair Rock Sure Fire 6095
20104488	+*EXAR Rita 9858	#*EXAR Monumental 6056B
		+*Deer Valley Rita 61197

PAP SCORE 42

CED	BW	WW	YW	RADG	DMI	YH	SC	HP	CEM	MILK	TEAT	UDDR	FL
+7	+2.0	+75	+130	+.23	+1.66	+.2	+.61	+12.1	+14	+28	+.58	+.56	+.92

MW	MH	DOC	CLAW	ANGLE	PAP	HS	CW	MARB	RE	FAT
+70	+.2	+29	+.23	+.27	-1.50	+.38	+72	+.83	+.81	+.009

$AxH	$AxJ	$M	$W	$F	$G	$B	$C
+173	+139	+85	+76	+117	+64	+182	+321

ACT BW	WW RATIO	YW RATIO	IMF RATIO	RE RATIO	ACT SC
84	100	100	58	100	38

	CED	BW	WW	YW	DMI	YH	SC	DOC	HP	CEM	MILK	MW	MH	CW	MB	REA	FAT	TEND	CLAW	ANGL	HS	PAP
	51	67	31	17	100	75	79	24	3	4	57	26	57	3	38	25	28	70	10	4	15	6

NON-PARENT MALES

Top 1% Angle	Top 10% Doc	Top 15% $F	Top 25% $AxH
Top 1% Claw	Top 10% PAP	Top 15% $M	Top 25% $B
Top 5% CEM	Top 15% $C	Top 15% CWT	

Riverbend Prolific N630 / Lot 144

145 Riverbend Red State N752

Birth Date: 02-06-2025 Bull +*21207108 Tattoo: N752

+*Pine View Red State 20345723	+*HPCA Vercingetorix	#+*G A R Ashland
		*H P C A Sure Fire P245
	+*Pine View Ruby C001	#+baldridge Xpand x743
		+*44 Ruby 2225
*Spruce Mtn Lady 2307 20386942	+*BJ Surpass	#+*TEX Playbook 5437
		+*BJ Prophet 5275
	+*Spruce Mtn Lady 0549	*WAR Cavalry B063 Z044
		+*E W A 471 of 968 Progress

PAP SCORE >50

CED	BW	WW	YW	RADG	DMI	YH	SC	HP	CEM	MILK	TEAT	UDDR	FL
+10	+.2	+81	+156	+.38	+1.37	+.7	+.31	+10.6	+9	+36	+.36	+.49	+.97

MW	MH	DOC	CLAW	ANGLE	PAP	HS	CW	MARB	RE	FAT
+97	+.8	+20	+.51	+.35	+2.62	+.47	+81	+.97	+1.35	-.012

$AxH	$AxJ	$M	$W	$F	$G	$B	$C
+237	+241	+55	+88	+139	+79	+219	+339

ACT BW	WW RATIO	YW RATIO	IMF RATIO	RE RATIO	ACT SC
88	100	100	115	97	35

CED	BW	WW	YW	DMI	YH	SC	DOC	HP	CEM	MILK	MW	MH	CW	MB	REA	FAT	TEND	CLAW	ANGL	HS	PAP
84	70	19	2	80	29	80	60	45	91	5	25	22	1	34	1	21	84	62	3	38	52

NON-PARENT MALES

Top 1% RADG	Top 5% $AxH	Top 10% $C	Top 15% $G
Top 2% $F	Top 5% $B	Top 10% $W	Top 20% CED
Top 3% $AxJ	Top 5% Angle	Top 10% CWT	Top 20% Fat
Top 3% REA	Top 5% Milk	Top 10% YW	Top 20% WW

Riverbend Red State N752 / Lot 145

146 Riverbend Ambitious N637

Birth Date: 01-28-2025 Bull +*21355187 Tattoo: N637

+*FF Rito Ambitious 20437882	*SEO Ultra Provider	+*G A R Momentum K836
		+*Chair Rock Progress 3023
	*RMRK Rita 0237	*Thomas Edison 6764
		+*RMRK Rita 8232
+*Spruce Mtn Rita 1559 20145388	*DB Iconic G95	#*Musgrave 316 Stunner
		*DB Ms Discovery D13
	+*G A R Progress 830	#+*G A R Progress
		G A R 1I1 Rito 3346

PAP SCORE 44

CED	BW	WW	YW	RADG	DMI	YH	SC	HP	CEM	MILK	TEAT	UDDR	FL
+10	+.9	+73	+132	+.31	+.85	+.4	+1.17	+11.3	+9	+23	+.48	+.61	+.93

MW	MH	DOC	CLAW	ANGLE	PAP	HS	CW	MARB	RE	FAT
+105	+.7	+25	+.59	+.55	-1.51	+.45	+70	+1.67	+.74	+.008

$AxH	$AxJ	$M	$W	$F	$G	$B	$C
+239	+185	+37	+64	+128	+104	+233	+339

ACT BW	WW RATIO	YW RATIO	IMF RATIO	RE RATIO	ACT SC
78	100	100	119	95	37

CED	BW	WW	YW	DMI	YH	SC	DOC	HP	CEM	MILK	MW	MH	CW	MB	REA	FAT	TEND	CLAW	ANGL	HS	PAP
66	69	55	9	70	83	6	29	30	70	54	10	26	7	2	43	37	72	83	83	53	1

NON-PARENT MALES

Top 3% $B	Top 10% $C	Top 15% RADG	Top 25% Doc
Top 3% $G	Top 10% $F	Top 20% CED	
Top 3% Marb	Top 10% PAP	Top 20% CWT	
Top 5% $AxH	Top 15% $AxJ	Top 25% DMI	

Riverbend Ambitious N637 / Lot 146

147 Riverbend Ambitious N635

Birth Date: 01-26-2025 Bull +*21355185 Tattoo: N635

+*FF Rito Ambitious 20437882	*SEO Ultra Provider	+*G A R Momentum K836
		+*Chair Rock Progress 3023
	*RMRK Rita 0237	*Thomas Edison 6764
		+*RMRK Rita 8232
+*G A R Progress 830 16734713	#+*G A R Progress	#*G A R Predestined
		*G A R Objective 2345
	G A R 1I1 Rito 3346	#+*Rito 1I1 of 2536 Rito 6I6
		+G A R 1407 New Design 1013

PAP SCORE 34

CED	BW	WW	YW	RADG	DMI	YH	SC	HP	CEM	MILK	TEAT	UDDR	FL
+8	+2.0	+57	+108	+.28	+.68	+.1	+.36	+9.3	+9	+27	+.47	+.59	+.86

MW	MH	DOC	CLAW	ANGLE	PAP	HS	CW	MARB	RE	FAT
+57	+.2	+13	+.57	+.52	-1.67	+.47	+46	+1.76	+.67	-.021

$AxH	$AxJ	$M	$W	$F	$G	$B	$C
+207	+138	+33	+51	+100	+110	+211	+307

ACT BW	WW RATIO	YW RATIO	IMF RATIO	RE RATIO	ACT SC
83	100	100	117	93	34

CED	BW	WW	YW	DMI	YH	SC	DOC	HP	CEM	MILK	MW	MH	CW	MB	REA	FAT	TEND	CLAW	ANGL	HS	PAP
80	88	89	50	16	98	30	85	58	60	47	80	87	60	2	69	22	95	52	53	39	4

NON-PARENT MALES

Top 2% $G	Top 10% $B	Top 15% $AxH	Top 15% Fat
Top 2% Marb	Top 10% PAP	Top 15% DMI	Top 25% $C

GAR Progress 830 / The record-selling dam of Lot 147.

148 Riverbend Ambitious N632

Birth Date: 01-22-2025 Bull +*21355182 Tattoo: N632

+*FF Rito Ambitious 20437882	*SEO Ultra Provider	+*G A R Momentum K836
		+*Chair Rock Progress 3023
	*RMRK Rita 0237	*Thomas Edison 6764
		+*RMRK Rita 8232
+*EXAR Rita 1285 20255557	*EXAR Stock Fund 9097B	#+*Deer Valley Growth Fund
		*EXAR Empress 0875
	+*EXAR Rita 8713	#*EXAR Monumental 6056B
		+*G A R Sunrise 1482

PAP SCORE >50

CED	BW	WW	YW	RADG	DMI	YH	SC	HP	CEM	MILK	TEAT	UDDR	FL
+3	+2.7	+74	+132	+.28	+1.22	+.7	+.92	+12.2	+5	+22	+.51	+.54	+.98

MW	MH	DOC	CLAW	ANGLE	PAP	HS	CW	MARB	RE	FAT
+70	+.9	+9	+.56	+.55	+2.40	+.39	+69	+1.71	+1.33	-.047

$AxH	$AxJ	$M	$W	$F	$G	$B	$C
+257	+245	+52	+63	+120	+118	+238	+361

ACT BW	WW RATIO	YW RATIO	IMF RATIO	RE RATIO	ACT SC
81	100	100	105	99	34

	CED	BW	WW	YW	DMI	YH	SC	DOC	HP	CEM	MILK	MW	MH	CW	MB	REA	FAT	TEND	CLAW	ANGL	HS	PAP
	95	84	40	30	53	64	26	91	35	64	77	47	24	14	1	4	7	55	56	80	35	32

NON-PARENT MALES

Top 1% $G, Top 2% $B, Top 3% $AxH, Top 3% $AxJ, Top 3% Fat, Top 3% Marb, Top 3% REA, Top 4% $C, Top 15% $F, Top 20% CWT

150 Riverbend Growth Fund N370

Birth Date: 02-05-2025 Bull *21279508 Tattoo: N370

#+*Deer Valley Growth Fund 18827828	#+*Basin Payweight 1682	#+*Basin Payweight 006S
		21AR O Lass 7017
	+*Deer Valley Rita 36113	#*Plattemere Weigh Up K360
		+Deer Valley Rita 9457
Riverbend Blackcap E397 18784517	#*Woodside Rito 4P26 of 0242	#+*G A R Prophet
		+Rita 0242 of Rita 7O68 5M2
	+Riverbend Blackcap W368	#*N Bar Emulation EXT
		+*G A R New Design 1200

PAP SCORE >50

CED	BW	WW	YW	RADG	DMI	YH	SC	HP	CEM	MILK	TEAT	UDDR	FL
-2	+3.7	+83	+155	+.30	+2.59	+1.1	+.88	+11.2	+12	+30	+.62	+.53	+1.02

MW	MH	DOC	CLAW	ANGLE	PAP	HS	CW	MARB	RE	FAT
+104	+1.1	+15	+.49	+.53	+3.95	+.66	+92	+.74	+.88	+.050

$AxH	$AxJ	$M	$W	$F	$G	$B	$C
+115	+123	+50	+74	+135	+57	+193	+300

ACT BW	WW RATIO	YW RATIO	IMF RATIO	RE RATIO	ACT SC
92	102	110	84	104	37

	CED	BW	WW	YW	DMI	YH	SC	DOC	HP	CEM	MILK	MW	MH	CW	MB	REA	FAT	TEND	CLAW	ANGL	HS	PAP
	88	91	13	5	99	11	33	67	29	12	44	10	6	2	29	39	84	39	29	56	62	90

NON-PARENT MALES

Top 2% CWT, Top 3% $F, Top 10% YW, Top 15% $B, Top 15% CEM, Top 15% WW, Top 20% RADG, Top 25% $C, Top 25% Milk

Riverbend Growth Fund N299 /
Lot 149

Riverbend Growth Fund N475 /
Lot 151

149 Riverbend Growth Fund N299

Birth Date: 01-30-2025 Bull *21279502 Tattoo: N299

#+*Deer Valley Growth Fund 18827828	#+*Basin Payweight 1682	#+*Basin Payweight 006S
		21AR O Lass 7017
	+*Deer Valley Rita 36113	#*Plattemere Weigh Up K360
		+Deer Valley Rita 9457
*Riverbend Blackbird G047 19533918	#*Woodside Rito 4P26 of 0242	#+*G A R Prophet
		+Rita 0242 of Rita 7O68 5M2
	Riverbend Blackbird E442	*EXAR Ten X 5006B
		+Riverbend Blackbird A827

PAP SCORE 43

CED	BW	WW	YW	RADG	DMI	YH	SC	HP	CEM	MILK	TEAT	UDDR	FL
+11	+1.0	+79	+137	+.27	+1.28	+.5	+1.13	+11.8	+15	+30	+.43	+.40	+1.00

MW	MH	DOC	CLAW	ANGLE	PAP	HS	CW	MARB	RE	FAT
+53	+.1	+15	+.53	+.44	+2.45	+.69	+64	+.52	+1.17	+.015

$AxH	$AxJ	$M	$W	$F	$G	$B	$C
+168	+174	+78	+89	+110	+53	+163	+289

ACT BW	WW RATIO	YW RATIO	IMF RATIO	RE RATIO	ACT SC
85	101	106	98	101	37

	CED	BW	WW	YW	DMI	YH	SC	DOC	HP	CEM	MILK	MW	MH	CW	MB	REA	FAT	TEND	CLAW	ANGL	HS	PAP
	24	42	22	44	70	69	29	70	62	10	54	78	86	22	58	12	51	92	57	25	67	84

NON-PARENT MALES

Top 3% CEM, Top 10% $W, Top 10% REA, Top 15% CED, Top 20% $AxJ, Top 25% $AxH, Top 25% $F, Top 25% $M, Top 25% Milk, Top 25% WW, Top 25% YW

151 Riverbend Growth Fund N475

Birth Date: 02-25-2025 Bull *21279501 Tattoo: N475

#+*Deer Valley Growth Fund 18827828	#+*Basin Payweight 1682	#+*Basin Payweight 006S
		21AR O Lass 7017
	+*Deer Valley Rita 36113	#*Plattemere Weigh Up K360
		+Deer Valley Rita 9457
*Riverbend Black Belle H420 19720903	+*Daltons Xpand 7263	#+baldridge Xpand x743
		+*G A R Daybreak 82
	Riverbend Black Belle Z360	#+*Basin Payweight 006S
		Riverbend Black Belle W291

PAP SCORE 35

CED	BW	WW	YW	RADG	DMI	YH	SC	HP	CEM	MILK	TEAT	UDDR	FL
+6	+1.9	+99	+176	+.36	+1.94	+1.1	+1.28	+10.5	+11	+29	+.33	+.44	+1.05

MW	MH	DOC	CLAW	ANGLE	PAP	HS	CW	MARB	RE	FAT
+132	+1.1	+18	+.51	+.55	+5.09	+.78	+88	+.47	+.63	+.038

$AxH	$AxJ	$M	$W	$F	$G	$B	$C
+57	+79	+50	+97	+132	+42	+174	+276

ACT BW	WW RATIO	YW RATIO	IMF RATIO	RE RATIO	ACT SC
98	123	109	68	91	38

	CED	BW	WW	YW	DMI	YH	SC	DOC	HP	CEM	MILK	MW	MH	CW	MB	REA	FAT	TEND	CLAW	ANGL	HS	PAP
	69	75	1	2	92	4	52	67	43	7	25	3	6	1	61	65	95	41	59	72	90	98

NON-PARENT MALES

Top 1% YW, Top 2% RADG, Top 2% WW, Top 3% $W, Top 3% CWT, Top 4% $F, Top 25% CEM, Top 25% SC

Riverbend Growth Fund N324 / Lot 152

152 Riverbend Growth Fund N324

Birth Date: 02-01-2025 | Bull *21279503 | Tattoo: N324

#+*Deer Valley Growth Fund 18827828	#+*Basin Payweight 1682	#+*Basin Payweight 006S
		21AR O Lass 7017
	+*Deer Valley Rita 36113	#*Plattemere Weigh Up K360
		+Deer Valley Rita 9457
Riverbend Lucy G663 19516640	+*Riverbend Waylon B1707	#*Baldridge Waylon W34
		+*Riverbend Blackcap T1098
	#+Riverbend Lucy Z135	#S A V Mustang 9134
		+Basin Lucy S817

PAP SCORE >50

CED	BW	WW	YW	RADG	DMI	YH	SC	HP	CEM	MILK	TEAT	UDDR	FL
+8	+1.6	+63	+119	+.30	+.97	+.4	+1.06	+13.5	+10	+34	+.43	+.29	+1.11

MW	MH	DOC	CLAW	ANGLE	PAP	HS	CW	MARB	RE	FAT
+67	+.4	+25	+.41	+.52	+2.83	+.75	+55	+.70	+.63	+.045

$AxH	$AxJ	$M	$W	$F	$G	$B	$C
+133	+103	+71	+67	+106	+53	+159	+277

ACT BW	WW RATIO	YW RATIO	IMF RATIO	RE RATIO	ACT SC
101	110	102	75	98	39

CED	BW	WW	YW	DMI	YH	SC	DOC	HP	CEM	MILK	MW	MH	CW	MB	REA	FAT	TEND	CLAW	ANGL	HS	PAP
12	15	83	61	21	86	30	22	15	47	19	72	74	57	37	67	78	43	4	36	71	68

NON-PARENT MALES

Top 10% Milk | Top 20% RADG | Top 25% Claw | Top 25% Doc | Top 25% HPreg

Riverbend Growth Fund N505 / Lot 153

153 Riverbend Growth Fund N505

Birth Date: 03-01-2025 | Bull *21279505 | Tattoo: N505

#+*Deer Valley Growth Fund 18827828	#+*Basin Payweight 1682	#+*Basin Payweight 006S
		21AR O Lass 7017
	+*Deer Valley Rita 36113	#*Plattemere Weigh Up K360
		+Deer Valley Rita 9457
Riverbend Blackbird F111 19134719	#*Woodside Rito 4P26 of 0242	#+*G A R Prophet
		+Rita 0242 of Rita 7O68 5M2
	Riverbend Blackbird D539	+*44 New Day 3819
		+Riverbend Blackbird Y627

PAP SCORE >50

CED	BW	WW	YW	RADG	DMI	YH	SC	HP	CEM	MILK	TEAT	UDDR	FL
+6	+2.6	+79	+144	+.28	+1.82	+.6	+1.08	+11.8	+6	+26	+.57	+.56	+1.10

MW	MH	DOC	CLAW	ANGLE	PAP	HS	CW	MARB	RE	FAT
+98	+.4	+19	+.50	+.46	+1.23	+.81	+67	+.37	+1.01	+.037

$AxH	$AxJ	$M	$W	$F	$G	$B	$C
+135	+146	+62	+71	+111	+42	+153	+260

ACT BW	WW RATIO	YW RATIO	IMF RATIO	RE RATIO	ACT SC
104	98	101	68	108	39

CED	BW	WW	YW	DMI	YH	SC	DOC	HP	CEM	MILK	MW	MH	CW	MB	REA	FAT	TEND	CLAW	ANGL	HS	PAP
42	36	28	35	65	49	31	21	42	74	67	23	53	19	74	6	37	7	26	22	93	63

NON-PARENT MALES

Top 20% REA | Top 20% YW | Top 25% $F | Top 25% CWT | Top 25% WW

Riverbend Growth Fund N270 / Lot 154

154 Riverbend Growth Fund N270 [DDC]

Birth Date: 01-29-2025 | Bull *21279507 | Tattoo: N270

#+*Deer Valley Growth Fund 18827828	#+*Basin Payweight 1682	#+*Basin Payweight 006S
		21AR O Lass 7017
	+*Deer Valley Rita 36113	#*Plattemere Weigh Up K360
		+Deer Valley Rita 9457
Riverbend Blackcap E455 18941858	*EXAR Ten X 5006B	#*A A R Ten X 7008 S A
		+*EXAR Royal Lass 3804
	+Riverbend Blackcap A733	#*Summitcrest Complete 1P55
		+ACF Blackcap 629T

PAP SCORE 43

CED	BW	WW	YW	RADG	DMI	YH	SC	HP	CEM	MILK	TEAT	UDDR	FL
+3	+3.0	+87	+151	+.32	+1.27	+.9	+1.14	+9.5	+10	+35	+.30	+.26	+1.04

MW	MH	DOC	CLAW	ANGLE	PAP	HS	CW	MARB	RE	FAT
+84	+.7	+22	+.47	+.49	+.25	+.60	+62	+.70	+.46	+.042

$AxH	$AxJ	$M	$W	$F	$G	$B	$C
+87	+77	+63	+93	+99	+51	+150	+258

ACT BW	WW RATIO	YW RATIO	IMF RATIO	RE RATIO	ACT SC
90	113	107	82	99	37

CED	BW	WW	YW	DMI	YH	SC	DOC	HP	CEM	MILK	MW	MH	CW	MB	REA	FAT	TEND	CLAW	ANGL	HS	PAP
35	40	17	36	60	30	18	19	76	6	13	51	38	29	19	91	90	57	26	51	63	36

NON-PARENT MALES

Top 5% $W | Top 10% Milk | Top 10% RADG | Top 10% WW | Top 10% YW

Riverbend Growth Fund N315 /
Lot 155

155 Riverbend Growth Fund N315

Birth Date: 02-01-2025 Bull *21279500 Tattoo: N315

#+*Deer Valley Growth Fund 18827828
- #+*Basin Payweight 1682
  - #+*Basin Payweight 006S
  - 21AR O Lass 7017
  - +*Deer Valley Rita 36113
  - #*Plattemere Weigh Up K360
  - +Deer Valley Rita 9457
- *Riverbend Power Plant B1482
  - +*Riverbend Power Plant
  - +*EF Rita 0117

*Riverbend Blackcap H443 19723269
- *Riverbend Blackcap D127
  - #*V A R Discovery 2240
  - Riverbend Blackcap B363

PAP SCORE >50

CED	BW	WW	YW	RADG	DMI	YH	SC	HP	CEM	MILK	TEAT	UDDR	FL
+4	+1.9	+88	+160	+.31	+2.07	+.9	+1.56	+6.5	+6	+31	+.55	+.46	+1.00

MW	MH	DOC	CLAW	ANGLE	PAP	HS	CW	MARB	RE	FAT
+95	+.5	+15	+.69	+.50	+2.83	+.91	+75	+.60	+.73	+.054

$AxH	$AxJ	$M	$W	$F	$G	$B	$C
+117	+116	+39	+91	+114	+48	+163	+250

ACT BW	WW RATIO	YW RATIO	IMF RATIO	RE RATIO	ACT SC
86	107	103	84	102	38

CED	BW	WW	YW	DMI	YH	SC	DOC	HP	CEM	MILK	MW	MH	CW	MB	REA	FAT	TEND	CLAW	ANGL	HS	PAP
54	43	8	7	90	25	24	59	100	61	40	22	44	9	31	50	82	86	98	61	99	58

NON-PARENT MALES

Top 5% YW **Top 10% WW** **Top 15% RADG** **Top 20% $F**
Top 10% $W **Top 15% CWT** **Top 15% SC** **Top 20% Milk**

157 Riverbend Growth Fund N458

Birth Date: 02-21-2025 Bull *21279497 Tattoo: N458

#+*Deer Valley Growth Fund 18827828
- #+*Basin Payweight 1682
  - #+*Basin Payweight 006S
  - 21AR O Lass 7017
  - +*Deer Valley Rita 36113
  - #*Plattemere Weigh Up K360
  - +Deer Valley Rita 9457
- *Riverbend Power Plant B1482
  - +*Riverbend Power Plant
  - +*EF Rita 0117

Riverbend lady Ida H577 19901803
- +Riverbend Lady Ida X779
  - +*Riverbend McLintock
  - #B/R Lady Ida 985

PAP SCORE 32

CED	BW	WW	YW	RADG	DMI	YH	SC	HP	CEM	MILK	TEAT	UDDR	FL
+8	+.5	+76	+133	+.24	+1.61	+.6	+.67	+11.0	+12	+30	+.68	+.59	+1.05

MW	MH	DOC	CLAW	ANGLE	PAP	HS	CW	MARB	RE	FAT
+76	+.5	+19	+.54	+.45	-.37	+.65	+52	+.66	+.38	+.063

$AxH	$AxJ	$M	$W	$F	$G	$B	$C
+84	+60	+69	+82	+86	+46	+133	+242

ACT BW	WW RATIO	YW RATIO	IMF RATIO	RE RATIO	ACT SC
92	104	106	122	93	36

CED	BW	WW	YW	DMI	YH	SC	DOC	HP	CEM	MILK	MW	MH	CW	MB	REA	FAT	TEND	CLAW	ANGL	HS	PAP
16	10	34	60	78	65	76	53	58	18	37	64	67	48	40	82	88	85	45	21	73	26

NON-PARENT MALES

Top 15% CEM **Top 20% $W** **Top 20% PAP** **Top 25% Milk** **Top 25% TEAT**

156 Riverbend Growth Fund N380

Birth Date: 02-07-2025 Bull *21279479 Tattoo: N380

#+*Deer Valley Growth Fund 18827828
- #+*Basin Payweight 1682
  - #+*Basin Payweight 006S
  - 21AR O Lass 7017
  - +*Deer Valley Rita 36113
  - #*Plattemere Weigh Up K360
  - +Deer Valley Rita 9457
- +*EZAR Step Up 9178
  - *G A R Big Step K715
  - +*Basin Lucy 4261

*EPF Primrose J342 20249417
- *Deer Valley Primrose 3109
  - #*A A R Ten X 7008 S A
  - +Deer Valley Primrose 9852

PAP SCORE 35

CED	BW	WW	YW	RADG	DMI	YH	SC	HP	CEM	MILK	TEAT	UDDR	FL
+8	-.2	+70	+130	+.32	+.97	+.7	+.88	+9.0	+15	+29	+.31	+.33	+1.02

MW	MH	DOC	CLAW	ANGLE	PAP	HS	CW	MARB	RE	FAT
+69	+.6	+17	+.58	+.55	-1.13	+1.00	+58	+1.01	+.87	+.051

$AxH	$AxJ	$M	$W	$F	$G	$B	$C
+177	+172	+48	+73	+109	+70	+180	+281

ACT BW	WW RATIO	YW RATIO	IMF RATIO	RE RATIO	ACT SC
74	97	97	87	102	36

CED	BW	WW	YW	DMI	YH	SC	DOC	HP	CEM	MILK	MW	MH	CW	MB	REA	FAT	TEND	CLAW	ANGL	HS	PAP
42	36	45	40	11	82	52	43	92	7	57	72	63	37	8	25	94	70	59	52	98	14

NON-PARENT MALES

Top 3% CEM **Top 10% RADG** **Top 20% $AxJ** **Top 25% $B** **Top 25% $G**
Top 10% PAP **Top 20% $AxH** **Top 20% BW** **Top 25% $F**

158 Riverbend Growth Fund N085

Birth Date: 02-19-2025 Bull *21280889 Tattoo: N085

#+*Deer Valley Growth Fund 18827828
- #+*Basin Payweight 1682
  - #+*Basin Payweight 006S
  - 21AR O Lass 7017
  - +*Deer Valley Rita 36113
  - #*Plattemere Weigh Up K360
  - +Deer Valley Rita 9457
- +*EZAR Step Up 9178
  - *G A R Big Step K715
  - +*Basin Lucy 4261

*Riverbend Pratissa L399 20688317
- +*Baldridge Pratissa H214
  - #+*S A V Rainfall 6846
  - *Baldridge Pratissa E159

PAP SCORE 37

CED	BW	WW	YW	RADG	DMI	YH	SC	HP	CEM	MILK	TEAT	UDDR	FL
+10	+.9	+94	+167	+.36	+1.99	+.7	+1.36	+10.7	+14	+30	+.32	+.15	+1.05

MW	MH	DOC	CLAW	ANGLE	PAP	HS	CW	MARB	RE	FAT
+108	+.7	+20	+.46	+.46	+.59	+.60	+69	+.79	+.46	+.123

$AxH	$AxJ	$M	$W	$F	$G	$B	$C
+153	+148	+63	+99	+105	+49	+155	+264

ACT BW	WW RATIO	YW RATIO	IMF RATIO	RE RATIO	ACT SC
58	93	110	98	113	33

CED	BW	WW	YW	DMI	YH	SC	DOC	HP	CEM	MILK	MW	MH	CW	MB	REA	FAT	TEND	CLAW	ANGL	HS	PAP
25	34	11	6	85	59	31	45	84	3	57	16	35	44	19	90	100	50	38	35	60	50

NON-PARENT MALES

Top 2% $W **Top 2% YW** **Top 5% CEM** **Top 20% CWT** **Top 25% SC**
Top 2% RADG **Top 3% WW** **Top 20% CED** **Top 25% Milk**

159 Riverbend Statesman N268

Birth Date: 01-29-2025 Bull +*21280867 Tattoo: N268

*Virginia Tech Statesman 20085208	#*Tehama Patriarch F028	#*S S Niagara Z29	
		Tehama Elite Blackbird D826	
	+*Vpi 310A Rita 9G6 Et	#*Ellingson Homestead 6030	
		AED Rita 310A	
*EXAR Blackcap 7888 19086337	#+*EXAR Stud 4658B	#*A A R Ten X 7008 S A	
		+*BoBo Rita 1559	
	*EXAR Blackcap 4938	#+*PVF Insight 0129	
		EXAR Blackcap 2467	

PAP SCORE 44

CED	BW	WW	YW	RADG	DMI	YH	SC	HP	CEM	MILK	TEAT	UDDR	FL
+6	+3.4	+90	+168	+.35	+2.10	+.9	+1.15	+11.9	+14	+28	+.61	+.47	+.91

MW	MH	DOC	CLAW	ANGLE	PAP	HS	CW	MARB	RE	FAT
+110	+1.0	+13	+.66	+.62	-.27	+.37	+76	+1.08	+.62	+.070

$AxH	$AxJ	$M	$W	$F	$G	$B	$C
+165	+153	+42	+80	+124	+69	+194	+294

ACT BW	WW RATIO	YW RATIO	IMF RATIO	RE RATIO	ACT SC
107	84	107	121	99	37

CED	BW	WW	YW	DMI	YH	SC	DOC	HP	CEM	MILK	MW	MH	CW	MB	REA	FAT	TEND	CLAW	ANGL	HS	PAP
12	43	8	4	92	33	41	63	25	1	33	14	22	14	20	33	88	10	98	98	25	26

NON-PARENT MALES

Top 2% YW	Top 10% $F	Top 15% $B	Top 25% $G
Top 3% RADG	Top 10% CWT	Top 20% $W	Top 25% Marb
Top 5% CEM	Top 10% WW	Top 25% $AxH	Top 25% PAP

161 Riverbend Statesman N224

Birth Date: 01-22-2025 Bull +*21280870 Tattoo: N224

*Virginia Tech Statesman 20085208	#*Tehama Patriarch F028	#*S S Niagara Z29	
		Tehama Elite Blackbird D826	
	+*Vpi 310A Rita 9G6 Et	#*Ellingson Homestead 6030	
		AED Rita 310A	
*EXAR Blackcap 7888 19086337	#+*EXAR Stud 4658B	#*A A R Ten X 7008 S A	
		+*BoBo Rita 1559	
	*EXAR Blackcap 4938	#+*PVF Insight 0129	
		EXAR Blackcap 2467	

PAP SCORE 31

CED	BW	WW	YW	RADG	DMI	YH	SC	HP	CEM	MILK	TEAT	UDDR	FL
+2	+1.3	+80	+141	+.30	+1.56	+.7	+.52	+11.0	+6	+37	+.67	+.49	+.98

MW	MH	DOC	CLAW	ANGLE	PAP	HS	CW	MARB	RE	FAT
+75	+.7	+4	+.59	+.51	-1.54	+.43	+67	+1.36	+.81	+.089

$AxH	$AxJ	$M	$W	$F	$G	$B	$C
+189	+170	+52	+93	+109	+84	+193	+302

ACT BW	WW RATIO	YW RATIO	IMF RATIO	RE RATIO	ACT SC
73	100	100	120	87	37

CED	BW	WW	YW	DMI	YH	SC	DOC	HP	CEM	MILK	MW	MH	CW	MB	REA	FAT	TEND	CLAW	ANGL	HS	PAP
59	34	19	21	95	50	73	83	39	39	6	37	37	10	6	33	100	10	72	50	34	8

NON-PARENT MALES

Top 3% Milk	Top 15% $B	Top 20% RADG	Top 25% $F
Top 5% $W	Top 15% $G	Top 20% WW	Top 25% CWT
Top 10% Marb	Top 20% $AxH	Top 20% YW	
Top 10% PAP	Top 20% $AxJ	Top 25% $C	

160 Riverbend Statesman N238

Birth Date: 01-25-2025 Bull +*21280869 Tattoo: N238

*Virginia Tech Statesman 20085208	#*Tehama Patriarch F028	#*S S Niagara Z29	
		Tehama Elite Blackbird D826	
	+*Vpi 310A Rita 9G6 Et	#*Ellingson Homestead 6030	
		AED Rita 310A	
*EXAR Blackcap 7888 19086337	#+*EXAR Stud 4658B	#*A A R Ten X 7008 S A	
		+*BoBo Rita 1559	
	*EXAR Blackcap 4938	#+*PVF Insight 0129	
		EXAR Blackcap 2467	

PAP SCORE 46

CED	BW	WW	YW	RADG	DMI	YH	SC	HP	CEM	MILK	TEAT	UDDR	FL
+8	+.1	+73	+146	+.36	+1.70	+.7	+.89	+14.6	+17	+40	+.39	+.25	+1.02

MW	MH	DOC	CLAW	ANGLE	PAP	HS	CW	MARB	RE	FAT
+78	+.5	+6	+.63	+.54	+.18	+.21	+76	+1.24	+.83	+.062

$AxH	$AxJ	$M	$W	$F	$G	$B	$C
+223	+223	+55	+84	+133	+80	+214	+333

ACT BW	WW RATIO	YW RATIO	IMF RATIO	RE RATIO	ACT SC
78	89	108	88	105	36

CED	BW	WW	YW	DMI	YH	SC	DOC	HP	CEM	MILK	MW	MH	CW	MB	REA	FAT	TEND	CLAW	ANGL	HS	PAP
11	48	29	2	89	61	52	90	5	1	2	42	60	7	9	14	89	65	84	74	8	42

NON-PARENT MALES

Top 1% CEM	Top 10% $AxH	Top 10% CWT	Top 15% HS
Top 1% Milk	Top 10% $AxJ	Top 15% $G	Top 15% Marb
Top 2% RADG	Top 10% $B	Top 15% $W	Top 15% YW
Top 4% $F	Top 10% $C	Top 15% HPreg	Top 25% BW

162 Riverbend Statesman N214

Birth Date: 01-21-2025 Bull +*21280866 Tattoo: N214

*Virginia Tech Statesman 20085208	#*Tehama Patriarch F028	#*S S Niagara Z29	
		Tehama Elite Blackbird D826	
	+*Vpi 310A Rita 9G6 Et	#*Ellingson Homestead 6030	
		AED Rita 310A	
*EXAR Blackcap 7888 19086337	#+*EXAR Stud 4658B	#*A A R Ten X 7008 S A	
		+*BoBo Rita 1559	
	*EXAR Blackcap 4938	#+*PVF Insight 0129	
		EXAR Blackcap 2467	

PAP SCORE 34

CED	BW	WW	YW	RADG	DMI	YH	SC	HP	CEM	MILK	TEAT	UDDR	FL
+4	+.9	+78	+145	+.33	+1.81	+.6	+1.12	+13.4	+12	+35	+.59	+.34	+1.02

MW	MH	DOC	CLAW	ANGLE	PAP	HS	CW	MARB	RE	FAT
+87	+.5	+13	+.64	+.52	-2.69	+.60	+73	+.93	+.63	+.120

$AxH	$AxJ	$M	$W	$F	$G	$B	$C
+176	+175	+56	+85	+122	+58	+181	+291

ACT BW	WW RATIO	YW RATIO	IMF RATIO	RE RATIO	ACT SC
73	79	97	65	100	34

CED	BW	WW	YW	DMI	YH	SC	DOC	HP	CEM	MILK	MW	MH	CW	MB	REA	FAT	TEND	CLAW	ANGL	HS	PAP
56	54	10	4	100	32	26	78	18	15	11	13	31	2	20	36	100	7	94	67	75	5

NON-PARENT MALES

Top 2% PAP	Top 15% $W	Top 20% $AxH	Top 25% WW
Top 10% $F	Top 15% CEM	Top 20% $AxJ	
Top 10% Milk	Top 15% CWT	Top 25% $B	
Top 10% RADG	Top 15% YW	Top 25% HPreg	

Riverbend Statesman N268 / Lot 159

163 Riverbend Validity N775

Birth Date: 01-24-2025 Bull +*21335588 Tattoo: N775

+*BNWZ Validity 2491 20562449	+*HPCA Veracious	#*Mill Brae Identified 4031
		+*H P C A Sunrise A246
	+*RB Lady Denver 167-453	#*EXAR Denver 2002B
		+*R B Lady Party 167-305
+*Spruce Mtn Rita 1505 20145335	*DB Iconic G95	#*Musgrave 316 Stunner
		*DB Ms Discovery D13
	*Spruce Mtn Rita K8071	#*Jindra Acclaim
		+*Crazy K Rita 5053

PAP SCORE 40

CED	BW	WW	YW	RADG	DMI	YH	SC	HP	CEM	MILK	TEAT	UDDR	FL
+14	+0	+83	+134	+.24	+1.13	+.6	+.64	+14.0	+13	+35	+.48	+.52	+1.18

MW	MH	DOC	CLAW	ANGLE	PAP	HS	CW	MARB	RE	FAT
+57	+.2	+6	+.46	+.42	+.70	+.35	+83	+1.63	+1.22	+.054

$AxH	$AxJ	$M	$W	$F	$G	$B	$C
+279	+266	+98	+103	+133	+105	+239	+408

ACT BW	WW RATIO	YW RATIO	IMF RATIO	RE RATIO	ACT SC
82	100	100	102	111	36

CED	BW	WW	YW	DMI	YH	SC	DOC	HP	CEM	MILK	MW	MH	CW	MB	REA	FAT	TEND	CLAW	ANGL	HS	PAP
4	17	20	60	46	57	65	95	7	60	7	82	86	6	3	3	85	47	19	6	29	58

NON-PARENT MALES

Top 1% $AxH	Top 2% $B	Top 4% CED	Top 10% FL	Top 20% HPreg
Top 1% $C	Top 3% $G	Top 4% Marb	Top 10% Milk	Top 25% Angle
Top 1% $W	Top 4% $F	Top 5% CWT	Top 10% REA	Top 25% BW
Top 2% $AxJ	Top 4% $M	Top 10% CEM	Top 15% WW	

Riverbend Validity N775 / Lot 163

164 Riverbend Validity N780

Birth Date: 01-27-2025 Bull +*21335591 Tattoo: N780

+*BNWZ Validity 2491 20562449	+*HPCA Veracious	#*Mill Brae Identified 4031
		+*H P C A Sunrise A246
	+*RB Lady Denver 167-453	#*EXAR Denver 2002B
		+*R B Lady Party 167-305
+*KL3 Lucy 1088 20099970	*WAR Cavalry B063 Z044	#*Connealy Cavalry 1149
		War CC&7 Z044 X029
	+*Basin Lucy 4261	#*EXAR Denver 2002B
		+*Basin Lucy 1022

PAP SCORE 32

CED	BW	WW	YW	RADG	DMI	YH	SC	HP	CEM	MILK	TEAT	UDDR	FL
+6	+2.6	+86	+148	+.26	+1.85	+1.2	+.45	+8.7	+15	+33	+.59	+.56	+.99

MW	MH	DOC	CLAW	ANGLE	PAP	HS	CW	MARB	RE	FAT
+79	+1.1	+14	+.52	+.36	-1.99	+.56	+103	+1.26	+1.20	+.039

$AxH	$AxJ	$M	$W	$F	$G	$B	$C
+224	+246	+67	+92	+156	+88	+244	+383

ACT BW	WW RATIO	YW RATIO	IMF RATIO	RE RATIO	ACT SC
89	100	100	110	104	39

CED	BW	WW	YW	DMI	YH	SC	DOC	HP	CEM	MILK	MW	MH	CW	MB	REA	FAT	TEND	CLAW	ANGL	HS	PAP
38	56	21	25	90	21	51	23	82	4	36	61	27	1	11	8	59	61	63	10	66	15

NON-PARENT MALES

Top 1% $F	Top 3% $AxJ	Top 10% $G	Top 10% WW
Top 1% CWT	Top 3% CEM	Top 10% $W	Top 15% Marb
Top 2% $B	Top 4% PAP	Top 10% Angle	Top 15% Milk
Top 2% $C	Top 10% $AxH	Top 10% REA	Top 15% YW

EZAR Step Up 9178 / The proven and popular maternal brother to the dam of Lot 164.

165 Riverbend Bougie N303

Birth Date: 01-31-2025 Bull *21281667 Tattoo: N303

+*BNWZ Bougie 1588 20200640	*SG Salvation	#+*Baldridge Alternative E125
		+*MGR JP Rita 7037
	+*RB Lady Denver 167-453	#*EXAR Denver 2002B
		+*R B Lady Party 167-305
*Riverbend Rita H431 19722912	#*S S Niagara Z29	#*Hoover Dam
		Jet S S X144
	+*Riverbend Rita C1707	#*Connealy Black Granite
		+Rita 0242 of Rita 7068 5M2

PAP SCORE 38

CED	BW	WW	YW	RADG	DMI	YH	SC	HP	CEM	MILK	TEAT	UDDR	FL
+7	+2.8	+79	+140	+.29	+1.66	+.8	+1.50	+9.6	+12	+25	+.61	+.47	+1.08

MW	MH	DOC	CLAW	ANGLE	PAP	HS	CW	MARB	RE	FAT
+83	+.6	+21	+.45	+.57	-2.40	+.27	+84	+1.39	+1.09	+.072

$AxH	$AxJ	$M	$W	$F	$G	$B	$C
+243	+242	+64	+72	+144	+90	+235	+369

ACT BW	WW RATIO	YW RATIO	IMF RATIO	RE RATIO	ACT SC
98	109	107	122	103	36

CED	BW	WW	YW	DMI	YH	SC	DOC	HP	CEM	MILK	MW	MH	CW	MB	REA	FAT	TEND	CLAW	ANGL	HS	PAP
33	39	41	33	75	33	10	62	73	28	58	50	51	9	4	13	87	22	55	86	19	5

NON-PARENT MALES

Top 1% $F	Top 3% $C	Top 10% Marb	Top 20% HS
Top 2% PAP	Top 4% $AxH	Top 15% CEM	Top 20% YW
Top 3% $AxJ	Top 4% CWT	Top 15% REA	Top 25% RADG
Top 3% $B	Top 10% $G	Top 15% SC	Top 25% WW

Riverbend Bougie N303 / Lot 165

Riverbend Bougie N456 / Lot 166

166 Riverbend Bougie N456

Birth Date: 02-21-2025 Bull *21281694 Tattoo: N456

+*BNWZ Bougie 1588 20200640	*SG Salvation	#+*Baldridge Alternative E125	
		+*MGR JP Rita 7037	
	+*RB Lady Denver 167-453	#*EXAR Denver 2002B	
		+*R B Lady Party 167-305	
	#+*Tehama Tahoe B767	*Tehama Upward Y238	
*Riverbend Blackcap K291 20358277		+*Tehama Mary Blackbird Y684	
	*Riverbend Blackcap H645	+*Riverbend 1682 F650	PAP SCORE >50
		Riverbend Blackcap E494	

CED	BW	WW	YW	RADG	DMI	YH	SC	HP	CEM	MILK	TEAT	UDDR	FL
+1	+4.9	+88	+154	+.31	+1.37	+.8	+1.44	+13.2	+6	+36	+.38	+.36	+1.01

MW	MH	DOC	CLAW	ANGLE	PAP	HS	CW	MARB	RE	FAT
+106	+1.0	+20	+.49	+.46	+1.62	+.51	+93	+.92	+1.17	-.007

$AxH	$AxJ	$M	$W	$F	$G	$B	$C
+219	+227	+59	+84	+149	+74	+224	+350

ACT BW	WW RATIO	YW RATIO	IMF RATIO	RE RATIO	ACT SC
99	103	105	83	107	36

CED	BW	WW	YW	DMI	YH	SC	DOC	HP	CEM	MILK	MW	MH	CW	MB	REA	FAT	TEND	CLAW	ANGL	HS	PAP
79	91	7	6	78	18	17	69	26	76	4	11	7	1	38	8	22	88	64	44	63	63

NON-PARENT MALES

Top 1% $F	Top 5% Milk	Top 10% WW	Top 20% $G
Top 1% CWT	Top 10% $AxH	Top 10% YW	Top 20% SC
Top 4% $B	Top 10% $C	Top 15% $W	Top 25% Fat
Top 5% $AxJ	Top 10% REA	Top 15% RADG	

Riverbend Bougie N368 / Lot 168

167 Riverbend Bougie N344

Birth Date: 02-03-2025 Bull *21281711 Tattoo: N344

+*BNWZ Bougie 1588 20200640	*SG Salvation	#+*Baldridge Alternative E125	
		+*MGR JP Rita 7037	
	+*RB Lady Denver 167-453	#*EXAR Denver 2002B	
		+*R B Lady Party 167-305	
	#+*Baldridge Colonel C251	#+baldridge Xpand x743	
*Riverbend Everelda G342 19520050		*Baldridge Isabel Y69	
	Riverbend Everelda D362	*Bruns Thunderbolt 963	PAP SCORE 46
		Riverbend Everelda X196	

CED	BW	WW	YW	RADG	DMI	YH	SC	HP	CEM	MILK	TEAT	UDDR	FL
+6	+2.2	+71	+134	+.31	+1.25	+.9	+1.04	+7.0	+9	+30	+.38	+.46	+1.02

MW	MH	DOC	CLAW	ANGLE	PAP	HS	CW	MARB	RE	FAT
+67	+.9	+16	+.36	+.38	+1.96	+.56	+78	+1.41	+.52	+.014

$AxH	$AxJ	$M	$W	$F	$G	$B	$C
+145	+125	+57	+69	+135	+88	+224	+348

ACT BW	WW RATIO	YW RATIO	IMF RATIO	RE RATIO	ACT SC
85	108	105	141	107	37

CED	BW	WW	YW	DMI	YH	SC	DOC	HP	CEM	MILK	MW	MH	CW	MB	REA	FAT	TEND	CLAW	ANGL	HS	PAP
58	68	58	17	69	30	47	75	87	23	25	44	26	5	7	77	69	9	7	11	64	84

NON-PARENT MALES

Top 3% $F	Top 10% $G	Top 10% Marb	Top 25% Milk
Top 4% $B	Top 10% CWT	Top 15% Angle	
Top 10% $C	Top 10% Claw	Top 15% RADG	

168 Riverbend Bougie N368

Birth Date: 02-05-2025 Bull *21276926 Tattoo: N368

+*BNWZ Bougie 1588 20200640	*SG Salvation	#+*Baldridge Alternative E125	
		+*MGR JP Rita 7037	
	+*RB Lady Denver 167-453	#*EXAR Denver 2002B	
		+*R B Lady Party 167-305	
	#+*K C F Bennett Fortress	#*Connealy Consensus	
Riverbend Blackcap F039 19113393		*Thomas Patricia 9705	
	Riverbend Blackcap D095	#+*V A R Index 3282	PAP SCORE >50
		Riverbend Blackcap B037	

CED	BW	WW	YW	RADG	DMI	YH	SC	HP	CEM	MILK	TEAT	UDDR	FL
+6	+1.8	+75	+136	+.30	+1.08	+.5	+1.06	+11.0	+12	+30	+.26	+.25	+1.03

MW	MH	DOC	CLAW	ANGLE	PAP	HS	CW	MARB	RE	FAT
+68	+.3	+20	+.45	+.39	+2.07	+.52	+67	+1.29	+1.21	-.045

$AxH	$AxJ	$M	$W	$F	$G	$B	$C
+237	+227	+68	+78	+118	+95	+214	+346

ACT BW	WW RATIO	YW RATIO	IMF RATIO	RE RATIO	ACT SC
82	100	106	113	108	35

CED	BW	WW	YW	DMI	YH	SC	DOC	HP	CEM	MILK	MW	MH	CW	MB	REA	FAT	TEND	CLAW	ANGL	HS	PAP
68	77	36	16	66	55	49	64	31	17	36	42	50	24	6	11	26	81	14	12	65	68

NON-PARENT MALES

Top 3% Fat	Top 10% $C	Top 15% Angle	Top 25% $W
Top 5% $AxH	Top 10% $G	Top 15% CEM	Top 25% CWT
Top 5% $AxJ	Top 10% REA	Top 15% Marb	Top 25% Milk
Top 10% $B	Top 15% $F	Top 20% RADG	Top 25% YW

169 Riverbend Bougie N351

Birth Date: 02-04-2025 Bull *21276924 Tattoo: N351

+*BNWZ Bougie 1588 20200640	*SG Salvation	#+*Baldridge Alternative E125
		+*MGR JP Rita 7037
	+*RB Lady Denver 167-453	#*EXAR Denver 2002B
		+*R B Lady Party 167-305
*Riverbend Erica Dianna E1027 19071054	#+*Quaker Hill Rampage 0A36	#MCC Daybreak
		+*QHF Blackcap 6E2 of4V16 4355
	Riverbend Erica Dianna C1271	+*Riverbend Peerless 0016
		Riverbend Erica Dianna Z043

PAP SCORE 47

CED	BW	WW	YW	RADG	DMI	YH	SC	HP	CEM	MILK	TEAT	UDDR	FL
+2	+3.9	+87	+156	+.33	+1.60	+1.0	+.51	+8.4	+12	+33	+.42	+.24	+.96

MW	MH	DOC	CLAW	ANGLE	PAP	HS	CW	MARB	RE	FAT
+116	+.9	+13	+.46	+.47	+1.71	+.48	+96	+.85	+1.31	-.053

$AxH	$AxJ	$M	$W	$F	$G	$B	$C
+218	+244	+35	+81	+155	+76	+231	+335

ACT BW	WW RATIO	YW RATIO	IMF RATIO	RE RATIO	ACT SC
95	117	106	84	118	36

CED	BW	WW	YW	DMI	YH	SC	DOC	HP	CEM	MILK	MW	MH	CW	MB	REA	FAT	TEND	CLAW	ANGL	HS	PAP
82	76	6	3	96	7	83	85	81	43	16	3	6	1	56	5	11	95	25	34	51	61

NON-PARENT MALES

Top 1% $F	Top 3% $B	Top 10% RADG	Top 15% Milk
Top 1% CWT	Top 3% REA	Top 10% WW	Top 20% $G
Top 2% Fat	Top 10% $AxH	Top 10% YW	Top 20% $W
Top 3% $AxJ	Top 10% $C	Top 15% CEM	

Riverbend Bougie N351 / Lot 169

170 Riverbend Bougie N220

Birth Date: 01-21-2025 Bull +*21276941 Tattoo: N220

+*BNWZ Bougie 1588 20200640	*SG Salvation	#+*Baldridge Alternative E125
		+*MGR JP Rita 7037
	+*RB Lady Denver 167-453	#*EXAR Denver 2002B
		+*R B Lady Party 167-305
+*Riverbend Blackbird H028 19720861	#*MOGCK Entice	#SydGen Enhance
		#*MOGCK Erica 2255
	+*Vintage Blackbird 7480	#+*TEX Playbook 5437
		+*Sandpoint Blackbird 8809

PAP SCORE 41

CED	BW	WW	YW	RADG	DMI	YH	SC	HP	CEM	MILK	TEAT	UDDR	FL
+4	+3.9	+83	+138	+.24	+1.16	+.5	+.88	+13.4	+11	+34	+.09	+.19	+.97

MW	MH	DOC	CLAW	ANGLE	PAP	HS	CW	MARB	RE	FAT
+46	+.3	+27	+.41	+.51	-.68	+.03	+73	+1.66	+.93	-.001

$AxH	$AxJ	$M	$W	$F	$G	$B	$C
+241	+202	+87	+91	+118	+107	+225	+379

ACT BW	WW RATIO	YW RATIO	IMF RATIO	RE RATIO	ACT SC
108	107	113	133	106	41

CED	BW	WW	YW	DMI	YH	SC	DOC	HP	CEM	MILK	MW	MH	CW	MB	REA	FAT	TEND	CLAW	ANGL	HS	PAP
57	88	18	60	27	74	63	43	7	20	23	87	87	18	3	26	28	78	25	78	3	15

NON-PARENT MALES

Top 2% $C	Top 4% $AxH	Top 10% Milk	Top 15% Doc	Top 25% Claw
Top 3% $G	Top 4% $B	Top 15% $F	Top 15% PAP	Top 25% HPreg
Top 3% HS	Top 10% $AxJ	Top 15% $M	Top 15% WW	Top 25% REA
Top 3% Marb	Top 10% $W	Top 15% CWT	Top 25% CEM	Top 25% YW

Riverbend Bougie N220 / Lot 170

171 Riverbend Bougie N787

Birth Date: 01-31-2025 Bull +*21346518 Tattoo: N787

+*BNWZ Bougie 1588 20200640	*SG Salvation	#+*Baldridge Alternative E125
		+*MGR JP Rita 7037
	+*RB Lady Denver 167-453	#*EXAR Denver 2002B
		+*R B Lady Party 167-305
+*Vintage Chloe 9071 19349028	#+*V A R Power Play 7018	#+*Basin Payweight 1682
		+*Sandpoint Blackbird 8809
	+*DCF Chloe 5769	#*V A R Discovery 2240
		EXAR Chloe 2385

PAP SCORE 43

CED	BW	WW	YW	RADG	DMI	YH	SC	HP	CEM	MILK	TEAT	UDDR	FL
+9	+1.1	+81	+145	+.32	+1.25	+.4	+1.29	+13.6	+17	+32	+.61	+.55	+1.06

MW	MH	DOC	CLAW	ANGLE	PAP	HS	CW	MARB	RE	FAT
+64	+.3	+18	+.61	+.45	+1.12	+.47	+81	+1.31	+.83	+.005

$AxH	$AxJ	$M	$W	$F	$G	$B	$C
+237	+197	+85	+90	+138	+88	+226	+378

ACT BW	WW RATIO	YW RATIO	IMF RATIO	RE RATIO	ACT SC
82	97	95	71	88	39

CED	BW	WW	YW	DMI	YH	SC	DOC	HP	CEM	MILK	MW	MH	CW	MB	REA	FAT	TEND	CLAW	ANGL	HS	PAP
51	60	12	6	78	39	22	65	6	8	18	38	38	3	12	51	47	81	90	36	74	63

NON-PARENT MALES

Top 1% CEM	Top 5% $AxH	Top 10% RADG	Top 15% Milk	Top 25% SC
Top 2% $C	Top 10% $G	Top 15% $AxJ	Top 15% YW	
Top 2% $F	Top 10% $W	Top 15% $M	Top 20% WW	
Top 4% $B	Top 10% CWT	Top 15% Marb	Top 25% HPreg	

Riverbend Bougie N787 / Lot 171

172 Riverbend Bougie N261

Birth Date: 01-29-2025 Bull *21276978 Tattoo: N261

+*BNWZ Bougie 1588 20200640	*SG Salvation	#+*Baldridge Alternative E125	
		+*MGR JP Rita 7037	
	+*RB Lady Denver 167-453	#*EXAR Denver 2002B	
		+*R B Lady Party 167-305	
*Riverbend Blackcap J213 20046821	#*GB Fireball 672	+*G A R Sure Fire 6404	
		*GB Anticipation 432	
	*Riverbend Blackcap G159	#+*V A R Legend 5019	
		Riverbend Blackcap B067	

PAP SCORE 37

CED	BW	WW	YW	RADG	DMI	YH	SC	HP	CEM	MILK	TEAT	UDDR	FL
+8	+1.6	+74	+136	+.30	+1.57	+.6	+1.39	+11.9	+12	+30	+.55	+.53	+1.05

MW	MH	DOC	CLAW	ANGLE	PAP	HS	CW	MARB	RE	FAT
+94	+.6	+21	+.50	+.42	-2.18	+.54	+83	+1.53	+.90	+.035

$AxH	$AxJ	$M	$W	$F	$G	$B	$C
+253	+227	+61	+73	+142	+97	+239	+371

ACT BW	WW RATIO	YW RATIO	IMF RATIO	RE RATIO	ACT SC
80	100	102	131	102	40

CED	BW	WW	YW	DMI	YH	SC	DOC	HP	CEM	MILK	MW	MH	CW	MB	REA	FAT	TEND	CLAW	ANGL	HS	PAP
79	61	37	11	91	41	17	67	25	66	29	13	31	1	3	5	39	97	62	25	74	3

NON-PARENT MALES

Top 2% $B	Top 4% PAP	Top 5% Marb	Top 25% Milk
Top 2% $F	Top 5% $AxJ	Top 15% CEM	Top 25% SC
Top 3% $AxH	Top 5% $G	Top 20% RADG	Top 25% YW
Top 3% $C	Top 5% CWT	Top 25% Angle	

Spruce Mountain Rita 0028 / The $125,000 donor dam of Lot 173.

173 Riverbend Bougie N230

Birth Date: 01-23-2025 Bull +*21281707 Tattoo: N230

+*BNWZ Bougie 1588 20200640	*SG Salvation	#+*Baldridge Alternative E125	
		+*MGR JP Rita 7037	
	+*RB Lady Denver 167-453	#*EXAR Denver 2002B	
		+*R B Lady Party 167-305	
+*Spruce Mtn Rita 0028 19681898	#+*Hoover No Doubt	#*Mogck Bullseye	
		*Miss Blackcap Ellston J2	
	+*Black Gold Rita 527	#*Plattemere Weigh Up K360	
		+*GAR/DRMCTR Objective 9J86	

PAP SCORE >50

CED	BW	WW	YW	RADG	DMI	YH	SC	HP	CEM	MILK	TEAT	UDDR	FL
+8	+1.8	+77	+148	+.32	+2.00	+.6	+.91	+9.0	+9	+35	+.38	+.39	+1.03

MW	MH	DOC	CLAW	ANGLE	PAP	HS	CW	MARB	RE	FAT
+81	+.5	+19	+.53	+.48	+2.73	+.43	+84	+1.59	+1.34	+.023

$AxH	$AxJ	$M	$W	$F	$G	$B	$C
+272	+263	+53	+81	+138	+107	+245	+371

ACT BW	WW RATIO	YW RATIO	IMF RATIO	RE RATIO	ACT SC
104	100	100	137	102	38

CED	BW	WW	YW	DMI	YH	SC	DOC	HP	CEM	MILK	MW	MH	CW	MB	REA	FAT	TEND	CLAW	ANGL	HS	PAP
46	42	42	3	96	56	43	52	55	69	13	36	57	5	2	7	49	100	49	44	36	52

NON-PARENT MALES

Top 2% $AxH	Top 3% $C	Top 4% Marb	Top 20% $W
Top 2% $AxJ	Top 3% $G	Top 10% Milk	
Top 2% $B	Top 3% REA	Top 10% RADG	
Top 2% $F	Top 4% CWT	Top 15% YW	

175 Riverbend Bougie N473

Birth Date: 02-24-2025 Bull +*21276519 Tattoo: N473

+*BNWZ Bougie 1588 20200640	*SG Salvation	#+*Baldridge Alternative E125	
		+*MGR JP Rita 7037	
	+*RB Lady Denver 167-453	#*EXAR Denver 2002B	
		+*R B Lady Party 167-305	
+*Curtin Lucy 7429 18905729	#+*Basin Payweight 1682	#+*Basin Payweight 006S	
		21AR O Lass 7017	
	EXAR Lucy 3056	#*Connealy Consensus 7229	
		EXAR Lucy 1061	

PAP SCORE >50

CED	BW	WW	YW	RADG	DMI	YH	SC	HP	CEM	MILK	TEAT	UDDR	FL
+2	+3.7	+83	+146	+.31	+1.44	+.4	+1.51	+12.0	+9	+25	+.46	+.48	+.91

MW	MH	DOC	CLAW	ANGLE	PAP	HS	CW	MARB	RE	FAT
+66	+.4	+21	+.41	+.41	+2.11	+.69	+74	+1.39	+.41	+.019

$AxH	$AxJ	$M	$W	$F	$G	$B	$C
+184	+138	+74	+76	+127	+86	+213	+350

ACT BW	WW RATIO	YW RATIO	IMF RATIO	RE RATIO	ACT SC
99	100	100	80	81	33

CED	BW	WW	YW	DMI	YH	SC	DOC	HP	CEM	MILK	MW	MH	CW	MB	REA	FAT	TEND	CLAW	ANGL	HS	PAP
75	74	11	9	89	53	31	71	12	39	61	36	43	5	8	89	51	71	9	10	83	76

NON-PARENT MALES

Top 10% $B	Top 15% $G	Top 15% WW	Top 25% Claw
Top 10% $C	Top 15% CWT	Top 15% YW	
Top 10% $F	Top 15% RADG	Top 20% $AxH	
Top 10% Marb	Top 15% SC	Top 20% Angle	

174 Riverbend Bougie N499

Birth Date: 02-28-2025 Bull +*21276520 Tattoo: N499

+*BNWZ Bougie 1588 20200640	*SG Salvation	#+*Baldridge Alternative E125	
		+*MGR JP Rita 7037	
	+*RB Lady Denver 167-453	#*EXAR Denver 2002B	
		+*R B Lady Party 167-305	
+*Curtin Lucy 7429 18905729	#+*Basin Payweight 1682	#+*Basin Payweight 006S	
		21AR O Lass 7017	
	EXAR Lucy 3056	#*Connealy Consensus 7229	
		EXAR Lucy 1061	

PAP SCORE 41

CED	BW	WW	YW	RADG	DMI	YH	SC	HP	CEM	MILK	TEAT	UDDR	FL
+4	+2.8	+76	+135	+.25	+1.56	+.5	+1.15	+12.1	+11	+34	+.58	+.42	+.97

MW	MH	DOC	CLAW	ANGLE	PAP	HS	CW	MARB	RE	FAT
+62	+.3	+25	+.36	+.40	+2.05	+.66	+77	+1.55	+.39	+.052

$AxH	$AxJ	$M	$W	$F	$G	$B	$C
+195	+149	+80	+81	+125	+91	+217	+361

ACT BW	WW RATIO	YW RATIO	IMF RATIO	RE RATIO	ACT SC
95	100	100	127	106	35

CED	BW	WW	YW	DMI	YH	SC	DOC	HP	CEM	MILK	MW	MH	CW	MB	REA	FAT	TEND	CLAW	ANGL	HS	PAP
75	71	26	26	80	67	20	18	30	37	18	58	71	10	2	97	83	92	4	18	86	84

NON-PARENT MALES

Top 4% $C	Top 10% $G	Top 15% $AxH	Top 25% CEM
Top 5% Marb	Top 10% CWT	Top 20% $W	Top 25% Doc
Top 10% $B	Top 10% Claw	Top 20% Angle	
Top 10% $F	Top 10% Milk	Top 25% $M	

176 Riverbend Bougie N247

Birth Date: 01-26-2025 Bull +*21284265 Tattoo: N247

+*BNWZ Bougie 1588 20200640	*SG Salvation	#+*Baldridge Alternative E125	
		+*MGR JP Rita 7037	
	+*RB Lady Denver 167-453	#*EXAR Denver 2002B	
		+*R B Lady Party 167-305	
+*Spruce Mtn Forever Lady 9087 19402549	#*EXAR Monumental 6056B	#3F Epic 4631	
		*FWY 7008 of C085 4029	
	+*SydGen Forever Lady 6093	#*V A R Generation 2100	
		+*SydGen Forever Lady 1255	

PAP SCORE 37

CED	BW	WW	YW	RADG	DMI	YH	SC	HP	CEM	MILK	TEAT	UDDR	FL
-1	+4.6	+97	+173	+.31	+2.45	+1.1	+2.65	+13.3	+13	+25	+.09	+.30	+.85

MW	MH	DOC	CLAW	ANGLE	PAP	HS	CW	MARB	RE	FAT
+131	+1.1	+27	+.45	+.42	+1.29	+.61	+101	+1.02	+1.09	-.025

$AxH	$AxJ	$M	$W	$F	$G	$B	$C
+172	+176	+47	+80	+149	+79	+229	+344

ACT BW	WW RATIO	YW RATIO	IMF RATIO	RE RATIO	ACT SC
109	100	100	92	106	40

CED	BW	WW	YW	DMI	YH	SC	DOC	HP	CEM	MILK	MW	MH	CW	MB	REA	FAT	TEND	CLAW	ANGL	HS	PAP
74	79	2	1	100	4	1	36	14	2	56	1	3	1	43	14	17	92	25	29	78	77

NON-PARENT MALES

Top 1% $F	Top 2% WW	Top 10% Fat	Top 15% REA	Top 25% Angle
Top 1% CWT	Top 4% $B	Top 15% $G	Top 20% $AxJ	Top 25% HPreg
Top 1% SC	Top 10% $C	Top 15% Doc	Top 20% $W	
Top 1% YW	Top 10% CEM	Top 15% RADG	Top 25% $AxH	

177 Riverbend Bougie N417

Birth Date: 02-13-2025 Bull +*21280883 Tattoo: N417

+*BNWZ Bougie 1588 20200640	*SG Salvation	#+*Baldridge Alternative E125
		+*MGR JP Rita 7037
	+*RB Lady Denver 167-453	#*EXAR Denver 2002B
		+*R B Lady Party 167-305
+*Vintage Blackbird 7480 18916457	#+*TEX Playbook 5437	#+*Basin Payweight 1682
		+*Rita 1C43 of 9M26 Complete
	+*Sandpoint Blackbird 8809	#*Connealy Onward
		+Riverbend Blackbird 4301

PAP SCORE >50

CED	BW	WW	YW	RADG	DMI	YH	SC	HP	CEM	MILK	TEAT	UDDR	FL
+4	+3.5	+77	+135	+.27	+1.49	+1.0	+.93	+12.0	+13	+28	+.46	+.49	+1.03

MW	MH	DOC	CLAW	ANGLE	PAP	HS	CW	MARB	RE	FAT
+97	+1.1	+20	+.37	+.37	+1.99	+.71	+81	+.89	+1.31	-.026

$AxH	$AxJ	$M	$W	$F	$G	$B	$C
+187	+206	+64	+68	+133	+76	+210	+336

ACT BW	WW RATIO	YW RATIO	IMF RATIO	RE RATIO	ACT SC
108	100	100	75	98	36

CED	BW	WW	YW	DMI	YH	SC	DOC	HP	CEM	MILK	MW	MH	CW	MB	REA	FAT	TEND	CLAW	ANGL	HS	PAP
69	74	30	22	72	24	80	67	31	6	34	22	10	3	46	8	8	94	6	5	80	57

NON-PARENT MALES

Top 3% REA	Top 10% $B	Top 10% CEM	Top 15% Claw
Top 4% $F	Top 10% $C	Top 10% CWT	Top 20% $AxH
Top 10% $AxJ	Top 10% Angle	Top 10% Fat	Top 20% $G

Riverbend Bougie M207 / The $27,000 lead-off bull of the 2025 Riverbend Ranch Sale selected by TWG Ranch and full brother to Lot 177.

178 Riverbend Blue Collar M2010

Birth Date: 06-17-2024 Bull *21105192 Tattoo: M2010

*Cherry Crk Blue Collar G275 19800734	#*Tehama Patriarch F028	#*S S Niagara Z29
		Tehama Elite Blackbird D826
	Cherry Crk Envita B211 S	#+*KM Broken Bow 002
		+Cherry Crk Envita 1042 S
+*Riverbend Rita K1100 20660032	+*Riverbend Platinum H054	#+*G A R Ashland
		+*Vintage Blackbird 7480
	+*TEX Rita 9057	*Hoover Know How
		+*Rita 1C43 of 9M26 Complete

PAP SCORE 37

CED	BW	WW	YW	RADG	DMI	YH	SC	HP	CEM	MILK	TEAT	UDDR	FL
+7	+1.7	+77	+132	+.23	+1.83	+.3	+1.04	+12.0	+12	+24	+.35	+.40	+.99

MW	MH	DOC	CLAW	ANGLE	PAP	HS	CW	MARB	RE	FAT
+57	+.3	+33	+.40	+.44	-2.14	+.60	+54	+1.23	+1.26	+.010

$AxH	$AxJ	$M	$W	$F	$G	$B	$C
+196	+181	+85	+77	+86	+89	+175	+312

ACT BW	WW RATIO	YW RATIO	IMF RATIO	RE RATIO	ACT SC
71	95	96	N/A	N/A	39

CED	BW	WW	YW	DMI	YH	SC	DOC	HP	CEM	MILK	MW	MH	CW	MB	REA	FAT	TEND	CLAW	ANGL	HS	PAP
68	45	44	46	66	88	57	4	27	14	68	86	86	44	11	5	55	12	21	39	59	2

NON-PARENT MALES

Top 2% Doc	Top 10% $G	Top 15% CEM	Top 20% $C
Top 3% PAP	Top 15% $AxH	Top 15% Marb	Top 20% Claw
Top 4% REA	Top 15% $M	Top 20% $AxJ	Top 25% $W

179 Riverbend WreckingBall M2286

Birth Date: 06-27-2024 Bull *21159980 Tattoo: M2286

*4 Sons Wrecking Ball 1H47 19728276	#*GB Fireball 672	+*G A R Sure Fire 6404
		*GB Anticipation 432
	Mill Brae PW Queen 7078	#+*Basin Payweight 1682
		Mill Brae Ident Queen 4111
Riverbend Lucy E1530 19134609	+*PA Record Harvest B1059	#*PA Safeguard 021
		G G Clara 0171
	#+Riverbend Lucy Z1402	#*Connealy Consensus 7229
		+DB Lucy 163

PAP SCORE 38

CED	BW	WW	YW	RADG	DMI	YH	SC	HP	CEM	MILK	TEAT	UDDR	FL
+7	+.5	+57	+97	+.25	+.25	+0	+.54	+15.1	+10	+34	+.61	+.65	+1.13

MW	MH	DOC	CLAW	ANGLE	PAP	HS	CW	MARB	RE	FAT
+41	+0	+21	+.47	+.34	-1.88	+.15	+39	+1.12	+.51	+.014

$AxH	$AxJ	$M	$W	$F	$G	$B	$C
+156	+101	+92	+67	+88	+74	+162	+302

ACT BW	WW RATIO	YW RATIO	IMF RATIO	RE RATIO	ACT SC
70	96	94	104	97	40

CED	BW	WW	YW	DMI	YH	SC	DOC	HP	CEM	MILK	MW	MH	CW	MB	REA	FAT	TEND	CLAW	ANGL	HS	PAP
78	64	69	58	14	90	72	31	11	27	15	64	72	65	15	54	33	54	19	2	6	15

NON-PARENT MALES

Top 15% CEM	Top 20% SC	Top 25% $B	Top 25% YW
Top 15% PAP	Top 20% WW	Top 25% RADG	
Top 20% $F	Top 25% $AxH	Top 25% REA	

Riverbend Blue Collar M2010 / Lot 178

Riverbend Pacific M2222 / Lot 180

182 Riverbend Jameson M2319

Birth Date: 06-28-2024 Bull *21105645 Tattoo: M2319

*Basin Jameson 1076
20071781

+*Basin Deposit 6249
*Basin Joy 9140

#*Basin Advance 3134
+*Basin Lucy 4288
#*EXAR Monumental 6056B
+*Basin Joy 5367

*Riverbend Empress F1301
19269870

#*S S Niagara Z29
+*Riverbend Empress B1653

#*Hoover Dam
Jet S S X144
#*Sitz Top Game 561X
+*B/R Blackcap Empress 711

PAP SCORE 43

CED	BW	WW	YW	RADG	DMI	YH	SC	HP	CEM	MILK	TEAT	UDDR	FL
+6	+2.8	+101	+178	+.29	+2.89	+1.0	+.27	+7.3	+8	+32	+.50	+.49	+1.01

MW	MH	DOC	CLAW	ANGLE	PAP	HS	CW	MARB	RE	FAT
+143	+.8	+30	+.44	+.50	+.28	+.21	+93	+1.53	+1.17	+.012

$AxH	$AxJ	$M	$W	$F	$G	$B	$C
+238	+246	+46	+98	+126	+102	+229	+343

ACT BW	WW RATIO	YW RATIO	IMF RATIO	RE RATIO	ACT SC
85	117	109	89	101	36

CED	BW	WW	YW	DMI	YH	SC	DOC	HP	CEM	MILK	MW	MH	CW	MB	REA	FAT	TEND	CLAW	ANGL	HS	PAP
46	59	6	4	100	41	42	17	85	66	29	7	51	4	7	11	21	30	45	46	4	23

NON-PARENT MALES

Top 1% CWT
Top 1% WW
Top 1% YW
Top 3% $AxJ
Top 3% $W
Top 4% $B
Top 4% $G
Top 5% $AxH
Top 5% Marb
Top 10% $C
Top 10% $F
Top 10% Doc
Top 10% REA
Top 15% HS
Top 15% Milk
Top 25% RADG

180 Riverbend Pacific M2222

Birth Date: 06-25-2024 Bull *21105622 Tattoo: M2222

+*Sterling Pacific 904
19444025

#+*Hoover No Doubt
+*Baldridge Isabel B082

#*Mogck Bullseye
*Miss Blackcap Ellston J2
#+*G A R Prophet
*Baldridge Isabel Y69

+*Riverbend Rita H1493
19979831

#*MOGCK Entice
+*Woodside Rita 7I3 of 3P23

#SydGen Enhance
#*MOGCK Erica 2255
#+*V A R Index 3282
+*Rita 3P23 of 9Q15 Prophet

PAP SCORE >50

CED	BW	WW	YW	RADG	DMI	YH	SC	HP	CEM	MILK	TEAT	UDDR	FL
-1	+3.9	+75	+126	+.26	+1.17	+.7	+.91	+9.0	+9	+10	+.49	+.59	+.81

MW	MH	DOC	CLAW	ANGLE	PAP	HS	CW	MARB	RE	FAT
+92	+.9	+33	+.43	+.36	+.61	+.58	+64	+.85	+.69	+.007

$AxH	$AxJ	$M	$W	$F	$G	$B	$C
+102	+77	+31	+42	+114	+64	+179	+263

ACT BW	WW RATIO	YW RATIO	IMF RATIO	RE RATIO	ACT SC
90	107	106	103	86	40

CED	BW	WW	YW	DMI	YH	SC	DOC	HP	CEM	MILK	MW	MH	CW	MB	REA	FAT	TEND	CLAW	ANGL	HS	PAP
67	90	30	54	40	59	47	3	87	5	100	34	26	48	44	62	55	43	5	1	85	52

NON-PARENT MALES

Top 2% Doc
Top 10% Angle
Top 20% $F
Top 25% $B

183 Riverbend WreckingBall M2344

Birth Date: 07-08-2024 Bull *21159977 Tattoo: M2344

*4 Sons Wrecking Ball 1H47
19728276

#*GB Fireball 672
Mill Brae PW Queen 7078

+*G A R Sure Fire 6404
*GB Anticipation 432
#+*Basin Payweight 1682
Mill Brae Ident Queen 4111

+*Riverbend Evergreen J1572
20192055

#+*Baldridge Alternative E125
#Woodhill Evergreen U181-A130

Poss Easy Impact 0119
Baldridge Blackbird A030
#*Hoover Dam
Woodhill Evergreen R53-U181

PAP SCORE 36

CED	BW	WW	YW	RADG	DMI	YH	SC	HP	CEM	MILK	TEAT	UDDR	FL
+5	+2.7	+87	+152	+.32	+1.43	+.3	+1.58	+10.3	+13	+30	+.53	+.45	+1.07

MW	MH	DOC	CLAW	ANGLE	PAP	HS	CW	MARB	RE	FAT
+113	+.8	+30	+.67	+.42	+1.92	+.35	+78	+1.30	+1.21	+.001

$AxH	$AxJ	$M	$W	$F	$G	$B	$C
+261	+243	+57	+84	+130	+93	+223	+346

ACT BW	WW RATIO	YW RATIO	IMF RATIO	RE RATIO	ACT SC
75	105	103	95	103	40

CED	BW	WW	YW	DMI	YH	SC	DOC	HP	CEM	MILK	MW	MH	CW	MB	REA	FAT	TEND	CLAW	ANGL	HS	PAP
43	61	40	15	59	98	9	1	79	13	41	38	63	24	4	12	43	88	96	10	26	87

NON-PARENT MALES

Top 10% $B
Top 10% $G
Top 10% $W
Top 10% REA
Top 10% WW
Top 10% YW
Top 15% $AxH
Top 15% $AxJ
Top 15% $C
Top 15% CWT
Top 15% Marb
Top 20% $F
Top 25% Milk

181 Riverbend Kindred M1801

Birth Date: 08-09-2024 Bull *21038492 Tattoo: M1801

*K A Kindred
20446645

#*GB Fireball 672
*K A Miss High Weigh 862

+*G A R Sure Fire 6404
*GB Anticipation 432
+*E W A High Weigh 3123
K A Miss Discovery 5163

*RH Rita 2535
20458339

+*EZAR Step Up 9178
*Ingram Rita 0108

*G A R Big Step K715
+*Basin Lucy 4261
#*Bar R Jet Black 5063
+*Ingram Rita 8137

PAP SCORE 34

CED	BW	WW	YW	RADG	DMI	YH	SC	HP	CEM	MILK	TEAT	UDDR	FL
+13	-1.5	+87	+157	+.28	+2.36	+.7	+1.44	+8.7	+9	+38	+.68	+.57	+1.05

MW	MH	DOC	CLAW	ANGLE	PAP	HS	CW	MARB	RE	FAT
+103	+.7	+12	+.43	+.51	-.99	-.28	+56	+1.33	+.74	+.063

$AxH	$AxJ	$M	$W	$F	$G	$B	$C
+174	+161	+55	+102	+80	+84	+164	+268

ACT BW	WW RATIO	YW RATIO	IMF RATIO	RE RATIO	ACT SC
71	100	100	100	100	40

CED	BW	WW	YW	DMI	YH	SC	DOC	HP	CEM	MILK	MW	MH	CW	MB	REA	FAT	TEND	CLAW	ANGL	HS	PAP
40	19	16	9	99	51	4	33	99	85	7	20	35	26	4	32	95	85	17	54	1	14

NON-PARENT MALES

Top 1% $W
Top 1% HS
Top 3% Milk
Top 10% BW
Top 10% CED
Top 10% WW
Top 10% YW
Top 15% $G
Top 15% Marb
Top 15% PAP
Top 20% SC
Top 25% $AxH
Top 25% $AxJ
Top 25% TEAT

Riverbend Kindred M1801 / Lot 181

Riverbend Clarity M2466 / Lot 184

186 Riverbend Rise Above M1830

Birth Date: 11-07-2024 Bull +*21151317 Tattoo: M1830

*Stellpflug Hoffman RiseAbove 20516965	*Hoffman Stagecoach 1908	#+*Tehama Tahoe B767	
		#*BSG Countess 1705 of 028	
	+*Hoffman 3210 Rita Lady 0256	#*Bar R Jet Black 5063	
		#HA Rito Lady 3839	
+*Spruce Mtn Rita 1501 20142502	*SG Salvation	#+*Baldridge Alternative E125	
		+*MGR JP Rita 7037	
	+*Gabriel 8T05 Discovery 6050	#*V A R Discovery 2240	PAP SCORE
		+*DZ Total 8T05	>50

CED	BW	WW	YW	RADG	DMI	YH	SC	HP	CEM	MILK	TEAT	UDDR	FL
+8	+0	+79	+134	+.26	+1.06	+.3	+.99	+14.5	+12	+29	+.43	+.53	+.99

MW	MH	DOC	CLAW	ANGLE	PAP	HS	CW	MARB	RE	FAT
+65	+.2	+17	+.47	+.40	+2.38	+.44	+56	+.87	+.75	+.007

$AxH	$AxJ	$M	$W	$F	$G	$B	$C
+177	+153	+83	+88	+101	+65	+167	+300

ACT BW	WW RATIO	YW RATIO	IMF RATIO	RE RATIO	ACT SC
70	94	94	N/A	N/A	37

CED	BW	WW	YW	DMI	YH	SC	DOC	HP	CEM	MILK	MW	MH	CW	MB	REA	FAT	TEND	CLAW	ANGL	HS	PAP
46	39	39	52	43	59	33	23	8	37	35	51	70	66	48	69	69	98	16	2	23	81

NON-PARENT MALES

Top 1% HS **Top 10% $W** **Top 10% WW** **Top 15% YW** **Top 25% Claw**
Top 3% Angle **Top 10% SC** **Top 15% $M** **Top 25% CEM**

184 Riverbend Clarity M2466

Birth Date: 06-23-2024 Bull *21175807 Tattoo: M2466

+*Riverbend Clarity J2069 20448625	*Connealy Clarity	#Cherry Creek Land Grant	
		*Breshie of Conanga 6988	
	*H P C A Sure Fire P245	#+*G A R Sure Fire	
		+*H P C A Sunrise 2172	
*Riverbend Black Belle H1093 19978512	*VAR Delivery 7007	#*V A R Discovery 2240	
		+*VC Rita 5087	
	*Riverbend Black Belle E1046	#*Woodside Rito 4P26 of 0242	PAP SCORE
		*Riverbend Black Belle C1162	34

CED	BW	WW	YW	RADG	DMI	YH	SC	HP	CEM	MILK	TEAT	UDDR	FL
+12	-1.2	+54	+95	+.21	+.76	-.1	+.49	+13.4	+11	+35	+.45	+.44	+1.10

MW	MH	DOC	CLAW	ANGLE	PAP	HS	CW	MARB	RE	FAT
+26	+.1	+20	+.50	+.41	-.03	+.34	+43	+1.39	+.69	+.041

$AxH	$AxJ	$M	$W	$F	$G	$B	$C
+170	+104	+84	+68	+90	+88	+178	+315

ACT BW	WW RATIO	YW RATIO	IMF RATIO	RE RATIO	ACT SC
75	103	102	N/A	N/A	39

CED	BW	WW	YW	DMI	YH	SC	DOC	HP	CEM	MILK	MW	MH	CW	MB	REA	FAT	TEND	CLAW	ANGL	HS	PAP
29	15	86	89	18	93	73	74	20	67	7	93	90	64	10	48	74	42	48	12	29	23

NON-PARENT MALES

Top 5% CEM **Top 15% PAP** **Top 20% CWT** **Top 25% YW**
Top 15% $AxJ **Top 20% $B** **Top 25% $C**
Top 15% $W **Top 20% $F** **Top 25% REA**
Top 15% Milk **Top 20% $G** **Top 25% WW**

187 Riverbend Heat Seeker M1874

Birth Date: 10-22-2024 Bull +*21096207 Tattoo: M1874

+*Baldridge Heat Seeker H925 19806485	#*Mill Brae Identified 4031	#*Koupals B&B Identity	
		*Mill Brae Pro Blackcap 1092	
	+*Baldridge Isabel E048	#*Connealy Confidence Plus	
		*Baldridge Isabel Y69	
*Pollard Rita 1638 20209966	*DB Iconic G95	#*Musgrave 316 Stunner	
		*DB Ms Discovery D13	
	+*HR Rita 7760	#+*Basin Payweight 1682	PAP SCORE
		+*DSA Ten X 1022 1433	37

CED	BW	WW	YW	RADG	DMI	YH	SC	HP	CEM	MILK	TEAT	UDDR	FL
+10	+.9	+75	+131	+.28	+1.09	+.5	+.45	+11.9	+10	+28	+.76	+.83	+1.05

MW	MH	DOC	CLAW	ANGLE	PAP	HS	CW	MARB	RE	FAT
+52	+.4	+23	+.48	+.44	+.47	+1.10	+72	+1.47	+.89	+.041

$AxH	$AxJ	$M	$W	$F	$G	$B	$C
+250	+230	+90	+81	+130	+94	+224	+381

ACT BW	WW RATIO	YW RATIO	IMF RATIO	RE RATIO	ACT SC
59	100	100	114	98	34

CED	BW	WW	YW	DMI	YH	SC	DOC	HP	CEM	MILK	MW	MH	CW	MB	REA	FAT	TEND	CLAW	ANGL	HS	PAP
38	63	37	32	68	62	78	42	32	52	45	59	58	15	3	21	74	86	42	32	100	49

NON-PARENT MALES

Top 2% $C **Top 5% $AxJ** **Top 10% Marb** **Top 20% CED**
Top 3% $AxH **Top 5% $F** **Top 15% CWT**
Top 4% $B **Top 10% $G** **Top 15% TEAT**
Top 4% UDDER **Top 10% $M** **Top 20% $W**

185 Riverbend Clarity M2267

Birth Date: 06-26-2024 Bull *21105734 Tattoo: M2267

+*Riverbend Clarity J2069 20448625	*Connealy Clarity	#Cherry Creek Land Grant	
		*Breshie of Conanga 6988	
	*H P C A Sure Fire P245	#+*G A R Sure Fire	
		+*H P C A Sunrise 2172	
Riverbend Lady H1332 19979290	+*Riverbend Waylon B1707	#*Baldridge Waylon W34	
		+*Riverbend Blackcap T1098	
	Riverbend Lady Z1069	#*Connealy Consensus 7229	PAP SCORE
		#+Riverbend Lady X1241	>50

CED	BW	WW	YW	RADG	DMI	YH	SC	HP	CEM	MILK	TEAT	UDDR	FL
+10	+2.3	+72	+131	+.32	+1.06	+.3	+1.37	+12.4	+5	+28	+.49	+.35	+1.03

MW	MH	DOC	CLAW	ANGLE	PAP	HS	CW	MARB	RE	FAT
+65	+.1	+27	+.54	+.51	+3.01	-.07	+67	+1.10	+.95	+.020

$AxH	$AxJ	$M	$W	$F	$G	$B	$C
+217	+185	+67	+70	+124	+78	+203	+330

ACT BW	WW RATIO	YW RATIO	IMF RATIO	RE RATIO	ACT SC
75	102	108	89	113	41

CED	BW	WW	YW	DMI	YH	SC	DOC	HP	CEM	MILK	MW	MH	CW	MB	REA	FAT	TEND	CLAW	ANGL	HS	PAP
36	59	52	24	40	86	18	18	38	77	46	69	90	26	13	13	43	5	53	54	1	80

NON-PARENT MALES

Top 1% HS **Top 10% RADG** **Top 20% $G** **Top 25% Marb**
Top 10% $AxH **Top 15% $AxJ** **Top 20% CED** **Top 25% REA**
Top 10% $B **Top 15% $C** **Top 20% SC**
Top 10% $F **Top 15% Doc** **Top 25% CWT**

188 Riverbend Spurs Up M1896

Birth Date: 10-06-2024 Bull +*21087509 Tattoo: M1896

+*EZAR Spurs Up 1125 20041867	#*Vermilion Spur E143	#*Connealy Spur	
		Vermilion Blackbird 4468	
	*Paf Rita 7096	#*Connealy Confidence Plus	
		*Paf Rita 5091	
*EXAR Blackcap 1467 20090989	#*GB Fireball 672	+*G A R Sure Fire 6404	
		*GB Anticipation 432	
	+*EXAR Blackcap 4129	#*EXAR Monumental 6056B	PAP SCORE
		+EXAR Blackcap 6046	43

CED	BW	WW	YW	RADG	DMI	YH	SC	HP	CEM	MILK	TEAT	UDDR	FL
+15	-.5	+69	+124	+.29	+.93	+.2	+1.10	+15.2	+19	+36	+.53	+.37	+1.03

MW	MH	DOC	CLAW	ANGLE	PAP	HS	CW	MARB	RE	FAT
+38	+0	+11	+.53	+.46	+2.28	+.49	+52	+1.40	+1.01	-.003

$AxH	$AxJ	$M	$W	$F	$G	$B	$C
+233	+208	+88	+86	+98	+95	+194	+340

ACT BW	WW RATIO	YW RATIO	IMF RATIO	RE RATIO	ACT SC
67	97	95	62	98	42

CED	BW	WW	YW	DMI	YH	SC	DOC	HP	CEM	MILK	MW	MH	CW	MB	REA	FAT	TEND	CLAW	ANGL	HS	PAP
8	29	74	45	34	95	42	70	14	1	14	89	94	72	2	14	51	87	45	34	59	80

NON-PARENT MALES

Top 1% CEM **Top 10% $AxJ** **Top 10% Marb** **Top 20% BW**
Top 3% CED **Top 10% $C** **Top 15% $B** **Top 20% REA**
Top 5% $AxH **Top 10% $G** **Top 15% $M** **Top 25% Fat**
Top 5% Milk **Top 10% HPreg** **Top 15% $W** **Top 25% RADG**

189 Riverbend Validity M1869

Birth Date: 10-24-2024 Bull +*21093613 Tattoo: M1869

+*BNWZ Validity 2491
20562449
+*HPCA Veracious
#*Mill Brae Identified 4031
+*H P C A Sunrise A246
+*RB Lady Denver 167-453
#*EXAR Denver 2002B
+*R B Lady Party 167-305
#+*EXAR Resistol 3710B
#*A A R Ten X 7008 S A
*BWA Rita 6315
18604881
+*Spruce Mtn Rita 3736
+*Sitz Henrietta Pride 643T
#*EXAR Upshot 0562B
+T C A Rita W020

PAP SCORE 40

CED	BW	WW	YW	RADG	DMI	YH	SC	HP	CEM	MILK	TEAT	UDDR	FL
+2	+4.1	+81	+137	+.26	+1.49	+.8	+.30	+10.1	+9	+26	+.65	+.34	+1.01

MW	MH	DOC	CLAW	ANGLE	PAP	HS	CW	MARB	RE	FAT
+70	+.6	+15	+.40	+.36	+2.00	+.55	+83	+1.01	+1.11	-.006

$AxH	$AxJ	$M	$W	$F	$G	$B	$C
+197	+192	+72	+74	+135	+78	+213	+348

ACT BW	WW RATIO	YW RATIO	IMF RATIO	RE RATIO	ACT SC
75	100	100	127	99	38

CED	BW	WW	YW	DMI	YH	SC	DOC	HP	CEM	MILK	MW	MH	CW	MB	REA	FAT	TEND	CLAW	ANGL	HS	PAP
88	91	5	14	96	8	76	63	61	74	73	28	21	1	27	16	39	78	19	14	59	69

NON-PARENT MALES

Top 3% $F
Top 5% CWT
Top 10% $B
Top 10% $C
Top 10% Angle
Top 10% REA
Top 15% $AxH
Top 15% $AxJ
Top 20% $G
Top 20% Claw
Top 20% WW
Top 25% Fat
Top 25% YW

191 Riverbend Rise Above M1825

Birth Date: 10-16-2024 Bull +*21089401 Tattoo: M1825

*Stellpflug Hoffman RiseAbove
20516965
*Hoffman Stagecoach 1908
#+*Tehama Tahoe B767
+*Hoffman 3210 Rita Lady 0256
#*BSG Countess 1705 of 028
#*Bar R Jet Black 5063
#HA Rito Lady 3839
#*GB Fireball 672
+*G A R Sure Fire 6404
*G3 Henrietta Pride 1029
20173751
+*SMR Henrietta Pride 8043
*GB Anticipation 432
#+*K C F Bennett Consent Y75
+*Vintage Henrietta Pride 5010

PAP SCORE 43

CED	BW	WW	YW	RADG	DMI	YH	SC	HP	CEM	MILK	TEAT	UDDR	FL
+10	+1.3	+78	+129	+.28	+.59	+.3	+.14	+13.8	+12	+30	+.58	+.58	+1.04

MW	MH	DOC	CLAW	ANGLE	PAP	HS	CW	MARB	RE	FAT
+64	+.2	+20	+.53	+.32	-1.02	+.15	+56	+.68	+.60	+.003

$AxH	$AxJ	$M	$W	$F	$G	$B	$C
+145	+107	+88	+87	+105	+54	+160	+296

ACT BW	WW RATIO	YW RATIO	IMF RATIO	RE RATIO	ACT SC
76	88	88	69	81	36

CED	BW	WW	YW	DMI	YH	SC	DOC	HP	CEM	MILK	MW	MH	CW	MB	REA	FAT	TEND	CLAW	ANGL	HS	PAP
68	73	26	50	23	84	78	20	21	54	34	70	88	27	78	59	22	95	38	1	7	14

NON-PARENT MALES

Top 3% Angle
Top 10% $W
Top 10% HS
Top 15% $M
Top 15% CEM
Top 15% DMI
Top 15% PAP
Top 20% CED
Top 20% HPreg
Top 25% Milk
Top 25% WW

190 Riverbend Rise Above M1856

Birth Date: 11-10-2024 Bull *21151327 Tattoo: M1856

*Stellpflug Hoffman RiseAbove
20516965
*Hoffman Stagecoach 1908
#+*Tehama Tahoe B767
+*Hoffman 3210 Rita Lady 0256
#*BSG Countess 1705 of 028
#*Bar R Jet Black 5063
#HA Rito Lady 3839
#*GB Fireball 672
+*G A R Sure Fire 6404
*Vintage Primrose Lady 1196
19996922
*Vintage Primrose Lady 9355
*GB Anticipation 432
#+*V A R Power Play 7018
*Vintage Primrose Lady 7317

PAP SCORE 47

CED	BW	WW	YW	RADG	DMI	YH	SC	HP	CEM	MILK	TEAT	UDDR	FL
+9	-.3	+76	+132	+.30	+1.09	+.2	+.90	+11.2	+10	+29	+.39	+.45	+1.08

MW	MH	DOC	CLAW	ANGLE	PAP	HS	CW	MARB	RE	FAT
+77	+.2	+4	+.51	+.37	+2.43	+.22	+69	+.89	+.63	+.022

$AxH	$AxJ	$M	$W	$F	$G	$B	$C
+156	+111	+62	+82	+122	+64	+186	+303

ACT BW	WW RATIO	YW RATIO	IMF RATIO	RE RATIO	ACT SC
68	104	100	N/A	N/A	40

CED	BW	WW	YW	DMI	YH	SC	DOC	HP	CEM	MILK	MW	MH	CW	MB	REA	FAT	TEND	CLAW	ANGL	HS	PAP
51	53	27	28	51	53	72	88	52	57	37	45	75	9	13	41	59	91	25	2	5	82

NON-PARENT MALES

Top 10% $W
Top 15% CEM
Top 15% HPreg
Top 20% $AxH
Top 20% $M
Top 20% Angle
Top 25% $C
Top 25% BW
Top 25% WW

192 Riverbend Craftsman M1621

Birth Date: 07-09-2024 Bull +*21261728 Tattoo: M1621

*Connealy Craftsman
20132505
*Sitz Resilient 10208
#*Sitz Stellar 726D
*Sitz Miss Burgess 1856
*Connealy Niobrara 5451
#*Black Cathy of Conanga 8521
Black Carla of Conanga 450
*G A R Home Town
#+*G A R Ashland
+*Spruce Mtn Lucy 1033
19998993
+*44 Lucy 7514
+*Chair Rock Sure Fire 6095
#+*V A R Index 3282
+Da Es Ro Lucy 11209

PAP SCORE 43

CED	BW	WW	YW	RADG	DMI	YH	SC	HP	CEM	MILK	TEAT	UDDR	FL
+8	+.9	+68	+122	+.27	+1.10	-.1	+1.36	+13.4	+14	+30	+.66	+.54	+.96

MW	MH	DOC	CLAW	ANGLE	PAP	HS	CW	MARB	RE	FAT
+29	+0	+25	+.40	+.45	-.21	+.33	+63	+.91	+1.37	+.016

$AxH	$AxJ	$M	$W	$F	$G	$B	$C
+216	+196	+94	+78	+117	+74	+191	+342

ACT BW	WW RATIO	YW RATIO	IMF RATIO	RE RATIO	ACT SC
69	100	100	89	129	44

CED	BW	WW	YW	DMI	YH	SC	DOC	HP	CEM	MILK	MW	MH	CW	MB	REA	FAT	TEND	CLAW	ANGL	HS	PAP
73	67	76	71	18	100	21	27	26	29	57	99	99	69	36	4	17	70	26	48	25	33

NON-PARENT MALES

Top 2% REA
Top 5% CEM
Top 10% $AxH
Top 10% $C
Top 10% $M
Top 15% $AxJ
Top 15% $F
Top 20% $B
Top 20% $G
Top 20% Claw
Top 25% $W
Top 25% Doc
Top 25% HPreg
Top 25% HS
Top 25% Milk
Top 25% PAP
Top 25% SC

Riverbend Rise Above M1856 /
Lot 190

Vintage Primrose Lady 1196 /
The powerful and proven dam of Lot 190.

193 Riverbend Craftsman M1610

Birth Date: 07-05-2024 Bull +*21261688 Tattoo: M1610

*Connealy Craftsman 20132505	*Sitz Resilient 10208	#*Sitz Stellar 726D
		*Sitz Miss Burgess 1856
	#*Black Cathy of Conanga 8521	*Connealy Niobrara 5451
		Black Carla of Conanga 450
+*Optum's Rita 0510 20013105	#+*Deer Valley Growth Fund	#+*Basin Payweight 1682
		+*Deer Valley Rita 36113
	*Deer Valley Rita77105	#+*MGR Treasure
		*Deer Valley Rita 5646

PAP SCORE **38**

CED	BW	WW	YW	RADG	DMI	YH	SC	HP	CEM	MILK	TEAT	UDDR	FL
+12	+0	+89	+166	+.34	+2.28	+.7	+.59	+15.3	+15	+32	+.70	+.64	+1.00

MW	MH	DOC	CLAW	ANGLE	PAP	HS	CW	MARB	RE	FAT
+64	+.6	+20	+.41	+.48	+.86	+.11	+72	+1.48	+.63	+.060

$AxH	$AxJ	$M	$W	$F	$G	$B	$C
+220	+206	+102	+101	+109	+90	+200	+361

ACT BW	WW RATIO	YW RATIO	IMF RATIO	RE RATIO	ACT SC
71	100	100	156	108	39

CED	BW	WW	YW	DMI	YH	SC	DOC	HP	CEM	MILK	MW	MH	CW	MB	REA	FAT	TEND	CLAW	ANGL	HS	PAP
16	31	12	3	95	59	34	42	8	49	27	62	51	29	2	68	93	8	22	57	8	55

NON-PARENT MALES

Top 2% $W	Top 4% RADG	Top 10% CED	Top 15% CWT	Top 25% TEAT
Top 3% $M	Top 5% HS	Top 10% HPreg	Top 15% Milk	
Top 3% CEM	Top 10% $AxH	Top 10% Marb	Top 25% $F	
Top 3% YW	Top 10% $AxJ	Top 10% WW	Top 25% BW	
Top 4% $C	Top 10% $G	Top 15% $B	Top 25% Claw	

Riverbend Craftsman M1610 / Lot 193

194 Riverbend Craftsman M1616

Birth Date: 07-07-2024 Bull +*21261691 Tattoo: M1616

*Connealy Craftsman 20132505	*Sitz Resilient 10208	#*Sitz Stellar 726D
		*Sitz Miss Burgess 1856
	#*Black Cathy of Conanga 8521	*Connealy Niobrara 5451
		Black Carla of Conanga 450
+*Optum's Rita 0510 20013105	#+*Deer Valley Growth Fund	#+*Basin Payweight 1682
		+*Deer Valley Rita 36113
	*Deer Valley Rita77105	#+*MGR Treasure
		*Deer Valley Rita 5646

PAP SCORE **>50**

CED	BW	WW	YW	RADG	DMI	YH	SC	HP	CEM	MILK	TEAT	UDDR	FL
+8	+.6	+91	+166	+.34	+2.04	+.7	+.32	+11.3	+9	+27	+.42	+.46	+1.03

MW	MH	DOC	CLAW	ANGLE	PAP	HS	CW	MARB	RE	FAT
+74	+.9	+5	+.45	+.39	+1.14	+.41	+71	+.99	+.49	+.049

$AxH	$AxJ	$M	$W	$F	$G	$B	$C
+165	+147	+76	+96	+112	+65	+177	+306

ACT BW	WW RATIO	YW RATIO	IMF RATIO	RE RATIO	ACT SC
70	100	100	74	105	38

CED	BW	WW	YW	DMI	YH	SC	DOC	HP	CEM	MILK	MW	MH	CW	MB	REA	FAT	TEND	CLAW	ANGL	HS	PAP
37	23	8	6	83	52	49	92	45	89	47	66	30	30	8	84	77	16	26	13	23	63

NON-PARENT MALES

Top 3% $W	Top 5% WW	Top 20% CWT	Top 25% $C
Top 3% YW	Top 15% Angle	Top 25% $AxH	
Top 4% RADG	Top 20% $F	Top 25% $B	

Optum's Rita 0510 / The $30,000 donor dam of Lots 193 and 194.

195 Riverbend Craftsman M1613

Birth Date: 07-06-2024 Bull +*21261699 Tattoo: M1613

*Connealy Craftsman 20132505	*Sitz Resilient 10208	#*Sitz Stellar 726D
		*Sitz Miss Burgess 1856
	#*Black Cathy of Conanga 8521	*Connealy Niobrara 5451
		Black Carla of Conanga 450
+*2 Bar Fireball 0630 20006277	#*GB Fireball 672	+*G A R Sure Fire 6404
		*GB Anticipation 432
	+*2 Bar Acclaim 8621	#*Jindra Acclaim
		+*2 Bar Discovery 6134

PAP SCORE **>50**

CED	BW	WW	YW	RADG	DMI	YH	SC	HP	CEM	MILK	TEAT	UDDR	FL
+4	+1.3	+80	+128	+.24	+.97	+.5	+.26	+10.2	+13	+22	+.59	+.67	+.91

MW	MH	DOC	CLAW	ANGLE	PAP	HS	CW	MARB	RE	FAT
+67	+.6	+22	+.28	+.37	+3.28	+.42	+62	+1.15	+.92	+.022

$AxH	$AxJ	$M	$W	$F	$G	$B	$C
+198	+181	+77	+80	+108	+80	+188	+321

ACT BW	WW RATIO	YW RATIO	IMF RATIO	RE RATIO	ACT SC
72	100	100	132	98	37

CED	BW	WW	YW	DMI	YH	SC	DOC	HP	CEM	MILK	MW	MH	CW	MB	REA	FAT	TEND	CLAW	ANGL	HS	PAP
40	27	40	85	14	82	55	50	58	12	77	81	82	62	14	10	34	69	2	22	49	86

NON-PARENT MALES

Top 2% Claw	Top 15% $C	Top 20% $W	Top 25% $F
Top 10% Angle	Top 15% $G	Top 20% Marb	Top 25% REA
Top 10% CEM	Top 20% $AxJ	Top 20% UDDER	
Top 15% $AxH	Top 20% $B	Top 20% WW	

Riverbend Craftsman M1613 / Lot 195

Riverbend Wildcat 4306 / Lot 196

198 Riverbend Black Label M1636

Birth Date: 07-28-2024 Bull +*21263283 Tattoo: M1636

*SG Salvation
+*Riverbend Black Label J1810
20342645 +*E W A 6121 of 3128 Sure Fire

#+*Baldridge Alternative E125
+*MGR JP Rita 7037
#+*G A R Sure Fire
+*E W A 3128 of 9067 Weigh Up

*G A R Home Town
+*Spruce Mtn Blackbird 1072
20125735 +*Vintage Blackbird 9240

#+*G A R Ashland
+*Chair Rock Sure Fire 6095
#*Bar R Jet Black 5063
+*Vintage Blackbird 5396

PAP SCORE 38

CED	BW	WW	YW	RADG	DMI	YH	SC	HP	CEM	MILK	TEAT	UDDR	FL
+12	+.9	+73	+136	+.33	+1.05	+.4	+.89	+13.6	+13	+31	+.35	+.38	+.94

MW	MH	DOC	CLAW	ANGLE	PAP	HS	CW	MARB	RE	FAT
+80	+.6	+26	+.54	+.50	+.58	+.37	+78	+1.32	+1.32	-.036

$AxH	$AxJ	$M	$W	$F	$G	$B	$C
+277	+264	+60	+76	+142	+98	+240	+371

ACT BW	WW RATIO	YW RATIO	IMF RATIO	RE RATIO	ACT SC
70	106	111	140	117	37

CED	BW	WW	YW	DMI	YH	SC	DOC	HP	CEM	MILK	MW	MH	CW	MB	REA	FAT	TEND	CLAW	ANGL	HS	PAP
9	13	83	40	15	96	35	29	10	27	38	65	70	21	18	3	6	82	79	68	40	39

NON-PARENT MALES

Top 1% $AxH, Top 2% $AxJ, Top 2% $B, Top 2% $F, Top 3% $C, Top 3% REA, Top 5% $G, Top 5% Fat, Top 10% CED, Top 10% CEM, Top 10% CWT, Top 10% RADG, Top 15% Marb, Top 20% Doc, Top 20% Milk, Top 25% HPreg, Top 25% YW

196 Riverbend Wildcat 4306

Birth Date: 05-23-2024 Bull *20960601 Tattoo: 4306

*E & B Wildcat 9402
*Riverbend Wildcat K1788
20785071 +*Baldridge Blackbird E140

+*GAR Discovery 6737H
E&B Lady Plus 643
Poss Easy Impact 0119
Baldridge Blackbird A030

#*GB Fireball 672
+*2 Bar Fireball 0630
20006277 +*2 Bar Acclaim 8621

+*G A R Sure Fire 6404
*GB Anticipation 432
#*Jindra Acclaim
+*2 Bar Discovery 6134

PAP SCORE 43

CED	BW	WW	YW	RADG	DMI	YH	SC	HP	CEM	MILK	TEAT	UDDR	FL
+9	+1.1	+79	+136	+.30	+.98	+.7	+1.78	+10.4	+11	+33	+.82	+.81	+.92

MW	MH	DOC	CLAW	ANGLE	PAP	HS	CW	MARB	RE	FAT
+86	+.6	+19	+.37	+.36	-2.01	+.53	+66	+1.32	+1.14	-.031

$AxH	$AxJ	$M	$W	$F	$G	$B	$C
+228	+216	+67	+87	+113	+95	+209	+338

ACT BW	WW RATIO	YW RATIO	IMF RATIO	RE RATIO	ACT SC
65	107	104	N/A	N/A	46

CED	BW	WW	YW	DMI	YH	SC	DOC	HP	CEM	MILK	MW	MH	CW	MB	REA	FAT	TEND	CLAW	ANGL	HS	PAP
18	37	32	37	44	40	1	63	69	16	9	40	53	12	20	7	15	59	19	28	57	2

NON-PARENT MALES

Top 4% PAP, Top 4% UDDER, Top 10% $AxH, Top 10% $AxJ, Top 10% $B, Top 10% $C, Top 10% $G, Top 10% $W, Top 10% Angle, Top 10% Fat, Top 10% REA, Top 10% SC, Top 10% TEAT, Top 15% Claw, Top 15% Marb, Top 15% Milk, Top 20% $F, Top 20% RADG, Top 25% CEM, Top 25% WW, Top 25% YW

Riverbend Black Label M1636 / Lot 198

197 Riverbend Black Label M1618

Birth Date: 07-08-2024 Bull +*21259303 Tattoo: M1618

*SG Salvation
+*Riverbend Black Label J1810
20342645 +*E W A 6121 of 3128 Sure Fire

#+*Baldridge Alternative E125
+*MGR JP Rita 7037
#+*G A R Sure Fire
+*E W A 3128 of 9067 Weigh Up

#+*Deer Valley Patriot 3222
*CCC Shirley 5010
18272020 CCC Shirley 3004

#*Connealy Capitalist 028
+*Deer Valley Rita 0274
#*A A R Ten X 7008 S A
#BLC 3J15 Shirley 160T

PAP SCORE 50

CED	BW	WW	YW	RADG	DMI	YH	SC	HP	CEM	MILK	TEAT	UDDR	FL
+11	+1.9	+85	+155	+.34	+1.55	+.9	+.69	+11.2	+11	+28	+.33	+.39	+.99

MW	MH	DOC	CLAW	ANGLE	PAP	HS	CW	MARB	RE	FAT
+119	+.9	+7	+.52	+.45	+.49	+.52	+95	+1.07	+1.47	-.039

$AxH	$AxJ	$M	$W	$F	$G	$B	$C
+248	+267	+39	+80	+146	+87	+234	+342

ACT BW	WW RATIO	YW RATIO	IMF RATIO	RE RATIO	ACT SC
72	100	100	64	125	39

CED	BW	WW	YW	DMI	YH	SC	DOC	HP	CEM	MILK	MW	MH	CW	MB	REA	FAT	TEND	CLAW	ANGL	HS	PAP
8	43	18	4	81	19	80	94	54	45	53	2	8	4	15	2	14	39	64	34	56	27

NON-PARENT MALES

Top 1% $AxJ, Top 1% $F, Top 1% CWT, Top 1% REA, Top 3% $B, Top 4% $AxH, Top 4% RADG, Top 5% Fat, Top 10% $C, Top 10% $G, Top 10% YW, Top 15% CED, Top 15% WW, Top 20% $W, Top 25% CEM, Top 25% Marb

199 Riverbend Black Label M1612

Birth Date: 07-06-2024 Bull +*21259301 Tattoo: M1612

*SG Salvation
+*Riverbend Black Label J1810
20342645 +*E W A 6121 of 3128 Sure Fire

#+*Baldridge Alternative E125
+*MGR JP Rita 7037
#+*G A R Sure Fire
+*E W A 3128 of 9067 Weigh Up

#+*V A R Power Play 7018
+*Vintage Chloe 9071
19349028 +*DCF Chloe 5769

#+*Basin Payweight 1682
+*Sandpoint Blackbird 8809
#*V A R Discovery 2240
EXAR Chloe 2385

PAP SCORE >50

CED	BW	WW	YW	RADG	DMI	YH	SC	HP	CEM	MILK	TEAT	UDDR	FL
+8	+1.9	+91	+162	+.37	+1.27	+.8	+1.29	+11.7	+11	+25	+.47	+.49	+.91

MW	MH	DOC	CLAW	ANGLE	PAP	HS	CW	MARB	RE	FAT
+105	+1.0	+20	+.61	+.50	+2.84	+.90	+81	+.92	+.73	-.013

$AxH	$AxJ	$M	$W	$F	$G	$B	$C
+171	+154	+52	+86	+140	+69	+210	+324

ACT BW	WW RATIO	YW RATIO	IMF RATIO	RE RATIO	ACT SC
67	100	100	74	82	39

CED	BW	WW	YW	DMI	YH	SC	DOC	HP	CEM	MILK	MW	MH	CW	MB	REA	FAT	TEND	CLAW	ANGL	HS	PAP
18	50	2	2	83	11	32	33	26	29	57	7	4	2	40	39	31	48	78	30	98	59

NON-PARENT MALES

Top 1% RADG, Top 2% $F, Top 4% YW, Top 5% WW, Top 10% $B, Top 10% CWT, Top 15% $C, Top 15% $W, Top 20% Fat, Top 25% $AxH, Top 25% $AxJ, Top 25% $G, Top 25% CEM, Top 25% SC

Riverbend Kindred M1727 /
Lot 200

200 Riverbend Kindred M1727

Birth Date: 08-29-2024 Bull +*21252601 Tattoo: M1727

*K A Kindred 20446645	#*GB Fireball 672	+*G A R Sure Fire 6404
		*GB Anticipation 432
	*K A Miss High Weigh 862	+*E W A High Weigh 3123
		K A Miss Discovery 5163
+*Baldridge Isabel E294 18812459	#+*Basin Payweight 1682	#+*Basin Payweight 006S
		21AR O Lass 7017
	*Baldridge Isabel Y69	#*Styles Upgrade J59
		+Baldridge Isabel T935

PAP SCORE 38

CED	BW	WW	YW	RADG	DMI	YH	SC	HP	CEM	MILK	TEAT	UDDR	FL
+3	+2.8	+97	+172	+.36	+1.94	+.9	+1.33	+11.0	+1	+34	+.49	+.59	+.97

MW	MH	DOC	CLAW	ANGLE	PAP	HS	CW	MARB	RE	FAT
+117	+1.2	+22	+.47	+.47	-.37	+.23	+85	+1.27	+.73	+.073

$AxH	$AxJ	$M	$W	$F	$G	$B	$C
+199	+187	+55	+98	+130	+80	+210	+327

ACT BW	WW RATIO	YW RATIO	IMF RATIO	RE RATIO	ACT SC
95	113	111	81	99	39

CED	BW	WW	YW	DMI	YH	SC	DOC	HP	CEM	MILK	MW	MH	CW	MB	REA	FAT	TEND	CLAW	ANGL	HS	PAP
86	82	5	2	91	22	16	31	85	96	14	12	6	3	2	31	87	79	19	42	5	16

NON-PARENT MALES

Top 2% RADG	Top 4% CWT	Top 15% $AxH	Top 15% HS
Top 2% WW	Top 5% $F	Top 15% $AxJ	Top 15% Marb
Top 2% YW	Top 10% $B	Top 15% $C	Top 20% PAP
Top 3% $W	Top 10% Milk	Top 15% $G	Top 25% SC

202 Riverbend Kindred M1701

Birth Date: 08-20-2024 Bull +*21252189 Tattoo: M1701

*K A Kindred 20446645	#*GB Fireball 672	+*G A R Sure Fire 6404
		*GB Anticipation 432
	*K A Miss High Weigh 862	+*E W A High Weigh 3123
		K A Miss Discovery 5163
+*Baldridge Isabel E294 18812459	#+*Basin Payweight 1682	#+*Basin Payweight 006S
		21AR O Lass 7017
	*Baldridge Isabel Y69	#*Styles Upgrade J59
		+Baldridge Isabel T935

PAP SCORE 37

CED	BW	WW	YW	RADG	DMI	YH	SC	HP	CEM	MILK	TEAT	UDDR	FL
+8	-.9	+79	+135	+.29	+.94	+.3	+.31	+13.5	+9	+21	+.65	+.69	+1.04

MW	MH	DOC	CLAW	ANGLE	PAP	HS	CW	MARB	RE	FAT
+57	+.3	+32	+.41	+.31	+2.07	+.39	+71	+1.06	+.77	+.044

$AxH	$AxJ	$M	$W	$F	$G	$B	$C
+217	+183	+101	+80	+130	+72	+203	+364

ACT BW	WW RATIO	YW RATIO	IMF RATIO	RE RATIO	ACT SC
72	96	95	80	102	38

CED	BW	WW	YW	DMI	YH	SC	DOC	HP	CEM	MILK	MW	MH	CW	MB	REA	FAT	TEND	CLAW	ANGL	HS	PAP
43	27	30	30	40	81	87	1	43	52	86	55	63	19	8	37	75	74	7	1	11	77

NON-PARENT MALES

Top 2% Angle	Top 5% $F	Top 15% BW	Top 25% $G	Top 25% RADG
Top 3% $M	Top 10% $AxH	Top 20% $W	Top 25% Claw	Top 25% WW
Top 3% Doc	Top 10% $B	Top 20% CWT	Top 25% HPreg	
Top 4% $C	Top 15% $AxJ	Top 20% UDDER	Top 25% Marb	

201 Riverbend Kindred M1712

Birth Date: 08-24-2024 Bull +*21252597 Tattoo: M1712

*K A Kindred 20446645	#*GB Fireball 672	+*G A R Sure Fire 6404
		*GB Anticipation 432
	*K A Miss High Weigh 862	+*E W A High Weigh 3123
		K A Miss Discovery 5163
+*Baldridge Isabel E294 18812459	#+*Basin Payweight 1682	#+*Basin Payweight 006S
		21AR O Lass 7017
	*Baldridge Isabel Y69	#*Styles Upgrade J59
		+Baldridge Isabel T935

PAP SCORE 50

CED	BW	WW	YW	RADG	DMI	YH	SC	HP	CEM	MILK	TEAT	UDDR	FL
+8	+.4	+80	+150	+.32	+1.95	+.6	+.33	+10.9	+10	+29	+.58	+.54	+1.04

MW	MH	DOC	CLAW	ANGLE	PAP	HS	CW	MARB	RE	FAT
+84	+.7	+11	+.43	+.42	+3.29	+.44	+67	+1.11	+.65	+.034

$AxH	$AxJ	$M	$W	$F	$G	$B	$C
+163	+134	+66	+82	+109	+74	+184	+305

ACT BW	WW RATIO	YW RATIO	IMF RATIO	RE RATIO	ACT SC
90	111	110	95	109	40

CED	BW	WW	YW	DMI	YH	SC	DOC	HP	CEM	MILK	MW	MH	CW	MB	REA	FAT	TEND	CLAW	ANGL	HS	PAP
27	13	42	9	94	57	90	76	80	40	44	30	30	24	10	61	73	77	19	23	17	94

NON-PARENT MALES

Top 10% RADG	Top 20% $G	Top 20% WW	Top 25% Angle
Top 10% YW	Top 20% $W	Top 25% $C	Top 25% CWT
Top 20% $B	Top 20% Marb	Top 25% $F	

203 Riverbend Kindred M1721

Birth Date: 08-27-2024 Bull +*21252600 Tattoo: M1721

*K A Kindred 20446645	#*GB Fireball 672	+*G A R Sure Fire 6404
		*GB Anticipation 432
	*K A Miss High Weigh 862	+*E W A High Weigh 3123
		K A Miss Discovery 5163
+*Baldridge Isabel E294 18812459	#+*Basin Payweight 1682	#+*Basin Payweight 006S
		21AR O Lass 7017
	*Baldridge Isabel Y69	#*Styles Upgrade J59
		+Baldridge Isabel T935

PAP SCORE 39

CED	BW	WW	YW	RADG	DMI	YH	SC	HP	CEM	MILK	TEAT	UDDR	FL
+11	-.3	+80	+148	+.32	+1.55	+.7	+.50	+10.3	+11	+29	+.52	+.49	+.97

MW	MH	DOC	CLAW	ANGLE	PAP	HS	CW	MARB	RE	FAT
+59	+.6	+21	+.46	+.45	+1.96	+.30	+68	+1.11	+1.02	+.057

$AxH	$AxJ	$M	$W	$F	$G	$B	$C
+203	+202	+75	+87	+115	+77	+192	+324

ACT BW	WW RATIO	YW RATIO	IMF RATIO	RE RATIO	ACT SC
67	100	100	71	105	37

CED	BW	WW	YW	DMI	YH	SC	DOC	HP	CEM	MILK	MW	MH	CW	MB	REA	FAT	TEND	CLAW	ANGL	HS	PAP
60	55	28	13	78	61	82	19	94	78	59	79	59	34	12	39	84	95	25	23	10	59

NON-PARENT MALES

Top 10% $AxJ	Top 15% $B	Top 20% $F	Top 20% Marb	Top 25% CWT
Top 10% $W	Top 15% $C	Top 20% $G	Top 20% REA	
Top 10% RADG	Top 15% CED	Top 20% BW	Top 20% WW	
Top 15% $AxH	Top 15% YW	Top 20% HS	Top 25% CEM	

204 Riverbend Fireproof M1748

Birth Date: 09-20-2024 Bull +*21252552 Tattoo: M1748

+*G A R Fireproof 20370357	#*GB Fireball 672	+*G A R Sure Fire 6404	
		*GB Anticipation 432	
	+*Chair Rock Sure Fire 6095	#+*G A R Sure Fire	
		+*Chair Rock Progress 3005	
+*Baldridge Isabel E294 18812459	#+*Basin Payweight 1682	#+*Basin Payweight 006S	
		21AR O Lass 7017	
	*Baldridge Isabel Y69	#*Styles Upgrade J59	
		+Baldridge Isabel T935	

PAP SCORE 30

CED	BW	WW	YW	RADG	DMI	YH	SC	HP	CEM	MILK	TEAT	UDDR	FL
+10	-.2	+67	+127	+.36	+.46	+0	+.78	+8.7	+11	+34	+.46	+.51	+1.05

MW	MH	DOC	CLAW	ANGLE	PAP	HS	CW	MARB	RE	FAT
+67	+.4	+16	+.56	+.33	-1.32	+.65	+68	+1.61	+.41	+.059

$AxH	$AxJ	$M	$W	$F	$G	$B	$C
+224	+156	+57	+75	+137	+94	+231	+357

ACT BW	WW RATIO	YW RATIO	IMF RATIO	RE RATIO	ACT SC
92	100	100	92	87	40

CED	BW	WW	YW	DMI	YH	SC	DOC	HP	CEM	MILK	MW	MH	CW	MB	REA	FAT	TEND	CLAW	ANGL	HS	PAP
80	58	55	19	27	88	73	76	96	56	33	47	46	11	2	66	66	98	87	10	69	19

NON-PARENT MALES

Top 2% RADG	Top 4% Marb	Top 10% DMI	Top 20% CED
Top 3% $B	Top 5% $C	Top 10% Milk	Top 25% $AxJ
Top 3% $F	Top 10% $AxH	Top 10% PAP	Top 25% CEM
Top 3% Angle	Top 10% $G	Top 20% BW	Top 25% CWT

206 Riverbend Saluda M1720

Birth Date: 08-27-2024 Bull +*21252475 Tattoo: M1720

+*Yon Saluda 20336998	#*Sitz Stellar 726D	#*Mohnen Substantial 272	
		*SITZ Pride 200B	
	+*Yon Sarah D668	#*V A R Discovery 2240	
		+*Yon Sarah A615	
*EXAR Lucy 1906 20112781	*G A R Home Town	#+*G A R Ashland	
		+*Chair Rock Sure Fire 6095	
	+*Crazy K Lucy 813F	#+*Basin Payweight 1682	
		+*EXAR Lucy 4855	

PAP SCORE 34

CED	BW	WW	YW	RADG	DMI	YH	SC	HP	CEM	MILK	TEAT	UDDR	FL
+6	+1.4	+80	+147	+.32	+1.54	+.3	+1.40	+10.5	+9	+28	+.45	+.52	+1.00

MW	MH	DOC	CLAW	ANGLE	PAP	HS	CW	MARB	RE	FAT
+107	+.7	+18	+.43	+.39	+.76	+.16	+85	+1.29	+.83	+.018

$AxH	$AxJ	$M	$W	$F	$G	$B	$C
+243	+202	+51	+77	+148	+86	+234	+354

ACT BW	WW RATIO	YW RATIO	IMF RATIO	RE RATIO	ACT SC
58	100	100	104	95	41

CED	BW	WW	YW	DMI	YH	SC	DOC	HP	CEM	MILK	MW	MH	CW	MB	REA	FAT	TEND	CLAW	ANGL	HS	PAP
22	31	49	19	48	88	7	33	74	50	42	40	67	20	5	82	86	48	8	10	12	40

NON-PARENT MALES

Top 1% $F	Top 5% $C	Top 15% $G	Top 20% SC
Top 3% $B	Top 10% $AxJ	Top 15% Angle	Top 20% WW
Top 4% $AxH	Top 10% HS	Top 15% Marb	Top 25% $W
Top 4% CWT	Top 10% RADG	Top 15% YW	

205 Riverbend Fireproof M1732

Birth Date: 09-10-2024 Bull *21252525 Tattoo: M1732

+*G A R Fireproof 20370357	#*GB Fireball 672	+*G A R Sure Fire 6404	
		*GB Anticipation 432	
	+*Chair Rock Sure Fire 6095	#+*G A R Sure Fire	
		+*Chair Rock Progress 3005	
*Audley Rita J007 20083240	+*E&B Plus One	#*Connealy Confidence Plus	
		#+E&B Lady 1023 Precision 936	
	*Audley Rita G031	#SydGen Enhance	
		*44 Rita 3072	

PAP SCORE 34

CED	BW	WW	YW	RADG	DMI	YH	SC	HP	CEM	MILK	TEAT	UDDR	FL
+9	+1.1	+66	+127	+.32	+1.10	+.4	+1.42	+12.1	+9	+41	+.60	+.50	+1.02

MW	MH	DOC	CLAW	ANGLE	PAP	HS	CW	MARB	RE	FAT
+34	+.3	+28	+.46	+.46	-.22	+.30	+68	+1.27	+.95	+.025

$AxH	$AxJ	$M	$W	$F	$G	$B	$C
+222	+187	+87	+82	+128	+86	+214	+365

ACT BW	WW RATIO	YW RATIO	IMF RATIO	RE RATIO	ACT SC
75	102	104	126	95	42

CED	BW	WW	YW	DMI	YH	SC	DOC	HP	CEM	MILK	MW	MH	CW	MB	REA	FAT	TEND	CLAW	ANGL	HS	PAP
75	86	45	16	94	42	14	13	50	52	5	73	52	4	10	6	52	76	62	50	22	19

NON-PARENT MALES

Top 1% Milk	Top 10% $F	Top 15% $M	Top 20% HS	Top 25% REA
Top 4% $C	Top 10% RADG	Top 15% Doc	Top 20% SC	
Top 10% $AxH	Top 15% $AxJ	Top 15% Marb	Top 25% CWT	
Top 10% $B	Top 15% $G	Top 20% $W	Top 25% PAP	

207 Riverbend True Balance L1678

Birth Date: 08-28-2024 Bull +*21210197 Tattoo: M1678

*RSA True Balance 1311 20129422	*G A R Home Town	#+*G A R Ashland	
		+*Chair Rock Sure Fire 6095	
	*RSA Forever Lady 9204	#*EXAR Monumental 6056B	
		*RSA Forever Lady 7232	
*Spring Cove Melody 113 20003941	*Sitz Resilient 10208	#*Sitz Stellar 726D	
		*Sitz Miss Burgess 1856	
	*Spring Cove Melody 877	#*C C A Emblazon 702	
		*Spring Cove Melody 381	

PAP SCORE 39

CED	BW	WW	YW	RADG	DMI	YH	SC	HP	CEM	MILK	TEAT	UDDR	FL
+5	+3.3	+112	+196	+.38	+2.35	+1.0	+1.08	+12.7	+12	+17	+.65	+.83	+.96

MW	MH	DOC	CLAW	ANGLE	PAP	HS	CW	MARB	RE	FAT
+125	+.9	+17	+.40	+.33	-.39	+.46	+94	+1.50	+1.11	+.002

$AxH	$AxJ	$M	$W	$F	$G	$B	$C
+268	+270	+80	+94	+146	+101	+247	+400

ACT BW	WW RATIO	YW RATIO	IMF RATIO	RE RATIO	ACT SC
80	100	100	159	99	39

CED	BW	WW	YW	DMI	YH	SC	DOC	HP	CEM	MILK	MW	MH	CW	MB	REA	FAT	TEND	CLAW	ANGL	HS	PAP
63	64	1	1	98	15	26	24	21	42	94	8	14	1	8	5	12	40	6	2	43	24

NON-PARENT MALES

Top 1% $AxJ	Top 1% RADG	Top 2% $B	Top 4% UDDER	Top 20% Claw
Top 1% $C	Top 1% WW	Top 3% Angle	Top 10% Marb	Top 20% PAP
Top 1% $F	Top 1% YW	Top 4% $G	Top 10% REA	Top 25% $M
Top 1% CWT	Top 2% $AxH	Top 4% $W	Top 15% CEM	

Riverbend True Balance L1678 / Lot 207

Riverbend True Balance L1573 / Lot 208

RSA Forever Lady 9204 / The $430,000 valued herd sire producing donor dam of Lot 209.

208 Riverbend True Balance L1573

Birth Date: 09-02-2024 Bull +*21210189 Tattoo: M1573

*RSA True Balance 1311 20129422
- *G A R Home Town
  - #+*G A R Ashland
  - +*Chair Rock Sure Fire 6095
- *RSA Forever Lady 9204
  - #*EXAR Monumental 6056B
  - *RSA Forever Lady 7232

*Bar KJ Fanny 2009 20390911
- *DB Iconic G95
  - #*Musgrave 316 Stunner
  - *DB Ms Discovery D13
- +*Three Trees Fanny D0428
  - #+*Quaker Hill Rampage 0A36
  - +*EXAR Miss 3124

PAP SCORE >50

CED	BW	WW	YW	RADG	DMI	YH	SC	HP	CEM	MILK	TEAT	UDDR	FL
+7	+1.3	+78	+135	+.30	+1.24	+.5	+1.82	+9.8	+8	+31	+.72	+.72	+.95

MW	MH	DOC	CLAW	ANGLE	PAP	HS	CW	MARB	RE	FAT
+56	+.2	+19	+.51	+.38	+1.21	+.34	+74	+1.53	+.85	+.046

$AxH	$AxJ	$M	$W	$F	$G	$B	$C
+251	+229	+74	+88	+129	+96	+225	+366

ACT BW	WW RATIO	YW RATIO	IMF RATIO	RE RATIO	ACT SC
94	100	100	93	111	43

CED	BW	WW	YW	DMI	YH	SC	DOC	HP	CEM	MILK	MW	MH	CW	MB	REA	FAT	TEND	CLAW	ANGL	HS	PAP
39	33	62	52	28	87	15	47	87	59	32	85	87	28	5	36	64	71	54	11	29	25

NON-PARENT MALES

Top 3% $AxH	Top 5% $F	Top 10% SC	Top 20% Milk
Top 4% $B	Top 5% Marb	Top 15% Angle	Top 20% RADG
Top 4% $C	Top 10% $G	Top 15% CWT	Top 20% TEAT
Top 5% $AxJ	Top 10% $W	Top 15% UDDER	Top 25% WW

209 Riverbend Salvation M1550

Birth Date: 08-21-2024 Bull +*21212866 Tattoo: M1550

*SG Salvation 19559741
- #+*Baldridge Alternative E125
  - Poss Easy Impact 0119
  - Baldridge Blackbird A030
- +*MGR JP Rita 7037
  - #+*Basin Payweight 1682
  - *MGR Rita 2145

*RSA Forever Lady 9204 19786127
- #*EXAR Monumental 6056B
  - #3F Epic 4631
  - *FWY 7008 of C085 4029
- *RSA Forever Lady 7232
  - *Janssen Wyatt Earp 5110
  - +Rsa Forever Lady 4585 240

PAP SCORE 39

CED	BW	WW	YW	RADG	DMI	YH	SC	HP	CEM	MILK	TEAT	UDDR	FL
+3	+3.2	+82	+142	+.28	+1.49	+.5	+1.07	+10.7	+10	+22	+.42	+.53	+1.00

MW	MH	DOC	CLAW	ANGLE	PAP	HS	CW	MARB	RE	FAT
+99	+.7	+19	+.40	+.50	+1.28	+.66	+81	+1.12	+1.14	+.015

$AxH	$AxJ	$M	$W	$F	$G	$B	$C
+230	+221	+55	+69	+135	+82	+218	+338

ACT BW	WW RATIO	YW RATIO	IMF RATIO	RE RATIO	ACT SC
83	100	100	91	105	37

CED	BW	WW	YW	DMI	YH	SC	DOC	HP	CEM	MILK	MW	MH	CW	MB	REA	FAT	TEND	CLAW	ANGL	HS	PAP
51	63	17	21	69	45	48	71	59	35	74	10	14	6	26	3	36	43	13	32	74	71

NON-PARENT MALES

Top 3% $F	Top 10% $B	Top 10% REA	Top 20% Marb
Top 10% $AxH	Top 10% $C	Top 15% $G	Top 20% WW
Top 10% $AxJ	Top 10% CWT	Top 20% Claw	Top 20% YW

210 Riverbend Black Label M1664

Birth Date: 09-25-2024 Bull *21259326 Tattoo: M1664

+*Riverbend Black Label J1810 20342645
- *SG Salvation
  - #+*Baldridge Alternative E125
  - +*MGR JP Rita 7037
- +*E W A 6121 of 3128 Sure Fire
  - #+*G A R Sure Fire
  - +*E W A 3128 of 9067 Weigh Up

*Spring Cove Melody 113 20003941
- *Sitz Resilient 10208
  - #*Sitz Stellar 726D
  - *Sitz Miss Burgess 1856
- *Spring Cove Melody 877
  - #*C C A Emblazon 702
  - *Spring Cove Melody 381

PAP SCORE 36

CED	BW	WW	YW	RADG	DMI	YH	SC	HP	CEM	MILK	TEAT	UDDR	FL
+12	+.3	+76	+137	+.29	+1.52	+.5	+1.84	+12.6	+10	+24	+.42	+.35	+1.06

MW	MH	DOC	CLAW	ANGLE	PAP	HS	CW	MARB	RE	FAT
+85	+.6	+13	+.32	+.36	-.54	+.28	+58	+.90	+.43	+.042

$AxH	$AxJ	$M	$W	$F	$G	$B	$C
+116	+81	+70	+73	+98	+60	+159	+276

ACT BW	WW RATIO	YW RATIO	IMF RATIO	RE RATIO	ACT SC
69	103	104	91	90	41

CED	BW	WW	YW	DMI	YH	SC	DOC	HP	CEM	MILK	MW	MH	CW	MB	REA	FAT	TEND	CLAW	ANGL	HS	PAP
36	27	31	7	92	35	6	44	33	72	74	27	22	25	36	81	50	74	3	1	13	22

NON-PARENT MALES

Top 4% Claw	Top 10% Angle	Top 20% HS	Top 25% RADG
Top 5% SC	Top 10% CED	Top 20% PAP	Top 25% YW

211 Riverbend Ambitious M1668

Birth Date: 10-02-2024 Bull +*21259329 Tattoo: M1668

+*FF Rito Ambitious 20437882
- *SEO Ultra Provider
  - +*G A R Momentum K836
  - +*Chair Rock Progress 3023
- *RMRK Rita 0237
  - *Thomas Edison 6764
  - +*RMRK Rita 8232

+*Spruce Mtn Lucy 1033 19998993
- *G A R Home Town
  - #+*G A R Ashland
  - +*Chair Rock Sure Fire 6095
- +*44 Lucy 7514
  - #+*V A R Index 3282
  - +Da Es Ro Lucy 11209

PAP SCORE 35

CED	BW	WW	YW	RADG	DMI	YH	SC	HP	CEM	MILK	TEAT	UDDR	FL
+9	+2.3	+80	+145	+.32	+1.24	+.6	+.59	+11.1	+14	+17	+.08	+.23	+.96

MW	MH	DOC	CLAW	ANGLE	PAP	HS	CW	MARB	RE	FAT
+90	+.8	+21	+.44	+.53	-1.50	+.30	+79	+1.52	+1.39	-.019

$AxH	$AxJ	$M	$W	$F	$G	$B	$C
+285	+273	+47	+62	+142	+107	+250	+371

ACT BW	WW RATIO	YW RATIO	IMF RATIO	RE RATIO	ACT SC
70	100	100	117	118	37

CED	BW	WW	YW	DMI	YH	SC	DOC	HP	CEM	MILK	MW	MH	CW	MB	REA	FAT	TEND	CLAW	ANGL	HS	PAP
74	73	37	13	89	51	30	59	42	9	97	22	23	4	6	3	17	52	53	83	18	4

NON-PARENT MALES

Top 1% $AxH	Top 2% REA	Top 10% CWT	Top 15% Fat
Top 1% $AxJ	Top 3% $C	Top 10% Marb	Top 15% YW
Top 1% $B	Top 3% $G	Top 10% PAP	Top 20% HS
Top 2% $F	Top 5% CEM	Top 10% RADG	Top 20% WW

Riverbend Gettysburg M1584 / Lot 212

214 Riverbend Jameson M1566

Birth Date: 08-31-2024 Bull +*21211636 Tattoo: M1566

*Basin Jameson 1076
20071781
+*Basin Deposit 6249
#*Basin Advance 3134
+*Basin Lucy 4288
#*EXAR Monumental 6056B
+*Basin Joy 5367
*Basin Joy 9140
+*HR Blackcap 9500
19504194
#+*EXAR Stud 4658B
#*A A R Ten X 7008 S A
+*BoBo Rita 1559
#*Connealy Impression
*EXAR Blackcap 3385
*EXAR Blackcap 5509

PAP SCORE 36

CED	BW	WW	YW	RADG	DMI	YH	SC	HP	CEM	MILK	TEAT	UDDR	FL
+13	+.4	+102	+155	+.23	+1.73	+.4	+.92	+12.9	+18	+12	+.50	+.52	+.99

MW	MH	DOC	CLAW	ANGLE	PAP	HS	CW	MARB	RE	FAT
+84	+.2	+25	+.44	+.45	-.27	+.62	+64	+1.58	+.86	-.009

$AxH	$AxJ	$M	$W	$F	$G	$B	$C
+238	+203	+87	+97	+90	+103	+194	+339

ACT BW	WW RATIO	YW RATIO	IMF RATIO	RE RATIO	ACT SC
87	100	100	76	114	37

CED	BW	WW	YW	DMI	YH	SC	DOC	HP	CEM	MILK	MW	MH	CW	MB	REA	FAT	TEND	CLAW	ANGL	HS	PAP
21	37	2	44	85	64	24	16	18	4	100	35	80	42	5	64	35	76	28	29	64	11

NON-PARENT MALES

Top 1% CEM
Top 1% WW
Top 3% $W
Top 4% $G
Top 5% $AxH
Top 5% Marb
Top 10% $AxJ
Top 10% $C
Top 10% CED
Top 10% YW
Top 15% $B
Top 15% $M
Top 20% Fat
Top 25% Doc
Top 25% PAP

212 Riverbend Gettysburg M1584

Birth Date: 09-05-2024 Bull +*21219347 Tattoo: M1584

+*EZAR Gettysburg 1061
20028170
*WAR Cavalry B063 Z044
*Paf Rita 7096
#*Connealy Cavalry 1149
War CC&7 Z044 X029
#*Connealy Confidence Plus
*Paf Rita 5091
+*BNWZ Lady 453-0402
19913776
#+*Deer Valley Growth Fund
+*RB Lady Denver 167-453
#+*Basin Payweight 1682
+*Deer Valley Rita 36113
#*EXAR Denver 2002B
+*R B Lady Party 167-305

PAP SCORE 35

CED	BW	WW	YW	RADG	DMI	YH	SC	HP	CEM	MILK	TEAT	UDDR	FL
+8	+2.2	+91	+166	+.37	+1.53	+.8	+.92	+7.5	+13	+28	+.50	+.56	+.95

MW	MH	DOC	CLAW	ANGLE	PAP	HS	CW	MARB	RE	FAT
+82	+.5	+19	+.55	+.39	-1.48	+1.01	+88	+1.04	+1.53	-.020

$AxH	$AxJ	$M	$W	$F	$G	$B	$C
+249	+260	+63	+92	+141	+85	+227	+357

ACT BW	WW RATIO	YW RATIO	IMF RATIO	RE RATIO	ACT SC
85	100	100	82	110	39

CED	BW	WW	YW	DMI	YH	SC	DOC	HP	CEM	MILK	MW	MH	CW	MB	REA	FAT	TEND	CLAW	ANGL	HS	PAP
26	57	5	2	73	60	28	62	89	25	51	24	61	2	18	1	28	96	51	18	100	17

NON-PARENT MALES

Top 1% RADG
Top 1% REA
Top 2% $AxJ
Top 2% $F
Top 3% $AxH
Top 3% CWT
Top 3% YW
Top 4% $B
Top 5% $C
Top 5% WW
Top 10% $W
Top 10% CEM
Top 10% PAP
Top 15% $G
Top 15% Angle
Top 15% Fat
Top 25% Marb

215 Riverbend Kindred M1551

Birth Date: 08-25-2024 Bull +*21210177 Tattoo: M1551

*K A Kindred
20446645
#*GB Fireball 672
*K A Miss High Weigh 862
+*G A R Sure Fire 6404
*GB Anticipation 432
+*E W A High Weigh 3123
K A Miss Discovery 5163
+*EZAR Rita 1029
20028148
*WAR Cavalry B063 Z044
*Paf Rita 7096
#*Connealy Cavalry 1149
War CC&7 Z044 X029
#*Connealy Confidence Plus
*Paf Rita 5091

PAP SCORE 38

CED	BW	WW	YW	RADG	DMI	YH	SC	HP	CEM	MILK	TEAT	UDDR	FL
+6	+1.3	+85	+150	+.32	+1.47	+1.0	+.60	+9.5	+11	+23	+.58	+.67	+1.03

MW	MH	DOC	CLAW	ANGLE	PAP	HS	CW	MARB	RE	FAT
+101	+.9	+17	+.48	+.45	+.63	+.20	+71	+1.31	+.40	+.059

$AxH	$AxJ	$M	$W	$F	$G	$B	$C
+49	+70	+58	+79	+119	+79	+198	+315

ACT BW	WW RATIO	YW RATIO	IMF RATIO	RE RATIO	ACT SC
70	100	100	126	81	38

CED	BW	WW	YW	DMI	YH	SC	DOC	HP	CEM	MILK	MW	MH	CW	MB	REA	FAT	TEND	CLAW	ANGL	HS	PAP
79	77	34	13	75	48	32	26	94	16	51	35	44	15	5	65	77	87	54	37	6	52

NON-PARENT MALES

Top 10% HS
Top 10% RADG
Top 10% YW
Top 15% $B
Top 15% $F
Top 15% $G
Top 15% Marb
Top 15% WW
Top 20% $C
Top 20% CWT
Top 20% UDDER
Top 25% $W
Top 25% CEM

213 Riverbend Jameson M1677

Birth Date: 08-31-2024 Bull +*21211632 Tattoo: M1677

*Basin Jameson 1076
20071781
+*Basin Deposit 6249
#*Basin Advance 3134
+*Basin Lucy 4288
#*EXAR Monumental 6056B
+*Basin Joy 5367
*Basin Joy 9140
+*EXAR Beauty 0937
19720805
#+*Deer Valley Growth Fund
+*EXAR Beauty 6055
#+*Basin Payweight 1682
+*Deer Valley Rita 36113
+*G A R 5050 Data Manager 0536
*V A R Beauty 0040

PAP SCORE 39

CED	BW	WW	YW	RADG	DMI	YH	SC	HP	CEM	MILK	TEAT	UDDR	FL
+6	+2.8	+106	+175	+.26	+2.59	+1.1	+1.40	+7.6	+10	+28	+.49	+.42	+1.02

MW	MH	DOC	CLAW	ANGLE	PAP	HS	CW	MARB	RE	FAT
+108	+.8	+19	+.47	+.50	+.55	+.39	+90	+1.18	+1.19	+.011

$AxH	$AxJ	$M	$W	$F	$G	$B	$C
+208	+237	+65	+108	+122	+86	+208	+335

ACT BW	WW RATIO	YW RATIO	IMF RATIO	RE RATIO	ACT SC
75	100	100	99	122	39

CED	BW	WW	YW	DMI	YH	SC	DOC	HP	CEM	MILK	MW	MH	CW	MB	REA	FAT	TEND	CLAW	ANGL	HS	PAP
78	78	2	9	99	20	8	91	99	65	71	18	32	5	5	12	51	62	41	63	16	29

NON-PARENT MALES

Top 1% $W
Top 1% WW
Top 1% YW
Top 2% CWT
Top 4% $AxJ
Top 10% $AxH
Top 10% $B
Top 10% $C
Top 10% $F
Top 10% REA
Top 15% $G
Top 20% Marb
Top 20% SC

Riverbend Jameson M1677 / Lot 213

216 Riverbend Commerce M1681

Birth Date: 09-02-2024 Bull +*21212960 Tattoo: M1681

*Connealy Commerce 20132642	+*G A R Sunbeam	#+*G A R Sunrise
		*G A R Ingenuity 3132
	*Avira of Conanga 814R	+*Connealy Cade
		*Avie of Conanga 624P
+*2 Bar Fireball 0630 20006277	#*GB Fireball 672	+*G A R Sure Fire 6404
		*GB Anticipation 432
	+*2 Bar Acclaim 8621	#*Jindra Acclaim
		+*2 Bar Discovery 6134

PAP SCORE 41

CED	BW	WW	YW	RADG	DMI	YH	SC	HP	CEM	MILK	TEAT	UDDR	FL
+6	+1.5	+83	+146	+.30	+1.60	+.5	+1.79	+10.0	+11	+23	+.54	+.59	+.99

MW	MH	DOC	CLAW	ANGLE	PAP	HS	CW	MARB	RE	FAT
+97	+.6	+20	+.48	+.38	+.03	+.19	+74	+1.52	+1.21	-.025

$AxH	$AxJ	$M	$W	$F	$G	$B	$C
+254	+229	+59	+78	+120	+105	+226	+352

ACT BW	WW RATIO	YW RATIO	IMF RATIO	RE RATIO	ACT SC
91	100	100	130	95	40

CED	BW	WW	YW	DMI	YH	SC	DOC	HP	CEM	MILK	MW	MH	CW	MB	REA	FAT	TEND	CLAW	ANGL	HS	PAP
15	21	39	41	77	76	12	65	47	22	68	36	59	16	4	3	7	77	44	19	5	31

NON-PARENT MALES

Top 3% $AxH	Top 10% $C	Top 10% REA	Top 15% CWT	Top 25% $W
Top 3% $G	Top 10% Fat	Top 10% SC	Top 15% WW	Top 25% CEM
Top 4% $B	Top 10% HS	Top 15% $F	Top 15% YW	
Top 5% $AxJ	Top 10% Marb	Top 15% Angle	Top 20% RADG	

Riverbend Bougie M2038 / Lot 219

217 Riverbend Commerce M1675

Birth Date: 09-26-2024 Bull +*21212962 Tattoo: M1675

*Connealy Commerce 20132642	+*G A R Sunbeam	#+*G A R Sunrise
		*G A R Ingenuity 3132
	*Avira of Conanga 814R	+*Connealy Cade
		*Avie of Conanga 624P
+*Spruce Mtn Rita 1083 20004315	+*G A R Reliant	#+*G A R Sure Fire
		+*G A R Destination N244
	*Deer Valley Rita 5646	#+*SandPoint Butkus X797
		Deer Valley Rita 3686

PAP SCORE 38

CED	BW	WW	YW	RADG	DMI	YH	SC	HP	CEM	MILK	TEAT	UDDR	FL
+12	+1.6	+91	+161	+.34	+1.44	+.6	+1.17	+9.6	+14	+20	+.52	+.43	+1.05

MW	MH	DOC	CLAW	ANGLE	PAP	HS	CW	MARB	RE	FAT
+113	+.6	+29	+.42	+.39	-.43	+.77	+78	+.95	+1.32	-.026

$AxH	$AxJ	$M	$W	$F	$G	$B	$C
+237	+239	+66	+81	+127	+79	+206	+333

ACT BW	WW RATIO	YW RATIO	IMF RATIO	RE RATIO	ACT SC
87	100	100	102	97	40

CED	BW	WW	YW	DMI	YH	SC	DOC	HP	CEM	MILK	MW	MH	CW	MB	REA	FAT	TEND	CLAW	ANGL	HS	PAP
12	56	14	6	55	81	58	64	79	11	76	26	68	15	34	1	4	35	24	10	90	32

NON-PARENT MALES

Top 3% REA	Top 5% $AxH	Top 10% $C	Top 10% Doc	Top 20% $W
Top 4% $AxJ	Top 5% CEM	Top 10% $F	Top 10% Fat	Top 20% PAP
Top 4% RADG	Top 5% WW	Top 10% CED	Top 15% $G	Top 25% Claw
Top 4% YW	Top 10% $B	Top 10% CWT	Top 15% Angle	

219 Riverbend Bougie M2038

Birth Date: 06-27-2024 Bull *21071010 Tattoo: M2038

+*BNWZ Bougie 1588 20200640	*SG Salvation	#+*Baldridge Alternative E125
		+*MGR JP Rita 7037
	+*RB Lady Denver 167-453	#*EXAR Denver 2002B
		+*R B Lady Party 167-305
*Riverbend Forever Lady K1165 20572131	*Connealy Legendary 6799	#+*Connealy Legendary 644L
		*Brooklyn of Conanga 6799
	Riverbend Forever Lady D481	+*PA Record Harvest B1059
		Riverbend Forever Lady A325

PAP SCORE 45

CED	BW	WW	YW	RADG	DMI	YH	SC	HP	CEM	MILK	TEAT	UDDR	FL
+6	+1.3	+76	+127	+.25	+1.01	+.8	-.07	+10.0	+14	+35	+.53	+.47	+1.05

MW	MH	DOC	CLAW	ANGLE	PAP	HS	CW	MARB	RE	FAT
+68	+.7	+17	+.44	+.42	+1.74	+.42	+79	+1.36	+1.24	-.015

$AxH	$AxJ	$M	$W	$F	$G	$B	$C
+244	+245	+71	+88	+136	+97	+233	+373

ACT BW	WW RATIO	YW RATIO	IMF RATIO	RE RATIO	ACT SC
78	105	99	116	117	39

CED	BW	WW	YW	DMI	YH	SC	DOC	HP	CEM	MILK	MW	MH	CW	MB	REA	FAT	TEND	CLAW	ANGL	HS	PAP
38	26	19	45	77	34	99	90	65	6	11	44	37	8	7	5	24	98	13	31	37	58

NON-PARENT MALES

Top 3% $AxJ	Top 4% $AxH	Top 10% $W	Top 15% Fat
Top 3% $B	Top 5% $G	Top 10% CWT	Top 25% Angle
Top 3% $C	Top 5% CEM	Top 10% Marb	
Top 3% $F	Top 5% REA	Top 10% Milk	

218 Riverbend Commerce M1577

Birth Date: 09-03-2024 Bull +*21212968 Tattoo: M1577

*Connealy Commerce 20132642	+*G A R Sunbeam	#+*G A R Sunrise
		*G A R Ingenuity 3132
	*Avira of Conanga 814R	+*Connealy Cade
		*Avie of Conanga 624P
+*EXAR Blackcap 2120 19812567	#*GB Fireball 672	+*G A R Sure Fire 6404
		*GB Anticipation 432
	*EXAR Blackcap 6189	#3F Epic 4631
		+*EXAR Blackcap 9384

PAP SCORE 33

CED	BW	WW	YW	RADG	DMI	YH	SC	HP	CEM	MILK	TEAT	UDDR	FL
+17	-1.6	+84	+143	+.23	+2.04	+.4	+.74	+8.9	+18	+29	+.65	+.62	+1.08

MW	MH	DOC	CLAW	ANGLE	PAP	HS	CW	MARB	RE	FAT
+90	+.2	+18	+.47	+.48	-3.70	+.33	+62	+.66	+.86	+.014

$AxH	$AxJ	$M	$W	$F	$G	$B	$C
+155	+137	+69	+94	+97	+56	+153	+267

ACT BW	WW RATIO	YW RATIO	IMF RATIO	RE RATIO	ACT SC
60	100	100	87	90	35

CED	BW	WW	YW	DMI	YH	SC	DOC	HP	CEM	MILK	MW	MH	CW	MB	REA	FAT	TEND	CLAW	ANGL	HS	PAP
2	14	39	36	90	86	38	65	89	6	26	68	92	38	68	30	40	93	53	71	23	1

NON-PARENT MALES

Top 1% CED	Top 1% PAP	Top 10% BW	Top 20% YW
Top 1% CEM	Top 4% $W	Top 15% WW	Top 25% HS

220 Riverbend Bougie M2321

Birth Date: 06-29-2024 Bull *21105694 Tattoo: M2321

+*BNWZ Bougie 1588 20200640	*SG Salvation	#+*Baldridge Alternative E125
		+*MGR JP Rita 7037
	+*RB Lady Denver 167-453	#*EXAR Denver 2002B
		+*R B Lady Party 167-305
+*Riverbend Blackbird D1756 19135870	#*Sitz Top Game 561X	#+GDAR Game Day 449
		#Sitz Pride 88T
	+Riverbend Blackbird 721T	#*Riverbend Mile High 3718
		+Riverbend Blackbird 4311

PAP SCORE >50

CED	BW	WW	YW	RADG	DMI	YH	SC	HP	CEM	MILK	TEAT	UDDR	FL
+8	+2.7	+73	+121	+.22	+1.41	+.8	+.85	+14.6	+10	+40	+.44	+.43	+1.08

MW	MH	DOC	CLAW	ANGLE	PAP	HS	CW	MARB	RE	FAT
+49	+.4	+25	+.44	+.53	+2.00	+.20	+77	+1.02	+1.42	+.002

$AxH	$AxJ	$M	$W	$F	$G	$B	$C
+203	+214	+91	+87	+125	+81	+207	+359

ACT BW	WW RATIO	YW RATIO	IMF RATIO	RE RATIO	ACT SC
75	102	99	104	111	39

CED	BW	WW	YW	DMI	YH	SC	DOC	HP	CEM	MILK	MW	MH	CW	MB	REA	FAT	TEND	CLAW	ANGL	HS	PAP
82	84	51	65	50	50	45	51	7	62	2	81	75	19	20	3	37	99	14	62	7	68

NON-PARENT MALES

Top 1% Milk	Top 10% $B	Top 10% CWT	Top 15% HPreg
Top 2% REA	Top 10% $F	Top 10% HS	Top 25% Doc
Top 5% $C	Top 10% $M	Top 15% $AxH	
Top 10% $AxJ	Top 10% $W	Top 15% $G	

221 Riverbend Bougie M2408

Birth Date: 06-28-2024 Bull +*21105709 Tattoo: M2408

+*BNWZ Bougie 1588 20200640	*SG Salvation	#+*Baldridge Alternative E125	
		+*MGR JP Rita 7037	
	+*RB Lady Denver 167-453	#*EXAR Denver 2002B	
		+*R B Lady Party 167-305	
+*Chair Rock Sure Fire 7003 18789787	#+*G A R Sure Fire	#*Connealy In Sure 8524	
		+Chair Rock 5050 G A R 8086	
	+*Chair Rock Prophet 3054	#+*G A R Prophet	PAP SCORE
		+*Chair Rock 5050 G A R 1131	48

CED	BW	WW	YW	RADG	DMI	YH	SC	HP	CEM	MILK	TEAT	UDDR	FL
-5	+5.9	+86	+149	+.30	+1.39	+.5	+1.56	+7.9	-1	+22	+.65	+.66	+.96

MW	MH	DOC	CLAW	ANGLE	PAP	HS	CW	MARB	RE	FAT
+77	+.5	+20	+.37	+.36	+2.32	+.55	+78	+1.18	+1.06	+.015

$AxH	$AxJ	$M	$W	$F	$G	$B	$C
+214	+201	+60	+67	+133	+84	+217	+341

ACT BW	WW RATIO	YW RATIO	IMF RATIO	RE RATIO	ACT SC
71	100	100	100	100	40

CED	BW	WW	YW	DMI	YH	SC	DOC	HP	CEM	MILK	MW	MH	CW	MB	REA	FAT	TEND	CLAW	ANGL	HS	PAP
98	97	17	16	72	59	20	72	89	95	83	40	49	12	10	21	66	97	7	2	70	79

NON-PARENT MALES

Top 4% $F, Top 10% $AxH, Top 10% $AxJ, Top 10% $B, Top 10% $C, Top 10% Angle, Top 10% CWT, Top 10% WW, Top 15% $G, Top 15% Claw, Top 15% REA, Top 15% SC, Top 15% YW, Top 20% Marb, Top 20% RADG, Top 25% UDDER

222 Riverbend Promontory M2206

Birth Date: 06-20-2024 Bull *21105620 Tattoo: M2206

+*Riverbend Promontory 8533 19365124	#*EXAR Monumental 6056B	#3F Epic 4631	
		*FWY 7008 of C085 4029	
	+*Spruce Mtn Blackbird 2318	#*Summitcrest Complete 1P55	
		+*Sandpoint Blackbird 8809	
*Riverbend Lucy G1118 19847410	*VAR Delivery 7007	#*V A R Discovery 2240	
		+*VC Rita 5087	
	*Riverbend Lucy E1244	#*V A R Generation 2100	PAP SCORE
		+*Riverbend Lucy B1702	>50

CED	BW	WW	YW	RADG	DMI	YH	SC	HP	CEM	MILK	TEAT	UDDR	FL
+10	+.2	+76	+140	+.27	+1.97	+.7	+1.19	+14.0	+14	+32	+.49	+.66	+1.11

MW	MH	DOC	CLAW	ANGLE	PAP	HS	CW	MARB	RE	FAT
+100	+.5	+29	+.61	+.54	+3.68	+.41	+65	+.75	+.83	+.024

$AxH	$AxJ	$M	$W	$F	$G	$B	$C
+116	+96	+67	+79	+107	+59	+167	+284

ACT BW	WW RATIO	YW RATIO	IMF RATIO	RE RATIO	ACT SC
70	74	94	N/A	N/A	40

CED	BW	WW	YW	DMI	YH	SC	DOC	HP	CEM	MILK	MW	MH	CW	MB	REA	FAT	TEND	CLAW	ANGL	HS	PAP
41	33	8	12	96	21	33	24	35	17	22	8	28	4	35	54	83	94	93	82	30	68

NON-PARENT MALES

Top 5% CEM, Top 10% Doc, Top 15% Milk, Top 20% CED, Top 20% HPreg, Top 20% YW, Top 25% $W, Top 25% UDDER

223 Riverbend Papa M2327

Birth Date: 06-30-2024 Bull *21105631 Tattoo: M2327

*HAYNES Papa 0100 19842240	#*Tehama Patriarch F028	#*S S Niagara Z29	
		Tehama Elite Blackbird D826	
	HAYNES Elite Lass 452 8247	#*HAYNES Outright 452	
		HAYNES Elite Lass Waylon 366	
*Riverbend Rita D1069 18796722	#*Woodside Rito 4P26 of 0242	#+*G A R Prophet	
		+Rita 0242 of Rita 7O68 5M2	
	Riverbend Rita B1097	+*Riverbend Peerless 0016	PAP SCORE
		+Riverbend Rita Y1544	35

CED	BW	WW	YW	RADG	DMI	YH	SC	HP	CEM	MILK	TEAT	UDDR	FL
+5	+1.8	+70	+126	+.20	+2.29	+.4	+.81	+11.4	+13	+23	+.75	+.55	+1.03

MW	MH	DOC	CLAW	ANGLE	PAP	HS	CW	MARB	RE	FAT
+64	+.3	+21	+.51	+.53	+.43	+.46	+66	+1.38	+1.18	+.050

$AxH	$AxJ	$M	$W	$F	$G	$B	$C
+204	+190	+68	+64	+105	+92	+198	+325

ACT BW	WW RATIO	YW RATIO	IMF RATIO	RE RATIO	ACT SC
70	95	103	157	103	38

CED	BW	WW	YW	DMI	YH	SC	DOC	HP	CEM	MILK	MW	MH	CW	MB	REA	FAT	TEND	CLAW	ANGL	HS	PAP
40	51	55	69	93	77	50	14	46	9	85	73	74	40	6	9	93	77	56	91	51	22

NON-PARENT MALES

Top 10% $G, Top 10% CEM, Top 10% Marb, Top 10% REA, Top 15% $AxH, Top 15% $AxJ, Top 15% $B, Top 15% $C, Top 15% TEAT

224 Riverbend Guru M2381

Birth Date: 07-20-2024 Bull *21105642 Tattoo: M2381

*PF Guru 0703 19916382	+*EXAR Guru 8719B	#*EXAR Monumental 6056B	
		+*EXAR Blackcap 9384	
	*Pollard Lucy 7572	#+*TEX Playbook 5437	
		+*Basin Lucy 9093	
*Blackstone Black Magic 9019 19427895	#*Byergo Black Magic 3348	*Silveiras Conversion 8064	
		*Byergo Elia Cupcake 5900	
	+*Blackstone Rita 4262	+*Three Trees Shenandoah 1C49	PAP SCORE
		+*G A R 5050 New Design 0545	>50

CED	BW	WW	YW	RADG	DMI	YH	SC	HP	CEM	MILK	TEAT	UDDR	FL
+9	-.2	+53	+110	+.28	+1.21	+.5	+1.94	+13.8	+10	+42	+.49	+.41	+1.09

MW	MH	DOC	CLAW	ANGLE	PAP	HS	CW	MARB	RE	FAT
+22	+.4	+17	+.42	+.41	+1.37	+.37	+50	+1.08	+.98	+.039

$AxH	$AxJ	$M	$W	$F	$G	$B	$C
+168	+156	+86	+68	+96	+76	+173	+310

ACT BW	WW RATIO	YW RATIO	IMF RATIO	RE RATIO	ACT SC
70	89	96	116	100	44

CED	BW	WW	YW	DMI	YH	SC	DOC	HP	CEM	MILK	MW	MH	CW	MB	REA	FAT	TEND	CLAW	ANGL	HS	PAP
62	35	71	28	74	26	14	25	17	93	2	85	38	20	9	8	64	37	39	23	40	43

NON-PARENT MALES

Top 1% Milk, Top 4% SC, Top 15% $M, Top 20% $C, Top 20% $G, Top 20% Angle, Top 20% BW, Top 20% HPreg, Top 20% REA, Top 25% $AxH, Top 25% $AxJ, Top 25% Claw, Top 25% Marb

225 Riverbend Tahoe M2401

Birth Date: 08-21-2024 Bull *21105603 Tattoo: M2401

*Riverbend Tahoe K004 20355874	#+*Tehama Tahoe B767	*Tehama Upward Y238	
		+*Tehama Mary Blackbird Y684	
	*Riverbend Rita G010	#+*Baldridge Colonel C251	
		+*Woodside Rita 7027 of 4449	
Riverbend Everelda D1314 18796893	#*Sitz Top Game 561X	#+GDAR Game Day 449	
		#Sitz Pride 88T	
	Riverbend Everelda Z428	#*Hoover Dam	PAP SCORE
		Riverbend Everelda W336	38

CED	BW	WW	YW	RADG	DMI	YH	SC	HP	CEM	MILK	TEAT	UDDR	FL
+13	-.2	+82	+143	+.26	+2.03	+.7	+1.73	+12.7	+15	+32	+.39	+.54	+1.06

MW	MH	DOC	CLAW	ANGLE	PAP	HS	CW	MARB	RE	FAT
+70	+.6	+16	+.42	+.52	-1.07	+.29	+69	+.69	+1.34	-.003

$AxH	$AxJ	$M	$W	$F	$G	$B	$C
+167	+178	+82	+94	+101	+65	+166	+297

ACT BW	WW RATIO	YW RATIO	IMF RATIO	RE RATIO	ACT SC
65	117	109	101	108	42

CED	BW	WW	YW	DMI	YH	SC	DOC	HP	CEM	MILK	MW	MH	CW	MB	REA	FAT	TEND	CLAW	ANGL	HS	PAP
7	18	35	34	82	64	6	81	10	13	25	82	75	24	70	4	24	41	16	65	17	14

NON-PARENT MALES

Top 3% CEM, Top 3% REA, Top 4% $W, Top 10% CED, Top 10% SC, Top 15% Milk, Top 15% PAP, Top 20% $AxJ, Top 20% $M, Top 20% BW, Top 20% CWT, Top 20% HS, Top 20% WW, Top 20% YW, Top 25% $AxH, Top 25% Claw, Top 25% Fat

226 Riverbend Fortress M2491

Birth Date: 07-01-2024 Bull *21164968 Tattoo: M2491

LCC Fortress 09 19880418	*Riverbend Fortress F024	#+*K C F Bennett Fortress	
		*Riverbend Lady Ida D009	
	#LCC Effie 837	#*Connealy Black Granite	
		Leadore Effie B567	
*Riverbend Lady A065 17597213	*Riverbend SF Leverage 179	#*Connealy Right Answer 746	
		+SF Pride 998	
	+*Riverbend Lady Y685	#*Mytty In Focus	PAP SCORE
		+*Riverbend Lady R637	39

CED	BW	WW	YW	RADG	DMI	YH	SC	HP	CEM	MILK	TEAT	UDDR	FL
+9	-.6	+69	+126	+.31	+.95	+.9	+.47	+9.8	+11	+29	+.40	+.40	+1.04

MW	MH	DOC	CLAW	ANGLE	PAP	HS	CW	MARB	RE	FAT
+70	+1.0	+29	+.54	+.49	+.57	+.61	+56	+1.00	+.70	-.009

$AxH	$AxJ	$M	$W	$F	$G	$B	$C
+164	+164	+60	+72	+107	+72	+180	+293

ACT BW	WW RATIO	YW RATIO	IMF RATIO	RE RATIO	ACT SC
74	97	104	97	110	38

CED	BW	WW	YW	DMI	YH	SC	DOC	HP	CEM	MILK	MW	MH	CW	MB	REA	FAT	TEND	CLAW	ANGL	HS	PAP
31	25	64	45	22	75	83	12	86	34	27	68	34	59	19	54	40	50	79	62	80	39

NON-PARENT MALES

Top 15% Milk, Top 20% Claw, Top 20% DMI, Top 20% PAP, Top 25% CEM, Top 25% Doc

Riverbend True Balance N647 /
Lot 229

227 Riverbend Sherman M2565

Birth Date: 08-16-2024 Bull *21165030 Tattoo: M2565

+*Baldridge Sherman 19800451	*Gardens Cache	#*A A R Ten X 7008 S A	
		Green Garden Rita K078	
	+*Baldridge Isabel D753	#*Mill Bar Hickok 7242	
		*Baldridge Isabel Y69	
*Riverbend Rita J1532 20182002	+*Riverbend Resource F1807	#+*S A V Resource 1441	
		+*44 Lucy 3671	
	*Riverbend Rita D1144	#+*Basin Payweight 107S	PAP SCORE
		+Riverbend Rita 872T	>50

CED	BW	WW	YW	RADG	DMI	YH	SC	HP	CEM	MILK	TEAT	UDDR	FL
-5	+6.4	+102	+175	+.30	+2.26	+1.4	+2.89	+13.0	-2	+29	+.27	+.35	+1.07

MW	MH	DOC	CLAW	ANGLE	PAP	HS	CW	MARB	RE	FAT
+133	+1.0	+30	+.26	+.41	+2.15	+.31	+79	+.67	+1.06	+.010

$AxH	$AxJ	$M	$W	$F	$G	$B	$C
+92	+134	+67	+84	+107	+59	+166	+282

ACT BW	WW RATIO	YW RATIO	IMF RATIO	RE RATIO	ACT SC
90	119	111	116	99	45

CED	BW	WW	YW	DMI	YH	SC	DOC	HP	CEM	MILK	MW	MH	CW	MB	REA	FAT	TEND	CLAW	ANGL	HS	PAP
89	92	1	1	100	2	1	16	27	82	42	1	4	1	34	5	32	13	1	8	26	61

NON-PARENT MALES

Top 1% Fat, Top 20% Claw, Top 20% RADG, Top 25% $G, Top 20% Angle, Top 20% Doc, Top 20% REA, Top 25% $C

229 Riverbend True Balance N647

Birth Date: 02-17-2025 Bull +*21355192 Tattoo: N647

*RSA True Balance 1311 20129422	*G A R Home Town	#+*G A R Ashland	
		+*Chair Rock Sure Fire 6095	
	*RSA Forever Lady 9204	#*EXAR Monumental 6056B	
		*RSA Forever Lady 7232	
+*Deer Valley Rita 1718 20250981	*SG Salvation	#+*Baldridge Alternative E125	
		+*MGR JP Rita 7037	
	*Deer Valley Rita 62781	#*V A R Discovery 2240	PAP SCORE
		+*Deer Valley Rita 2276	>50

CED	BW	WW	YW	RADG	DMI	YH	SC	HP	CEM	MILK	TEAT	UDDR	FL
+8	+3.0	+88	+145	+.29	+1.12	+.2	+1.31	+10.4	+9	+23	+.34	+.48	+.97

MW	MH	DOC	CLAW	ANGLE	PAP	HS	CW	MARB	RE	FAT
+74	+.3	+24	+.39	+.36	+1.71	+.43	+75	+1.70	+.98	+.035

$AxH	$AxJ	$M	$W	$F	$G	$B	$C
+291	+263	+78	+85	+129	+107	+236	+384

ACT BW	WW RATIO	YW RATIO	IMF RATIO	RE RATIO	ACT SC
83	100	100	69	103	37

CED	BW	WW	YW	DMI	YH	SC	DOC	HP	CEM	MILK	MW	MH	CW	MB	REA	FAT	TEND	CLAW	ANGL	HS	PAP
69	74	17	46	33	80	27	26	45	38	72	44	63	8	7	3	14	7	18	10	43	26

NON-PARENT MALES

Top 1% $AxH, Top 3% $G, Top 10% WW, Top 15% YW, Top 25% SC, Top 2% $AxJ, Top 3% Marb, Top 15% $W, Top 20% REA, Top 2% $C, Top 5% $F, Top 15% CWT, Top 25% $M, Top 3% $B, Top 10% Angle, Top 15% Claw, Top 25% RADG

228 Riverbend Maverick M2374

Birth Date: 07-18-2024 Bull *21109667 Tattoo: M2374

+*Linz Maverick 0604 19861256	#*Poss Maverick	#+*Basin Payweight 1682	
		Poss Pride 5163	
	+*Linz Lady Inn 3276-6166	#*MAR Innovation 251	
		*RB Lady Tombstone 02-3276	
Riverbend Blackcap E494 18830093	+*ISA Trust A364	#*SydGen Trust 6228	
		+*Basin Lucy 9672	
	#Riverbend Blackcap A085	+*Riverbend Peerless 0016	PAP SCORE
		+Riverbend Blackcap Y509	41

CED	BW	WW	YW	RADG	DMI	YH	SC	HP	CEM	MILK	TEAT	UDDR	FL
+5	+1.2	+74	+121	+.24	+.84	+.3	+.08	+10.6	+5	+31	+.58	+.56	+1.03

MW	MH	DOC	CLAW	ANGLE	PAP	HS	CW	MARB	RE	FAT
+69	+.6	+27	+.59	+.46	+2.29	+.52	+54	+1.03	+1.17	+.015

$AxH	$AxJ	$M	$W	$F	$G	$B	$C
+186	+172	+65	+82	+91	+78	+170	+285

ACT BW	WW RATIO	YW RATIO	IMF RATIO	RE RATIO	ACT SC
75	99	103	106	113	37

CED	BW	WW	YW	DMI	YH	SC	DOC	HP	CEM	MILK	MW	MH	CW	MB	REA	FAT	TEND	CLAW	ANGL	HS	PAP
68	30	41	78	29	88	80	2	57	78	16	61	53	35	35	2	22	27	83	38	48	71

NON-PARENT MALES

Top 10% REA, Top 20% $AxH, Top 20% $G, Top 20% Milk, Top 25% Marb, Top 15% Doc, Top 20% $AxJ, Top 20% $W, Top 25% DMI

230 Riverbend True Balance N636

Birth Date: 01-27-2025 Bull +*21355186 Tattoo: N636

*RSA True Balance 1311 20129422	*G A R Home Town	#+*G A R Ashland	
		+*Chair Rock Sure Fire 6095	
	*RSA Forever Lady 9204	#*EXAR Monumental 6056B	
		*RSA Forever Lady 7232	
+*Poss Blackcap 2623 20302963	*Connealy Clarity	#Cherry Creek Land Grant	
		*Breshie of Conanga 6988	
	+*G A R Sunrise 2016	#+*G A R Sunrise	PAP SCORE
		*G A R Ingenuity 3132	>50

CED	BW	WW	YW	RADG	DMI	YH	SC	HP	CEM	MILK	TEAT	UDDR	FL
+13	+1.2	+95	+161	+.31	+1.49	+.5	+.90	+7.2	+10	+20	+1.01	+.95	+.96

MW	MH	DOC	CLAW	ANGLE	PAP	HS	CW	MARB	RE	FAT
+111	+.9	+22	+.45	+.41	+1.51	+.38	+84	+1.60	+1.31	-.039

$AxH	$AxJ	$M	$W	$F	$G	$B	$C
+303	+280	+62	+89	+138	+111	+250	+386

ACT BW	WW RATIO	YW RATIO	IMF RATIO	RE RATIO	ACT SC
80	100	100	120	97	36

CED	BW	WW	YW	DMI	YH	SC	DOC	HP	CEM	MILK	MW	MH	CW	MB	REA	FAT	TEND	CLAW	ANGL	HS	PAP
24	43	17	20	60	88	52	55	97	86	86	29	48	6	7	2	4	59	45	45	27	24

NON-PARENT MALES

Top 1% $AxH, Top 1% UDDER, Top 3% REA, Top 4% YW, Top 15% RADG, Top 1% $AxJ, Top 2% $C, Top 3% WW, Top 5% Fat, Top 20% Angle, Top 1% $B, Top 2% $F, Top 4% CWT, Top 10% $W, Top 1% TEAT, Top 2% $G, Top 4% Marb, Top 10% CED

Riverbend True Balance N644 / Lot 231

231 Riverbend True Balance N644

Birth Date: 02-13-2025 Bull +*21355191 Tattoo: N644

*RSA True Balance 1311 20129422	*G A R Home Town	#+*G A R Ashland
		+*Chair Rock Sure Fire 6095
	*RSA Forever Lady 9204	#*EXAR Monumental 6056B
		*RSA Forever Lady 7232
+*EPF Pride Plus J150 20175077	+*EZAR Step Up 9178	*G A R Big Step K715
		+*Basin Lucy 4261
	*XLAR Pride Plus 8737	#*EXAR Monumental 6056B
		*EXAR Pride Plus 1497

PAP SCORE >50

CED	BW	WW	YW	RADG	DMI	YH	SC	HP	CEM	MILK	TEAT	UDDR	FL
+14	+1.2	+73	+129	+.26	+1.18	+.4	+1.60	+7.8	+12	+30	+.60	+.68	+1.00

MW	MH	DOC	CLAW	ANGLE	PAP	HS	CW	MARB	RE	FAT
+58	+.2	+19	+.42	+.41	-.32	+.38	+66	+1.55	+.83	+.053

$AxH	$AxJ	$M	$W	$F	$G	$B	$C
+243	+216	+69	+79	+116	+96	+213	+345

ACT BW	WW RATIO	YW RATIO	IMF RATIO	RE RATIO	ACT SC
82	100	100	97	102	40

CED	BW	WW	YW	DMI	YH	SC	DOC	HP	CEM	MILK	MW	MH	CW	MB	REA	FAT	TEND	CLAW	ANGL	HS	PAP
29	41	61	56	42	83	6	22	79	68	42	74	79	24	5	35	59	56	34	18	31	9

NON-PARENT MALES

Top 4% $AxH	Top 10% $B	Top 15% CEM	Top 20% UDDER
Top 4% CED	Top 10% $C	Top 15% SC	Top 25% $W
Top 5% Marb	Top 10% $G	Top 20% Angle	Top 25% Claw
Top 10% $AxJ	Top 15% $F	Top 20% PAP	Top 25% Milk

Riverbend Gettysburg N701 / Lot 232

232 Riverbend Gettysburg N701

Birth Date: 02-16-2025 Bull *21193769 Tattoo: N701

+*EZAR Gettysburg 1061 20028170	*WAR Cavalry B063 Z044	#*Connealy Cavalry 1149
		War CC&7 Z044 X029
	*Paf Rita 7096	#*Connealy Confidence Plus
		*Paf Rita 5091
+*Circle G Ruby 2097 20295455	+*G A R Transcendent	#*G A R Momentum
		+*G A R Prophet 2685
	+*Spruce Mtn Ruby 9585	#+*Hoover No Doubt
		+*Spruce Mtn Ruby 6539

PAP SCORE 39

CED	BW	WW	YW	RADG	DMI	YH	SC	HP	CEM	MILK	TEAT	UDDR	FL
+13	-.6	+79	+137	+.28	+1.19	+.4	+.59	+9.9	+17	+26	+.63	+.59	+1.05

MW	MH	DOC	CLAW	ANGLE	PAP	HS	CW	MARB	RE	FAT
+67	+.2	+18	+.44	+.41	+.40	+.17	+64	+1.48	+1.01	+.070

$AxH	$AxJ	$M	$W	$F	$G	$B	$C
+248	+229	+79	+85	+116	+94	+210	+351

ACT BW	WW RATIO	YW RATIO	IMF RATIO	RE RATIO	ACT SC
73	100	100	100	100	35

CED	BW	WW	YW	DMI	YH	SC	DOC	HP	CEM	MILK	MW	MH	CW	MB	REA	FAT	TEND	CLAW	ANGL	HS	PAP
7	17	55	59	27	94	28	44	62	6	44	79	93	47	3	36	93	89	17	15	6	54

NON-PARENT MALES

Top 1% CEM	Top 10% $C	Top 10% Marb	Top 20% Angle	Top 25% YW
Top 4% $AxH	Top 10% $G	Top 15% $F	Top 20% REA	
Top 5% $AxJ	Top 10% CED	Top 15% $W	Top 25% $M	
Top 10% $B	Top 10% HS	Top 15% BW	Top 25% WW	

Riverbend RiseAbove N712 / Lot 233

233 Riverbend RiseAbove N712

Birth Date: 12-23-2024 Bull +*21200061 Tattoo: N712

*Stellpflug Hoffman RiseAbove 20516965	*Hoffman Stagecoach 1908	#+*Tehama Tahoe B767
		#*BSG Countess 1705 of 028
	+*Hoffman 3210 Rita Lady 0256	#*Bar R Jet Black 5063
		#HA Rito Lady 3839
+*KL3 Isabel 0155 19987322	*G A R Home Town	#+*G A R Ashland
		+*Chair Rock Sure Fire 6095
	+*KL3 Isabel 906	#+*Deer Valley Growth Fund
		+*Baldridge Isabel C270

PAP SCORE 46

CED	BW	WW	YW	RADG	DMI	YH	SC	HP	CEM	MILK	TEAT	UDDR	FL
+4	+1.6	+92	+168	+.36	+2.01	+.6	+1.07	+12.1	+1	+28	+.50	+.59	+1.10

MW	MH	DOC	CLAW	ANGLE	PAP	HS	CW	MARB	RE	FAT
+91	+.4	+21	+.52	+.38	+2.11	+.28	+88	+1.20	+.43	+.060

$AxH	$AxJ	$M	$W	$F	$G	$B	$C
+169	+138	+78	+94	+142	+74	+216	+358

ACT BW	WW RATIO	YW RATIO	IMF RATIO	RE RATIO	ACT SC
61	97	97	116	84	35

CED	BW	WW	YW	DMI	YH	SC	DOC	HP	CEM	MILK	MW	MH	CW	MB	REA	FAT	TEND	CLAW	ANGL	HS	PAP
81	82	4	1	96	42	29	30	42	97	43	25	53	2	5	64	75	64	38	5	8	74

NON-PARENT MALES

Top 2% $F	Top 4% $W	Top 15% Angle	Top 25% $AxH
Top 2% RADG	Top 4% WW	Top 20% $G	Top 25% $M
Top 2% YW	Top 5% $C	Top 20% HS	
Top 3% CWT	Top 10% $B	Top 20% Marb	

234 Riverbend RiseAbove N747

Birth Date: 01-15-2025 Bull +*21202947 Tattoo: N747

*Stellpflug Hoffman RiseAbove 20516965	*Hoffman Stagecoach 1908	#+*Tehama Tahoe B767	
		#*BSG Countess 1705 of 028	
	+*Hoffman 3210 Rita Lady 0256	#*Bar R Jet Black 5063	
		#HA Rito Lady 3839	
+*Crazy K Lucy 1083 20125764	*G A R Home Town	#+*G A R Ashland	
		+*Chair Rock Sure Fire 6095	
	+*Basin Lucy 4261	#*EXAR Denver 2002B	PAP SCORE
		+*Basin Lucy 1022	>50

CED	BW	WW	YW	RADG	DMI	YH	SC	HP	CEM	MILK	TEAT	UDDR	FL
+6	+2.3	+79	+133	+.27	+.93	+.2	+.22	+12.8	+12	+31	+.60	+.57	+.99

MW	MH	DOC	CLAW	ANGLE	PAP	HS	CW	MARB	RE	FAT
+35	-.4	+25	+.43	+.40	+.23	+.51	+62	+.97	+.82	+.012

$AxH	$AxJ	$M	$W	$F	$G	$B	$C
+200	+176	+101	+90	+111	+71	+182	+337

ACT BW	WW RATIO	YW RATIO	IMF RATIO	RE RATIO	ACT SC
74	100	100	69	92	35

CED	BW	WW	YW	DMI	YH	SC	DOC	HP	CEM	MILK	MW	MH	CW	MB	REA	FAT	TEND	CLAW	ANGL	HS	PAP
29	42	63	79	19	95	88	6	11	21	59	95	100	77	41	51	52	20	7	2	51	41

NON-PARENT MALES

Top 3% $M	Top 15% CEM	Top 25% $B	Top 25% WW
Top 10% $C	Top 20% $AxJ	Top 25% $F	
Top 10% $W	Top 20% Angle	Top 25% $G	
Top 15% $AxH	Top 20% Milk	Top 25% Doc	

Riverbend RiseAbove N747 / Lot 234

235 Riverbend RiseAbove N730

Birth Date: 12-31-2024 Bull *21202942 Tattoo: N730

*Stellpflug Hoffman RiseAbove 20516965	*Hoffman Stagecoach 1908	#+*Tehama Tahoe B767	
		#*BSG Countess 1705 of 028	
	+*Hoffman 3210 Rita Lady 0256	#*Bar R Jet Black 5063	
		#HA Rito Lady 3839	
+*EPF Rita K4023 20496248	+*BJ Surpass	#+*TEX Playbook 5437	
		+*BJ Prophet 5275	
	+*EPF Rita 5723	#*Deer Valley All In	PAP SCORE
		*G A R Prediction 2740	>50

CED	BW	WW	YW	RADG	DMI	YH	SC	HP	CEM	MILK	TEAT	UDDR	FL
+9	+.7	+86	+137	+.23	+1.49	+.4	+1.07	+12.5	+13	+27	+.55	+.62	+.98

MW	MH	DOC	CLAW	ANGLE	PAP	HS	CW	MARB	RE	FAT
+52	+0	+23	+.59	+.40	+2.04	+.31	+52	+.65	+.53	+.028

$AxH	$AxJ	$M	$W	$F	$G	$B	$C
+95	+61	+92	+98	+81	+50	+132	+263

ACT BW	WW RATIO	YW RATIO	IMF RATIO	RE RATIO	ACT SC
65	100	99	64	90	34

CED	BW	WW	YW	DMI	YH	SC	DOC	HP	CEM	MILK	MW	MH	CW	MB	REA	FAT	TEND	CLAW	ANGL	HS	PAP
18	37	18	67	61	74	55	18	6	28	56	82	92	55	42	85	88	74	62	5	7	66

NON-PARENT MALES

Top 3% $W	Top 10% CEM	Top 20% Angle	Top 25% YW
Top 10% $M	Top 10% WW	Top 25% HS	

Riverbend RiseAbove N730 / Lot 235

236 Riverbend Fireproof N722

Birth Date: 12-26-2024 Bull +*21202895 Tattoo: N722

+*G A R Fireproof 20370357	#*GB Fireball 672	+*G A R Sure Fire 6404	
		*GB Anticipation 432	
	+*Chair Rock Sure Fire 6095	#+*G A R Sure Fire	
		+*Chair Rock Progress 3005	
*EXAR Joy 0582 19836771	#+*Deer Valley Growth Fund	#+*Basin Payweight 1682	
		+*Deer Valley Rita 36113	
	+*EXAR Joy 8990	#*Jindra Acclaim	PAP SCORE
		+EXAR Joy 4681	31

CED	BW	WW	YW	RADG	DMI	YH	SC	HP	CEM	MILK	TEAT	UDDR	FL
+12	-1.1	+75	+139	+.33	+1.45	+.3	+.24	+9.4	+14	+33	+.34	+.30	+1.00

MW	MH	DOC	CLAW	ANGLE	PAP	HS	CW	MARB	RE	FAT
+57	+.2	+32	+.62	+.44	-.51	+.17	+64	+1.26	+.72	+.021

$AxH	$AxJ	$M	$W	$F	$G	$B	$C
+219	+183	+69	+88	+117	+83	+201	+330

ACT BW	WW RATIO	YW RATIO	IMF RATIO	RE RATIO	ACT SC
58	95	97	103	89	34

CED	BW	WW	YW	DMI	YH	SC	DOC	HP	CEM	MILK	MW	MH	CW	MB	REA	FAT	TEND	CLAW	ANGL	HS	PAP
86	57	32	22	94	85	72	1	81	52	30	70	83	6	4	17	63	98	84	24	3	46

NON-PARENT MALES

Top 3% Doc	Top 10% BW	Top 15% $AxJ	Top 15% $G	Top 25% YW
Top 5% CEM	Top 10% CED	Top 15% $B	Top 15% Marb	
Top 10% $AxH	Top 10% HS	Top 15% $C	Top 15% Milk	
Top 10% $W	Top 10% RADG	Top 15% $F	Top 20% PAP	

Riverbend Fireproof N722 / Lot 236

237 Riverbend Ambitious N340

Birth Date: 02-03-2025 Bull *21277020 Tattoo: N340

+*FF Rito Ambitious 20437882	*SEO Ultra Provider	+*G A R Momentum K836	
		+*Chair Rock Progress 3023	
	*RMRK Rita 0237	*Thomas Edison 6764	
		+*RMRK Rita 8232	
*CoX Rita 0105 19657472	#+*Baldridge Alternative E125	Poss Easy Impact 0119	
		Baldridge Blackbird A030	
	+*HR Rita 7857	+*Quaker Hill Firestorm 3PT1	
		+*Crazy K Rita 4291	

PAP SCORE >50

CED	BW	WW	YW	RADG	DMI	YH	SC	HP	CEM	MILK	TEAT	UDDR	FL
+17	+0	+79	+139	+.30	+1.18	+.3	+1.23	+10.4	+15	+24	+.41	+.46	+.95

MW	MH	DOC	CLAW	ANGLE	PAP	HS	CW	MARB	RE	FAT
+73	+.3	+21	+.54	+.50	+.85	+.40	+75	+1.77	+.93	+.020

$AxH	$AxJ	$M	$W	$F	$G	$B	$C
+272	+216	+61	+80	+129	+111	+241	+374

ACT BW	WW RATIO	YW RATIO	IMF RATIO	RE RATIO	ACT SC
86	100	107	150	90	39

CED	BW	WW	YW	DMI	YH	SC	DOC	HP	CEM	MILK	MW	MH	CW	MB	REA	FAT	TEND	CLAW	ANGL	HS	PAP
6	39	12	6	75	68	2	31	44	28	51	26	47	3	2	40	64	66	54	65	24	6

NON-PARENT MALES

Top 1% CED	Top 2% Marb	Top 10% $AxJ	Top 25% BW
Top 2% $AxH	Top 3% $C	Top 15% CWT	Top 25% REA
Top 2% $B	Top 3% CEM	Top 20% $W	Top 25% WW
Top 2% $G	Top 5% $F	Top 20% RADG	Top 25% YW

238 Riverbend Ambitious N260

Birth Date: 01-29-2025 Bull *21280959 Tattoo: N260

+*FF Rito Ambitious 20437882	*SEO Ultra Provider	+*G A R Momentum K836	
		+*Chair Rock Progress 3023	
	*RMRK Rita 0237	*Thomas Edison 6764	
		+*RMRK Rita 8232	
*Riverbend Lucy K303 20358313	*G A R Home Town	#+*G A R Ashland	
		+*Chair Rock Sure Fire 6095	
	*Riverbend Lucy H292	#*MOGCK Entice	
		Riverbend Lucy E336	

PAP SCORE 39

CED	BW	WW	YW	RADG	DMI	YH	SC	HP	CEM	MILK	TEAT	UDDR	FL
+8	+2.7	+77	+128	+.26	+.92	+.5	+.44	+12.7	+8	+29	+.43	+.55	+.96

MW	MH	DOC	CLAW	ANGLE	PAP	HS	CW	MARB	RE	FAT
+68	+.5	+25	+.57	+.46	+1.88	+.42	+71	+1.39	+.89	-.023

$AxH	$AxJ	$M	$W	$F	$G	$B	$C
+232	+203	+69	+79	+120	+95	+215	+348

ACT BW	WW RATIO	YW RATIO	IMF RATIO	RE RATIO	ACT SC
81	87	99	93	96	36

CED	BW	WW	YW	DMI	YH	SC	DOC	HP	CEM	MILK	MW	MH	CW	MB	REA	FAT	TEND	CLAW	ANGL	HS	PAP
69	70	60	67	19	90	19	15	12	56	41	83	86	19	9	28	18	68	90	56	59	40

NON-PARENT MALES

Top 10% $AxH	Top 10% $C	Top 10% Marb	Top 25% $W
Top 10% $AxJ	Top 10% $G	Top 15% $F	Top 25% Doc
Top 10% $B	Top 10% Fat	Top 20% CWT	

239 Riverbend Ambitious N307

Birth Date: 01-31-2025 Bull 21276881 Tattoo: N307

+*FF Rito Ambitious 20437882	*SEO Ultra Provider	+*G A R Momentum K836	
		+*Chair Rock Progress 3023	
	*RMRK Rita 0237	*Thomas Edison 6764	
		+*RMRK Rita 8232	
Riverbend Blackbird D104 18449767	+*Baldridge Jennings Z064	#*Baldridge Waylon W34	
		*Baldridge Maverick T43	
	*Riverbend Blackbird B089	#*Sitz Top Game 561X	
		Riverbend Blackbird Z039	

PAP SCORE 46

CED	BW	WW	YW	RADG	DMI	YH	SC	HP	CEM	MILK	TEAT	UDDR	FL
-2	+3.9	+84	+143	+.32	+.75	+.6	+.21	+9.3	+10	+23	+.49	+.49	+1.05

MW	MH	DOC	CLAW	ANGLE	PAP	HS	CW	MARB	RE	FAT
+95	+.8	+32	+.43	+.37	+.78	+.38	+70	+1.20	+.92	-.009

$AxH	$AxJ	$M	$W	$F	$G	$B	$C
+204	+178	+66	+71	+125	+85	+210	+338

ACT BW	WW RATIO	YW RATIO	IMF RATIO	RE RATIO	ACT SC
102	108	103	90	89	33

CED	BW	WW	YW	DMI	YH	SC	DOC	HP	CEM	MILK	MW	MH	CW	MB	REA	FAT	TEND	CLAW	ANGL	HS	PAP
63	51	40	42	14	75	72	1	42	8	68	43	54	25	12	15	30	16	34	17	35	19

NON-PARENT MALES

Top 3% Doc	Top 10% Angle	Top 15% WW	Top 20% Fat
Top 10% $B	Top 10% RADG	Top 20% $AxJ	Top 20% Marb
Top 10% $C	Top 15% $AxH	Top 20% CWT	Top 20% YW
Top 10% $F	Top 15% $G	Top 20% DMI	Top 25% REA

240 Riverbend Ambitious N286

Birth Date: 01-30-2025 Bull *21280960 Tattoo: N286

+*FF Rito Ambitious 20437882	*SEO Ultra Provider	+*G A R Momentum K836	
		+*Chair Rock Progress 3023	
	*RMRK Rita 0237	*Thomas Edison 6764	
		+*RMRK Rita 8232	
*Riverbend Rita J350 20046776	+*Riverbend Resource F1807	#+*S A V Resource 1441	
		+*44 Lucy 3671	
	Riverbend Rita D468	+*Sitz Game Day 275Z	
		Riverbend Rita W347	

PAP SCORE >50

CED	BW	WW	YW	RADG	DMI	YH	SC	HP	CEM	MILK	TEAT	UDDR	FL
+2	+4.0	+80	+148	+.31	+1.84	+1.1	+.77	+9.7	+3	+29	+.34	+.40	+1.01

MW	MH	DOC	CLAW	ANGLE	PAP	HS	CW	MARB	RE	FAT
+106	+1.0	+26	+.48	+.54	+1.69	+.19	+67	+.97	+.60	+.019

$AxH	$AxJ	$M	$W	$F	$G	$B	$C
+111	+111	+41	+67	+107	+67	+175	+268

ACT BW	WW RATIO	YW RATIO	IMF RATIO	RE RATIO	ACT SC
101	105	109	112	107	37

CED	BW	WW	YW	DMI	YH	SC	DOC	HP	CEM	MILK	MW	MH	CW	MB	REA	FAT	TEND	CLAW	ANGL	HS	PAP
91	90	6	4	96	2	8	8	50	75	43	2	1	4	61	35	23	61	30	64	4	15

NON-PARENT MALES

Top 10% HS	Top 15% YW	Top 20% WW
Top 15% RADG	Top 20% Doc	Top 25% CWT

241 Riverbend Ambitious N464

Birth Date: 02-23-2025 Bull *21280966 Tattoo: N464

+*FF Rito Ambitious 20437882	*SEO Ultra Provider	+*G A R Momentum K836	
		+*Chair Rock Progress 3023	
	*RMRK Rita 0237	*Thomas Edison 6764	
		+*RMRK Rita 8232	
*Riverbend Blackbird K164 20866782	+*Sterling Pacific 904	#+*Hoover No Doubt	
		+*Baldridge Isabel B082	
	*Riverbend Blackbird D118	#+*V A R Reserve 1111	
		*Riverbend Blackbird B058	

PAP SCORE 33

CED	BW	WW	YW	RADG	DMI	YH	SC	HP	CEM	MILK	TEAT	UDDR	FL
+15	+.6	+72	+117	+.23	+.59	+.1	+.98	+9.8	+15	+11	+.65	+.56	+.90

MW	MH	DOC	CLAW	ANGLE	PAP	HS	CW	MARB	RE	FAT
+55	+0	+28	+.54	+.49	-.35	+.39	+38	+1.46	+.82	-.002

$AxH	$AxJ	$M	$W	$F	$G	$B	$C
+216	+174	+55	+57	+82	+96	+178	+286

ACT BW	WW RATIO	YW RATIO	IMF RATIO	RE RATIO	ACT SC
80	104	100	124	98	36

CED	BW	WW	YW	DMI	YH	SC	DOC	HP	CEM	MILK	MW	MH	CW	MB	REA	FAT	TEND	CLAW	ANGL	HS	PAP
6	26	47	79	23	95	15	4	36	3	98	73	91	80	4	61	58	57	66	46	32	7

NON-PARENT MALES

Top 3% CED	Top 10% $G	Top 15% Doc	Top 25% $B
Top 3% CEM	Top 10% Marb	Top 20% $AxJ	Top 25% Fat
Top 10% $AxH	Top 15% DMI	Top 20% PAP	

242 Riverbend Bougie N308

Birth Date: 01-31-2025 Bull *21281666 Tattoo: N308

+*BNWZ Bougie 1588 20200640	*SG Salvation	#+*Baldridge Alternative E125	
		+*MGR JP Rita 7037	
	+*RB Lady Denver 167-453	#*EXAR Denver 2002B	
		+*R B Lady Party 167-305	
+*Riverbend Queen F732 19410102	#+*Quaker Hill Rampage 0A36	#MCC Daybreak	
		+*QHF Blackcap 6E2 of4V16 4355	
	+Blackstone Queen 0577	*B/R Future Direction 4268	
		+CSP Queen P101	

PAP SCORE 39

CED	BW	WW	YW	RADG	DMI	YH	SC	HP	CEM	MILK	TEAT	UDDR	FL
+10	+.8	+70	+117	+.23	+1.10	+.3	+1.22	+10.8	+13	+18	+.41	+.31	+1.01

MW	MH	DOC	CLAW	ANGLE	PAP	HS	CW	MARB	RE	FAT
+29	+.1	+11	+.54	+.54	+.96	+.61	+60	+1.26	+1.04	-.006

$AxH	$AxJ	$M	$W	$F	$G	$B	$C
+226	+204	+70	+67	+113	+89	+203	+333

ACT BW	WW RATIO	YW RATIO	IMF RATIO	RE RATIO	ACT SC
88	88	94	71	113	37

CED	BW	WW	YW	DMI	YH	SC	DOC	HP	CEM	MILK	MW	MH	CW	MB	REA	FAT	TEND	CLAW	ANGL	HS	PAP
8	8	63	80	49	79	42	91	54	33	95	89	84	58	17	30	18	99	75	72	75	49

NON-PARENT MALES

Top 10% $AxH	Top 10% $C	Top 15% Marb	Top 20% CED
Top 10% $AxJ	Top 10% $G	Top 15% REA	Top 25% Fat
Top 10% $B	Top 10% CEM	Top 20% $F	

243 Riverbend Optimum N087

Birth Date: 02-22-2025 Bull *21280795 Tattoo: N087

+*Deer Valley Optimum 9246 19466633	#+*Deer Valley Growth Fund	#+*Basin Payweight 1682
		+*Deer Valley Rita 36113
	+*G A R Progress 830	#+*G A R Progress
		G A R 1I1 Rito 3346
+*Riverbend Rita L265 20690809	*HCC Whitewater 9010	#*Mill Brae Identified 4031
		*Rock Creek Sara 6066
	+*Crazy K Rita 5021	#*V A R Discovery 2240
		+*SJH Complete of 6108 1564

PAP SCORE >50

CED	BW	WW	YW	RADG	DMI	YH	SC	HP	CEM	MILK	TEAT	UDDR	FL
+4	+2.3	+87	+159	+.30	+2.15	+.7	+.99	+11.2	+12	+31	+.60	+.59	+1.02

MW	MH	DOC	CLAW	ANGLE	PAP	HS	CW	MARB	RE	FAT
+88	+.7	+19	+.69	+.47	+2.26	+.70	+79	+.92	+1.06	+.051

$AxH	$AxJ	$M	$W	$F	$G	$B	$C
+196	+205	+63	+89	+128	+68	+197	+319

ACT BW	WW RATIO	YW RATIO	IMF RATIO	RE RATIO	ACT SC
85	120	112	78	106	34

CED	BW	WW	YW	DMI	YH	SC	DOC	HP	CEM	MILK	MW	MH	CW	MB	REA	FAT	TEND	CLAW	ANGL	HS	PAP
75	79	19	10	88	44	13	67	63	14	35	35	30	9	36	12	78	92	93	40	78	70

NON-PARENT MALES

Top 5% YW	Top 10% CWT	Top 15% $C	Top 20% RADG
Top 10% $AxJ	Top 10% WW	Top 15% CEM	
Top 10% $F	Top 15% $AxH	Top 15% REA	
Top 10% $W	Top 15% $B	Top 20% Milk	

Crazy K Rita 5021 / The $137,500 grandam of Lot 243.

244 Riverbend Craftsman N455

Birth Date: 02-21-2025 Bull *21284283 Tattoo: N455

*Connealy Craftsman 20132505	*Sitz Resilient 10208	#*Sitz Stellar 726D
		*Sitz Miss Burgess 1856
	#*Black Cathy of Conanga 8521	*Connealy Niobrara 5451
		Black Carla of Conanga 450
*Riverbend Blackcap K336 20359310	#+*Baldridge Alternative E125	Poss Easy Impact 0119
		Baldridge Blackbird A030
	*Riverbend Blackcap G517	#*Woodside Rito 4P26 of 0242
		Riverbend Blackcap B525

PAP SCORE 34

CED	BW	WW	YW	RADG	DMI	YH	SC	HP	CEM	MILK	TEAT	UDDR	FL
+8	-.7	+73	+127	+.28	+1.15	+.1	+.90	+11.3	+7	+34	+.65	+.54	+1.03

MW	MH	DOC	CLAW	ANGLE	PAP	HS	CW	MARB	RE	FAT
+43	+.3	+15	+.32	+.43	+.40	+.58	+51	+1.18	+1.21	+.030

$AxH	$AxJ	$M	$W	$F	$G	$B	$C
+206	+184	+86	+90	+90	+85	+175	+313

ACT BW	WW RATIO	YW RATIO	IMF RATIO	RE RATIO	ACT SC
80	103	103	103	120	37

CED	BW	WW	YW	DMI	YH	SC	DOC	HP	CEM	MILK	MW	MH	CW	MB	REA	FAT	TEND	CLAW	ANGL	HS	PAP
22	2	69	56	38	99	25	75	66	83	22	91	83	86	5	8	75	29	8	19	67	40

NON-PARENT MALES

Top 4% Claw	Top 10% REA	Top 15% $G	Top 20% $C
Top 10% $W	Top 15% $AxH	Top 15% $M	Top 20% Marb
Top 10% Milk	Top 15% $AxJ	Top 15% BW	

245 Riverbend Craftsman N045

Birth Date: 02-06-2025 Bull *21287599 Tattoo: N045

*Connealy Craftsman 20132505	*Sitz Resilient 10208	#*Sitz Stellar 726D
		*Sitz Miss Burgess 1856
	#*Black Cathy of Conanga 8521	*Connealy Niobrara 5451
		Black Carla of Conanga 450
*Riverbend Everelda L012 20732139	+*Poss Rawhide	#*Poss Maverick
		+*Poss Blueblood 6502
	Riverbend Everelda J216	#+*Tehama Tahoe B767
		Riverbend Everelda G023

PAP SCORE >50

CED	BW	WW	YW	RADG	DMI	YH	SC	HP	CEM	MILK	TEAT	UDDR	FL
+5	+2.1	+86	+141	+.29	+.89	+.5	+.69	+9.8	+8	+31	+.61	+.64	+1.00

MW	MH	DOC	CLAW	ANGLE	PAP	HS	CW	MARB	RE	FAT
+77	+.5	+25	+.49	+.44	+2.19	+.30	+66	+.99	+.75	+.026

$AxH	$AxJ	$M	$W	$F	$G	$B	$C
+195	+186	+73	+94	+111	+70	+181	+308

ACT BW	WW RATIO	YW RATIO	IMF RATIO	RE RATIO	ACT SC
78	114	108	93	102	36

CED	BW	WW	YW	DMI	YH	SC	DOC	HP	CEM	MILK	MW	MH	CW	MB	REA	FAT	TEND	CLAW	ANGL	HS	PAP
71	67	17	34	42	71	20	26	78	92	25	39	58	35	18	48	68	58	44	40	39	71

NON-PARENT MALES

Top 4% $W	Top 20% $C	Top 25% $B	Top 25% Doc
Top 10% WW	Top 20% HS	Top 25% $F	Top 25% RADG
Top 15% $AxH	Top 20% Milk	Top 25% $G	
Top 15% $AxJ	Top 20% YW	Top 25% DMI	

Riverbend Craftsman N455 / Lot 244

Riverbend Craftsman N045 / Lot 245

Riverbend Prolific N677 / Lot 246

248 Riverbend Statesman N275

Birth Date: 01-29-2025 Bull +*21280868 Tattoo: N275

*Virginia Tech Statesman 20085208
#*Tehama Patriarch F028
#*S S Niagara Z29
Tehama Elite Blackbird D826
+*Vpi 310A Rita 9G6 Et
#*Ellingson Homestead 6030
AED Rita 310A

*EXAR Blackcap 7888 19086337
#+*EXAR Stud 4658B
#*A A R Ten X 7008 S A
*EXAR Blackcap 4938
+*BoBo Rita 1559
#+*PVF Insight 0129
EXAR Blackcap 2467

PAP SCORE 37

CED	BW	WW	YW	RADG	DMI	YH	SC	HP	CEM	MILK	TEAT	UDDR	FL
+10	+.5	+65	+127	+.31	+1.31	+.4	+1.00	+11.8	+11	+32	+.87	+.60	+.99

MW	MH	DOC	CLAW	ANGLE	PAP	HS	CW	MARB	RE	FAT
+92	+.8	+9	+.59	+.48	-1.90	+.20	+52	+1.41	+.55	+.094

$AxH	$AxJ	$M	$W	$F	$G	$B	$C
+196	+162	+42	+64	+103	+83	+187	+285

ACT BW	WW RATIO	YW RATIO	IMF RATIO	RE RATIO	ACT SC
96	86	101	135	99	35

CED	BW	WW	YW	DMI	YH	SC	DOC	HP	CEM	MILK	MW	MH	CW	MB	REA	FAT	TEND	CLAW	ANGL	HS	PAP
5	8	63	19	80	63	34	79	34	29	33	14	19	54	2	55	100	21	89	51	5	15

NON-PARENT MALES

Top 4% PAP
Top 4% TEAT
Top 10% HS
Top 10% Marb
Top 15% $AxH
Top 15% $G
Top 15% Milk
Top 15% RADG
Top 20% $B
Top 20% CED
Top 25% $AxJ
Top 25% CEM

246 Riverbend Prolific N677

Birth Date: 02-19-2025 Bull +*21237345 Tattoo: N677

*Ellingson Prolific 20136857
*Ellingson Profound 8155
#*S Powerpoint WS 5503
#+*EA Rosetta 6157
#EA Queen 8070
#Koupal Juneau 797
EA Queen 2350

+*Riverbend Blackbird H028 19720861
#*MOGCK Entice
#SydGen Enhance
#*MOGCK Erica 2255
+*Vintage Blackbird 7480
#+*TEX Playbook 5437
+*Sandpoint Blackbird 8809

PAP SCORE >50

CED	BW	WW	YW	RADG	DMI	YH	SC	HP	CEM	MILK	TEAT	UDDR	FL
+2	+3.7	+88	+153	+.24	+2.54	+.6	+.94	+14.4	+11	+22	+.27	+.33	+1.03

MW	MH	DOC	CLAW	ANGLE	PAP	HS	CW	MARB	RE	FAT
+76	+.7	+26	+.24	+.29	+2.30	+.48	+74	+.59	+.70	+.017

$AxH	$AxJ	$M	$W	$F	$G	$B	$C
+97	+77	+97	+78	+106	+50	+157	+301

ACT BW	WW RATIO	YW RATIO	IMF RATIO	RE RATIO	ACT SC
96	100	100	112	103	38

CED	BW	WW	YW	DMI	YH	SC	DOC	HP	CEM	MILK	MW	MH	CW	MB	REA	FAT	TEND	CLAW	ANGL	HS	PAP
76	84	13	17	100	39	88	36	1	8	86	41	34	5	62	40	47	64	18	5	55	32

NON-PARENT MALES

Top 1% Angle
Top 1% Claw
Top 4% $M
Top 10% WW
Top 10% YW
Top 15% CWT
Top 15% HPreg
Top 20% Doc
Top 25% $C
Top 25% $W
Top 25% CEM

249 Riverbend Craftsman N256

Birth Date: 01-28-2025 Bull *21284281 Tattoo: N256

*Connealy Craftsman 20132505
*Sitz Resilient 10208
#*Sitz Stellar 726D
*Sitz Miss Burgess 1856
#*Black Cathy of Conanga 8521
*Connealy Niobrara 5451
Black Carla of Conanga 450

*Riverbend Blackcap K375 20358407
+*Poss Rawhide
#*Poss Maverick
+*Poss Blueblood 6502
*Riverbend Blackcap F447
#+*Baldridge Titan A139
#*Riverbend Blackcap B274

PAP SCORE >50

CED	BW	WW	YW	RADG	DMI	YH	SC	HP	CEM	MILK	TEAT	UDDR	FL
+8	+.3	+70	+122	+.29	+.71	+.5	+.29	+12.4	+10	+34	+.80	+.71	+.98

MW	MH	DOC	CLAW	ANGLE	PAP	HS	CW	MARB	RE	FAT
+55	+.6	+21	+.57	+.48	+2.62	+.74	+56	+.93	+.59	+.076

$AxH	$AxJ	$M	$W	$F	$G	$B	$C
+163	+142	+74	+82	+106	+61	+168	+292

ACT BW	WW RATIO	YW RATIO	IMF RATIO	RE RATIO	ACT SC
76	99	101	120	85	34

CED	BW	WW	YW	DMI	YH	SC	DOC	HP	CEM	MILK	MW	MH	CW	MB	REA	FAT	TEND	CLAW	ANGL	HS	PAP
35	21	58	54	31	67	80	42	26	39	8	67	53	60	16	64	94	41	67	33	82	76

NON-PARENT MALES

Top 10% Milk
Top 10% TEAT
Top 15% DMI
Top 15% UDDER
Top 20% $W
Top 25% RADG

247 Riverbend Cover Bases N330

Birth Date: 02-02-2025 Bull +*21280873 Tattoo: N330

+*EXAR Cover The Bases 0819B 19850399
+*Roseda Powerball23 F091
#*E W A Peyton 642
*Roseda Blackcap B103 D118
+*2 Bar GAdvance 5134
*G A R Advance
+*2 Bar Cash 3483

+*Vintage Blackbird 7260 18748526
#+*Basin Payweight 1682
#+*Basin Payweight 006S
21AR O Lass 7017
+*Sandpoint Blackbird 8809
#*Connealy Onward
+Riverbend Blackbird 4301

PAP SCORE >50

CED	BW	WW	YW	RADG	DMI	YH	SC	HP	CEM	MILK	TEAT	UDDR	FL
+8	+2.3	+85	+145	+.32	+.79	+.5	+1.12	+8.4	+5	+23	+.33	+.27	+.99

MW	MH	DOC	CLAW	ANGLE	PAP	HS	CW	MARB	RE	FAT
+124	+.8	+24	+.56	+.45	+3.28	+.79	+60	+1.43	+.89	+.029

$AxH	$AxJ	$M	$W	$F	$G	$B	$C
+229	+199	+31	+74	+108	+93	+201	+292

ACT BW	WW RATIO	YW RATIO	IMF RATIO	RE RATIO	ACT SC
68	100	100	113	102	36

CED	BW	WW	YW	DMI	YH	SC	DOC	HP	CEM	MILK	MW	MH	CW	MB	REA	FAT	TEND	CLAW	ANGL	HS	PAP
44	65	37	35	22	86	55	20	75	90	84	33	65	45	9	23	70	22	58	36	85	54

NON-PARENT MALES

Top 10% $AxH
Top 10% $G
Top 10% Marb
Top 10% RADG
Top 15% $AxJ
Top 15% $B
Top 15% WW
Top 15% YW
Top 20% DMI
Top 25% $F

Riverbend Cover Bases N330 / Lot 247

250 Riverbend Jameson N778

Birth Date: 01-25-2025 Bull +*21335685 Tattoo: N778

*Basin Jameson 1076	+*Basin Deposit 6249	#*Basin Advance 3134
20071781		+*Basin Lucy 4288
	*Basin Joy 9140	#*EXAR Monumental 6056B
		+*Basin Joy 5367
+*Goode Sunrise 7804	#+*G A R Sunrise	#MCC Daybreak
19114624		+*G A R Objective R227
	+*Goode 9Q20 5858	#+*Rito 9Q20 of Rita 5F56 GHM
		+*G A R Ambush 0H18

PAP SCORE 32

CED	BW	WW	YW	RADG	DMI	YH	SC	HP	CEM	MILK	TEAT	UDDR	FL
+12	+.9	+98	+163	+.26	+2.11	+.7	+.85	+8.3	+10	+31	+.39	+.39	+1.09

MW	MH	DOC	CLAW	ANGLE	PAP	HS	CW	MARB	RE	FAT
+84	+.6	+26	+.36	+.43	-3.11	+.46	+77	+1.42	+1.01	+.006

$AxH	$AxJ	$M	$W	$F	$G	$B	$C
+217	+190	+86	+111	+110	+96	+206	+353

ACT BW	WW RATIO	YW RATIO	IMF RATIO	RE RATIO	ACT SC
79	100	100	99	98	36

	CED	BW	WW	YW	DMI	YH	SC	DOC	HP	CEM	MILK	MW	MH	CW	MB	REA	FAT	TEND	CLAW	ANGL	HS	PAP
	8	29	2	7	97	32	18	26	87	70	33	17	24	6	11	28	36	60	18	30	38	1

NON-PARENT MALES

Top 1% $W	Top 10% $AxH	Top 10% CED	Top 15% $AxJ	Top 20% REA
Top 1% PAP	Top 10% $B	Top 10% CWT	Top 15% $M	Top 25% $F
Top 2% WW	Top 10% $C	Top 10% Claw	Top 20% Doc	
Top 4% YW	Top 10% $G	Top 10% Marb	Top 20% Milk	

Riverbend Jameson N778 / Lot 250

251 Riverbend Black Label N777

Birth Date: 01-25-2025 Bull +*21335598 Tattoo: N777

+*Riverbend Black Label J1810	*SG Salvation	#+*Baldridge Alternative E125
20342645		+*MGR JP Rita 7037
	+*E W A 6121 of 3128 Sure Fire	#+*G A R Sure Fire
		+*E W A 3128 of 9O67 Weigh Up
+*Vintage Chloe 9071	#+*V A R Power Play 7018	#+*Basin Payweight 1682
19349028		+*Sandpoint Blackbird 8809
	+*DCF Chloe 5769	#*V A R Discovery 2240
		EXAR Chloe 2385

PAP SCORE 46

CED	BW	WW	YW	RADG	DMI	YH	SC	HP	CEM	MILK	TEAT	UDDR	FL
+8	+2.9	+99	+171	+.37	+1.39	+1.1	+1.03	+12.2	+8	+26	+.41	+.50	+1.08

MW	MH	DOC	CLAW	ANGLE	PAP	HS	CW	MARB	RE	FAT
+136	+1.3	+25	+.60	+.58	+1.32	+.86	+88	+1.29	+.75	+.071

$AxH	$AxJ	$M	$W	$F	$G	$B	$C
+200	+192	+55	+90	+142	+81	+224	+346

ACT BW	WW RATIO	YW RATIO	IMF RATIO	RE RATIO	ACT SC
88	103	105	129	102	36

	CED	BW	WW	YW	DMI	YH	SC	DOC	HP	CEM	MILK	MW	MH	CW	MB	REA	FAT	TEND	CLAW	ANGL	HS	PAP
	29	67	4	3	66	12	39	8	29	68	49	2	5	2	8	44	93	55	73	66	99	68

NON-PARENT MALES

Top 1% RADG	Top 2% YW	Top 10% $C	Top 15% $AxJ	Top 25% Doc
Top 2% $F	Top 3% CWT	Top 10% $W	Top 15% $G	
Top 2% WW	Top 4% $B	Top 15% $AxH	Top 15% Marb	

Riverbend Black Label N777 / Lot 251

252 Riverbend Black Label N781

Birth Date: 01-28-2025 Bull *21335597 Tattoo: N781

+*Riverbend Black Label J1810	*SG Salvation	#+*Baldridge Alternative E125
20342645		+*MGR JP Rita 7037
	+*E W A 6121 of 3128 Sure Fire	#+*G A R Sure Fire
		+*E W A 3128 of 9O67 Weigh Up
*Audley Rita K016	*G A R Home Town	#+*G A R Ashland
20340035		+*Chair Rock Sure Fire 6095
	*Audley Rita G031	#SydGen Enhance
		*44 Rita 3072

PAP SCORE >50

CED	BW	WW	YW	RADG	DMI	YH	SC	HP	CEM	MILK	TEAT	UDDR	FL
+10	+2.4	+77	+136	+.25	+1.71	+.7	+.37	+10.8	+7	+29	+.36	+.53	+1.06

MW	MH	DOC	CLAW	ANGLE	PAP	HS	CW	MARB	RE	FAT
+82	+.8	+24	+.50	+.48	+2.90	+.30	+67	+1.53	+.93	-.016

$AxH	$AxJ	$M	$W	$F	$G	$B	$C
+224	+210	+63	+76	+108	+102	+210	+335

ACT BW	WW RATIO	YW RATIO	IMF RATIO	RE RATIO	ACT SC
88	102	104	123	93	35

	CED	BW	WW	YW	DMI	YH	SC	DOC	HP	CEM	MILK	MW	MH	CW	MB	REA	FAT	TEND	CLAW	ANGL	HS	PAP
	22	61	52	37	82	42	54	52	44	82	40	46	43	22	5	13	14	91	38	33	45	69

NON-PARENT MALES

Top 4% $G	Top 10% $AxJ	Top 15% Fat	Top 25% $F	Top 25% YW
Top 5% Marb	Top 10% $B	Top 20% CED	Top 25% CWT	
Top 10% $AxH	Top 10% $C	Top 20% HS	Top 25% REA	

Riverbend Black Label N781 / Lot 252

253 Riverbend Black Label N316

Birth Date: 02-01-2025 Bull *21280840 Tattoo: N316

+*Riverbend Black Label J1810 20342645	*SG Salvation	#+*Baldridge Alternative E125
		+*MGR JP Rita 7037
	+*E W A 6121 of 3128 Sure Fire	#+*G A R Sure Fire
		+*E W A 3128 of 9067 Weigh Up
*Riverbend Rita K178 20359469	+*DVAR Huckleberry 871	#*Connealy Confidence Plus
		+*Dvar Henrietta Pride 4001
	Riverbend Rita C326	#*Sitz Top Game 561X
		+Riverbend Rita Z842

PAP SCORE 35

CED	BW	WW	YW	RADG	DMI	YH	SC	HP	CEM	MILK	TEAT	UDDR	FL
+13	-.7	+64	+111	+.24	+.76	+.2	+.04	+13.4	+10	+30	+.38	+.40	+1.05

MW	MH	DOC	CLAW	ANGLE	PAP	HS	CW	MARB	RE	FAT
+43	+.1	+21	+.63	+.49	-.91	+.78	+69	+.78	+1.37	-.017

$AxH	$AxJ	$M	$W	$F	$G	$B	$C
+214	+205	+72	+74	+125	+70	+196	+326

ACT BW	WW RATIO	YW RATIO	IMF RATIO	RE RATIO	ACT SC
76	103	105	73	116	35

CED	BW	WW	YW	DMI	YH	SC	DOC	HP	CEM	MILK	MW	MH	CW	MB	REA	FAT	TEND	CLAW	ANGL	HS	PAP
1	1	91	78	19	95	86	41	27	37	33	77	85	59	43	5	19	56	87	31	91	14

NON-PARENT MALES

Top 2% REA, Top 10% CED, Top 15% Fat, Top 25% $G, Top 15% $AxH, Top 15% $B, Top 15% PAP, Top 25% HPreg, Top 10% $AxJ, Top 15% $C, Top 20% CWT, Top 25% Milk, Top 10% $F, Top 15% BW, Top 20% DMI

256 Riverbend Keystone N016

Birth Date: 01-30-2025 Bull *21277065 Tattoo: N016

+*Basin Keystone 2021 20322583	+*EZAR Step Up 9178	*G A R Big Step K715
		+*Basin Lucy 4261
	*Basin Joy 9140	#*EXAR Monumental 6056B
		+*Basin Joy 5367
*Riverbend Lady L585 20728482	+*Baldridge Omaha J041	#*Mill Brae Identified 4031
		+*Baldridge Isabel E048
	*Riverbend Lady J374	#*GB Fireball 672
		*Riverbend Lady F234

PAP SCORE 36

CED	BW	WW	YW	RADG	DMI	YH	SC	HP	CEM	MILK	TEAT	UDDR	FL
+9	-.9	+75	+140	+.34	+1.38	+.1	+1.83	+11.0	+14	+39	+.64	+.44	+.93

MW	MH	DOC	CLAW	ANGLE	PAP	HS	CW	MARB	RE	FAT
+65	+.2	+18	+.46	+.46	-2.10	+.29	+67	+1.87	+1.21	+.033

$AxH	$AxJ	$M	$W	$F	$G	$B	$C
+295	+261	+66	+92	+118	+118	+236	+372

ACT BW	WW RATIO	YW RATIO	IMF RATIO	RE RATIO	ACT SC
58	99	108	122	104	37

CED	BW	WW	YW	DMI	YH	SC	DOC	HP	CEM	MILK	MW	MH	CW	MB	REA	FAT	TEND	CLAW	ANGL	HS	PAP
53	51	59	21	33	100	9	55	76	22	13	86	96	46	1	19	75	26	22	30	9	6

NON-PARENT MALES

Top 1% $AxH, Top 2% Milk, Top 4% RADG, Top 10% SC, Top 20% YW, Top 1% $G, Top 3% $B, Top 5% CEM, Top 15% $F, Top 25% CWT, Top 2% $AxJ, Top 3% $C, Top 10% $W, Top 15% BW, Top 2% Marb, Top 3% PAP, Top 10% REA, Top 20% HS

254 Riverbend Black Label N037

Birth Date: 02-04-2025 Bull *21280834 Tattoo: N037

+*Riverbend Black Label J1810 20342645	*SG Salvation	#+*Baldridge Alternative E125
		+*MGR JP Rita 7037
	+*E W A 6121 of 3128 Sure Fire	#+*G A R Sure Fire
		+*E W A 3128 of 9067 Weigh Up
*Riverbend Isabel L237 20692425	*HAYNES Papa 0100	#*Tehama Patriarch F028
		HAYNES Elite Lass 452 8247
	+*Baldridge Isabel G773	#+*Coleman Charlo 0256
		+Baldridge Isabel T935

PAP SCORE 42

CED	BW	WW	YW	RADG	DMI	YH	SC	HP	CEM	MILK	TEAT	UDDR	FL
+12	+0	+91	+167	+.35	+2.17	+.3	+1.05	+13.1	+12	+25	+.27	+.31	+1.00

MW	MH	DOC	CLAW	ANGLE	PAP	HS	CW	MARB	RE	FAT
+112	+.5	+25	+.46	+.45	+2.10	+.22	+80	+1.08	+1.21	+.013

$AxH	$AxJ	$M	$W	$F	$G	$B	$C
+240	+229	+65	+89	+119	+81	+200	+324

ACT BW	WW RATIO	YW RATIO	IMF RATIO	RE RATIO	ACT SC
70	109	119	95	106	37

CED	BW	WW	YW	DMI	YH	SC	DOC	HP	CEM	MILK	MW	MH	CW	MB	REA	FAT	TEND	CLAW	ANGL	HS	PAP
12	24	12	2	95	84	41	32	9	20	55	15	56	11	7	14	72	40	50	49	8	62

NON-PARENT MALES

Top 2% YW, Top 5% WW, Top 10% REA, Top 15% $G, Top 25% Doc, Top 3% RADG, Top 10% $W, Top 10% CED, Top 15% CEM, Top 25% Marb, Top 5% $AxH, Top 10% CWT, Top 15% $B, Top 15% HS, Top 5% $AxJ, Top 15% $C, Top 15% $F, Top 25% BW

Basin Lucy 9132 / A son sells as Lot 257.

255 Riverbend Keystone N427

Birth Date: 02-15-2025 Bull *21277069 Tattoo: N427

+*Basin Keystone 2021 20322583	+*EZAR Step Up 9178	*G A R Big Step K715
		+*Basin Lucy 4261
	*Basin Joy 9140	#*EXAR Monumental 6056B
		+*Basin Joy 5367
*Riverbend Blackbird K176 20358463	*Hoover Know How	#+*Hoover No Doubt
		#Blkcp Empress Ellston L265
	+*Riverbend Blackbird D1603	#*V A R Generation 2100
		+Riverbend Blackbird U1109

PAP SCORE 46

CED	BW	WW	YW	RADG	DMI	YH	SC	HP	CEM	MILK	TEAT	UDDR	FL
+6	+1.9	+81	+152	+.33	+2.11	+.8	+1.70	+14.3	+14	+28	+.81	+.80	+1.02

MW	MH	DOC	CLAW	ANGLE	PAP	HS	CW	MARB	RE	FAT
+87	+.6	+25	+.39	+.41	+.08	+.27	+78	+1.34	+1.01	-.006

$AxH	$AxJ	$M	$W	$F	$G	$B	$C
+221	+217	+87	+78	+125	+93	+218	+370

ACT BW	WW RATIO	YW RATIO	IMF RATIO	RE RATIO	ACT SC
84	108	114	122	99	42

CED	BW	WW	YW	DMI	YH	SC	DOC	HP	CEM	MILK	MW	MH	CW	MB	REA	FAT	TEND	CLAW	ANGL	HS	PAP
82	59	18	2	96	20	26	31	17	8	50	18	26	3	6	12	5	42	5	18	6	31

NON-PARENT MALES

Top 3% $C, Top 10% $B, Top 10% RADG, Top 15% Claw, Top 20% WW, Top 5% CEM, Top 10% $F, Top 10% SC, Top 15% HPreg, Top 25% $W, Top 5% UDDER, Top 10% $G, Top 10% TEAT, Top 20% Angle, Top 25% Doc, Top 10% $AxH, Top 10% CWT, Top 10% YW, Top 20% HS, Top 25% Fat, Top 10% $AxJ, Top 10% Marb, Top 15% $M, Top 20% REA

257 Riverbend Jefferson N395

Birth Date: 02-10-2025 Bull *21276960 Tattoo: N395

*Basin Jefferson 1104 20071795	+*Basin Rainmaker 8584	#*Basin Rainmaker 4404
		+*Basin Lucy 4240
	*Basin Rita 9150	+*Basin Deposit 6249
		+*Basin Rita 5352
+*Basin Lucy 9132 19466927	#SydGen Enhance	#*SydGen Exceed 3223
		SydGen Rita 2618
	*Basin Lucy 3150	#Basin Rainmaker P175
		+*Basin Lucy 1667

PAP SCORE 34

CED	BW	WW	YW	RADG	DMI	YH	SC	HP	CEM	MILK	TEAT	UDDR	FL
+2	+3.8	+81	+133	+.27	+1.18	+.8	+.43	+13.8	+8	+31	+.41	+.44	+1.06

MW	MH	DOC	CLAW	ANGLE	PAP	HS	CW	MARB	RE	FAT
+76	+.7	+28	+.51	+.50	+.83	+.75	+60	+1.63	+.49	-.005

$AxH	$AxJ	$M	$W	$F	$G	$B	$C
+123	+92	+78	+81	+95	+100	+196	+332

ACT BW	WW RATIO	YW RATIO	IMF RATIO	RE RATIO	ACT SC
91	89	100	100	100	34

CED	BW	WW	YW	DMI	YH	SC	DOC	HP	CEM	MILK	MW	MH	CW	MB	REA	FAT	TEND	CLAW	ANGL	HS	PAP
91	96	12	33	71	13	54	23	15	36	22	33	24	25	5	72	31	23	71	82	91	60

NON-PARENT MALES

Top 4% $G, Top 15% $C, Top 20% HPreg, Top 25% $M, Top 4% Marb, Top 15% Doc, Top 20% Milk, Top 25% Fat, Top 15% $B, Top 20% $W, Top 20% WW

258 Riverbend Bougie M2320

Birth Date: 06-29-2024 Bull *21105722 Tattoo: M2320

+*BNWZ Bougie 1588 20200640	*SG Salvation	#+*Baldridge Alternative E125
		+*MGR JP Rita 7037
	+*RB Lady Denver 167-453	#*EXAR Denver 2002B
		+*R B Lady Party 167-305
	*Gardens Opus	*Gardens Cache
+*FF Rita 0G5 of 6120 Opus 19792128		#Green Garden Emma P120
	+*CoX 6E2 Blackcap 6120	#*V A R Generation 2100
		+*QHF Blackcap 6E2 of4V16 4355

PAP SCORE 41

CED	BW	WW	YW	RADG	DMI	YH	SC	HP	CEM	MILK	TEAT	UDDR	FL
+0	+4.4	+79	+142	+.31	+1.22	+.6	+1.22	+14.2	+8	+21	+.41	+.56	+.91

MW	MH	DOC	CLAW	ANGLE	PAP	HS	CW	MARB	RE	FAT
+89	+.7	+13	+.44	+.56	-1.05	+.54	+72	+1.49	+.66	-.020

$AxH	$AxJ	$M	$W	$F	$G	$B	$C
+167	+129	+52	+59	+129	+97	+226	+345

ACT BW	WW RATIO	YW RATIO	IMF RATIO	RE RATIO	ACT SC
85	76	89	102	86	40

CED	BW	WW	YW	DMI	YH	SC	DOC	HP	CEM	MILK	MW	MH	CW	MB	REA	FAT	TEND	CLAW	ANGL	HS	PAP
93	93	5	4	82	19	51	87	6	56	85	10	15	3	3	42	19	99	50	97	69	10

NON-PARENT MALES

Top 4% $B, Top 5% $F, Top 5% $G, Top 10% $C, Top 10% Marb, Top 15% CWT, Top 15% Fat, Top 15% HPreg, Top 15% PAP, Top 15% RADG, Top 20% YW, Top 25% $AxH, Top 25% WW

259 Riverbend Sherman M2604

Birth Date: 08-07-2024 Bull *21175793 Tattoo: M2604

+*Baldridge Sherman 19800451	*Gardens Cache	#*A A R Ten X 7008 S A
		Green Garden Rita K078
	+*Baldridge Isabel D753	#*Mill Bar Hickok 7242
		*Baldridge Isabel Y69
	#*Woodside Rito 4P26 of 0242	#+*G A R Prophet
+*Riverbend Blackbird J1599 20212897		+Rita 0242 of Rita 7O68 5M2
	Riverbend Blackbird C593	#*Baldridge Waylon W34
		+Riverbend Blackbird Z1405

PAP SCORE >50

CED	BW	WW	YW	RADG	DMI	YH	SC	HP	CEM	MILK	TEAT	UDDR	FL
+1	+4.3	+96	+169	+.30	+2.67	+1.1	+1.07	+13.8	+8	+20	+.32	+.44	+.99

MW	MH	DOC	CLAW	ANGLE	PAP	HS	CW	MARB	RE	FAT
+113	+1.0	+34	+.48	+.51	+3.07	+.66	+89	+.97	+.96	+.027

$AxH	$AxJ	$M	$W	$F	$G	$B	$C
+165	+183	+68	+76	+127	+71	+199	+326

ACT BW	WW RATIO	YW RATIO	IMF RATIO	RE RATIO	ACT SC
78	92	103	110	109	38

CED	BW	WW	YW	DMI	YH	SC	DOC	HP	CEM	MILK	MW	MH	CW	MB	REA	FAT	TEND	CLAW	ANGL	HS	PAP
71	93	1	1	100	3	23	13	15	29	72	3	2	1	27	21	40	8	16	64	92	63

NON-PARENT MALES

Top 1% $F, Top 2% CWT, Top 10% YW, Top 15% $AxJ, Top 15% $B, Top 15% $W, Top 15% WW, Top 20% RADG, Top 25% $C, Top 25% Milk, Top 25% REA

260 Riverbend Sherman M2510

Birth Date: 08-01-2024 Bull *21165000 Tattoo: M2510

+*Baldridge Sherman 19800451	*Gardens Cache	#*A A R Ten X 7008 S A
		Green Garden Rita K078
	+*Baldridge Isabel D753	#*Mill Bar Hickok 7242
		*Baldridge Isabel Y69
	#+*V A R Reserve 1111	#*B/R New Day 454
+*Riverbend Blackcap C1674 18310787		+*Sandpoint Blackbird 8809
	+*Riverbend Blackcap X510	#Jauer 353 Traveler 589 27
		+*G A R New Design 1200

PAP SCORE 50

CED	BW	WW	YW	RADG	DMI	YH	SC	HP	CEM	MILK	TEAT	UDDR	FL
+10	+.3	+77	+133	+.27	+1.36	+.3	+.64	+13.1	+6	+27	+.21	+.31	+1.04

MW	MH	DOC	CLAW	ANGLE	PAP	HS	CW	MARB	RE	FAT
+66	+.1	+29	+.45	+.61	+1.79	+.66	+67	+.70	+1.32	+.025

$AxH	$AxJ	$M	$W	$F	$G	$B	$C
+195	+190	+72	+82	+116	+63	+179	+304

ACT BW	WW RATIO	YW RATIO	IMF RATIO	RE RATIO	ACT SC
65	86	94	105	107	37

CED	BW	WW	YW	DMI	YH	SC	DOC	HP	CEM	MILK	MW	MH	CW	MB	REA	FAT	TEND	CLAW	ANGL	HS	PAP
72	64	18	25	77	82	57	19	23	84	62	60	88	15	65	4	44	43	37	98	74	57

NON-PARENT MALES

Top 10% Doc, Top 15% WW, Top 15% YW

261 Riverbend Sherman M2577

Birth Date: 08-13-2024 Bull *21165029 Tattoo: M2577

+*Baldridge Sherman 19800451	*Gardens Cache	#*A A R Ten X 7008 S A
		Green Garden Rita K078
	+*Baldridge Isabel D753	#*Mill Bar Hickok 7242
		*Baldridge Isabel Y69
	+*Daltons Xpand 866	#+baldridge Xpand x743
*Riverbend Black Belle J1397 20212927		+*G A R Daybreak 82
	*Riverbend Black Belle E1046	#*Woodside Rito 4P26 of 0242
		*Riverbend Black Belle C1162

PAP SCORE >50

CED	BW	WW	YW	RADG	DMI	YH	SC	HP	CEM	MILK	TEAT	UDDR	FL
+8	+.6	+65	+130	+.30	+1.56	+.3	+1.36	+10.2	+10	+16	+.41	+.40	+.93

MW	MH	DOC	CLAW	ANGLE	PAP	HS	CW	MARB	RE	FAT
+93	+.6	+26	+.40	+.41	+5.41	+.49	+38	+.81	+.97	-.074

$AxH	$AxJ	$M	$W	$F	$G	$B	$C
+137	+115	+37	+43	+70	+71	+142	+221

ACT BW	WW RATIO	YW RATIO	IMF RATIO	RE RATIO	ACT SC
77	92	93	109	85	38

CED	BW	WW	YW	DMI	YH	SC	DOC	HP	CEM	MILK	MW	MH	CW	MB	REA	FAT	TEND	CLAW	ANGL	HS	PAP
45	47	47	4	92	68	21	42	73	28	97	6	15	56	53	6	1	45	9	9	57	98

NON-PARENT MALES

Top 15% HPreg, Top 20% $G, Top 20% Marb, Top 25% Claw

262 Riverbend HomeTown M2118

Birth Date: 08-16-2024 Bull *21071017 Tattoo: M2118

*EXAR Hometown 2057 20369877	*G A R Home Town	#+*G A R Ashland
		+*Chair Rock Sure Fire 6095
	+*EXAR Henrietta Pride 8805	#+*EXAR Stud 4658B
		+*EXAR Henrietta Pride 1970
	#+*Tehama Tahoe B767	*Tehama Upward Y238
*Riverbend Blackcap K1937 20574819		+*Tehama Mary Blackbird Y684
	*Riverbend Blackcap H697	LCC Powerball 818
		Riverbend Blackcap D320

PAP SCORE 46

CED	BW	WW	YW	RADG	DMI	YH	SC	HP	CEM	MILK	TEAT	UDDR	FL
+11	-.7	+68	+120	+.29	+.82	+.1	+.25	+11.4	+8	+27	+.66	+.61	+1.02

MW	MH	DOC	CLAW	ANGLE	PAP	HS	CW	MARB	RE	FAT
+40	-.5	+24	+.44	+.53	+.90	+.23	+51	+1.10	+.83	+.025

$AxH	$AxJ	$M	$W	$F	$G	$B	$C
+204	+180	+81	+76	+100	+76	+177	+311

ACT BW	WW RATIO	YW RATIO	IMF RATIO	RE RATIO	ACT SC
70	104	98	112	95	36

CED	BW	WW	YW	DMI	YH	SC	DOC	HP	CEM	MILK	MW	MH	CW	MB	REA	FAT	TEND	CLAW	ANGL	HS	PAP
60	33	45	38	59	66	82	13	29	82	50	77	97	34	35	20	33	77	20	58	7	46

NON-PARENT MALES

Top 15% $AxH, Top 15% BW, Top 15% CED, Top 15% HS, Top 20% $AxJ, Top 20% $C, Top 20% $G, Top 20% $M, Top 25% $B, Top 25% DMI, Top 25% Marb, Top 25% RADG

263 Riverbend Guru M2614

Birth Date: 08-26-2024 Bull *21175795 Tattoo: M2614

*PF Guru 0703 19916382	+*EXAR Guru 8719B	#*EXAR Monumental 6056B
		+*EXAR Blackcap 9384
	*Pollard Lucy 7572	#+*TEX Playbook 5437
		+*Basin Lucy 9093
	+*PA Record Harvest B1059	#*PA Safeguard 021
Riverbend Forever Lady D481 18474105		G G Clara 0171
	Riverbend Forever Lady A325	+*Riverbend Peerless 0016
		Riverbend Forever Lady W126

PAP SCORE 43

CED	BW	WW	YW	RADG	DMI	YH	SC	HP	CEM	MILK	TEAT	UDDR	FL
+7	+.1	+59	+110	+.26	+1.41	+.4	+.50	+16.4	+11	+35	+.55	+.57	+1.04

MW	MH	DOC	CLAW	ANGLE	PAP	HS	CW	MARB	RE	FAT
+84	+.4	+27	+.51	+.55	-.33	+.43	+62	+1.08	+.68	+.007

$AxH	$AxJ	$M	$W	$F	$G	$B	$C
+134	+90	+61	+63	+109	+75	+184	+300

ACT BW	WW RATIO	YW RATIO	IMF RATIO	RE RATIO	ACT SC
65	102	99	73	100	39

CED	BW	WW	YW	DMI	YH	SC	DOC	HP	CEM	MILK	MW	MH	CW	MB	REA	FAT	TEND	CLAW	ANGL	HS	PAP
71	42	70	36	81	57	72	13	2	84	14	20	53	22	21	20	56	32	55	90	40	7

NON-PARENT MALES

Top 1% Doc, Top 2% CWT, Top 2% WW, Top 2% YW, Top 10% $F, Top 15% $AxJ, Top 15% $B, Top 15% $C, Top 20% HPreg, Top 20% RADG, Top 25% $AxH, Top 25% $G, Top 25% REA

Riverbend Bougie M1586 / Lot 264

264 Riverbend Bougie M1586

Birth Date: 09-08-2024 Bull +*21210191 Tattoo: M1586

+*BNWZ Bougie 1588 20200640	*SG Salvation	#+*Baldridge Alternative E125
		+*MGR JP Rita 7037
	+*RB Lady Denver 167-453	#*EXAR Denver 2002B
		+*R B Lady Party 167-305
	*Gardens Opus	*Gardens Cache
+*Spruce Mtn Ruby 0567 19989599		#Green Garden Emma P120
	+*44 Ruby 4387	#*V A R Discovery 2240
		+*44 Ruby 2357

PAP SCORE 35

CED	BW	WW	YW	RADG	DMI	YH	SC	HP	CEM	MILK	TEAT	UDDR	FL
+10	+2.6	+102	+180	+.36	+2.07	+.9	+1.48	+9.9	+14	+25	+.54	+.51	+1.02

MW	MH	DOC	CLAW	ANGLE	PAP	HS	CW	MARB	RE	FAT
+126	+.5	+23	+.47	+.49	-.14	+.29	+105	+1.63	+.93	+.050

$AxH	$AxJ	$M	$W	$F	$G	$B	$C
+293	+284	+63	+95	+164	+102	+267	+409

ACT BW	WW RATIO	YW RATIO	IMF RATIO	RE RATIO	ACT SC
93	100	100	85	96	39

CED	BW	WW	YW	DMI	YH	SC	DOC	HP	CEM	MILK	MW	MH	CW	MB	REA	FAT	TEND	CLAW	ANGL	HS	PAP
37	63	1	1	100	6	10	19	66	18	53	1	16	1	2	8	75	91	34	38	22	32

NON-PARENT MALES

Top 1% $AxH	Top 1% $F	Top 2% RADG	Top 5% CEM	Top 25% PAP
Top 1% $AxJ	Top 1% CWT	Top 4% $G	Top 20% CED	Top 25% REA
Top 1% $B	Top 1% WW	Top 4% $W	Top 20% HS	
Top 1% $C	Top 1% YW	Top 4% Marb	Top 20% SC	

CCC Shirley 5010 / The foundation donor in the Spruce Mountain Ranch and Gobbell G3 Farms donor programs and dam of Lot 266.

265 Riverbend Ambitious M1666

Birth Date: 09-28-2024 Bull +*21259327 Tattoo: M1666

+*FF Rito Ambitious 20437882	*SEO Ultra Provider	+*G A R Momentum K836
		+*Chair Rock Progress 3023
	*RMRK Rita 0237	*Thomas Edison 6764
		+*RMRK Rita 8232
	*G A R Home Town	#+*G A R Ashland
+*Spruce Mtn Lucy 1033 19998993		+*Chair Rock Sure Fire 6095
	+*44 Lucy 7514	#+*V A R Index 3282
		+Da Es Ro Lucy 11209

PAP SCORE 42

CED	BW	WW	YW	RADG	DMI	YH	SC	HP	CEM	MILK	TEAT	UDDR	FL
+8	+2.6	+78	+135	+.27	+1.15	+.3	+1.00	+12.2	+8	+25	+.72	+.74	+.88

MW	MH	DOC	CLAW	ANGLE	PAP	HS	CW	MARB	RE	FAT
+59	+.2	+26	+.40	+.37	+1.24	+.43	+59	+1.62	+.88	-.002

$AxH	$AxJ	$M	$W	$F	$G	$B	$C
+249	+209	+82	+76	+114	+104	+219	+366

ACT BW	WW RATIO	YW RATIO	IMF RATIO	RE RATIO	ACT SC
68	100	100	94	79	36

CED	BW	WW	YW	DMI	YH	SC	DOC	HP	CEM	MILK	MW	MH	CW	MB	REA	FAT	TEND	CLAW	ANGL	HS	PAP
88	82	28	28	78	69	6	17	26	50	57	54	65	10	3	20	13	77	38	21	41	19

NON-PARENT MALES

Top 3% $AxH	Top 5% $B	Top 20% $F	Top 20% TEAT
Top 3% $G	Top 10% $AxJ	Top 20% $M	Top 25% Fat
Top 4% $C	Top 10% Angle	Top 20% Claw	Top 25% WW
Top 4% Marb	Top 10% UDDER	Top 20% Doc	

266 Riverbend Ambitious M1661

Birth Date: 09-19-2024 Bull +*21259323 Tattoo: M1661

+*FF Rito Ambitious 20437882	*SEO Ultra Provider	+*G A R Momentum K836
		+*Chair Rock Progress 3023
	*RMRK Rita 0237	*Thomas Edison 6764
		+*RMRK Rita 8232
	#+*Deer Valley Patriot 3222	#*Connealy Capitalist 028
*CCC Shirley 5010 18272020		+*Deer Valley Rita 0274
	CCC Shirley 3004	#*A A R Ten X 7008 S A
		#BLC 3J15 Shirley 160T

PAP SCORE 38

CED	BW	WW	YW	RADG	DMI	YH	SC	HP	CEM	MILK	TEAT	UDDR	FL
+10	+2.4	+79	+140	+.31	+1.07	+1.0	+1.65	+12.9	+12	+18	+.19	+.36	+.94

MW	MH	DOC	CLAW	ANGLE	PAP	HS	CW	MARB	RE	FAT
+82	+.7	+10	+.44	+.45	-.44	+.23	+61	+1.58	+.69	+.001

$AxH	$AxJ	$M	$W	$F	$G	$B	$C
+178	+155	+54	+64	+115	+100	+215	+333

ACT BW	WW RATIO	YW RATIO	IMF RATIO	RE RATIO	ACT SC
80	100	100	80	80	40

CED	BW	WW	YW	DMI	YH	SC	DOC	HP	CEM	MILK	MW	MH	CW	MB	REA	FAT	TEND	CLAW	ANGL	HS	PAP
78	92	17	6	86	8	1	83	22	20	91	15	14	8	3	33	27	35	15	29	10	10

NON-PARENT MALES

Top 4% $G	Top 10% SC	Top 20% $AxH	Top 20% YW
Top 5% Marb	Top 15% CEM	Top 20% $F	Top 25% $AxJ
Top 10% $B	Top 15% HS	Top 20% CED	Top 25% WW
Top 10% $C	Top 15% RADG	Top 20% PAP	

Riverbend Jameson M1567 / Lot 267

267 Riverbend Jameson M1567

Birth Date: 09-03-2024 Bull +*21211637 Tattoo: M1567

*Basin Jameson 1076	+*Basin Deposit 6249	#*Basin Advance 3134	
20071781		+*Basin Lucy 4288	
	*Basin Joy 9140	#*EXAR Monumental 6056B	
		+*Basin Joy 5367	
	#+*EXAR Stud 4658B	#*A A R Ten X 7008 S A	
+*HR Blackcap 9500		+*BoBo Rita 1559	
19504194	*EXAR Blackcap 3385	#*Connealy Impression	PAP SCORE
		*EXAR Blackcap 5509	43

CED	BW	WW	YW	RADG	DMI	YH	SC	HP	CEM	MILK	TEAT	UDDR	FL
+6	+1.8	+88	+145	+.23	+2.07	+.6	+.31	+13.7	+12	+21	+.57	+.51	+.99

MW	MH	DOC	CLAW	ANGLE	PAP	HS	CW	MARB	RE	FAT
+86	+.5	+27	+.36	+.39	-.45	+.69	+68	+1.34	+.79	-.010

$AxH	$AxJ	$M	$W	$F	$G	$B	$C
+196	+173	+86	+84	+101	+90	+192	+335

ACT BW	WW RATIO	YW RATIO	IMF RATIO	RE RATIO	ACT SC
65	100	100	85	110	34

CED	BW	WW	YW	DMI	YH	SC	DOC	HP	CEM	MILK	MW	MH	CW	MB	REA	FAT	TEND	CLAW	ANGL	HS	PAP
35	54	16	37	96	42	57	4	15	37	90	30	53	33	13	36	24	13	7	10	77	6

NON-PARENT MALES

Top 10% $C	Top 10% WW	Top 15% $W	Top 15% YW	Top 20% PAP
Top 10% $G	Top 15% $AxH	Top 15% Angle	Top 20% $AxJ	Top 25% CWT
Top 10% Claw	Top 15% $B	Top 15% CEM	Top 20% Fat	
Top 10% Marb	Top 15% $M	Top 15% Doc	Top 20% HPreg	

268 Riverbend Jameson M1562

Birth Date: 08-30-2024 Bull +*21211635 Tattoo: M1562

*Basin Jameson 1076	+*Basin Deposit 6249	#*Basin Advance 3134	
20071781		+*Basin Lucy 4288	
	*Basin Joy 9140	#*EXAR Monumental 6056B	
		+*Basin Joy 5367	
	#+*EXAR Stud 4658B	#*A A R Ten X 7008 S A	
+*HR Blackcap 9500		+*BoBo Rita 1559	
19504194	*EXAR Blackcap 3385	#*Connealy Impression	PAP SCORE
		*EXAR Blackcap 5509	37

CED	BW	WW	YW	RADG	DMI	YH	SC	HP	CEM	MILK	TEAT	UDDR	FL
+8	+1.2	+98	+160	+.23	+2.36	+.8	+.40	+7.2	+10	+22	+.52	+.54	+.98

MW	MH	DOC	CLAW	ANGLE	PAP	HS	CW	MARB	RE	FAT
+104	+.7	+19	+.50	+.39	-.98	+.36	+77	+1.09	+1.23	-.024

$AxH	$AxJ	$M	$W	$F	$G	$B	$C
+200	+203	+59	+97	+106	+84	+191	+307

ACT BW	WW RATIO	YW RATIO	IMF RATIO	RE RATIO	ACT SC
60	100	100	92	107	35

CED	BW	WW	YW	DMI	YH	SC	DOC	HP	CEM	MILK	MW	MH	CW	MB	REA	FAT	TEND	CLAW	ANGL	HS	PAP
36	24	4	21	100	35	25	41	98	65	76	19	53	3	23	4	21	46	50	15	27	4

NON-PARENT MALES

Top 2% WW	Top 10% $AxJ	Top 15% $G	Top 25% $C
Top 3% $W	Top 10% CWT	Top 15% Angle	Top 25% Marb
Top 5% REA	Top 10% Fat	Top 15% PAP	
Top 5% YW	Top 15% $AxH	Top 20% $B	

Riverbend Jameson M1562 / Lot 268

BNWZ Lady 453-0402 / The powerful and proven dam of Lot 269 featured in the Circle F Farms donor program.

269 Riverbend Gettysburg M1595

Birth Date: 09-24-2024 Bull +*21219349 Tattoo: M1595

*WAR Cavalry B063 Z044
+*EZAR Gettysburg 1061
20028170 *Paf Rita 7096

#*Connealy Cavalry 1149
War CC&7 Z044 X029
#*Connealy Confidence Plus
*Paf Rita 5091

#+*Deer Valley Growth Fund
+*BNWZ Lady 453-0402
19913776 +*RB Lady Denver 167-453

#+*Basin Payweight 1682
+*Deer Valley Rita 36113
#*EXAR Denver 2002B
+*R B Lady Party 167-305

PAP SCORE 40

CED	BW	WW	YW	RADG	DMI	YH	SC	HP	CEM	MILK	TEAT	UDDR	FL
+8	+2.5	+95	+178	+.39	+2.05	+.9	+1.77	+7.8	+12	+35	+.52	+.49	+.91

MW	MH	DOC	CLAW	ANGLE	PAP	HS	CW	MARB	RE	FAT
+119	+1.0	+20	+.53	+.54	+2.04	+.66	+104	+.97	+1.23	+.059

$AxH	$AxJ	$M	$W	$F	$G	$B	$C
+248	+261	+40	+96	+166	+72	+239	+350

ACT BW	WW RATIO	YW RATIO	IMF RATIO	RE RATIO	ACT SC
87	100	100	90	84	38

CED	BW	WW	YW	DMI	YH	SC	DOC	HP	CEM	MILK	MW	MH	CW	MB	REA	FAT	TEND	CLAW	ANGL	HS	PAP
15	59	7	2	86	51	4	72	84	20	10	9	29	1	42	3	83	97	59	69	82	82

NON-PARENT MALES

Top 1% $F
Top 1% CWT
Top 1% RADG
Top 1% YW
Top 2% $AxJ
Top 2% $B
Top 3% $W
Top 3% WW
Top 4% $AxH
Top 5% REA
Top 10% $C
Top 10% Milk
Top 10% SC
Top 15% CEM
Top 25% $G

Spruce Mtn CRA Erica 0311 / A son sells as Lot 270.

270 Riverbend Ball of Fire M1590

Birth Date: 09-21-2024 Bull +*21212704 Tattoo: M1590

#*GB Fireball 672
*RSA Ball of Fire
19901667 +*RSA Forever Lady 853

+*G A R Sure Fire 6404
*GB Anticipation 432
#+*S A V Resource 1441
+*B I G Prophet of 005 4031

#*E W A Peyton 642
+*Spruce Mtn CRA Erica 0311
19883231 +*Powell Erica 8363

#+*Quaker Hill Manning 4EX9
#+*E W A 444 of 968 Progress
+*ECO Lombardi 1512
+*Williams Prop Erica 255 110

PAP SCORE 50

CED	BW	WW	YW	RADG	DMI	YH	SC	HP	CEM	MILK	TEAT	UDDR	FL
+6	+1.6	+83	+147	+.29	+1.99	+.5	+.61	+14.8	+11	+17	+.49	+.57	+1.00

MW	MH	DOC	CLAW	ANGLE	PAP	HS	CW	MARB	RE	FAT
+112	+.4	+24	+.42	+.37	+2.06	+.58	+64	+1.39	+1.05	+0

$AxH	$AxJ	$M	$W	$F	$G	$B	$C
+202	+169	+64	+67	+98	+95	+194	+316

ACT BW	WW RATIO	YW RATIO	IMF RATIO	RE RATIO	ACT SC
84	100	100	139	97	39

CED	BW	WW	YW	DMI	YH	SC	DOC	HP	CEM	MILK	MW	MH	CW	MB	REA	FAT	TEND	CLAW	ANGL	HS	PAP
78	70	23	17	93	69	73	8	9	35	94	15	60	23	8	8	26	43	27	7	76	57

NON-PARENT MALES

Top 10% $G
Top 10% Angle
Top 10% HPreg
Top 10% Marb
Top 15% $AxH
Top 15% $B
Top 15% REA
Top 15% WW
Top 15% YW
Top 20% $AxJ
Top 20% $C
Top 25% CEM
Top 25% Claw
Top 25% RADG

EPF Blackbird M136 / A maternal brother sells as Lot 271

271 Riverbend Kindred M1882

Birth Date: 10-16-2024 Bull +*21096262 Tattoo: M1882

#*GB Fireball 672
*K A Kindred
20446645 *K A Miss High Weigh 862

+*G A R Sure Fire 6404
*GB Anticipation 432
+*E W A High Weigh 3123
K A Miss Discovery 5163

#*Sitz Accomplishment 720F
+*WAR Blackbird C030 J4008 ET
20180761 #WAR Tiger C030 A371

#*Poss Achievement
Sitz Barbaramere Nell 166D
#HF Tiger 5T
WAR Benchmark A371 U210

PAP SCORE 35

CED	BW	WW	YW	RADG	DMI	YH	SC	HP	CEM	MILK	TEAT	UDDR	FL
+12	-.7	+77	+141	+.30	+1.62	+.9	+1.48	+12.6	+15	+32	+.81	+.79	+1.05

MW	MH	DOC	CLAW	ANGLE	PAP	HS	CW	MARB	RE	FAT
+87	+.7	+22	+.47	+.48	-.42	+.27	+74	+1.52	+.97	+.061

$AxH	$AxJ	$M	$W	$F	$G	$B	$C
+229	+223	+76	+84	+126	+96	+222	+364

ACT BW	WW RATIO	YW RATIO	IMF RATIO	RE RATIO	ACT SC
65	100	100	122	107	39

CED	BW	WW	YW	DMI	YH	SC	DOC	HP	CEM	MILK	MW	MH	CW	MB	REA	FAT	TEND	CLAW	ANGL	HS	PAP
18	26	36	14	60	31	49	31	30	11	17	35	29	11	2	16	79	93	6	16	6	25

NON-PARENT MALES

Top 3% CEM
Top 4% $C
Top 5% $B
Top 10% $AxH
Top 10% $AxJ
Top 10% $F
Top 10% $G
Top 10% CED
Top 10% Marb
Top 10% TEAT
Top 10% UDDER
Top 15% $W
Top 15% BW
Top 15% CWT
Top 15% Milk
Top 20% HS
Top 20% PAP
Top 20% RADG
Top 20% REA
Top 20% SC
Top 20% YW

272 Riverbend Kindred M1884

Birth Date: 08-17-2024 Bull +*21096255 Tattoo: M1884

*K A Kindred 20446645	#*GB Fireball 672	+*G A R Sure Fire 6404
		*GB Anticipation 432
	*K A Miss High Weigh 862	+*E W A High Weigh 3123
		K A Miss Discovery 5163
+*Lylester Blackcap 473 19589726	#*Poss Maverick	#+*Basin Payweight 1682
		Poss Pride 5163
	+*Wilks Blackcap 5223	#+*Quaker Hill Rampage 0A36
		+*V A R Blackcap 3332

PAP SCORE 47

CED	BW	WW	YW	RADG	DMI	YH	SC	HP	CEM	MILK	TEAT	UDDR	FL
+9	+2.5	+90	+154	+.34	+.95	+.8	+.56	+11.7	+12	+29	+.65	+.48	+1.00

MW	MH	DOC	CLAW	ANGLE	PAP	HS	CW	MARB	RE	FAT
+110	+.8	+23	+.57	+.51	+2.63	-.03	+80	+1.19	+.86	+.047

$AxH	$AxJ	$M	$W	$F	$G	$B	$C
+221	+202	+60	+89	+139	+79	+219	+344

ACT BW	WW RATIO	YW RATIO	IMF RATIO	RE RATIO	ACT SC
61	100	100	66	93	35

CED	BW	WW	YW	DMI	YH	SC	DOC	HP	CEM	MILK	MW	MH	CW	MB	REA	FAT	TEND	CLAW	ANGL	HS	PAP
51	77	4	6	71	18	58	29	84	26	30	8	16	1	8	18	69	81	72	52	1	80

NON-PARENT MALES

Top 2% $F, Top 2% HS, Top 4% RADG, Top 5% $B, Top 10% $AxH, Top 10% $AxJ, Top 10% $C, Top 10% $W, Top 10% CWT, Top 10% WW, Top 10% YW, Top 15% $G, Top 15% CEM, Top 20% Marb

273 Riverbend Kindred M1887

Birth Date: 08-18-2024 Bull +*21096256 Tattoo: M1887

*K A Kindred 20446645	#*GB Fireball 672	+*G A R Sure Fire 6404
		*GB Anticipation 432
	*K A Miss High Weigh 862	+*E W A High Weigh 3123
		K A Miss Discovery 5163
+*Lylester Blackcap 473 19589726	#*Poss Maverick	#+*Basin Payweight 1682
		Poss Pride 5163
	+*Wilks Blackcap 5223	#+*Quaker Hill Rampage 0A36
		+*V A R Blackcap 3332

PAP SCORE >50

CED	BW	WW	YW	RADG	DMI	YH	SC	HP	CEM	MILK	TEAT	UDDR	FL
+10	+.3	+79	+154	+.37	+1.74	+.9	+1.03	+11.4	+12	+33	+.48	+.39	+1.06

MW	MH	DOC	CLAW	ANGLE	PAP	HS	CW	MARB	RE	FAT
+112	+.8	+14	+.65	+.51	+2.62	+.24	+73	+1.75	+.81	+.025

$AxH	$AxJ	$M	$W	$F	$G	$B	$C
+240	+219	+42	+80	+126	+108	+234	+345

ACT BW	WW RATIO	YW RATIO	IMF RATIO	RE RATIO	ACT SC
74	100	100	120	92	40

CED	BW	WW	YW	DMI	YH	SC	DOC	HP	CEM	MILK	MW	MH	CW	MB	REA	FAT	TEND	CLAW	ANGL	HS	PAP
35	21	70	8	71	73	59	62	70	30	26	38	60	34	1	17	57	94	90	40	11	88

NON-PARENT MALES

Top 1% RADG, Top 2% Marb, Top 3% $B, Top 3% $G, Top 5% $AxH, Top 10% $AxJ, Top 10% $C, Top 10% $F, Top 10% YW, Top 15% CEM, Top 15% CWT, Top 15% HS, Top 15% Milk, Top 20% $W, Top 20% CED, Top 25% WW

4 Sons/SJRF Blackbird 3K46 / A son sells as Lot 276.

274 Riverbend Kindred M1891

Birth Date: 08-16-2024 Bull +*21096259 Tattoo: M1891

*K A Kindred 20446645	#*GB Fireball 672	+*G A R Sure Fire 6404
		*GB Anticipation 432
	*K A Miss High Weigh 862	+*E W A High Weigh 3123
		K A Miss Discovery 5163
+*Lylester Blackcap 473 19589726	#*Poss Maverick	#+*Basin Payweight 1682
		Poss Pride 5163
	+*Wilks Blackcap 5223	#+*Quaker Hill Rampage 0A36
		+*V A R Blackcap 3332

PAP SCORE 41

CED	BW	WW	YW	RADG	DMI	YH	SC	HP	CEM	MILK	TEAT	UDDR	FL
+9	+.3	+88	+150	+.32	+1.16	+.7	+.53	+11.1	+10	+26	+.50	+.42	+.99

MW	MH	DOC	CLAW	ANGLE	PAP	HS	CW	MARB	RE	FAT
+110	+.6	+25	+.52	+.44	+2.02	+.39	+66	+1.37	+1.09	+.010

$AxH	$AxJ	$M	$W	$F	$G	$B	$C
+239	+231	+57	+89	+116	+94	+210	+329

ACT BW	WW RATIO	YW RATIO	IMF RATIO	RE RATIO	ACT SC
74	100	100	64	108	38

CED	BW	WW	YW	DMI	YH	SC	DOC	HP	CEM	MILK	MW	MH	CW	MB	REA	FAT	TEND	CLAW	ANGL	HS	PAP
80	74	7	6	81	36	48	6	88	70	47	9	32	19	1	25	58	92	54	23	12	72

NON-PARENT MALES

Top 5% $AxH, Top 5% $AxJ, Top 10% $B, Top 10% $G, Top 10% $W, Top 10% Marb, Top 10% RADG, Top 10% WW, Top 10% YW, Top 15% $C, Top 15% $F, Top 15% REA, Top 25% Doc

275 Riverbend Kindred M1871

Birth Date: 10-20-2024 Bull +*21096261 Tattoo: M1871

*K A Kindred 20446645	#*GB Fireball 672	+*G A R Sure Fire 6404
		*GB Anticipation 432
	*K A Miss High Weigh 862	+*E W A High Weigh 3123
		K A Miss Discovery 5163
*SLC Rita 709 19019529	#+*Quaker Hill Rampage 0A36	#MCC Daybreak
		+*QHF Blackcap 6E2 of4V16 4355
	+*Blackstone Objective 5041	#*Vision Unanimous 1418
		+*G A R Objective 0J07

PAP SCORE >50

CED	BW	WW	YW	RADG	DMI	YH	SC	HP	CEM	MILK	TEAT	UDDR	FL
+7	+1.8	+83	+155	+.33	+1.79	+.9	+1.73	+7.9	+6	+32	+.39	+.46	+.99

MW	MH	DOC	CLAW	ANGLE	PAP	HS	CW	MARB	RE	FAT
+103	+.6	+18	+.51	+.39	+6.36	+.22	+74	+.92	+.84	+.001

$AxH	$AxJ	$M	$W	$F	$G	$B	$C
+173	+175	+43	+84	+121	+69	+191	+291

ACT BW	WW RATIO	YW RATIO	IMF RATIO	RE RATIO	ACT SC
71	100	100	57	99	44

CED	BW	WW	YW	DMI	YH	SC	DOC	HP	CEM	MILK	MW	MH	CW	MB	REA	FAT	TEND	CLAW	ANGL	HS	PAP
64	88	21	3	89	41	37	10	99	81	25	14	43	24	14	50	42	97	41	3	7	99

NON-PARENT MALES

Top 10% $F, Top 10% RADG, Top 10% SC, Top 10% YW, Top 15% $W, Top 15% Angle, Top 15% CWT, Top 15% HS, Top 15% Milk, Top 15% WW, Top 20% $AxJ, Top 20% $B, Top 25% $AxH, Top 25% $G

276 Riverbend Exclusive M1853

Birth Date: 08-14-2024 Bull *21158030 Tattoo: M1853

+*T/D Exclusive 2485 20317611	#*Musgrave 316 Exclusive	#+*LD Capitalist 316
		*Musgrave Prim Lassie 163-386
	*DD Lady Ida 916	*B/R MVP 5247
		*DD Lady Ida 406
+*4 Sons/SJRF Blackbird 3K46 20451582	*E & B Wildcat 9402	+*GAR Discovery 6737H
		E&B Lady Plus 643
	*Deer Valley Blackbird 8768	#+*TEX Playbook 5437
		+*Deer Valley Blackbird 4765

PAP SCORE 32

CED	BW	WW	YW	RADG	DMI	YH	SC	HP	CEM	MILK	TEAT	UDDR	FL
+2	+3.0	+89	+152	+.27	+1.88	+.7	+.45	+10.1	+6	+30	+.30	+.41	+1.02

MW	MH	DOC	CLAW	ANGLE	PAP	HS	CW	MARB	RE	FAT
+90	+.9	+17	+.50	+.52	+.89	+.62	+74	+1.28	+1.15	+.019

$AxH	$AxJ	$M	$W	$F	$G	$B	$C
+205	+188	+57	+90	+113	+89	+203	+320

ACT BW	WW RATIO	YW RATIO	IMF RATIO	RE RATIO	ACT SC
77	104	103	85	93	35

CED	BW	WW	YW	DMI	YH	SC	DOC	HP	CEM	MILK	MW	MH	CW	MB	REA	FAT	TEND	CLAW	ANGL	HS	PAP
73	81	6	13	97	42	63	79	54	79	20	28	26	11	8	10	78	41	29	44	65	43

NON-PARENT MALES

Top 1% $B, Top 1% $C, Top 1% $F, Top 2% Marb, Top 3% $G, Top 4% $AxH, Top 5% CWT, Top 10% RADG, Top 15% $AxJ, Top 15% YW, Top 25% WW

Riverbend Bougie M2022 / Lot 277

279 Riverbend Bougie M2033

Birth Date: 06-26-2024 Bull *21070975 Tattoo: M2033

+*BNWZ Bougie 1588 20200640	*SG Salvation	#+*Baldridge Alternative E125
		+*MGR JP Rita 7037
	+*RB Lady Denver 167-453	#*EXAR Denver 2002B
		+*R B Lady Party 167-305
*Riverbend Blackcap K1111 20547745	+*Baldridge Gibson G859	#*Connealy Confidence Plus
		+*Baldridge Isabel B061
	*Riverbend Blackcap H2158	#*EXAR Monumental 6056B
		Riverbend Blackcap C1182

PAP SCORE 38

CED	BW	WW	YW	RADG	DMI	YH	SC	HP	CEM	MILK	TEAT	UDDR	FL
+15	-.9	+75	+142	+.29	+2.09	+.7	+.50	+13.4	+16	+39	+.56	+.53	+1.07

MW	MH	DOC	CLAW	ANGLE	PAP	HS	CW	MARB	RE	FAT
+69	+.4	+21	+.29	+.40	+1.35	+.34	+86	+1.21	+.88	+.051

$AxH	$AxJ	$M	$W	$F	$G	$B	$C
+226	+220	+91	+90	+139	+80	+220	+376

ACT BW	WW RATIO	YW RATIO	IMF RATIO	RE RATIO	ACT SC
70	104	107	85	101	38

CED	BW	WW	YW	DMI	YH	SC	DOC	HP	CEM	MILK	MW	MH	CW	MB	REA	FAT	TEND	CLAW	ANGL	HS	PAP
8	20	40	10	94	48	84	62	5	22	5	60	59	8	17	51	79	91	5	30	20	79

NON-PARENT MALES

Top 1% CEM	Top 2% Milk	Top 10% $AxH	Top 15% $G	Top 20% YW
Top 2% $C	Top 3% CED	Top 10% $AxJ	Top 15% BW	Top 25% HPreg
Top 2% $F	Top 3% CWT	Top 10% $M	Top 15% Marb	Top 25% RADG
Top 2% Claw	Top 5% $B	Top 10% $W	Top 20% Angle	

277 Riverbend Bougie M2022

Birth Date: 06-24-2024 Bull *21071012 Tattoo: M2022

+*BNWZ Bougie 1588 20200640	*SG Salvation	#+*Baldridge Alternative E125
		+*MGR JP Rita 7037
	+*RB Lady Denver 167-453	#*EXAR Denver 2002B
		+*R B Lady Party 167-305
*Riverbend Rita K1082 20547747	+*TEX Teton 9052	#*Connealy Confidence Plus
		+*TEX Empress 4012
	+*Riverbend Rita H1255	#*Woodhill Blueprint
		+*Blackstone Discovery 7146

PAP SCORE 41

CED	BW	WW	YW	RADG	DMI	YH	SC	HP	CEM	MILK	TEAT	UDDR	FL
+8	+1.5	+88	+156	+.32	+1.63	+.5	+.47	+11.0	+14	+31	+.58	+.40	+1.05

MW	MH	DOC	CLAW	ANGLE	PAP	HS	CW	MARB	RE	FAT
+68	+.5	+30	+.48	+.41	+.44	+.47	+87	+1.32	+1.31	+.019

$AxH	$AxJ	$M	$W	$F	$G	$B	$C
+278	+272	+91	+97	+146	+93	+240	+402

ACT BW	WW RATIO	YW RATIO	IMF RATIO	RE RATIO	ACT SC
73	107	107	N/A	N/A	38

CED	BW	WW	YW	DMI	YH	SC	DOC	HP	CEM	MILK	MW	MH	CW	MB	REA	FAT	TEND	CLAW	ANGL	HS	PAP
9	27	21	14	76	77	94	26	17	2	39	58	65	15	16	13	39	99	43	16	56	39

NON-PARENT MALES

Top 1% $AxH	Top 2% $B	Top 5% CEM	Top 10% RADG	Top 20% Angle
Top 1% $AxJ	Top 3% $W	Top 10% $G	Top 10% WW	Top 20% Milk
Top 1% $C	Top 3% CWT	Top 10% $M	Top 10% YW	
Top 1% $F	Top 3% REA	Top 10% Doc	Top 15% Marb	

280 Riverbend Bougie M2283

Birth Date: 06-26-2024 Bull *21105680 Tattoo: M2283

+*BNWZ Bougie 1588 20200640	*SG Salvation	#+*Baldridge Alternative E125
		+*MGR JP Rita 7037
	+*RB Lady Denver 167-453	#*EXAR Denver 2002B
		+*R B Lady Party 167-305
Riverbend Lady E291 18785467	+*OZH Ingenuity 275G	#+G A R Ingenuity
		+*OZH 4268 FD 094D
	+Riverbend Lady Z559	#*SydGen C C & 7
		+*Riverbend Lady S806

PAP SCORE 37

CED	BW	WW	YW	RADG	DMI	YH	SC	HP	CEM	MILK	TEAT	UDDR	FL
+8	+2.7	+75	+138	+.34	+1.18	+.6	+.78	+10.7	+14	+25	+.53	+.55	+1.02

MW	MH	DOC	CLAW	ANGLE	PAP	HS	CW	MARB	RE	FAT
+90	+.5	+11	+.36	+.44	+2.09	+.49	+76	+1.06	+.96	+.004

$AxH	$AxJ	$M	$W	$F	$G	$B	$C
+212	+186	+58	+64	+138	+77	+216	+338

ACT BW	WW RATIO	YW RATIO	IMF RATIO	RE RATIO	ACT SC
75	98	104	128	93	39

CED	BW	WW	YW	DMI	YH	SC	DOC	HP	CEM	MILK	MW	MH	CW	MB	REA	FAT	TEND	CLAW	ANGL	HS	PAP
53	58	48	19	64	54	39	93	34	11	74	25	49	15	26	18	48	94	5	12	45	82

NON-PARENT MALES

Top 2% $F	Top 10% $B	Top 15% $AxJ	Top 25% YW
Top 4% RADG	Top 10% $C	Top 20% $G	
Top 5% CEM	Top 10% CWT	Top 25% Marb	
Top 10% $AxH	Top 10% Claw	Top 25% REA	

278 Riverbend Bougie M2302

Birth Date: 06-27-2024 Bull *21105687 Tattoo: M2302

+*BNWZ Bougie 1588 20200640	*SG Salvation	#+*Baldridge Alternative E125
		+*MGR JP Rita 7037
	+*RB Lady Denver 167-453	#*EXAR Denver 2002B
		+*R B Lady Party 167-305
*Riverbend Blackcap C1053 18230013	+*Riverbend Peerless 0016	#*Connealy All Around
		+*Riverbend Blackcap S762
	Riverbend Blackcap A1343	*Riverbend None Better Y095
		#+Riverbend Blackcap U1145

PAP SCORE 46

CED	BW	WW	YW	RADG	DMI	YH	SC	HP	CEM	MILK	TEAT	UDDR	FL
+15	-.6	+68	+115	+.25	+.90	+.3	-.52	+11.6	+17	+32	+.41	+.30	+1.05

MW	MH	DOC	CLAW	ANGLE	PAP	HS	CW	MARB	RE	FAT
+58	+.4	+24	+.42	+.40	+2.08	+.56	+71	+1.14	+.98	+.044

$AxH	$AxJ	$M	$W	$F	$G	$B	$C
+233	+214	+77	+79	+129	+79	+208	+347

ACT BW	WW RATIO	YW RATIO	IMF RATIO	RE RATIO	ACT SC
75	102	102	99	117	37

CED	BW	WW	YW	DMI	YH	SC	DOC	HP	CEM	MILK	MW	MH	CW	MB	REA	FAT	TEND	CLAW	ANGL	HS	PAP
6	10	59	61	53	80	98	22	39	5	34	51	55	29	16	50	94	99	17	14	61	72

NON-PARENT MALES

Top 1% CEM	Top 10% $AxJ	Top 15% BW	Top 20% Marb	Top 25% DMI
Top 3% CED	Top 10% $B	Top 15% Milk	Top 20% REA	
Top 5% $AxH	Top 10% $C	Top 20% Angle	Top 25% $W	
Top 5% $F	Top 15% $G	Top 20% CWT	Top 25% Claw	

Riverbend Bougie M2302 / Lot 278

281 Riverbend Jameson M2217

Birth Date: 06-21-2024 Bull *21105708 Tattoo: M2217

*Basin Jameson 1076 20071781
+*Basin Deposit 6249
*Basin Joy 9140
#*Basin Advance 3134
+*Basin Lucy 4288
#*EXAR Monumental 6056B
+*Basin Joy 5367

*Riverbend Blackcap J2089 20441653
+*EPF Treasure 8050
Riverbend Blackcap D1262
#+*MGR Treasure
+Crazy K Lucy 3303
#*Woodside Rito 4P26 of 0242
#+Riverbend Blackcap Y1464

PAP SCORE >50

CED	BW	WW	YW	RADG	DMI	YH	SC	HP	CEM	MILK	TEAT	UDDR	FL
+7	+2.6	+104	+171	+.23	+2.88	+.9	+.90	+11.5	+10	+32	+.72	+.65	+1.05

MW	MH	DOC	CLAW	ANGLE	PAP	HS	CW	MARB	RE	FAT
+97	+.7	+12	+.50	+.43	+1.95	+.37	+90	+1.14	+.78	-.016

$AxH	$AxJ	$M	$W	$F	$G	$B	$C
+179	+173	+84	+113	+114	+81	+195	+337

ACT BW	WW RATIO	YW RATIO	IMF RATIO	RE RATIO	ACT SC
75	115	112	N/A	N/A	34

CED	BW	WW	YW	DMI	YH	SC	DOC	HP	CEM	MILK	MW	MH	CW	MB	REA	FAT	TEND	CLAW	ANGL	HS	PAP
48	54	6	24	99	63	27	56	40	80	50	38	55	8	24	29	9	9	63	20	28	47

NON-PARENT MALES

Top 1% $W, Top 1% WW, Top 2% CWT, Top 2% YW, Top 10% $C, Top 15% $B, Top 15% $G, Top 15% $M, Top 15% Fat, Top 15% Milk, Top 20% $AxH, Top 20% $AxJ, Top 20% $F, Top 20% Marb, Top 20% TEAT, Top 25% UDDER

283 Riverbend Craftsman M2231

Birth Date: 06-25-2024 Bull *21105664 Tattoo: M2231

*Connealy Craftsman 20132505
*Sitz Resilient 10208
#*Black Cathy of Conanga 8521
#*Sitz Stellar 726D
*Sitz Miss Burgess 1856
*Connealy Niobrara 5451
Black Carla of Conanga 450

+*Riverbend Lady J1243 20191034
*Gardens Cache
+*RB Lady 7125-890-2103
#*A A R Ten X 7008 S A
Green Garden Rita K078
#G A R Objective 7125
*R B Lady Standard 305-890

PAP SCORE 42

CED	BW	WW	YW	RADG	DMI	YH	SC	HP	CEM	MILK	TEAT	UDDR	FL
+6	+0	+71	+122	+.27	+.90	+.5	+1.20	+11.4	+10	+19	+.53	+.52	+1.00

MW	MH	DOC	CLAW	ANGLE	PAP	HS	CW	MARB	RE	FAT
+48	+.5	+23	+.38	+.53	-3.35	+.74	+42	+.86	+.93	+.043

$AxH	$AxJ	$M	$W	$F	$G	$B	$C
+152	+147	+75	+67	+87	+64	+152	+272

ACT BW	WW RATIO	YW RATIO	IMF RATIO	RE RATIO	ACT SC
70	96	96	87	122	42

CED	BW	WW	YW	DMI	YH	SC	DOC	HP	CEM	MILK	MW	MH	CW	MB	REA	FAT	TEND	CLAW	ANGL	HS	PAP
53	12	70	81	14	69	8	11	53	75	92	91	70	85	50	19	25	32	42	97	94	1

NON-PARENT MALES

Top 1% PAP, Top 15% Claw, Top 25% BW, Top 25% DMI, Top 25% REA

282 Riverbend Jameson M2285

Birth Date: 06-27-2024 Bull *21105644 Tattoo: M2285

*Basin Jameson 1076 20071781
+*Basin Deposit 6249
*Basin Joy 9140
#*Basin Advance 3134
+*Basin Lucy 4288
#*EXAR Monumental 6056B
+*Basin Joy 5367

*Riverbend Lucy F1076 19267940
#*Woodside Rito 4P26 of 0242
*Riverbend Lucy D1079
#+*G A R Prophet
+Rita 0242 of Rita 7O68 5M2
#+*V A R Index 3282
+*Riverbend Lucy B1676

PAP SCORE 41

CED	BW	WW	YW	RADG	DMI	YH	SC	HP	CEM	MILK	TEAT	UDDR	FL
+10	+1.1	+81	+126	+.14	+1.94	+.6	-.04	+12.1	+13	+30	+.52	+.63	+1.04

MW	MH	DOC	CLAW	ANGLE	PAP	HS	CW	MARB	RE	FAT
+33	+.1	+9	+.40	+.41	+.39	+.17	+59	+1.33	+.94	+.023

$AxH	$AxJ	$M	$W	$F	$G	$B	$C
+179	+162	+100	+97	+83	+89	+173	+324

ACT BW	WW RATIO	YW RATIO	IMF RATIO	RE RATIO	ACT SC
80	115	107	101	106	38

CED	BW	WW	YW	DMI	YH	SC	DOC	HP	CEM	MILK	MW	MH	CW	MB	REA	FAT	TEND	CLAW	ANGL	HS	PAP
23	45	51	88	71	85	85	95	31	43	50	95	93	62	6	12	20	69	11	10	8	26

NON-PARENT MALES

Top 3% $M, Top 3% $W, Top 10% $G, Top 10% CEM, Top 10% HS, Top 15% $C, Top 15% Marb, Top 20% $AxH, Top 20% Angle, Top 20% CED, Top 20% Claw, Top 20% WW, Top 25% $AxJ, Top 25% Milk, Top 25% REA

284 Riverbend Clarity M2094

Birth Date: 07-29-2024 Bull *21070970 Tattoo: M2094

+*Riverbend Clarity J2069 20448625
*Connealy Clarity
*H P C A Sure Fire P245
#Cherry Creek Land Grant
*Breshie of Conanga 6988
#+*G A R Sure Fire
+*H P C A Sunrise 2172

*Riverbend Lady K1512 20526899
+*TEX Teton 9052
*Riverbend Lady H1171
#*Connealy Confidence Plus
+*TEX Empress 4012
#*EXAR Monumental 6056B
Riverbend Lady C1063

PAP SCORE 44

CED	BW	WW	YW	RADG	DMI	YH	SC	HP	CEM	MILK	TEAT	UDDR	FL
+16	+1.8	+68	+125	+.28	+1.10	-.1	+.51	+14.0	+11	+41	+.70	+.51	+1.13

MW	MH	DOC	CLAW	ANGLE	PAP	HS	CW	MARB	RE	FAT
+16	-.3	+28	+.51	+.37	-1.02	+.19	+60	+1.40	+1.09	+.054

$AxH	$AxJ	$M	$W	$F	$G	$B	$C
+251	+216	+115	+87	+115	+92	+208	+385

ACT BW	WW RATIO	YW RATIO	IMF RATIO	RE RATIO	ACT SC
115	114	111	80	109	38

CED	BW	WW	YW	DMI	YH	SC	DOC	HP	CEM	MILK	MW	MH	CW	MB	REA	FAT	TEND	CLAW	ANGL	HS	PAP
5	13	65	60	62	96	46	14	13	43	2	96	98	33	3	16	95	14	58	2	7	14

NON-PARENT MALES

Top 1% $M, Top 1% Milk, Top 2% $C, Top 2% CED, Top 3% $AxH, Top 10% $AxJ, Top 10% $B, Top 10% $G, Top 10% $W, Top 10% Angle, Top 10% HS, Top 10% Marb, Top 15% Doc, Top 15% PAP, Top 15% REA, Top 20% $F, Top 20% FL, Top 20% HPreg, Top 25% CEM, Top 25% TEAT

Riverbend Clarity M2094 / Lot 284

285 Riverbend Guru M2350

Birth Date: 07-09-2024 Bull *21105667 Tattoo: M2350

*PF Guru 0703
19916382
+*EXAR Guru 8719B
*Pollard Lucy 7572
#*EXAR Monumental 6056B
+*EXAR Blackcap 9384
#+*TEX Playbook 5437
+*Basin Lucy 9093

*Riverbend Primrose G1017
19592883
#*Casino Bomber N33
*Riverbend Primrose E1128
#+*KM Broken Bow 002
#*Casino Annie K48
#+*K C F Bennett Fortress
Riverbend Primrose C1259

PAP SCORE 36

CED	BW	WW	YW	RADG	DMI	YH	SC	HP	CEM	MILK	TEAT	UDDR	FL
+6	+2.5	+83	+149	+.29	+2.01	+.4	+.89	+12.1	+8	+33	+.56	+.63	+.99

MW	MH	DOC	CLAW	ANGLE	PAP	HS	CW	MARB	RE	FAT
+95	+.8	+21	+.63	+.49	-.12	+.34	+67	+1.07	+.82	-.016

$AxH	$AxJ	$M	$W	$F	$G	$B	$C
+174	+139	+57	+85	+104	+78	+182	+293

ACT BW	WW RATIO	YW RATIO	IMF RATIO	RE RATIO	ACT SC
80	99	106	99	105	40

CED	BW	WW	YW	DMI	YH	SC	DOC	HP	CEM	MILK	MW	MH	CW	MB	REA	FAT	TEND	CLAW	ANGL	HS	PAP
70	65	23	15	93	77	59	29	21	96	15	29	45	8	20	47	57	97	95	72	35	28

NON-PARENT MALES

Top 15% $W, Top 15% WW, Top 25% $AxH, Top 25% Marb, Top 15% Fat, Top 15% YW, Top 25% $B, Top 25% PAP, Top 15% Milk, Top 20% $G, Top 25% CWT, Top 25% RADG

288 Riverbend True Balance M1620

Birth Date: 07-09-2024 Bull +*21259304 Tattoo: M1620

*RSA True Balance 1311
20129422
*G A R Home Town
*RSA Forever Lady 9204
#+*G A R Ashland
+*Chair Rock Sure Fire 6095
#*EXAR Monumental 6056B
*RSA Forever Lady 7232

*Spring Cove Melody 113
20003941
*Sitz Resilient 10208
*Spring Cove Melody 877
#*Sitz Stellar 726D
*Sitz Miss Burgess 1856
#*C C A Emblazon 702
*Spring Cove Melody 381

PAP SCORE 34

CED	BW	WW	YW	RADG	DMI	YH	SC	HP	CEM	MILK	TEAT	UDDR	FL
+10	+.4	+95	+161	+.31	+1.55	+.5	+1.36	+13.3	+12	+29	+1.01	+.99	+1.13

MW	MH	DOC	CLAW	ANGLE	PAP	HS	CW	MARB	RE	FAT
+109	+.6	+11	+.44	+.35	-1.60	+.04	+71	+1.58	+.68	-.003

$AxH	$AxJ	$M	$W	$F	$G	$B	$C
+241	+201	+91	+101	+114	+100	+214	+369

ACT BW	WW RATIO	YW RATIO	IMF RATIO	RE RATIO	ACT SC
67	99	105	79	107	38

CED	BW	WW	YW	DMI	YH	SC	DOC	HP	CEM	MILK	MW	MH	CW	MB	REA	FAT	TEND	CLAW	ANGL	HS	PAP
51	36	5	20	70	68	21	70	12	33	30	26	44	5	3	37	14	47	24	4	5	11

NON-PARENT MALES

Top 1% TEAT, Top 3% WW, Top 5% Marb, Top 15% CEM, Top 20% FL, Top 1% UDDER, Top 4% $AxH, Top 10% $AxJ, Top 15% RADG, Top 25% Fat, Top 2% $W, Top 4% $G, Top 10% $B, Top 20% $F, Top 25% HPreg, Top 3% $C, Top 4% YW, Top 10% $M, Top 20% CED, Top 25% SC, Top 3% HS, Top 5% Angle, Top 10% PAP, Top 20% CWT

286 Riverbend Guru M2376

Birth Date: 07-19-2024 Bull *21105641 Tattoo: M2376

*PF Guru 0703
19916382
+*EXAR Guru 8719B
*Pollard Lucy 7572
#*EXAR Monumental 6056B
+*EXAR Blackcap 9384
#+*TEX Playbook 5437
+*Basin Lucy 9093

Riverbend Zara E1449
19071306
#*V A R Generation 2100
Riverbend Zara Z1207
#*Connealy Consensus 7229
+*Sandpoint Blackbird 8809
#*Connealy Forward
+Riverbend Zara 898T

PAP SCORE 35

CED	BW	WW	YW	RADG	DMI	YH	SC	HP	CEM	MILK	TEAT	UDDR	FL
+14	-.2	+50	+107	+.29	+1.23	+.3	+1.24	+13.9	+12	+26	+.78	+.67	+1.06

MW	MH	DOC	CLAW	ANGLE	PAP	HS	CW	MARB	RE	FAT
+61	+.4	+24	+.61	+.51	-1.88	+.38	+51	+1.12	+.44	+.096

$AxH	$AxJ	$M	$W	$F	$G	$B	$C
+169	+135	+61	+41	+110	+67	+178	+292

ACT BW	WW RATIO	YW RATIO	IMF RATIO	RE RATIO	ACT SC
75	80	95	82	99	40

CED	BW	WW	YW	DMI	YH	SC	DOC	HP	CEM	MILK	MW	MH	CW	MB	REA	FAT	TEND	CLAW	ANGL	HS	PAP
6	9	87	44	58	60	55	29	12	66	59	70	58	45	20	57	95	10	80	73	36	4

NON-PARENT MALES

Top 4% CED, Top 15% CEM, Top 20% Marb, Top 25% $B, Top 4% PAP, Top 20% BW, Top 20% UDDER, Top 25% $F, Top 10% TEAT, Top 20% HPreg, Top 25% $AxH, Top 25% RADG

Deer Valley Linda 4601 / The $100,000 full sister to Lot 287 selected by Four Sons Farm and Gabriel Ranch in the 2025 Deer Valley Farm Sale.

287 Riverbend Heat Seeker M1602

Birth Date: 06-30-2024 Bull +*21261851 Tattoo: M1602

+*Baldridge Heat Seeker H925
19806485
#*Mill Brae Identified 4031
+*Baldridge Isabel E048
#*Koupals B&B Identity
*Mill Brae Pro Blackcap 1092
#*Connealy Confidence Plus
*Baldridge Isabel Y69

+*Chair Rock Sure Fire 6095
18644754
#+*G A R Sure Fire
+*Chair Rock Progress 3005
#*Connealy In Sure 8524
+Chair Rock 5050 G A R 8086
#+*G A R Progress
+Chair Rock 5050 G A R 9057

PAP SCORE 42

CED	BW	WW	YW	RADG	DMI	YH	SC	HP	CEM	MILK	TEAT	UDDR	FL
+4	+2.5	+65	+115	+.28	+.62	+.4	+.92	+14.7	+1	+31	+.64	+.57	+1.06

MW	MH	DOC	CLAW	ANGLE	PAP	HS	CW	MARB	RE	FAT
+26	+.4	+27	+.49	+.40	+1.53	+.24	+69	+1.90	+1.06	+.031

$AxH	$AxJ	$M	$W	$F	$G	$B	$C
+285	+254	+96	+70	+134	+118	+252	+423

ACT BW	WW RATIO	YW RATIO	IMF RATIO	RE RATIO	ACT SC
66	100	100	176	105	40

CED	BW	WW	YW	DMI	YH	SC	DOC	HP	CEM	MILK	MW	MH	CW	MB	REA	FAT	TEND	CLAW	ANGL	HS	PAP
88	89	57	55	49	55	23	25	3	98	41	82	50	8	1	10	47	88	84	29	7	48

NON-PARENT MALES

Top 1% $AxH, Top 2% $AxJ, Top 10% HPreg, Top 15% REA, Top 1% $B, Top 2% Marb, Top 15% DMI, Top 20% Angle, Top 1% $C, Top 4% $F, Top 15% Doc, Top 20% CWT, Top 1% $G, Top 5% $M, Top 15% HS, Top 20% Milk

289 Riverbend Bougie M1638

Birth Date: 08-18-2024 Bull +*21259312 Tattoo: M1638

+*BNWZ Bougie 1588
20200640
*SG Salvation
+*RB Lady Denver 167-453
#+*Baldridge Alternative E125
+*MGR JP Rita 7037
#*EXAR Denver 2002B
+*R B Lady Party 167-305

+*EPF Rita J105
20175095
+*EZAR Step Up 9178
+*Ogeechee Momentum 664
*G A R Big Step K715
+*Basin Lucy 4261
#*G A R Momentum
+*G A R Daybreak N542

PAP SCORE 49

CED	BW	WW	YW	RADG	DMI	YH	SC	HP	CEM	MILK	TEAT	UDDR	FL
+8	+3.1	+84	+145	+.32	+1.18	+.7	+1.27	+13.8	+16	+22	+.64	+.58	+.99

MW	MH	DOC	CLAW	ANGLE	PAP	HS	CW	MARB	RE	FAT
+95	+.8	+22	+.26	+.32	+.76	+.51	+78	+1.48	+1.09	+.020

$AxH	$AxJ	$M	$W	$F	$G	$B	$C
+259	+253	+84	+72	+134	+98	+233	+386

ACT BW	WW RATIO	YW RATIO	IMF RATIO	RE RATIO	ACT SC
79	100	100	92	110	39

CED	BW	WW	YW	DMI	YH	SC	DOC	HP	CEM	MILK	MW	MH	CW	MB	REA	FAT	TEND	CLAW	ANGL	HS	PAP
41	68	15	22	58	58	33	68	8	3	84	30	36	7	8	13	48	98	1	2	65	39

NON-PARENT MALES

Top 1% CEM, Top 3% $AxH, Top 5% $G, Top 15% $M, Top 20% HPreg, Top 1% Claw, Top 3% $B, Top 10% CWT, Top 15% REA, Top 2% $AxJ, Top 3% Angle, Top 10% Marb, Top 15% WW, Top 2% $C, Top 4% $F, Top 10% RADG, Top 15% YW

290 Riverbend Bougie M1632

Birth Date: 08-02-2024 Bull +*21259309 Tattoo: M1632

*SG Salvation
+*BNWZ Bougie 1588
20200640
+*RB Lady Denver 167-453
#+*Baldridge Alternative E125
+*MGR JP Rita 7037
#*EXAR Denver 2002B
+*R B Lady Party 167-305

*G A R Home Town
+*Spruce Mtn Lucy 1033
19998993
+*44 Lucy 7514
#+*G A R Ashland
+*Chair Rock Sure Fire 6095
#+*V A R Index 3282
+Da Es Ro Lucy 11209

PAP SCORE 37

CED	BW	WW	YW	RADG	DMI	YH	SC	HP	CEM	MILK	TEAT	UDDR	FL
+15	+.9	+77	+137	+.27	+1.52	+.3	-.38	+6.9	+11	+29	+.55	+.47	+.98

MW	MH	DOC	CLAW	ANGLE	PAP	HS	CW	MARB	RE	FAT
+67	+.3	+20	+.53	+.54	-2.24	+.34	+72	+1.28	+1.17	+.046

$AxH	$AxJ	$M	$W	$F	$G	$B	$C
+254	+240	+54	+82	+131	+88	+219	+338

ACT BW	WW RATIO	YW RATIO	IMF RATIO	RE RATIO	ACT SC
69	100	100	72	125	33

CED	BW	WW	YW	DMI	YH	SC	DOC	HP	CEM	MILK	MW	MH	CW	MB	REA	FAT	TEND	CLAW	ANGL	HS	PAP
9	32	53	35	69	89	96	79	93	63	41	71	83	21	14	21	80	79	88	64	18	4

NON-PARENT MALES

Top 3% $AxH, Top 3% CED, Top 3% PAP, Top 4% $AxJ, Top 5% $B, Top 5% $F, Top 10% $C, Top 10% $G, Top 10% REA, Top 15% CWT, Top 15% Marb, Top 20% $W, Top 25% CEM, Top 25% YW

291 Riverbend Statesman M1619

Birth Date: 07-09-2024 Bull +*21261844 Tattoo: M1619

#*Tehama Patriarch F028
*Virginia Tech Statesman
20085208
+*Vpi 310A Rita 9G6 Et
#*S S Niagara Z29
Tehama Elite Blackbird D826
#*Ellingson Homestead 6030
AED Rita 310A

#*Connealy Confidence Plus
+*Sterling Barbie 990
19726965
Diablo Barbie 1033
#*Connealy Confidence 0100
Elbanna of Conanga 1209
#+*G A R Prophet
#Diablo Barbie 5014

PAP SCORE 32

CED	BW	WW	YW	RADG	DMI	YH	SC	HP	CEM	MILK	TEAT	UDDR	FL
+7	+1.5	+93	+158	+.29	+2.06	+.9	+.61	+11.9	+12	+33	+.75	+.62	+.96

MW	MH	DOC	CLAW	ANGLE	PAP	HS	CW	MARB	RE	FAT
+87	+.9	+28	+.54	+.47	-.58	+.52	+83	+1.14	+.61	+.076

$AxH	$AxJ	$M	$W	$F	$G	$B	$C
+160	+145	+80	+104	+120	+72	+192	+329

ACT BW	WW RATIO	YW RATIO	IMF RATIO	RE RATIO	ACT SC
70	100	100	119	94	40

CED	BW	WW	YW	DMI	YH	SC	DOC	HP	CEM	MILK	MW	MH	CW	MB	REA	FAT	TEND	CLAW	ANGL	HS	PAP
24	20	6	20	93	25	67	52	27	26	10	33	20	4	20	38	89	55	69	68	52	38

NON-PARENT MALES

Top 1% $W, Top 4% WW, Top 5% CWT, Top 5% YW, Top 15% $B, Top 15% $C, Top 15% $F, Top 15% CEM, Top 15% Doc, Top 15% Milk, Top 15% TEAT, Top 20% Marb, Top 20% PAP, Top 25% $G, Top 25% $M, Top 25% RADG

292 Riverbend Statesman M1626

Birth Date: 07-13-2024 Bull +*21261831 Tattoo: M1626

#*Tehama Patriarch F028
*Virginia Tech Statesman
20085208
+*Vpi 310A Rita 9G6 Et
#*S S Niagara Z29
Tehama Elite Blackbird D826
#*Ellingson Homestead 6030
AED Rita 310A

#+*Deer Valley Growth Fund
+*Spruce Mtn Hazel 1701
20333259
+*Yon Hazel F478
#+*Basin Payweight 1682
+*Deer Valley Rita 36113
#+*G A R Sunrise
*Yon Hazel B334

PAP SCORE 36

CED	BW	WW	YW	RADG	DMI	YH	SC	HP	CEM	MILK	TEAT	UDDR	FL
+5	+1.9	+86	+153	+.33	+1.50	+.8	+.99	+12.7	+10	+22	+.76	+.59	+1.01

MW	MH	DOC	CLAW	ANGLE	PAP	HS	CW	MARB	RE	FAT
+89	+.8	+17	+.54	+.51	-1.12	+.64	+74	+.90	+.64	+.086

$AxH	$AxJ	$M	$W	$F	$G	$B	$C
+165	+156	+69	+79	+123	+60	+183	+306

ACT BW	WW RATIO	YW RATIO	IMF RATIO	RE RATIO	ACT SC
73	100	100	76	84	40

CED	BW	WW	YW	DMI	YH	SC	DOC	HP	CEM	MILK	MW	MH	CW	MB	REA	FAT	TEND	CLAW	ANGL	HS	PAP
28	29	17	23	75	42	46	60	11	33	52	33	34	16	23	33	96	35	65	61	67	10

NON-PARENT MALES

Top 10% $F, Top 10% PAP, Top 10% RADG, Top 10% WW, Top 10% YW, Top 15% CWT, Top 15% TEAT, Top 20% $B, Top 25% $AxH, Top 25% $AxJ, Top 25% $C, Top 25% $W

293 Riverbend Craftsman M1604

Birth Date: 07-02-2024 Bull +*21261740 Tattoo: M1604

*Sitz Resilient 10208
*Connealy Craftsman
20132505
#*Black Cathy of Conanga 8521
#*Sitz Stellar 726D
*Sitz Miss Burgess 1856
*Connealy Niobrara 5451
Black Carla of Conanga 450

#*GB Fireball 672
+*EXAR Blackcap 2120
19812567
*EXAR Blackcap 6189
+*G A R Sure Fire 6404
*GB Anticipation 432
#3F Epic 4631
+*EXAR Blackcap 9384

PAP SCORE 49

CED	BW	WW	YW	RADG	DMI	YH	SC	HP	CEM	MILK	TEAT	UDDR	FL
+7	+1.7	+92	+155	+.29	+1.66	+1.0	+.42	+10.8	+12	+37	+.45	+.55	+.88

MW	MH	DOC	CLAW	ANGLE	PAP	HS	CW	MARB	RE	FAT
+77	+.8	+11	+.43	+.46	+.19	+.21	+79	+1.19	+1.00	+.070

$AxH	$AxJ	$M	$W	$F	$G	$B	$C
+203	+215	+67	+109	+124	+79	+204	+332

ACT BW	WW RATIO	YW RATIO	IMF RATIO	RE RATIO	ACT SC
63	100	100	103	97	39

CED	BW	WW	YW	DMI	YH	SC	DOC	HP	CEM	MILK	MW	MH	CW	MB	REA	FAT	TEND	CLAW	ANGL	HS	PAP
60	44	10	36	80	19	41	78	71	41	8	66	33	8	8	23	90	67	12	47	17	24

NON-PARENT MALES

Top 1% $W, Top 3% Milk, Top 4% WW, Top 10% $AxJ, Top 10% $B, Top 10% $F, Top 10% CWT, Top 10% YW, Top 15% $AxH, Top 15% $C, Top 15% $G, Top 15% CEM, Top 15% HS, Top 20% Marb, Top 20% REA, Top 25% RADG

294 Riverbend Craftsman M1624

Birth Date: 07-12-2024 Bull +*21261744 Tattoo: M1624

*Sitz Resilient 10208
*Connealy Craftsman
20132505
#*Black Cathy of Conanga 8521
#*Sitz Stellar 726D
*Sitz Miss Burgess 1856
*Connealy Niobrara 5451
Black Carla of Conanga 450

#*GB Fireball 672
+*EXAR Blackcap 2120
19812567
*EXAR Blackcap 6189
+*G A R Sure Fire 6404
*GB Anticipation 432
#3F Epic 4631
+*EXAR Blackcap 9384

PAP SCORE 34

CED	BW	WW	YW	RADG	DMI	YH	SC	HP	CEM	MILK	TEAT	UDDR	FL
+5	+1.8	+85	+143	+.25	+1.67	+.9	+.45	+7.3	+12	+30	+.53	+.60	+.95

MW	MH	DOC	CLAW	ANGLE	PAP	HS	CW	MARB	RE	FAT
+93	+.9	+8	+.51	+.39	-2.64	+.11	+71	+1.07	+1.06	+.012

$AxH	$AxJ	$M	$W	$F	$G	$B	$C
+179	+186	+46	+89	+110	+79	+189	+291

ACT BW	WW RATIO	YW RATIO	IMF RATIO	RE RATIO	ACT SC
70	100	100	79	105	40

CED	BW	WW	YW	DMI	YH	SC	DOC	HP	CEM	MILK	MW	MH	CW	MB	REA	FAT	TEND	CLAW	ANGL	HS	PAP
68	51	45	71	62	53	77	91	99	24	45	76	56	69	11	12	30	94	35	12	8	2

NON-PARENT MALES

Top 2% PAP, Top 5% HS, Top 10% $W, Top 15% $AxJ, Top 15% $G, Top 15% Angle, Top 15% CEM, Top 15% REA, Top 15% WW, Top 20% $AxH, Top 20% $B, Top 20% CWT, Top 20% YW, Top 25% $F, Top 25% Marb, Top 25% Milk

295 Riverbend Craftsman M1625

Birth Date: 07-13-2024 Bull +*21261750 Tattoo: M1625

*Sitz Resilient 10208
*Connealy Craftsman
20132505
#*Black Cathy of Conanga 8521
#*Sitz Stellar 726D
*Sitz Miss Burgess 1856
*Connealy Niobrara 5451
Black Carla of Conanga 450

#*GB Fireball 672
+*EXAR Blackcap 2120
19812567
*EXAR Blackcap 6189
+*G A R Sure Fire 6404
*GB Anticipation 432
#3F Epic 4631
+*EXAR Blackcap 9384

PAP SCORE 39

CED	BW	WW	YW	RADG	DMI	YH	SC	HP	CEM	MILK	TEAT	UDDR	FL
+0	+1.8	+77	+124	+.22	+1.05	+.4	+.05	+11.8	+11	+35	+.34	+.36	+1.00

MW	MH	DOC	CLAW	ANGLE	PAP	HS	CW	MARB	RE	FAT
+66	+.7	+15	+.44	+.46	-.98	+.08	+51	+.80	+1.02	+.006

$AxH	$AxJ	$M	$W	$F	$G	$B	$C
+143	+127	+66	+90	+85	+65	+151	+262

ACT BW	WW RATIO	YW RATIO	IMF RATIO	RE RATIO	ACT SC
77	100	100	86	91	34

CED	BW	WW	YW	DMI	YH	SC	DOC	HP	CEM	MILK	MW	MH	CW	MB	REA	FAT	TEND	CLAW	ANGL	HS	PAP
88	62	35	72	51	43	55	83	51	59	7	66	37	54	19	10	26	59	14	42	15	16

NON-PARENT MALES

Top 4% HS, Top 10% $W, Top 10% Milk, Top 15% PAP, Top 20% REA, Top 25% CEM

Riverbend Blue Collar M2396 / Lot 296

298 Riverbend Blue Collar M2012

Birth Date: 06-17-2024 Bull *21105246 Tattoo: M2012

*Cherry Crk Blue Collar G275 19800734	#*Tehama Patriarch F028	#*S S Niagara Z29
		Tehama Elite Blackbird D826
	Cherry Crk Envita B211 S	#+*KM Broken Bow 002
		+Cherry Crk Envita 1042 S
*Riverbend Rita K1238 20565339	+*Poss Rawhide	#*Poss Maverick
		+*Poss Blueblood 6502
	+*Riverbend Rita F1645	*Blacktop Cash Crop
		Riverbend Rita B1097

PAP SCORE 35

CED	BW	WW	YW	RADG	DMI	YH	SC	HP	CEM	MILK	TEAT	UDDR	FL
+15	-1.3	+76	+127	+.27	+.94	+.4	+1.21	+10.9	+18	+27	+.47	+.40	+1.01

MW	MH	DOC	CLAW	ANGLE	PAP	HS	CW	MARB	RE	FAT
+70	+.5	+36	+.45	+.43	-1.14	+.75	+57	+.94	+1.02	-.002

$AxH	$AxJ	$M	$W	$F	$G	$B	$C
+196	+186	+80	+83	+99	+73	+173	+304

ACT BW	WW RATIO	YW RATIO	IMF RATIO	RE RATIO	ACT SC
61	99	96	N/A	N/A	41

CED	BW	WW	YW	DMI	YH	SC	DOC	HP	CEM	MILK	MW	MH	CW	MB	REA	FAT	TEND	CLAW	ANGL	HS	PAP
1	1	51	75	16	91	42	1	47	2	48	73	79	43	12	18	49	9	34	27	82	22

NON-PARENT MALES

Top 1% CEM, Top 1% Doc, Top 3% CED, Top 10% BW, Top 10% PAP, Top 15% $AxH, Top 15% $AxJ, Top 15% $W, Top 20% REA, Top 25% $C, Top 25% $G, Top 25% $M, Top 25% Fat

296 Riverbend Blue Collar M2396

Birth Date: 07-28-2024 Bull +*21105605 Tattoo: M2396

*Cherry Crk Blue Collar G275 19800734	#*Tehama Patriarch F028	#*S S Niagara Z29
		Tehama Elite Blackbird D826
	Cherry Crk Envita B211 S	#+*KM Broken Bow 002
		+Cherry Crk Envita 1042 S
+*Chair Rock Sure Fire 7003 18789787	#+*G A R Sure Fire	#*Connealy In Sure 8524
		+Chair Rock 5050 G A R 8086
	+*Chair Rock Prophet 3054	#+*G A R Prophet
		+*Chair Rock 5050 G A R 1131

PAP SCORE 40

CED	BW	WW	YW	RADG	DMI	YH	SC	HP	CEM	MILK	TEAT	UDDR	FL
+6	+3.1	+86	+154	+.32	+1.72	+.5	+2.19	+12.9	+10	+19	+.58	+.51	+1.01

MW	MH	DOC	CLAW	ANGLE	PAP	HS	CW	MARB	RE	FAT
+96	+.4	+34	+.28	+.33	+.17	+.23	+73	+1.16	+1.31	+.018

$AxH	$AxJ	$M	$W	$F	$G	$B	$C
+231	+226	+84	+69	+121	+86	+207	+352

ACT BW	WW RATIO	YW RATIO	IMF RATIO	RE RATIO	ACT SC
80	107	102	85	107	41

CED	BW	WW	YW	DMI	YH	SC	DOC	HP	CEM	MILK	MW	MH	CW	MB	REA	FAT	TEND	CLAW	ANGL	HS	PAP
50	71	15	10	84	55	4	1	22	57	84	29	70	14	11	7	48	39	1	2	12	47

NON-PARENT MALES

Top 1% Doc, Top 2% Claw, Top 2% SC, Top 3% Angle, Top 3% REA, Top 5% $AxJ, Top 10% $AxH, Top 10% $B, Top 10% $C, Top 10% $F, Top 10% RADG, Top 10% WW, Top 10% YW, Top 15% $G, Top 15% $M, Top 15% CWT, Top 15% HS, Top 20% Marb

299 Riverbend Blue Collar M2202 [DDC]

Birth Date: 06-19-2024 Bull *21112289 Tattoo: M2202

*Cherry Crk Blue Collar G275 19800734	#*Tehama Patriarch F028	#*S S Niagara Z29
		Tehama Elite Blackbird D826
	Cherry Crk Envita B211 S	#+*KM Broken Bow 002
		+Cherry Crk Envita 1042 S
*Riverbend Rita G1025 19549141	#+*V A R Power Play 7018	#+*Basin Payweight 1682
		+*Sandpoint Blackbird 8809
	*Riverbend Rita E1273	#+*V A R Index 3282
		Riverbend Rita B1156

PAP SCORE 35

CED	BW	WW	YW	RADG	DMI	YH	SC	HP	CEM	MILK	TEAT	UDDR	FL
+10	+1.2	+77	+131	+.25	+1.42	+.5	+.29	+9.8	+11	+21	+.37	+.36	+1.04

MW	MH	DOC	CLAW	ANGLE	PAP	HS	CW	MARB	RE	FAT
+94	+.6	+21	+.29	+.35	+.06	+.57	+49	+.87	+.69	+.022

$AxH	$AxJ	$M	$W	$F	$G	$B	$C
+126	+94	+62	+69	+84	+63	+148	+254

ACT BW	WW RATIO	YW RATIO	IMF RATIO	RE RATIO	ACT SC
80	91	96	N/A	N/A	37

CED	BW	WW	YW	DMI	YH	SC	DOC	HP	CEM	MILK	MW	MH	CW	MB	REA	FAT	TEND	CLAW	ANGL	HS	PAP
49	55	35	45	76	68	89	33	78	32	85	47	64	57	33	32	38	34	3	11	53	32

NON-PARENT MALES

Top 2% Claw, Top 5% Angle, Top 20% CED, Top 25% CEM

297 Riverbend Blue Collar M2393

Birth Date: 07-26-2024 Bull +*21105606 Tattoo: M2393

*Cherry Crk Blue Collar G275 19800734	#*Tehama Patriarch F028	#*S S Niagara Z29
		Tehama Elite Blackbird D826
	Cherry Crk Envita B211 S	#+*KM Broken Bow 002
		+Cherry Crk Envita 1042 S
+*Chair Rock Sure Fire 7003 18789787	#+*G A R Sure Fire	#*Connealy In Sure 8524
		+Chair Rock 5050 G A R 8086
	+*Chair Rock Prophet 3054	#+*G A R Prophet
		+*Chair Rock 5050 G A R 1131

PAP SCORE >50

CED	BW	WW	YW	RADG	DMI	YH	SC	HP	CEM	MILK	TEAT	UDDR	FL
+7	+1.8	+73	+136	+.33	+1.16	+.5	+1.00	+10.5	+3	+31	+.45	+.51	+1.03

MW	MH	DOC	CLAW	ANGLE	PAP	HS	CW	MARB	RE	FAT
+105	+.9	+36	+.27	+.36	+3.10	+.13	+72	+1.27	+1.55	-.038

$AxH	$AxJ	$M	$W	$F	$G	$B	$C
+255	+247	+60	+70	+128	+98	+227	+354

ACT BW	WW RATIO	YW RATIO	IMF RATIO	RE RATIO	ACT SC
75	108	105	97	117	40

CED	BW	WW	YW	DMI	YH	SC	DOC	HP	CEM	MILK	MW	MH	CW	MB	REA	FAT	TEND	CLAW	ANGL	HS	PAP
47	63	53	12	42	81	29	1	79	94	35	19	29	26	10	4	19	45	2	5	6	73

NON-PARENT MALES

Top 1% Claw, Top 1% Doc, Top 1% REA, Top 3% $AxH, Top 3% $AxJ, Top 4% $B, Top 5% $C, Top 5% $G, Top 5% Fat, Top 10% $F, Top 10% Angle, Top 10% HS, Top 10% RADG, Top 15% CWT, Top 15% Marb, Top 20% Milk, Top 25% YW

Riverbend Blue Collar M2393 / Lot 297

300 Riverbend Jameson M2337

Birth Date: 07-02-2024 Bull *21109675 Tattoo: M2337

*Basin Jameson 1076 20071781	+*Basin Deposit 6249	#*Basin Advance 3134
		+*Basin Lucy 4288
	*Basin Joy 9140	#*EXAR Monumental 6056B
		+*Basin Joy 5367
*Riverbend Lass E1059 19071082	#*Woodside Rito 4P26 of 0242	#+*G A R Prophet
		+Rita 0242 of Rita 7068 5M2
	Riverbend Lass C1391	SF Riverbend Ironstone 1095
		Riverbend Lass T574

PAP SCORE 46

CED	BW	WW	YW	RADG	DMI	YH	SC	HP	CEM	MILK	TEAT	UDDR	FL
+0	+3.7	+95	+149	+.19	+2.19	+1.1	+.96	+8.5	+6	+33	+.69	+.67	+1.04

MW	MH	DOC	CLAW	ANGLE	PAP	HS	CW	MARB	RE	FAT
+105	+.9	+17	+.43	+.42	+1.40	+.18	+91	+1.42	+1.18	-.002

$AxH	$AxJ	$M	$W	$F	$G	$B	$C
+209	+222	+64	+99	+128	+98	+226	+357

ACT BW	WW RATIO	YW RATIO	IMF RATIO	RE RATIO	ACT SC
85	109	104	100	100	43

CED	BW	WW	YW	DMI	YH	SC	DOC	HP	CEM	MILK	MW	MH	CW	MB	REA	FAT	TEND	CLAW	ANGL	HS	PAP
67	45	19	69	89	39	29	64	64	65	22	30	35	8	7	21	50	36	29	15	11	39

NON-PARENT MALES

Top 2% $W, Top 2% CWT, Top 3% WW, Top 4% $B, Top 5% $C, Top 5% $G, Top 10% $AxH, Top 10% $AxJ, Top 10% $F, Top 10% HS, Top 10% Marb, Top 10% REA, Top 15% Milk, Top 15% YW, Top 20% UDDER, Top 25% Angle, Top 25% Fat, Top 25% TEAT

303 Riverbend Bougie M2228

Birth Date: 06-25-2024 Bull *21105686 Tattoo: M2228

+*BNWZ Bougie 1588 20200640	*SG Salvation	#+*Baldridge Alternative E125
		+*MGR JP Rita 7037
	+*RB Lady Denver 167-453	#*EXAR Denver 2002B
		+*R B Lady Party 167-305
+*Riverbend Lucy C691 18126404	#*Sitz Top Game 561X	#+GDAR Game Day 449
		#Sitz Pride 88T
	+*Riverbend Lucy U1187	#*S S Objective T510 0T26
		+Basin Lucy 3829

PAP SCORE 46

CED	BW	WW	YW	RADG	DMI	YH	SC	HP	CEM	MILK	TEAT	UDDR	FL
+10	+2.0	+82	+138	+.23	+1.81	+.6	+.36	+9.9	+12	+23	+.43	+.52	+1.03

MW	MH	DOC	CLAW	ANGLE	PAP	HS	CW	MARB	RE	FAT
+115	+.6	+16	+.23	+.37	+3.64	+.94	+59	+.87	+.78	-.007

$AxH	$AxJ	$M	$W	$F	$G	$B	$C
+153	+139	+57	+73	+93	+67	+160	+265

ACT BW	WW RATIO	YW RATIO	IMF RATIO	RE RATIO	ACT SC
85	104	100	104	97	39

CED	BW	WW	YW	DMI	YH	SC	DOC	HP	CEM	MILK	MW	MH	CW	MB	REA	FAT	TEND	CLAW	ANGL	HS	PAP
4	10	31	49	79	67	78	69	56	21	73	20	54	50	50	75	65	81	1	11	100	96

NON-PARENT MALES

Top 1% Claw, Top 10% Angle, Top 15% CEM, Top 20% CED, Top 20% WW, Top 25% Fat, Top 25% YW

301 Riverbend Jameson M2416

Birth Date: 06-21-2024 Bull *21105706 Tattoo: M2416

*Basin Jameson 1076 20071781	+*Basin Deposit 6249	#*Basin Advance 3134
		+*Basin Lucy 4288
	*Basin Joy 9140	#*EXAR Monumental 6056B
		+*Basin Joy 5367
*Riverbend Blackcap J2089 20441653	+*EPF Treasure 8050	#+*MGR Treasure
		+Crazy K Lucy 3303
	Riverbend Blackcap D1262	#*Woodside Rito 4P26 of 0242
		#+Riverbend Blackcap Y1464

PAP SCORE >50

CED	BW	WW	YW	RADG	DMI	YH	SC	HP	CEM	MILK	TEAT	UDDR	FL
+9	+1.5	+91	+148	+.17	+2.73	+.3	+.36	+11.7	+9	+32	+.56	+.54	+1.04

MW	MH	DOC	CLAW	ANGLE	PAP	HS	CW	MARB	RE	FAT
+38	+0	+17	+.41	+.36	+.83	+.21	+68	+1.33	+.79	+.025

$AxH	$AxJ	$M	$W	$F	$G	$B	$C
+190	+159	+108	+110	+85	+87	+173	+332

ACT BW	WW RATIO	YW RATIO	IMF RATIO	RE RATIO	ACT SC
60	108	101	N/A	N/A	38

CED	BW	WW	YW	DMI	YH	SC	DOC	HP	CEM	MILK	MW	MH	CW	MB	REA	FAT	TEND	CLAW	ANGL	HS	PAP
46	53	24	60	97	96	61	56	12	62	17	95	98	27	9	48	41	24	18	4	11	33

NON-PARENT MALES

Top 1% $M, Top 1% $W, Top 5% WW, Top 10% $G, Top 10% Angle, Top 15% $AxH, Top 15% $C, Top 15% HS, Top 15% Marb, Top 15% Milk, Top 15% YW, Top 25% $AxJ, Top 25% CWT, Top 25% Claw

Basin Jameson 1076 / Sons of this record-selling sire sell as Lots 300 and 301.

302 Riverbend Saluda M2218 [OHF]

Birth Date: 06-21-2024 Bull *21105769 Tattoo: M2218

+*Yon Saluda 20336998	#*Sitz Stellar 726D	#*Mohnen Substantial 272
		*SITZ Pride 200B
	+*Yon Sarah D668	#*V A R Discovery 2240
		+*Yon Sarah A615
*Riverbend Blackcap H697 19985843	LCC Powerball 818	Sitz Powerball 643D
		Leadore Deena B697
	Riverbend Blackcap D320	+*Baldridge Jennings Z064
		Riverbend Blackcap W270

PAP SCORE 48

CED	BW	WW	YW	RADG	DMI	YH	SC	HP	CEM	MILK	TEAT	UDDR	FL
+7	+.5	+71	+117	+.21	+1.23	+.7	+.85	+14.0	+9	+26	+.78	+.71	+1.10

MW	MH	DOC	CLAW	ANGLE	PAP	HS	CW	MARB	RE	FAT
+51	+.4	+7	+.58	+.46	+2.20	+.35	+63	+.85	+.93	+.033

$AxH	$AxJ	$M	$W	$F	$G	$B	$C
+159	+162	+82	+76	+106	+65	+171	+304

ACT BW	WW RATIO	YW RATIO	IMF RATIO	RE RATIO	ACT SC
75	114	98	N/A	N/A	39

CED	BW	WW	YW	DMI	YH	SC	DOC	HP	CEM	MILK	MW	MH	CW	MB	REA	FAT	TEND	CLAW	ANGL	HS	PAP
96	87	23	30	85	35	24	91	5	62	36	62	49	6	27	22	74	94	72	40	28	72

NON-PARENT MALES

Top 10% TEAT, Top 15% UDDER, Top 20% $M, Top 20% HPreg, Top 25% $AxJ, Top 25% $C, Top 25% REA

304 Riverbend Bougie M2059

Birth Date: 07-03-2024 Bull *21071030 Tattoo: M2059

+*BNWZ Bougie 1588 20200640	*SG Salvation	#+*Baldridge Alternative E125
		+*MGR JP Rita 7037
	+*RB Lady Denver 167-453	#*EXAR Denver 2002B
		+*R B Lady Party 167-305
*Riverbend Jaunty K1135 20661900	+*Riverbend Promontory 8533	#*EXAR Monumental 6056B
		+*Spruce Mtn Blackbird 2318
	+*Riverbend Jaunty G1626	#*E W A Peyton 642
		+*E W A 3114 of 128 Weigh Up

PAP SCORE >50

CED	BW	WW	YW	RADG	DMI	YH	SC	HP	CEM	MILK	TEAT	UDDR	FL
+16	+.2	+78	+143	+.30	+1.67	+.3	+1.03	+9.3	+15	+40	+.55	+.41	+1.00

MW	MH	DOC	CLAW	ANGLE	PAP	HS	CW	MARB	RE	FAT
+95	+.6	+18	+.35	+.35	+1.08	+.26	+85	+1.17	+1.06	+.018

$AxH	$AxJ	$M	$W	$F	$G	$B	$C
+261	+247	+60	+91	+143	+83	+226	+353

ACT BW	WW RATIO	YW RATIO	IMF RATIO	RE RATIO	ACT SC
71	98	105	103	110	40

CED	BW	WW	YW	DMI	YH	SC	DOC	HP	CEM	MILK	MW	MH	CW	MB	REA	FAT	TEND	CLAW	ANGL	HS	PAP
9	23	25	11	81	88	30	74	69	57	3	25	42	2	38	12	58	93	7	6	12	49

NON-PARENT MALES

Top 1% Milk, Top 2% $AxH, Top 2% $F, Top 2% CED, Top 3% $AxJ, Top 3% CEM, Top 4% $B, Top 4% CWT, Top 5% Angle, Top 10% $C, Top 10% $W, Top 10% Claw, Top 15% $G, Top 15% REA, Top 20% HS, Top 20% Marb, Top 20% RADG, Top 20% YW, Top 25% WW

305 Riverbend Bougie M2306

Birth Date: 06-28-2024 Bull +*21105684 Tattoo: M2306

*SG Salvation
+*BNWZ Bougie 1588
20200640
+*RB Lady Denver 167-453
#+*G A R Sure Fire
+*Chair Rock Sure Fire 7003
18789787
+*Chair Rock Prophet 3054
#+*Baldridge Alternative E125
+*MGR JP Rita 7037
#*EXAR Denver 2002B
+*R B Lady Party 167-305
#*Connealy In Sure 8524
+Chair Rock 5050 G A R 8086
#+*G A R Prophet
+*Chair Rock 5050 G A R 1131

PAP SCORE >50

CED	BW	WW	YW	RADG	DMI	YH	SC	HP	CEM	MILK	TEAT	UDDR	FL
+2	+4.7	+88	+156	+.32	+1.56	+.6	+.63	+7.3	+5	+25	+.52	+.48	+.88

MW	MH	DOC	CLAW	ANGLE	PAP	HS	CW	MARB	RE	FAT
+107	+.7	+27	+.41	+.37	+4.19	+.45	+82	+1.09	+1.26	-.005

$AxH	$AxJ	$M	$W	$F	$G	$B	$C
+235	+230	+45	+72	+138	+83	+222	+333

ACT BW	WW RATIO	YW RATIO	IMF RATIO	RE RATIO	ACT SC
90	113	106	103	107	39

CED	BW	WW	YW	DMI	YH	SC	DOC	HP	CEM	MILK	MW	MH	CW	MB	REA	FAT	TEND	CLAW	ANGL	HS	PAP
74	92	18	6	77	52	65	31	90	54	75	11	30	19	21	18	57	95	14	5	51	96

NON-PARENT MALES

Top 2% $F
Top 4% REA
Top 5% $AxH
Top 5% $AxJ
Top 5% $B
Top 5% CWT
Top 10% $C
Top 10% Angle
Top 10% RADG
Top 10% WW
Top 10% YW
Top 15% $G
Top 15% Doc
Top 25% Claw
Top 25% Fat
Top 25% Marb

307 Riverbend Red State M2253

Birth Date: 06-26-2024 Bull *21105740 Tattoo: M2253

+*HPCA Vercingetorix
+*Pine View Red State
20345723
+*Pine View Ruby C001
#+*G A R Ashland
*H P C A Sure Fire P245
#+baldridge Xpand x743
+*44 Ruby 2225
#*Woodside Rito 4P26 of 0242
*Riverbend Rita D1070
18796723
Riverbend Rita B1280
#+*G A R Prophet
+Rita 0242 of Rita 7O68 5M2
#*Connealy Consensus 7229
+Riverbend Rita Y1526

PAP SCORE >50

CED	BW	WW	YW	RADG	DMI	YH	SC	HP	CEM	MILK	TEAT	UDDR	FL
+7	+.5	+65	+110	+.20	+1.73	+.6	+.57	+12.5	+12	+36	+.35	+.43	+1.08

MW	MH	DOC	CLAW	ANGLE	PAP	HS	CW	MARB	RE	FAT
+43	+.3	+13	+.37	+.48	+1.99	+.21	+71	+1.47	+.83	+.072

$AxH	$AxJ	$M	$W	$F	$G	$B	$C
+207	+198	+79	+79	+114	+91	+206	+346

ACT BW	WW RATIO	YW RATIO	IMF RATIO	RE RATIO	ACT SC
75	112	100	85	115	35

CED	BW	WW	YW	DMI	YH	SC	DOC	HP	CEM	MILK	MW	MH	CW	MB	REA	FAT	TEND	CLAW	ANGL	HS	PAP
66	61	35	56	95	33	47	93	23	23	5	56	34	6	3	46	100	15	13	58	19	38

NON-PARENT MALES

Top 5% Milk
Top 10% $B
Top 10% $C
Top 10% $G
Top 10% Marb
Top 15% $AxH
Top 15% $AxJ
Top 15% CEM
Top 15% Claw
Top 15% HS
Top 20% $F
Top 20% CWT
Top 25% $M
Top 25% $W

306 Riverbend True Balance M2210

Birth Date: 06-20-2024 Bull +*21105675 Tattoo: M2210

*G A R Home Town
*RSA True Balance 1311
20129422
*RSA Forever Lady 9204
*G A R Advance
+*2 Bar GAdvance 5134
18047605
+*2 Bar Cash 3483
#+*G A R Ashland
+*Chair Rock Sure Fire 6095
#*EXAR Monumental 6056B
*RSA Forever Lady 7232
#+*G A R Progress
G A R 5050 New Design A84
*2 Bar Cash 1723
+*2 Bar 28 Ambush 1865

PAP SCORE >50

CED	BW	WW	YW	RADG	DMI	YH	SC	HP	CEM	MILK	TEAT	UDDR	FL
+8	+2.4	+88	+149	+.28	+1.58	+.8	+.75	+10.6	+11	+22	+.77	+.88	+.95

MW	MH	DOC	CLAW	ANGLE	PAP	HS	CW	MARB	RE	FAT
+107	+.8	+22	+.62	+.56	+2.68	+.06	+70	+1.70	+1.12	+.013

$AxH	$AxJ	$M	$W	$F	$G	$B	$C
+257	+247	+53	+79	+120	+110	+230	+351

ACT BW	WW RATIO	YW RATIO	IMF RATIO	RE RATIO	ACT SC
80	103	104	N/A	N/A	40

CED	BW	WW	YW	DMI	YH	SC	DOC	HP	CEM	MILK	MW	MH	CW	MB	REA	FAT	TEND	CLAW	ANGL	HS	PAP
60	64	18	34	76	24	31	36	52	68	75	17	22	11	8	18	37	99	88	84	3	52

NON-PARENT MALES

Top 2% $G
Top 2% UDDER
Top 3% $AxH
Top 3% $AxJ
Top 3% $B
Top 3% HS
Top 3% Marb
Top 10% $C
Top 10% REA
Top 10% WW
Top 15% $F
Top 15% TEAT
Top 15% YW
Top 20% CWT
Top 25% $W
Top 25% CEM

308 Riverbend Red State M2045

Birth Date: 06-30-2024 Bull *21070965 Tattoo: M2045

+*HPCA Vercingetorix
+*Pine View Red State
20345723
+*Pine View Ruby C001
#+*G A R Ashland
*H P C A Sure Fire P245
#+baldridge Xpand x743
+*44 Ruby 2225
+*Huwa 2902 Empire 8410
*Riverbend Barbara K1166
20565364
*Riverbend Barbara D752
+*V A R Empire 3037
Goode Prophet 2902
+*Baldridge Jennings Z064
+*BoBo Barbara 4033

PAP SCORE >50

CED	BW	WW	YW	RADG	DMI	YH	SC	HP	CEM	MILK	TEAT	UDDR	FL
+4	+2.9	+87	+165	+.39	+1.88	+1.1	+.59	+11.3	+15	+16	+.13	+.19	+.89

MW	MH	DOC	CLAW	ANGLE	PAP	HS	CW	MARB	RE	FAT
+134	+1.3	+15	+.62	+.46	+1.40	+.52	+82	+1.16	+1.18	-.011

$AxH	$AxJ	$M	$W	$F	$G	$B	$C
+214	+232	+17	+58	+139	+86	+225	+309

ACT BW	WW RATIO	YW RATIO	IMF RATIO	RE RATIO	ACT SC
75	109	103	98	97	39

CED	BW	WW	YW	DMI	YH	SC	DOC	HP	CEM	MILK	MW	MH	CW	MB	REA	FAT	TEND	CLAW	ANGL	HS	PAP
80	74	5	1	97	4	52	66	36	5	96	2	3	1	5	4	46	50	81	16	61	33

NON-PARENT MALES

Top 1% RADG
Top 2% $F
Top 3% CEM
Top 3% YW
Top 4% $B
Top 5% $AxJ
Top 5% CWT
Top 10% $AxH
Top 10% REA
Top 10% WW
Top 15% $G
Top 20% $C
Top 20% Fat
Top 20% Marb

Riverbend True Balance M2210 / Lot 306

309 Riverbend Bougie M2209

Birth Date: 06-20-2024 Bull *21105745 Tattoo: M2209

*SG Salvation
+*BNWZ Bougie 1588
20200640
+*RB Lady Denver 167-453

#+*Baldridge Alternative E125
+*MGR JP Rita 7037
#*EXAR Denver 2002B
+*R B Lady Party 167-305

#+*G A R Ashland
+*Riverbend Ruby H1444
19983660
+*44 Ruby 5715

*G A R Early Bird
+*Chair Rock Ambush 1018
+*Riverbend SF Cameron 223
+*44 Ruby 2357

PAP SCORE 33

CED	BW	WW	YW	RADG	DMI	YH	SC	HP	CEM	MILK	TEAT	UDDR	FL
+7	+2.8	+82	+144	+.29	+1.60	+.7	+.09	+12.6	+5	+23	+.54	+.64	+1.14

MW	MH	DOC	CLAW	ANGLE	PAP	HS	CW	MARB	RE	FAT
+112	+.9	+13	+.56	+.49	-3.23	+.46	+81	+.76	+1.27	-.022

$AxH	$AxJ	$M	$W	$F	$G	$B	$C
+206	+221	+56	+69	+136	+69	+205	+322

ACT BW	WW RATIO	YW RATIO	IMF RATIO	RE RATIO	ACT SC
75	97	102	N/A	N/A	38

CED	BW	WW	YW	DMI	YH	SC	DOC	HP	CEM	MILK	MW	MH	CW	MB	REA	FAT	TEND	CLAW	ANGL	HS	PAP
76	78	30	16	88	43	99	89	12	88	85	11	24	7	38	7	22	95	70	35	42	3

NON-PARENT MALES

Top 1% PAP
Top 3% $F
Top 4% REA
Top 10% $AxJ
Top 10% $B
Top 10% CWT
Top 15% $AxH
Top 15% $C
Top 15% FL
Top 15% Fat
Top 20% WW
Top 20% YW
Top 25% $G
Top 25% RADG

312 Riverbend Fireball M2335

Birth Date: 07-01-2024 Bull *21109685 Tattoo: M2335

#*GB Fireball 672
+*Riverbend Fireball J1931
20233797
+*Vintage Blackbird 5481

+*G A R Sure Fire 6404
*GB Anticipation 432
#*V A R Discovery 2240
+*Dubas Blackbird A22

+*EZAR Adoration
*Riverbend Everelda J1401
20281697
Riverbend Everelda D1314

#*Basin Payweight Plus 6048
+*EZAR Blackcap 6012
#*Sitz Top Game 561X
Riverbend Everelda Z428

PAP SCORE 48

CED	BW	WW	YW	RADG	DMI	YH	SC	HP	CEM	MILK	TEAT	UDDR	FL
+2	+3.5	+74	+140	+.30	+1.66	+1.0	+1.99	+11.0	+8	+31	+.38	+.42	+.90

MW	MH	DOC	CLAW	ANGLE	PAP	HS	CW	MARB	RE	FAT
+97	+.9	+27	+.37	+.43	+2.00	+.45	+66	+1.22	+1.24	-.001

$AxH	$AxJ	$M	$W	$F	$G	$B	$C
+178	+188	+47	+65	+111	+89	+200	+306

ACT BW	WW RATIO	YW RATIO	IMF RATIO	RE RATIO	ACT SC
80	111	109	83	103	41

CED	BW	WW	YW	DMI	YH	SC	DOC	HP	CEM	MILK	MW	MH	CW	MB	REA	FAT	TEND	CLAW	ANGL	HS	PAP
86	79	45	28	69	27	4	10	41	22	44	45	42	38	7	36	46	94	11	41	26	66

NON-PARENT MALES

Top 3% SC
Top 5% REA
Top 10% $G
Top 15% $AxJ
Top 15% $B
Top 15% Claw
Top 15% Doc
Top 15% Marb
Top 20% $AxH
Top 20% Milk
Top 20% RADG
Top 20% YW
Top 25% $C
Top 25% $F

310 Riverbend Bougie M2292

Birth Date: 06-27-2024 Bull *21105743 Tattoo: M2292

*SG Salvation
+*BNWZ Bougie 1588
20200640
+*RB Lady Denver 167-453

#+*Baldridge Alternative E125
+*MGR JP Rita 7037
#*EXAR Denver 2002B
+*R B Lady Party 167-305

+*Deer Valley Wall Street
Riverbend Blackcap H1269
19979293
Riverbend Blackcap Z1107

#+*Basin Payweight 1682
+*Deer Valley Rita 36113
Connealy Contender 0311
+Riverbend Blackcap W1084

PAP SCORE 43

CED	BW	WW	YW	RADG	DMI	YH	SC	HP	CEM	MILK	TEAT	UDDR	FL
+13	+.8	+66	+118	+.25	+1.19	-.1	+.24	+9.9	+8	+21	+.82	+.66	+1.09

MW	MH	DOC	CLAW	ANGLE	PAP	HS	CW	MARB	RE	FAT
+77	+.2	+13	+.33	+.43	+.53	+.64	+60	+1.22	+.71	+.014

$AxH	$AxJ	$M	$W	$F	$G	$B	$C
+218	+174	+62	+57	+115	+81	+197	+318

ACT BW	WW RATIO	YW RATIO	IMF RATIO	RE RATIO	ACT SC
90	101	104	78	103	38

CED	BW	WW	YW	DMI	YH	SC	DOC	HP	CEM	MILK	MW	MH	CW	MB	REA	FAT	TEND	CLAW	ANGL	HS	PAP
25	41	59	47	32	99	97	82	69	83	81	68	90	51	10	73	69	91	2	18	86	43

NON-PARENT MALES

Top 5% Claw
Top 10% $AxH
Top 10% CED
Top 10% TEAT
Top 15% $B
Top 15% $C
Top 15% $G
Top 15% Marb
Top 20% $AxJ
Top 20% $F
Top 25% UDDER

313 Riverbend Logo M2074

Birth Date: 07-15-2024 Bull *21070990 Tattoo: M2074

*Sitz Logo 8148
*SITZ JLS Logo 616K
20288037
SITZ JLSBarbaramereNell 129H

#*SITZ Logo 12964
#SITZ Barbaramere Nell 912
*Connealy Dry Valley
JLS Barbaramere Nell 187Y

+*Poss Rawhide
*Riverbend Lucy K1174
20573008
*Riverbend Lucy G1019

#*Poss Maverick
+*Poss Blueblood 6502
#*Casino Bomber N33
*Riverbend Lucy E1465

PAP SCORE 33

CED	BW	WW	YW	RADG	DMI	YH	SC	HP	CEM	MILK	TEAT	UDDR	FL
+6	+1.2	+82	+133	+.26	+1.08	+.5	+1.41	+10.1	+4	+21	+.66	+.77	+.94

MW	MH	DOC	CLAW	ANGLE	PAP	HS	CW	MARB	RE	FAT
+71	+.6	+18	+.45	+.46	+.99	+.78	+69	+.72	+.88	+.073

$AxH	$AxJ	$M	$W	$F	$G	$B	$C
+173	+159	+65	+80	+120	+55	+175	+292

ACT BW	WW RATIO	YW RATIO	IMF RATIO	RE RATIO	ACT SC
74	98	99	111	115	39

CED	BW	WW	YW	DMI	YH	SC	DOC	HP	CEM	MILK	MW	MH	CW	MB	REA	FAT	TEND	CLAW	ANGL	HS	PAP
36	39	16	50	67	54	29	52	85	77	77	44	40	9	51	15	98	26	19	24	93	58

NON-PARENT MALES

Top 10% UDDER
Top 15% $F
Top 20% $W
Top 20% CWT
Top 20% SC
Top 20% WW
Top 25% $AxH
Top 25% $AxJ

311 Riverbend Clarity M2078

Birth Date: 07-18-2024 Bull *21071040 Tattoo: M2078

*Connealy Clarity
+*Riverbend Clarity J2069
20448625
*H P C A Sure Fire P245

#Cherry Creek Land Grant
*Breshie of Conanga 6988
#+*G A R Sure Fire
+*H P C A Sunrise 2172

#+*Tehama Tahoe B767
*Riverbend Lady K1119
20666396
*Riverbend Lady G1045

*Tehama Upward Y238
+*Tehama Mary Blackbird Y684
#+*G A R Quantum
+*Riverbend Lady E1667

PAP SCORE 41

CED	BW	WW	YW	RADG	DMI	YH	SC	HP	CEM	MILK	TEAT	UDDR	FL
+11	+.6	+74	+137	+.32	+1.37	+.7	+1.26	+11.3	+12	+27	+.89	+.72	+1.00

MW	MH	DOC	CLAW	ANGLE	PAP	HS	CW	MARB	RE	FAT
+106	+.8	+21	+.59	+.54	+.02	+.16	+74	+1.26	+.65	+.074

$AxH	$AxJ	$M	$W	$F	$G	$B	$C
+193	+163	+48	+69	+131	+78	+210	+320

ACT BW	WW RATIO	YW RATIO	IMF RATIO	RE RATIO	ACT SC
65	96	98	104	86	40

CED	BW	WW	YW	DMI	YH	SC	DOC	HP	CEM	MILK	MW	MH	CW	MB	REA	FAT	TEND	CLAW	ANGL	HS	PAP
21	47	48	18	52	31	26	33	49	11	38	29	38	14	14	43	79	20	88	77	17	31

NON-PARENT MALES

Top 3% TEAT
Top 5% $F
Top 10% $B
Top 10% HS
Top 10% RADG
Top 15% $AxH
Top 15% $C
Top 15% CED
Top 15% CEM
Top 15% CWT
Top 15% Marb
Top 15% UDDER
Top 20% $G
Top 25% $AxJ
Top 25% YW

314 Riverbend Logo M2243

Birth Date: 06-26-2024 Bull *21105723 Tattoo: M2243

*Sitz Logo 8148
*SITZ JLS Logo 616K
20288037
SITZ JLSBarbaramereNell 129H

#*SITZ Logo 12964
#SITZ Barbaramere Nell 912
*Connealy Dry Valley
JLS Barbaramere Nell 187Y

#+*PA Full Power 1208
Riverbend Rita C1311
18233627
Riverbend Rita Z1281

#+*PA Power Tool 9108
*Pine View SQR Rita W091
#*Connealy Forward
+Riverbend Rita 879T

PAP SCORE 42

CED	BW	WW	YW	RADG	DMI	YH	SC	HP	CEM	MILK	TEAT	UDDR	FL
+4	+1.1	+66	+104	+.19	+.93	+.2	+.38	+9.8	+6	+26	+.80	+.88	+.98

MW	MH	DOC	CLAW	ANGLE	PAP	HS	CW	MARB	RE	FAT
+47	+.3	+20	+.39	+.42	+.52	+.50	+41	+.91	+.44	+.061

$AxH	$AxJ	$M	$W	$F	$G	$B	$C
+63	+14	+74	+70	+74	+59	+134	+248

ACT BW	WW RATIO	YW RATIO	IMF RATIO	RE RATIO	ACT SC
70	108	98	103	97	38

CED	BW	WW	YW	DMI	YH	SC	DOC	HP	CEM	MILK	MW	MH	CW	MB	REA	FAT	TEND	CLAW	ANGL	HS	PAP
92	80	65	88	19	95	72	27	73	87	68	81	74	69	37	81	92	27	12	25	51	38

NON-PARENT MALES

Top 2% UDDER
Top 10% TEAT
Top 15% Claw
Top 25% Angle

Visit us at:
www.riverbendranchgenetics.com
for updates and to view videos.

316 Riverbend Guru M2391

Birth Date: 07-24-2024 Bull *21105640 Tattoo: M2391

*PF Guru 0703
19916382
+*EXAR Guru 8719B
#*EXAR Monumental 6056B
+*EXAR Blackcap 9384
*Pollard Lucy 7572
#+*TEX Playbook 5437
+*Basin Lucy 9093
#*Riverbend Ella Lass C128
18126150
#*Connealy In Focus 4925
+*Riverbend Ella Lass A736
#*Mytty In Focus
Black Cana of Conanga 206
*Riverbend SF Montana 104
#+Riverbend Ella Lass 790U

PAP SCORE 38

CED	BW	WW	YW	RADG	DMI	YH	SC	HP	CEM	MILK	TEAT	UDDR	FL
+6	+2.4	+69	+113	+.23	+1.03	+.5	+1.34	+13.8	+10	+28	+.52	+.61	+.97

MW	MH	DOC	CLAW	ANGLE	PAP	HS	CW	MARB	RE	FAT
+74	+.4	+15	+.72	+.62	-1.90	+.52	+52	+.91	+.87	-.017

$AxH	$AxJ	$M	$W	$F	$G	$B	$C
+158	+146	+49	+67	+92	+71	+163	+260

ACT BW	WW RATIO	YW RATIO	IMF RATIO	RE RATIO	ACT SC
85	111	100	107	103	42

CED	BW	WW	YW	DMI	YH	SC	DOC	HP	CEM	MILK	MW	MH	CW	MB	REA	FAT	TEND	CLAW	ANGL	HS	PAP
46	64	61	90	11	87	24	90	33	55	54	76	88	70	21	22	6	55	99	99	70	4

NON-PARENT MALES

Top 4% PAP **Top 15% Fat** **Top 20% HPreg** **Top 25% $G** **Top 25% SC**

315 Riverbend Logo M2326

Birth Date: 06-30-2024 Bull *21105748 Tattoo: M2326

*SITZ JLS Logo 616K
20288037
*Sitz Logo 8148
#*SITZ Logo 12964
SITZ JLSBarbaramereNell 129H
#*SITZ Barbaramere Nell 912
*Connealy Dry Valley
JLS Barbaramere Nell 187Y
+*Riverbend Fanny D1761
19109515
#*Sitz Top Game 561X
+*SJH Consensus of 9360 2701
#+GDAR Game Day 449
#Sitz Pride 88T
#*Connealy Consensus 7229
+*2 Bar Mile High 9360

PAP SCORE 37

CED	BW	WW	YW	RADG	DMI	YH	SC	HP	CEM	MILK	TEAT	UDDR	FL
+1	+2.8	+76	+124	+.20	+1.56	+.3	+1.74	+12.6	+1	+23	+.82	+.83	+.94

MW	MH	DOC	CLAW	ANGLE	PAP	HS	CW	MARB	RE	FAT
+65	+.1	+15	+.38	+.48	-2.57	+.80	+53	+.53	+1.10	+.005

$AxH	$AxJ	$M	$W	$F	$G	$B	$C
+126	+124	+70	+71	+86	+53	+139	+250

ACT BW	WW RATIO	YW RATIO	IMF RATIO	RE RATIO	ACT SC
75	99	99	99	117	40

CED	BW	WW	YW	DMI	YH	SC	DOC	HP	CEM	MILK	MW	MH	CW	MB	REA	FAT	TEND	CLAW	ANGL	HS	PAP
96	86	39	78	41	94	10	66	42	92	87	70	92	46	81	5	31	65	7	47	87	2

NON-PARENT MALES

Top 2% PAP **Top 10% SC** **Top 15% Claw**
Top 4% UDDER **Top 10% TEAT** **Top 15% REA**

317 Riverbend Bougie N608

Birth Date: 12-07-2024 Bull *21355168 Tattoo: N608

+*BNWZ Bougie 1588
20200640
*SG Salvation
#+*Baldridge Alternative E125
+*MGR JP Rita 7037
+*RB Lady Denver 167-453
#*EXAR Denver 2002B
+*R B Lady Party 167-305
+*Spruce Mtn Emma 1539
20142512
*WAR Cavalry B063 Z044
#*Connealy Cavalry 1149
War CC&7 Z044 X029
*Green Garden Emma T121
*Gardens Cache
#Green Garden Emma P120

PAP SCORE 37

CED	BW	WW	YW	RADG	DMI	YH	SC	HP	CEM	MILK	TEAT	UDDR	FL
+14	-.2	+74	+127	+.26	+1.19	+.8	+.29	+10.0	+13	+25	+.13	+.20	+.98

MW	MH	DOC	CLAW	ANGLE	PAP	HS	CW	MARB	RE	FAT
+76	+.6	+9	+.39	+.49	-1.98	+.55	+79	+1.30	+.84	+.043

$AxH	$AxJ	$M	$W	$F	$G	$B	$C
+220	+203	+49	+75	+137	+85	+223	+338

ACT BW	WW RATIO	YW RATIO	IMF RATIO	RE RATIO	ACT SC
73	108	115	96	97	37

CED	BW	WW	YW	DMI	YH	SC	DOC	HP	CEM	MILK	MW	MH	CW	MB	REA	FAT	TEND	CLAW	ANGL	HS	PAP
38	16	61	71	41	39	85	92	71	31	44	51	36	12	6	50	84	89	18	51	77	17

NON-PARENT MALES

Top 3% $F **Top 10% $AxH** **Top 10% CWT** **Top 20% BW**
Top 4% CED **Top 10% $AxJ** **Top 15% $G**
Top 4% PAP **Top 10% $C** **Top 15% Claw**
Top 5% $B **Top 10% CEM** **Top 15% Marb**

Riverbend Bougie N608 / Lot 317

Riverbend Black Label N703 / Lot 318

Riverbend Ambitious N606 / Lot 320

318 Riverbend Black Label N703

Birth Date: 12-26-2024 Bull +*21202868 Tattoo: N703

+*Riverbend Black Label J1810
20342645

*SG Salvation
+*E W A 6121 of 3128 Sure Fire

#+*Baldridge Alternative E125
+*MGR JP Rita 7037
#+*G A R Sure Fire
+*E W A 3128 of 9O67 Weigh Up

+*WAR Blackbird C030 J4008 ET
20180761

#*Sitz Accomplishment 720F
#WAR Tiger C030 A371

#*Poss Achievement
Sitz Barbaramere Nell 166D
#HF Tiger 5T
WAR Benchmark A371 U210

PAP SCORE 38

CED	BW	WW	YW	RADG	DMI	YH	SC	HP	CEM	MILK	TEAT	UDDR	FL
+12	+.3	+78	+146	+.34	+1.14	+.5	+1.33	+13.7	+15	+25	+.27	+.36	+.97

MW	MH	DOC	CLAW	ANGLE	PAP	HS	CW	MARB	RE	FAT
+93	+.7	+26	+.61	+.53	-.76	+.53	+72	+1.06	+1.15	+.002

$AxH	$AxJ	$M	$W	$F	$G	$B	$C
+239	+229	+56	+74	+133	+80	+213	+332

ACT BW	WW RATIO	YW RATIO	IMF RATIO	RE RATIO	ACT SC
71	98	99	93	96	39

CED	BW	WW	YW	DMI	YH	SC	DOC	HP	CEM	MILK	MW	MH	CW	MB	REA	FAT	TEND	CLAW	ANGL	HS	PAP
4	6	52	13	47	55	67	42	6	5	66	21	25	30	16	12	58	83	81	45	48	15

NON-PARENT MALES

Top 3% CEM
Top 4% $F
Top 4% RADG
Top 5% $AxH
Top 5% $AxJ
Top 10% $B
Top 10% CED
Top 10% REA
Top 15% $C
Top 15% $G
Top 15% CWT
Top 15% PAP
Top 15% YW
Top 20% Doc
Top 20% HPreg
Top 25% Marb
Top 25% SC
Top 25% WW

320 Riverbend Ambitious N606

Birth Date: 12-06-2024 Bull +*21355167 Tattoo: N606

+*FF Rito Ambitious
20437882

*SEO Ultra Provider
*RMRK Rita 0237

+*G A R Momentum K836
+*Chair Rock Progress 3023
*Thomas Edison 6764
+*RMRK Rita 8232

+*Boyd Lucy 1021
20038735

*G A R Home Town
*Vintage Lucy 5081

#+*G A R Ashland
+*Chair Rock Sure Fire 6095
#*V A R Generation 2100
+Lone Oaks Lucy 0016

PAP SCORE 43

CED	BW	WW	YW	RADG	DMI	YH	SC	HP	CEM	MILK	TEAT	UDDR	FL
+11	+.9	+83	+146	+.32	+1.03	+.6	+.33	+12.0	+16	+22	+.42	+.49	+.90

MW	MH	DOC	CLAW	ANGLE	PAP	HS	CW	MARB	RE	FAT
+90	+.6	+23	+.54	+.49	+1.16	+.06	+85	+1.68	+1.28	-.029

$AxH	$AxJ	$M	$W	$F	$G	$B	$C
+310	+295	+58	+78	+148	+114	+263	+399

ACT BW	WW RATIO	YW RATIO	IMF RATIO	RE RATIO	ACT SC
75	100	100	101	117	37

CED	BW	WW	YW	DMI	YH	SC	DOC	HP	CEM	MILK	MW	MH	CW	MB	REA	FAT	TEND	CLAW	ANGL	HS	PAP
32	42	37	14	55	66	37	33	12	9	87	25	45	4	4	8	19	74	78	82	5	25

NON-PARENT MALES

Top 1% $AxH
Top 1% $AxJ
Top 1% $B
Top 1% $C
Top 1% $F
Top 1% CEM
Top 2% $G
Top 3% HS
Top 3% Marb
Top 4% CWT
Top 4% REA
Top 10% Fat
Top 10% RADG
Top 15% CED
Top 15% WW
Top 15% YW
Top 25% $W

319 Riverbend Ambitious N610

Birth Date: 12-14-2024 Bull +*21355169 Tattoo: N610

+*FF Rito Ambitious
20437882

*SEO Ultra Provider
*RMRK Rita 0237

+*G A R Momentum K836
+*Chair Rock Progress 3023
*Thomas Edison 6764
+*RMRK Rita 8232

+*Spruce Mtn Rita 1597
20197897

*SG Salvation
+*E W A 6121 of 3128 Sure Fire

#+*Baldridge Alternative E125
+*MGR JP Rita 7037
#+*G A R Sure Fire
+*E W A 3128 of 9O67 Weigh Up

PAP SCORE 44

CED	BW	WW	YW	RADG	DMI	YH	SC	HP	CEM	MILK	TEAT	UDDR	FL
-1	+5.3	+92	+161	+.34	+1.50	+1.5	+.52	+10.3	+9	+28	+.22	+.44	+.95

MW	MH	DOC	CLAW	ANGLE	PAP	HS	CW	MARB	RE	FAT
+117	+1.3	+18	+.53	+.43	+1.84	+.64	+84	+1.51	+1.25	-.062

$AxH	$AxJ	$M	$W	$F	$G	$B	$C
+204	+248	+43	+76	+130	+108	+238	+352

ACT BW	WW RATIO	YW RATIO	IMF RATIO	RE RATIO	ACT SC
90	100	100	120	101	38

CED	BW	WW	YW	DMI	YH	SC	DOC	HP	CEM	MILK	MW	MH	CW	MB	REA	FAT	TEND	CLAW	ANGL	HS	PAP
95	98	4	3	76	1	21	53	35	14	46	5	2	3	6	3	1	37	55	14	64	51

NON-PARENT MALES

Top 1% Fat
Top 2% $B
Top 3% $AxJ
Top 3% $G
Top 4% CWT
Top 4% RADG
Top 4% WW
Top 4% YW
Top 5% $F
Top 5% REA
Top 10% $C
Top 10% Marb
Top 15% $AxH

321 Riverbend Ambitious N601

Birth Date: 11-23-2024 Bull +*21355162 Tattoo: N601

+*FF Rito Ambitious
20437882

*SEO Ultra Provider
*RMRK Rita 0237

+*G A R Momentum K836
+*Chair Rock Progress 3023
*Thomas Edison 6764
+*RMRK Rita 8232

+*EPF Rita J158
20175093

+*EZAR Step Up 9178
+*EXAR Rita 7672

*G A R Big Step K715
+*Basin Lucy 4261
#+*EXAR Stud 4658B
+*G A R Sunrise 1482

PAP SCORE >50

CED	BW	WW	YW	RADG	DMI	YH	SC	HP	CEM	MILK	TEAT	UDDR	FL
+7	+2.2	+82	+141	+.30	+1.12	+.7	+.90	+12.2	+10	+30	+.37	+.43	+.91

MW	MH	DOC	CLAW	ANGLE	PAP	HS	CW	MARB	RE	FAT
+74	+.7	+18	+.42	+.46	+.01	+.18	+67	+1.75	+.76	+.003

$AxH	$AxJ	$M	$W	$F	$G	$B	$C
+235	+200	+66	+86	+115	+109	+224	+357

ACT BW	WW RATIO	YW RATIO	IMF RATIO	RE RATIO	ACT SC
76	N/A	100	N/A	N/A	40

CED	BW	WW	YW	DMI	YH	SC	DOC	HP	CEM	MILK	MW	MH	CW	MB	REA	FAT	TEND	CLAW	ANGL	HS	PAP
48	46	23	31	59	33	27	52	35	10	30	42	25	22	1	41	29	22	26	48	13	9

NON-PARENT MALES

Top 2% $G
Top 2% Marb
Top 4% $B
Top 5% $AxH
Top 5% $C
Top 10% HS
Top 15% $AxJ
Top 15% $W
Top 20% $F
Top 20% RADG
Top 20% WW
Top 20% YW
Top 25% CWT
Top 25% Claw
Top 25% Milk

322 Riverbend Validity N734

Birth Date: 12-26-2024 Bull *21200035 Tattoo: N734

+*BNWZ Validity 2491 20562449	+*HPCA Veracious	#*Mill Brae Identified 4031
		+*H P C A Sunrise A246
	+*RB Lady Denver 167-453	#*EXAR Denver 2002B
		+*R B Lady Party 167-305
+*EPF Rita L196 20590854	+*Hoffman Thedford	#*Bar R Jet Black 5063
		#HA Rito Lady 3839
	+*Spruce Mtn Rita 8586	+*Baldridge Beast Mode B074
		+*Black Gold Rita 527

PAP SCORE 37

CED	BW	WW	YW	RADG	DMI	YH	SC	HP	CEM	MILK	TEAT	UDDR	FL
+8	+2.2	+92	+162	+.36	+1.34	+1.0	+1.14	+10.9	+11	+29	+.56	+.62	+.94

MW	MH	DOC	CLAW	ANGLE	PAP	HS	CW	MARB	RE	FAT
+87	+1.1	+18	+.44	+.32	+2.46	+.38	+88	+1.26	+1.12	-.024

$AxH	$AxJ	$M	$W	$F	$G	$B	$C
+245	+249	+76	+94	+146	+91	+238	+385

ACT BW	WW RATIO	YW RATIO	IMF RATIO	RE RATIO	ACT SC
74	111	110	86	108	37

CED	BW	WW	YW	DMI	YH	SC	DOC	HP	CEM	MILK	MW	MH	CW	MB	REA	FAT	TEND	CLAW	ANGL	HS	PAP
4	19	17	15	52	34	42	31	43	67	38	54	22	7	25	4	4	95	30	3	31	92

NON-PARENT MALES

Top 1% $F	Top 3% $AxJ	Top 4% $W	Top 10% Fat
Top 2% $B	Top 3% Angle	Top 4% WW	Top 10% REA
Top 2% $C	Top 3% CWT	Top 4% YW	Top 15% Marb
Top 2% RADG	Top 4% $AxH	Top 10% $G	Top 25% CEM

Pollard Blackcap 1010 / The $240,000 valued dam of Lot 324.

HR Rita 9661 / The $300,000 valued dam of Lot 323.

324 Riverbend Fireproof N613

Birth Date: 12-16-2024 Bull +*21357815 Tattoo: N613

+*G A R Fireproof 20370357	#*GB Fireball 672	+*G A R Sure Fire 6404
		*GB Anticipation 432
	+*Chair Rock Sure Fire 6095	#+*G A R Sure Fire
		+*Chair Rock Progress 3005
+*Pollard Blackcap 1010 19981852	#*Poss Maverick	#+*Basin Payweight 1682
		Poss Pride 5163
	+*EZAR Blackcap 8516	#*Basin Paycheck 5249
		+*EZAR Blackcap 6012

PAP SCORE >50

CED	BW	WW	YW	RADG	DMI	YH	SC	HP	CEM	MILK	TEAT	UDDR	FL
+7	+2.6	+79	+146	+.33	+1.58	+.3	+.19	+10.5	+11	+35	+.32	+.27	+1.02

MW	MH	DOC	CLAW	ANGLE	PAP	HS	CW	MARB	RE	FAT
+97	+.4	+23	+.58	+.54	+.83	+.32	+79	+1.89	+.55	+.081

$AxH	$AxJ	$M	$W	$F	$G	$B	$C
+255	+194	+47	+81	+139	+107	+247	+367

ACT BW	WW RATIO	YW RATIO	IMF RATIO	RE RATIO	ACT SC
72	100	100	136	87	36

CED	BW	WW	YW	DMI	YH	SC	DOC	HP	CEM	MILK	MW	MH	CW	MB	REA	FAT	TEND	CLAW	ANGL	HS	PAP
93	96	12	3	94	59	85	55	55	47	10	17	52	1	1	30	87	94	80	85	42	29

NON-PARENT MALES

Top 2% $B	Top 3% $C	Top 10% RADG	Top 25% CEM
Top 2% $F	Top 3% $G	Top 15% $AxJ	Top 25% HS
Top 2% Marb	Top 10% CWT	Top 15% YW	Top 25% WW
Top 3% $AxH	Top 10% Milk	Top 20% $W	

323 Riverbend Validity N717

Birth Date: 12-27-2024 Bull +*21200027 Tattoo: N717

+*BNWZ Validity 2491 20562449	+*HPCA Veracious	#*Mill Brae Identified 4031
		+*H P C A Sunrise A246
	+*RB Lady Denver 167-453	#*EXAR Denver 2002B
		+*R B Lady Party 167-305
+*HR Rita 9661 19554265	#*Bar R Jet Black 5063	#*Connealy Black Granite
		Bar R Iris Anita 0113
	+*HR Rita 6802	#*V A R Discovery 2240
		+*44 Rita 1359

PAP SCORE >50

CED	BW	WW	YW	RADG	DMI	YH	SC	HP	CEM	MILK	TEAT	UDDR	FL
+9	+.6	+86	+157	+.34	+1.69	+.6	-.62	+6.7	+8	+27	+.60	+.53	+.90

MW	MH	DOC	CLAW	ANGLE	PAP	HS	CW	MARB	RE	FAT
+116	+1.0	+13	+.42	+.25	+4.35	+.21	+86	+1.11	+1.50	+.040

$AxH	$AxJ	$M	$W	$F	$G	$B	$C
+259	+261	+39	+83	+148	+84	+232	+340

ACT BW	WW RATIO	YW RATIO	IMF RATIO	RE RATIO	ACT SC
78	99	99	72	108	33

CED	BW	WW	YW	DMI	YH	SC	DOC	HP	CEM	MILK	MW	MH	CW	MB	REA	FAT	TEND	CLAW	ANGL	HS	PAP
38	34	14	8	89	55	93	58	96	86	56	18	31	4	17	1	80	79	18	1	15	93

NON-PARENT MALES

Top 1% $F	Top 3% $AxH	Top 10% $C	Top 15% $W
Top 1% Angle	Top 3% $B	Top 10% WW	Top 15% HS
Top 1% REA	Top 3% CWT	Top 10% YW	Top 20% Marb
Top 2% $AxJ	Top 4% RADG	Top 15% $G	Top 25% Claw

325 Riverbend Congress N741

Birth Date: 12-18-2024 Bull +*21237645 Tattoo: N741

+*Crouch Congress 20163340	*G A R Home Town	#+*G A R Ashland
		+*Chair Rock Sure Fire 6095
	*CAV Lady Unanimous 2145-5214	#*Vision Unanimous 1418
		+*RB Lady Sterling 890-2145
+*EPF Rita J106 20175086	+*EZAR Step Up 9178	*G A R Big Step K715
		+*Basin Lucy 4261
	+*Black Gold Rita K6009	#*V A R Discovery 2240
		+*G A R 5050 New Design 2553

PAP SCORE 32

CED	BW	WW	YW	RADG	DMI	YH	SC	HP	CEM	MILK	TEAT	UDDR	FL
+5	+1.8	+91	+156	+.27	+1.98	+.9	+1.15	+11.9	+10	+23	+.53	+.58	+1.05

MW	MH	DOC	CLAW	ANGLE	PAP	HS	CW	MARB	RE	FAT
+96	+.5	+31	+.42	+.42	-2.73	+.42	+72	+1.31	+1.34	-.039

$AxH	$AxJ	$M	$W	$F	$G	$B	$C
+214	+222	+82	+87	+109	+98	+207	+350

ACT BW	WW RATIO	YW RATIO	IMF RATIO	RE RATIO	ACT SC
72	100	100	100	100	37

CED	BW	WW	YW	DMI	YH	SC	DOC	HP	CEM	MILK	MW	MH	CW	MB	REA	FAT	TEND	CLAW	ANGL	HS	PAP
81	76	11	12	97	22	49	4	52	69	86	26	45	11	19	4	8	91	8	19	20	4

NON-PARENT MALES

Top 2% PAP	Top 5% Fat	Top 10% $B	Top 15% CWT	Top 25% Angle
Top 3% REA	Top 5% WW	Top 10% $C	Top 15% Marb	Top 25% Claw
Top 4% Doc	Top 10% $AxH	Top 10% $W	Top 20% $M	
Top 5% $G	Top 10% $AxJ	Top 10% YW	Top 25% $F	

326 Riverbend Congress N705

Birth Date: 12-23-2024 | Bull +*21202888 | Tattoo: N705

+*Crouch Congress 20163340	*G A R Home Town	#+*G A R Ashland	
		+*Chair Rock Sure Fire 6095	
	*CAV Lady Unanimous 2145-5214	#*Vision Unanimous 1418	
		+*RB Lady Sterling 890-2145	
+*KL3 Lady 1132 20213677	+*EZAR Step Up 9178	*G A R Big Step K715	
		+*Basin Lucy 4261	
	+*KL3 Lady 9171	#+*Hoover No Doubt	
		+*R B Lady 890-116	

PAP SCORE 31

CED	BW	WW	YW	RADG	DMI	YH	SC	HP	CEM	MILK	TEAT	UDDR	FL
+5	+1.3	+75	+133	+.31	+.84	+.4	+1.01	+11.5	+12	+26	+.77	+.73	+1.05

MW	MH	DOC	CLAW	ANGLE	PAP	HS	CW	MARB	RE	FAT
+60	+.1	+22	+.31	+.31	-3.17	-.12	+53	+1.74	+.75	+.007

$AxH	$AxJ	$M	$W	$F	$G	$B	$C
+245	+209	+93	+77	+106	+108	+214	+371

ACT BW	WW RATIO	YW RATIO	IMF RATIO	RE RATIO	ACT SC
88	100	100	140	90	37

	CED	BW	WW	YW	DMI	YH	SC	DOC	HP	CEM	MILK	MW	MH	CW	MB	REA	FAT	TEND	CLAW	ANGL	HS	PAP
	33	25	64	54	21	86	45	34	75	16	62	84	91	63	3	58	58	88	2	2	1	4

NON-PARENT MALES

Top 1% HS	Top 3% $G	Top 10% $AxJ	Top 15% RADG	Top 25% DMI
Top 1% PAP	Top 3% Claw	Top 10% $B	Top 15% TEAT	
Top 2% Angle	Top 3% Marb	Top 10% $M	Top 15% UDDER	
Top 3% $C	Top 4% $AxH	Top 15% CEM	Top 25% $W	

327 Riverbend Commerce N609

Birth Date: 12-12-2024 | Bull +*21359322 | Tattoo: N609

*Connealy Commerce 20132642	+*G A R Sunbeam	#+*G A R Sunrise	
		*G A R Ingenuity 3132	
	*Avira of Conanga 814R	+*Connealy Cade	
		*Avie of Conanga 624P	
*Spruce Mtn Rita 9102 19607761	#*E W A Peyton 642	#+*Quaker Hill Manning 4EX9	
		#+*E W A 444 of 968 Progress	
	+*E W A 6121 of 3128 Sure Fire	#+*G A R Sure Fire	
		+*E W A 3128 of 9067 Weigh Up	

PAP SCORE 42

CED	BW	WW	YW	RADG	DMI	YH	SC	HP	CEM	MILK	TEAT	UDDR	FL
+14	+0	+86	+156	+.32	+1.97	+.6	+1.13	+11.3	+17	+28	+.80	+.57	+1.02

MW	MH	DOC	CLAW	ANGLE	PAP	HS	CW	MARB	RE	FAT
+98	+.6	+29	+.39	+.39	-.83	+.18	+82	+1.02	+1.27	+.027

$AxH	$AxJ	$M	$W	$F	$G	$B	$C
+235	+238	+80	+89	+132	+78	+210	+352

ACT BW	WW RATIO	YW RATIO	IMF RATIO	RE RATIO	ACT SC
72	96	99	74	93	37

	CED	BW	WW	YW	DMI	YH	SC	DOC	HP	CEM	MILK	MW	MH	CW	MB	REA	FAT	TEND	CLAW	ANGL	HS	PAP
	2	17	42	19	80	88	54	27	28	9	36	58	65	20	25	4	55	70	16	7	8	8

NON-PARENT MALES

Top 1% CEM	Top 5% $AxH	Top 10% Doc	Top 10% YW	Top 25% $M
Top 4% $AxJ	Top 5% CWT	Top 10% HS	Top 15% Angle	Top 25% BW
Top 4% $F	Top 10% $B	Top 10% RADG	Top 15% Claw	
Top 4% CED	Top 10% $C	Top 10% TEAT	Top 15% PAP	
Top 4% REA	Top 10% $W	Top 10% WW	Top 20% $G	

Spruce Mtn Rita 9102 / The $120,000 donor dam of Lot 327.

328 Riverbend Commerce N614

Birth Date: 12-16-2024 | Bull +*21355172 | Tattoo: N614

*Connealy Commerce 20132642	+*G A R Sunbeam	#+*G A R Sunrise	
		*G A R Ingenuity 3132	
	*Avira of Conanga 814R	+*Connealy Cade	
		*Avie of Conanga 624P	
+*EPF Pride Plus J150 20175077	+*EZAR Step Up 9178	*G A R Big Step K715	
		+*Basin Lucy 4261	
	*XLAR Pride Plus 8737	#*EXAR Monumental 6056B	
		*EXAR Pride Plus 1497	

PAP SCORE >50

CED	BW	WW	YW	RADG	DMI	YH	SC	HP	CEM	MILK	TEAT	UDDR	FL
+10	+1.6	+84	+150	+.30	+1.69	+.5	+.90	+8.8	+15	+21	+.71	+.68	+.97

MW	MH	DOC	CLAW	ANGLE	PAP	HS	CW	MARB	RE	FAT
+113	+.8	+21	+.49	+.47	+4.11	+.45	+78	+.83	+1.28	-.034

$AxH	$AxJ	$M	$W	$F	$G	$B	$C
+220	+221	+48	+73	+127	+73	+201	+309

ACT BW	WW RATIO	YW RATIO	IMF RATIO	RE RATIO	ACT SC
84	100	100	61	111	37

	CED	BW	WW	YW	DMI	YH	SC	DOC	HP	CEM	MILK	MW	MH	CW	MB	REA	FAT	TEND	CLAW	ANGL	HS	PAP
	3	26	29	22	49	79	54	60	65	15	86	39	57	24	67	2	2	93	51	49	54	83

NON-PARENT MALES

Top 3% CEM	Top 10% $F	Top 15% $B	Top 20% RADG
Top 4% REA	Top 10% CWT	Top 15% WW	Top 20% TEAT
Top 10% $AxH	Top 10% Fat	Top 20% $C	Top 20% UDDER
Top 10% $AxJ	Top 10% YW	Top 20% CED	Top 25% $G

Riverbend Commerce N614 / Lot 328

329 Riverbend Commerce N622

Birth Date: 01-03-2025 Bull *21359248 Tattoo: N622

*Connealy Commerce 20132642
+*G A R Sunbeam
*Avira of Conanga 814R
#+*G A R Sunrise
*G A R Ingenuity 3132
+*Connealy Cade
*Avie of Conanga 624P

+*Spruce Mtn Ruby 0620 19989465
*T C A Eastwood
+*44 Ruby 4387
#*Jindra Acclaim
*T C A Marquis Treasure 711
#*V A R Discovery 2240
+*44 Ruby 2357

PAP SCORE >50

CED	BW	WW	YW	RADG	DMI	YH	SC	HP	CEM	MILK	TEAT	UDDR	FL
+11	+.9	+81	+134	+.25	+1.40	+.5	+.39	+10.5	+14	+22	+.44	+.42	+1.03

MW	MH	DOC	CLAW	ANGLE	PAP	HS	CW	MARB	RE	FAT
+84	+.5	+8	+.57	+.44	+4.74	+.48	+74	+.54	+1.05	+.007

$AxH	$AxJ	$M	$W	$F	$G	$B	$C
+179	+182	+56	+79	+121	+53	+174	+282

ACT BW	WW RATIO	YW RATIO	IMF RATIO	RE RATIO	ACT SC
75	103	105	105	92	36

CED	BW	WW	YW	DMI	YH	SC	DOC	HP	CEM	MILK	MW	MH	CW	MB	REA	FAT	TEND	CLAW	ANGL	HS	PAP
6	15	42	82	57	82	96	95	48	19	64	62	74	36	78	22	35	4	68	31	61	95

NON-PARENT MALES

Top 5% CEM, Top 10% $F, Top 15% $AxJ, Top 15% CED, Top 15% CWT, Top 15% REA, Top 20% $AxH, Top 20% WW, Top 25% $W

330 Riverbend Prolific N708

Birth Date: 12-26-2024 Bull +*21200041 Tattoo: N708

*Ellingson Prolific 20136857
*Ellingson Profound 8155
#EA Queen 8070
#*S Powerpoint WS 5503
#+*EA Rosetta 6157
#Koupal Juneau 797
EA Queen 2350

*HR Rita 0169 19841540
#*GB Fireball 672
+*EXAR Sunrise 6803
+*G A R Sure Fire 6404
*GB Anticipation 432
#+*Quaker Hill Rampage 0A36
+*G A R Sunrise 1482

PAP SCORE >50

CED	BW	WW	YW	RADG	DMI	YH	SC	HP	CEM	MILK	TEAT	UDDR	FL
+5	+3.9	+86	+143	+.22	+1.99	+.5	+1.34	+10.1	+6	+23	+.37	+.33	+.87

MW	MH	DOC	CLAW	ANGLE	PAP	HS	CW	MARB	RE	FAT
+66	+.3	+20	+.43	+.35	+4.13	+.45	+74	+1.52	+.89	+.047

$AxH	$AxJ	$M	$W	$F	$G	$B	$C
+222	+195	+66	+79	+112	+96	+208	+336

ACT BW	WW RATIO	YW RATIO	IMF RATIO	RE RATIO	ACT SC
70	105	97	106	96	40

CED	BW	WW	YW	DMI	YH	SC	DOC	HP	CEM	MILK	MW	MH	CW	MB	REA	FAT	TEND	CLAW	ANGL	HS	PAP
64	94	20	31	100	53	44	65	35	48	58	47	64	7	2	33	81	68	69	22	40	91

NON-PARENT MALES

Top 5% Angle, Top 10% $AxH, Top 10% $B, Top 10% $C, Top 10% $G, Top 10% Marb, Top 10% WW, Top 15% $AxJ, Top 15% CWT, Top 20% $F, Top 20% YW, Top 25% $W, Top 25% SC

331 Riverbend Prolific N709

Birth Date: 12-26-2024 Bull +*21202956 Tattoo: N709

*Ellingson Prolific 20136857
*Ellingson Profound 8155
#EA Queen 8070
#*S Powerpoint WS 5503
#+*EA Rosetta 6157
#Koupal Juneau 797
EA Queen 2350

*HR Rita 0169 19841540
#*GB Fireball 672
+*EXAR Sunrise 6803
+*G A R Sure Fire 6404
*GB Anticipation 432
#+*Quaker Hill Rampage 0A36
+*G A R Sunrise 1482

PAP SCORE >50

CED	BW	WW	YW	RADG	DMI	YH	SC	HP	CEM	MILK	TEAT	UDDR	FL
+3	+3.0	+79	+133	+.21	+1.96	+.9	+1.05	+12.1	+10	+23	+.27	+.25	+.90

MW	MH	DOC	CLAW	ANGLE	PAP	HS	CW	MARB	RE	FAT
+75	+.8	+19	+.38	+.30	+1.92	+.73	+70	+.89	+1.01	+.018

$AxH	$AxJ	$M	$W	$F	$G	$B	$C
+148	+157	+65	+71	+109	+69	+178	+296

ACT BW	WW RATIO	YW RATIO	IMF RATIO	RE RATIO	ACT SC
77	101	103	98	93	39

CED	BW	WW	YW	DMI	YH	SC	DOC	HP	CEM	MILK	MW	MH	CW	MB	REA	FAT	TEND	CLAW	ANGL	HS	PAP
71	82	27	32	100	17	60	69	3	15	63	42	30	7	40	12	53	87	46	4	87	59

NON-PARENT MALES

Top 2% Angle, Top 15% Claw, Top 20% CWT, Top 20% REA, Top 25% $AxJ, Top 25% $B, Top 25% $F, Top 25% $G, Top 25% WW

332 Riverbend Radical N737

Birth Date: 12-02-2024 Bull *21149438 Tattoo: N737

+*EPF Radical 1207 20205303
#+*Baldridge Alternative E125
+*HR Rita 0561
Poss Easy Impact 0119
Baldridge Blackbird A030
*EXAR Stallion 7986
+*Chair Rock Early Bird 6073

+*Spruce Mtn Rita 1583 20142523
*WAR Cavalry B063 Z044
+*TEX Rita 5446
#*Connealy Cavalry 1149
War CC&7 Z044 X029
#+*Basin Payweight 1682
+*Rita 1C43 of 9M26 Complete

PAP SCORE 31

CED	BW	WW	YW	RADG	DMI	YH	SC	HP	CEM	MILK	TEAT	UDDR	FL
+5	+2.5	+74	+128	+.27	+1.24	+.4	+1.45	+7.0	+13	+23	+.54	+.33	+.95

MW	MH	DOC	CLAW	ANGLE	PAP	HS	CW	MARB	RE	FAT
+86	+.3	+9	+.37	+.45	-3.89	+.21	+68	+1.23	+1.06	-.016

$AxH	$AxJ	$M	$W	$F	$G	$B	$C
+215	+188	+39	+65	+114	+89	+203	+302

ACT BW	WW RATIO	YW RATIO	IMF RATIO	RE RATIO	ACT SC
60	113	103	123	92	41

CED	BW	WW	YW	DMI	YH	SC	DOC	HP	CEM	MILK	MW	MH	CW	MB	REA	FAT	TEND	CLAW	ANGL	HS	PAP
48	58	43	45	56	80	15	92	99	6	65	42	70	13	12	9	20	94	5	27	8	1

NON-PARENT MALES

Top 1% $C, Top 2% $AxH, Top 2% $AxJ, Top 3% $B, Top 3% $G, Top 4% Marb, Top 10% $F, Top 10% $W, Top 10% Milk, Top 10% REA, Top 15% $M, Top 15% CWT, Top 25% Fat, Top 25% WW

Riverbend Radical N737 / Lot 332

333 Riverbend Radical N739

Birth Date: 12-09-2024 | Bull *21200045 | Tattoo: N739

+*EPF Radical 1207 20205303	#+*Baldridge Alternative E125	Poss Easy Impact 0119
		Baldridge Blackbird A030
	+*HR Rita 0561	*EXAR Stallion 7986
		+*Chair Rock Early Bird 6073
+*EZAR Rita 1455 20296468	+*EZAR Step Up 9178	*G A R Big Step K715
		+*Basin Lucy 4261
	+*EZAR Rita 8117	#+*Basin Payweight 1682
		+*EXAR Rita 4951

PAP SCORE 41

CED	BW	WW	YW	RADG	DMI	YH	SC	HP	CEM	MILK	TEAT	UDDR	FL
+14	-.1	+69	+124	+.28	+.98	+.3	+.02	+8.2	+17	+34	+.52	+.38	+1.01

MW	MH	DOC	CLAW	ANGLE	PAP	HS	CW	MARB	RE	FAT
+76	+.4	+12	+.50	+.44	-2.31	+.26	+63	+1.39	+.67	+.023

$AxH	$AxJ	$M	$W	$F	$G	$B	$C
+224	+184	+48	+78	+116	+89	+205	+314

ACT BW	WW RATIO	YW RATIO	IMF RATIO	RE RATIO	ACT SC
75	108	96	107	93	33

CED	BW	WW	YW	DMI	YH	SC	DOC	HP	CEM	MILK	MW	MH	CW	MB	REA	FAT	TEND	CLAW	ANGL	HS	PAP
5	13	62	49	42	89	98	50	99	5	19	56	66	38	11	62	63	78	31	20	17	4

NON-PARENT MALES

Top 1% CEM, Top 3% PAP, Top 4% CED, Top 10% $AxH, Top 10% $B, Top 10% $G, Top 10% Marb, Top 10% Milk, Top 15% $AxJ, Top 15% $F, Top 20% $C, Top 20% HS, Top 25% $W, Top 25% BW

336 Riverbend Kindred N723

Birth Date: 12-15-2024 | Bull +*21202921 | Tattoo: N723

*K A Kindred 20446645	#*GB Fireball 672	+*G A R Sure Fire 6404
		*GB Anticipation 432
	*K A Miss High Weigh 862	+*E W A High Weigh 3123
		K A Miss Discovery 5163
*EXAR Joy 0582 19836771	#+*Deer Valley Growth Fund	#+*Basin Payweight 1682
		+*Deer Valley Rita 36113
	+*EXAR Joy 8990	#*Jindra Acclaim
		+EXAR Joy 4681

PAP SCORE 36

CED	BW	WW	YW	RADG	DMI	YH	SC	HP	CEM	MILK	TEAT	UDDR	FL
+10	+.1	+75	+146	+.32	+2.07	+.5	+1.30	+12.3	+12	+33	+.46	+.48	+1.02

MW	MH	DOC	CLAW	ANGLE	PAP	HS	CW	MARB	RE	FAT
+73	+.6	+19	+.55	+.43	+.65	+.29	+72	+1.06	+.81	+.041

$AxH	$AxJ	$M	$W	$F	$G	$B	$C
+197	+177	+68	+81	+121	+73	+194	+320

ACT BW	WW RATIO	YW RATIO	IMF RATIO	RE RATIO	ACT SC
71	98	102	64	100	36

CED	BW	WW	YW	DMI	YH	SC	DOC	HP	CEM	MILK	MW	MH	CW	MB	REA	FAT	TEND	CLAW	ANGL	HS	PAP
20	22	51	11	93	85	13	24	47	38	22	70	65	16	4	37	79	77	55	23	6	66

NON-PARENT MALES

Top 10% $F, Top 10% RADG, Top 15% $AxH, Top 15% $B, Top 15% $C, Top 15% CEM, Top 15% CWT, Top 15% Milk, Top 15% YW, Top 20% $AxJ, Top 20% $W, Top 20% CED, Top 20% HS, Top 25% $G, Top 25% BW, Top 25% Marb, Top 25% SC

334 Riverbend Spurs Up N749

Birth Date: 01-17-2025 | Bull +*21200053 | Tattoo: N749

+*EZAR Spurs Up 1125 20041867	#*Vermilion Spur E143	#*Connealy Spur
		Vermilion Blackbird 4468
	*Paf Rita 7096	#*Connealy Confidence Plus
		*Paf Rita 5091
+*Daltons Rita 0308 19873226	#*GB Fireball 672	+*G A R Sure Fire 6404
		*GB Anticipation 432
	+*Daltons Rita 610	#+*G A R Prophet
		+*Daltons Rita 441

PAP SCORE 46

CED	BW	WW	YW	RADG	DMI	YH	SC	HP	CEM	MILK	TEAT	UDDR	FL
+13	+.3	+83	+145	+.31	+1.29	+.6	+1.52	+12.5	+15	+28	+.79	+.63	+1.06

MW	MH	DOC	CLAW	ANGLE	PAP	HS	CW	MARB	RE	FAT
+66	+.4	+12	+.52	+.45	+.35	+.18	+71	+1.35	+1.15	+.032

$AxH	$AxJ	$M	$W	$F	$G	$B	$C
+247	+236	+86	+91	+122	+92	+214	+364

ACT BW	WW RATIO	YW RATIO	IMF RATIO	RE RATIO	ACT SC
68	111	110	129	110	38

CED	BW	WW	YW	DMI	YH	SC	DOC	HP	CEM	MILK	MW	MH	CW	MB	REA	FAT	TEND	CLAW	ANGL	HS	PAP
2	10	54	52	34	95	30	72	34	10	62	89	95	41	6	6	67	38	48	29	15	39

NON-PARENT MALES

Top 3% CEM, Top 4% $AxH, Top 4% $AxJ, Top 4% $C, Top 10% $B, Top 10% $F, Top 10% $G, Top 10% $W, Top 10% CED, Top 10% HS, Top 10% Marb, Top 10% REA, Top 10% TEAT, Top 15% $M, Top 15% RADG, Top 15% SC, Top 15% WW, Top 15% YW, Top 20% CWT

337 Riverbend Veracious N619

Birth Date: 11-13-2024 | Bull *21395942 | Tattoo: N619

*SEO Veracious 4922 20336775	+*HPCA Veracious	#*Mill Brae Identified 4031
		+*H P C A Sunrise A246
	+*Williams P Erica 700-302	#*E W A Peyton 642
		+*Powell Erica 7312
*Pollard Lucy 1015 19945901	*G A R Home Town	#+*G A R Ashland
		+*Chair Rock Sure Fire 6095
	+*TMR Lucy F064	#*EXAR Monumental 6056B
		+*TMR Lucy 1B52

PAP SCORE 46

CED	BW	WW	YW	RADG	DMI	YH	SC	HP	CEM	MILK	TEAT	UDDR	FL
+12	+.3	+75	+125	+.23	+1.01	+.6	+.69	+7.4	+13	+28	+.65	+.49	+1.03

MW	MH	DOC	CLAW	ANGLE	PAP	HS	CW	MARB	RE	FAT
+73	+.6	+16	+.51	+.58	+.23	+.41	+51	+1.18	+.72	+.017

$AxH	$AxJ	$M	$W	$F	$G	$B	$C
+169	+141	+53	+81	+93	+79	+173	+277

ACT BW	WW RATIO	YW RATIO	IMF RATIO	RE RATIO	ACT SC
80	N/A	97	N/A	N/A	40

CED	BW	WW	YW	DMI	YH	SC	DOC	HP	CEM	MILK	MW	MH	CW	MB	REA	FAT	TEND	CLAW	ANGL	HS	PAP
44	49	59	66	13	75	58	27	92	50	42	59	57	72	23	58	43	92	66	92	44	39

NON-PARENT MALES

Top 10% CED, Top 10% CEM, Top 15% $G, Top 20% $W, Top 20% Marb, Top 25% $AxH

335 Riverbend Spurs Up N764

Birth Date: 01-29-2025 | Bull *21200055 | Tattoo: N764

+*EZAR Spurs Up 1125 20041867	#*Vermilion Spur E143	#*Connealy Spur
		Vermilion Blackbird 4468
	*Paf Rita 7096	#*Connealy Confidence Plus
		*Paf Rita 5091
+*EPF Lady J139 20198714	+*G A R Dual Threat	#+*G A R Sure Fire
		+*G A R Daybreak A3010
	*CAV Lady Identity 202-4202	#*Koupals B&B Identity
		*R B Lady 02-202

PAP SCORE 45

CED	BW	WW	YW	RADG	DMI	YH	SC	HP	CEM	MILK	TEAT	UDDR	FL
+2	+3.3	+98	+172	+.32	+2.44	+1.2	+1.10	+14.1	+6	+32	+.73	+.53	+1.05

MW	MH	DOC	CLAW	ANGLE	PAP	HS	CW	MARB	RE	FAT
+109	+.8	+25	+.65	+.40	+2.70	+.52	+90	+.96	+1.26	-.011

$AxH	$AxJ	$M	$W	$F	$G	$B	$C
+185	+222	+77	+98	+129	+77	+207	+345

ACT BW	WW RATIO	YW RATIO	IMF RATIO	RE RATIO	ACT SC
70	115	115	101	105	39

CED	BW	WW	YW	DMI	YH	SC	DOC	HP	CEM	MILK	MW	MH	CW	MB	REA	FAT	TEND	CLAW	ANGL	HS	PAP
82	85	5	5	94	34	22	9	14	89	29	28	51	5	13	6	42	29	97	17	41	81

NON-PARENT MALES

Top 2% CWT, Top 2% WW, Top 2% YW, Top 3% $W, Top 4% REA, Top 5% $F, Top 10% $AxJ, Top 10% $B, Top 10% $C, Top 10% RADG, Top 15% HPreg, Top 15% Milk, Top 20% $AxH, Top 20% $G, Top 20% Angle, Top 20% Fat, Top 20% TEAT, Top 25% Doc

Riverbend Bougie N217 / Lot 338

338 Riverbend Bougie N217

Birth Date: 01-21-2025 Bull +*21284266 Tattoo: N217

+*BNWZ Bougie 1588	*SG Salvation	#+*Baldridge Alternative E125	
20200640		+*MGR JP Rita 7037	
	+*RB Lady Denver 167-453	#*EXAR Denver 2002B	
		+*R B Lady Party 167-305	
	#*EXAR Monumental 6056B	#3F Epic 4631	
+*Spruce Mtn Forever Lady 9087		*FWY 7008 of C085 4029	
19402549	+*SydGen Forever Lady 6093	#*V A R Generation 2100	PAP SCORE
		+*SydGen Forever Lady 1255	39

CED	BW	WW	YW	RADG	DMI	YH	SC	HP	CEM	MILK	TEAT	UDDR	FL
-2	+5.3	+106	+186	+.33	+2.52	+1.3	+.11	+12.6	+7	+26	-.01	+.27	+.90

MW	MH	DOC	CLAW	ANGLE	PAP	HS	CW	MARB	RE	FAT
+148	+1.5	+21	+.47	+.43	+.76	+.64	+109	+1.53	+1.04	+.033

$AxH	$AxJ	$M	$W	$F	$G	$B	$C
+217	+226	+40	+87	+159	+99	+259	+376

ACT BW	WW RATIO	YW RATIO	IMF RATIO	RE RATIO	ACT SC
105	100	100	142	103	34

CED	BW	WW	YW	DMI	YH	SC	DOC	HP	CEM	MILK	MW	MH	CW	MB	REA	FAT	TEND	CLAW	ANGL	HS	PAP
87	88	2	1	100	8	82	79	7	47	62	1	3	1	8	8	61	85	33	21	66	58

NON-PARENT MALES

Top 1% $B	Top 1% YW	Top 5% Marb	Top 15% REA
Top 1% $F	Top 2% $C	Top 10% $AxH	
Top 1% CWT	Top 5% $AxJ	Top 10% $W	
Top 1% WW	Top 5% $G	Top 10% RADG	

Riverbend Bougie N321 / Lot 339

339 Riverbend Bougie N321

Birth Date: 02-01-2025 Bull +*21281706 Tattoo: N321

+*BNWZ Bougie 1588	*SG Salvation	#+*Baldridge Alternative E125	
20200640		+*MGR JP Rita 7037	
	+*RB Lady Denver 167-453	#*EXAR Denver 2002B	
		+*R B Lady Party 167-305	
	#+*Hoover No Doubt	#*Mogck Bullseye	
+*Spruce Mtn Rita 0028		*Miss Blackcap Ellston J2	
19681898	+*Black Gold Rita 527	#*Plattemere Weigh Up K360	PAP SCORE
		+*GAR/DRMCTR Objective 9J86	>50

CED	BW	WW	YW	RADG	DMI	YH	SC	HP	CEM	MILK	TEAT	UDDR	FL
+11	+2.3	+67	+120	+.24	+1.22	+.3	+.50	+9.7	+15	+23	+.33	+.33	+1.01

MW	MH	DOC	CLAW	ANGLE	PAP	HS	CW	MARB	RE	FAT
+56	+.2	+14	+.40	+.35	+.81	+.46	+77	+1.28	+1.30	-.001

$AxH	$AxJ	$M	$W	$F	$G	$B	$C
+254	+232	+65	+60	+137	+93	+230	+363

ACT BW	WW RATIO	YW RATIO	IMF RATIO	RE RATIO	ACT SC
97	100	100	123	97	38

CED	BW	WW	YW	DMI	YH	SC	DOC	HP	CEM	MILK	MW	MH	CW	MB	REA	FAT	TEND	CLAW	ANGL	HS	PAP
24	47	56	34	71	81	65	77	61	23	68	62	76	5	7	9	41	98	31	16	40	27

NON-PARENT MALES

Top 3% $AxH	Top 4% $C	Top 10% $G	Top 20% Claw
Top 3% $B	Top 4% REA	Top 10% CWT	
Top 3% $F	Top 5% $AxJ	Top 15% CED	
Top 3% CEM	Top 5% Angle	Top 15% Marb	

Riverbend Bougie N430 / Lot 340

340 Riverbend Bougie N430

Birth Date: 02-15-2025 Bull +*21280882 Tattoo: N430

+*BNWZ Bougie 1588	*SG Salvation	#+*Baldridge Alternative E125	
20200640		+*MGR JP Rita 7037	
	+*RB Lady Denver 167-453	#*EXAR Denver 2002B	
		+*R B Lady Party 167-305	
	#+*TEX Playbook 5437	#+*Basin Payweight 1682	
+*Vintage Blackbird 7480		+*Rita 1C43 of 9M26 Complete	
18916457	+*Sandpoint Blackbird 8809	#*Connealy Onward	PAP SCORE
		+Riverbend Blackbird 4301	>50

CED	BW	WW	YW	RADG	DMI	YH	SC	HP	CEM	MILK	TEAT	UDDR	FL
+9	+2.0	+81	+138	+.26	+1.58	+.7	+1.33	+11.3	+17	+26	+.46	+.55	+1.00

MW	MH	DOC	CLAW	ANGLE	PAP	HS	CW	MARB	RE	FAT
+66	+.7	+24	+.48	+.48	+1.43	+.60	+74	+1.21	+1.28	+.055

$AxH	$AxJ	$M	$W	$F	$G	$B	$C
+220	+222	+79	+82	+122	+85	+208	+349

ACT BW	WW RATIO	YW RATIO	IMF RATIO	RE RATIO	ACT SC
82	100	100	76	111	38

CED	BW	WW	YW	DMI	YH	SC	DOC	HP	CEM	MILK	MW	MH	CW	MB	REA	FAT	TEND	CLAW	ANGL	HS	PAP
23	25	37	42	77	55	37	28	22	1	56	64	41	13	16	3	78	98	79	72	63	46

NON-PARENT MALES

Top 1% CEM	Top 10% $B	Top 15% CWT	Top 25% $M
Top 4% REA	Top 10% $C	Top 15% Marb	Top 25% SC
Top 10% $AxH	Top 10% $F	Top 20% $W	Top 25% YW
Top 10% $AxJ	Top 15% $G	Top 20% WW	

341 Riverbend Bougie N047

Birth Date: 02-07-2025 Bull *21281669 Tattoo: N047

+*BNWZ Bougie 1588 20200640	*SG Salvation	#+*Baldridge Alternative E125	
		+*MGR JP Rita 7037	
	+*RB Lady Denver 167-453	#*EXAR Denver 2002B	
		+*R B Lady Party 167-305	
*Riverbend Lucy K009 20355878	#+*Tehama Tahoe B767	*Tehama Upward Y238	
		+*Tehama Mary Blackbird Y684	
	*Riverbend Lucy G311	#J&J Weigh Up 294	PAP SCORE
		Riverbend Lucy A425	>50

CED	BW	WW	YW	RADG	DMI	YH	SC	HP	CEM	MILK	TEAT	UDDR	FL
+13	+1.4	+90	+155	+.29	+1.85	+.9	+1.06	+10.8	+16	+29	+.25	+.30	+1.03

MW	MH	DOC	CLAW	ANGLE	PAP	HS	CW	MARB	RE	FAT
+84	+.9	+21	+.58	+.53	+2.55	+.40	+87	+1.14	+1.02	+.028

$AxH	$AxJ	$M	$W	$F	$G	$B	$C
+223	+233	+67	+96	+134	+80	+215	+346

ACT BW	WW RATIO	YW RATIO	IMF RATIO	RE RATIO	ACT SC
78	105	109	99	104	37

	CED	BW	WW	YW	DMI	YH	SC	DOC	HP	CEM	MILK	MW	MH	CW	MB	REA	FAT	TEND	CLAW	ANGL	HS	PAP
	30	64	3	4	96	6	54	25	16	10	38	11	9	2	15	10	42	93	77	78	29	66

NON-PARENT MALES

Top 1% CEM	Top 4% $F	Top 10% CED	Top 20% Marb
Top 3% $W	Top 10% $AxH	Top 10% WW	Top 20% REA
Top 3% CWT	Top 10% $B	Top 10% YW	Top 25% RADG
Top 4% $AxJ	Top 10% $C	Top 15% $G	

Riverbend Bougie N497 / Lot 343

342 Riverbend Bougie N342

Birth Date: 02-03-2025 Bull *21281704 Tattoo: N342

+*BNWZ Bougie 1588 20200640	*SG Salvation	#+*Baldridge Alternative E125	
		+*MGR JP Rita 7037	
	+*RB Lady Denver 167-453	#*EXAR Denver 2002B	
		+*R B Lady Party 167-305	
+*Baldridge Isabel H766 19803866	#*Spring Cove Reno 4021	#+*KM Broken Bow 002	
		*Spring Cove Liza 021	
	+*Baldridge Isabel D753	#*Mill Bar Hickok 7242	PAP SCORE
		*Baldridge Isabel Y69	>50

CED	BW	WW	YW	RADG	DMI	YH	SC	HP	CEM	MILK	TEAT	UDDR	FL
+10	+2.0	+87	+148	+.30	+1.29	+.6	+.65	+10.1	+10	+28	+.40	+.42	+1.00

MW	MH	DOC	CLAW	ANGLE	PAP	HS	CW	MARB	RE	FAT
+91	+.4	+27	+.39	+.36	+2.25	+.51	+69	+1.10	+.72	+.016

$AxH	$AxJ	$M	$W	$F	$G	$B	$C
+204	+185	+72	+89	+118	+76	+194	+324

ACT BW	WW RATIO	YW RATIO	IMF RATIO	RE RATIO	ACT SC
92	101	107	86	96	37

	CED	BW	WW	YW	DMI	YH	SC	DOC	HP	CEM	MILK	MW	MH	CW	MB	REA	FAT	TEND	CLAW	ANGL	HS	PAP
	6	20	20	28	56	56	44	24	65	61	50	31	67	31	39	53	31	83	15	5	70	71

NON-PARENT MALES

Top 10% $W	Top 15% $AxJ	Top 15% Claw	Top 20% CED
Top 10% Angle	Top 15% $B	Top 15% Doc	Top 20% CWT
Top 10% WW	Top 15% $C	Top 15% YW	Top 20% RADG
Top 15% $AxH	Top 15% $F	Top 20% $G	Top 25% Marb

343 Riverbend Bougie N497

Birth Date: 02-27-2025 Bull *21276927 Tattoo: N497

+*BNWZ Bougie 1588 20200640	*SG Salvation	#+*Baldridge Alternative E125	
		+*MGR JP Rita 7037	
	+*RB Lady Denver 167-453	#*EXAR Denver 2002B	
		+*R B Lady Party 167-305	
*Riverbend Blackcap F426 19134744	#+*K C F Bennett Fortress	#*Connealy Consensus	
		*Thomas Patricia 9705	
	Riverbend Blackcap B407	#*EF Complement 8088	PAP SCORE
		#Riverbend Blackcap Y259	30

CED	BW	WW	YW	RADG	DMI	YH	SC	HP	CEM	MILK	TEAT	UDDR	FL
+11	+1.7	+93	+156	+.26	+1.87	+.8	+.01	+7.6	+14	+27	+.57	+.43	+.99

MW	MH	DOC	CLAW	ANGLE	PAP	HS	CW	MARB	RE	FAT
+101	+.6	+19	+.41	+.49	-.05	+.53	+79	+1.09	+.56	+.014

$AxH	$AxJ	$M	$W	$F	$G	$B	$C
+195	+191	+60	+95	+120	+73	+193	+310

ACT BW	WW RATIO	YW RATIO	IMF RATIO	RE RATIO	ACT SC
91	115	108	126	111	35

	CED	BW	WW	YW	DMI	YH	SC	DOC	HP	CEM	MILK	MW	MH	CW	MB	REA	FAT	TEND	CLAW	ANGL	HS	PAP
	9	29	24	26	95	51	85	64	76	20	48	16	44	14	19	81	53	100	22	46	48	34

NON-PARENT MALES

Top 4% $W	Top 10% YW	Top 15% $F	Top 25% Claw
Top 4% WW	Top 15% $AxH	Top 15% CED	Top 25% Marb
Top 5% CEM	Top 15% $AxJ	Top 20% $C	Top 25% PAP
Top 10% CWT	Top 15% $B	Top 25% $G	

Riverbend Bougie N342 / Lot 342

Riverbend Bougie N250 / Lot 344

346 Riverbend WreckingBall N215

Birth Date: 01-21-2025 Bull +*21317927 Tattoo: N215

*4 Sons Wrecking Ball 1H47 19728276	#*GB Fireball 672	+*G A R Sure Fire 6404
		*GB Anticipation 432
	Mill Brae PW Queen 7078	#+*Basin Payweight 1682
		Mill Brae Ident Queen 4111
*EXAR Blackcap 7888 19086337	#+*EXAR Stud 4658B	#*A A R Ten X 7008 S A
		+*BoBo Rita 1559
	*EXAR Blackcap 4938	#+*PVF Insight 0129
		EXAR Blackcap 2467

PAP SCORE 41

CED	BW	WW	YW	RADG	DMI	YH	SC	HP	CEM	MILK	TEAT	UDDR	FL
+1	+2.6	+73	+130	+.31	+1.02	+.5	+1.38	+13.1	+9	+40	+.53	+.44	+.98

MW	MH	DOC	CLAW	ANGLE	PAP	HS	CW	MARB	RE	FAT
+83	+.5	+12	+.55	+.47	+1.61	+.36	+61	+1.17	+.70	+.028

$AxH	$AxJ	$M	$W	$F	$G	$B	$C
+175	+142	+52	+81	+109	+78	+187	+295

ACT BW	WW RATIO	YW RATIO	IMF RATIO	RE RATIO	ACT SC
85	97	107	89	95	39

CED	BW	WW	YW	DMI	YH	SC	DOC	HP	CEM	MILK	MW	MH	CW	MB	REA	FAT	TEND	CLAW	ANGL	HS	PAP
50	57	50	49	33	76	26	70	27	20	3	46	59	36	4	30	65	54	54	47	37	82

NON-PARENT MALES

Top 1% Milk, Top 15% RADG, Top 20% $B, Top 20% $G, Top 20% $W, Top 20% Marb, Top 20% SC, Top 25% $AxH, Top 25% $F

344 Riverbend Bougie N250

Birth Date: 01-27-2025 Bull *21276972 Tattoo: N250

+*BNWZ Bougie 1588 20200640	*SG Salvation	#+*Baldridge Alternative E125
		+*MGR JP Rita 7037
	+*RB Lady Denver 167-453	#*EXAR Denver 2002B
		+*R B Lady Party 167-305
*Riverbend Rita E1193 19071133	#+*Quaker Hill Rampage 0A36	#MCC Daybreak
		+*QHF Blackcap 6E2 of4V16 4355
	Riverbend Rita B1403	+*Riverbend Sterling X662
		Riverbend Rita Z1056

PAP SCORE >50

CED	BW	WW	YW	RADG	DMI	YH	SC	HP	CEM	MILK	TEAT	UDDR	FL
-3	+6.4	+93	+157	+.28	+1.53	+.7	+.71	+11.4	+4	+21	+.35	+.47	+1.07

MW	MH	DOC	CLAW	ANGLE	PAP	HS	CW	MARB	RE	FAT
+115	+.8	+16	+.41	+.51	+3.01	+.32	+82	+.56	+.80	+.015

$AxH	$AxJ	$M	$W	$F	$G	$B	$C
+148	+143	+54	+67	+132	+50	+183	+291

ACT BW	WW RATIO	YW RATIO	IMF RATIO	RE RATIO	ACT SC
109	118	109	63	97	38

CED	BW	WW	YW	DMI	YH	SC	DOC	HP	CEM	MILK	MW	MH	CW	MB	REA	FAT	TEND	CLAW	ANGL	HS	PAP
94	96	13	18	79	51	82	81	13	53	79	12	24	8	68	63	61	95	24	67	20	77

NON-PARENT MALES

Top 4% $F, Top 4% WW, Top 5% CWT, Top 10% YW, Top 20% $B, Top 25% Claw, Top 25% HS

Riverbend Bougie M2277 / Lot 347

345 Riverbend Bougie N225

Birth Date: 01-22-2025 Bull +*21281708 Tattoo: N225

+*BNWZ Bougie 1588 20200640	*SG Salvation	#+*Baldridge Alternative E125
		+*MGR JP Rita 7037
	+*RB Lady Denver 167-453	#*EXAR Denver 2002B
		+*R B Lady Party 167-305
*EXAR Blackcap 7888 19086337	#+*EXAR Stud 4658B	#*A A R Ten X 7008 S A
		+*BoBo Rita 1559
	*EXAR Blackcap 4938	#+*PVF Insight 0129
		EXAR Blackcap 2467

PAP SCORE >50

CED	BW	WW	YW	RADG	DMI	YH	SC	HP	CEM	MILK	TEAT	UDDR	FL
+1	+4.1	+86	+139	+.28	+.93	+.6	+1.22	+9.0	+6	+25	+.31	+.42	+.98

MW	MH	DOC	CLAW	ANGLE	PAP	HS	CW	MARB	RE	FAT
+85	+.6	+5	+.51	+.48	+.34	+.39	+79	+1.10	+1.07	+.019

$AxH	$AxJ	$M	$W	$F	$G	$B	$C
+226	+224	+46	+79	+135	+80	+215	+325

ACT BW	WW RATIO	YW RATIO	IMF RATIO	RE RATIO	ACT SC
94	100	98	122	95	37

CED	BW	WW	YW	DMI	YH	SC	DOC	HP	CEM	MILK	MW	MH	CW	MB	REA	FAT	TEND	CLAW	ANGL	HS	PAP
59	72	30	69	29	74	46	99	74	39	68	41	54	17	26	15	58	78	55	51	35	29

NON-PARENT MALES

Top 3% $F, Top 10% $AxH, Top 10% $AxJ, Top 10% $B, Top 10% CWT, Top 10% WW, Top 15% $C, Top 15% $G, Top 15% REA, Top 25% $W, Top 25% Marb, Top 25% YW

347 Riverbend Bougie M2277

Birth Date: 06-26-2024 Bull *21105710 Tattoo: M2277

+*BNWZ Bougie 1588 20200640	*SG Salvation	#+*Baldridge Alternative E125
		+*MGR JP Rita 7037
	+*RB Lady Denver 167-453	#*EXAR Denver 2002B
		+*R B Lady Party 167-305
*Riverbend Forever Lady F1037 19269826	#+*Quaker Hill Manning 4EX9	#*EXAR Denver 2002B
		+*Quaker Hill Blackcap 0A32
	Riverbend Forever Lady D1186	#*V A R Generation 2100
		Riverbend Forever Lady Z1329

PAP SCORE 47

CED	BW	WW	YW	RADG	DMI	YH	SC	HP	CEM	MILK	TEAT	UDDR	FL
+8	+2.1	+86	+143	+.27	+1.43	+.6	+.40	+11.3	+8	+20	+.63	+.64	+1.06

MW	MH	DOC	CLAW	ANGLE	PAP	HS	CW	MARB	RE	FAT
+66	+.4	+31	+.39	+.39	+1.93	+.64	+82	+1.23	+1.11	+.027

$AxH	$AxJ	$M	$W	$F	$G	$B	$C
+245	+237	+95	+81	+137	+86	+223	+384

ACT BW	WW RATIO	YW RATIO	IMF RATIO	RE RATIO	ACT SC
75	112	111	93	107	39

CED	BW	WW	YW	DMI	YH	SC	DOC	HP	CEM	MILK	MW	MH	CW	MB	REA	FAT	TEND	CLAW	ANGL	HS	PAP
82	56	41	52	65	86	91	14	46	75	92	81	83	27	17	19	66	79	9	9	69	58

NON-PARENT MALES

Top 2% $C, Top 3% $F, Top 4% $AxH, Top 4% $AxJ, Top 4% Doc, Top 5% $B, Top 5% $M, Top 5% CWT, Top 10% REA, Top 10% WW, Top 15% $G, Top 15% Angle, Top 15% Claw, Top 15% Marb, Top 20% $W, Top 20% YW

• Was used to clean-up Riverbend heifers in Fall 2025.

348 Riverbend Bougie M2273

Birth Date: 06-26-2024 Bull *21105690 Tattoo: M2273

*SG Salvation
+*BNWZ Bougie 1588
20200640
+*RB Lady Denver 167-453
#+*Baldridge Alternative E125
+*MGR JP Rita 7037
#*EXAR Denver 2002B
+*R B Lady Party 167-305

#*Sitz Top Game 561X
*Riverbend Perfection D1403
18796915
Riverbend Perfection A1412
#+GDAR Game Day 449
#Sitz Pride 88T
#*Connealy Forward
Riverbend Perfection U932

PAP SCORE 40

CED	BW	WW	YW	RADG	DMI	YH	SC	HP	CEM	MILK	TEAT	UDDR	FL
+11	+1.3	+54	+104	+.27	+.68	+.5	+.73	+12.9	+6	+27	+.55	+.63	+1.11

MW	MH	DOC	CLAW	ANGLE	PAP	HS	CW	MARB	RE	FAT
+60	+.3	+17	+.28	+.49	-1.66	+.29	+52	+1.01	+.76	-.003

$AxH	$AxJ	$M	$W	$F	$G	$B	$C
+175	+156	+68	+48	+109	+73	+183	+305

ACT BW	WW RATIO	YW RATIO	IMF RATIO	RE RATIO	ACT SC
75	109	110	85	106	39

CED	BW	WW	YW	DMI	YH	SC	DOC	HP	CEM	MILK	MW	MH	CW	MB	REA	FAT	TEND	CLAW	ANGL	HS	PAP
55	63	83	55	31	52	73	73	13	96	50	66	63	50	23	58	44	64	1	22	19	7

NON-PARENT MALES

Top 2% Claw, Top 15% DMI, Top 25% $AxH, Top 25% $F
Top 10% PAP, Top 20% $B, Top 25% $AxJ, Top 25% $G
Top 15% CED, Top 20% HS, Top 25% $C, Top 25% Fat

• Was used to clean-up Riverbend heifers in Fall 2025.

349 Riverbend Statesman M2545

Birth Date: 08-17-2024 Bull +*21165096 Tattoo: M2545

#*Tehama Patriarch F028
*Virginia Tech Statesman
20085208
+*Vpi 310A Rita 9G6 Et
#*S S Niagara Z29
Tehama Elite Blackbird D826
#*Ellingson Homestead 6030
AED Rita 310A

#+*G A R Sure Fire
*H P C A Sure Fire P245
18437254
+*H P C A Sunrise 2172
#*Connealy In Sure 8524
+Chair Rock 5050 G A R 8086
#+*G A R Sunrise
+Hpca 5050 4202

PAP SCORE 37

CED	BW	WW	YW	RADG	DMI	YH	SC	HP	CEM	MILK	TEAT	UDDR	FL
+12	+.2	+74	+142	+.32	+1.82	+.5	+1.42	+11.7	+15	+34	+.62	+.33	+1.00

MW	MH	DOC	CLAW	ANGLE	PAP	HS	CW	MARB	RE	FAT
+68	+.5	+16	+.63	+.40	-1.37	+.08	+73	+1.46	+.79	+.081

$AxH	$AxJ	$M	$W	$F	$G	$B	$C
+238	+218	+65	+82	+128	+89	+217	+346

ACT BW	WW RATIO	YW RATIO	IMF RATIO	RE RATIO	ACT SC
78	110	106	101	110	40

CED	BW	WW	YW	DMI	YH	SC	DOC	HP	CEM	MILK	MW	MH	CW	MB	REA	FAT	TEND	CLAW	ANGL	HS	PAP
22	44	31	8	99	38	17	69	23	4	12	38	37	5	6	58	100	38	80	8	4	15

NON-PARENT MALES

Top 10% $F, Top 15% CWT, Top 25% $AxJ
Top 10% CEM, Top 15% REA, Top 25% $B

• Was used to clean-up Riverbend heifers in Fall 2025.

HPCA Sure Fire P245 / The $500,000 now-deceased dam of Lot 349.

350 Riverbend Statesman M2266

Birth Date: 06-26-2024 Bull *21105655 Tattoo: M2266

#*Tehama Patriarch F028
*Virginia Tech Statesman
20085208
+*Vpi 310A Rita 9G6 Et
#*S S Niagara Z29
Tehama Elite Blackbird D826
#*Ellingson Homestead 6030
AED Rita 310A

#*S S Niagara Z29
*Riverbend Lady G1202
19590637
*Riverbend Lady D1053
#*Hoover Dam
Jet S S X144
+*Baldridge Jennings Z064
+*Riverbend Lady B1628

PAP SCORE 38

CED	BW	WW	YW	RADG	DMI	YH	SC	HP	CEM	MILK	TEAT	UDDR	FL
+7	+.4	+89	+164	+.31	+2.52	+1.0	+.71	+9.1	+13	+23	+.72	+.54	+1.14

MW	MH	DOC	CLAW	ANGLE	PAP	HS	CW	MARB	RE	FAT
+97	+1.0	+17	+.54	+.50	-.06	+.37	+80	+1.19	+.74	+.040

$AxH	$AxJ	$M	$W	$F	$G	$B	$C
+191	+195	+68	+84	+128	+78	+207	+336

ACT BW	WW RATIO	YW RATIO	IMF RATIO	RE RATIO	ACT SC
75	103	104	96	102	36

CED	BW	WW	YW	DMI	YH	SC	DOC	HP	CEM	MILK	MW	MH	CW	MB	REA	FAT	TEND	CLAW	ANGL	HS	PAP
27	9	6	4	100	23	35	43	63	14	41	17	15	1	15	30	89	28	59	65	33	30

NON-PARENT MALES

Top 3% YW, Top 10% CEM, Top 15% $AxJ, Top 20% $G
Top 10% $B, Top 10% CWT, Top 15% $W, Top 20% Marb
Top 10% $C, Top 10% WW, Top 15% FL, Top 20% TEAT
Top 10% $F, Top 15% $AxH, Top 15% RADG, Top 25% PAP

• Was used to clean-up Riverbend heifers in Fall 2025.

351 Riverbend Jameson M2226

Birth Date: 06-19-2024 Bull *21105670 Tattoo: M2226

+*Basin Deposit 6249
*Basin Jameson 1076
20071781
*Basin Joy 9140
#*Basin Advance 3134
+*Basin Lucy 4288
#*EXAR Monumental 6056B
+*Basin Joy 5367

+*Riverbend Index D631
*Riverbend Pride H635
19901813
Riverbend Pride E472
#+*V A R Index 3282
+Rita 0242 of Rita 7O68 5M2
+*44 New Day 3819
Riverbend Pride A219

PAP SCORE 48

CED	BW	WW	YW	RADG	DMI	YH	SC	HP	CEM	MILK	TEAT	UDDR	FL
+4	+2.8	+89	+149	+.22	+2.37	+.6	+.42	+13.1	+4	+31	+.58	+.50	+1.03

MW	MH	DOC	CLAW	ANGLE	PAP	HS	CW	MARB	RE	FAT
+64	+.4	+24	+.45	+.33	+.92	+.25	+74	+1.50	+.81	+.048

$AxH	$AxJ	$M	$W	$F	$G	$B	$C
+202	+181	+95	+96	+101	+94	+195	+348

ACT BW	WW RATIO	YW RATIO	IMF RATIO	RE RATIO	ACT SC
80	116	111	N/A	N/A	37

CED	BW	WW	YW	DMI	YH	SC	DOC	HP	CEM	MILK	MW	MH	CW	MB	REA	FAT	TEND	CLAW	ANGL	HS	PAP
49	55	11	22	99	51	59	15	19	92	19	49	57	7	6	19	62	37	48	3	10	37

NON-PARENT MALES

Top 3% $W, Top 10% $G, Top 15% $B, Top 20% $AxJ
Top 3% Angle, Top 10% Marb, Top 15% CWT, Top 20% Milk
Top 5% $M, Top 10% WW, Top 15% HS
Top 10% $C, Top 15% $AxH, Top 15% YW

352 Riverbend Saluda M2197

Birth Date: 06-18-2024 Bull *21105770 Tattoo: M2197

#*Sitz Stellar 726D
+*Yon Saluda
20336998
+*Yon Sarah D668
#*Mohnen Substantial 272
*SITZ Pride 200B
#*V A R Discovery 2240
+*Yon Sarah A615

*Connealy Clarity
+*Riverbend Belle J2103
20448626
*H P C A Sure Fire P245
#Cherry Creek Land Grant
*Breshie of Conanga 6988
#+*G A R Sure Fire
+*H P C A Sunrise 2172

PAP SCORE 40

CED	BW	WW	YW	RADG	DMI	YH	SC	HP	CEM	MILK	TEAT	UDDR	FL
+13	-.6	+78	+141	+.31	+1.22	+.6	+.95	+13.3	+14	+28	+.61	+.61	+1.07

MW	MH	DOC	CLAW	ANGLE	PAP	HS	CW	MARB	RE	FAT
+81	+.9	+22	+.27	+.29	-.11	+.01	+77	+1.48	+.80	+.020

$AxH	$AxJ	$M	$W	$F	$G	$B	$C
+221	+180	+92	+81	+132	+95	+227	+386

ACT BW	WW RATIO	YW RATIO	IMF RATIO	RE RATIO	ACT SC
70	127	111	N/A	N/A	40

CED	BW	WW	YW	DMI	YH	SC	DOC	HP	CEM	MILK	MW	MH	CW	MB	REA	FAT	TEND	CLAW	ANGL	HS	PAP
22	35	35	14	68	59	26	10	7	17	43	51	41	13	2	46	88	39	1	2	2	25

NON-PARENT MALES

Top 1% Angle, Top 4% $F, Top 10% CED, Top 20% $AxJ, Top 25% WW
Top 1% Claw, Top 5% CEM, Top 10% CWT, Top 20% $W
Top 2% $C, Top 10% $AxH, Top 10% Marb, Top 20% YW
Top 2% HS, Top 10% $G, Top 15% BW, Top 25% HPreg
Top 4% $B, Top 10% $M, Top 15% RADG, Top 25% PAP

• Was used to clean-up Riverbend heifers in Fall 2025.

353 Riverbend Saluda M2212

Birth Date: 06-20-2024 Bull *21105738 Tattoo: M2212

+*Yon Saluda 20336998	#*Sitz Stellar 726D	#*Mohnen Substantial 272
		*SITZ Pride 200B
	+*Yon Sarah D668	#*V A R Discovery 2240
		+*Yon Sarah A615
+*Riverbend Lucy C1628 18235451	#+*Connealy Courage 25L	#*Connealy Confidence 0100
		Pearl Pammy of Conanga 194
	+*Riverbend Lucy U1187	#*S S Objective T510 0T26
		+Basin Lucy 3829

PAP SCORE 41

CED	BW	WW	YW	RADG	DMI	YH	SC	HP	CEM	MILK	TEAT	UDDR	FL
+14	+.1	+69	+120	+.24	+1.13	+.2	+1.21	+10.7	+14	+29	+.59	+.53	+1.00

MW	MH	DOC	CLAW	ANGLE	PAP	HS	CW	MARB	RE	FAT
+93	+.5	+19	+.47	+.34	-.88	+.02	+54	+.62	+.58	-.016

$AxH	$AxJ	$M	$W	$F	$G	$B	$C
+132	+95	+54	+70	+99	+53	+152	+251

ACT BW	WW RATIO	YW RATIO	IMF RATIO	RE RATIO	ACT SC
75	111	110	N/A	N/A	42

CED	BW	WW	YW	DMI	YH	SC	DOC	HP	CEM	MILK	MW	MH	CW	MB	REA	FAT	TEND	CLAW	ANGL	HS	PAP
16	41	62	62	50	93	13	29	51	29	41	35	60	61	30	93	56	76	28	9	4	8

NON-PARENT MALES

Top 2% HS, Top 4% CED, Top 15% Fat, Top 25% BW, Top 4% Angle, Top 5% CEM, Top 15% PAP

• Was used to clean-up Riverbend heifers in Fall 2025.

356 Riverbend Validity M1858

Birth Date: 11-15-2024 Bull *21149418 Tattoo: M1858

+*BNWZ Validity 2491 20562449	+*HPCA Veracious	#*Mill Brae Identified 4031
		+*H P C A Sunrise A246
	+*RB Lady Denver 167-453	#*EXAR Denver 2002B
		+*R B Lady Party 167-305
+*Yon Sarah J42 20017313	*Yon Chattooga E46	#*Connealy Comrade 1385
		+*Yon Sally C200
	+*Yon Sarah D668	#*V A R Discovery 2240
		+*Yon Sarah A615

PAP SCORE 34

CED	BW	WW	YW	RADG	DMI	YH	SC	HP	CEM	MILK	TEAT	UDDR	FL
+7	+2.9	+79	+128	+.25	+.98	+.7	+.39	+12.5	+6	+34	+.65	+.60	+1.00

MW	MH	DOC	CLAW	ANGLE	PAP	HS	CW	MARB	RE	FAT
+56	+.7	+20	+.44	+.43	+2.54	+.43	+75	+1.60	+1.21	-.007

$AxH	$AxJ	$M	$W	$F	$G	$B	$C
+261	+254	+84	+88	+128	+108	+236	+390

ACT BW	WW RATIO	YW RATIO	IMF RATIO	RE RATIO	ACT SC
80	92	95	N/A	N/A	37

CED	BW	WW	YW	DMI	YH	SC	DOC	HP	CEM	MILK	MW	MH	CW	MB	REA	FAT	TEND	CLAW	ANGL	HS	PAP
69	93	24	74	19	58	62	32	17	91	9	79	50	11	2	11	45	53	22	30	28	84

NON-PARENT MALES

Top 2% $B, Top 4% $AxH, Top 10% Marb, Top 15% Milk, Top 3% $C, Top 4% $AxJ, Top 10% REA, Top 15% WW, Top 3% $F, Top 4% $G, Top 10% YW, Top 25% CEM, Top 3% RADG, Top 10% CWT, Top 15% $W, Top 25% SC

354 Riverbend Kindred M1837

Birth Date: 11-12-2024 Bull +*21153118 Tattoo: M1837

*K A Kindred 20446645	#*GB Fireball 672	+*G A R Sure Fire 6404
		*GB Anticipation 432
	*K A Miss High Weigh 862	+*E W A High Weigh 3123
		K A Miss Discovery 5163
*Deer Valley Rita 62781 18704217	#*V A R Discovery 2240	#*A A R Ten X 7008 S A
		+*Deer Valley Rita 0308
	+*Deer Valley Rita 2276	#*Summitcrest Complete 1P55
		+Deer Valley Rita 9457

PAP SCORE 37

CED	BW	WW	YW	RADG	DMI	YH	SC	HP	CEM	MILK	TEAT	UDDR	FL
+2	+1.8	+78	+147	+.33	+1.63	+.5	+1.02	+12.9	+2	+27	+.39	+.38	+.97

MW	MH	DOC	CLAW	ANGLE	PAP	HS	CW	MARB	RE	FAT
+70	+.5	+24	+.45	+.48	+1.31	+.38	+82	+1.79	+.75	+.076

$AxH	$AxJ	$M	$W	$F	$G	$B	$C
+248	+200	+66	+76	+144	+105	+250	+390

ACT BW	WW RATIO	YW RATIO	IMF RATIO	RE RATIO	ACT SC
79	93	93	N/A	N/A	37

CED	BW	WW	YW	DMI	YH	SC	DOC	HP	CEM	MILK	MW	MH	CW	MB	REA	FAT	TEND	CLAW	ANGL	HS	PAP
96	87	34	5	85	58	55	5	57	92	48	48	47	3	1	44	99	84	16	18	17	37

NON-PARENT MALES

Top 10% $F, Top 15% HS, Top 20% $W, Top 20% CWT, Top 25% $C, Top 10% Angle, Top 20% $B, Top 20% BW, Top 20% RADG

Deer Valley Rita 62781 / The $150,000 donor dam of Lot 354.

355 Riverbend Rise Above M1831

Birth Date: 11-18-2024 Bull +*21151313 Tattoo: M1831

*Stellpflug Hoffman RiseAbove 20516965	*Hoffman Stagecoach 1908	#+*Tehama Tahoe B767
		#*BSG Countess 1705 of 028
	+*Hoffman 3210 Rita Lady 0256	#*Bar R Jet Black 5063
		#HA Rito Lady 3839
+*KL3 Lady 1132 20213677	+*EZAR Step Up 9178	*G A R Big Step K715
		+*Basin Lucy 4261
	+*KL3 Lady 9171	#+*Hoover No Doubt
		+*R B Lady 890-116

PAP SCORE 45

CED	BW	WW	YW	RADG	DMI	YH	SC	HP	CEM	MILK	TEAT	UDDR	FL
+2	+2.5	+86	+147	+.28	+1.36	+.6	+1.80	+12.0	+11	+28	+.50	+.53	+.98

MW	MH	DOC	CLAW	ANGLE	PAP	HS	CW	MARB	RE	FAT
+72	+.4	+23	+.41	+.33	+.30	-.06	+60	+.55	+.60	+.015

$AxH	$AxJ	$M	$W	$F	$G	$B	$C
+104	+83	+84	+88	+103	+47	+151	+280

ACT BW	WW RATIO	YW RATIO	IMF RATIO	RE RATIO	ACT SC
83	93	98	N/A	N/A	41

CED	BW	WW	YW	DMI	YH	SC	DOC	HP	CEM	MILK	MW	MH	CW	MB	REA	FAT	TEND	CLAW	ANGL	HS	PAP
70	60	10	36	68	60	8	12	48	10	37	69	70	35	71	70	68	85	3	1	1	50

NON-PARENT MALES

Top 1% PAP, Top 10% CEM, Top 15% HS, Top 20% SC, Top 10% $AxH, Top 15% $AxJ, Top 15% Marb, Top 25% $C, Top 10% $B, Top 15% Claw, Top 15% REA, Top 25% CWT, Top 10% $G, Top 15% Fat, Top 20% $F

357 Riverbend Validity M1845

Birth Date: 10-14-2024 Bull *21087494 Tattoo: M1845

+*BNWZ Validity 2491 20562449	+*HPCA Veracious	#*Mill Brae Identified 4031
		+*H P C A Sunrise A246
	+*RB Lady Denver 167-453	#*EXAR Denver 2002B
		+*R B Lady Party 167-305
*KF Rita K142 20482359	+*Wilks No Substitute 2358	#+*Baldridge Alternative E125
		*Vintage Blackbird 6237
	+*EXAR Rita 0783	*S S Enforcer E812
		+*EPF Rita 7515

PAP SCORE 33

CED	BW	WW	YW	RADG	DMI	YH	SC	HP	CEM	MILK	TEAT	UDDR	FL
+8	+0	+82	+141	+.28	+1.42	+.8	+.09	+9.1	+10	+26	+.65	+.70	+1.00

MW	MH	DOC	CLAW	ANGLE	PAP	HS	CW	MARB	RE	FAT
+52	+.4	+22	+.60	+.46	+1.71	+.47	+78	+1.47	+1.38	+.019

$AxH	$AxJ	$M	$W	$F	$G	$B	$C
+254	+257	+78	+89	+130	+102	+232	+379

ACT BW	WW RATIO	YW RATIO	IMF RATIO	RE RATIO	ACT SC
66	107	105	100	110	37

CED	BW	WW	YW	DMI	YH	SC	DOC	HP	CEM	MILK	MW	MH	CW	MB	REA	FAT	TEND	CLAW	ANGL	HS	PAP
45	33	25	16	55	23	90	30	80	48	50	69	62	6	5	1	18	76	89	30	31	60

NON-PARENT MALES

Top 2% $AxJ, Top 3% $B, Top 10% CWT, Top 20% YW, Top 2% $C, Top 4% $G, Top 10% Marb, Top 25% $M, Top 2% REA, Top 5% $F, Top 15% UDDER, Top 25% BW, Top 3% $AxH, Top 10% $W, Top 20% WW

358 Riverbend Validity M1857

Birth Date: 11-13-2024 Bull *21149417 Tattoo: M1857

+*BNWZ Validity 2491 20562449	+*HPCA Veracious	#*Mill Brae Identified 4031	
		+*H P C A Sunrise A246	
	+*RB Lady Denver 167-453	#*EXAR Denver 2002B	
		+*R B Lady Party 167-305	
+*RAR Weigh Up 9628 19554025	#*Plattemere Weigh Up K360	#*Sitz Upward 307R	
		#Barbara of Plattemere 337	
	+*G A R Progress 830	#+*G A R Progress	
		G A R 1I1 Rito 3346	

PAP SCORE 46

CED	BW	WW	YW	RADG	DMI	YH	SC	HP	CEM	MILK	TEAT	UDDR	FL
+2	+2.9	+84	+151	+.35	+1.17	+.9	+1.32	+10.8	+11	+33	+.35	+.43	+1.03

MW	MH	DOC	CLAW	ANGLE	PAP	HS	CW	MARB	RE	FAT
+83	+1.0	+17	+.52	+.53	+1.36	+.39	+81	+1.48	+1.17	+.018

$AxH	$AxJ	$M	$W	$F	$G	$B	$C
+243	+238	+61	+86	+137	+100	+237	+368

ACT BW	WW RATIO	YW RATIO	IMF RATIO	RE RATIO	ACT SC
80	105	105	N/A	N/A	40

CED	BW	WW	YW	DMI	YH	SC	DOC	HP	CEM	MILK	MW	MH	CW	MB	REA	FAT	TEND	CLAW	ANGL	HS	PAP
30	31	41	28	29	62	15	34	50	22	31	68	46	15	2	8	55	93	43	59	29	69

NON-PARENT MALES

Top 1% Milk, Top 10% $M, Top 10% $W, Top 10% DMI, Top 10% HS, Top 10% PAP, Top 15% $AxH, Top 15% $AxJ, Top 15% $C, Top 15% $G, Top 15% CED, Top 20% Marb, Top 25% $B, Top 25% BW

359 Riverbend Validity M1895

Birth Date: 10-11-2024 Bull +*21093621 Tattoo: M1895

+*BNWZ Validity 2491 20562449	+*HPCA Veracious	#*Mill Brae Identified 4031	
		+*H P C A Sunrise A246	
	+*RB Lady Denver 167-453	#*EXAR Denver 2002B	
		+*R B Lady Party 167-305	
*Vintage Primrose Lady 1196 19996922	#*GB Fireball 672	+*G A R Sure Fire 6404	
		*GB Anticipation 432	
	*Vintage Primrose Lady 9355	#+*V A R Power Play 7018	
		*Vintage Primrose Lady 7317	

PAP SCORE 42

CED	BW	WW	YW	RADG	DMI	YH	SC	HP	CEM	MILK	TEAT	UDDR	FL
+5	+2.9	+81	+137	+.26	+1.37	+.3	+.74	+9.6	+10	+19	+.69	+.68	+1.02

MW	MH	DOC	CLAW	ANGLE	PAP	HS	CW	MARB	RE	FAT
+98	+.6	+8	+.48	+.34	+2.03	+.54	+83	+1.44	+1.27	-.013

$AxH	$AxJ	$M	$W	$F	$G	$B	$C
+269	+235	+53	+66	+139	+101	+240	+364

ACT BW	WW RATIO	YW RATIO	IMF RATIO	RE RATIO	ACT SC
76	100	100	132	93	38

CED	BW	WW	YW	DMI	YH	SC	DOC	HP	CEM	MILK	MW	MH	CW	MB	REA	FAT	TEND	CLAW	ANGL	HS	PAP
77	86	7	21	88	53	49	71	81	59	78	16	33	1	6	2	20	90	65	7	72	68

NON-PARENT MALES

Top 2% $AxH, Top 2% $B, Top 2% $F, Top 4% $AxJ, Top 4% $C, Top 4% $G, Top 4% Angle, Top 4% REA, Top 5% CWT, Top 10% Marb, Top 20% Fat, Top 20% UDDER, Top 20% WW, Top 25% TEAT, Top 25% YW

EPF Primrose Lady M9127 / The $240,000 record-selling full sister to Lot 359 selected by Grimmius Cattle Company in the 2025 Edisto Pines Farm Sale.

360 Riverbend Heat Seeker M1893

Birth Date: 10-14-2024 Bull +*21247332 Tattoo: M1893

+*Baldridge Heat Seeker H925 19806485	#*Mill Brae Identified 4031	#*Koupals B&B Identity	
		*Mill Brae Pro Blackcap 1092	
	+*Baldridge Isabel E048	#*Connealy Confidence Plus	
		*Baldridge Isabel Y69	
+*KL3 Isabel 0155 19987322	*G A R Home Town	#+*G A R Ashland	
		+*Chair Rock Sure Fire 6095	
	+*KL3 Isabel 906	#+*Deer Valley Growth Fund	
		+*Baldridge Isabel C270	

PAP SCORE 41

CED	BW	WW	YW	RADG	DMI	YH	SC	HP	CEM	MILK	TEAT	UDDR	FL
+6	+.7	+76	+140	+.33	+1.17	+.6	+1.61	+13.1	+6	+32	+.51	+.59	+.93

MW	MH	DOC	CLAW	ANGLE	PAP	HS	CW	MARB	RE	FAT
+43	+.2	+24	+.53	+.39	-1.34	+.22	+74	+1.58	+.61	+.027

$AxH	$AxJ	$M	$W	$F	$G	$B	$C
+235	+198	+84	+87	+134	+97	+231	+384

ACT BW	WW RATIO	YW RATIO	IMF RATIO	RE RATIO	ACT SC
65	100	100	100	100	41

CED	BW	WW	YW	DMI	YH	SC	DOC	HP	CEM	MILK	MW	MH	CW	MB	REA	FAT	TEND	CLAW	ANGL	HS	PAP
51	60	48	16	42	70	2	58	27	90	35	79	71	25	2	80	45	62	72	18	9	11

NON-PARENT MALES

Top 2% $C, Top 3% $B, Top 4% $F, Top 5% $AxH, Top 5% $G, Top 5% Marb, Top 10% $W, Top 10% PAP, Top 10% RADG, Top 15% $AxJ, Top 15% $M, Top 15% Angle, Top 15% CWT, Top 15% HS, Top 15% Milk, Top 15% SC, Top 20% YW

361 Riverbend Black Label M1828

Birth Date: 10-11-2024 Bull +*21097609 Tattoo: M1828

+*Riverbend Black Label J1810 20342645	*SG Salvation	#+*Baldridge Alternative E125	
		+*MGR JP Rita 7037	
	+*E W A 6121 of 3128 Sure Fire	#+*G A R Sure Fire	
		+*E W A 3128 of 9O67 Weigh Up	
+*Lylester Rita 1074 20305440	*Connealy Clarity	#Cherry Creek Land Grant	
		*Breshie of Conanga 6988	
	+*EPF Rita 8003	#*Diablo Deluxe 1104	
		+*EXAR Rita 5630	

PAP SCORE 40

CED	BW	WW	YW	RADG	DMI	YH	SC	HP	CEM	MILK	TEAT	UDDR	FL
+11	-.1	+78	+151	+.36	+1.75	+.5	+1.55	+11.2	+9	+33	+.33	+.26	+1.02

MW	MH	DOC	CLAW	ANGLE	PAP	HS	CW	MARB	RE	FAT
+77	+.6	+30	+.47	+.51	+1.27	+.34	+88	+1.19	+.97	+.035

$AxH	$AxJ	$M	$W	$F	$G	$B	$C
+248	+219	+66	+85	+154	+82	+237	+373

ACT BW	WW RATIO	YW RATIO	IMF RATIO	RE RATIO	ACT SC
72	100	100	117	87	42

CED	BW	WW	YW	DMI	YH	SC	DOC	HP	CEM	MILK	MW	MH	CW	MB	REA	FAT	TEND	CLAW	ANGL	HS	PAP
8	7	47	6	82	89	20	6	54	40	27	56	54	2	9	16	68	75	21	39	23	44

NON-PARENT MALES

Top 1% $F, Top 2% $B, Top 2% RADG, Top 3% $C, Top 3% CWT, Top 4% $AxH, Top 10% $AxJ, Top 10% Doc, Top 10% YW, Top 15% $G, Top 15% $W, Top 15% CED, Top 15% Milk, Top 15% SC, Top 20% Marb, Top 20% REA, Top 25% BW, Top 25% WW

362 Riverbend Hometown M1802

Birth Date: 09-16-2024 Bull *21113159 Tattoo: M1802

*EXAR Hometown 2057 20369877	*G A R Home Town	#+*G A R Ashland	
		+*Chair Rock Sure Fire 6095	
	+*EXAR Henrietta Pride 8805	#+*EXAR Stud 4658B	
		+*EXAR Henrietta Pride 1970	
+*Riverbend Blackcap K1232 20534393	*G A R Home Town	#+*G A R Ashland	
		+*Chair Rock Sure Fire 6095	
	+*EXAR Blackcap 8988	#*Jindra Acclaim	
		*SydGen II Blackcap 5385	

PAP SCORE 34

CED	BW	WW	YW	RADG	DMI	YH	SC	HP	CEM	MILK	TEAT	UDDR	FL
+11	+.5	+71	+138	+.32	+1.51	+.4	+.87	+11.5	+11	+27	+.42	+.44	+.94

MW	MH	DOC	CLAW	ANGLE	PAP	HS	CW	MARB	RE	FAT
+83	+.5	+25	+.54	+.47	-2.86	+.37	+80	+1.38	+1.17	-.029

$AxH	$AxJ	$M	$W	$F	$G	$B	$C
+275	+250	+52	+67	+149	+98	+248	+374

ACT BW	WW RATIO	YW RATIO	IMF RATIO	RE RATIO	ACT SC
70	105	105	93	98	37

CED	BW	WW	YW	DMI	YH	SC	DOC	HP	CEM	MILK	MW	MH	CW	MB	REA	FAT	TEND	CLAW	ANGL	HS	PAP
16	25	70	22	75	82	46	40	47	21	69	73	78	14	11	4	9	31	75	47	32	1

NON-PARENT MALES

Top 1% $AxH, Top 1% $B, Top 1% $F, Top 2% $AxJ, Top 2% PAP, Top 3% $C, Top 5% $G, Top 10% CWT, Top 10% Fat, Top 10% Marb, Top 10% RADG, Top 10% REA, Top 15% CED, Top 25% CEM, Top 25% Doc, Top 25% YW

363 Riverbend Bougie M671

Birth Date: 06-10-2024 Bull *21259335 Tattoo: M671

+*BNWZ Bougie 1588 20200640	*SG Salvation	#+*Baldridge Alternative E125	
		+*MGR JP Rita 7037	
	+*RB Lady Denver 167-453	#*EXAR Denver 2002B	
		+*R B Lady Party 167-305	
+*Spruce Mtn Rita 0508 19988555	#*GB Fireball 672	+*G A R Sure Fire 6404	
		*GB Anticipation 432	
	*Deer Valley Rita 5646	#+*SandPoint Butkus X797	PAP SCORE 40
		Deer Valley Rita 3686	

CED	BW	WW	YW	RADG	DMI	YH	SC	HP	CEM	MILK	TEAT	UDDR	FL
+11	+1.2	+81	+145	+.32	+1.31	+.7	+.33	+6.4	+8	+21	+.53	+.61	+1.08

MW	MH	DOC	CLAW	ANGLE	PAP	HS	CW	MARB	RE	FAT
+116	+.9	+14	+.52	+.41	-1.99	+.59	+80	+1.58	+1.25	-.040

$AxH	$AxJ	$M	$W	$F	$G	$B	$C
+286	+280	+37	+69	+140	+110	+250	+361

ACT BW	WW RATIO	YW RATIO	IMF RATIO	RE RATIO	ACT SC
74	93	102	N/A	N/A	39

CED	BW	WW	YW	DMI	YH	SC	DOC	HP	CEM	MILK	MW	MH	CW	MB	REA	FAT	TEND	CLAW	ANGL	HS	PAP
26	38	40	34	62	59	69	93	97	78	78	17	26	18	3	5	6	94	51	8	53	13

NON-PARENT MALES

Top 1% $AxH	Top 2% $G	Top 5% Marb	Top 15% CED
Top 1% $AxJ	Top 4% $C	Top 5% REA	Top 15% YW
Top 1% $B	Top 4% Fat	Top 10% CWT	Top 20% Angle
Top 2% $F	Top 4% PAP	Top 10% RADG	Top 20% WW

EZAR Rita 1149 / The powerful and proven dam of Lot 366.

364 Riverbend Validity M1805

Birth Date: 08-27-2024 Bull +*21087479 Tattoo: M1805

+*BNWZ Validity 2491 20562449	+*HPCA Veracious	#*Mill Brae Identified 4031	
		+*H P C A Sunrise A246	
	+*RB Lady Denver 167-453	#*EXAR Denver 2002B	
		+*R B Lady Party 167-305	
+*HR Rita 9584 19476353	#*Plattemere Weigh Up K360	#*Sitz Upward 307R	
		#Barbara of Plattemere 337	
	+*Chair Rock Early Bird 6073	*G A R Early Bird	PAP SCORE >50
		+*Chair Rock Data Manager 4119	

CED	BW	WW	YW	RADG	DMI	YH	SC	HP	CEM	MILK	TEAT	UDDR	FL
+8	+3.1	+90	+158	+.31	+1.81	+1.1	+.58	+11.9	+13	+20	+.65	+.64	+.97

MW	MH	DOC	CLAW	ANGLE	PAP	HS	CW	MARB	RE	FAT
+91	+.9	+19	+.57	+.46	+3.51	+.77	+91	+1.16	+1.25	-.021

$AxH	$AxJ	$M	$W	$F	$G	$B	$C
+221	+229	+68	+77	+148	+88	+236	+374

ACT BW	WW RATIO	YW RATIO	IMF RATIO	RE RATIO	ACT SC
78	105	104	72	96	42

CED	BW	WW	YW	DMI	YH	SC	DOC	HP	CEM	MILK	MW	MH	CW	MB	REA	FAT	TEND	CLAW	ANGL	HS	PAP
20	43	35	24	63	57	83	31	35	56	93	67	61	16	19	7	17	91	83	34	90	90

NON-PARENT MALES

Top 1% $F	Top 5% $AxJ	Top 10% $G	Top 15% RADG
Top 2% CWT	Top 5% REA	Top 10% CEM	Top 20% Marb
Top 3% $B	Top 5% YW	Top 10% WW	Top 25% $W
Top 3% $C	Top 10% $AxH	Top 15% Fat	

366 Riverbend Validity M1810

Birth Date: 08-26-2024 Bull +*21087482 Tattoo: M1810

+*BNWZ Validity 2491 20562449	+*HPCA Veracious	#*Mill Brae Identified 4031	
		+*H P C A Sunrise A246	
	+*RB Lady Denver 167-453	#*EXAR Denver 2002B	
		+*R B Lady Party 167-305	
+*EZAR Rita 1149 20028334	#*Vermilion Spur E143	#*Connealy Spur	
		Vermilion Blackbird 4468	
	*Paf Rita 7096	#*Connealy Confidence Plus	PAP SCORE 46
		*Paf Rita 5091	

CED	BW	WW	YW	RADG	DMI	YH	SC	HP	CEM	MILK	TEAT	UDDR	FL
+8	+2.2	+77	+135	+.29	+1.26	+.1	-.48	+12.5	+11	+28	+.72	+.57	+1.03

MW	MH	DOC	CLAW	ANGLE	PAP	HS	CW	MARB	RE	FAT
+47	+.2	+12	+.40	+.32	+1.60	+.82	+79	+1.06	+1.56	-.019

$AxH	$AxJ	$M	$W	$F	$G	$B	$C
+256	+238	+93	+81	+133	+87	+220	+378

ACT BW	WW RATIO	YW RATIO	IMF RATIO	RE RATIO	ACT SC
77	100	100	134	109	40

CED	BW	WW	YW	DMI	YH	SC	DOC	HP	CEM	MILK	MW	MH	CW	MB	REA	FAT	TEND	CLAW	ANGL	HS	PAP
24	53	51	38	17	87	100	84	29	35	61	86	92	30	27	2	8	74	15	3	97	74

NON-PARENT MALES

Top 1% REA	Top 4% $AxJ	Top 10% $M	Top 20% Claw	Top 25% RADG
Top 2% $C	Top 4% $F	Top 10% CWT	Top 20% TEAT	
Top 3% $AxH	Top 5% $B	Top 15% Fat	Top 25% CEM	
Top 3% Angle	Top 10% $G	Top 20% $W	Top 25% Marb	

365 Riverbend Validity M1808

Birth Date: 08-09-2024 Bull +*21087481 Tattoo: M1808

+*BNWZ Validity 2491 20562449	+*HPCA Veracious	#*Mill Brae Identified 4031	
		+*H P C A Sunrise A246	
	+*RB Lady Denver 167-453	#*EXAR Denver 2002B	
		+*R B Lady Party 167-305	
*BWA Rita 6315 18604881	#+*EXAR Resistol 3710B	#*A A R Ten X 7008 S A	
		+*Sitz Henrietta Pride 643T	
	+*Spruce Mtn Rita 3736	#*EXAR Upshot 0562B	PAP SCORE 38
		+T C A Rita W020	

CED	BW	WW	YW	RADG	DMI	YH	SC	HP	CEM	MILK	TEAT	UDDR	FL
+10	+1.5	+73	+118	+.23	+.84	+.9	+.24	+8.7	+11	+18	+.61	+.63	+.97

MW	MH	DOC	CLAW	ANGLE	PAP	HS	CW	MARB	RE	FAT
+59	+.5	+7	+.51	+.33	+.51	+.67	+78	+.89	+1.29	+.017

$AxH	$AxJ	$M	$W	$F	$G	$B	$C
+200	+214	+58	+66	+137	+72	+210	+330

ACT BW	WW RATIO	YW RATIO	IMF RATIO	RE RATIO	ACT SC
71	100	100	91	99	39

CED	BW	WW	YW	DMI	YH	SC	DOC	HP	CEM	MILK	MW	MH	CW	MB	REA	FAT	TEND	CLAW	ANGL	HS	PAP
24	26	41	87	35	28	72	98	87	79	95	60	53	6	51	4	46	84	57	2	82	33

NON-PARENT MALES

Top 3% $F	Top 10% $AxJ	Top 15% $AxH	Top 25% $G
Top 3% Angle	Top 10% $B	Top 15% $C	Top 25% CEM
Top 4% REA	Top 10% CWT	Top 20% CED	Top 25% DMI

367 Riverbend Validity M1819

Birth Date: 08-23-2024 Bull +*21087490 Tattoo: M1819

+*BNWZ Validity 2491 20562449	+*HPCA Veracious	#*Mill Brae Identified 4031	
		+*H P C A Sunrise A246	
	+*RB Lady Denver 167-453	#*EXAR Denver 2002B	
		+*R B Lady Party 167-305	
*G3 Henrietta Pride 1029 20173751	#*GB Fireball 672	+*G A R Sure Fire 6404	
		*GB Anticipation 432	
	+*SMR Henrietta Pride 8043	#+*K C F Bennett Consent Y75	PAP SCORE 35
		+*Vintage Henrietta Pride 5010	

CED	BW	WW	YW	RADG	DMI	YH	SC	HP	CEM	MILK	TEAT	UDDR	FL
-2	+4.8	+81	+136	+.29	+.91	+1.0	+.18	+9.0	+6	+27	+.53	+.70	+1.02

MW	MH	DOC	CLAW	ANGLE	PAP	HS	CW	MARB	RE	FAT
+97	+1.1	+14	+.42	+.36	+.12	+.08	+79	+1.41	+1.10	-.039

$AxH	$AxJ	$M	$W	$F	$G	$B	$C
+198	+182	+53	+68	+135	+100	+235	+358

ACT BW	WW RATIO	YW RATIO	IMF RATIO	RE RATIO	ACT SC
77	100	100	71	91	40

CED	BW	WW	YW	DMI	YH	SC	DOC	HP	CEM	MILK	MW	MH	CW	MB	REA	FAT	TEND	CLAW	ANGL	HS	PAP
99	98	28	54	38	46	66	74	81	70	53	45	38	6	6	14	4	100	19	6	11	54

NON-PARENT MALES

Top 3% $B	Top 5% $C	Top 10% Marb	Top 15% UDDER	Top 25% YW
Top 3% $F	Top 5% Fat	Top 15% $AxH	Top 20% WW	
Top 4% $G	Top 10% Angle	Top 15% $AxJ	Top 25% Claw	
Top 4% HS	Top 10% CWT	Top 15% REA	Top 25% RADG	

EPF Blackbird M5020 / The $10,000 full sister to Lot 368 and highlight of the 2025 Edisto Pines Farm Sale.

370 Riverbend Kindred M1889

Birth Date: 08-15-2024 Bull +*21096258 Tattoo: M1889

*K A Kindred 20446645
#*GB Fireball 672
+*G A R Sure Fire 6404
*GB Anticipation 432
*K A Miss High Weigh 862
+*E W A High Weigh 3123
K A Miss Discovery 5163

+*Lylester Blackcap 473 19589726
#*Poss Maverick
#+*Basin Payweight 1682
Poss Pride 5163
+*Wilks Blackcap 5223
#+*Quaker Hill Rampage 0A36
+*V A R Blackcap 3332

PAP SCORE 50

CED	BW	WW	YW	RADG	DMI	YH	SC	HP	CEM	MILK	TEAT	UDDR	FL
+7	+.3	+81	+139	+.28	+1.24	+.2	+.17	+11.6	+11	+25	+.46	+.43	+1.06

MW	MH	DOC	CLAW	ANGLE	PAP	HS	CW	MARB	RE	FAT
+68	+0	+22	+.57	+.43	+4.36	+.27	+64	+1.48	+.81	+.036

$AxH	$AxJ	$M	$W	$F	$G	$B	$C
+239	+201	+77	+85	+110	+94	+205	+343

ACT BW	WW RATIO	YW RATIO	IMF RATIO	RE RATIO	ACT SC
60	100	100	77	101	37

CED	BW	WW	YW	DMI	YH	SC	DOC	HP	CEM	MILK	MW	MH	CW	MB	REA	FAT	TEND	CLAW	ANGL	HS	PAP
74	62	27	28	77	95	60	5	64	65	61	57	92	28	2	42	88	90	74	18	9	94

NON-PARENT MALES

Top 5% $AxH, Top 10% $AxJ, Top 10% $B, Top 10% $C, Top 10% $G, Top 10% Marb, Top 15% $W, Top 20% HS, Top 20% WW, Top 25% $F, Top 25% CEM, Top 25% YW

368 Riverbend Validity M1865

Birth Date: 10-20-2024 Bull +*21093693 Tattoo: M1865

+*BNWZ Validity 2491 20562449
+*HPCA Veracious
#*Mill Brae Identified 4031
+*H P C A Sunrise A246
+*RB Lady Denver 167-453
#*EXAR Denver 2002B
+*R B Lady Party 167-305

+*WAR Blackbird C030 J4008 ET 20180761
#*Sitz Accomplishment 720F
#*Poss Achievement
Sitz Barbaramere Nell 166D
#WAR Tiger C030 A371
#HF Tiger 5T
WAR Benchmark A371 U210

PAP SCORE 43

CED	BW	WW	YW	RADG	DMI	YH	SC	HP	CEM	MILK	TEAT	UDDR	FL
+10	+.5	+83	+143	+.28	+1.47	+1.0	+1.48	+12.2	+15	+27	+.82	+.69	+1.02

MW	MH	DOC	CLAW	ANGLE	PAP	HS	CW	MARB	RE	FAT
+80	+.7	+13	+.44	+.36	+.55	+.54	+76	+1.13	+1.03	-.017

$AxH	$AxJ	$M	$W	$F	$G	$B	$C
+189	+192	+81	+87	+116	+83	+200	+340

ACT BW	WW RATIO	YW RATIO	IMF RATIO	RE RATIO	ACT SC
71	100	100	131	103	39

CED	BW	WW	YW	DMI	YH	SC	DOC	HP	CEM	MILK	MW	MH	CW	MB	REA	FAT	TEND	CLAW	ANGL	HS	PAP
28	33	14	35	53	26	37	79	13	9	59	58	44	30	30	28	12	86	27	2	58	56

NON-PARENT MALES

Top 3% CEM, Top 10% $C, Top 10% $W, Top 10% Angle, Top 10% CWT, Top 10% TEAT, Top 15% $AxJ, Top 15% $B, Top 15% $F, Top 15% $G, Top 15% Fat, Top 15% REA, Top 15% WW, Top 20% $AxH, Top 20% $M, Top 20% CED, Top 20% Marb, Top 20% SC, Top 20% UDDER, Top 20% YW

371 Riverbend Craftsman M1714

Birth Date: 08-24-2024 Bull *21252499 Tattoo: M1714

*Connealy Craftsman 20132505
*Sitz Resilient 10208
#*Sitz Stellar 726D
*Sitz Miss Burgess 1856
#*Black Cathy of Conanga 8521
*Connealy Niobrara 5451
Black Carla of Conanga 450

*Audley Erianna J100 20267232
*G A R Home Town
#+*G A R Ashland
+*Chair Rock Sure Fire 6095
Audley Erianna G142
#+*V A R Power Play 7018
#Quaker Hill Erianna 0R3

PAP SCORE 45

CED	BW	WW	YW	RADG	DMI	YH	SC	HP	CEM	MILK	TEAT	UDDR	FL
+4	+2.5	+81	+140	+.28	+1.46	+.5	+.79	+11.6	+4	+33	+.57	+.54	+.96

MW	MH	DOC	CLAW	ANGLE	PAP	HS	CW	MARB	RE	FAT
+47	+.6	+21	+.45	+.39	+2.02	+.42	+70	+1.10	+.88	+.038

$AxH	$AxJ	$M	$W	$F	$G	$B	$C
+207	+199	+84	+91	+120	+76	+196	+338

ACT BW	WW RATIO	YW RATIO	IMF RATIO	RE RATIO	ACT SC
88	101	105	81	109	38

CED	BW	WW	YW	DMI	YH	SC	DOC	HP	CEM	MILK	MW	MH	CW	MB	REA	FAT	TEND	CLAW	ANGL	HS	PAP
34	32	56	71	31	86	42	31	21	92	52	98	84	67	15	41	86	24	46	28	48	68

NON-PARENT MALES

Top 10% $C, Top 10% $W, Top 15% $AxH, Top 15% $AxJ, Top 15% $B, Top 15% $F, Top 15% $M, Top 15% Angle, Top 15% Milk, Top 20% $G, Top 20% CWT, Top 20% WW, Top 20% YW, Top 25% Marb

369 Riverbend Black Label M1890

Birth Date: 08-13-2024 Bull +*21104294 Tattoo: M1890

+*Riverbend Black Label J1810 20342645
*SG Salvation
#+*Baldridge Alternative E125
+*MGR JP Rita 7037
+*E W A 6121 of 3128 Sure Fire
#+*G A R Sure Fire
+*E W A 3128 of 9O67 Weigh Up

+*WAR Blackbird C030 J4008 ET 20180761
#*Sitz Accomplishment 720F
#*Poss Achievement
Sitz Barbaramere Nell 166D
#WAR Tiger C030 A371
#HF Tiger 5T
WAR Benchmark A371 U210

PAP SCORE 39

CED	BW	WW	YW	RADG	DMI	YH	SC	HP	CEM	MILK	TEAT	UDDR	FL
+14	-.6	+81	+146	+.29	+1.67	+.8	+2.32	+13.7	+18	+20	+.39	+.37	+.98

MW	MH	DOC	CLAW	ANGLE	PAP	HS	CW	MARB	RE	FAT
+98	+1.0	+8	+.66	+.51	+1.64	+.78	+73	+1.01	+.92	-.003

$AxH	$AxJ	$M	$W	$F	$G	$B	$C
+204	+206	+48	+73	+125	+75	+201	+309

ACT BW	WW RATIO	YW RATIO	IMF RATIO	RE RATIO	ACT SC
60	100	100	68	102	45

CED	BW	WW	YW	DMI	YH	SC	DOC	HP	CEM	MILK	MW	MH	CW	MB	REA	FAT	TEND	CLAW	ANGL	HS	PAP
2	7	47	27	69	51	2	92	5	1	89	24	14	31	17	24	26	38	99	59	87	74

NON-PARENT MALES

Top 1% CEM, Top 1% SC, Top 4% CED, Top 10% $AxJ, Top 10% $F, Top 15% $AxH, Top 15% $B, Top 15% BW, Top 15% CWT, Top 15% YW, Top 20% $C, Top 20% $G, Top 20% HPreg, Top 20% WW, Top 25% Fat, Top 25% RADG, Top 25% REA

372 Riverbend Craftsman M1708

Birth Date: 08-23-2024 Bull *21252494 Tattoo: M1708

*Connealy Craftsman 20132505
*Sitz Resilient 10208
#*Sitz Stellar 726D
*Sitz Miss Burgess 1856
#*Black Cathy of Conanga 8521
*Connealy Niobrara 5451
Black Carla of Conanga 450

*Audley Lady J165 20267389
*G A R Home Town
#+*G A R Ashland
+*Chair Rock Sure Fire 6095
*Thomas Lady 41159
#*A A R Ten X 7008 S A
+*Thomas Lady 2391

PAP SCORE 33

CED	BW	WW	YW	RADG	DMI	YH	SC	HP	CEM	MILK	TEAT	UDDR	FL
+2	+3.0	+85	+146	+.28	+1.51	+.7	+.02	+7.7	+7	+32	+.56	+.49	+.93

MW	MH	DOC	CLAW	ANGLE	PAP	HS	CW	MARB	RE	FAT
+37	+.5	+12	+.40	+.36	-1.32	+.27	+72	+1.39	+.36	+.056

$AxH	$AxJ	$M	$W	$F	$G	$B	$C
+167	+133	+80	+94	+120	+82	+203	+343

ACT BW	WW RATIO	YW RATIO	IMF RATIO	RE RATIO	ACT SC
82	108	101	127	87	36

CED	BW	WW	YW	DMI	YH	SC	DOC	HP	CEM	MILK	MW	MH	CW	MB	REA	FAT	TEND	CLAW	ANGL	HS	PAP
90	64	60	65	30	78	88	89	96	92	55	98	86	55	5	90	86	34	32	5	21	12

NON-PARENT MALES

Top 4% $W, Top 10% $B, Top 10% $C, Top 10% Angle, Top 10% Marb, Top 10% PAP, Top 15% $F, Top 15% $G, Top 15% CWT, Top 15% Milk, Top 15% WW, Top 15% YW, Top 20% Claw, Top 20% HS, Top 25% $AxH, Top 25% $M

373 Riverbend Black Label M1715

Birth Date: 08-25-2024 Bull +*21252190 Tattoo: M1715

+*Riverbend Black Label J1810 20342645	*SG Salvation	#+*Baldridge Alternative E125	
		+*MGR JP Rita 7037	
	+*E W A 6121 of 3128 Sure Fire	#+*G A R Sure Fire	
		+*E W A 3128 of 9067 Weigh Up	
+*EXAR Rita 2040 19787479	#SydGen Enhance	#*SydGen Exceed 3223	
		SydGen Rita 2618	
	+*G A R Progress 830	#+*G A R Progress	
		G A R 1I1 Rito 3346	

PAP SCORE 41

CED	BW	WW	YW	RADG	DMI	YH	SC	HP	CEM	MILK	TEAT	UDDR	FL
+11	-1.2	+66	+125	+.30	+1.06	+.8	+1.17	+9.6	+9	+37	+.20	+.37	+1.05

MW	MH	DOC	CLAW	ANGLE	PAP	HS	CW	MARB	RE	FAT
+61	+.8	+25	+.55	+.55	+1.12	+.13	+74	+1.04	+1.09	+.008

$AxH	$AxJ	$M	$W	$F	$G	$B	$C
+213	+217	+55	+79	+136	+78	+215	+334

ACT BW	WW RATIO	YW RATIO	IMF RATIO	RE RATIO	ACT SC
75	100	100	99	99	37

CED	BW	WW	YW	DMI	YH	SC	DOC	HP	CEM	MILK	MW	MH	CW	MB	REA	FAT	TEND	CLAW	ANGL	HS	PAP
44	28	76	15	52	40	9	22	82	80	13	62	22	6	35	28	27	93	60	40	7	43

NON-PARENT MALES

Top 3% $F, Top 3% Milk, Top 10% $AxH, Top 10% $AxJ, Top 10% $B, Top 10% $C, Top 10% BW, Top 10% HS, Top 15% CED, Top 15% CWT, Top 15% REA, Top 20% $G, Top 20% RADG, Top 25% $W, Top 25% Doc, Top 25% Marb

374 Riverbend Prolific M1785

Birth Date: 08-05-2024 Bull +*21173425 Tattoo: M1785

*Ellingson Prolific 20136857	*Ellingson Profound 8155	#*S Powerpoint WS 5503	
		#+*EA Rosetta 6157	
	#EA Queen 8070	#Koupal Juneau 797	
		EA Queen 2350	
+*44 Lucy 3671 17012972	#*Hoover Dam	#*SydGen C C & 7	
		#Erica of Ellston C124	
	+Basin Lucy 3829	#C A Future Direction 5321	
		Basin Lucy 178E	

PAP SCORE 45

CED	BW	WW	YW	RADG	DMI	YH	SC	HP	CEM	MILK	TEAT	UDDR	FL
+9	+.2	+76	+135	+.23	+2.01	+.8	+.15	+12.9	+11	+23	+.59	+.41	+1.13

MW	MH	DOC	CLAW	ANGLE	PAP	HS	CW	MARB	RE	FAT
+88	+.6	+18	+.32	+.36	+1.82	+.43	+68	+.60	+.90	+.011

$AxH	$AxJ	$M	$W	$F	$G	$B	$C
+133	+138	+79	+72	+108	+54	+162	+289

ACT BW	WW RATIO	YW RATIO	IMF RATIO	RE RATIO	ACT SC
84	100	100	100	100	37

CED	BW	WW	YW	DMI	YH	SC	DOC	HP	CEM	MILK	MW	MH	CW	MB	REA	FAT	TEND	CLAW	ANGL	HS	PAP
64	43	4	3	100	4	75	46	2	24	79	4	10	1	81	17	65	74	52	36	34	60

NON-PARENT MALES

Top 3% Claw, Top 4% HS, Top 10% $W, Top 15% $C, Top 15% $G, Top 15% $M, Top 15% Angle, Top 15% DMI, Top 15% Marb, Top 15% Milk, Top 20% $AxH, Top 20% $AxJ, Top 20% $B

375 Riverbend Fireproof M1700

Birth Date: 08-16-2024 Bull +*21252523 Tattoo: M1700

+*G A R Fireproof 20370357	#*GB Fireball 672	+*G A R Sure Fire 6404	
		*GB Anticipation 432	
	+*Chair Rock Sure Fire 6095	#+*G A R Sure Fire	
		+*Chair Rock Progress 3005	
+*Spruce Mtn Rita 1505 20145335	*DB Iconic G95	#*Musgrave 316 Stunner	
		*DB Ms Discovery D13	
	*Spruce Mtn Rita K8071	#*Jindra Acclaim	
		+*Crazy K Rita 5053	

PAP SCORE 42

CED	BW	WW	YW	RADG	DMI	YH	SC	HP	CEM	MILK	TEAT	UDDR	FL
+15	-.7	+68	+122	+.28	+1.06	+0	+.57	+12.9	+11	+33	+.43	+.46	+1.05

MW	MH	DOC	CLAW	ANGLE	PAP	HS	CW	MARB	RE	FAT
+55	-.1	+26	+.42	+.33	+1.72	+.18	+58	+1.62	+.75	+.077

$AxH	$AxJ	$M	$W	$F	$G	$B	$C
+250	+201	+85	+80	+114	+97	+212	+360

ACT BW	WW RATIO	YW RATIO	IMF RATIO	RE RATIO	ACT SC
63	100	100	78	94	35

CED	BW	WW	YW	DMI	YH	SC	DOC	HP	CEM	MILK	MW	MH	CW	MB	REA	FAT	TEND	CLAW	ANGL	HS	PAP
20	22	77	48	57	93	64	29	28	84	9	77	95	17	4	22	90	98	21	2	10	66

NON-PARENT MALES

Top 3% $AxH, Top 3% Angle, Top 3% CED, Top 4% $C, Top 4% Marb, Top 5% $G, Top 10% $AxJ, Top 10% $B, Top 10% HS, Top 15% $M, Top 15% BW, Top 15% Milk, Top 20% $F, Top 20% $W, Top 20% Doc, Top 25% CEM, Top 25% Claw

376 Riverbend Fireproof M1704

Birth Date: 08-22-2024 Bull *21252462 Tattoo: M1704

+*G A R Fireproof 20370357	#*GB Fireball 672	+*G A R Sure Fire 6404	
		*GB Anticipation 432	
	+*Chair Rock Sure Fire 6095	#+*G A R Sure Fire	
		+*Chair Rock Progress 3005	
*Audley Miss Lucy K243 20577387	+*Beal Breakthrough	+*G A R Prophet K263	
		*H P C A Sure Fire S6	
	#Thomas Miss Lucy 41088	#*A A R Ten X 7008 S A	
		Thomas Miss Lucy 8874	

PAP SCORE 31

CED	BW	WW	YW	RADG	DMI	YH	SC	HP	CEM	MILK	TEAT	UDDR	FL
+6	+1.2	+78	+144	+.30	+1.82	+.5	-.32	+10.3	+9	+30	+.48	+.44	+.94

MW	MH	DOC	CLAW	ANGLE	PAP	HS	CW	MARB	RE	FAT
+84	+.5	+26	+.44	+.44	-.49	-.02	+78	+1.36	+1.31	+.049

$AxH	$AxJ	$M	$W	$F	$G	$B	$C
+250	+241	+59	+80	+134	+93	+228	+355

ACT BW	WW RATIO	YW RATIO	IMF RATIO	RE RATIO	ACT SC
79	108	109	91	119	35

CED	BW	WW	YW	DMI	YH	SC	DOC	HP	CEM	MILK	MW	MH	CW	MB	REA	FAT	TEND	CLAW	ANGL	HS	PAP
77	57	28	9	96	58	94	9	82	60	27	56	66	2	10	2	74	100	32	25	2	29

NON-PARENT MALES

Top 2% HS, Top 3% $AxH, Top 3% $AxJ, Top 3% REA, Top 4% $B, Top 4% $F, Top 5% $C, Top 10% $G, Top 10% CWT, Top 10% Marb, Top 20% $W, Top 20% Doc, Top 20% PAP, Top 20% RADG, Top 20% YW, Top 25% Milk, Top 25% WW

377 Riverbend Fireproof M1719

Birth Date: 08-26-2024 Bull *21252464 Tattoo: M1719

+*G A R Fireproof 20370357	#*GB Fireball 672	+*G A R Sure Fire 6404	
		*GB Anticipation 432	
	+*Chair Rock Sure Fire 6095	#+*G A R Sure Fire	
		+*Chair Rock Progress 3005	
+*Audley Isabel K147 20576794	*S S Enforcer E812	#SydGen Enhance	
		#S S Miss Daybreak K011 3K17	
	+*Baldridge Isabel E294	#+*Basin Payweight 1682	
		*Baldridge Isabel Y69	

PAP SCORE 32

CED	BW	WW	YW	RADG	DMI	YH	SC	HP	CEM	MILK	TEAT	UDDR	FL
+8	+2.1	+86	+155	+.30	+2.06	+.7	+.83	+11.2	+8	+33	+.57	+.64	+.99

MW	MH	DOC	CLAW	ANGLE	PAP	HS	CW	MARB	RE	FAT
+132	+1.2	+16	+.49	+.45	+.51	-.05	+81	+1.40	+.93	+.005

$AxH	$AxJ	$M	$W	$F	$G	$B	$C
+228	+207	+42	+84	+127	+94	+221	+329

ACT BW	WW RATIO	YW RATIO	IMF RATIO	RE RATIO	ACT SC
75	118	112	104	106	39

CED	BW	WW	YW	DMI	YH	SC	DOC	HP	CEM	MILK	MW	MH	CW	MB	REA	FAT	TEND	CLAW	ANGL	HS	PAP
86	82	15	4	99	22	59	83	38	68	29	6	8	3	4	13	35	95	32	44	1	53

NON-PARENT MALES

Top 1% HS, Top 5% $B, Top 10% $AxH, Top 10% $AxJ, Top 10% $F, Top 10% $G, Top 10% CWT, Top 10% Marb, Top 10% WW, Top 10% YW, Top 15% $C, Top 15% $W, Top 15% Milk, Top 20% RADG, Top 25% REA

378 Riverbend Saluda M1702

Birth Date: 08-20-2024 Bull *21252473 Tattoo: M1702

+*Yon Saluda 20336998	#*Sitz Stellar 726D	#*Mohnen Substantial 272	
		*SITZ Pride 200B	
	+*Yon Sarah D668	#*V A R Discovery 2240	
		+*Yon Sarah A615	
*Audley Rita J268 20268587	#+*Baldridge Alternative E125	Poss Easy Impact 0119	
		Baldridge Blackbird A030	
	#*Rita 3S16 of 649 Progress	#+*G A R Progress	
		+G A R 5050 New Design 649	

PAP SCORE 39

CED	BW	WW	YW	RADG	DMI	YH	SC	HP	CEM	MILK	TEAT	UDDR	FL
+11	-.5	+75	+131	+.27	+1.16	+.4	+1.10	+9.3	+7	+34	+.86	+.76	+1.04

MW	MH	DOC	CLAW	ANGLE	PAP	HS	CW	MARB	RE	FAT
+100	+.4	+11	+.52	+.43	-1.20	-.02	+76	+1.30	+1.23	+.012

$AxH	$AxJ	$M	$W	$F	$G	$B	$C
+256	+244	+48	+83	+131	+92	+224	+339

ACT BW	WW RATIO	YW RATIO	IMF RATIO	RE RATIO	ACT SC
68	107	104	101	111	42

CED	BW	WW	YW	DMI	YH	SC	DOC	HP	CEM	MILK	MW	MH	CW	MB	REA	FAT	TEND	CLAW	ANGL	HS	PAP
28	28	27	22	93	34	7	85	75	95	6	4	25	2	2	5	84	66	42	16	1	12

NON-PARENT MALES

Top 2% HS, Top 3% $AxH, Top 3% $AxJ, Top 4% $B, Top 5% $F, Top 5% REA, Top 5% TEAT, Top 10% $C, Top 10% $G, Top 10% CWT, Top 10% Milk, Top 10% PAP, Top 10% UDDER, Top 15% $W, Top 15% CED, Top 15% Marb, Top 20% BW

379 Riverbend Saluda M1741

Birth Date: 09-16-2024 Bull *21252511 Tattoo: M1741

+*Yon Saluda 20336998	#*Sitz Stellar 726D	#*Mohnen Substantial 272
		*SITZ Pride 200B
	+*Yon Sarah D668	#*V A R Discovery 2240
		+*Yon Sarah A615
*Audley Ada H285 19966131	#SydGen Enhance	#*SydGen Exceed 3223
		SydGen Rita 2618
	Audley Ada E158	#+*V A R Index 3282
		Quaker Hill Ada 0A15

PAP SCORE 44

CED	BW	WW	YW	RADG	DMI	YH	SC	HP	CEM	MILK	TEAT	UDDR	FL
+11	-.2	+67	+122	+.26	+1.36	+.3	+1.08	+12.4	+9	+36	+.39	+.50	+1.06

MW	MH	DOC	CLAW	ANGLE	PAP	HS	CW	MARB	RE	FAT
+61	+.2	+29	+.50	+.49	+2.41	-.04	+62	+1.31	+.85	+.045

$AxH	$AxJ	$M	$W	$F	$G	$B	$C
+215	+190	+73	+79	+110	+85	+196	+327

ACT BW	WW RATIO	YW RATIO	IMF RATIO	RE RATIO	ACT SC
64	88	91	129	87	39

CED	BW	WW	YW	DMI	YH	SC	DOC	HP	CEM	MILK	MW	MH	CW	MB	REA	FAT	TEND	CLAW	ANGL	HS	PAP
50	60	49	22	76	71	22	11	7	56	5	54	67	25	8	26	90	18	37	52	2	51

NON-PARENT MALES

Top 1% HS **Top 15% $AxJ** **Top 15% CED** **Top 25% $W**
Top 5% Milk **Top 15% $B** **Top 15% Marb**
Top 10% $AxH **Top 15% $C** **Top 20% BW**
Top 10% Doc **Top 15% $G** **Top 25% $F**

380 Riverbend Saluda M1738

Birth Date: 09-15-2024 Bull +*21252515 Tattoo: M1738

+*Yon Saluda 20336998	#*Sitz Stellar 726D	#*Mohnen Substantial 272
		*SITZ Pride 200B
	+*Yon Sarah D668	#*V A R Discovery 2240
		+*Yon Sarah A615
+*EXAR Rita 2040 19787479	#SydGen Enhance	#*SydGen Exceed 3223
		SydGen Rita 2618
	+*G A R Progress 830	#+*G A R Progress
		G A R 1I1 Rito 3346

PAP SCORE 33

CED	BW	WW	YW	RADG	DMI	YH	SC	HP	CEM	MILK	TEAT	UDDR	FL
+11	-2.1	+65	+118	+.24	+1.36	+.2	+2.34	+8.2	+12	+21	+.75	+.85	+.99

MW	MH	DOC	CLAW	ANGLE	PAP	HS	CW	MARB	RE	FAT
+48	+.4	+29	+.36	+.42	-.26	-.09	+49	+1.45	+.65	+.060

$AxH	$AxJ	$M	$W	$F	$G	$B	$C
+213	+178	+76	+64	+102	+89	+191	+324

ACT BW	WW RATIO	YW RATIO	IMF RATIO	RE RATIO	ACT SC
59	100	100	102	95	42

CED	BW	WW	YW	DMI	YH	SC	DOC	HP	CEM	MILK	MW	MH	CW	MB	REA	FAT	TEND	CLAW	ANGL	HS	PAP
22	7	77	59	55	87	1	4	92	48	69	83	65	50	3	56	92	68	8	17	1	12

NON-PARENT MALES

Top 1% HS **Top 10% $AxH** **Top 10% Marb** **Top 15% TEAT** **Top 25% PAP**
Top 1% SC **Top 10% $G** **Top 15% $C** **Top 20% $AxJ**
Top 3% UDDER **Top 10% Claw** **Top 15% CED** **Top 20% $B**
Top 4% BW **Top 10% Doc** **Top 15% CEM** **Top 25% Angle**

381 Riverbend Kindred M1717

Birth Date: 08-25-2024 Bull +*21252599 Tattoo: M1717

*K A Kindred 20446645	#*GB Fireball 672	+*G A R Sure Fire 6404
		*GB Anticipation 432
	*K A Miss High Weigh 862	+*E W A High Weigh 3123
		K A Miss Discovery 5163
+*Baldridge Isabel E294 18812459	#+*Basin Payweight 1682	#+*Basin Payweight 006S
		21AR O Lass 7017
	*Baldridge Isabel Y69	#*Styles Upgrade J59
		+Baldridge Isabel T935

PAP SCORE 40

CED	BW	WW	YW	RADG	DMI	YH	SC	HP	CEM	MILK	TEAT	UDDR	FL
+1	+2.2	+86	+141	+.27	+1.07	+.5	+.96	+8.3	+3	+21	+.65	+.66	+.99

MW	MH	DOC	CLAW	ANGLE	PAP	HS	CW	MARB	RE	FAT
+85	+.6	+11	+.46	+.38	-.24	+.25	+65	+.81	+.68	+.035

$AxH	$AxJ	$M	$W	$F	$G	$B	$C
+139	+108	+56	+80	+111	+59	+170	+276

ACT BW	WW RATIO	YW RATIO	IMF RATIO	RE RATIO	ACT SC
90	107	102	85	98	40

CED	BW	WW	YW	DMI	YH	SC	DOC	HP	CEM	MILK	MW	MH	CW	MB	REA	FAT	TEND	CLAW	ANGL	HS	PAP
95	83	20	39	55	79	50	51	98	79	84	38	59	34	23	35	42	85	23	11	6	20

NON-PARENT MALES

Top 10% WW **Top 15% HS** **Top 20% YW** **Top 25% PAP**
Top 15% Angle **Top 20% $W** **Top 25% $F** **Top 25% UDDER**

382 Riverbend Bougie M2744

Birth Date: 10-06-2024 Bull +*21165177 Tattoo: M2744

+*BNWZ Bougie 1588 20200640	*SG Salvation	#+*Baldridge Alternative E125
		+*MGR JP Rita 7037
	+*RB Lady Denver 167-453	#*EXAR Denver 2002B
		+*R B Lady Party 167-305
+*EXAR Rita 2034 20312001	*Connealy Clarity	#Cherry Creek Land Grant
		*Breshie of Conanga 6988
	+*HR Rita 9741	#+*Baldridge Alternative E125
		+*DSA Ten X 1022 1433

PAP SCORE >50

CED	BW	WW	YW	RADG	DMI	YH	SC	HP	CEM	MILK	TEAT	UDDR	FL
+12	+2.2	+88	+151	+.30	+1.34	+.8	+.89	+9.5	+17	+24	+.56	+.48	+1.05

MW	MH	DOC	CLAW	ANGLE	PAP	HS	CW	MARB	RE	FAT
+64	+.6	+10	+.42	+.34	+.95	+.40	+82	+1.50	+.97	+.002

$AxH	$AxJ	$M	$W	$F	$G	$B	$C
+263	+254	+86	+88	+139	+99	+239	+396

ACT BW	WW RATIO	YW RATIO	IMF RATIO	RE RATIO	ACT SC
65	100	100	85	99	44

CED	BW	WW	YW	DMI	YH	SC	DOC	HP	CEM	MILK	MW	MH	CW	MB	REA	FAT	TEND	CLAW	ANGL	HS	PAP
4	40	11	20	61	28	75	97	40	2	54	51	51	9	17	33	38	92	19	6	34	47

NON-PARENT MALES

Top 1% $B **Top 2% WW** **Top 10% $AxH** **Top 15% HS** **Top 20% Fat**
Top 1% $F **Top 2% YW** **Top 10% $AxJ** **Top 15% TEAT** **Top 25% CEM**
Top 1% CWT **Top 3% RADG** **Top 10% Marb** **Top 20% $W** **Top 25% REA**
Top 2% $C **Top 5% $G** **Top 10% UDDER** **Top 20% Claw**

383 Riverbend Black Label M2172

Birth Date: 09-06-2024 Bull *21165068 Tattoo: M2172

+*Riverbend Black Label J1810 20342645	*SG Salvation	#+*Baldridge Alternative E125
		+*MGR JP Rita 7037
	+*E W A 6121 of 3128 Sure Fire	#+*G A R Sure Fire
		+*E W A 3128 of 9O67 Weigh Up
+*FF Rita 2X13 8R63 No Sub 20419150	+*Wilks No Substitute 2358	#+*Baldridge Alternative E125
		*Vintage Blackbird 6237
	*FF Rita 8R63 of 2718 Right	+*FF Rito Righteous 6R41
		#+*EXAR Rita 2718

PAP SCORE 47

CED	BW	WW	YW	RADG	DMI	YH	SC	HP	CEM	MILK	TEAT	UDDR	FL
+2	+4.1	+84	+150	+.29	+1.57	+.3	+.83	+12.0	+6	+23	+.39	+.51	+1.05

MW	MH	DOC	CLAW	ANGLE	PAP	HS	CW	MARB	RE	FAT
+108	+.6	+11	+.43	+.41	+.03	+.47	+65	+1.32	+.71	+.017

$AxH	$AxJ	$M	$W	$F	$G	$B	$C
+177	+128	+54	+67	+107	+86	+194	+306

ACT BW	WW RATIO	YW RATIO	IMF RATIO	RE RATIO	ACT SC
95	104	98	114	89	37

CED	BW	WW	YW	DMI	YH	SC	DOC	HP	CEM	MILK	MW	MH	CW	MB	REA	FAT	TEND	CLAW	ANGL	HS	PAP
52	64	19	7	89	52	53	57	30	84	61	10	23	17	7	42	47	84	28	11	68	18

NON-PARENT MALES

Top 15% Doc **Top 20% Milk** **Top 25% CEM**

Baldridge Isabel E294 / The powerful and proven dam of Lot 381.

Crazy K Rita 5021 / The $137,500 foundation Riverbend Ranch Rita and dam of Lot 384.

386 Riverbend HomeTown M2818

Birth Date: 10-25-2024 Bull *21165063 Tattoo: M2818

*EXAR Hometown 2057	*G A R Home Town	#+*G A R Ashland	
20369877		+*Chair Rock Sure Fire 6095	
	+*EXAR Henrietta Pride 8805	#+*EXAR Stud 4658B	
		+*EXAR Henrietta Pride 1970	
*Riverbend Lucy K1455	+*Baldridge Gibson G859	#*Connealy Confidence Plus	
20526835		+*Baldridge Isabel B061	
	*Riverbend Lucy E101	#*EF Commando 1366	PAP SCORE
		+*Riverbend Lucy C660	35

CED	BW	WW	YW	RADG	DMI	YH	SC	HP	CEM	MILK	TEAT	UDDR	FL
+5	+2.6	+85	+153	+.32	+1.91	+.6	+1.37	+11.4	+6	+31	+.58	+.65	+.92

MW	MH	DOC	CLAW	ANGLE	PAP	HS	CW	MARB	RE	FAT
+70	+.6	+27	+.26	+.35	-.31	+.33	+73	+1.31	+1.01	+.030

$AxH	$AxJ	$M	$W	$F	$G	$B	$C
+221	+219	+86	+89	+114	+88	+203	+349

ACT BW	WW RATIO	YW RATIO	IMF RATIO	RE RATIO	ACT SC
65	108	100	N/A	N/A	38

CED	BW	WW	YW	DMI	YH	SC	DOC	HP	CEM	MILK	MW	MH	CW	MB	REA	FAT	TEND	CLAW	ANGL	HS	PAP
26	55	48	25	84	75	8	8	68	56	54	81	75	38	4	6	40	42	3	21	25	23

NON-PARENT MALES

Top 2% SC, Top 5% HPreg, Top 10% YW, Top 25% REA, Top 4% Doc, Top 10% WW, Top 25% RADG

384 Riverbend Craftsman M2746

Birth Date: 10-06-2024 Bull +*21177979 Tattoo: M2746

*Connealy Craftsman	*Sitz Resilient 10208	#*Sitz Stellar 726D	
20132505		*Sitz Miss Burgess 1856	
	#*Black Cathy of Conanga 8521	*Connealy Niobrara 5451	
		Black Carla of Conanga 450	
+*Crazy K Rita 5021	#*V A R Discovery 2240	#*A A R Ten X 7008 S A	
18042174		+*Deer Valley Rita 0308	
	+*SJH Complete of 6108 1564	#*Summitcrest Complete 1P55	PAP SCORE
		+DRMCTR 1I1 Rita 6108	>50

CED	BW	WW	YW	RADG	DMI	YH	SC	HP	CEM	MILK	TEAT	UDDR	FL
+3	+2.1	+77	+131	+.27	+.77	+.4	+1.05	+12.8	+9	+27	+.49	+.54	+.93

MW	MH	DOC	CLAW	ANGLE	PAP	HS	CW	MARB	RE	FAT
+60	+.5	+18	+.40	+.48	+4.10	+.44	+45	+1.39	+.49	+.014

$AxH	$AxJ	$M	$W	$F	$G	$B	$C
+179	+138	+73	+79	+88	+87	+176	+301

ACT BW	WW RATIO	YW RATIO	IMF RATIO	RE RATIO	ACT SC
72	100	100	92	95	40

CED	BW	WW	YW	DMI	YH	SC	DOC	HP	CEM	MILK	MW	MH	CW	MB	REA	FAT	TEND	CLAW	ANGL	HS	PAP
69	58	38	54	24	49	54	85	46	65	51	62	43	75	4	70	60	25	13	70	57	90

NON-PARENT MALES

Top 3% $W, Top 15% $AxH, Top 15% Angle, Top 20% $B, Top 20% UDDER, Top 3% Doc, Top 15% $AxJ, Top 15% TEAT, Top 20% $G, Top 25% Marb, Top 5% HS, Top 15% $C, Top 15% WW, Top 20% $M, Top 25% REA, Top 10% Milk, Top 15% $F, Top 15% YW, Top 20% RADG

387 Riverbend HomeTown M2706

Birth Date: 09-30-2024 Bull *21165185 Tattoo: M2706

*EXAR Hometown 2057	*G A R Home Town	#+*G A R Ashland	
20369877		+*Chair Rock Sure Fire 6095	
	+*EXAR Henrietta Pride 8805	#+*EXAR Stud 4658B	
		+*EXAR Henrietta Pride 1970	
+*Riverbend Isabel K1209	*HCC Whitewater 9010	#*Mill Brae Identified 4031	
20532047		*Rock Creek Sara 6066	
	+*Baldridge Isabel D752	#*Mill Bar Hickok 7242	PAP SCORE
		*Baldridge Isabel Y69	33

CED	BW	WW	YW	RADG	DMI	YH	SC	HP	CEM	MILK	TEAT	UDDR	FL
+6	+2.3	+74	+136	+.35	+.75	+.1	+.72	+9.0	+8	+16	+.38	+.47	+1.00

MW	MH	DOC	CLAW	ANGLE	PAP	HS	CW	MARB	RE	FAT
+76	+.2	+31	+.37	+.35	+.84	+.39	+54	+1.12	+.87	+.029

$AxH	$AxJ	$M	$W	$F	$G	$B	$C
+221	+195	+61	+55	+115	+77	+193	+311

ACT BW	WW RATIO	YW RATIO	IMF RATIO	RE RATIO	ACT SC
75	94	96	128	92	35

CED	BW	WW	YW	DMI	YH	SC	DOC	HP	CEM	MILK	MW	MH	CW	MB	REA	FAT	TEND	CLAW	ANGL	HS	PAP
33	35	49	23	55	95	50	6	57	47	98	54	79	32	37	18	32	67	22	5	27	59

NON-PARENT MALES

Top 3% $AxH, Top 4% Angle, Top 10% HS, Top 25% $F, Top 3% $G, Top 10% $AxJ, Top 15% Fat, Top 25% Claw, Top 3% Marb, Top 10% $B, Top 15% Milk, Top 3% RADG, Top 10% $C, Top 20% DMI

385 Riverbend Cavalry M2148

Birth Date: 08-29-2024 Bull *21165166 Tattoo: M2148

+*EXAR Cavalry 1789B	*WAR Cavalry B063 Z044	#*Connealy Cavalry 1149	
20113804		War CC&7 Z044 X029	
	+*G A R Progress 830	#+*G A R Progress	
		G A R 1I1 Rito 3346	
*Riverbend Rita J2155	+*Huwa 2755 Phoenix 9103	+*G A R Phoenix	
20441631		*G A R Sunrise 2755	
	*Riverbend Rita A1406	*Riverbend None Better Y095	PAP SCORE
		#+Riverbend Rita U1140	36

CED	BW	WW	YW	RADG	DMI	YH	SC	HP	CEM	MILK	TEAT	UDDR	FL
+5	+3.3	+74	+133	+.25	+1.92	+.3	+1.07	+12.0	+6	+24	+.69	+.58	+.93

MW	MH	DOC	CLAW	ANGLE	PAP	HS	CW	MARB	RE	FAT
+78	+.5	+18	+.35	+.42	-2.89	+.23	+46	+1.26	+.27	+.071

$AxH	$AxJ	$M	$W	$F	$G	$B	$C
+99	+49	+63	+63	+80	+74	+154	+263

ACT BW	WW RATIO	YW RATIO	IMF RATIO	RE RATIO	ACT SC
80	100	106	151	88	40

CED	BW	WW	YW	DMI	YH	SC	DOC	HP	CEM	MILK	MW	MH	CW	MB	REA	FAT	TEND	CLAW	ANGL	HS	PAP
63	86	64	50	61	98	29	28	33	96	68	77	81	84	11	96	98	98	1	9	11	2

NON-PARENT MALES

Top 10% Doc, Top 20% DMI, Top 25% PAP

388 Riverbend Sherman M2147

Birth Date: 08-29-2024 Bull *21165041 Tattoo: M2147

+*Baldridge Sherman	*Gardens Cache	#*A A R Ten X 7008 S A	
19800451		Green Garden Rita K078	
	+*Baldridge Isabel D753	#*Mill Bar Hickok 7242	
		*Baldridge Isabel Y69	
+*Riverbend Rita G1281	#+*G A R Quantum	#*G A R Momentum	
19590872		+*G A R In Sure 1524	
	+*EF Rita 6120	#+*Quaker Hill Rampage 0A36	PAP SCORE
		+*SJH Complete of 6108 1543	48

CED	BW	WW	YW	RADG	DMI	YH	SC	HP	CEM	MILK	TEAT	UDDR	FL
+3	+3.5	+86	+152	+.29	+1.67	+.9	+2.18	+15.7	+2	+15	+.30	+.43	+1.00

MW	MH	DOC	CLAW	ANGLE	PAP	HS	CW	MARB	RE	FAT
+88	+.7	+31	+.45	+.51	+1.82	+.88	+50	+.76	+.93	+0

$AxH	$AxJ	$M	$W	$F	$G	$B	$C
+125	+140	+70	+63	+83	+63	+146	+259

ACT BW	WW RATIO	YW RATIO	IMF RATIO	RE RATIO	ACT SC
76	98	102	92	103	41

CED	BW	WW	YW	DMI	YH	SC	DOC	HP	CEM	MILK	MW	MH	CW	MB	REA	FAT	TEND	CLAW	ANGL	HS	PAP
74	90	10	13	81	25	2	4	5	86	98	30	26	33	53	15	30	69	21	24	97	61

NON-PARENT MALES

Top 4% SC, Top 10% Doc, Top 15% WW, Top 20% HPreg, Top 10% $W, Top 15% $M, Top 15% YW

389 Riverbend Rawhide M2692

Birth Date: 09-23-2024 Bull *21165164 Tattoo: M2692

+*EXAR Rawhide 1775B 20112890	+*Poss Rawhide	#*Poss Maverick	
		+*Poss Blueblood 6502	
	+*44 Blackcap 1752	#*Connealy Consensus 7229	
		+*Sandpoint Blackcap 7977	
Riverbend Jannet J2129 20444353	+*Riverbend Index D631	#+*V A R Index 3282	
		+Rita 0242 of Rita 7O68 5M2	
	+Riverbend Jannet 4475	#BR Midland	PAP SCORE 47
		Basin Greystone Jannet 974A	

CED	BW	WW	YW	RADG	DMI	YH	SC	HP	CEM	MILK	TEAT	UDDR	FL
+7	+2.7	+62	+100	+.20	+.75	+.1	+.67	+11.4	+10	+22	+.49	+.50	+1.07

MW	MH	DOC	CLAW	ANGLE	PAP	HS	CW	MARB	RE	FAT
+50	+.2	+29	+.48	+.52	-.22	+.74	+43	+.88	+.79	+.041

$AxH	$AxJ	$M	$W	$F	$G	$B	$C
+149	+123	+72	+54	+85	+64	+149	+265

ACT BW	WW RATIO	YW RATIO	IMF RATIO	RE RATIO	ACT SC
74	97	98	83	102	38

CED	BW	WW	YW	DMI	YH	SC	DOC	HP	CEM	MILK	MW	MH	CW	MB	REA	FAT	TEND	CLAW	ANGL	HS	PAP
56	60	60	92	44	87	88	6	49	18	80	74	77	51	28	32	65	94	57	71	83	10

NON-PARENT MALES

Top 4% REA, Top 10% Angle, Top 15% $AxJ, Top 15% $F, Top 15% Fat, Top 20% $AxH, Top 20% $B, Top 20% PAP, Top 20% RADG, Top 25% CEM, Top 25% CWT

392 Riverbend Alternative M2730

Birth Date: 10-04-2024 Bull *21165162 Tattoo: M2730

*EXAR Alternative 1913B 20112792	#+*Baldridge Alternative E125	Poss Easy Impact 0119	
		Baldridge Blackbird A030	
	*EXAR Lucy 8250	*EXAR Stallion 7986	
		+*EXAR Lucy 6912	
*Riverbend Lady J1913 20212896	+*Riverbend Ajax 9210	#*Connealy Confidence Plus	
		*H P C A Sure Fire P245	
	*Riverbend Lady D1053	+*Baldridge Jennings Z064	PAP SCORE 39
		+*Riverbend Lady B1628	

CED	BW	WW	YW	RADG	DMI	YH	SC	HP	CEM	MILK	TEAT	UDDR	FL
+6	+4.0	+71	+132	+.30	+1.36	+.6	+.48	+6.5	+11	+24	+.51	+.45	+.93

MW	MH	DOC	CLAW	ANGLE	PAP	HS	CW	MARB	RE	FAT
+82	+.6	+21	+.45	+.36	-.47	+.64	+67	+.72	+1.26	-.020

$AxH	$AxJ	$M	$W	$F	$G	$B	$C
+180	+186	+43	+54	+119	+66	+185	+283

ACT BW	WW RATIO	YW RATIO	IMF RATIO	RE RATIO	ACT SC
80	101	106	87	113	38

CED	BW	WW	YW	DMI	YH	SC	DOC	HP	CEM	MILK	MW	MH	CW	MB	REA	FAT	TEND	CLAW	ANGL	HS	PAP
65	78	54	26	61	71	82	48	99	18	73	57	67	33	43	9	19	81	36	21	64	29

NON-PARENT MALES

Top 1% PAP, Top 5% Angle, Top 15% $G, Top 15% HS, Top 15% Marb, Top 20% $AxH, Top 20% DMI

390 Riverbend Cavalry M2181

Birth Date: 09-09-2024 Bull *21165131 Tattoo: M2181

+*EXAR Cavalry 1789B 20113804	*WAR Cavalry B063 Z044	#*Connealy Cavalry 1149	
		War CC&7 Z044 X029	
	+*G A R Progress 830	#+*G A R Progress	
		G A R 1I1 Rito 3346	
+*Riverbend Joy F1618 19268071	#*Woodside Rito 4P26 of 0242	#+*G A R Prophet	
		+Rita 0242 of Rita 7O68 5M2	
	+*Vintage Joy 5291	#*Baldridge Waylon W34	PAP SCORE 33
		+*EXAR Joy 2706	

CED	BW	WW	YW	RADG	DMI	YH	SC	HP	CEM	MILK	TEAT	UDDR	FL
-2	+4.1	+80	+140	+.23	+1.99	+.8	+1.24	+9.5	+12	+23	+.75	+.73	+.89

MW	MH	DOC	CLAW	ANGLE	PAP	HS	CW	MARB	RE	FAT
+105	+1.0	+14	+.49	+.35	-1.21	+.69	+64	+.99	+1.02	+.009

$AxH	$AxJ	$M	$W	$F	$G	$B	$C
+139	+137	+41	+62	+98	+74	+173	+265

ACT BW	WW RATIO	YW RATIO	IMF RATIO	RE RATIO	ACT SC
80	103	104	68	107	41

CED	BW	WW	YW	DMI	YH	SC	DOC	HP	CEM	MILK	MW	MH	CW	MB	REA	FAT	TEND	CLAW	ANGL	HS	PAP
79	77	33	34	97	49	24	76	60	3	51	14	20	20	11	30	68	47	30	8	89	15

NON-PARENT MALES

Top 15% $B, Top 15% $C, Top 15% $F, Top 15% $G, Top 15% Milk, Top 20% HS, Top 20% Marb, Top 25% $AxH, Top 25% DMI

393 Riverbend HomeTown M2770

Birth Date: 10-14-2024 Bull *21165188 Tattoo: M2770

*EXAR Hometown 2057 20369877	*G A R Home Town	#+*G A R Ashland	
		+*Chair Rock Sure Fire 6095	
	+*EXAR Henrietta Pride 8805	#+*EXAR Stud 4658B	
		+*EXAR Henrietta Pride 1970	
*Riverbend Lucy K1479 20665651	+*Huwa 1984 R Righteous 8402	+*FF Rito Righteous 6R41	
		*G A R Sure Fire 1984	
	+*Riverbend Lucy E685	#+*V A R Index 3282	PAP SCORE 46
		+*Riverbend Lucy Z1166	

CED	BW	WW	YW	RADG	DMI	YH	SC	HP	CEM	MILK	TEAT	UDDR	FL
+14	-.5	+59	+112	+.24	+1.45	+.1	+.61	+12.1	+12	+25	+.56	+.50	+1.15

MW	MH	DOC	CLAW	ANGLE	PAP	HS	CW	MARB	RE	FAT
+47	-.1	+11	+.56	+.59	-.25	+.40	+43	+1.49	+.55	+.035

$AxH	$AxJ	$M	$W	$F	$G	$B	$C
+187	+135	+67	+58	+85	+91	+176	+295

ACT BW	WW RATIO	YW RATIO	IMF RATIO	RE RATIO	ACT SC
73	99	99	82	96	35

CED	BW	WW	YW	DMI	YH	SC	DOC	HP	CEM	MILK	MW	MH	CW	MB	REA	FAT	TEND	CLAW	ANGL	HS	PAP
8	11	86	44	83	96	42	81	62	40	51	82	93	68	3	55	67	35	80	86	28	22

NON-PARENT MALES

Top 4% REA, Top 10% $AxH, Top 10% $AxJ, Top 10% $F, Top 15% $B, Top 15% $G, Top 15% RADG, Top 15% SC, Top 25% CWT, Top 25% YW

391 Riverbend Alternative M2699

Birth Date: 09-24-2024 Bull *21165081 Tattoo: M2699

*EXAR Alternative 1913B 20112792	#+*Baldridge Alternative E125	Poss Easy Impact 0119	
		Baldridge Blackbird A030	
	*EXAR Lucy 8250	*EXAR Stallion 7986	
		+*EXAR Lucy 6912	
*Riverbend Primrose G1159 19590640	#*S S Niagara Z29	#*Hoover Dam	
		Jet S S X144	
	Riverbend Primrose C1259	#+*Connealy Courage 25L	PAP SCORE 45
		+Riverbend Primrose Y1463	

CED	BW	WW	YW	RADG	DMI	YH	SC	HP	CEM	MILK	TEAT	UDDR	FL
+11	+1.7	+66	+115	+.24	+1.26	+.5	+.80	+12.3	+11	+25	+.75	+.64	+1.00

MW	MH	DOC	CLAW	ANGLE	PAP	HS	CW	MARB	RE	FAT
+58	+.4	+12	+.44	+.41	-.51	+.58	+61	+.84	+.98	-.025

$AxH	$AxJ	$M	$W	$F	$G	$B	$C
+171	+157	+71	+63	+107	+69	+176	+299

ACT BW	WW RATIO	YW RATIO	IMF RATIO	RE RATIO	ACT SC
75	115	113	66	119	34

CED	BW	WW	YW	DMI	YH	SC	DOC	HP	CEM	MILK	MW	MH	CW	MB	REA	FAT	TEND	CLAW	ANGL	HS	PAP
30	49	73	80	45	77	23	65	25	24	70	80	66	58	22	34	22	99	59	48	57	24

NON-PARENT MALES

Top 1% $W, Top 1% CWT, Top 2% WW, Top 2% YW, Top 3% $F, Top 4% SC, Top 5% CEM, Top 10% $B, Top 10% $C, Top 15% Milk, Top 20% $AxJ, Top 20% $G, Top 20% Marb, Top 20% REA, Top 25% $AxH, Top 25% Claw

394 Riverbend Sherman M2695

Birth Date: 09-23-2024 Bull *21165038 Tattoo: M2695

+*Baldridge Sherman 19800451	*Gardens Cache	#*A A R Ten X 7008 S A	
		Green Garden Rita K078	
	+*Baldridge Isabel D753	#*Mill Bar Hickok 7242	
		*Baldridge Isabel Y69	
Riverbend Lady C332 18126395	#*Sitz Top Game 561X	#+GDAR Game Day 449	
		#Sitz Pride 88T	
	+Riverbend Lady W385	#Nichols Extra K205	PAP SCORE >50
		+*Sinclair Lady 5ET1 4465	

CED	BW	WW	YW	RADG	DMI	YH	SC	HP	CEM	MILK	TEAT	UDDR	FL
+5	+1.0	+83	+146	+.26	+2.15	+.7	+1.93	+14.0	+7	+29	+.41	+.56	+1.07

MW	MH	DOC	CLAW	ANGLE	PAP	HS	CW	MARB	RE	FAT
+66	+.6	+29	+.49	+.58	+1.68	+.77	+62	+.76	+.80	+0

$AxH	$AxJ	$M	$W	$F	$G	$B	$C
+108	+89	+87	+90	+92	+61	+153	+285

ACT BW	WW RATIO	YW RATIO	IMF RATIO	RE RATIO	ACT SC
76	93	102	114	92	42

CED	BW	WW	YW	DMI	YH	SC	DOC	HP	CEM	MILK	MW	MH	CW	MB	REA	FAT	TEND	CLAW	ANGL	HS	PAP
87	82	3	8	95	31	2	6	9	80	65	44	34	15	56	38	59	10	32	78	93	38

NON-PARENT MALES

Top 2% BW, Top 3% CED, Top 5% REA, Top 10% Fat, Top 15% Claw, Top 20% PAP, Top 20% SC, Top 25% $AxJ

395 Riverbend Fortress M2421

Birth Date: 09-10-2024 Bull *21162198 Tattoo: M2421

LCC Fortress 09 19880418	*Riverbend Fortress F024	#+*K C F Bennett Fortress
		*Riverbend Lady Ida D009
	#LCC Effie 837	#*Connealy Black Granite
		Leadore Effie B567
Riverbend Primrose G2439 20273324	*Riverbend 4P26 D1037	#*Woodside Rito 4P26 of 0242
		Riverbend Blackcap B1486
	#Riverbend Primrose W1397	Gardens Tsunami
		+Riverbend Primrose 7728

PAP SCORE 50

CED	BW	WW	YW	RADG	DMI	YH	SC	HP	CEM	MILK	TEAT	UDDR	FL
+14	-.6	+68	+123	+.25	+1.59	+.8	+1.50	+9.1	+15	+18	+.80	+.68	+1.11

MW	MH	DOC	CLAW	ANGLE	PAP	HS	CW	MARB	RE	FAT
+78	+.6	+10	+.60	+.57	+1.88	+.41	+55	+1.25	+.15	+.090

$AxH	$AxJ	$M	$W	$F	$G	$B	$C
+83	+62	+49	+57	+105	+70	+176	+277

ACT BW	WW RATIO	YW RATIO	IMF RATIO	RE RATIO	ACT SC
67	100	100	113	98	39

CED	BW	WW	YW	DMI	YH	SC	DOC	HP	CEM	MILK	MW	MH	CW	MB	REA	FAT	TEND	CLAW	ANGL	HS	PAP
11	24	47	22	90	37	20	93	56	15	93	33	38	62	4	99	100	82	97	93	33	55

NON-PARENT MALES

Top 10% HPreg **Top 15% $B** **Top 15% $G** **Top 20% HS**
Top 15% $AxH **Top 15% $C** **Top 15% CEM** **Top 20% Marb**
Top 15% $AxJ **Top 15% $F** **Top 15% Milk** **Top 25% Fat**

397 Riverbend Fortress M2671

Birth Date: 09-16-2024 Bull *21164966 Tattoo: M2671

LCC Fortress 09 19880418	*Riverbend Fortress F024	#+*K C F Bennett Fortress
		*Riverbend Lady Ida D009
	#LCC Effie 837	#*Connealy Black Granite
		Leadore Effie B567
Riverbend Blackbird C322 18126343	#*Sitz Top Game 561X	#+GDAR Game Day 449
		#Sitz Pride 88T
	Riverbend Blackbird Z607	#*G A R Predestined
		+Riverbend Blackbird 721T

PAP SCORE 40

CED	BW	WW	YW	RADG	DMI	YH	SC	HP	CEM	MILK	TEAT	UDDR	FL
+2	+2.1	+65	+106	+.21	+.81	+.5	+.69	+10.4	+11	+32	+.56	+.58	+1.06

MW	MH	DOC	CLAW	ANGLE	PAP	HS	CW	MARB	RE	FAT
+56	+.2	+25	+.40	+.52	-.48	+.54	+41	+.77	+.53	+.026

$AxH	$AxJ	$M	$W	$F	$G	$B	$C
+96	+70	+70	+70	+76	+56	+133	+243

ACT BW	WW RATIO	YW RATIO	IMF RATIO	RE RATIO	ACT SC
78	99	95	87	89	38

CED	BW	WW	YW	DMI	YH	SC	DOC	HP	CEM	MILK	MW	MH	CW	MB	REA	FAT	TEND	CLAW	ANGL	HS	PAP
82	72	76	87	21	66	76	33	37	23	20	69	73	90	36	81	57	55	25	67	49	14

NON-PARENT MALES

Top 5% CEM **Top 25% $M** **Top 25% $W** **Top 25% BW** **Top 25% FL**

396 Riverbend Logo M2769

Birth Date: 10-14-2024 Bull *21165203 Tattoo: M2769

*SITZ JLS Logo 616K 20288037	*Sitz Logo 8148	#*SITZ Logo 12964
		#SITZ Barbaramere Nell 912
	SITZ JLSBarbaramereNell 129H	*Connealy Dry Valley
		JLS Barbaramere Nell 187Y
Riverbend Rita K1874 20665637	+*Huwa 1984 R Righteous 8402	+*FF Rito Righteous 6R41
		*G A R Sure Fire 1984
	Riverbend Rita A347	*Riverbend None Better Y095
		+Riverbend Rita W740

PAP SCORE 37

CED	BW	WW	YW	RADG	DMI	YH	SC	HP	CEM	MILK	TEAT	UDDR	FL
+2	+1.8	+69	+111	+.18	+1.45	+.3	+1.34	+13.3	+4	+32	+.89	+.75	+1.02

MW	MH	DOC	CLAW	ANGLE	PAP	HS	CW	MARB	RE	FAT
+40	+0	+18	+.53	+.55	-1.32	+.56	+48	+.89	+.45	+.047

$AxH	$AxJ	$M	$W	$F	$G	$B	$C
+97	+55	+81	+80	+76	+60	+136	+257

ACT BW	WW RATIO	YW RATIO	IMF RATIO	RE RATIO	ACT SC
75	114	109	136	102	37

CED	BW	WW	YW	DMI	YH	SC	DOC	HP	CEM	MILK	MW	MH	CW	MB	REA	FAT	TEND	CLAW	ANGL	HS	PAP
84	63	51	86	44	80	14	53	45	94	17	92	94	67	33	70	66	87	51	64	71	5

NON-PARENT MALES

Top 4% CED **Top 10% Marb** **Top 15% FL** **Top 20% BW** **Top 25% PAP**
Top 10% $G **Top 15% CEM** **Top 20% $AxH** **Top 25% $B**

398 Riverbend Plus One M2723

Birth Date: 10-03-2024 Bull 21165212 Tattoo: M2723

*Riverbend Plus One J1030 20157011	+*E&B Plus One	#*Connealy Confidence Plus
		#+E&B Lady 1023 Precision 936
	*Riverbend Lucy G1312	#*E W A Peyton 642
		*Riverbend Lucy D1291
HD Dunn Frances 7255 19804440	#*K C F Bennett Absolute	#*S A V Final Answer 0035
		Thomas Miss Lucy 5152
	HD Dunn Frances 0380	+*O C C Rising Sun 739R
		HD Dunn Frances 1154

PAP SCORE >50

CED	BW	WW	YW	RADG	DMI	YH	SC	HP	CEM	MILK	TEAT	UDDR	FL
+14	-2.6	+53	+97	+.20	+1.40	+.4	+.47	+11.3	+11	+38	+.88	+.81	+1.07

MW	MH	DOC	CLAW	ANGLE	PAP	HS	CW	MARB	RE	FAT
+36	+0	+11	+.58	+.58	+.45	+.54	+48	+.48	+.71	+.064

$AxH	$AxJ	$M	$W	$F	$G	$B	$C
+91	+65	+65	+70	+90	+42	+132	+236

ACT BW	WW RATIO	YW RATIO	IMF RATIO	RE RATIO	ACT SC
73	87	95	99	90	35

CED	BW	WW	YW	DMI	YH	SC	DOC	HP	CEM	MILK	MW	MH	CW	MB	REA	FAT	TEND	CLAW	ANGL	HS	PAP
3	4	81	58	73	80	80	49	75	53	10	60	80	39	68	40	88	44	85	83	66	14

NON-PARENT MALES

Top 2% REA **Top 15% $AxJ** **Top 15% Milk** **Top 20% $AxH** **Top 25% BW**
Top 10% $W **Top 15% $F** **Top 15% RADG** **Top 20% Doc**
Top 10% CEM **Top 15% CWT** **Top 15% WW** **Top 20% Fat**
Top 10% SC **Top 15% HS** **Top 15% YW** **Top 25% $B**

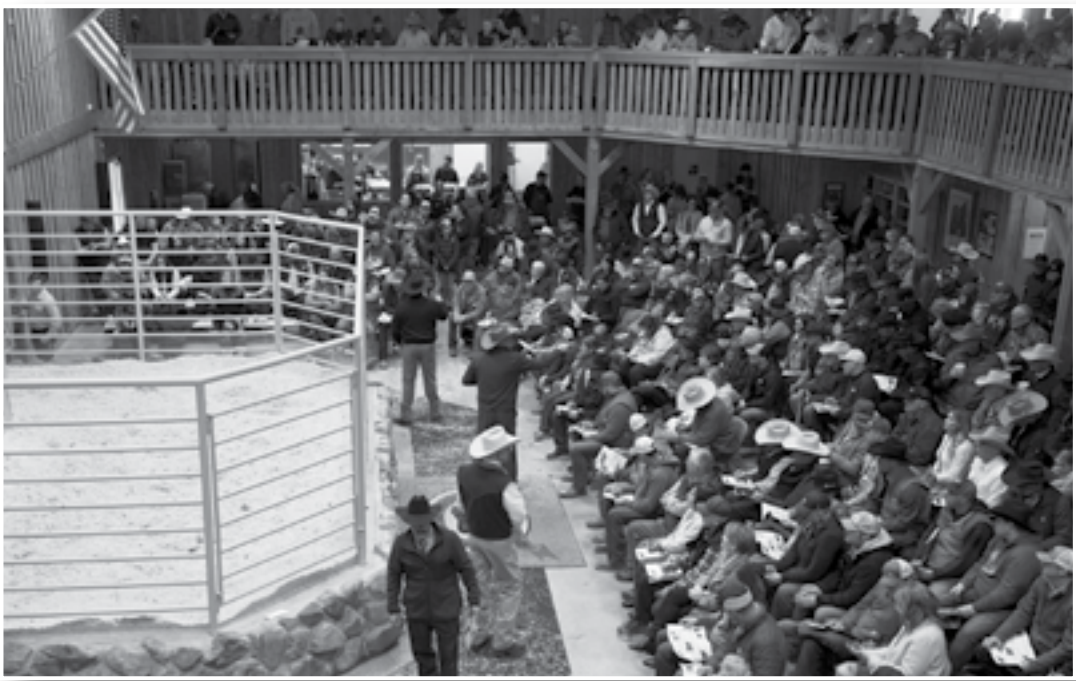

Riverbend Black Label N784 /
Lot 399

399 Riverbend Black Label N784

Birth Date: 02-02-2025 Bull *21335596 Tattoo: N784

*SG Salvation
+*Riverbend Black Label J1810
20342645 +*E W A 6121 of 3128 Sure Fire
#+*Baldridge Alternative E125
+*MGR JP Rita 7037
#+*G A R Sure Fire
+*E W A 3128 of 9067 Weigh Up

*S S Enforcer E812
+*Audley Isabel K076
20356214 +*Baldridge Isabel E294
#SydGen Enhance
#S S Miss Daybreak K011 3K17
#+*Basin Payweight 1682
*Baldridge Isabel Y69

PAP SCORE 43

CED	BW	WW	YW	RADG	DMI	YH	SC	HP	CEM	MILK	TEAT	UDDR	FL
+5	+1.1	+84	+148	+.28	+1.58	+.6	+1.48	+13.3	+10	+28	+.22	+.31	+1.08

MW	MH	DOC	CLAW	ANGLE	PAP	HS	CW	MARB	RE	FAT
+60	+.6	+19	+.50	+.57	-.14	+.63	+73	+.98	+1.08	+.060

$AxH	$AxJ	$M	$W	$F	$G	$B	$C
+197	+200	+82	+91	+117	+71	+188	+326

ACT BW	WW RATIO	YW RATIO	IMF RATIO	RE RATIO	ACT SC
82	104	103	94	107	36

CED	BW	WW	YW	DMI	YH	SC	DOC	HP	CEM	MILK	MW	MH	CW	MB	REA	FAT	TEND	CLAW	ANGL	HS	PAP
35	42	37	26	55	71	17	41	18	32	39	75	55	20	32	15	81	63	39	75	70	24

NON-PARENT MALES

Top 10% $W	Top 15% $F	Top 15% YW	Top 25% $G
Top 15% $AxH	Top 15% CWT	Top 20% $B	Top 25% HPreg
Top 15% $AxJ	Top 15% REA	Top 20% $M	Top 25% PAP
Top 15% $C	Top 15% WW	Top 20% SC	

401 Riverbend Black Label N486

Birth Date: 02-26-2025 Bull *21280823 Tattoo: N486

*SG Salvation
+*Riverbend Black Label J1810
20342645 +*E W A 6121 of 3128 Sure Fire
#+*Baldridge Alternative E125
+*MGR JP Rita 7037
#+*G A R Sure Fire
+*E W A 3128 of 9067 Weigh Up

#+*Tehama Tahoe B767
*Riverbend Isabel K411
20358333 *Riverbend Isabel H437
*Tehama Upward Y238
+*Tehama Mary Blackbird Y684
#*S S Niagara Z29
+*Riverbend Isabel D611

PAP SCORE 38

CED	BW	WW	YW	RADG	DMI	YH	SC	HP	CEM	MILK	TEAT	UDDR	FL
+6	+2.9	+88	+155	+.32	+1.62	+.9	+.87	+11.8	+7	+25	+.26	+.30	+1.00

MW	MH	DOC	CLAW	ANGLE	PAP	HS	CW	MARB	RE	FAT
+100	+.8	+29	+.47	+.57	+3.48	+.67	+71	+1.04	+1.02	-.038

$AxH	$AxJ	$M	$W	$F	$G	$B	$C
+174	+166	+59	+80	+109	+80	+190	+305

ACT BW	WW RATIO	YW RATIO	IMF RATIO	RE RATIO	ACT SC
89	96	107	83	109	35

CED	BW	WW	YW	DMI	YH	SC	DOC	HP	CEM	MILK	MW	MH	CW	MB	REA	FAT	TEND	CLAW	ANGL	HS	PAP
40	61	16	15	79	19	33	12	15	68	57	22	25	19	38	34	4	66	39	65	75	89

NON-PARENT MALES

Top 5% Fat	Top 10% YW	Top 20% CWT	Top 25% $C
Top 10% Doc	Top 15% $G	Top 20% REA	Top 25% $F
Top 10% RADG	Top 20% $B	Top 25% $AxH	Top 25% Marb
Top 10% WW	Top 20% $W	Top 25% $AxJ	

400 Riverbend Black Label N356

Birth Date: 02-04-2025 Bull *21280843 Tattoo: N356

*SG Salvation
+*Riverbend Black Label J1810
20342645 +*E W A 6121 of 3128 Sure Fire
#+*Baldridge Alternative E125
+*MGR JP Rita 7037
#+*G A R Sure Fire
+*E W A 3128 of 9067 Weigh Up

+*DVAR Huckleberry 871
Riverbend Rita K174
20359478 Riverbend Rita Z409
#*Connealy Confidence Plus
+*Dvar Henrietta Pride 4001
#+*Basin Payweight 006S
Riverbend Rita W182

PAP SCORE >50

CED	BW	WW	YW	RADG	DMI	YH	SC	HP	CEM	MILK	TEAT	UDDR	FL
+8	+.5	+71	+123	+.29	+.59	+.5	-.66	+10.5	+4	+26	+.48	+.60	+1.03

MW	MH	DOC	CLAW	ANGLE	PAP	HS	CW	MARB	RE	FAT
+79	+.3	+20	+.48	+.41	+3.07	+.82	+70	+.89	+.55	+.032

$AxH	$AxJ	$M	$W	$F	$G	$B	$C
+168	+134	+57	+71	+128	+62	+191	+305

ACT BW	WW RATIO	YW RATIO	IMF RATIO	RE RATIO	ACT SC
89	108	106	102	90	30

CED	BW	WW	YW	DMI	YH	SC	DOC	HP	CEM	MILK	MW	MH	CW	MB	REA	FAT	TEND	CLAW	ANGL	HS	PAP
34	15	64	59	33	80	99	66	49	95	50	37	61	26	27	80	75	54	50	16	90	74

NON-PARENT MALES

Top 10% $F	Top 20% $B	Top 20% CWT	Top 25% $C
Top 15% DMI	Top 20% Angle	Top 25% $AxH	Top 25% RADG

402 Riverbend Black Label N785

Birth Date: 02-17-2025 Bull *21335594 Tattoo: N785

*SG Salvation
+*Riverbend Black Label J1810
20342645 +*E W A 6121 of 3128 Sure Fire
#+*Baldridge Alternative E125
+*MGR JP Rita 7037
#+*G A R Sure Fire
+*E W A 3128 of 9067 Weigh Up

*LAR Man In Black
*Audley Concepiona K233
20576812 *Audley Concepciona F274
#*Bar R Jet Black 5063
#JMB Maxine TG 2131
#+*K C F Bennett Fortress
K C F Miss Prophet B866

PAP SCORE 33

CED	BW	WW	YW	RADG	DMI	YH	SC	HP	CEM	MILK	TEAT	UDDR	FL
+12	+1.0	+94	+164	+.30	+2.36	+1.0	+.38	+12.8	+8	+31	+.49	+.51	+1.09

MW	MH	DOC	CLAW	ANGLE	PAP	HS	CW	MARB	RE	FAT
+105	+.7	+24	+.50	+.47	-.85	+.75	+90	+1.11	+1.13	+.025

$AxH	$AxJ	$M	$W	$F	$G	$B	$C
+214	+238	+77	+101	+128	+80	+209	+348

ACT BW	WW RATIO	YW RATIO	IMF RATIO	RE RATIO	ACT SC
81	105	104	113	106	33

CED	BW	WW	YW	DMI	YH	SC	DOC	HP	CEM	MILK	MW	MH	CW	MB	REA	FAT	TEND	CLAW	ANGL	HS	PAP
19	16	15	11	99	32	82	47	27	74	31	24	46	5	27	7	58	62	29	32	77	18

NON-PARENT MALES

Top 2% $W	Top 4% $AxJ	Top 10% $F	Top 15% PAP
Top 2% CWT	Top 10% $AxH	Top 10% CED	Top 20% Marb
Top 3% WW	Top 10% $B	Top 10% REA	Top 20% Milk
Top 3% YW	Top 10% $C	Top 15% $G	Top 20% RADG

403 Riverbend Black Label N298

Birth Date: 01-30-2025 Bull *21280824 Tattoo: N298

*SG Salvation
+*Riverbend Black Label J1810
20342645 +*E W A 6121 of 3128 Sure Fire
#+*Baldridge Alternative E125
+*MGR JP Rita 7037
#+*G A R Sure Fire
+*E W A 3128 of 9O67 Weigh Up

+*G A R Bonfire
*Riverbend Lucy H1013
19978522 *Riverbend Lucy E1244
#+*G A R Sure Fire
+*Chair Rock Prophet 3054
#*V A R Generation 2100
+*Riverbend Lucy B1702

PAP SCORE 37

CED	BW	WW	YW	RADG	DMI	YH	SC	HP	CEM	MILK	TEAT	UDDR	FL
+14	+.7	+80	+140	+.26	+1.89	+.7	+1.26	+10.9	+16	+23	+.48	+.51	+.92

MW	MH	DOC	CLAW	ANGLE	PAP	HS	CW	MARB	RE	FAT
+94	+.8	+26	+.41	+.45	+.80	+.20	+79	+.98	+.92	+.019

$AxH	$AxJ	$M	$W	$F	$G	$B	$C
+187	+171	+60	+75	+124	+72	+196	+314

ACT BW	WW RATIO	YW RATIO	IMF RATIO	RE RATIO	ACT SC
70	102	101	92	85	35

CED	BW	WW	YW	DMI	YH	SC	DOC	HP	CEM	MILK	MW	MH	CW	MB	REA	FAT	TEND	CLAW	ANGL	HS	PAP
10	29	50	32	74	66	42	28	54	13	73	35	34	24	36	36	40	84	9	11	8	43

NON-PARENT MALES

Top 1% CEM
Top 4% CED
Top 10% $F
Top 10% CWT
Top 10% HS
Top 15% $B
Top 20% $AxH
Top 20% $AxJ
Top 20% $C
Top 20% Doc
Top 20% WW
Top 20% YW
Top 25% $G
Top 25% Claw
Top 25% REA

405 Riverbend Clarity N211

Birth Date: 01-20-2025 Bull +*21317264 Tattoo: N211

#Cherry Creek Land Grant
*Connealy Clarity
19555171 *Breshie of Conanga 6988
#K C F Bennett Homestead
Cherry Crk Eva B27 M
#*Connealy Confidence Plus
Brelly of Conanga 367

+*SCC Tenacity 8102
+*Lylester First Lady 667
19876706 +*Vintage First Lady 7077
#+*PA Valor 201
+*Raven Blackbird 2183
#+*Quaker Hill Rampage 0A36
+*Vintage First Lady 4389

PAP SCORE >50

CED	BW	WW	YW	RADG	DMI	YH	SC	HP	CEM	MILK	TEAT	UDDR	FL
+19	-1.7	+77	+143	+.33	+1.54	+.4	+.49	+9.4	+11	+32	+.79	+.67	+.98

MW	MH	DOC	CLAW	ANGLE	PAP	HS	CW	MARB	RE	FAT
+73	+.3	+25	+.38	+.43	+2.56	+.23	+76	+1.25	+1.42	-.003

$AxH	$AxJ	$M	$W	$F	$G	$B	$C
+260	+249	+72	+88	+126	+93	+220	+357

ACT BW	WW RATIO	YW RATIO	IMF RATIO	RE RATIO	ACT SC
76	100	100	99	96	34

CED	BW	WW	YW	DMI	YH	SC	DOC	HP	CEM	MILK	MW	MH	CW	MB	REA	FAT	TEND	CLAW	ANGL	HS	PAP
5	17	18	6	92	78	59	5	43	77	21	30	62	3	5	1	56	68	18	22	15	72

NON-PARENT MALES

Top 1% CED
Top 2% $AxH
Top 2% REA
Top 3% $AxJ
Top 5% $B
Top 5% $C
Top 5% BW
Top 10% $F
Top 10% $G
Top 10% $W
Top 10% CWT
Top 10% RADG
Top 10% TEAT
Top 15% Claw
Top 15% HS
Top 15% Marb
Top 15% Milk
Top 20% UDDER
Top 20% YW
Top 25% CEM
Top 25% Doc
Top 25% Fat

404 Riverbend Black Label N267

Birth Date: 01-29-2025 Bull *21280826 Tattoo: N267

*SG Salvation
+*Riverbend Black Label J1810
20342645 +*E W A 6121 of 3128 Sure Fire
#+*Baldridge Alternative E125
+*MGR JP Rita 7037
#+*G A R Sure Fire
+*E W A 3128 of 9O67 Weigh Up

#*E W A Peyton 642
+*Riverbend Rita G1612
19770571 *Woodside Rita 5M25 of 3P22
#+*Quaker Hill Manning 4EX9
#+*E W A 444 of 968 Progress
+*Rito 3S10 of 9Q15 Progress
+*Rita 3P22 of 9Q15 Prophet

PAP SCORE 38

CED	BW	WW	YW	RADG	DMI	YH	SC	HP	CEM	MILK	TEAT	UDDR	FL
+15	-1.0	+79	+141	+.30	+1.39	+.9	+.91	+10.3	+14	+22	+.35	+.42	+.97

MW	MH	DOC	CLAW	ANGLE	PAP	HS	CW	MARB	RE	FAT
+93	+.7	+16	+.51	+.43	+.66	+.60	+65	+1.32	+.57	+.017

$AxH	$AxJ	$M	$W	$F	$G	$B	$C
+185	+170	+50	+75	+110	+84	+195	+303

ACT BW	WW RATIO	YW RATIO	IMF RATIO	RE RATIO	ACT SC
76	97	105	167	91	35

CED	BW	WW	YW	DMI	YH	SC	DOC	HP	CEM	MILK	MW	MH	CW	MB	REA	FAT	TEND	CLAW	ANGL	HS	PAP
21	35	33	19	59	29	46	73	43	64	78	32	38	12	11	46	25	76	62	23	58	49

NON-PARENT MALES

Top 3% CED
Top 5% CEM
Top 10% BW
Top 15% $B
Top 15% $G
Top 15% Marb
Top 20% $AxH
Top 20% $AxJ
Top 20% RADG
Top 20% YW
Top 25% $C
Top 25% $F
Top 25% WW

Lylester First Lady 667 / The powerful and proven Riverbend Ranch donor and dam of Lots 405 and 406.

406 Riverbend Clarity N232

Birth Date: 01-24-2025 Bull +*21317263 Tattoo: N232

#Cherry Creek Land Grant
*Connealy Clarity
19555171 *Breshie of Conanga 6988
#K C F Bennett Homestead
Cherry Crk Eva B27 M
#*Connealy Confidence Plus
Brelly of Conanga 367

+*SCC Tenacity 8102
+*Lylester First Lady 667
19876706 +*Vintage First Lady 7077
#+*PA Valor 201
+*Raven Blackbird 2183
#+*Quaker Hill Rampage 0A36
+*Vintage First Lady 4389

PAP SCORE 38

CED	BW	WW	YW	RADG	DMI	YH	SC	HP	CEM	MILK	TEAT	UDDR	FL
+7	+3.0	+84	+152	+.35	+1.11	+.6	+1.78	+10.7	+5	+26	+.53	+.54	+.96

MW	MH	DOC	CLAW	ANGLE	PAP	HS	CW	MARB	RE	FAT
+89	+.8	+24	+.51	+.52	+.22	+.56	+77	+1.15	+1.45	-.059

$AxH	$AxJ	$M	$W	$F	$G	$B	$C
+249	+243	+58	+77	+129	+93	+222	+346

ACT BW	WW RATIO	YW RATIO	IMF RATIO	RE RATIO	ACT SC
100	100	100	120	93	40

CED	BW	WW	YW	DMI	YH	SC	DOC	HP	CEM	MILK	MW	MH	CW	MB	REA	FAT	TEND	CLAW	ANGL	HS	PAP
40	82	21	12	59	72	6	17	39	70	63	28	42	16	6	1	5	36	44	55	55	30

NON-PARENT MALES

Top 1% REA
Top 2% Fat
Top 3% $AxH
Top 3% $AxJ
Top 3% RADG
Top 5% $B
Top 5% $F
Top 10% $C
Top 10% $G
Top 10% CWT
Top 10% SC
Top 10% YW
Top 15% WW
Top 20% Marb
Top 25% $W

407 Riverbend Clarity N265

Birth Date: 01-29-2025 Bull *21280813 Tattoo: N265

*Connealy Clarity
+*Riverbend Clarity J2069
20448625 *H P C A Sure Fire P245
#Cherry Creek Land Grant
*Breshie of Conanga 6988
#+*G A R Sure Fire
+*H P C A Sunrise 2172

+*Baldridge Gibson G859
*Riverbend Rita J375
20038642 Riverbend Rita C326
#*Connealy Confidence Plus
+*Baldridge Isabel B061
#*Sitz Top Game 561X
+Riverbend Rita Z842

PAP SCORE 36

CED	BW	WW	YW	RADG	DMI	YH	SC	HP	CEM	MILK	TEAT	UDDR	FL
+15	-1.4	+67	+122	+.27	+1.17	+.5	+.77	+11.6	+13	+30	+.46	+.64	+1.12

MW	MH	DOC	CLAW	ANGLE	PAP	HS	CW	MARB	RE	FAT
+58	+.2	+21	+.57	+.59	-.60	+.27	+70	+1.13	+1.30	+.048

$AxH	$AxJ	$M	$W	$F	$G	$B	$C
+228	+221	+71	+75	+127	+82	+209	+342

ACT BW	WW RATIO	YW RATIO	IMF RATIO	RE RATIO	ACT SC
85	105	104	125	107	37

CED	BW	WW	YW	DMI	YH	SC	DOC	HP	CEM	MILK	MW	MH	CW	MB	REA	FAT	TEND	CLAW	ANGL	HS	PAP
16	28	18	18	79	15	54	18	60	41	24	29	39	8	15	2	79	68	89	91	20	23

NON-PARENT MALES

Top 3% CED, Top 10% $B, Top 10% CEM, Top 20% Marb, Top 4% REA, Top 10% $C, Top 15% $G, Top 20% PAP, Top 10% $AxH, Top 10% $F, Top 20% CWT, Top 25% FL, Top 10% $AxJ, Top 10% BW, Top 20% HS, Top 25% Milk

408 Riverbend Clarity N511

Birth Date: 03-03-2025 Bull *21277016 Tattoo: N511

*Connealy Clarity
+*Riverbend Clarity J2069
20448625 *H P C A Sure Fire P245
#Cherry Creek Land Grant
*Breshie of Conanga 6988
#+*G A R Sure Fire
+*H P C A Sunrise 2172

#+*Tehama Tahoe B767
*Riverbend Blackcap K350
20358335 *Riverbend Blackcap H442
*Tehama Upward Y238
+*Tehama Mary Blackbird Y684
#*S S Niagara Z29
Riverbend Blackcap D390

PAP SCORE 36

CED	BW	WW	YW	RADG	DMI	YH	SC	HP	CEM	MILK	TEAT	UDDR	FL
+3	+3.4	+88	+156	+.29	+1.85	+.1	+.66	+12.8	+3	+28	+.58	+.46	+1.00

MW	MH	DOC	CLAW	ANGLE	PAP	HS	CW	MARB	RE	FAT
+98	+.3	+15	+.64	+.51	-.21	-.05	+71	+1.10	+1.30	-.021

$AxH	$AxJ	$M	$W	$F	$G	$B	$C
+227	+206	+54	+83	+110	+85	+196	+308

ACT BW	WW RATIO	YW RATIO	IMF RATIO	RE RATIO	ACT SC
90	99	N/A	N/A	N/A	33

CED	BW	WW	YW	DMI	YH	SC	DOC	HP	CEM	MILK	MW	MH	CW	MB	REA	FAT	TEND	CLAW	ANGL	HS	PAP
86	92	2	4	94	62	64	66	8	85	31	13	45	6	20	3	12	23	98	77	3	23

NON-PARENT MALES

Top 1% HS, Top 10% WW, Top 15% $W, Top 25% $F, Top 4% REA, Top 10% YW, Top 15% Fat, Top 25% Marb, Top 10% $AxH, Top 15% $B, Top 20% $C, Top 25% PAP, Top 10% $AxJ, Top 15% $G, Top 20% CWT, Top 25% RADG

409 Riverbend Jefferson N310

Birth Date: 01-31-2025 Bull *21277045 Tattoo: N310

+*Basin Rainmaker 8584
*Basin Jefferson 1104
20071795 *Basin Rita 9150
#*Basin Rainmaker 4404
+*Basin Lucy 4240
+*Basin Deposit 6249
+*Basin Rita 5352

+*E W A West Point 7258
+*Crazy K Forever Lady 0493
19925574 +*SydGen Forever Lady 6093
#*G A R Momentum
+*E W A 3114 of 128 Weigh Up
#*V A R Generation 2100
+*SydGen Forever Lady 1255

PAP SCORE 42

CED	BW	WW	YW	RADG	DMI	YH	SC	HP	CEM	MILK	TEAT	UDDR	FL
+6	+2.8	+77	+137	+.29	+1.31	+.7	+.96	+16.7	+15	+26	+.29	+.34	+1.05

MW	MH	DOC	CLAW	ANGLE	PAP	HS	CW	MARB	RE	FAT
+70	+.5	+35	+.39	+.35	+.30	+.66	+58	+1.50	+.46	+.019

$AxH	$AxJ	$M	$W	$F	$G	$B	$C
+128	+94	+98	+72	+101	+92	+193	+348

ACT BW	WW RATIO	YW RATIO	IMF RATIO	RE RATIO	ACT SC
100	112	108	137	90	37

CED	BW	WW	YW	DMI	YH	SC	DOC	HP	CEM	MILK	MW	MH	CW	MB	REA	FAT	TEND	CLAW	ANGL	HS	PAP
45	79	38	16	81	38	18	1	3	5	72	46	43	53	9	82	56	35	14	20	91	37

NON-PARENT MALES

Top 1% Doc, Top 4% $M, Top 10% $G, Top 15% Claw, Top 2% HPreg, Top 5% Angle, Top 10% Marb, Top 25% RADG, Top 3% CEM, Top 10% $C, Top 15% $B, Top 25% YW

410 Riverbend Keystone N359

Birth Date: 02-05-2025 Bull *21277068 Tattoo: N359

+*EZAR Step Up 9178
+*Basin Keystone 2021
20322583 *Basin Joy 9140
*G A R Big Step K715
+*Basin Lucy 4261
#*EXAR Monumental 6056B
+*Basin Joy 5367

*Hoover Know How
+*Riverbend Rita K073
20358404 *XLAR Rita 7201
#+*Hoover No Doubt
#Blkcp Empress Ellston L265
+*V A R Heritage 5038
+*XLAR Rita B118

PAP SCORE >50

CED	BW	WW	YW	RADG	DMI	YH	SC	HP	CEM	MILK	TEAT	UDDR	FL
+12	-1.2	+57	+111	+.30	+.93	+.2	+2.18	+10.8	+17	+37	+.68	+.61	+1.01

MW	MH	DOC	CLAW	ANGLE	PAP	HS	CW	MARB	RE	FAT
+29	-.1	+26	+.36	+.34	-.20	+.46	+45	+1.59	+.95	+.042

$AxH	$AxJ	$M	$W	$F	$G	$B	$C
+222	+190	+88	+72	+91	+100	+192	+337

ACT BW	WW RATIO	YW RATIO	IMF RATIO	RE RATIO	ACT SC
73	92	98	94	103	38

CED	BW	WW	YW	DMI	YH	SC	DOC	HP	CEM	MILK	MW	MH	CW	MB	REA	FAT	TEND	CLAW	ANGL	HS	PAP
6	7	95	69	6	98	2	24	57	3	4	98	97	81	3	22	50	33	4	3	32	13

NON-PARENT MALES

Top 1% CEM, Top 4% Angle, Top 10% BW, Top 15% $B, Top 25% PAP, Top 2% SC, Top 4% Marb, Top 10% CED, Top 15% $M, Top 25% REA, Top 3% Milk, Top 10% $AxH, Top 10% Claw, Top 20% Doc, Top 25% TEAT, Top 4% $G, Top 10% $C, Top 15% $AxJ, Top 20% RADG

411 Riverbend Jameson N950

Birth Date: 02-05-2025 Bull *21276939 Tattoo: N950

+*Basin Deposit 6249
*Basin Jameson 1076
20071781 *Basin Joy 9140
#*Basin Advance 3134
+*Basin Lucy 4288
#*EXAR Monumental 6056B
+*Basin Joy 5367

#*E W A Peyton 642
+*Riverbend Rita G1611
19772441 *Woodside Rita 5M25 of 3P22
#+*Quaker Hill Manning 4EX9
#+*E W A 444 of 968 Progress
+*Rito 3S10 of 9Q15 Progress
+*Rita 3P22 of 9Q15 Prophet

PAP SCORE >50

CED	BW	WW	YW	RADG	DMI	YH	SC	HP	CEM	MILK	TEAT	UDDR	FL
+12	+1.5	+102	+164	+.24	+2.28	+.9	+.45	+12.7	+9	+28	+.76	+.58	+1.04

MW	MH	DOC	CLAW	ANGLE	PAP	HS	CW	MARB	RE	FAT
+84	+.8	+10	+.49	+.38	+1.62	+.41	+83	+1.96	+.76	+.068

$AxH	$AxJ	$M	$W	$F	$G	$B	$C
+245	+217	+92	+113	+118	+114	+232	+393

ACT BW	WW RATIO	YW RATIO	IMF RATIO	RE RATIO	ACT SC
88	107	104	160	86	41

CED	BW	WW	YW	DMI	YH	SC	DOC	HP	CEM	MILK	MW	MH	CW	MB	REA	FAT	TEND	CLAW	ANGL	HS	PAP
24	52	5	23	98	34	80	89	44	80	66	40	25	18	1	64	86	34	52	6	35	34

NON-PARENT MALES

Top 1% $C, Top 2% $G, Top 5% CWT, Top 15% $F, Top 1% $W, Top 3% $B, Top 10% $AxJ, Top 15% Angle, Top 1% Marb, Top 3% YW, Top 10% $M, Top 15% TEAT, Top 1% WW, Top 4% $AxH, Top 10% CED

412 Riverbend Jameson N472

Birth Date: 02-24-2025 Bull *21250187 Tattoo: N472

+*Basin Deposit 6249
*Basin Jameson 1076
20071781 *Basin Joy 9140
#*Basin Advance 3134
+*Basin Lucy 4288
#*EXAR Monumental 6056B
+*Basin Joy 5367

#*Baldridge Waylon W34
Riverbend Erica B1350
17901189 Riverbend Erica W1545
#+*GAR-EGL Protege
*Baldridge Blackcap T163
+Riverbend Goodnight
+Riverbend Erica T1214

PAP SCORE 39

CED	BW	WW	YW	RADG	DMI	YH	SC	HP	CEM	MILK	TEAT	UDDR	FL
+4	+3.0	+83	+138	+.19	+2.01	+.6	+.83	+10.0	+9	+40	+.48	+.31	+.92

MW	MH	DOC	CLAW	ANGLE	PAP	HS	CW	MARB	RE	FAT
+72	+.6	+13	+.59	+.40	-.46	+.33	+61	+1.14	+.78	-.030

$AxH	$AxJ	$M	$W	$F	$G	$B	$C
+140	+110	+56	+96	+85	+82	+167	+273

ACT BW	WW RATIO	YW RATIO	IMF RATIO	RE RATIO	ACT SC
94	100	100	100	100	34

CED	BW	WW	YW	DMI	YH	SC	DOC	HP	CEM	MILK	MW	MH	CW	MB	REA	FAT	TEND	CLAW	ANGL	HS	PAP
60	70	10	19	97	46	21	81	81	63	5	32	24	21	19	30	4	56	81	22	27	8

NON-PARENT MALES

Top 1% Milk, Top 10% Fat, Top 15% WW, Top 20% Marb, Top 25% HS, Top 3% $W, Top 15% $G, Top 20% Angle, Top 20% PAP, Top 25% YW

413 Riverbend Black Label N236

Birth Date: 01-25-2025 Bull +*21280829 Tattoo: N236

+*Riverbend Black Label J1810 20342645	*SG Salvation	#+*Baldridge Alternative E125	
		+*MGR JP Rita 7037	
	+*E W A 6121 of 3128 Sure Fire	#+*G A R Sure Fire	
		+*E W A 3128 of 9O67 Weigh Up	
+*XLAR Rita 8724 19194984	+*V A R Foreman 3339	#*A A R Ten X 7008 S A	
		+*Sandpoint Blackbird 8809	
	*V A R Rita 3414	#*Connealy Consensus 7229	
		+*SJH Complete of 6108 1564	

PAP SCORE **44**

CED	BW	WW	YW	RADG	DMI	YH	SC	HP	CEM	MILK	TEAT	UDDR	FL
+10	+2.3	+71	+129	+.32	+.93	+.8	+.63	+11.3	+8	+31	+.35	+.42	+.97

MW	MH	DOC	CLAW	ANGLE	PAP	HS	CW	MARB	RE	FAT
+64	+.6	+13	+.67	+.56	+1.04	+.99	+79	+1.30	+1.13	+.041

$AxH	$AxJ	$M	$W	$F	$G	$B	$C
+242	+239	+48	+72	+145	+89	+234	+351

ACT BW	WW RATIO	YW RATIO	IMF RATIO	RE RATIO	ACT SC
93	89	109	119	107	35

CED	BW	WW	YW	DMI	YH	SC	DOC	HP	CEM	MILK	MW	MH	CW	MB	REA	FAT	TEND	CLAW	ANGL	HS	PAP
19	26	75	58	32	53	64	84	50	91	35	73	51	18	8	14	64	9	96	66	100	35

NON-PARENT MALES

Top 1% $F **Top 4% $AxJ** **Top 10% CWT** **Top 15% Marb**
Top 3% $B **Top 10% $C** **Top 10% RADG** **Top 20% CED**
Top 4% $AxH **Top 10% $G** **Top 10% REA** **Top 20% Milk**

415 Riverbend Black Label N062

Birth Date: 02-11-2025 Bull *21280838 Tattoo: N062

+*Riverbend Black Label J1810 20342645	*SG Salvation	#+*Baldridge Alternative E125	
		+*MGR JP Rita 7037	
	+*E W A 6121 of 3128 Sure Fire	#+*G A R Sure Fire	
		+*E W A 3128 of 9O67 Weigh Up	
+*Riverbend Rita L105 20685122	+*EZAR Step Up 9178	*G A R Big Step K715	
		+*Basin Lucy 4261	
	+*SJH Complete of 6108 1564	#*Summitcrest Complete 1P55	
		+DRMCTR 1I1 Rita 6108	

PAP SCORE **>50**

CED	BW	WW	YW	RADG	DMI	YH	SC	HP	CEM	MILK	TEAT	UDDR	FL
+11	-.3	+64	+116	+.32	+.05	+.1	+1.56	+14.7	+14	+25	+.44	+.39	+1.05

MW	MH	DOC	CLAW	ANGLE	PAP	HS	CW	MARB	RE	FAT
+85	+.3	+29	+.53	+.49	+2.64	+.77	+36	+1.20	+.95	-.024

$AxH	$AxJ	$M	$W	$F	$G	$B	$C
+207	+182	+63	+60	+85	+86	+171	+285

ACT BW	WW RATIO	YW RATIO	IMF RATIO	RE RATIO	ACT SC
66	104	101	130	104	36

CED	BW	WW	YW	DMI	YH	SC	DOC	HP	CEM	MILK	MW	MH	CW	MB	REA	FAT	TEND	CLAW	ANGL	HS	PAP
12	9	79	73	4	92	7	3	33	22	84	42	54	79	14	32	18	21	84	70	91	62

NON-PARENT MALES

Top 2% DMI **Top 10% HPreg** **Top 15% $G** **Top 20% Marb**
Top 5% CEM **Top 10% RADG** **Top 15% CED** **Top 25% REA**
Top 10% Doc **Top 15% $AxH** **Top 15% SC**
Top 10% Fat **Top 15% $AxJ** **Top 20% BW**

414 Riverbend Black Label N360

Birth Date: 02-05-2025 Bull *21280841 Tattoo: N360

+*Riverbend Black Label J1810 20342645	*SG Salvation	#+*Baldridge Alternative E125	
		+*MGR JP Rita 7037	
	+*E W A 6121 of 3128 Sure Fire	#+*G A R Sure Fire	
		+*E W A 3128 of 9O67 Weigh Up	
*Riverbend Blackcap K142 20359474	+*DVAR Huckleberry 871	#*Connealy Confidence Plus	
		+*Dvar Henrietta Pride 4001	
	*Riverbend Blackcap B286	#*Koupals B&B Identity	
		+Riverbend Blackcap W552	

PAP SCORE **>50**

CED	BW	WW	YW	RADG	DMI	YH	SC	HP	CEM	MILK	TEAT	UDDR	FL
+16	-1.7	+60	+100	+.24	+.11	-.2	-.36	+10.3	+7	+30	+.45	+.43	+1.09

MW	MH	DOC	CLAW	ANGLE	PAP	HS	CW	MARB	RE	FAT
+1	-.3	+15	+.48	+.45	+.22	+.46	+51	+.93	+.91	+.004

$AxH	$AxJ	$M	$W	$F	$G	$B	$C
+203	+175	+88	+77	+103	+70	+173	+312

ACT BW	WW RATIO	YW RATIO	IMF RATIO	RE RATIO	ACT SC
76	97	93	106	100	32

CED	BW	WW	YW	DMI	YH	SC	DOC	HP	CEM	MILK	MW	MH	CW	MB	REA	FAT	TEND	CLAW	ANGL	HS	PAP
2	6	94	93	4	100	99	59	33	89	31	99	98	70	35	29	14	83	51	37	37	9

NON-PARENT MALES

Top 2% CED **Top 15% $AxH** **Top 20% $C** **Top 25% Milk**
Top 2% DMI **Top 15% $M** **Top 25% $G**
Top 5% BW **Top 20% $AxJ** **Top 25% $W**

416 Riverbend Gettysburg N783

Birth Date: 01-29-2025 Bull *21335603 Tattoo: N783

+*EZAR Gettysburg 1061 20028170	*WAR Cavalry B063 Z044	#*Connealy Cavalry 1149	
		War CC&7 Z044 X029	
	*Paf Rita 7096	#*Connealy Confidence Plus	
		*Paf Rita 5091	
*Audley Blackcap L018 20582151	*LAR Man In Black	#*Bar R Jet Black 5063	
		#JMB Maxine TG 2131	
	*Audley Blackcap J006	*S S Enforcer E812	
		*Audley Rita G054	

PAP SCORE **46**

CED	BW	WW	YW	RADG	DMI	YH	SC	HP	CEM	MILK	TEAT	UDDR	FL
+4	+3.0	+89	+164	+.30	+2.44	+1.3	+1.74	+10.0	+12	+39	+.66	+.63	+1.14

MW	MH	DOC	CLAW	ANGLE	PAP	HS	CW	MARB	RE	FAT
+83	+1.0	+18	+.60	+.55	+.37	+1.04	+72	+1.10	+.95	+.049

$AxH	$AxJ	$M	$W	$F	$G	$B	$C
+142	+175	+74	+97	+106	+76	+182	+310

ACT BW	WW RATIO	YW RATIO	IMF RATIO	RE RATIO	ACT SC
86	111	109	102	98	41

CED	BW	WW	YW	DMI	YH	SC	DOC	HP	CEM	MILK	MW	MH	CW	MB	REA	FAT	TEND	CLAW	ANGL	HS	PAP
87	90	28	9	86	36	7	56	72	38	6	64	49	26	28	21	77	85	77	92	99	39

NON-PARENT MALES

Top 2% Milk **Top 10% WW** **Top 20% $AxJ** **Top 25% $B**
Top 3% $W **Top 15% CEM** **Top 20% $C** **Top 25% Marb**
Top 3% YW **Top 15% CWT** **Top 20% $G** **Top 25% REA**
Top 10% SC **Top 15% FL** **Top 20% RADG**

SJH Complete of 6108 1564 / The multi-million producing grandam of Lot 415.

417 Riverbend Rainmaker N262

Birth Date: 01-29-2025 Bull *21276964 Tattoo: N262

+*Basin Rainmaker 8584 19141320	#*Basin Rainmaker 4404	Basin Rainmaker 2704	
		+*Basin Joy 1036	
	+*Basin Lucy 4240	#*EXAR Denver 2002B	
		+*Basin Lucy 1037	
*Riverbend Blackcap K584 20398402	+*Huwa 2902 Empire 8410	+*V A R Empire 3037	
		Goode Prophet 2902	
	Riverbend Blackcap G306	#+*EZAR Gold Rush 6001	
		+Riverbend Blackcap A817	

PAP SCORE **37**

CED	BW	WW	YW	RADG	DMI	YH	SC	HP	CEM	MILK	TEAT	UDDR	FL
+10	+.3	+69	+120	+.27	+1.06	+.5	-.96	+13.1	+17	+26	+.21	+.20	+1.11

MW	MH	DOC	CLAW	ANGLE	PAP	HS	CW	MARB	RE	FAT
+58	+.1	+31	+.30	+.34	+1.66	+.79	+49	+.72	+.86	-.018

$AxH	$AxJ	$M	$W	$F	$G	$B	$C
+145	+132	+92	+71	+89	+61	+151	+288

ACT BW	WW RATIO	YW RATIO	IMF RATIO	RE RATIO	ACT SC
78	103	96	69	98	33

CED	BW	WW	YW	DMI	YH	SC	DOC	HP	CEM	MILK	MW	MH	CW	MB	REA	FAT	TEND	CLAW	ANGL	HS	PAP
34	40	73	76	20	88	99	5	23	1	61	94	97	76	48	45	27	59	3	4	96	84

NON-PARENT MALES

Top 1% CEM **Top 4% Angle** **Top 10% $M** **Top 20% CED**
Top 3% Claw **Top 4% Doc** **Top 15% Fat**

418 Riverbend Commerce N625

Birth Date: 01-04-2025 Bull +*21359320 Tattoo: N625

*Connealy Commerce 20132642	+*G A R Sunbeam	#+*G A R Sunrise
		*G A R Ingenuity 3132
	*Avira of Conanga 814R	+*Connealy Cade
		*Avie of Conanga 624P
+*Optum's Fanny 9530 19649711	#+*V A R Power Play 7018	#+*Basin Payweight 1682
		+*Sandpoint Blackbird 8809
	+*Black Gold Fanny R713	#*V A R Discovery 2240
		+*2 Bar 28 Ambush 1735

PAP SCORE >50

CED	BW	WW	YW	RADG	DMI	YH	SC	HP	CEM	MILK	TEAT	UDDR	FL
+9	+2.3	+86	+150	+.29	+1.75	+.5	+1.13	+9.0	+14	+14	+.62	+.68	+.91

MW	MH	DOC	CLAW	ANGLE	PAP	HS	CW	MARB	RE	FAT
+99	+.6	+24	+.50	+.47	+1.96	+.61	+72	+1.22	+.94	+.055

$AxH	$AxJ	$M	$W	$F	$G	$B	$C
+222	+201	+47	+66	+122	+81	+204	+312

ACT BW	WW RATIO	YW RATIO	IMF RATIO	RE RATIO	ACT SC
76	100	100	96	85	35

CED	BW	WW	YW	DMI	YH	SC	DOC	HP	CEM	MILK	MW	MH	CW	MB	REA	FAT	TEND	CLAW	ANGL	HS	PAP
33	73	15	11	86	67	30	63	73	9	98	32	58	20	10	23	94	37	63	53	66	31

NON-PARENT MALES

Top 5% CEM
Top 10% $AxH
Top 10% $AxJ
Top 10% $B
Top 10% $F
Top 10% WW
Top 10% YW
Top 15% $G
Top 15% CWT
Top 15% Marb
Top 20% $C
Top 20% UDDER
Top 25% RADG
Top 25% REA

420 Riverbend Step Up N733

Birth Date: 12-30-2024 Bull *21200057 Tattoo: N733

+*EZAR Step Up 9178 19430597	*G A R Big Step K715	#+*G A R Sure Fire
		+*Chair Rock Prophet 3131
	+*Basin Lucy 4261	#*EXAR Denver 2002B
		+*Basin Lucy 1022
+*EPF Mabel L192 20590900	+*BJ Surpass	#+*TEX Playbook 5437
		+*BJ Prophet 5275
	+*EXAR Mabel 7725	#+*Quaker Hill Rampage 0A36
		*EXAR Mabel 3556

PAP SCORE >50

CED	BW	WW	YW	RADG	DMI	YH	SC	HP	CEM	MILK	TEAT	UDDR	FL
+3	+3.8	+81	+146	+.33	+1.45	+.6	+1.33	+10.1	+14	+26	+.52	+.49	+.95

MW	MH	DOC	CLAW	ANGLE	PAP	HS	CW	MARB	RE	FAT
+91	+.8	+32	+.37	+.37	+3.88	+.58	+48	+1.02	+.73	+.058

$AxH	$AxJ	$M	$W	$F	$G	$B	$C
+155	+148	+67	+70	+88	+69	+157	+271

ACT BW	WW RATIO	YW RATIO	IMF RATIO	RE RATIO	ACT SC
75	102	100	130	86	38

CED	BW	WW	YW	DMI	YH	SC	DOC	HP	CEM	MILK	MW	MH	CW	MB	REA	FAT	TEND	CLAW	ANGL	HS	PAP
43	63	31	22	67	59	25	4	76	6	83	23	18	67	16	43	90	36	4	4	72	91

NON-PARENT MALES

Top 3% Doc
Top 5% CEM
Top 10% Angle
Top 10% RADG
Top 15% Claw
Top 15% YW
Top 20% WW
Top 25% $G
Top 25% SC

QUALITY GENETICS
RIVERBEND RANCH
Visit us at:
www.riverbendranchgenetics.com
for updates and to view videos.

421 Riverbend Validity N742

Birth Date: 12-26-2024 Bull *21200032 Tattoo: N742

+*BNWZ Validity 2491 20562449	+*HPCA Veracious	#*Mill Brae Identified 4031
		+*H P C A Sunrise A246
	+*RB Lady Denver 167-453	#*EXAR Denver 2002B
		+*R B Lady Party 167-305
+*EPF Blackcap J196 20238922	+*EZAR Step Up 9178	*G A R Big Step K715
		+*Basin Lucy 4261
	+*EPF Blackcap 8104	#*Jindra Acclaim
		+*Vintage Blackcap 5142

PAP SCORE 32

CED	BW	WW	YW	RADG	DMI	YH	SC	HP	CEM	MILK	TEAT	UDDR	FL
+8	+0	+76	+130	+.27	+1.16	+.2	+.14	+11.0	+11	+21	+.77	+.64	+.98

MW	MH	DOC	CLAW	ANGLE	PAP	HS	CW	MARB	RE	FAT
+60	+.1	+23	+.46	+.34	+.50	+.25	+67	+1.51	+.96	+.069

$AxH	$AxJ	$M	$W	$F	$G	$B	$C
+257	+223	+80	+75	+126	+95	+221	+367

ACT BW	WW RATIO	YW RATIO	IMF RATIO	RE RATIO	ACT SC
70	100	100	91	109	33

CED	BW	WW	YW	DMI	YH	SC	DOC	HP	CEM	MILK	MW	MH	CW	MB	REA	FAT	TEND	CLAW	ANGL	HS	PAP
13	8	52	68	44	93	67	27	45	45	93	85	95	45	3	41	90	11	27	6	16	72

NON-PARENT MALES

Top 3% $AxH
Top 3% $C
Top 4% Angle
Top 5% $B
Top 10% $AxJ
Top 10% $F
Top 10% $G
Top 10% Marb
Top 15% HS
Top 15% TEAT
Top 25% $M
Top 25% BW
Top 25% CEM
Top 25% CWT
Top 25% REA

419 Riverbend Commerce N621

Birth Date: 01-01-2025 Bull +*21359318 Tattoo: N621

*Connealy Commerce 20132642	+*G A R Sunbeam	#+*G A R Sunrise
		*G A R Ingenuity 3132
	*Avira of Conanga 814R	+*Connealy Cade
		*Avie of Conanga 624P
+*Optum's Fanny 9530 19649711	#+*V A R Power Play 7018	#+*Basin Payweight 1682
		+*Sandpoint Blackbird 8809
	+*Black Gold Fanny R713	#*V A R Discovery 2240
		+*2 Bar 28 Ambush 1735

PAP SCORE >50

CED	BW	WW	YW	RADG	DMI	YH	SC	HP	CEM	MILK	TEAT	UDDR	FL
+3	+3.3	+86	+151	+.30	+1.76	+.6	+.85	+8.4	+10	+21	+.72	+.71	+.96

MW	MH	DOC	CLAW	ANGLE	PAP	HS	CW	MARB	RE	FAT
+122	+.8	+30	+.59	+.53	+3.38	+.61	+58	+1.21	+.81	-.006

$AxH	$AxJ	$M	$W	$F	$G	$B	$C
+159	+126	+39	+68	+94	+84	+178	+270

ACT BW	WW RATIO	YW RATIO	IMF RATIO	RE RATIO	ACT SC
69	100	100	139	94	32

CED	BW	WW	YW	DMI	YH	SC	DOC	HP	CEM	MILK	MW	MH	CW	MB	REA	FAT	TEND	CLAW	ANGL	HS	PAP
54	91	20	13	85	78	56	38	83	12	83	21	50	53	8	33	66	68	89	69	75	49

NON-PARENT MALES

Top 10% Doc
Top 10% WW
Top 10% YW
Top 15% $G
Top 15% Marb
Top 15% UDDER
Top 20% RADG
Top 20% TEAT

422 Riverbend Spurs Up N746

Birth Date: 01-15-2025 Bull +*21200051 Tattoo: N746

+*EZAR Spurs Up 1125 20041867	#*Vermilion Spur E143	#*Connealy Spur
		Vermilion Blackbird 4468
	*Paf Rita 7096	#*Connealy Confidence Plus
		*Paf Rita 5091
+*Daltons Rita 0308 19873226	#*GB Fireball 672	+*G A R Sure Fire 6404
		*GB Anticipation 432
	+*Daltons Rita 610	#+*G A R Prophet
		+*Daltons Rita 441

PAP SCORE >50

CED	BW	WW	YW	RADG	DMI	YH	SC	HP	CEM	MILK	TEAT	UDDR	FL
+12	+.5	+85	+143	+.31	+1.02	+.6	+1.40	+8.4	+14	+31	+.39	+.30	+1.06

MW	MH	DOC	CLAW	ANGLE	PAP	HS	CW	MARB	RE	FAT
+63	+.4	+19	+.44	+.41	+2.17	+.40	+71	+1.17	+1.22	-.010

$AxH	$AxJ	$M	$W	$F	$G	$B	$C
+239	+232	+78	+98	+120	+87	+208	+348

ACT BW	WW RATIO	YW RATIO	IMF RATIO	RE RATIO	ACT SC
69	103	100	83	107	39

CED	BW	WW	YW	DMI	YH	SC	DOC	HP	CEM	MILK	MW	MH	CW	MB	REA	FAT	TEND	CLAW	ANGL	HS	PAP
46	71	10	15	63	45	14	30	94	40	25	57	56	5	12	2	14	77	22	21	49	61

NON-PARENT MALES

Top 3% $W
Top 5% $AxH
Top 5% $AxJ
Top 5% CEM
Top 10% $B
Top 10% $C
Top 10% $G
Top 10% CED
Top 10% REA
Top 15% $F
Top 15% RADG
Top 15% WW
Top 20% Angle
Top 20% CWT
Top 20% Fat
Top 20% Marb
Top 20% Milk
Top 20% SC
Top 20% YW
Top 25% $M

Riverbend Spurs Up N766 / Lot 423

423 Riverbend Spurs Up N766

Birth Date: 01-22-2025 Bull *21200050 Tattoo: N766

+*EZAR Spurs Up 1125	#*Vermilion Spur E143	#*Connealy Spur
20041867		Vermilion Blackbird 4468
	*Paf Rita 7096	#*Connealy Confidence Plus
		*Paf Rita 5091
+*EPF Rita L127	*K C F Bennett Exponential	#*Casino Bomber N33
20590951		#*K C F Miss Southside B226
	+*EPF Rita 110	#*A A R Ten X 7008 S A
		G A R 1I1 Rito 3346

PAP SCORE 46

CED	BW	WW	YW	RADG	DMI	YH	SC	HP	CEM	MILK	TEAT	UDDR	FL
+11	+1.0	+90	+165	+.35	+2.11	+.7	+.55	+11.2	+16	+32	+.31	+.14	+.99

MW	MH	DOC	CLAW	ANGLE	PAP	HS	CW	MARB	RE	FAT
+95	+.7	+23	+.64	+.52	+.85	+.63	+71	+.96	+.57	+.030

$AxH	$AxJ	$M	$W	$F	$G	$B	$C
+89	+77	+58	+96	+109	+66	+175	+285

ACT BW	WW RATIO	YW RATIO	IMF RATIO	RE RATIO	ACT SC
76	100	99	109	90	34

CED	BW	WW	YW	DMI	YH	SC	DOC	HP	CEM	MILK	MW	MH	CW	MB	REA	FAT	TEND	CLAW	ANGL	HS	PAP
30	28	21	6	95	78	82	44	24	3	48	35	66	28	12	77	76	62	98	82	70	60

NON-PARENT MALES

Top 1% CEM **Top 3% RADG** **Top 10% WW** **Top 15% Milk** **Top 25% $F**
Top 3% $W **Top 3% YW** **Top 15% CED** **Top 20% CWT**

Vintage Ivory Enamel 3107 / A son sells as Lot 425.

424 Riverbend Spurs Up N761

Birth Date: 02-20-2025 Bull *21221352 Tattoo: N761

+*EZAR Spurs Up 1125	#*Vermilion Spur E143	#*Connealy Spur
20041867		Vermilion Blackbird 4468
	*Paf Rita 7096	#*Connealy Confidence Plus
		*Paf Rita 5091
+*EPF Lady L190	+*G A R Transcendent	#*G A R Momentum
20589676		+*G A R Prophet 2685
	*CAV Lady Identity 202-4202	#*Koupals B&B Identity
		*R B Lady 02-202

PAP SCORE 44

CED	BW	WW	YW	RADG	DMI	YH	SC	HP	CEM	MILK	TEAT	UDDR	FL
+0	+5.9	+99	+171	+.33	+1.99	+1.2	+.86	+11.8	+9	+27	+.46	+.43	+1.07

MW	MH	DOC	CLAW	ANGLE	PAP	HS	CW	MARB	RE	FAT
+106	+1.0	+22	+.58	+.43	+1.77	+.61	+90	+1.64	+1.00	+.022

$AxH	$AxJ	$M	$W	$F	$G	$B	$C
+235	+251	+71	+84	+138	+105	+243	+386

ACT BW	WW RATIO	YW RATIO	IMF RATIO	RE RATIO	ACT SC
85	106	104	123	102	34

CED	BW	WW	YW	DMI	YH	SC	DOC	HP	CEM	MILK	MW	MH	CW	MB	REA	FAT	TEND	CLAW	ANGL	HS	PAP
80	94	16	23	70	39	41	56	40	30	61	45	45	8	3	5	43	100	96	41	66	72

NON-PARENT MALES

Top 2% $B **Top 2% WW** **Top 4% Marb** **Top 20% REA**
Top 2% $C **Top 2% YW** **Top 5% $AxH**
Top 2% $F **Top 3% $AxJ** **Top 10% RADG**
Top 2% CWT **Top 3% $G** **Top 15% $W**

425 Riverbend Validity N728

Birth Date: 12-31-2024 Bull *21201287 Tattoo: N728

+*BNWZ Validity 2491	+*HPCA Veracious	#*Mill Brae Identified 4031
20562449		+*H P C A Sunrise A246
	+*RB Lady Denver 167-453	#*EXAR Denver 2002B
		+*R B Lady Party 167-305
+*Vintage Ivory Enamel 3107	+*Beal Breakthrough	+*G A R Prophet K263
20584416		*H P C A Sure Fire S6
	+*Vintage Ivory Enamel 9567	#+*Hoover No Doubt
		*Bar LR Ivory Enamel 242

PAP SCORE 37

CED	BW	WW	YW	RADG	DMI	YH	SC	HP	CEM	MILK	TEAT	UDDR	FL
+7	+1.8	+67	+128	+.31	+1.46	+.4	+.08	+10.0	+12	+27	+.64	+.42	+.99

MW	MH	DOC	CLAW	ANGLE	PAP	HS	CW	MARB	RE	FAT
+71	+.5	+20	+.49	+.35	+.27	+.40	+77	+1.33	+1.63	-.022

$AxH	$AxJ	$M	$W	$F	$G	$B	$C
+266	+254	+59	+62	+140	+101	+241	+372

ACT BW	WW RATIO	YW RATIO	IMF RATIO	RE RATIO	ACT SC
70	85	92	86	99	34

CED	BW	WW	YW	DMI	YH	SC	DOC	HP	CEM	MILK	MW	MH	CW	MB	REA	FAT	TEND	CLAW	ANGL	HS	PAP
42	22	73	27	83	67	91	41	73	25	59	57	59	12	23	1	10	66	37	2	46	69

NON-PARENT MALES

Top 1% REA **Top 2% $F** **Top 10% CWT** **Top 15% RADG**
Top 2% $AxH **Top 3% $C** **Top 15% CEM**
Top 2% $AxJ **Top 4% $G** **Top 15% Fat**
Top 2% $B **Top 5% Angle** **Top 15% Marb**

426 Riverbend Validity N735

Birth Date: 12-30-2024 | Bull *21200036 | Tattoo: N735

+*BNWZ Validity 2491 / 20562449
- +*HPCA Veracious
  - #*Mill Brae Identified 4031
  - +*H P C A Sunrise A246
- +*RB Lady Denver 167-453
  - #*EXAR Denver 2002B
  - +*R B Lady Party 167-305

*EPF Mabel L321 / 20549893
- +*EPF Hi-Impact 8020
  - +*EXAR Hi-Tech 4769B
  - +*EPF Rita 5316
- +*EXAR Mabel 7725
  - #+*Quaker Hill Rampage 0A36
  - *EXAR Mabel 3556

PAP SCORE 49

CED	BW	WW	YW	RADG	DMI	YH	SC	HP	CEM	MILK	TEAT	UDDR	FL
+12	+0	+51	+101	+.23	+1.30	+.5	+.51	+12.8	+14	+22	+.67	+.68	+.97

MW	MH	DOC	CLAW	ANGLE	PAP	HS	CW	MARB	RE	FAT
+29	+.2	+16	+.36	+.37	+.43	+.43	+51	+1.71	+1.17	-.023

$AxH	$AxJ	$M	$W	$F	$G	$B	$C
+230	+197	+78	+44	+103	+114	+218	+361

ACT BW	WW RATIO	YW RATIO	IMF RATIO	RE RATIO	ACT SC
62	97	94	85	99	34

CED	BW	WW	YW	DMI	YH	SC	DOC	HP	CEM	MILK	MW	MH	CW	MB	REA	FAT	TEND	CLAW	ANGL	HS	PAP
16	26	97	79	37	90	62	49	13	20	84	97	94	82	1	34	44	62	8	14	49	41

NON-PARENT MALES

Top 2% $G, Top 3% Marb, Top 4% $C, Top 5% CEM, Top 10% $AxH, Top 10% $B, Top 10% Angle, Top 10% CED, Top 10% Claw, Top 10% Fat, Top 10% REA, Top 15% $AxJ, Top 20% UDDER, Top 25% $M, Top 25% BW

428 Riverbend Kindred N745

Birth Date: 01-15-2025 | Bull +*21202928 | Tattoo: N745

*K A Kindred / 20446645
- #*GB Fireball 672
  - +*G A R Sure Fire 6404
  - *GB Anticipation 432
- *K A Miss High Weigh 862
  - +*E W A High Weigh 3123
  - K A Miss Discovery 5163

+*Lylester Blackcap 473 / 19589726
- #*Poss Maverick
  - #+*Basin Payweight 1682
  - Poss Pride 5163
- +*Wilks Blackcap 5223
  - #+*Quaker Hill Rampage 0A36
  - +*V A R Blackcap 3332

PAP SCORE >50

CED	BW	WW	YW	RADG	DMI	YH	SC	HP	CEM	MILK	TEAT	UDDR	FL
+3	+1.5	+96	+167	+.33	+1.88	+.7	+1.16	+10.4	+9	+34	+.48	+.44	+.99

MW	MH	DOC	CLAW	ANGLE	PAP	HS	CW	MARB	RE	FAT
+115	+.7	+19	+.53	+.44	+4.01	+.12	+80	+1.82	+.61	+.069

$AxH	$AxJ	$M	$W	$F	$G	$B	$C
+227	+185	+55	+104	+124	+106	+231	+355

ACT BW	WW RATIO	YW RATIO	IMF RATIO	RE RATIO	ACT SC
71	97	90	98	95	37

CED	BW	WW	YW	DMI	YH	SC	DOC	HP	CEM	MILK	MW	MH	CW	MB	REA	FAT	TEND	CLAW	ANGL	HS	PAP
92	83	4	2	99	46	20	17	87	74	15	9	32	5	1	65	95	33	71	28	4	86

NON-PARENT MALES

Top 1% $W, Top 2% Marb, Top 2% WW, Top 2% YW, Top 3% $B, Top 3% $G, Top 5% $C, Top 10% $AxH, Top 10% $F, Top 10% CWT, Top 10% HS, Top 10% Milk, Top 10% RADG, Top 15% $AxJ

427 Riverbend True Balance N634

Birth Date: 01-25-2025 | Bull +*21355184 | Tattoo: N634

*RSA True Balance 1311 / 20129422
- *G A R Home Town
  - #+*G A R Ashland
  - +*Chair Rock Sure Fire 6095
- *RSA Forever Lady 9204
  - #*EXAR Monumental 6056B
  - *RSA Forever Lady 7232

+*Poss Blackcap 2623 / 20302963
- *Connealy Clarity
  - #Cherry Creek Land Grant
  - *Breshie of Conanga 6988
- +*G A R Sunrise 2016
  - #+*G A R Sunrise
  - *G A R Ingenuity 3132

PAP SCORE 48

CED	BW	WW	YW	RADG	DMI	YH	SC	HP	CEM	MILK	TEAT	UDDR	FL
+14	-1.3	+65	+115	+.29	+.57	-.3	+1.35	+9.3	+8	+29	+.91	+.96	+1.12

MW	MH	DOC	CLAW	ANGLE	PAP	HS	CW	MARB	RE	FAT
+14	-.4	+17	+.51	+.43	+1.03	+.30	+47	+1.54	+1.07	+.026

$AxH	$AxJ	$M	$W	$F	$G	$B	$C
+254	+213	+97	+79	+100	+101	+201	+358

ACT BW	WW RATIO	YW RATIO	IMF RATIO	RE RATIO	ACT SC
69	100	100	117	99	40

CED	BW	WW	YW	DMI	YH	SC	DOC	HP	CEM	MILK	MW	MH	CW	MB	REA	FAT	TEND	CLAW	ANGL	HS	PAP
35	13	94	82	12	100	5	19	79	96	49	98	100	77	4	6	38	77	57	26	18	36

NON-PARENT MALES

Top 1% UDDER, Top 3% $AxH, Top 3% TEAT, Top 4% $G, Top 4% $M, Top 4% CED, Top 5% $C, Top 5% Marb, Top 10% $AxJ, Top 10% BW, Top 10% DMI, Top 15% $B, Top 15% REA, Top 20% HS, Top 25% $W, Top 25% FL, Top 25% RADG, Top 25% SC

429 Riverbend Black Label M1557

Birth Date: 08-28-2024 | Bull +*21212459 | Tattoo: M1557

+*Riverbend Black Label J1810 / 20342645
- *SG Salvation
  - #+*Baldridge Alternative E125
  - +*MGR JP Rita 7037
- +*E W A 6121 of 3128 Sure Fire
  - #+*G A R Sure Fire
  - +*E W A 3128 of 9067 Weigh Up

+*Vintage Henrietta Pride 0468 / 19825702
- #*GB Fireball 672
  - +*G A R Sure Fire 6404
  - *GB Anticipation 432
- +*Vintage Henrietta Pride 7246
  - #+*Basin Payweight 1682
  - +*PF CC&7 Henrietta Pride 1044

PAP SCORE 48

CED	BW	WW	YW	RADG	DMI	YH	SC	HP	CEM	MILK	TEAT	UDDR	FL
+12	+.4	+73	+133	+.32	+1.14	+.2	+1.08	+12.1	+12	+27	+.18	+.22	+1.01

MW	MH	DOC	CLAW	ANGLE	PAP	HS	CW	MARB	RE	FAT
+82	+.5	+30	+.38	+.45	+1.39	+.18	+61	+1.38	+1.20	+0

$AxH	$AxJ	$M	$W	$F	$G	$B	$C
+247	+224	+65	+73	+109	+96	+206	+332

ACT BW	WW RATIO	YW RATIO	IMF RATIO	RE RATIO	ACT SC
85	100	100	114	86	40

CED	BW	WW	YW	DMI	YH	SC	DOC	HP	CEM	MILK	MW	MH	CW	MB	REA	FAT	TEND	CLAW	ANGL	HS	PAP
11	11	77	59	16	90	67	6	44	47	54	52	56	58	11	12	53	37	5	19	6	35

NON-PARENT MALES

Top 4% $AxH, Top 10% $AxJ, Top 10% $B, Top 10% $G, Top 10% CED, Top 10% Doc, Top 10% HS, Top 10% Marb, Top 10% RADG, Top 10% REA, Top 15% $C, Top 15% CEM, Top 15% Claw, Top 25% $F

Poss Longbow /
A full sister to this multi-trait feature produced Lot 427.

Riverbend Salvation M1553 / Lot 430

430 Riverbend Salvation M1553

Birth Date: 08-26-2024 Bull +*21212867 Tattoo: M1553

*SG Salvation 19559741	#+*Baldridge Alternative E125	Poss Easy Impact 0119
		Baldridge Blackbird A030
	+*MGR JP Rita 7037	#+*Basin Payweight 1682
		*MGR Rita 2145
*RSA Forever Lady 9204 19786127	#*EXAR Monumental 6056B	#3F Epic 4631
		*FWY 7008 of C085 4029
	*RSA Forever Lady 7232	*Janssen Wyatt Earp 5110
		+Rsa Forever Lady 4585 240

PAP SCORE 32

CED	BW	WW	YW	RADG	DMI	YH	SC	HP	CEM	MILK	TEAT	UDDR	FL
+5	+2.2	+84	+147	+.31	+1.55	+.6	+.50	+8.8	+13	+19	+.28	+.44	+.93

MW	MH	DOC	CLAW	ANGLE	PAP	HS	CW	MARB	RE	FAT
+84	+.6	+15	+.46	+.45	+.02	+.85	+79	+1.29	+1.15	-.003

$AxH	$AxJ	$M	$W	$F	$G	$B	$C
+245	+238	+50	+73	+132	+92	+224	+341

ACT BW	WW RATIO	YW RATIO	IMF RATIO	RE RATIO	ACT SC
79	100	100	94	94	37

CED	BW	WW	YW	DMI	YH	SC	DOC	HP	CEM	MILK	MW	MH	CW	MB	REA	FAT	TEND	CLAW	ANGL	HS	PAP
66	59	21	9	84	38	88	80	53	13	69	28	26	5	10	6	15	39	41	27	94	34

NON-PARENT MALES

Top 4% $AxH, Top 4% $AxJ, Top 4% $B, Top 4% $F, Top 10% $C, Top 10% $G, Top 10% CEM, Top 10% CWT, Top 10% REA, Top 15% Marb, Top 15% RADG, Top 15% WW, Top 15% YW, Top 25% Fat

432 Riverbend Ambitious M1662

Birth Date: 09-20-2024 Bull +*21259324 Tattoo: M1662

+*FF Rito Ambitious 20437882	*SEO Ultra Provider	+*G A R Momentum K836
		+*Chair Rock Progress 3023
	*RMRK Rita 0237	*Thomas Edison 6764
		+*RMRK Rita 8232
*CCC Shirley 5010 18272020	#+*Deer Valley Patriot 3222	#*Connealy Capitalist 028
		+*Deer Valley Rita 0274
	CCC Shirley 3004	#*A A R Ten X 7008 S A
		#BLC 3J15 Shirley 160T

PAP SCORE 42

CED	BW	WW	YW	RADG	DMI	YH	SC	HP	CEM	MILK	TEAT	UDDR	FL
+9	+1.8	+76	+133	+.30	+1.11	+.9	+1.20	+11.5	+14	+25	+.46	+.60	+1.00

MW	MH	DOC	CLAW	ANGLE	PAP	HS	CW	MARB	RE	FAT
+97	+1.0	+17	+.49	+.60	+.22	+.17	+70	+1.13	+1.32	-.012

$AxH	$AxJ	$M	$W	$F	$G	$B	$C
+215	+228	+50	+70	+125	+87	+212	+325

ACT BW	WW RATIO	YW RATIO	IMF RATIO	RE RATIO	ACT SC
82	100	100	100	92	39

CED	BW	WW	YW	DMI	YH	SC	DOC	HP	CEM	MILK	MW	MH	CW	MB	REA	FAT	TEND	CLAW	ANGL	HS	PAP
92	96	12	8	78	16	14	38	26	24	64	7	6	3	21	3	16	55	45	93	10	9

NON-PARENT MALES

Top 3% REA, Top 5% $AxJ, Top 5% CEM, Top 10% $AxH, Top 10% $B, Top 10% $F, Top 10% $G, Top 10% HS, Top 15% $C, Top 20% CWT, Top 20% Fat, Top 20% Marb, Top 20% RADG

431 Riverbend Bougie M1593

Birth Date: 09-23-2024 Bull +*21210193 Tattoo: M1593

+*BNWZ Bougie 1588 20200640	*SG Salvation	#+*Baldridge Alternative E125
		+*MGR JP Rita 7037
	+*RB Lady Denver 167-453	#*EXAR Denver 2002B
		+*R B Lady Party 167-305
*CCC Shirley 5010 18272020	#+*Deer Valley Patriot 3222	#*Connealy Capitalist 028
		+*Deer Valley Rita 0274
	CCC Shirley 3004	#*A A R Ten X 7008 S A
		#BLC 3J15 Shirley 160T

PAP SCORE 32

CED	BW	WW	YW	RADG	DMI	YH	SC	HP	CEM	MILK	TEAT	UDDR	FL
+8	+2.5	+83	+148	+.31	+1.39	+.9	+1.09	+12.8	+16	+29	+.47	+.44	+.99

MW	MH	DOC	CLAW	ANGLE	PAP	HS	CW	MARB	RE	FAT
+100	+.8	+5	+.41	+.47	-1.04	+.30	+91	+1.02	+1.13	+.043

$AxH	$AxJ	$M	$W	$F	$G	$B	$C
+232	+247	+57	+80	+155	+75	+230	+355

ACT BW	WW RATIO	YW RATIO	IMF RATIO	RE RATIO	ACT SC
83	100	100	99	102	38

CED	BW	WW	YW	DMI	YH	SC	DOC	HP	CEM	MILK	MW	MH	CW	MB	REA	FAT	TEND	CLAW	ANGL	HS	PAP
44	58	13	7	89	18	30	98	13	3	42	6	17	1	27	11	77	95	28	48	20	19

NON-PARENT MALES

Top 1% $F, Top 1% CEM, Top 2% CWT, Top 3% $AxJ, Top 3% $B, Top 5% $C, Top 10% $AxH, Top 10% REA, Top 15% PAP, Top 15% RADG, Top 15% WW, Top 15% YW, Top 20% $G, Top 20% $W, Top 20% HS, Top 25% Claw

433 Riverbend Ambitious M1667

Birth Date: 10-01-2024 Bull +*21259328 Tattoo: M1667

+*FF Rito Ambitious 20437882	*SEO Ultra Provider	+*G A R Momentum K836
		+*Chair Rock Progress 3023
	*RMRK Rita 0237	*Thomas Edison 6764
		+*RMRK Rita 8232
+*Baldridge Isabel C235 18494573	#+baldridge Xpand x743	#*Hoover Dam
		Baldridge Queen S87
	*Baldridge Isabel Y69	#*Styles Upgrade J59
		+Baldridge Isabel T935

PAP SCORE >50

CED	BW	WW	YW	RADG	DMI	YH	SC	HP	CEM	MILK	TEAT	UDDR	FL
+5	+2.7	+83	+153	+.32	+1.69	+1.0	+1.04	+3.4	+10	+18	+.69	+.69	+.95

MW	MH	DOC	CLAW	ANGLE	PAP	HS	CW	MARB	RE	FAT
+111	+1.1	+27	+.43	+.43	+2.76	+.23	+67	+1.35	+.70	-.004

$AxH	$AxJ	$M	$W	$F	$G	$B	$C
+130	+116	+34	+62	+111	+89	+201	+295

ACT BW	WW RATIO	YW RATIO	IMF RATIO	RE RATIO	ACT SC
78	100	100	96	91	40

CED	BW	WW	YW	DMI	YH	SC	DOC	HP	CEM	MILK	MW	MH	CW	MB	REA	FAT	TEND	CLAW	ANGL	HS	PAP
92	89	5	1	96	15	9	9	99	34	91	4	6	4	6	39	40	75	39	43	9	64

NON-PARENT MALES

Top 10% $G, Top 10% Marb, Top 10% RADG, Top 10% YW, Top 15% $B, Top 15% Doc, Top 15% HS, Top 15% WW, Top 20% UDDER, Top 25% $F, Top 25% CWT, Top 25% Fat, Top 25% TEAT

434 Riverbend Gettysburg M1592

Birth Date: 09-23-2024 Bull +*21219348 Tattoo: M1592

+*EZAR Gettysburg 1061	*WAR Cavalry B063 Z044	#*Connealy Cavalry 1149	
20028170		War CC&7 Z044 X029	
	*Paf Rita 7096	#*Connealy Confidence Plus	
		*Paf Rita 5091	
+*BNWZ Lady 453-0402	#+*Deer Valley Growth Fund	#+*Basin Payweight 1682	
19913776		+*Deer Valley Rita 36113	
	+*RB Lady Denver 167-453	#*EXAR Denver 2002B	PAP SCORE 31
		+*R B Lady Party 167-305	

CED	BW	WW	YW	RADG	DMI	YH	SC	HP	CEM	MILK	TEAT	UDDR	FL
+8	+.6	+86	+161	+.35	+2.05	+.7	+1.43	+6.2	+15	+27	+.74	+.55	+.93

MW	MH	DOC	CLAW	ANGLE	PAP	HS	CW	MARB	RE	FAT
+82	+.6	+20	+.48	+.37	-.46	+.79	+73	+1.20	+1.08	+.018

$AxH	$AxJ	$M	$W	$F	$G	$B	$C
+216	+209	+60	+88	+118	+85	+203	+323

ACT BW	WW RATIO	YW RATIO	IMF RATIO	RE RATIO	ACT SC
84	100	100	122	96	37

CED	BW	WW	YW	DMI	YH	SC	DOC	HP	CEM	MILK	MW	MH	CW	MB	REA	FAT	TEND	CLAW	ANGL	HS	PAP
20	35	27	5	82	60	12	48	96	10	52	35	56	17	8	9	68	98	11	7	96	45

NON-PARENT MALES

Top 3% CEM	Top 10% $AxJ	Top 10% WW	Top 15% CWT	Top 20% PAP
Top 3% RADG	Top 10% $B	Top 15% $C	Top 15% REA	Top 20% SC
Top 4% YW	Top 10% $W	Top 15% $F	Top 15% TEAT	
Top 10% $AxH	Top 10% Angle	Top 15% $G	Top 20% Marb	

Spruce Mtn Rita K8071 / The $180,000 dam of Lot 437.

435 Riverbend Ball of Fire M1594

Birth Date: 09-24-2024 Bull +*21212708 Tattoo: M1594

*RSA Ball of Fire	#*GB Fireball 672	+*G A R Sure Fire 6404	
19901667		*GB Anticipation 432	
	+*RSA Forever Lady 853	#+*S A V Resource 1441	
		+*B I G Prophet of 005 4031	
+*Spruce Mtn CRA Erica 0311	#*E W A Peyton 642	#+*Quaker Hill Manning 4EX9	
19883231		#+*E W A 444 of 968 Progress	
	+*Powell Erica 8363	+*ECO Lombardi 1512	PAP SCORE 38
		+*Williams Prop Erica 255 110	

CED	BW	WW	YW	RADG	DMI	YH	SC	HP	CEM	MILK	TEAT	UDDR	FL
+7	+3.0	+89	+160	+.31	+2.20	+1.0	+1.27	+12.5	+14	+22	+.38	+.50	+1.10

MW	MH	DOC	CLAW	ANGLE	PAP	HS	CW	MARB	RE	FAT
+113	+.9	+22	+.42	+.42	+1.48	+.54	+66	+1.36	+1.15	-.023

$AxH	$AxJ	$M	$W	$F	$G	$B	$C
+201	+211	+71	+75	+104	+97	+201	+332

ACT BW	WW RATIO	YW RATIO	IMF RATIO	RE RATIO	ACT SC
70	100	100	79	95	39

CED	BW	WW	YW	DMI	YH	SC	DOC	HP	CEM	MILK	MW	MH	CW	MB	REA	FAT	TEND	CLAW	ANGL	HS	PAP
57	86	27	14	80	19	54	17	27	17	84	23	26	41	6	17	31	96	21	15	69	57

NON-PARENT MALES

Top 5% $G	Top 10% Fat	Top 15% $AxH	Top 25% Angle
Top 5% CEM	Top 10% Marb	Top 15% $B	Top 25% Claw
Top 5% YW	Top 10% REA	Top 15% $C	
Top 10% $AxJ	Top 10% WW	Top 15% RADG	

437 Riverbend Black Label M1579

Birth Date: 09-03-2024 Bull +*21210190 Tattoo: M1579

*SG Salvation	#+*Baldridge Alternative E125		
+*Riverbend Black Label J1810	+*MGR JP Rita 7037		
20342645	+*E W A 6121 of 3128 Sure Fire	#+*G A R Sure Fire	
		+*E W A 3128 of 9067 Weigh Up	
*Spruce Mtn Rita K8071	#*Jindra Acclaim	*Jindra 3rd Dimension	
19367483		+Jindra Blackbird Lassy 1111	
	+*Crazy K Rita 5053	#*V A R Generation 2100	PAP SCORE 39
		+*SJH Complete of 6108 1564	

CED	BW	WW	YW	RADG	DMI	YH	SC	HP	CEM	MILK	TEAT	UDDR	FL
+15	-.4	+59	+104	+.26	+.59	+.1	+1.01	+11.5	+14	+31	+.02	+.10	+.96

MW	MH	DOC	CLAW	ANGLE	PAP	HS	CW	MARB	RE	FAT
+23	+0	+15	+.34	+.45	-.24	+.69	+47	+1.39	+.62	+.075

$AxH	$AxJ	$M	$W	$F	$G	$B	$C
+205	+165	+70	+70	+97	+84	+182	+306

ACT BW	WW RATIO	YW RATIO	IMF RATIO	RE RATIO	ACT SC
80	100	100	137	100	38

CED	BW	WW	YW	DMI	YH	SC	DOC	HP	CEM	MILK	MW	MH	CW	MB	REA	FAT	TEND	CLAW	ANGL	HS	PAP
3	13	87	74	21	92	45	68	40	45	28	92	84	60	7	48	97	66	5	12	81	25

NON-PARENT MALES

Top 3% CED	Top 15% $AxH	Top 20% Milk	Top 25% PAP
Top 5% CEM	Top 15% $G	Top 25% $AxJ	
Top 10% Claw	Top 15% DMI	Top 25% $B	
Top 10% Marb	Top 20% BW	Top 25% $C	

436 Riverbend Incentive M1556

Birth Date: 08-27-2024 Bull +*21291803 Tattoo: M1556

*SITZ Incentive 704H	#*Sitz Stellar 726D	#*Mohnen Substantial 272	
19677938		*SITZ Pride 200B	
	#*SITZ Barbaramere Nell 53F	*Sitz Invasion 574D	
		SITZ Barbaramere Nell 105D	
+*EXAR Beauty 0937	#+*Deer Valley Growth Fund	#+*Basin Payweight 1682	
19720805		+*Deer Valley Rita 36113	
	+*EXAR Beauty 6055	+*G A R 5050 Data Manager 0536	PAP SCORE 34
		*V A R Beauty 0040	

CED	BW	WW	YW	RADG	DMI	YH	SC	HP	CEM	MILK	TEAT	UDDR	FL
+9	-.1	+69	+118	+.27	+.72	+.4	-.13	+12.4	+10	+27	+.37	+.37	+1.03

MW	MH	DOC	CLAW	ANGLE	PAP	HS	CW	MARB	RE	FAT
+42	+.1	+20	+.24	+.39	+1.35	+.21	+50	+1.07	+.97	+.028

$AxH	$AxJ	$M	$W	$F	$G	$B	$C
+183	+151	+89	+76	+101	+76	+178	+320

ACT BW	WW RATIO	YW RATIO	IMF RATIO	RE RATIO	ACT SC
N/A	100	100	100	100	36

CED	BW	WW	YW	DMI	YH	SC	DOC	HP	CEM	MILK	MW	MH	CW	MB	REA	FAT	TEND	CLAW	ANGL	HS	PAP
25	26	72	57	13	88	89	23	62	42	59	94	93	68	16	41	84	4	1	6	4	42

NON-PARENT MALES

Top 1% Claw	Top 15% Angle	Top 20% $G	Top 25% $B
Top 10% $M	Top 15% HS	Top 20% DMI	Top 25% BW
Top 15% $C	Top 20% $AxH	Top 20% REA	Top 25% Marb

438 Riverbend Black Label M1606

Birth Date: 07-03-2024 Bull +*21259299 Tattoo: M1606

*SG Salvation
+*Riverbend Black Label J1810
20342645 +*E W A 6121 of 3128 Sure Fire

#+*Baldridge Alternative E125
+*MGR JP Rita 7037
#+*G A R Sure Fire
+*E W A 3128 of 9O67 Weigh Up

#+*V A R Power Play 7018
+*Vintage Chloe 9071
19349028 +*DCF Chloe 5769

#+*Basin Payweight 1682
+*Sandpoint Blackbird 8809
#*V A R Discovery 2240
EXAR Chloe 2385

PAP SCORE 32

CED	BW	WW	YW	RADG	DMI	YH	SC	HP	CEM	MILK	TEAT	UDDR	FL
+13	-.5	+68	+125	+.32	+.59	+.6	+.77	+14.3	+15	+38	+.31	+.41	+.98

MW	MH	DOC	CLAW	ANGLE	PAP	HS	CW	MARB	RE	FAT
+66	+.5	+30	+.56	+.56	+.35	+.53	+54	+1.04	+.47	+.022

$AxH	$AxJ	$M	$W	$F	$G	$B	$C
+115	+82	+68	+81	+106	+69	+176	+296

ACT BW	WW RATIO	YW RATIO	IMF RATIO	RE RATIO	ACT SC
68	100	100	83	88	38

CED	BW	WW	YW	DMI	YH	SC	DOC	HP	CEM	MILK	MW	MH	CW	MB	REA	FAT	TEND	CLAW	ANGL	HS	PAP
11	25	50	26	24	41	53	3	2	49	3	37	33	23	31	60	46	98	68	66	62	48

NON-PARENT MALES

Top 3% CEM, Top 3% Milk, Top 10% CED, Top 10% Doc, Top 10% RADG, Top 15% DMI, Top 15% HPreg, Top 20% $W, Top 20% BW, Top 25% $B, Top 25% $G, Top 25% Marb

440 Riverbend True Balance M1635

Birth Date: 08-10-2024 Bull *21259311 Tattoo: M1635

*G A R Home Town
*RSA True Balance 1311
20129422 *RSA Forever Lady 9204

#+*G A R Ashland
+*Chair Rock Sure Fire 6095
#*EXAR Monumental 6056B
*RSA Forever Lady 7232

#*GB Fireball 672
+*Pollard Rita 2728
20523034 +*PF Rita 6570

+*G A R Sure Fire 6404
*GB Anticipation 432
#*V A R Generation 2100
+*PF 7008 Rita 3528

PAP SCORE >50

CED	BW	WW	YW	RADG	DMI	YH	SC	HP	CEM	MILK	TEAT	UDDR	FL
+15	-1.4	+72	+125	+.28	+1.00	+.2	+.78	+6.8	+15	+25	+.52	+.65	+.99

MW	MH	DOC	CLAW	ANGLE	PAP	HS	CW	MARB	RE	FAT
+34	-.1	+26	+.70	+.44	-.22	+0	+63	+1.66	+1.49	-.044

$AxH	$AxJ	$M	$W	$F	$G	$B	$C
+290	+263	+71	+80	+117	+117	+235	+376

ACT BW	WW RATIO	YW RATIO	IMF RATIO	RE RATIO	ACT SC
62	97	101	123	120	38

CED	BW	WW	YW	DMI	YH	SC	DOC	HP	CEM	MILK	MW	MH	CW	MB	REA	FAT	TEND	CLAW	ANGL	HS	PAP
9	10	58	67	35	77	24	17	96	10	67	88	91	25	6	2	4	61	100	72	2	10

NON-PARENT MALES

Top 1% $AxH, Top 1% $G, Top 1% REA, Top 2% $AxJ, Top 2% $C, Top 2% HS, Top 3% CED, Top 3% CEM, Top 3% Marb, Top 4% Fat, Top 10% BW, Top 15% $F, Top 20% $W, Top 20% Doc, Top 25% PAP, Top 25% UDDER

439 Riverbend True Balance M1650

Birth Date: 09-08-2024 Bull *21259320 Tattoo: M1650

*G A R Home Town
*RSA True Balance 1311
20129422 *RSA Forever Lady 9204

#+*G A R Ashland
+*Chair Rock Sure Fire 6095
#*EXAR Monumental 6056B
*RSA Forever Lady 7232

*E & B Wildcat 9402
*Spruce Mtn Maggie 2532
20441903 +*2 Bar Fireball 0630

+*GAR Discovery 6737H
E&B Lady Plus 643
#*GB Fireball 672
+*2 Bar Acclaim 8621

PAP SCORE 39

CED	BW	WW	YW	RADG	DMI	YH	SC	HP	CEM	MILK	TEAT	UDDR	FL
+19	-.4	+82	+144	+.29	+1.56	+.6	+1.10	+11.4	+17	+31	+.96	+1.06	+1.01

MW	MH	DOC	CLAW	ANGLE	PAP	HS	CW	MARB	RE	FAT
+59	+.3	+15	+.50	+.43	-.73	+.11	+63	+1.74	+1.10	+.014

$AxH	$AxJ	$M	$W	$F	$G	$B	$C
+264	+243	+92	+94	+110	+112	+223	+381

ACT BW	WW RATIO	YW RATIO	IMF RATIO	RE RATIO	ACT SC
68	110	117	133	120	38

CED	BW	WW	YW	DMI	YH	SC	DOC	HP	CEM	MILK	MW	MH	CW	MB	REA	FAT	TEND	CLAW	ANGL	HS	PAP
14	33	28	44	63	55	24	52	54	13	23	89	84	17	3	16	28	29	63	39	6	11

NON-PARENT MALES

Top 1% CED, Top 1% CEM, Top 1% UDDER, Top 2% $AxH, Top 2% $C, Top 2% $G, Top 2% TEAT, Top 3% $AxJ, Top 3% Marb, Top 4% $W, Top 5% $B, Top 5% HS, Top 10% $M, Top 15% PAP, Top 15% REA, Top 20% BW, Top 20% Milk, Top 20% WW, Top 20% YW, Top 25% $F, Top 25% RADG

441 Riverbend Bougie M1645

Birth Date: 08-27-2024 Bull +*21259316 Tattoo: M1645

*SG Salvation
+*BNWZ Bougie 1588
20200640 +*RB Lady Denver 167-453

#+*Baldridge Alternative E125
+*MGR JP Rita 7037
#*EXAR Denver 2002B
+*R B Lady Party 167-305

+*EZAR Step Up 9178
+*EPF Rita J105
20175095 +*Ogeechee Momentum 664

*G A R Big Step K715
+*Basin Lucy 4261
#*G A R Momentum
+*G A R Daybreak N542

PAP SCORE 38

CED	BW	WW	YW	RADG	DMI	YH	SC	HP	CEM	MILK	TEAT	UDDR	FL
+5	+1.5	+76	+136	+.33	+.77	+.9	+1.03	+9.7	+11	+27	+.62	+.65	+1.00

MW	MH	DOC	CLAW	ANGLE	PAP	HS	CW	MARB	RE	FAT
+90	+.8	+19	+.37	+.37	+.29	+.62	+83	+1.37	+.91	+.029

$AxH	$AxJ	$M	$W	$F	$G	$B	$C
+246	+244	+61	+73	+153	+90	+244	+377

ACT BW	WW RATIO	YW RATIO	IMF RATIO	RE RATIO	ACT SC
69	100	100	78	100	40

CED	BW	WW	YW	DMI	YH	SC	DOC	HP	CEM	MILK	MW	MH	CW	MB	REA	FAT	TEND	CLAW	ANGL	HS	PAP
78	65	39	17	55	19	49	73	56	30	54	19	11	6	15	33	54	88	5	4	67	60

NON-PARENT MALES

Top 1% $F, Top 2% $B, Top 2% $C, Top 3% $AxJ, Top 4% $AxH, Top 5% CWT, Top 10% $G, Top 10% Angle, Top 10% Marb, Top 10% RADG, Top 15% Claw, Top 20% DMI, Top 25% CEM, Top 25% UDDER, Top 25% YW

442 Riverbend Ambitious M1649

Birth Date: 09-07-2024 Bull +*21259319 Tattoo: M1649

*SEO Ultra Provider
+*FF Rito Ambitious
20437882 *RMRK Rita 0237

+*G A R Momentum K836
+*Chair Rock Progress 3023
*Thomas Edison 6764
+*RMRK Rita 8232

*Sitz Resilient 10208
*Spring Cove Melody 113
20003941 *Spring Cove Melody 877

#*Sitz Stellar 726D
*Sitz Miss Burgess 1856
#*C C A Emblazon 702
*Spring Cove Melody 381

PAP SCORE 46

CED	BW	WW	YW	RADG	DMI	YH	SC	HP	CEM	MILK	TEAT	UDDR	FL
+4	+4.3	+99	+173	+.33	+1.79	+.7	+1.76	+13.2	+11	+13	+.49	+.55	+1.09

MW	MH	DOC	CLAW	ANGLE	PAP	HS	CW	MARB	RE	FAT
+125	+.7	+22	+.36	+.44	+.16	+.25	+74	+1.55	+.50	+.065

$AxH	$AxJ	$M	$W	$F	$G	$B	$C
+160	+127	+68	+69	+117	+91	+209	+339

ACT BW	WW RATIO	YW RATIO	IMF RATIO	RE RATIO	ACT SC
74	102	107	101	90	40

CED	BW	WW	YW	DMI	YH	SC	DOC	HP	CEM	MILK	MW	MH	CW	MB	REA	FAT	TEND	CLAW	ANGL	HS	PAP
91	89	2	2	97	34	4	32	13	17	96	4	21	5	3	59	81	82	18	34	16	18

NON-PARENT MALES

Top 1% YW, Top 2% WW, Top 5% Marb, Top 10% $B, Top 10% $C, Top 10% $G, Top 10% Claw, Top 10% RADG, Top 10% SC, Top 15% $F, Top 15% CWT, Top 15% HS, Top 25% CEM

443 Riverbend Craftsman M1608

Birth Date: 07-04-2024 Bull +*21261685 Tattoo: M1608

*Connealy Craftsman 20132505
*Sitz Resilient 10208
#*Black Cathy of Conanga 8521
#*Sitz Stellar 726D
*Sitz Miss Burgess 1856
*Connealy Niobrara 5451
Black Carla of Conanga 450

+*Optum's Rita 0510 20013105
#+*Deer Valley Growth Fund
*Deer Valley Rita77105
#+*Basin Payweight 1682
+*Deer Valley Rita 36113
#+*MGR Treasure
*Deer Valley Rita 5646

PAP SCORE >50

CED	BW	WW	YW	RADG	DMI	YH	SC	HP	CEM	MILK	TEAT	UDDR	FL
+4	+2.3	+90	+153	+.30	+1.50	+.7	-.27	+14.6	+11	+22	+.34	+.34	+1.00

MW	MH	DOC	CLAW	ANGLE	PAP	HS	CW	MARB	RE	FAT
+58	+.6	+21	+.32	+.37	+4.07	+.25	+65	+1.11	+.66	+.073

$AxH	$AxJ	$M	$W	$F	$G	$B	$C
+179	+173	+101	+89	+104	+71	+175	+328

ACT BW	WW RATIO	YW RATIO	IMF RATIO	RE RATIO	ACT SC
69	100	100	133	112	36

CED	BW	WW	YW	DMI	YH	SC	DOC	HP	CEM	MILK	MW	MH	CW	MB	REA	FAT	TEND	CLAW	ANGL	HS	PAP
53	61	11	26	62	62	91	78	13	31	82	74	59	34	11	45	93	6	2	6	20	91

NON-PARENT MALES

Top 3% $M
Top 4% Claw
Top 10% $W
Top 10% Angle
Top 10% WW
Top 10% YW
Top 15% $C
Top 15% HPreg
Top 15% HS
Top 20% $AxH
Top 20% $AxJ
Top 20% Marb
Top 20% RADG
Top 25% $G
Top 25% CEM

446 Riverbend Pacific M2287

Birth Date: 06-27-2024 Bull *21105616 Tattoo: M2287

+*Sterling Pacific 904 19444025
#+*Hoover No Doubt
+*Baldridge Isabel B082
#*Mogck Bullseye
*Miss Blackcap Ellston J2
#+*G A R Prophet
*Baldridge Isabel Y69

+*Riverbend Rita E1611 19071343
#+*Quaker Hill Rampage 0A36
+*Rita 9Q15 of Rita 5F56 GHM
#MCC Daybreak
+*QHF Blackcap 6E2 of4V16 4355
#Gardens Highmark
+*Rita 5F56 of 1I98 FD

PAP SCORE 43

CED	BW	WW	YW	RADG	DMI	YH	SC	HP	CEM	MILK	TEAT	UDDR	FL
+8	+1.0	+71	+121	+.26	+.97	+.6	+1.13	+9.1	+10	+11	+.81	+.72	+1.06

MW	MH	DOC	CLAW	ANGLE	PAP	HS	CW	MARB	RE	FAT
+75	+.6	+22	+.31	+.31	-.10	+.34	+62	+.99	+1.14	-.018

$AxH	$AxJ	$M	$W	$F	$G	$B	$C
+199	+197	+64	+50	+114	+78	+193	+314

ACT BW	WW RATIO	YW RATIO	IMF RATIO	RE RATIO	ACT SC
70	96	95	70	101	42

CED	BW	WW	YW	DMI	YH	SC	DOC	HP	CEM	MILK	MW	MH	CW	MB	REA	FAT	TEND	CLAW	ANGL	HS	PAP
24	35	25	32	48	51	28	48	88	32	97	34	32	11	34	5	7	12	3	2	32	35

NON-PARENT MALES

Top 2% Angle
Top 3% Claw
Top 10% REA
Top 10% TEAT
Top 15% $AxH
Top 15% $AxJ
Top 15% $B
Top 15% Fat
Top 15% UDDER
Top 20% $C
Top 20% $F
Top 20% $G
Top 25% PAP

444 Riverbend Gettysburg M1640

Birth Date: 08-22-2024 Bull +*21261509 Tattoo: M1640

+*EZAR Gettysburg 1061 20028170
*WAR Cavalry B063 Z044
*Paf Rita 7096
#*Connealy Cavalry 1149
War CC&7 Z044 X029
#*Connealy Confidence Plus
*Paf Rita 5091

+*Pollard Henrietta Pride 1213 20086995
+*EXAR Guru 8719B
+*PF 2002B HenriettaPride 4507
#*EXAR Monumental 6056B
+*EXAR Blackcap 9384
#*EXAR Denver 2002B
+*Sitz Henrietta Pride 643T

PAP SCORE 32

CED	BW	WW	YW	RADG	DMI	YH	SC	HP	CEM	MILK	TEAT	UDDR	FL
+5	+2.0	+80	+138	+.26	+1.83	+.6	+1.22	+12.4	+14	+28	+.73	+.63	+1.03

MW	MH	DOC	CLAW	ANGLE	PAP	HS	CW	MARB	RE	FAT
+80	+.2	+21	+.56	+.45	-2.29	+.77	+72	+1.20	+1.02	+.007

$AxH	$AxJ	$M	$W	$F	$G	$B	$C
+185	+158	+74	+81	+109	+85	+194	+326

ACT BW	WW RATIO	YW RATIO	IMF RATIO	RE RATIO	ACT SC
73	100	100	91	101	41

CED	BW	WW	YW	DMI	YH	SC	DOC	HP	CEM	MILK	MW	MH	CW	MB	REA	FAT	TEND	CLAW	ANGL	HS	PAP
48	67	43	51	64	85	38	54	31	10	65	72	92	33	9	19	30	100	52	41	82	7

NON-PARENT MALES

Top 3% PAP
Top 5% CEM
Top 15% $B
Top 15% $C
Top 15% $G
Top 15% CWT
Top 20% $AxH
Top 20% $W
Top 20% Marb
Top 20% REA
Top 20% TEAT
Top 20% WW
Top 25% $AxJ
Top 25% $F
Top 25% YW

Pine View Red State / A son sells as Lot 447.

445 Riverbend Bougie M2330

Birth Date: 06-30-2024 Bull +*21105682 Tattoo: M2330

+*BNWZ Bougie 1588 20200640
*SG Salvation
+*RB Lady Denver 167-453
#+*Baldridge Alternative E125
+*MGR JP Rita 7037
#*EXAR Denver 2002B
+*R B Lady Party 167-305

+*Chair Rock Sure Fire 7003 18789787
#+*G A R Sure Fire
+*Chair Rock Prophet 3054
*Connealy In Sure 8524
+Chair Rock 5050 G A R 8086
#+*G A R Prophet
+*Chair Rock 5050 G A R 1131

PAP SCORE >50

CED	BW	WW	YW	RADG	DMI	YH	SC	HP	CEM	MILK	TEAT	UDDR	FL
+3	+3.2	+87	+153	+.31	+1.68	+.4	+1.68	+6.6	+4	+28	+.62	+.58	+.96

MW	MH	DOC	CLAW	ANGLE	PAP	HS	CW	MARB	RE	FAT
+93	+.6	+36	+.26	+.37	+3.23	+.22	+93	+1.46	+1.26	+.054

$AxH	$AxJ	$M	$W	$F	$G	$B	$C
+288	+272	+67	+83	+157	+97	+254	+396

ACT BW	WW RATIO	YW RATIO	IMF RATIO	RE RATIO	ACT SC
70	100	100	104	115	43

CED	BW	WW	YW	DMI	YH	SC	DOC	HP	CEM	MILK	MW	MH	CW	MB	REA	FAT	TEND	CLAW	ANGL	HS	PAP
74	76	14	9	85	65	15	5	97	78	64	20	41	3	6	21	87	99	2	6	13	93

NON-PARENT MALES

Top 1% $AxH
Top 1% $AxJ
Top 1% $B
Top 1% $C
Top 1% $F
Top 1% CWT
Top 1% Claw
Top 1% Doc
Top 4% REA
Top 5% $G
Top 10% Angle
Top 10% Marb
Top 10% SC
Top 10% WW
Top 10% YW
Top 15% $W
Top 15% HS
Top 15% RADG

447 Riverbend Red State M2282

Birth Date: 06-26-2024 Bull *21105718 Tattoo: M2282

+*Pine View Red State 20345723
+*HPCA Vercingetorix
+*Pine View Ruby C001
#+*G A R Ashland
*H P C A Sure Fire P245
#+baldridge Xpand x743
+*44 Ruby 2225

Riverbend Jannet C1368 18235308
#+*V A R Reserve 1111
#Riverbend Jannet Y1180
#*B/R New Day 454
+*Sandpoint Blackbird 8809
#*Connealy Consensus 7229
+Riverbend Jannet 875T

PAP SCORE 43

CED	BW	WW	YW	RADG	DMI	YH	SC	HP	CEM	MILK	TEAT	UDDR	FL
+10	+.4	+67	+125	+.32	+.90	+.5	+.78	+14.1	+11	+22	+.41	+.36	+1.15

MW	MH	DOC	CLAW	ANGLE	PAP	HS	CW	MARB	RE	FAT
+69	+.4	+18	+.47	+.43	+1.42	+.09	+57	+.88	+.84	+.046

$AxH	$AxJ	$M	$W	$F	$G	$B	$C
+176	+158	+76	+59	+112	+64	+176	+304

ACT BW	WW RATIO	YW RATIO	IMF RATIO	RE RATIO	ACT SC
75	95	97	111	90	40

CED	BW	WW	YW	DMI	YH	SC	DOC	HP	CEM	MILK	MW	MH	CW	MB	REA	FAT	TEND	CLAW	ANGL	HS	PAP
77	73	29	9	65	35	43	81	8	29	79	29	29	14	47	14	82	60	36	16	1	48

NON-PARENT MALES

Top 4% HS
Top 10% RADG
Top 15% FL
Top 15% HPreg
Top 20% $AxH
Top 20% $F
Top 20% CED
Top 25% $AxJ
Top 25% $B
Top 25% $C
Top 25% CEM
Top 25% DMI

448 Riverbend Blue Collar M2005

Birth Date: 06-11-2024 Bull *21105245 Tattoo: M2005

#*Tehama Patriarch F028		#*S S Niagara Z29
*Cherry Crk Blue Collar G275		Tehama Elite Blackbird D826
19800734	Cherry Crk Envita B211 S	#+*KM Broken Bow 002
		+Cherry Crk Envita 1042 S
#+*Baldridge Alternative E125		Poss Easy Impact 0119
*Riverbend Lucy K1172		Baldridge Blackbird A030
20574695	*Riverbend Lucy G754	+*Riverbend Waylon D680
		+*Riverbend Lucy A670

PAP SCORE 38

CED	BW	WW	YW	RADG	DMI	YH	SC	HP	CEM	MILK	TEAT	UDDR	FL
+4	+2.0	+74	+127	+.23	+1.51	+1.0	+1.14	+12.8	+12	+29	+.32	+.26	+.99

MW	MH	DOC	CLAW	ANGLE	PAP	HS	CW	MARB	RE	FAT
+105	+1.1	+35	+.50	+.47	+.17	+.50	+54	+.78	+1.19	-.015

$AxH	$AxJ	$M	$W	$F	$G	$B	$C
+126	+147	+52	+70	+88	+68	+157	+256

ACT BW	WW RATIO	YW RATIO	IMF RATIO	RE RATIO	ACT SC
76	105	103	N/A	N/A	37

	CED	BW	WW	YW	DMI	YH	SC	DOC	HP	CEM	MILK	MW	MH	CW	MB	REA	FAT	TEND	CLAW	ANGL	HS	PAP
	37	27	34	50	65	17	25	2	15	3	25	28	19	44	68	9	50	12	40	27	49	28

NON-PARENT MALES

Top 1% Doc **Top 10% REA** **Top 15% CEM** **Top 15% Fat**

451 Riverbend SharpShooter M2268

Birth Date: 06-26-2024 Bull *21109678 Tattoo: M2268

#*Casino Bomber N33		#+*KM Broken Bow 002
*Riverbend Sharp Shooter		#*Casino Annie K48
19592924	+*EXAR Blackbird 7846	#*V A R Discovery 2240
		+*Spruce Mtn Blackbird 2318
#SydGen Enhance		#*SydGen Exceed 3223
Riverbend Blackbird G1371		SydGen Rita 2618
19594601	Riverbend Blackbird Z1385	#*Connealy Forward
		+Riverbend Blackbird W1541

PAP SCORE 45

CED	BW	WW	YW	RADG	DMI	YH	SC	HP	CEM	MILK	TEAT	UDDR	FL
+7	+1.4	+66	+114	+.25	+.96	+.6	+.38	+12.2	+6	+30	+.24	+.41	+1.05

MW	MH	DOC	CLAW	ANGLE	PAP	HS	CW	MARB	RE	FAT
+55	+.3	+31	+.68	+.66	+2.46	+.68	+49	+.75	+.36	+.021

$AxH	$AxJ	$M	$W	$F	$G	$B	$C
+47	+25	+59	+71	+95	+54	+149	+252

ACT BW	WW RATIO	YW RATIO	IMF RATIO	RE RATIO	ACT SC
60	85	90	81	97	36

	CED	BW	WW	YW	DMI	YH	SC	DOC	HP	CEM	MILK	MW	MH	CW	MB	REA	FAT	TEND	CLAW	ANGL	HS	PAP
	51	45	79	83	17	74	77	7	43	81	42	88	89	67	43	96	62	13	95	98	83	74

NON-PARENT MALES

Top 4% Doc **Top 25% Milk**

449 Riverbend Fireball M2512

Birth Date: 07-10-2024 Bull *21165156 Tattoo: M2512

#*GB Fireball 672		+*G A R Sure Fire 6404
+*Riverbend Fireball J1931		*GB Anticipation 432
20233797	+*Vintage Blackbird 5481	#*V A R Discovery 2240
		+*Dubas Blackbird A22
*VAR Delivery 7007		#*V A R Discovery 2240
*Riverbend Royal Lass J1001		+*VC Rita 5087
20106823	*EXAR Royal Lass 6048	#+*Quaker Hill Rampage 0A36
		*EXAR Royal Lass 2617

PAP SCORE >50

CED	BW	WW	YW	RADG	DMI	YH	SC	HP	CEM	MILK	TEAT	UDDR	FL
+1	+4.0	+83	+145	+.26	+1.92	+.6	+1.93	+11.1	+14	+11	+.29	+.42	+.89

MW	MH	DOC	CLAW	ANGLE	PAP	HS	CW	MARB	RE	FAT
+85	+.7	+14	+.51	+.35	+4.71	+.13	+62	+1.17	+1.40	-.025

$AxH	$AxJ	$M	$W	$F	$G	$B	$C
+201	+201	+42	+53	+105	+90	+196	+296

ACT BW	WW RATIO	YW RATIO	IMF RATIO	RE RATIO	ACT SC
80	97	103	87	110	41

	CED	BW	WW	YW	DMI	YH	SC	DOC	HP	CEM	MILK	MW	MH	CW	MB	REA	FAT	TEND	CLAW	ANGL	HS	PAP
	96	97	12	23	96	52	24	52	73	8	99	27	38	23	8	5	14	97	49	4	5	95

NON-PARENT MALES

Top 10% $AxH **Top 10% $F** **Top 10% REA** **Top 25% $W**
Top 10% $AxJ **Top 10% HS** **Top 15% $G** **Top 25% YW**
Top 10% $B **Top 10% Milk** **Top 15% CWT**
Top 10% $C **Top 10% RADG** **Top 15% Marb**

452 Riverbend Empower M2419

Birth Date: 08-18-2024 Bull *21105749 Tattoo: M2419

*Sitz Intuition		#*Sitz Profile 1160
+*SITZ Empower 748K		+*Sitz Florabelle Fanny 5053
20288137	*SITZ Pride 200B	#*Connealy Final Product
		#+*Sitz Pride 308Y
+*Riverbend Endless		#*EXAR Monumental 6056B
*Riverbend Erica J1056		+*Spruce Mtn Blackbird 2318
20157024	*Riverbend Erica G1208	#*S S Niagara Z29
		+*Riverbend Erica D1729

PAP SCORE 43

CED	BW	WW	YW	RADG	DMI	YH	SC	HP	CEM	MILK	TEAT	UDDR	FL
+3	+3.7	+78	+140	+.28	+1.75	+.5	+1.64	+14.8	+7	+28	+.94	+.80	+1.02

MW	MH	DOC	CLAW	ANGLE	PAP	HS	CW	MARB	RE	FAT
+101	+.5	+24	+.60	+.64	+2.17	+.60	+62	+.41	+.83	-.029

$AxH	$AxJ	$M	$W	$F	$G	$B	$C
+103	+84	+61	+68	+98	+46	+145	+249

ACT BW	WW RATIO	YW RATIO	IMF RATIO	RE RATIO	ACT SC
85	115	109	83	103	42

	CED	BW	WW	YW	DMI	YH	SC	DOC	HP	CEM	MILK	MW	MH	CW	MB	REA	FAT	TEND	CLAW	ANGL	HS	PAP
	22	40	61	41	76	84	52	17	7	36	70	36	75	73	84	68	9	79	92	100	76	60

NON-PARENT MALES

Top 2% TEAT **Top 10% Fat** **Top 10% SC** **Top 25% WW**
Top 5% UDDER **Top 10% HPreg** **Top 20% YW**

450 Riverbend Fireball M2375

Birth Date: 07-19-2024 Bull *21109681 Tattoo: M2375

#*GB Fireball 672		+*G A R Sure Fire 6404
+*Riverbend Fireball J1931		*GB Anticipation 432
20233797	+*Vintage Blackbird 5481	#*V A R Discovery 2240
		+*Dubas Blackbird A22
#+*Baldridge Alternative E125		Poss Easy Impact 0119
+*Riverbend Blackbird J1136		Baldridge Blackbird A030
20192051	+*Vintage Blackbird 7260	#+*Basin Payweight 1682
		+*Sandpoint Blackbird 8809

PAP SCORE 34

CED	BW	WW	YW	RADG	DMI	YH	SC	HP	CEM	MILK	TEAT	UDDR	FL
+7	+2.8	+69	+118	+.25	+1.05	+.8	+1.82	+11.1	+12	+17	+.43	+.41	+1.00

MW	MH	DOC	CLAW	ANGLE	PAP	HS	CW	MARB	RE	FAT
+78	+.9	+11	+.43	+.40	-2.02	+.54	+60	+.92	+1.38	-.025

$AxH	$AxJ	$M	$W	$F	$G	$B	$C
+177	+188	+50	+50	+109	+78	+187	+293

ACT BW	WW RATIO	YW RATIO	IMF RATIO	RE RATIO	ACT SC
85	103	94	100	101	42

	CED	BW	WW	YW	DMI	YH	SC	DOC	HP	CEM	MILK	MW	MH	CW	MB	REA	FAT	TEND	CLAW	ANGL	HS	PAP
	56	56	71	72	22	50	9	45	59	30	97	60	33	46	34	2	7	99	37	25	43	3

NON-PARENT MALES

Top 2% REA **Top 10% SC** **Top 20% $AxH** **Top 20% Angle**
Top 4% PAP **Top 15% $AxJ** **Top 20% $B** **Top 25% $F**
Top 10% Fat **Top 15% CEM** **Top 20% $G**

Vintage Blackbird 7260 / The $200,000 foundation Riverbend Ranch Blackbird and granddam of Lot 450.

453 Riverbend Maverick M2385

Birth Date: 07-22-2024 Bull *21105634 Tattoo: M2385

+*Linz Maverick 0604	#*Poss Maverick	#+*Basin Payweight 1682
19861256		Poss Pride 5163
	+*Linz Lady Inn 3276-6166	#*MAR Innovation 251
		*RB Lady Tombstone 02-3276
*Riverbend Lucy G347	#SydGen Enhance	#*SydGen Exceed 3223
19517718		SydGen Rita 2618
	+*Hedgewood Lucy 627	*Baldridge Willie Y34
		+*Riverbend Lucy Z1165

PAP SCORE 43

CED	BW	WW	YW	RADG	DMI	YH	SC	HP	CEM	MILK	TEAT	UDDR	FL
+2	+1.9	+66	+108	+.25	+.20	+.1	+1.64	+7.2	-8	+31	+.51	+.56	+1.07

MW	MH	DOC	CLAW	ANGLE	PAP	HS	CW	MARB	RE	FAT
+31	+0	+33	+.48	+.47	+3.32	+.81	+41	+.91	+.18	+.067

$AxH	$AxJ	$M	$W	$F	$G	$B	$C
+54	+7	+64	+75	+84	+56	+141	+247

ACT BW	WW RATIO	YW RATIO	IMF RATIO	RE RATIO	ACT SC
85	99	91	88	81	41

CED	BW	WW	YW	DMI	YH	SC	DOC	HP	CEM	MILK	MW	MH	CW	MB	REA	FAT	TEND	CLAW	ANGL	HS	PAP
83	41	73	83	5	98	19	10	95	100	24	93	94	78	22	87	95	42	43	68	90	92

NON-PARENT MALES

Top 2% Doc | Top 3% DMI | Top 10% SC | Top 20% Milk

455 Riverbend Black Label M1736

Birth Date: 09-14-2024 Bull *21252492 Tattoo: M1736

+*Riverbend Black Label J1810	*SG Salvation	#+*Baldridge Alternative E125
20342645		+*MGR JP Rita 7037
	+*E W A 6121 of 3128 Sure Fire	#+*G A R Sure Fire
		+*E W A 3128 of 9067 Weigh Up
*Audley Miss Burgess J254	*G A R Home Town	#+*G A R Ashland
20267385		+*Chair Rock Sure Fire 6095
	*K C F Miss Beef Bank C723	Connealy Beef Bank
		K C F Miss Producer Z593

PAP SCORE 38

CED	BW	WW	YW	RADG	DMI	YH	SC	HP	CEM	MILK	TEAT	UDDR	FL
+7	+.5	+76	+150	+.35	+1.79	+.9	+1.35	+11.5	+12	+30	+.24	+.46	+1.08

MW	MH	DOC	CLAW	ANGLE	PAP	HS	CW	MARB	RE	FAT
+78	+.9	+22	+.59	+.48	+1.81	+.39	+79	+1.22	+.79	+.033

$AxH	$AxJ	$M	$W	$F	$G	$B	$C
+200	+192	+64	+76	+135	+81	+217	+345

ACT BW	WW RATIO	YW RATIO	IMF RATIO	RE RATIO	ACT SC
76	95	103	94	90	38

CED	BW	WW	YW	DMI	YH	SC	DOC	HP	CEM	MILK	MW	MH	CW	MB	REA	FAT	TEND	CLAW	ANGL	HS	PAP
35	28	47	3	94	12	14	43	27	15	35	27	16	3	16	20	36	92	76	43	26	55

NON-PARENT MALES

Top 3% $F | Top 10% CWT | Top 15% $G | Top 25% SC
Top 3% RADG | Top 10% YW | Top 15% CEM
Top 10% $B | Top 15% $AxH | Top 15% Marb
Top 10% $C | Top 15% $AxJ | Top 25% Milk

44 Ruby 2357 / The $500,000 now-deceased grandam of Lot 454.

456 Riverbend Kindred M1711

Birth Date: 08-24-2024 Bull +*21252596 Tattoo: M1711

*K A Kindred	#*GB Fireball 672	+*G A R Sure Fire 6404
20446645		*GB Anticipation 432
	*K A Miss High Weigh 862	+*E W A High Weigh 3123
		K A Miss Discovery 5163
+*Baldridge Isabel E294	#+*Basin Payweight 1682	#+*Basin Payweight 006S
18812459		21AR O Lass 7017
	*Baldridge Isabel Y69	#*Styles Upgrade J59
		+Baldridge Isabel T935

PAP SCORE >50

CED	BW	WW	YW	RADG	DMI	YH	SC	HP	CEM	MILK	TEAT	UDDR	FL
+5	+2.0	+88	+154	+.32	+1.47	+.7	+1.32	+8.8	+10	+20	+.57	+.71	+.97

MW	MH	DOC	CLAW	ANGLE	PAP	HS	CW	MARB	RE	FAT
+98	+.8	+27	+.47	+.39	+4.83	+.77	+78	+1.21	+.71	+.047

$AxH	$AxJ	$M	$W	$F	$G	$B	$C
+181	+151	+62	+77	+132	+79	+211	+336

ACT BW	WW RATIO	YW RATIO	IMF RATIO	RE RATIO	ACT SC
90	99	105	105	96	39

CED	BW	WW	YW	DMI	YH	SC	DOC	HP	CEM	MILK	MW	MH	CW	MB	REA	FAT	TEND	CLAW	ANGL	HS	PAP
75	74	11	10	70	72	21	3	97	32	86	36	47	8	9	43	75	94	18	4	64	98

NON-PARENT MALES

Top 4% $F | Top 10% RADG | Top 15% Angle | Top 20% $AxH
Top 10% $B | Top 10% WW | Top 15% Doc | Top 25% $W
Top 10% $C | Top 10% YW | Top 15% Marb | Top 25% SC
Top 10% CWT | Top 15% $G | Top 15% UDDER

454 Riverbend WreckingBall M2247

Birth Date: 06-26-2024 Bull *21159979 Tattoo: M2247

*4 Sons Wrecking Ball 1H47	#*GB Fireball 672	+*G A R Sure Fire 6404
19728276	Mill Brae PW Queen 7078	*GB Anticipation 432
		#+*Basin Payweight 1682
		Mill Brae Ident Queen 4111
+*Riverbend Ruby F1699	#*Byergo Black Magic 3348	*Silveiras Conversion 8064
19436638		*Byergo Elia Cupcake 5900
	+*44 Ruby 2357	#*Connealy Capitalist 028
		+*44 Ruby X110

PAP SCORE 42

CED	BW	WW	YW	RADG	DMI	YH	SC	HP	CEM	MILK	TEAT	UDDR	FL
+3	+3.1	+80	+138	+.29	+1.25	+.5	+1.47	+13.0	+12	+20	+.67	+.54	+1.05

MW	MH	DOC	CLAW	ANGLE	PAP	HS	CW	MARB	RE	FAT
+82	+.4	+13	+.59	+.46	-.94	+.38	+63	+.76	+.92	+.016

$AxH	$AxJ	$M	$W	$F	$G	$B	$C
+165	+147	+66	+66	+114	+61	+176	+294

ACT BW	WW RATIO	YW RATIO	IMF RATIO	RE RATIO	ACT SC
75	94	96	79	86	40

CED	BW	WW	YW	DMI	YH	SC	DOC	HP	CEM	MILK	MW	MH	CW	MB	REA	FAT	TEND	CLAW	ANGL	HS	PAP
34	51	40	41	43	72	9	63	29	2	90	48	73	36	38	21	78	75	72	16	32	21

NON-PARENT MALES

Top 2% $AxH | Top 10% $C | Top 10% Doc | Top 10% YW | Top 25% Angle
Top 3% $AxJ | Top 10% $G | Top 10% RADG | Top 15% $W | Top 25% Milk
Top 5% $B | Top 10% CEM | Top 10% REA | Top 15% Marb
Top 5% $F | Top 10% CWT | Top 10% WW | Top 15% SC

457 Riverbend Craftsman M690

Birth Date: 05-11-2024 Bull 21208496 Tattoo: M690

*Connealy Craftsman	*Sitz Resilient 10208	#*Sitz Stellar 726D
20132505		*Sitz Miss Burgess 1856
	#*Black Cathy of Conanga 8521	*Connealy Niobrara 5451
		Black Carla of Conanga 450
AMW Blackcap 2237	+*Riverbend Combustion H079	+*G A R Combustion
20573637		+*Vintage Ruby 7020
	+*AMW Blackcap 1305	#*Sitz Upward 307R
		+Sandpoint Blackcap 7959

PAP SCORE 45

CED	BW	WW	YW	RADG	DMI	YH	SC	HP	CEM	MILK	TEAT	UDDR	FL
-1	+3.4	+81	+139	+.26	+1.72	+.9	+.46	+14.3	+3	+47	+.67	+.47	+1.08

MW	MH	DOC	CLAW	ANGLE	PAP	HS	CW	MARB	RE	FAT
+39	+.7	+15	+.46	+.46	+2.99	+.68	+76	+.68	+1.12	+.037

$AxH	$AxJ	$M	$W	$F	$G	$B	$C
+144	+169	+97	+102	+118	+58	+177	+327

ACT BW	WW RATIO	YW RATIO	IMF RATIO	RE RATIO	ACT SC
83	100	100	N/A	N/A	37

CED	BW	WW	YW	DMI	YH	SC	DOC	HP	CEM	MILK	MW	MH	CW	MB	REA	FAT	TEND	CLAW	ANGL	HS	PAP
83	80	34	35	54	49	63	86	11	93	1	94	69	59	30	38	97	41	48	74	85	84

NON-PARENT MALES

Top 1% $W | Top 10% CWT | Top 15% $F | Top 20% WW
Top 1% Milk | Top 10% REA | Top 15% HPreg | Top 25% $B
Top 4% $M | Top 15% $C | Top 20% $AxJ | Top 25% YW

458 Riverbend Elevate M1744

Birth Date: 09-18-2024 Bull *21252510 Tattoo: M1744

+*E W A Elevate 1166 20225379	+*Yon Top Cut G730	#*Spring Cove Reno 4021
		+*Yon Sarah D668
	*E W A 974 of 290 Tahoe	#+*Tehama Tahoe B767
		#Edgewood 290 of 892 NDay454
	+*E W A West Point 7258	#*G A R Momentum
*Audley Queen J255 20267301		+*E W A 3114 of 128 Weigh Up
	*Audley Queen E203	#*EF Commando 1366
		*Thomas Queen 5832

PAP SCORE 39

CED	BW	WW	YW	RADG	DMI	YH	SC	HP	CEM	MILK	TEAT	UDDR	FL
+12	-.7	+68	+121	+.26	+1.16	+.2	+.67	+12.4	+15	+26	+.59	+.68	+1.04

MW	MH	DOC	CLAW	ANGLE	PAP	HS	CW	MARB	RE	FAT
+75	+.5	+20	+.54	+.48	+.57	+.19	+54	+1.24	+1.19	-.033

$AxH	$AxJ	$M	$W	$F	$G	$B	$C
+222	+200	+66	+68	+99	+92	+191	+314

ACT BW	WW RATIO	YW RATIO	IMF RATIO	RE RATIO	ACT SC
71	101	101	129	98	39

CED	BW	WW	YW	DMI	YH	SC	DOC	HP	CEM	MILK	MW	MH	CW	MB	REA	FAT	TEND	CLAW	ANGL	HS	PAP
15	20	59	54	52	81	61	46	10	13	57	53	62	31	23	12	22	92	75	72	6	39

NON-PARENT MALES

Top 3% CEM, Top 10% $AxH, Top 10% $G, Top 10% CED, Top 10% Fat, Top 10% HS, Top 10% REA, Top 15% $AxJ, Top 15% BW, Top 15% Marb, Top 20% $B, Top 20% $C, Top 20% UDDER

460 Riverbend Resilience M1754

Birth Date: 09-25-2024 Bull *21252509 Tattoo: M1754

+*Audley Resilience 19963014	*Woodhill Relevance	#*Connealy Confidence Plus
		Woodhill Blackbird X197-Z7
	+*Woodside Rita 6007 of 1885	#*Deer Valley All In
		+G A R Objective 1885
	*T C A Eastwood	#*Jindra Acclaim
+*EPF Rita I323 19994241		*T C A Marquis Treasure 711
	+*Black Gold Rita K6009	#*V A R Discovery 2240
		+*G A R 5050 New Design 2553

PAP SCORE 43

CED	BW	WW	YW	RADG	DMI	YH	SC	HP	CEM	MILK	TEAT	UDDR	FL
+9	-.4	+82	+148	+.32	+1.34	+.4	+1.32	+12.0	+11	+24	+.28	+.44	+1.04

MW	MH	DOC	CLAW	ANGLE	PAP	HS	CW	MARB	RE	FAT
+73	+.4	+27	+.55	+.44	+3.42	+.39	+72	+1.58	+.97	+.011

$AxH	$AxJ	$M	$W	$F	$G	$B	$C
+262	+229	+76	+83	+122	+103	+225	+368

ACT BW	WW RATIO	YW RATIO	IMF RATIO	RE RATIO	ACT SC
75	109	94	79	90	38

CED	BW	WW	YW	DMI	YH	SC	DOC	HP	CEM	MILK	MW	MH	CW	MB	REA	FAT	TEND	CLAW	ANGL	HS	PAP
70	57	21	8	65	74	27	29	38	35	61	44	55	17	1	35	44	55	63	18	36	84

NON-PARENT MALES

Top 2% $AxH, Top 3% $C, Top 4% $B, Top 4% $G, Top 5% $AxJ, Top 5% Marb, Top 10% $F, Top 10% RADG, Top 15% $W, Top 15% CWT, Top 15% Doc, Top 15% YW, Top 20% BW, Top 20% REA, Top 20% WW, Top 25% CEM, Top 25% SC

461 Riverbend Bougie N374

Birth Date: 02-06-2025 Bull *21281678 Tattoo: N374

+*BNWZ Bougie 1588 20200640	*SG Salvation	#+*Baldridge Alternative E125
		+*MGR JP Rita 7037
	+*RB Lady Denver 167-453	#*EXAR Denver 2002B
		+*R B Lady Party 167-305
	+*BJ Surpass	#+*TEX Playbook 5437
*Riverbend Rita K521 20380638		+*BJ Prophet 5275
	+*Riverbend Rita G1613	+*E W A West Point 7258
		*Woodside Rita 5M25 of 3P22

PAP SCORE 39

CED	BW	WW	YW	RADG	DMI	YH	SC	HP	CEM	MILK	TEAT	UDDR	FL
+18	+0	+83	+143	+.29	+1.59	+1.0	+.83	+9.6	+18	+30	+.28	+.40	+1.08

MW	MH	DOC	CLAW	ANGLE	PAP	HS	CW	MARB	RE	FAT
+85	+.9	+12	+.51	+.45	-.32	+.49	+83	+1.05	+1.04	-.010

$AxH	$AxJ	$M	$W	$F	$G	$B	$C
+212	+226	+63	+90	+133	+79	+212	+338

ACT BW	WW RATIO	YW RATIO	IMF RATIO	RE RATIO	ACT SC
66	100	102	102	103	36.00

CED	BW	WW	YW	DMI	YH	SC	DOC	HP	CEM	MILK	MW	MH	CW	MB	REA	FAT	TEND	CLAW	ANGL	HS	PAP
11	71	8	11	92	5	74	98	42	18	35	11	6	2	34	9	31	81	71	47	54	35

NON-PARENT MALES

Top 1% CED, Top 1% CEM, Top 4% $F, Top 5% $AxJ, Top 5% CWT, Top 10% $AxH, Top 10% $B, Top 10% $C, Top 10% $W, Top 10% $G, Top 15% REA, Top 15% WW, Top 20% Fat, Top 20% PAP, Top 20% YW, Top 25% BW, Top 25% Marb, Top 25% Milk, Top 25% RADG

459 Riverbend Step Up M1729

Birth Date: 09-02-2024 Bull 21252463 Tattoo: M1729

+*EZAR Step Up 9178 19430597	*G A R Big Step K715	#+*G A R Sure Fire
		+*Chair Rock Prophet 3131
	+*Basin Lucy 4261	#*EXAR Denver 2002B
		+*Basin Lucy 1022
	+*44 Big Country 3044	#*EF Authentic 0829
Audley Blackcap K286 20744220		*B/R Ruby 7130
	+*Spring Grove Blackcap 6135	#*V A R Discovery 2240
		+*Quaker Hill Blackcap 0A32

PAP SCORE 34

CED	BW	WW	YW	RADG	DMI	YH	SC	HP	CEM	MILK	TEAT	UDDR	FL
+9	-.8	+66	+117	+.24	+1.47	+.7	+.33	+11.3	+15	+27	+.60	+.56	+1.10

MW	MH	DOC	CLAW	ANGLE	PAP	HS	CW	MARB	RE	FAT
+80	+.3	+18	+.52	+.50	-.22	+.22	+46	+1.10	+.74	+.015

$AxH	$AxJ	$M	$W	$F	$G	$B	$C
+140	+122	+60	+66	+83	+76	+159	+266

ACT BW	WW RATIO	YW RATIO	IMF RATIO	RE RATIO	ACT SC
58	100	97	83	96	36

CED	BW	WW	YW	DMI	YH	SC	DOC	HP	CEM	MILK	MW	MH	CW	MB	REA	FAT	TEND	CLAW	ANGL	HS	PAP
37	12	65	58	44	42	77	47	53	5	76	52	72	75	8	57	34	86	54	49	14	34

NON- PARENT MALES

Top 3% CEM, Top 15% BW, Top 15% HS, Top 20% $G, Top 25% Marb, Top 25% PAP

462 Riverbend Bougie N292

Birth Date: 01-30-2025 Bull *21277010 Tattoo: N292

+*BNWZ Bougie 1588 20200640	*SG Salvation	#+*Baldridge Alternative E125
		+*MGR JP Rita 7037
	+*RB Lady Denver 167-453	#*EXAR Denver 2002B
		+*R B Lady Party 167-305
	*Woodhill Blueprint	#*Connealy Confidence Plus
*Riverbend Lady H1028 19979805		*Woodhill Evergreen Z291-B233
	#*Riverbend Lady E1502	#+*Baldridge Compass C041
		Riverbend Lady B1246

PAP SCORE 36

CED	BW	WW	YW	RADG	DMI	YH	SC	HP	CEM	MILK	TEAT	UDDR	FL
+7	+.8	+70	+130	+.31	+.96	+.2	+.65	+10.2	+8	+32	+.66	+.60	+1.08

MW	MH	DOC	CLAW	ANGLE	PAP	HS	CW	MARB	RE	FAT
+85	+.5	+18	+.45	+.41	+1.76	+.57	+77	+.83	+1.17	+.036

$AxH	$AxJ	$M	$W	$F	$G	$B	$C
+225	+215	+60	+73	+140	+66	+207	+328

ACT BW	WW RATIO	YW RATIO	IMF RATIO	RE RATIO	ACT SC
79	106	101	81	108	35

CED	BW	WW	YW	DMI	YH	SC	DOC	HP	CEM	MILK	MW	MH	CW	MB	REA	FAT	TEND	CLAW	ANGL	HS	PAP
48	36	74	40	32	92	72	75	25	73	44	39	57	13	26	8	70	81	39	13	70	70

NON-PARENT MALES

Top 2% $F, Top 10% $AxH, Top 10% $AxJ, Top 10% $B, Top 10% CWT, Top 10% REA, Top 15% $C, Top 15% Milk, Top 15% RADG, Top 20% Angle

463 Riverbend Bougie N322

Birth Date: 02-01-2025 Bull *21281700 Tattoo: N322

+*BNWZ Bougie 1588 20200640	*SG Salvation	#+*Baldridge Alternative E125	
		+*MGR JP Rita 7037	
	+*RB Lady Denver 167-453	#*EXAR Denver 2002B	
		+*R B Lady Party 167-305	
*Riverbend Entense H1275 19978490	#*Woodhill Blueprint	#*Connealy Confidence Plus	
		*Woodhill Evergreen Z291-B233	
	Riverbend Entense D1306	#+*V A R Index 3282	
		SandPoint Entense 1388	

PAP SCORE 39

CED	BW	WW	YW	RADG	DMI	YH	SC	HP	CEM	MILK	TEAT	UDDR	FL
+13	-.1	+56	+93	+.18	+.61	+.2	+.11	+11.7	+8	+29	+.67	+.74	+1.07

MW	MH	DOC	CLAW	ANGLE	PAP	HS	CW	MARB	RE	FAT
+50	+.3	+19	+.48	+.44	+.38	+.24	+49	+1.34	+1.20	+.003

$AxH	$AxJ	$M	$W	$F	$G	$B	$C
+215	+191	+69	+60	+99	+94	+194	+321

ACT BW	WW RATIO	YW RATIO	IMF RATIO	RE RATIO	ACT SC
83	100	95	84	122	41

CED	BW	WW	YW	DMI	YH	SC	DOC	HP	CEM	MILK	MW	MH	CW	MB	REA	FAT	TEND	CLAW	ANGL	HS	PAP
3	4	97	97	27	98	85	43	37	79	48	80	82	79	4	10	59	77	37	32	13	50

NON-PARENT MALES

Top 10% $AxH, Top 10% Marb, Top 15% $AxJ, Top 15% DMI, Top 10% $G, Top 10% REA, Top 15% $B, Top 15% HS, Top 10% CED, Top 10% UDDER, Top 15% $C, Top 25% BW

464 Riverbend Bougie N026

Birth Date: 02-03-2025 Bull *21281682 Tattoo: N026

+*BNWZ Bougie 1588 20200640	*SG Salvation	#+*Baldridge Alternative E125	
		+*MGR JP Rita 7037	
	+*RB Lady Denver 167-453	#*EXAR Denver 2002B	
		+*R B Lady Party 167-305	
+*Riverbend Lucy L336 20688415	+*EZAR Step Up 9178	*G A R Big Step K715	
		+*Basin Lucy 4261	
	+Riverbend Lucy Z1676	#*Hoover Dam	
		+Basin Lucy S817	

PAP SCORE 42

CED	BW	WW	YW	RADG	DMI	YH	SC	HP	CEM	MILK	TEAT	UDDR	FL
-2	+5.8	+85	+154	+.33	+1.67	+.9	+1.35	+13.7	+7	+23	+.31	+.46	+1.01

MW	MH	DOC	CLAW	ANGLE	PAP	HS	CW	MARB	RE	FAT
+107	+.8	+27	+.35	+.35	-.06	+.36	+86	+1.47	+.68	+.049

$AxH	$AxJ	$M	$W	$F	$G	$B	$C
+194	+171	+67	+60	+145	+91	+236	+373

ACT BW	WW RATIO	YW RATIO	IMF RATIO	RE RATIO	ACT SC
86	105	103	121	102	37

CED	BW	WW	YW	DMI	YH	SC	DOC	HP	CEM	MILK	MW	MH	CW	MB	REA	FAT	TEND	CLAW	ANGL	HS	PAP
67	81	17	9	91	21	29	22	4	47	72	8	19	5	8	69	88	100	6	10	31	37

NON-PARENT MALES

Top 1% $F, Top 5% Angle, Top 10% RADG, Top 15% WW, Top 25% SC, Top 3% $B, Top 10% $G, Top 10% YW, Top 20% $AxJ, Top 3% $C, Top 10% Claw, Top 15% $AxH, Top 20% HPreg, Top 3% CWT, Top 10% Marb, Top 15% Doc, Top 25% PAP

465 Riverbend Bougie N441

Birth Date: 02-19-2025 Bull +*21276516 Tattoo: N441

+*BNWZ Bougie 1588 20200640	*SG Salvation	#+*Baldridge Alternative E125	
		+*MGR JP Rita 7037	
	+*RB Lady Denver 167-453	#*EXAR Denver 2002B	
		+*R B Lady Party 167-305	
+*Curtin Lucy 7429 18905729	#+*Basin Payweight 1682	#+*Basin Payweight 006S	
		21AR O Lass 7017	
	EXAR Lucy 3056	#*Connealy Consensus 7229	
		EXAR Lucy 1061	

PAP SCORE 35

CED	BW	WW	YW	RADG	DMI	YH	SC	HP	CEM	MILK	TEAT	UDDR	FL
+6	+2.3	+78	+138	+.27	+1.52	+.5	+1.24	+14.8	+10	+32	+.68	+.67	+1.11

MW	MH	DOC	CLAW	ANGLE	PAP	HS	CW	MARB	RE	FAT
+79	+.2	+24	+.41	+.39	+.41	+.58	+76	+1.40	+.43	+.031

$AxH	$AxJ	$M	$W	$F	$G	$B	$C
+188	+145	+92	+81	+126	+86	+213	+368

ACT BW	WW RATIO	YW RATIO	IMF RATIO	RE RATIO	ACT SC
90	100	100	99	88	34

CED	BW	WW	YW	DMI	YH	SC	DOC	HP	CEM	MILK	MW	MH	CW	MB	REA	FAT	TEND	CLAW	ANGL	HS	PAP
61	63	27	9	90	64	29	25	5	68	28	26	60	6	5	79	50	87	7	8	57	67

NON-PARENT MALES

Top 3% $C, Top 10% CWT, Top 15% Angle, Top 20% UDDER, Top 25% YW, Top 10% $B, Top 10% HPreg, Top 15% Milk, Top 25% Claw, Top 10% $F, Top 10% Marb, Top 20% $AxH, Top 25% TEAT, Top 10% $M, Top 15% $G, Top 20% $W, Top 25% WW

466 Riverbend Bougie N478

Birth Date: 02-25-2025 Bull *21281691 Tattoo: N478

+*BNWZ Bougie 1588 20200640	*SG Salvation	#+*Baldridge Alternative E125	
		+*MGR JP Rita 7037	
	+*RB Lady Denver 167-453	#*EXAR Denver 2002B	
		+*R B Lady Party 167-305	
*Riverbend Blackcap H293 20359427	+*BJ Surpass	#+*TEX Playbook 5437	
		+*BJ Prophet 5275	
	*Riverbend Blackcap H396	#*EXAR Monumental 6056B	
		#Riverbend Blackcap Z085	

PAP SCORE 39

CED	BW	WW	YW	RADG	DMI	YH	SC	HP	CEM	MILK	TEAT	UDDR	FL
+9	+3.0	+95	+165	+.30	+2.05	+.7	+1.46	+10.1	+16	+35	+.47	+.53	+.97

MW	MH	DOC	CLAW	ANGLE	PAP	HS	CW	MARB	RE	FAT
+90	+.7	+27	+.50	+.41	+1.59	+.81	+89	+1.01	+1.38	+.018

$AxH	$AxJ	$M	$W	$F	$G	$B	$C
+237	+248	+77	+102	+136	+79	+216	+357

ACT BW	WW RATIO	YW RATIO	IMF RATIO	RE RATIO	ACT SC
94	103	100	87	116	35

CED	BW	WW	YW	DMI	YH	SC	DOC	HP	CEM	MILK	MW	MH	CW	MB	REA	FAT	TEND	CLAW	ANGL	HS	PAP
15	42	2	3	99	21	48	12	34	2	6	10	16	1	28	2	59	100	51	23	97	66

NON-PARENT MALES

Top 1% $W, Top 3% $AxJ, Top 5% $AxH, Top 15% $G, Top 20% SC, Top 1% CEM, Top 3% $F, Top 5% $C, Top 15% Doc, Top 2% CWT, Top 3% WW, Top 10% $B, Top 20% Angle, Top 2% REA, Top 3% YW, Top 10% Milk, Top 20% RADG

467 Riverbend Bougie N454

Birth Date: 02-21-2025 Bull *21276914 Tattoo: N454

+*BNWZ Bougie 1588 20200640	*SG Salvation	#+*Baldridge Alternative E125	
		+*MGR JP Rita 7037	
	+*RB Lady Denver 167-453	#*EXAR Denver 2002B	
		+*R B Lady Party 167-305	
*Riverbend Blackbird D108 18449775	+*Baldridge Jennings Z064	#*Baldridge Waylon W34	
		*Baldridge Maverick T43	
	#Riverbend Blackbird B216	#*Koupals B&B Identity	
		+Riverbend Blackbird W1154	

PAP SCORE 45

CED	BW	WW	YW	RADG	DMI	YH	SC	HP	CEM	MILK	TEAT	UDDR	FL
-2	+3.6	+91	+153	+.28	+1.84	+1.0	+.06	+13.2	+7	+27	+.43	+.52	+1.08

MW	MH	DOC	CLAW	ANGLE	PAP	HS	CW	MARB	RE	FAT
+102	+.7	+14	+.48	+.47	+.70	+.60	+84	+1.04	+1.12	-.030

$AxH	$AxJ	$M	$W	$F	$G	$B	$C
+187	+202	+67	+85	+129	+81	+210	+339

ACT BW	WW RATIO	YW RATIO	IMF RATIO	RE RATIO	ACT SC
91	112	107	73	111	35

CED	BW	WW	YW	DMI	YH	SC	DOC	HP	CEM	MILK	MW	MH	CW	MB	REA	FAT	TEND	CLAW	ANGL	HS	PAP
77	37	6	10	97	15	97	79	18	47	38	12	16	3	21	27	12	75	58	49	67	58

NON-PARENT MALES

Top 4% CWT, Top 10% $B, Top 10% YW, Top 25% Marb, Top 5% $F, Top 10% $C, Top 15% $G, Top 5% WW, Top 10% Fat, Top 15% $W, Top 10% $AxJ, Top 10% REA, Top 20% $AxH

Riverbend Blue Collar N022 / Lot 470

468 Riverbend Bougie N463

Birth Date: 02-22-2025 Bull +*21280881 Tattoo: N463

+*BNWZ Bougie 1588	*SG Salvation	#+*Baldridge Alternative E125	
20200640		+*MGR JP Rita 7037	
	+*RB Lady Denver 167-453	#*EXAR Denver 2002B	
		+*R B Lady Party 167-305	
+*Vintage Blackbird 7480	#+*TEX Playbook 5437	#+*Basin Payweight 1682	
18916457		+*Rita 1C43 of 9M26 Complete	
	+*Sandpoint Blackbird 8809	#*Connealy Onward	PAP SCORE 34
		+Riverbend Blackbird 4301	

CED	BW	WW	YW	RADG	DMI	YH	SC	HP	CEM	MILK	TEAT	UDDR	FL
+8	+3.4	+80	+141	+.29	+1.47	+.6	+1.59	+11.1	+16	+23	+.72	+.66	+1.02

MW	MH	DOC	CLAW	ANGLE	PAP	HS	CW	MARB	RE	FAT
+84	+.7	+18	+.33	+.36	+.44	+.49	+64	+1.28	+.59	+.012

$AxH	$AxJ	$M	$W	$F	$G	$B	$C
+169	+133	+78	+68	+107	+83	+190	+324

ACT BW	WW RATIO	YW RATIO	IMF RATIO	RE RATIO	ACT SC
80	100	100	112	108	37

CED	BW	WW	YW	DMI	YH	SC	DOC	HP	CEM	MILK	MW	MH	CW	MB	REA	FAT	TEND	CLAW	ANGL	HS	PAP
29	57	28	28	77	53	15	67	43	4	79	40	39	24	18	80	42	78	4	5	44	23

NON-PARENT MALES

Top 1% CEM **Top 5% Claw** **Top 10% Angle** **Top 15% $C** **Top 15% $G** **Top 15% Marb** **Top 15% SC** **Top 20% $B** **Top 20% TEAT** **Top 20% WW** **Top 20% YW** **Top 25% $AxH** **Top 25% $M** **Top 25% RADG** **Top 25% UDDER**

Riverbend Bougie M183 / The $19,000 full brother to Lot 468 selected by Schaack Ranch in the 2025 Riverbend Ranch Bull Sale.

469 Riverbend Bougie N487

Birth Date: 02-26-2025 Bull *21281692 Tattoo: N487

+*BNWZ Bougie 1588	*SG Salvation	#+*Baldridge Alternative E125	
20200640		+*MGR JP Rita 7037	
	+*RB Lady Denver 167-453	#*EXAR Denver 2002B	
		+*R B Lady Party 167-305	
*Riverbend Blackcap K367	+*BJ Surpass	#+*TEX Playbook 5437	
20359420		+*BJ Prophet 5275	
	+*Riverbend Blackcap H087	+*G A R Bonfire	PAP SCORE 32
		+*Riverbend Blackcap E757	

CED	BW	WW	YW	RADG	DMI	YH	SC	HP	CEM	MILK	TEAT	UDDR	FL
+15	+.3	+71	+127	+.25	+1.64	+.3	+.59	+11.9	+17	+27	+.49	+.41	+1.03

MW	MH	DOC	CLAW	ANGLE	PAP	HS	CW	MARB	RE	FAT
+55	+.1	+25	+.40	+.44	+1.28	+.56	+62	+.83	+.81	+.032

$AxH	$AxJ	$M	$W	$F	$G	$B	$C
+182	+170	+83	+75	+110	+62	+172	+306

ACT BW	WW RATIO	YW RATIO	IMF RATIO	RE RATIO	ACT SC
80	98	96	92	107	34

CED	BW	WW	YW	DMI	YH	SC	DOC	HP	CEM	MILK	MW	MH	CW	MB	REA	FAT	TEND	CLAW	ANGL	HS	PAP
4	13	46	30	89	73	68	32	18	7	59	57	70	30	57	43	78	74	12	51	63	64

NON-PARENT MALES

Top 1% CEM **Top 3% CED** **Top 20% $AxH** **Top 20% $AxJ** **Top 20% $M** **Top 20% Claw** **Top 25% $C** **Top 25% $F** **Top 25% Doc**

470 Riverbend Blue Collar N022

Birth Date: 02-02-2025 Bull *21280944 Tattoo: N022

*Cherry Crk Blue Collar G275	#*Tehama Patriarch F028	#*S S Niagara Z29	
19800734		Tehama Elite Blackbird D826	
	Cherry Crk Envita B211 S	#+*KM Broken Bow 002	
		+Cherry Crk Envita 1042 S	
+*Riverbend Lucy L337	*LAR Man In Black	#*Bar R Jet Black 5063	
20685837		#JMB Maxine TG 2131	
	+*Curtin Lucy 7429	#+*Basin Payweight 1682	PAP SCORE 38
		EXAR Lucy 3056	

CED	BW	WW	YW	RADG	DMI	YH	SC	HP	CEM	MILK	TEAT	UDDR	FL
+12	+0	+77	+139	+.27	+1.86	+.7	+1.09	+10.8	+12	+33	+.04	+.11	+1.07

MW	MH	DOC	CLAW	ANGLE	PAP	HS	CW	MARB	RE	FAT
+64	+.7	+20	+.30	+.44	-.91	+.63	+66	+1.26	+.97	+.003

$AxH	$AxJ	$M	$W	$F	$G	$B	$C
+198	+187	+75	+88	+104	+87	+192	+324

ACT BW	WW RATIO	YW RATIO	IMF RATIO	RE RATIO	ACT SC
69	103	104	199	106	34

CED	BW	WW	YW	DMI	YH	SC	DOC	HP	CEM	MILK	MW	MH	CW	MB	REA	FAT	TEND	CLAW	ANGL	HS	PAP
61	59	20	12	93	36	56	65	71	56	12	49	39	13	13	8	24	3	3	35	73	12

NON-PARENT MALES

Top 3% Claw **Top 10% $G** **Top 10% $W** **Top 10% CED** **Top 15% $AxH** **Top 15% $AxJ** **Top 15% $B** **Top 15% $C** **Top 15% CEM** **Top 15% Marb** **Top 15% Milk** **Top 15% PAP** **Top 20% REA** **Top 25% BW** **Top 25% YW**

Riverbend Blue Collar N301 /
Lot 471

471 Riverbend Blue Collar N301

Birth Date: 01-31-2025 Bull *21276980 Tattoo: N301

*Cherry Crk Blue Collar G275 19800734	#*Tehama Patriarch F028	#*S S Niagara Z29	
		Tehama Elite Blackbird D826	
	Cherry Crk Envita B211 S	#+*KM Broken Bow 002	
		+Cherry Crk Envita 1042 S	
*Riverbend Blackcap K035 20355887	+*Riverbend Promontory 8533	#*EXAR Monumental 6056B	
		+*Spruce Mtn Blackbird 2318	
	*Riverbend Blackcap D127	#*V A R Discovery 2240	PAP SCORE
		Riverbend Blackcap B363	47

CED	BW	WW	YW	RADG	DMI	YH	SC	HP	CEM	MILK	TEAT	UDDR	FL
+13	-.9	+85	+153	+.31	+1.69	+.3	+1.81	+13.9	+10	+28	+.21	+.21	+1.00

MW	MH	DOC	CLAW	ANGLE	PAP	HS	CW	MARB	RE	FAT
+119	+.6	+16	+.37	+.45	-2.69	+.39	+73	+.98	+1.51	-.014

$AxH	$AxJ	$M	$W	$F	$G	$B	$C
+239	+231	+53	+86	+118	+82	+200	+312

ACT BW	WW RATIO	YW RATIO	IMF RATIO	RE RATIO	ACT SC
79	107	104	69	107	37

	CED	BW	WW	YW	DMI	YH	SC	DOC	HP	CEM	MILK	MW	MH	CW	MB	REA	FAT	TEND	CLAW	ANGL	HS	PAP
	7	10	13	12	90	86	10	69	8	64	49	7	38	8	12	1	59	13	15	37	27	1

NON-PARENT MALES

Top 1% REA, Top 2% PAP, Top 5% $AxH, Top 5% $AxJ, Top 10% CED, Top 10% SC, Top 10% YW, Top 15% $B, Top 15% $F, Top 15% $G, Top 15% $W, Top 15% BW, Top 15% CWT, Top 15% Claw, Top 15% RADG, Top 15% WW, Top 20% $C, Top 20% Fat, Top 20% HPreg

473 Riverbend Saluda N353

Birth Date: 02-04-2025 Bull *21279475 Tattoo: N353

+*Yon Saluda 20336998	#*Sitz Stellar 726D	#*Mohnen Substantial 272	
		*SITZ Pride 200B	
	+*Yon Sarah D668	#*V A R Discovery 2240	
		+*Yon Sarah A615	
*Riverbend Ruby K099 20357365	+*Baldridge Gibson G859	#*Connealy Confidence Plus	
		+*Baldridge Isabel B061	
	+*Riverbend Ruby G1591	#+*V A R Power Play 7018	PAP SCORE
		+*44 Ruby 6415	>50

CED	BW	WW	YW	RADG	DMI	YH	SC	HP	CEM	MILK	TEAT	UDDR	FL
+6	+1.3	+92	+162	+.31	+1.97	+.5	+1.21	+8.8	+10	+21	+.52	+.63	+1.00

MW	MH	DOC	CLAW	ANGLE	PAP	HS	CW	MARB	RE	FAT
+84	+.6	+16	+.63	+.40	+2.86	+.27	+77	+.59	+.77	+.010

$AxH	$AxJ	$M	$W	$F	$G	$B	$C
+170	+159	+64	+88	+122	+52	+174	+290

ACT BW	WW RATIO	YW RATIO	IMF RATIO	RE RATIO	ACT SC
85	99	97	71	93	35

	CED	BW	WW	YW	DMI	YH	SC	DOC	HP	CEM	MILK	MW	MH	CW	MB	REA	FAT	TEND	CLAW	ANGL	HS	PAP
	45	56	12	11	96	62	16	34	88	54	82	48	57	6	53	65	69	60	89	25	8	55

NON-PARENT MALES

Top 4% WW, Top 4% YW, Top 10% $F, Top 10% $W, Top 10% CWT, Top 15% RADG, Top 20% Angle, Top 20% HS, Top 25% $AxH, Top 25% $AxJ

472 Riverbend Ambitious N269

Birth Date: 01-29-2025 Bull *21280880 Tattoo: N269

+*FF Rito Ambitious 20437882	*SEO Ultra Provider	+*G A R Momentum K836	
		+*Chair Rock Progress 3023	
	*RMRK Rita 0237	*Thomas Edison 6764	
		+*RMRK Rita 8232	
+*Riverbend Rita E690 of 9Q15 18819281	#+*Quaker Hill Rampage 0A36	#MCC Daybreak	
		+*QHF Blackcap 6E2 of4V16 4355	
	+*Rita 9Q15 of Rita 5F56 GHM	#Gardens Highmark	PAP SCORE
		+*Rita 5F56 of 1I98 FD	>50

CED	BW	WW	YW	RADG	DMI	YH	SC	HP	CEM	MILK	TEAT	UDDR	FL
+2	+4.9	+88	+148	+.28	+1.33	+1.1	+.95	+9.9	+8	+20	+.48	+.50	+1.01

MW	MH	DOC	CLAW	ANGLE	PAP	HS	CW	MARB	RE	FAT
+117	+1.1	+12	+.46	+.44	+4.71	+.17	+75	+1.44	+.96	+.013

$AxH	$AxJ	$M	$W	$F	$G	$B	$C
+193	+188	+44	+65	+123	+95	+219	+328

ACT BW	WW RATIO	YW RATIO	IMF RATIO	RE RATIO	ACT SC
96	101	94	73	84	37

	CED	BW	WW	YW	DMI	YH	SC	DOC	HP	CEM	MILK	MW	MH	CW	MB	REA	FAT	TEND	CLAW	ANGL	HS	PAP
	81	95	6	16	60	17	34	80	62	35	88	8	11	15	11	21	35	24	31	29	4	84

NON-PARENT MALES

Top 5% $B, Top 10% $F, Top 10% $G, Top 10% HS, Top 10% Marb, Top 10% WW, Top 15% $AxH, Top 15% $AxJ, Top 15% $C, Top 15% CWT, Top 15% YW, Top 25% REA

474 Riverbend Red State N358

Birth Date: 02-05-2025 Bull *21276922 Tattoo: N358

+*Pine View Red State 20345723	+*HPCA Vercingetorix	#+*G A R Ashland	
		*H P C A Sure Fire P245	
	+*Pine View Ruby C001	#+baldridge Xpand x743	
		+*44 Ruby 2225	
Riverbend Blackcap E247 18784452	#*V A R Generation 2100	#*Connealy Consensus 7229	
		+*Sandpoint Blackbird 8809	
	#+Riverbend Blackcap X553	*Riverbend X Factor	PAP SCORE
		+*Riverbend Blackcap T554	40

CED	BW	WW	YW	RADG	DMI	YH	SC	HP	CEM	MILK	TEAT	UDDR	FL
+10	+.8	+61	+113	+.25	+1.29	+.7	+.39	+12.3	+7	+20	+.38	+.51	+1.05

MW	MH	DOC	CLAW	ANGLE	PAP	HS	CW	MARB	RE	FAT
+74	+.6	+13	+.41	+.38	-1.93	+.29	+53	+1.00	+.97	+.010

$AxH	$AxJ	$M	$W	$F	$G	$B	$C
+164	+160	+54	+48	+102	+74	+176	+282

ACT BW	WW RATIO	YW RATIO	IMF RATIO	RE RATIO	ACT SC
84	98	100	100	100	33

	CED	BW	WW	YW	DMI	YH	SC	DOC	HP	CEM	MILK	MW	MH	CW	MB	REA	FAT	TEND	CLAW	ANGL	HS	PAP
	82	78	45	23	84	15	66	84	23	97	70	17	13	8	21	6	36	55	7	2	14	2

NON-PARENT MALES

Top 4% PAP, Top 15% Angle, Top 20% $G, Top 20% CED, Top 20% HS, Top 20% REA, Top 25% $AxJ, Top 25% $B, Top 25% Claw

475 Riverbend Exclusive N680

Birth Date: 02-21-2025 | Bull +*21244321 | Tattoo: N680

#*Musgrave 316 Exclusive 18130471	#+*LD Capitalist 316	#*Connealy Capitalist 028	
		LD Dixie Erica 2053	
	*Musgrave Prim Lassie 163-386	#*Musgrave Foundation	
		#SCR Prim Lassie 80634	
+*EXAR Royal Lass 6634 18393907	#+*WR Journey-1X74	*B/R Future Direction 4268	
		2 Bar 5050 New Design 7831	
	+Exar Royal Lass 1067	#EXAR 263C	
		BR Royal Lass 19-132	

PAP SCORE 34

CED	BW	WW	YW	RADG	DMI	YH	SC	HP	CEM	MILK	TEAT	UDDR	FL
-2	+3.1	+76	+135	+.32	+1.18	+.9	+.42	+14.6	+10	+27	+.58	+.59	+.95

MW	MH	DOC	CLAW	ANGLE	PAP	HS	CW	MARB	RE	FAT
+87	+1.1	+8	+.48	+.53	+2.97	+.60	+67	+.67	+.57	+.028

$AxH	$AxJ	$M	$W	$F	$G	$B	$C
+101	+92	+54	+68	+122	+52	+174	+280

ACT BW	WW RATIO	YW RATIO	IMF RATIO	RE RATIO	ACT SC
83	100	100	94	108	33

CED	BW	WW	YW	DMI	YH	SC	DOC	HP	CEM	MILK	MW	MH	CW	MB	REA	FAT	TEND	CLAW	ANGL	HS	PAP
97	98	13	19	62	26	88	92	9	27	74	29	10	21	80	70	44	39	39	45	62	78

NON-PARENT MALES

Top 10% $F | Top 10% RADG | Top 15% HPreg | Top 25% CWT

476 Riverbend Ball of Fire N219

Birth Date: 01-21-2025 | Bull +*21276933 | Tattoo: N219

*RSA Ball of Fire 19901667	#*GB Fireball 672	+*G A R Sure Fire 6404	
		*GB Anticipation 432	
	+*RSA Forever Lady 853	#+*S A V Resource 1441	
		+*B I G Prophet of 005 4031	
+*Curtin Lucy 7429 18905729	#+*Basin Payweight 1682	#+*Basin Payweight 006S	
		21AR O Lass 7017	
	EXAR Lucy 3056	#*Connealy Consensus 7229	
		EXAR Lucy 1061	

PAP SCORE 39

CED	BW	WW	YW	RADG	DMI	YH	SC	HP	CEM	MILK	TEAT	UDDR	FL
+1	+2.6	+79	+141	+.27	+2.11	+.5	+1.90	+12.8	+14	+27	+.44	+.40	+.98

MW	MH	DOC	CLAW	ANGLE	PAP	HS	CW	MARB	RE	FAT
+96	+.5	+29	+.47	+.47	+1.74	+.51	+54	+1.13	+.54	-.006

$AxH	$AxJ	$M	$W	$F	$G	$B	$C
+118	+82	+61	+73	+78	+76	+155	+262

ACT BW	WW RATIO	YW RATIO	IMF RATIO	RE RATIO	ACT SC
80	96	104	106	98	38

CED	BW	WW	YW	DMI	YH	SC	DOC	HP	CEM	MILK	MW	MH	CW	MB	REA	FAT	TEND	CLAW	ANGL	HS	PAP
92	87	5	5	100	21	2	6	27	9	31	6	26	7	5	46	36	28	34	56	41	74

NON-PARENT MALES

Top 4% SC | Top 10% Doc | Top 20% Marb | Top 25% Fat
Top 5% CEM | Top 20% $G | Top 20% YW | Top 25% WW

477 Riverbend Ambitious N328

Birth Date: 02-02-2025 | Bull *21276920 | Tattoo: N328

+*FF Rito Ambitious 20437882	*SEO Ultra Provider	+*G A R Momentum K836	
		+*Chair Rock Progress 3023	
	*RMRK Rita 0237	*Thomas Edison 6764	
		+*RMRK Rita 8232	
*Riverbend Forever Lady C1141 18233577	#*Sitz Top Game 561X	#+GDAR Game Day 449	
		#Sitz Pride 88T	
	SandPoint Forever Lady 6188	#S A V 8180 Traveler 004	
		+Southern Forever Lady 3377	

PAP SCORE 45

CED	BW	WW	YW	RADG	DMI	YH	SC	HP	CEM	MILK	TEAT	UDDR	FL
+11	+1.6	+73	+129	+.26	+1.40	+.8	+.26	+10.5	+10	+29	+.60	+.60	+1.01

MW	MH	DOC	CLAW	ANGLE	PAP	HS	CW	MARB	RE	FAT
+27	+.3	+22	+.58	+.48	+2.16	+.24	+77	+1.43	+1.08	+.052

$AxH	$AxJ	$M	$W	$F	$G	$B	$C
+232	+225	+86	+81	+131	+94	+225	+378

ACT BW	WW RATIO	YW RATIO	IMF RATIO	RE RATIO	ACT SC
99	102	105	147	97	34

CED	BW	WW	YW	DMI	YH	SC	DOC	HP	CEM	MILK	MW	MH	CW	MB	REA	FAT	TEND	CLAW	ANGL	HS	PAP
71	75	20	17	86	11	58	29	42	36	31	59	39	3	7	11	79	32	81	48	4	51

NON-PARENT MALES

Top 2% $C | Top 10% $AxJ | Top 15% $M | Top 20% $W
Top 4% $B | Top 10% $G | Top 15% CED
Top 5% $F | Top 10% CWT | Top 15% HS
Top 10% $AxH | Top 10% Marb | Top 15% REA

478 Riverbend Ambitious N345

Birth Date: 02-03-2025 | Bull *21280879 | Tattoo: N345

+*FF Rito Ambitious 20437882	*SEO Ultra Provider	+*G A R Momentum K836	
		+*Chair Rock Progress 3023	
	*RMRK Rita 0237	*Thomas Edison 6764	
		+*RMRK Rita 8232	
*Riverbend Blackcap E378 18784502	#*Woodside Rito 4P26 of 0242	#+*G A R Prophet	
		+Rita 0242 of Rita 7O68 5M2	
	Riverbend Blackcap B497	+*Riverbend Blue Chip	
		+Riverbend Blackcap Y808	

PAP SCORE >50

CED	BW	WW	YW	RADG	DMI	YH	SC	HP	CEM	MILK	TEAT	UDDR	FL
+1	+4.0	+74	+127	+.24	+1.54	+.5	+.69	+11.3	+10	+31	+.50	+.63	+.96

MW	MH	DOC	CLAW	ANGLE	PAP	HS	CW	MARB	RE	FAT
+49	+.4	+19	+.52	+.48	+4.05	+.04	+66	+1.50	+.67	+.012

$AxH	$AxJ	$M	$W	$F	$G	$B	$C
+189	+149	+71	+74	+108	+95	+204	+336

ACT BW	WW RATIO	YW RATIO	IMF RATIO	RE RATIO	ACT SC
98	101	98	145	95	37

CED	BW	WW	YW	DMI	YH	SC	DOC	HP	CEM	MILK	MW	MH	CW	MB	REA	FAT	TEND	CLAW	ANGL	HS	PAP
93	80	60	70	51	81	69	71	21	11	39	87	78	45	2	76	60	51	69	50	3	57

NON-PARENT MALES

Top 3% HS | Top 10% $C | Top 10% Marb | Top 20% Milk
Top 10% $B | Top 10% $G | Top 20% $AxH | Top 25% $F

479 Riverbend Ambitious N372

Birth Date: 02-05-2025 | Bull *21280958 | Tattoo: N372

+*FF Rito Ambitious 20437882	*SEO Ultra Provider	+*G A R Momentum K836	
		+*Chair Rock Progress 3023	
	*RMRK Rita 0237	*Thomas Edison 6764	
		+*RMRK Rita 8232	
*Riverbend Blackcap K114 20358359	+*Sterling Pacific 904	#+*Hoover No Doubt	
		+*Baldridge Isabel B082	
	*Riverbend Blackcap G326	#+*V A R Legend 5019	
		Riverbend Blackcap B371	

PAP SCORE 38

CED	BW	WW	YW	RADG	DMI	YH	SC	HP	CEM	MILK	TEAT	UDDR	FL
+8	+2.1	+72	+128	+.25	+1.69	+.6	+.49	+8.3	+16	+20	+.45	+.56	+.94

MW	MH	DOC	CLAW	ANGLE	PAP	HS	CW	MARB	RE	FAT
+74	+.8	+23	+.39	+.39	+2.37	+.62	+58	+1.37	+.80	+.016

$AxH	$AxJ	$M	$W	$F	$G	$B	$C
+172	+136	+57	+60	+99	+90	+190	+303

ACT BW	WW RATIO	YW RATIO	IMF RATIO	RE RATIO	ACT SC
88	95	97	135	90	36

CED	BW	WW	YW	DMI	YH	SC	DOC	HP	CEM	MILK	MW	MH	CW	MB	REA	FAT	TEND	CLAW	ANGL	HS	PAP
40	61	46	29	84	51	59	29	75	1	82	51	27	49	5	50	69	65	20	23	73	55

NON-PARENT MALES

Top 1% CEM | Top 10% Marb | Top 15% Claw | Top 25% $AxH
Top 10% $G | Top 15% Angle | Top 20% $B | Top 25% $C

480 Riverbend Blue Collar N050

Birth Date: 02-08-2025 | Bull *21280939 | Tattoo: N050

*Cherry Crk Blue Collar G275 19800734	#*Tehama Patriarch F028	#*S S Niagara Z29	
		Tehama Elite Blackbird D826	
	Cherry Crk Envita B211 S	#+*KM Broken Bow 002	
		+Cherry Crk Envita 1042 S	
+*FF Rita 2X50 9054 No Sub 20609942	+*Wilks No Substitute 2358	#+*Baldridge Alternative E125	
		*Vintage Blackbird 6237	
	+*CoX Rita 9054	#*EXAR Monumental 6056B	
		+*FF Rita 6R22 of 3R30 Rampage	

PAP SCORE 46

CED	BW	WW	YW	RADG	DMI	YH	SC	HP	CEM	MILK	TEAT	UDDR	FL
+8	+1.6	+94	+168	+.32	+2.42	+.7	+.80	+13.3	+12	+24	+.13	+.23	+.92

MW	MH	DOC	CLAW	ANGLE	PAP	HS	CW	MARB	RE	FAT
+124	+.8	+21	+.33	+.47	-1.53	+.47	+92	+1.21	+1.39	+.038

$AxH	$AxJ	$M	$W	$F	$G	$B	$C
+250	+256	+55	+87	+139	+88	+227	+349

ACT BW	WW RATIO	YW RATIO	IMF RATIO	RE RATIO	ACT SC
75	111	109	112	108	31

CED	BW	WW	YW	DMI	YH	SC	DOC	HP	CEM	MILK	MW	MH	CW	MB	REA	FAT	TEND	CLAW	ANGL	HS	PAP
77	82	2	1	100	37	52	22	29	39	56	3	18	1	13	2	89	19	6	43	46	3

NON-PARENT MALES

Top 2% $AxJ | Top 2% YW | Top 5% Claw | Top 10% PAP | Top 25% HPreg
Top 2% $F | Top 3% $AxH | Top 10% $C | Top 10% RADG
Top 2% CWT | Top 3% WW | Top 10% $G | Top 15% CEM
Top 2% REA | Top 4% $B | Top 10% $W | Top 15% Marb

481 Riverbend Blue Collar N018

Birth Date: 01-31-2025 Bull *21287732 Tattoo: N018

*Cherry Crk Blue Collar G275	#*Tehama Patriarch F028	#*S S Niagara Z29	
19800734		Tehama Elite Blackbird D826	
	Cherry Crk Envita B211 S	#+*KM Broken Bow 002	
		+Cherry Crk Envita 1042 S	
*Riverbend Lucy L1055	+*EZAR Step Up 9178	*G A R Big Step K715	
20733689		+*Basin Lucy 4261	
	+*Riverbend Lucy G121	#*Woodside Rito 4P26 of 0242	PAP SCORE
		+*Riverbend Lucy A608	32

CED	BW	WW	YW	RADG	DMI	YH	SC	HP	CEM	MILK	TEAT	UDDR	FL
+14	-1.0	+77	+132	+.28	+1.35	+.8	+1.67	+11.7	+11	+26	+.35	+.44	+1.13

MW	MH	DOC	CLAW	ANGLE	PAP	HS	CW	MARB	RE	FAT
+98	+.7	+17	+.27	+.44	+.57	+.53	+64	+.98	+1.19	+0

$AxH	$AxJ	$M	$W	$F	$G	$B	$C
+185	+189	+69	+78	+104	+77	+181	+304

ACT BW	WW RATIO	YW RATIO	IMF RATIO	RE RATIO	ACT SC
63	108	106	89	102	38

CED	BW	WW	YW	DMI	YH	SC	DOC	HP	CEM	MILK	MW	MH	CW	MB	REA	FAT	TEND	CLAW	ANGL	HS	PAP
5	6	28	45	72	35	21	37	66	82	63	27	39	16	37	3	39	19	3	47	61	39

NON-PARENT MALES

Top 1% Claw, Top 10% SC, Top 20% FL, Top 25% CEM
Top 4% CED, Top 15% $AxJ, Top 25% $B
Top 10% BW, Top 20% $AxH, Top 25% $C
Top 10% REA, Top 20% $G, Top 25% $W

Riverbend Lucy A608 / The proven former Riverbend Ranch headliner and foundation third dam of Lot 481.

482 Riverbend Blue Collar N059

Birth Date: 02-11-2025 Bull *21280937 Tattoo: N059

*Cherry Crk Blue Collar G275	#*Tehama Patriarch F028	#*S S Niagara Z29	
19800734		Tehama Elite Blackbird D826	
	Cherry Crk Envita B211 S	#+*KM Broken Bow 002	
		+Cherry Crk Envita 1042 S	
+*Riverbend Rita L238	+*Riverbend Promontory 8533	#*EXAR Monumental 6056B	
20685812		+*Spruce Mtn Blackbird 2318	
	+*K BAR Acclaim 8108	#*Jindra Acclaim	PAP SCORE
		+*G A R Trust N1273	47

CED	BW	WW	YW	RADG	DMI	YH	SC	HP	CEM	MILK	TEAT	UDDR	FL
+6	+1.6	+81	+149	+.29	+1.95	+.3	+.93	+13.8	+10	+18	+.23	+.20	+.95

MW	MH	DOC	CLAW	ANGLE	PAP	HS	CW	MARB	RE	FAT
+114	+.5	+30	+.38	+.46	-.65	+.56	+63	+1.12	+.69	+.003

$AxH	$AxJ	$M	$W	$F	$G	$B	$C
+163	+120	+51	+64	+104	+77	+182	+287

ACT BW	WW RATIO	YW RATIO	IMF RATIO	RE RATIO	ACT SC
92	111	114	96	101	37

CED	BW	WW	YW	DMI	YH	SC	DOC	HP	CEM	MILK	MW	MH	CW	MB	REA	FAT	TEND	CLAW	ANGL	HS	PAP
18	31	52	36	46	99	63	6	6	24	91	48	90	67	10	76	63	55	12	35	70	18

NON-PARENT MALES

Top 10% Doc, Top 15% YW, Top 20% Marb, Top 25% RADG
Top 15% Claw, Top 20% $G, Top 20% WW
Top 15% PAP, Top 20% HPreg, Top 25% $B

484 Riverbend Blue Collar N320

Birth Date: 02-01-2025 Bull *21280929 Tattoo: N320

*Cherry Crk Blue Collar G275	#*Tehama Patriarch F028	#*S S Niagara Z29	
19800734		Tehama Elite Blackbird D826	
	Cherry Crk Envita B211 S	#+*KM Broken Bow 002	
		+Cherry Crk Envita 1042 S	
*Riverbend Blackcap K230	+*Basin Safe Deposit 9324	+*Basin Deposit 6249	
20852992		+*Basin Joy 2006	
	Riverbend Blackcap A1452	+*Riverbend Peerless 0016	PAP SCORE
		+Riverbend Blackcap X1276	38

CED	BW	WW	YW	RADG	DMI	YH	SC	HP	CEM	MILK	TEAT	UDDR	FL
+19	-2.6	+73	+129	+.28	+1.21	-.1	+.90	+11.7	+16	+21	+.39	+.40	+.98

MW	MH	DOC	CLAW	ANGLE	PAP	HS	CW	MARB	RE	FAT
+74	+0	+30	+.41	+.39	-1.90	+.58	+55	+1.19	+1.22	+.026

$AxH	$AxJ	$M	$W	$F	$G	$B	$C
+232	+204	+71	+73	+100	+85	+186	+312

ACT BW	WW RATIO	YW RATIO	IMF RATIO	RE RATIO	ACT SC
55	92	94	81	107	35

CED	BW	WW	YW	DMI	YH	SC	DOC	HP	CEM	MILK	MW	MH	CW	MB	REA	FAT	TEND	CLAW	ANGL	HS	PAP
4	3	24	27	60	90	38	8	41	27	72	47	82	23	9	6	72	7	17	11	52	10

NON-PARENT MALES

Top 1% CED, Top 4% PAP, Top 10% Doc, Top 15% Angle, Top 20% Marb
Top 1% CEM, Top 10% $AxH, Top 10% REA, Top 20% $B, Top 25% Claw
Top 2% BW, Top 10% $AxJ, Top 15% $G, Top 20% $C

483 Riverbend Blue Collar N481

Birth Date: 02-25-2025 Bull *21280925 Tattoo: N481

*Cherry Crk Blue Collar G275	#*Tehama Patriarch F028	#*S S Niagara Z29	
19800734		Tehama Elite Blackbird D826	
	Cherry Crk Envita B211 S	#+*KM Broken Bow 002	
		+Cherry Crk Envita 1042 S	
*Riverbend Rita K340	+*Riverbend Promontory 8533	#*EXAR Monumental 6056B	
20356534		+*Spruce Mtn Blackbird 2318	
	*Riverbend Rita H564	+*E W A High Weigh 3123	PAP SCORE
		Riverbend Rita D475	45

CED	BW	WW	YW	RADG	DMI	YH	SC	HP	CEM	MILK	TEAT	UDDR	FL
+5	+2.7	+85	+137	+.19	+1.87	+.5	+1.30	+13.9	+5	+21	+.62	+.40	+1.07

MW	MH	DOC	CLAW	ANGLE	PAP	HS	CW	MARB	RE	FAT
+89	+.4	+23	+.48	+.52	+.03	+.29	+53	+.85	+1.24	-.044

$AxH	$AxJ	$M	$W	$F	$G	$B	$C
+152	+152	+74	+77	+73	+74	+148	+266

ACT BW	WW RATIO	YW RATIO	IMF RATIO	RE RATIO	ACT SC
90	107	105	90	111	38

CED	BW	WW	YW	DMI	YH	SC	DOC	HP	CEM	MILK	MW	MH	CW	MB	REA	FAT	TEND	CLAW	ANGL	HS	PAP
70	89	20	71	77	80	53	21	7	92	89	53	86	59	37	19	6	32	64	70	17	20

NON-PARENT MALES

Top 4% Fat, Top 15% WW, Top 20% HPreg, Top 25% $W, Top 25% YW
Top 5% REA, Top 20% $G, Top 20% HS, Top 25% SC

485 Riverbend Exclusive N678

Birth Date: 02-21-2025 Bull +*21244320 Tattoo: N678

#*Musgrave 316 Exclusive	#+*LD Capitalist 316	#*Connealy Capitalist 028	
18130471		LD Dixie Erica 2053	
	*Musgrave Prim Lassie 163-386	#*Musgrave Foundation	
		#SCR Prim Lassie 80634	
+*EXAR Royal Lass 6634	#+*WR Journey-1X74	*B/R Future Direction 4268	
18393907		2 Bar 5050 New Design 7831	
	+Exar Royal Lass 1067	#EXAR 263C	PAP SCORE
		BR Royal Lass 19-132	43

CED	BW	WW	YW	RADG	DMI	YH	SC	HP	CEM	MILK	TEAT	UDDR	FL
+7	+.3	+66	+118	+.27	+1.06	+.9	+.77	+13.9	+16	+30	+.25	+.48	+1.04

MW	MH	DOC	CLAW	ANGLE	PAP	HS	CW	MARB	RE	FAT
+86	+1.0	+2	+.47	+.51	+3.07	+.43	+65	+1.14	+1.00	+.009

$AxH	$AxJ	$M	$W	$F	$G	$B	$C
+186	+182	+48	+67	+122	+82	+204	+313

ACT BW	WW RATIO	YW RATIO	IMF RATIO	RE RATIO	ACT SC
77	100	100	126	98	34

CED	BW	WW	YW	DMI	YH	SC	DOC	HP	CEM	MILK	MW	MH	CW	MB	REA	FAT	TEND	CLAW	ANGL	HS	PAP
32	32	53	52	38	32	49	91	7	4	40	44	19	26	19	33	23	7	28	56	38	76

NON-PARENT MALES

Top 1% CEM, Top 15% $AxJ, Top 20% $C, Top 20% REA
Top 10% $B, Top 15% $G, Top 20% HPreg, Top 25% Milk
Top 10% $F, Top 20% $AxH, Top 20% Marb

486 Riverbend Cutting Edge N445

Birth Date: 02-20-2025 Bull *21277079 Tattoo: N445

*Yon Cutting Edge 20340362
+*Yon Top Cut G730
*Yon Sarah G172
*Baldridge Treasure K173 20356956
*Cherry Crk Blue Collar G275
Baldridge Treasure G177
#*Spring Cove Reno 4021
+*Yon Sarah D668
#*Yon Full Force C398
*Yon Sarah E466
#*Tehama Patriarch F028
Cherry Crk Envita B211 S
#*Diablo Deluxe 1104
Baldridge Treasure E067

PAP SCORE 43

CED	BW	WW	YW	RADG	DMI	YH	SC	HP	CEM	MILK	TEAT	UDDR	FL
+15	-.9	+75	+142	+.33	+1.43	+.5	+1.50	+12.5	+13	+27	+.63	+.57	+1.01

MW	MH	DOC	CLAW	ANGLE	PAP	HS	CW	MARB	RE	FAT
+87	+.9	+24	+.49	+.40	+.82	+.50	+59	+.96	+1.10	-.048

$AxH	$AxJ	$M	$W	$F	$G	$B	$C
+196	+177	+69	+75	+103	+78	+182	+305

ACT BW	WW RATIO	YW RATIO	IMF RATIO	RE RATIO	ACT SC
72	102	104	77	101	35

CED	BW	WW	YW	DMI	YH	SC	DOC	HP	CEM	MILK	MW	MH	CW	MB	REA	FAT	TEND	CLAW	ANGL	HS	PAP
10	20	13	2	94	25	5	33	37	65	56	6	4	6	15	5	8	26	31	7	63	38

NON-PARENT MALES

Top 3% CED
Top 3% Fat
Top 10% CEM
Top 10% RADG
Top 15% $AxH
Top 15% BW
Top 15% REA
Top 15% SC
Top 20% $AxJ
Top 20% $G
Top 20% Angle
Top 20% YW
Top 25% $B
Top 25% $C

488 Riverbend Step Up N727

Birth Date: 12-01-2024 Bull *21160686 Tattoo: N727

*EZAR Step Up 9178 19430597
*G A R Big Step K715
+*Basin Lucy 4261
*Audley Rita K116 20576786
+*HPCA Veracious
*Audley Rita H150
#+*G A R Sure Fire
+*Chair Rock Prophet 3131
#*EXAR Denver 2002B
+*Basin Lucy 1022
#*Mill Brae Identified 4031
+*H P C A Sunrise A246
#+*G A R Quantum
*Audley Rita F134

PAP SCORE 48

CED	BW	WW	YW	RADG	DMI	YH	SC	HP	CEM	MILK	TEAT	UDDR	FL
+10	+.7	+67	+116	+.25	+.95	+.7	+.98	+9.0	+13	+32	+.75	+.70	+1.05

MW	MH	DOC	CLAW	ANGLE	PAP	HS	CW	MARB	RE	FAT
+64	+.4	+19	+.38	+.35	+.90	+.09	+42	+1.33	+1.29	+.015

$AxH	$AxJ	$M	$W	$F	$G	$B	$C
+181	+178	+72	+74	+78	+94	+173	+296

ACT BW	WW RATIO	YW RATIO	IMF RATIO	RE RATIO	ACT SC
62	105	103	146	114	36

CED	BW	WW	YW	DMI	YH	SC	DOC	HP	CEM	MILK	MW	MH	CW	MB	REA	FAT	TEND	CLAW	ANGL	HS	PAP
8	9	88	92	9	71	45	28	87	27	47	83	79	93	13	6	20	39	12	5	7	49

NON-PARENT MALES

Top 1% REA
Top 15% $AxJ
Top 15% $C
Top 15% $G
Top 15% Doc
Top 20% $AxH
Top 20% $B
Top 20% Angle
Top 20% Fat
Top 20% SC
Top 20% WW
Top 25% $M
Top 25% YW

Riverbend Black Label J1810 / The $150,000 record-selling Riverbend Ranch sire and full brother to the dam of Lot 489.

489 Riverbend Congress N725

Birth Date: 12-27-2024 Bull +*21202898 Tattoo: N725

+*Crouch Congress 20163340
*G A R Home Town
*CAV Lady Unanimous 2145-5214
+*Spruce Mtn Rita 1521 20089741
*SG Salvation
+*E W A 6121 of 3128 Sure Fire
#+*G A R Ashland
+*Chair Rock Sure Fire 6095
#*Vision Unanimous 1418
+*RB Lady Sterling 890-2145
#+*Baldridge Alternative E125
+*MGR JP Rita 7037
#+*G A R Sure Fire
+*E W A 3128 of 9067 Weigh Up

PAP SCORE 34

CED	BW	WW	YW	RADG	DMI	YH	SC	HP	CEM	MILK	TEAT	UDDR	FL
+3	+2.2	+85	+154	+.29	+2.07	+.7	+1.16	+11.9	+9	+22	+.12	+.27	+1.04

MW	MH	DOC	CLAW	ANGLE	PAP	HS	CW	MARB	RE	FAT
+104	+.5	+22	+.38	+.41	+.09	+.20	+84	+1.67	+.80	-.002

$AxH	$AxJ	$M	$W	$F	$G	$B	$C
+225	+189	+60	+74	+134	+106	+240	+371

ACT BW	WW RATIO	YW RATIO	IMF RATIO	RE RATIO	ACT SC
76	100	101	103	91	37

CED	BW	WW	YW	DMI	YH	SC	DOC	HP	CEM	MILK	MW	MH	CW	MB	REA	FAT	TEND	CLAW	ANGL	HS	PAP
71	69	14	5	86	33	48	38	49	63	86	17	48	5	5	35	20	84	15	14	9	56

NON-PARENT MALES

Top 2% $B
Top 3% $C
Top 3% $G
Top 3% Marb
Top 4% $F
Top 4% CWT
Top 10% $AxH
Top 10% HS
Top 10% YW
Top 15% $AxJ
Top 15% Claw
Top 15% WW
Top 20% Angle
Top 25% Fat
Top 25% RADG

487 Riverbend Empower N492

Birth Date: 02-26-2025 Bull *21280954 Tattoo: N492

+*SITZ Empower 748K 20288137
*Sitz Intuition
*SITZ Pride 200B
*Riverbend Blackcap K345 20385775
+*Basin Safe Deposit 9324
+*Riverbend Blackcap H175
#*Sitz Profile 1160
+*Sitz Florabelle Fanny 5053
#*Connealy Final Product
#+*Sitz Pride 308Y
+*Basin Deposit 6249
+*Basin Joy 2006
#*EXAR Monumental 6056B
*MHA Sunrise of Rita2G14 6999

PAP SCORE >50

CED	BW	WW	YW	RADG	DMI	YH	SC	HP	CEM	MILK	TEAT	UDDR	FL
+3	+2.2	+66	+118	+.24	+1.40	+.3	+.97	+10.6	+8	+33	+.71	+.67	+1.02

MW	MH	DOC	CLAW	ANGLE	PAP	HS	CW	MARB	RE	FAT
+60	+.2	+17	+.45	+.54	+2.25	+.81	+37	+.77	+.40	-.014

$AxH	$AxJ	$M	$W	$F	$G	$B	$C
+50	+10	+62	+70	+68	+58	+126	+225

ACT BW	WW RATIO	YW RATIO	IMF RATIO	RE RATIO	ACT SC
77	93	92	76	90	34

CED	BW	WW	YW	DMI	YH	SC	DOC	HP	CEM	MILK	MW	MH	CW	MB	REA	FAT	TEND	CLAW	ANGL	HS	PAP
26	39	83	76	62	59	81	78	68	27	13	60	60	93	34	98	47	37	34	77	90	63

NON-PARENT MALES

Top 15% Milk
Top 20% Fat
Top 25% TEAT
Top 25% UDDER

490 Riverbend Validity N748

Birth Date: 12-15-2024 Bull +*21396837 Tattoo: N748

+*BNWZ Validity 2491 20562449
+*HPCA Veracious
+*RB Lady Denver 167-453
+*HR Rita 9661 19554265
#*Bar R Jet Black 5063
+*HR Rita 6802
#*Mill Brae Identified 4031
+*H P C A Sunrise A246
#*EXAR Denver 2002B
+*R B Lady Party 167-305
#*Connealy Black Granite
Bar R Iris Anita 0113
#*V A R Discovery 2240
+*44 Rita 1359

PAP SCORE 41

CED	BW	WW	YW	RADG	DMI	YH	SC	HP	CEM	MILK	TEAT	UDDR	FL
+5	+2.8	+95	+166	+.31	+2.37	+.6	+.51	+8.2	+10	+25	+.57	+.60	+.96

MW	MH	DOC	CLAW	ANGLE	PAP	HS	CW	MARB	RE	FAT
+107	+.8	+21	+.27	+.23	+1.67	+.37	+104	+1.27	+1.53	-.006

$AxH	$AxJ	$M	$W	$F	$G	$B	$C
+282	+283	+71	+89	+156	+96	+252	+398

ACT BW	WW RATIO	YW RATIO	IMF RATIO	RE RATIO	ACT SC
82	100	100	60	110	36

CED	BW	WW	YW	DMI	YH	SC	DOC	HP	CEM	MILK	MW	MH	CW	MB	REA	FAT	TEND	CLAW	ANGL	HS	PAP
79	90	5	5	99	53	74	26	86	30	73	16	37	1	16	1	44	40	2	1	24	66

NON-PARENT MALES

Top 1% $AxH
Top 1% $AxJ
Top 1% $B
Top 1% $C
Top 1% $F
Top 1% Angle
Top 1% CWT
Top 1% Claw
Top 1% REA
Top 3% WW
Top 3% YW
Top 10% $G
Top 10% $W
Top 15% Marb
Top 15% RADG
Top 25% Fat

491 Riverbend Validity N744

Birth Date: 12-26-2024 Bull *21394414 Tattoo: N744

+*BNWZ Validity 2491 20562449	+*HPCA Veracious	#*Mill Brae Identified 4031
		+*H P C A Sunrise A246
	+*RB Lady Denver 167-453	#*EXAR Denver 2002B
		+*R B Lady Party 167-305
*EPF Lady Lucy J550 20313889	+*EZAR Step Up 9178	*G A R Big Step K715
		+*Basin Lucy 4261
	*Pollard Lady Lucy 0017	#*Casino Bomber N33
		*Paf Lady Lucy 8281

PAP SCORE 34

CED	BW	WW	YW	RADG	DMI	YH	SC	HP	CEM	MILK	TEAT	UDDR	FL
+10	-1.0	+66	+120	+.27	+1.41	-.1	+0	+10.2	+11	+25	+.67	+.69	+.97

MW	MH	DOC	CLAW	ANGLE	PAP	HS	CW	MARB	RE	FAT
+59	-.1	+18	+.41	+.30	+.89	+.50	+72	+1.53	+1.57	+.020

$AxH	$AxJ	$M	$W	$F	$G	$B	$C
+285	+253	+70	+68	+132	+107	+239	+380

ACT BW	WW RATIO	YW RATIO	IMF RATIO	RE RATIO	ACT SC
58	100	100	100	100	38

CED	BW	WW	YW	DMI	YH	SC	DOC	HP	CEM	MILK	MW	MH	CW	MB	REA	FAT	TEND	CLAW	ANGL	HS	PAP
3	3	83	72	60	99	92	31	94	43	79	72	96	35	5	2	38	89	20	3	31	80

NON-PARENT MALES

Top 1% $AxH, Top 1% REA, Top 2% $AxJ, Top 2% $B, Top 2% $C, Top 2% Angle, Top 3% $G, Top 4% $F, Top 5% Marb, Top 10% BW, Top 15% CWT, Top 20% CED, Top 20% UDDER, Top 25% CEM, Top 25% Claw

494 Riverbend Validity N710

Birth Date: 12-26-2024 Bull *21200025 Tattoo: N710

+*BNWZ Validity 2491 20562449	+*HPCA Veracious	#*Mill Brae Identified 4031
		+*H P C A Sunrise A246
	+*RB Lady Denver 167-453	#*EXAR Denver 2002B
		+*R B Lady Party 167-305
+*Lylester Early Bird 1006 20148348	+*EZAR Step Up 9178	*G A R Big Step K715
		+*Basin Lucy 4261
	+*G A R Early Bird N955	*G A R Early Bird
		+*G A R Prediction 762

PAP SCORE 31

CED	BW	WW	YW	RADG	DMI	YH	SC	HP	CEM	MILK	TEAT	UDDR	FL
+11	+.9	+73	+134	+.32	+1.13	+.4	+.99	+9.1	+16	+19	+.78	+.73	+.87

MW	MH	DOC	CLAW	ANGLE	PAP	HS	CW	MARB	RE	FAT
+77	+.6	+17	+.61	+.45	+1.60	+.49	+64	+1.73	+1.02	+.053

$AxH	$AxJ	$M	$W	$F	$G	$B	$C
+273	+245	+46	+62	+124	+107	+232	+347

ACT BW	WW RATIO	YW RATIO	IMF RATIO	RE RATIO	ACT SC
77	100	100	100	100	37

CED	BW	WW	YW	DMI	YH	SC	DOC	HP	CEM	MILK	MW	MH	CW	MB	REA	FAT	TEND	CLAW	ANGL	HS	PAP
1	11	79	40	24	94	35	65	69	2	99	74	73	70	1	57	94	93	90	36	57	81

NON-PARENT MALES

Top 1% CEM, Top 2% $AxH, Top 3% $AxJ, Top 3% $B, Top 3% $G, Top 3% Marb, Top 10% $C, Top 10% $F, Top 10% RADG, Top 10% TEAT, Top 15% CED, Top 15% UDDER, Top 20% REA

492 Riverbend Validity N707

Birth Date: 12-31-2024 Bull +*21200024 Tattoo: N707

+*BNWZ Validity 2491 20562449	+*HPCA Veracious	#*Mill Brae Identified 4031
		+*H P C A Sunrise A246
	+*RB Lady Denver 167-453	#*EXAR Denver 2002B
		+*R B Lady Party 167-305
*Deer Valley Rita 62781 18704217	#*V A R Discovery 2240	#*A A R Ten X 7008 S A
		+*Deer Valley Rita 0308
	+*Deer Valley Rita 2276	#*Summitcrest Complete 1P55
		+Deer Valley Rita 9457

PAP SCORE 40

CED	BW	WW	YW	RADG	DMI	YH	SC	HP	CEM	MILK	TEAT	UDDR	FL
+8	+.8	+66	+116	+.24	+1.32	+.4	+1.02	+12.0	+6	+32	+.62	+.52	+.98

MW	MH	DOC	CLAW	ANGLE	PAP	HS	CW	MARB	RE	FAT
+24	-.2	+8	+.40	+.34	+2.04	+.41	+66	+1.77	+1.02	+.059

$AxH	$AxJ	$M	$W	$F	$G	$B	$C
+250	+220	+84	+78	+114	+109	+224	+375

ACT BW	WW RATIO	YW RATIO	IMF RATIO	RE RATIO	ACT SC
71	103	94	88	98	40

CED	BW	WW	YW	DMI	YH	SC	DOC	HP	CEM	MILK	MW	MH	CW	MB	REA	FAT	TEND	CLAW	ANGL	HS	PAP
36	28	67	59	73	76	41	96	22	72	39	89	96	11	2	13	90	24	21	3	29	74

NON-PARENT MALES

Top 2% $G, Top 2% Marb, Top 3% $AxH, Top 3% $C, Top 4% $B, Top 4% Angle, Top 10% $AxJ, Top 15% $M, Top 15% Milk, Top 20% $F, Top 20% Claw, Top 20% REA, Top 25% $W

EPF Rita L1118 / The $150,000 maternal sister to Lot 492 selected by Spruce Mountain Ranch in the 2025 Edisto Pines Farm Sale.

493 Riverbend Validity N729

Birth Date: 12-23-2024 Bull *21200031 Tattoo: N729

+*BNWZ Validity 2491 20562449	+*HPCA Veracious	#*Mill Brae Identified 4031
		+*H P C A Sunrise A246
	+*RB Lady Denver 167-453	#*EXAR Denver 2002B
		+*R B Lady Party 167-305
*EPF Fanny L319 20616446	#+*Deer Valley Growth Fund	#+*Basin Payweight 1682
		+*Deer Valley Rita 36113
	+*Double GG Mile High 8G17	+*FF Rito Righteous 6R41
		+*2 Bar Mile High 9360

PAP SCORE 34

CED	BW	WW	YW	RADG	DMI	YH	SC	HP	CEM	MILK	TEAT	UDDR	FL
+14	+.4	+88	+149	+.26	+2.03	+1.1	+.18	+11.3	+18	+32	+.57	+.55	+1.08

MW	MH	DOC	CLAW	ANGLE	PAP	HS	CW	MARB	RE	FAT
+77	+.9	+21	+.45	+.41	-.91	+.20	+82	+.96	+1.21	-.033

$AxH	$AxJ	$M	$W	$F	$G	$B	$C
+192	+224	+89	+100	+122	+78	+201	+350

ACT BW	WW RATIO	YW RATIO	IMF RATIO	RE RATIO	ACT SC
67	108	109	66	111	37

CED	BW	WW	YW	DMI	YH	SC	DOC	HP	CEM	MILK	MW	MH	CW	MB	REA	FAT	TEND	CLAW	ANGL	HS	PAP
15	21	9	25	95	19	78	34	52	7	32	63	29	1	43	4	6	59	38	22	11	38

NON-PARENT MALES

Top 1% CEM, Top 2% $W, Top 4% CED, Top 5% CWT, Top 10% $AxJ, Top 10% $C, Top 10% $F, Top 10% $M, Top 10% Fat, Top 10% HS, Top 10% REA, Top 10% WW, Top 15% $AxH, Top 15% $B, Top 15% Milk, Top 15% PAP, Top 15% YW, Top 20% $G, Top 20% Angle

495 Riverbend Validity N721

Birth Date: 12-31-2024 Bull +*21200029 Tattoo: N721

+*BNWZ Validity 2491 20562449	+*HPCA Veracious	#*Mill Brae Identified 4031
		+*H P C A Sunrise A246
	+*RB Lady Denver 167-453	#*EXAR Denver 2002B
		+*R B Lady Party 167-305
+*HR Rita 9661 19554265	#*Bar R Jet Black 5063	#*Connealy Black Granite
		Bar R Iris Anita 0113
	+*HR Rita 6802	#*V A R Discovery 2240
		+*44 Rita 1359

PAP SCORE 36

CED	BW	WW	YW	RADG	DMI	YH	SC	HP	CEM	MILK	TEAT	UDDR	FL
+9	+1.3	+83	+155	+.35	+1.94	+.8	+0	+8.2	+9	+24	+.39	+.41	+1.01

MW	MH	DOC	CLAW	ANGLE	PAP	HS	CW	MARB	RE	FAT
+117	+.9	+19	+.37	+.35	+1.00	+.49	+94	+.75	+1.90	-.013

$AxH	$AxJ	$M	$W	$F	$G	$B	$C
+239	+260	+46	+74	+155	+75	+231	+346

ACT BW	WW RATIO	YW RATIO	IMF RATIO	RE RATIO	ACT SC
75	100	100	112	108	35

CED	BW	WW	YW	DMI	YH	SC	DOC	HP	CEM	MILK	MW	MH	CW	MB	REA	FAT	TEND	CLAW	ANGL	HS	PAP
24	27	19	8	96	58	74	48	90	74	63	20	50	1	69	1	47	86	19	15	36	66

NON-PARENT MALES

Top 1% $F, Top 1% CWT, Top 1% REA, Top 2% $AxJ, Top 3% $B, Top 3% RADG, Top 5% $AxH, Top 5% Angle, Top 10% $C, Top 10% YW, Top 15% Claw, Top 15% WW, Top 20% $G, Top 20% Fat

496 Riverbend Validity N716

Birth Date: 12-31-2024 Bull +*21200026 Tattoo: N716

+*BNWZ Validity 2491 20562449	+*HPCA Veracious	#*Mill Brae Identified 4031	
		+*H P C A Sunrise A246	
	+*RB Lady Denver 167-453	#*EXAR Denver 2002B	
		+*R B Lady Party 167-305	
+*HR Rita 9661 19554265	#*Bar R Jet Black 5063	#*Connealy Black Granite	
		Bar R Iris Anita 0113	
	+*HR Rita 6802	#*V A R Discovery 2240	
		+*44 Rita 1359	

PAP SCORE >50

CED	BW	WW	YW	RADG	DMI	YH	SC	HP	CEM	MILK	TEAT	UDDR	FL
-2	+4.4	+92	+172	+.37	+2.21	+.8	+.61	+8.8	+6	+31	+.32	+.25	+.98

MW	MH	DOC	CLAW	ANGLE	PAP	HS	CW	MARB	RE	FAT
+132	+1.0	+19	+.55	+.40	+3.99	+.69	+96	+.93	+1.31	-.010

$AxH	$AxJ	$M	$W	$F	$G	$B	$C
+211	+213	+31	+79	+147	+76	+224	+322

ACT BW	WW RATIO	YW RATIO	IMF RATIO	RE RATIO	ACT SC
78	97	98	81	98	35

	CED	BW	WW	YW	DMI	YH	SC	DOC	HP	CEM	MILK	MW	MH	CW	MB	REA	FAT	TEND	CLAW	ANGL	HS	PAP
	99	99	2	1	99	13	25	52	70	77	33	2	9	1	34	4	36	34	68	25	82	91

NON-PARENT MALES

Top 1% $F	Top 3% REA	Top 10% $AxJ	Top 20% Fat
Top 1% CWT	Top 4% $B	Top 15% $C	Top 20% Milk
Top 1% RADG	Top 4% WW	Top 20% $G	Top 25% $W
Top 2% YW	Top 10% $AxH	Top 20% Angle	

499 Riverbend Step Up N335

Birth Date: 02-03-2025 Bull *21279469 Tattoo: N335

+*EZAR Step Up 9178 19430597	*G A R Big Step K715	#+*G A R Sure Fire	
		+*Chair Rock Prophet 3131	
	+*Basin Lucy 4261	#*EXAR Denver 2002B	
		+*Basin Lucy 1022	
*Riverbend Everelda K582 20398400	+*Daltons Xpand 866	#+baldridge Xpand x743	
		+*G A R Daybreak 82	
	Riverbend Everelda B233	+*Riverbend SF Cameron 223	
		Riverbend Everelda X167	

PAP SCORE >50

CED	BW	WW	YW	RADG	DMI	YH	SC	HP	CEM	MILK	TEAT	UDDR	FL
+10	+.5	+73	+128	+.28	+1.10	+.5	+1.15	+9.9	+16	+24	+.51	+.48	+1.03

MW	MH	DOC	CLAW	ANGLE	PAP	HS	CW	MARB	RE	FAT
+68	+.5	+21	+.32	+.26	+.37	+.26	+47	+.85	+.86	+.003

$AxH	$AxJ	$M	$W	$F	$G	$B	$C
+149	+133	+79	+72	+82	+66	+148	+271

ACT BW	WW RATIO	YW RATIO	IMF RATIO	RE RATIO	ACT SC
74	110	105	98	91	38

	CED	BW	WW	YW	DMI	YH	SC	DOC	HP	CEM	MILK	MW	MH	CW	MB	REA	FAT	TEND	CLAW	ANGL	HS	PAP
	35	54	34	35	28	55	35	27	84	3	80	49	32	56	49	18	11	56	3	1	7	18

NON-PARENT MALES

Top 1% Angle	Top 4% Claw	Top 20% HS
Top 1% CEM	Top 20% CED	Top 25% $M

497 Riverbend Cash N628

Birth Date: 01-10-2025 Bull *21355180 Tattoo: N628

+*EXAR Cash 3622B 20568601	*LAR Man In Black	#*Bar R Jet Black 5063	
		#JMB Maxine TG 2131	
	+*EXAR Rita 8713	#*EXAR Monumental 6056B	
		+*G A R Sunrise 1482	
+*Basin Lucy 3307 20632755	DA CF Payweight 513 812	#+*Basin Payweight 1682	
		DA Bass Blackbird 38 513	
	+*Basin Lucy 4288	#*EXAR Denver 2002B	
		+*Basin Lucy 1037	

PAP SCORE 37

CED	BW	WW	YW	RADG	DMI	YH	SC	HP	CEM	MILK	TEAT	UDDR	FL
+7	+1.1	+82	+143	+.24	+2.24	+.5	+.68	+10.5	+5	+30	+.46	+.45	+.99

MW	MH	DOC	CLAW	ANGLE	PAP	HS	CW	MARB	RE	FAT
+81	+.4	+15	+.36	+.46	-1.93	+.79	+81	+1.36	+.96	+.091

$AxH	$AxJ	$M	$W	$F	$G	$B	$C
+223	+210	+63	+89	+123	+86	+209	+334

ACT BW	WW RATIO	YW RATIO	IMF RATIO	RE RATIO	ACT SC
75	109	105	70	127	37

	CED	BW	WW	YW	DMI	YH	SC	DOC	HP	CEM	MILK	MW	MH	CW	MB	REA	FAT	TEND	CLAW	ANGL	HS	PAP
	76	63	20	12	92	72	53	64	61	89	31	49	73	3	5	14	91	77	13	54	92	3

NON-PARENT MALES

Top 4% PAP	Top 10% $C	Top 10% Claw	Top 20% YW
Top 10% $AxH	Top 10% $F	Top 10% Marb	Top 25% Milk
Top 10% $AxJ	Top 10% $W	Top 15% $G	Top 25% REA
Top 10% $B	Top 10% CWT	Top 20% WW	

EZAR Step Up 9178 / Sons sell as Lots 498 and 499.

498 Riverbend Step Up N772

Birth Date: 01-09-2025 Bull 21335605 Tattoo: N772

+*EZAR Step Up 9178 19430597	*G A R Big Step K715	#+*G A R Sure Fire	
		+*Chair Rock Prophet 3131	
	+*Basin Lucy 4261	#*EXAR Denver 2002B	
		+*Basin Lucy 1022	
Audley Blackbird L079 20744238	+*Riverbend Ajax 9210	#*Connealy Confidence Plus	
		*H P C A Sure Fire P245	
	Audley Frontman z70	#*Kesslers Frontman R001	
		Af939	

PAP SCORE 41

CED	BW	WW	YW	RADG	DMI	YH	SC	HP	CEM	MILK	TEAT	UDDR	FL
+6	+.5	+68	+118	+.29	+.57	+.5	+1.19	+14.5	+14	+25	+.81	+.69	+1.08

MW	MH	DOC	CLAW	ANGLE	PAP	HS	CW	MARB	RE	FAT
+79	+.5	+28	+.44	+.39	+.11	+.48	+60	+1.26	+.49	+.047

$AxH	$AxJ	$M	$W	$F	$G	$B	$C
+181	+140	+83	+65	+119	+78	+197	+339

ACT BW	WW RATIO	YW RATIO	IMF RATIO	RE RATIO	ACT SC
71	106	103	86	95	38

	CED	BW	WW	YW	DMI	YH	SC	DOC	HP	CEM	MILK	MW	MH	CW	MB	REA	FAT	TEND	CLAW	ANGL	HS	PAP
	36	29	66	81	8	53	25	7	13	2	77	51	45	56	10	95	69	54	44	20	47	44

NON-PARENT MALES

Top 5% CEM	Top 15% $B	Top 15% HPreg	Top 20% $M
Top 10% $C	Top 15% $F	Top 15% Marb	Top 20% UDDER
Top 10% DMI	Top 15% Angle	Top 20% $AxH	Top 25% RADG
Top 10% TEAT	Top 15% Doc	Top 20% $G	

500 Riverbend Craftsman N483

Birth Date: 02-25-2025 Bull *21284286 Tattoo: N483

*Connealy Craftsman 20132505	*Sitz Resilient 10208	#*Sitz Stellar 726D	
		*Sitz Miss Burgess 1856	
	#*Black Cathy of Conanga 8521	*Connealy Niobrara 5451	
		Black Carla of Conanga 450	
*Riverbend Blackbird K1052 20526906	#+*Baldridge Alternative E125	Poss Easy Impact 0119	
		Baldridge Blackbird A030	
	+*Riverbend Blackbird H1189	#*Jindra Acclaim	
		+*Vintage Blackbird 7260	

PAP SCORE >50

CED	BW	WW	YW	RADG	DMI	YH	SC	HP	CEM	MILK	TEAT	UDDR	FL
+6	+.5	+85	+147	+.31	+1.21	+.6	+.88	+8.6	+10	+35	+.61	+.59	+1.02

MW	MH	DOC	CLAW	ANGLE	PAP	HS	CW	MARB	RE	FAT
+72	+.7	+24	+.35	+.45	+1.22	+.49	+74	+1.20	+1.04	+.010

$AxH	$AxJ	$M	$W	$F	$G	$B	$C
+229	+219	+78	+100	+123	+85	+208	+348

ACT BW	WW RATIO	YW RATIO	IMF RATIO	RE RATIO	ACT SC
89	105	101	91	102	35

	CED	BW	WW	YW	DMI	YH	SC	DOC	HP	CEM	MILK	MW	MH	CW	MB	REA	FAT	TEND	CLAW	ANGL	HS	PAP
	24	5	50	42	43	84	9	16	81	68	12	69	64	47	8	9	34	35	7	43	50	73

NON-PARENT MALES

Top 2% $W	Top 10% $C	Top 15% $G	Top 15% WW
Top 10% $AxH	Top 10% $F	Top 15% CWT	Top 15% YW
Top 10% $AxJ	Top 10% Claw	Top 15% RADG	Top 20% Marb
Top 10% $B	Top 10% Milk	Top 15% REA	Top 25% $M

501 Riverbend Craftsman N683

Birth Date: 03-15-2025 | Bull +*21238006 | Tattoo: N683

*Connealy Craftsman 20132505
- *Sitz Resilient 10208
  - #*Sitz Stellar 726D
  - *Sitz Miss Burgess 1856
- #*Black Cathy of Conanga 8521
  - *Connealy Niobrara 5451
  - Black Carla of Conanga 450

+*Riverbend Blackbird H028 19720861
- #*MOGCK Entice
  - #SydGen Enhance
  - #*MOGCK Erica 2255
- +*Vintage Blackbird 7480
  - #+*TEX Playbook 5437
  - +*Sandpoint Blackbird 8809

PAP SCORE: 47

CED	BW	WW	YW	RADG	DMI	YH	SC	HP	CEM	MILK	TEAT	UDDR	FL
+0	+3.4	+73	+126	+.27	+1.14	+.6	+.87	+12.5	+7	+34	+.51	+.53	+1.11

MW	MH	DOC	CLAW	ANGLE	PAP	HS	CW	MARB	RE	FAT
+36	+.5	+24	+.32	+.45	+1.15	+.48	+54	+.78	+.92	+.030

$AxH	$AxJ	$M	$W	$F	$G	$B	$C
+137	+139	+99	+80	+93	+61	+155	+300

ACT BW	WW RATIO	YW RATIO	IMF RATIO	RE RATIO	ACT SC
90	100	N/A	N/A	N/A	35

CED	BW	WW	YW	DMI	YH	SC	DOC	HP	CEM	MILK	MW	MH	CW	MB	REA	FAT	TEND	CLAW	ANGL	HS	PAP
83	75	41	60	10	62	41	28	33	80	13	96	71	55	57	3	24	62	13	46	58	53

NON-PARENT MALES

Top 4% $M | Top 10% Milk | Top 25% $C
Top 4% Claw | Top 20% $W | Top 25% REA

503 Riverbend Prolific N681

Birth Date: 02-22-2025 | Bull +*21237348 | Tattoo: N681

*Ellingson Prolific 20136857
- *Ellingson Profound 8155
  - #*S Powerpoint WS 5503
  - #+*EA Rosetta 6157
- #EA Queen 8070
  - #Koupal Juneau 797
  - EA Queen 2350

+*Riverbend Blackbird H028 19720861
- #*MOGCK Entice
  - #SydGen Enhance
  - #*MOGCK Erica 2255
- +*Vintage Blackbird 7480
  - #+*TEX Playbook 5437
  - +*Sandpoint Blackbird 8809

PAP SCORE: >50

CED	BW	WW	YW	RADG	DMI	YH	SC	HP	CEM	MILK	TEAT	UDDR	FL
+2	+3.0	+78	+139	+.23	+2.08	+.6	+1.13	+12.3	+11	+29	+.29	+.33	+1.02

MW	MH	DOC	CLAW	ANGLE	PAP	HS	CW	MARB	RE	FAT
+51	+.6	+26	+.29	+.38	+2.19	+.65	+66	+.72	+.92	-.021

$AxH	$AxJ	$M	$W	$F	$G	$B	$C
+134	+125	+91	+79	+97	+62	+160	+299

ACT BW	WW RATIO	YW RATIO	IMF RATIO	RE RATIO	ACT SC
95	100	100	67	92	32

CED	BW	WW	YW	DMI	YH	SC	DOC	HP	CEM	MILK	MW	MH	CW	MB	REA	FAT	TEND	CLAW	ANGL	HS	PAP
61	63	35	23	100	42	67	43	3	4	45	70	46	13	67	35	23	51	28	46	73	45

NON-PARENT MALES

Top 2% Claw | Top 15% Fat | Top 25% $W | Top 25% WW
Top 10% $M | Top 20% Doc | Top 25% CEM | Top 25% YW
Top 15% Angle | Top 25% $C | Top 25% REA

502 Riverbend Pacific N264

Birth Date: 01-29-2025 | Bull *21318983 | Tattoo: N264

+*Sterling Pacific 904 19444025
- #+*Hoover No Doubt
  - #*Mogck Bullseye
  - *Miss Blackcap Ellston J2
- +*Baldridge Isabel B082
  - #+*G A R Prophet
  - *Baldridge Isabel Y69

*Riverbend Lady J368 20046838
- #*GB Fireball 672
  - +*G A R Sure Fire 6404
  - *GB Anticipation 432
- Riverbend Lady F520
  - +*Riverbend Cameron C665
  - Riverbend Lady A392

PAP SCORE: 42

CED	BW	WW	YW	RADG	DMI	YH	SC	HP	CEM	MILK	TEAT	UDDR	FL
+13	-.4	+73	+129	+.27	+1.57	+.8	+.41	+6.5	+15	+21	+.63	+.57	+.94

MW	MH	DOC	CLAW	ANGLE	PAP	HS	CW	MARB	RE	FAT
+71	+.8	+23	+.45	+.51	-.76	+.44	+57	+1.27	+1.03	+.014

$AxH	$AxJ	$M	$W	$F	$G	$B	$C
+189	+190	+51	+69	+96	+88	+185	+291

ACT BW	WW RATIO	YW RATIO	IMF RATIO	RE RATIO	ACT SC
70	100	97	137	101	35

CED	BW	WW	YW	DMI	YH	SC	DOC	HP	CEM	MILK	MW	MH	CW	MB	REA	FAT	TEND	CLAW	ANGL	HS	PAP
37	40	16	21	90	35	47	40	100	41	77	58	31	12	9	10	60	88	40	78	41	15

NON-PARENT MALES

Top 3% CEM | Top 15% $AxJ | Top 15% REA | Top 20% BW
Top 10% $G | Top 15% Marb | Top 20% $AxH
Top 10% CED | Top 15% PAP | Top 20% $B

504 Riverbend Papa M1788

Birth Date: 09-23-2024 | Bull +*21208397 | Tattoo: M1788

*HAYNES Papa 0100 19842240
- #*Tehama Patriarch F028
  - #*S S Niagara Z29
  - Tehama Elite Blackbird D826
- HAYNES Elite Lass 452 8247
  - #*HAYNES Outright 452
  - HAYNES Elite Lass Waylon 366

+*AMW Blackbird 2228 20357021
- *Connealy Clarity
  - #Cherry Creek Land Grant
  - *Breshie of Conanga 6988
- +*Riverbend Blackbird H028
  - #*MOGCK Entice
  - +*Vintage Blackbird 7480

PAP SCORE: >50

CED	BW	WW	YW	RADG	DMI	YH	SC	HP	CEM	MILK	TEAT	UDDR	FL
-6	+5.3	+100	+175	+.32	+2.13	+1.2	+1.62	+13.0	+6	+22	+.46	+.50	+1.09

MW	MH	DOC	CLAW	ANGLE	PAP	HS	CW	MARB	RE	FAT
+106	+1.0	+27	+.42	+.55	+2.20	+.32	+87	+1.15	+.94	+.023

$AxH	$AxJ	$M	$W	$F	$G	$B	$C
+151	+164	+75	+81	+123	+80	+204	+340

ACT BW	WW RATIO	YW RATIO	IMF RATIO	RE RATIO	ACT SC
96	100	100	127	98	43

CED	BW	WW	YW	DMI	YH	SC	DOC	HP	CEM	MILK	MW	MH	CW	MB	REA	FAT	TEND	CLAW	ANGL	HS	PAP
99	100	1	2	96	14	21	5	9	28	87	18	18	6	20	22	80	43	35	98	24	65

NON-PARENT MALES

Top 1% WW | Top 10% $C | Top 15% Doc | Top 25% $AxJ
Top 1% YW | Top 10% $F | Top 15% SC | Top 25% Claw
Top 3% CWT | Top 10% RADG | Top 20% $W | Top 25% HS
Top 10% $B | Top 15% $G | Top 20% Marb | Top 25% REA

Riverbend Papa M1788 / Lot 504

505 Riverbend Jameson M2778

Birth Date: 10-15-2024 | Bull +*21176426 | Tattoo: M2778

*Basin Jameson 1076 20071781	+*Basin Deposit 6249	#*Basin Advance 3134
		+*Basin Lucy 4288
	*Basin Joy 9140	#*EXAR Monumental 6056B
		+*Basin Joy 5367
+*Curtin Lucy 7429 18905729	#+*Basin Payweight 1682	#+*Basin Payweight 006S
		21AR O Lass 7017
	EXAR Lucy 3056	#*Connealy Consensus 7229
		EXAR Lucy 1061

PAP SCORE 43

CED	BW	WW	YW	RADG	DMI	YH	SC	HP	CEM	MILK	TEAT	UDDR	FL
+7	+1.6	+86	+152	+.28	+2.13	+.3	+.82	+10.5	+7	+36	+.31	+.25	+.99

MW	MH	DOC	CLAW	ANGLE	PAP	HS	CW	MARB	RE	FAT
+86	+.6	+26	+.39	+.40	+.36	+.51	+74	+1.39	+.53	+.090

$AxH	$AxJ	$M	$W	$F	$G	$B	$C
+218	+183	+68	+97	+118	+82	+201	+329

ACT BW	WW RATIO	YW RATIO	IMF RATIO	RE RATIO	ACT SC
68	100	100	103	104	38

CED	BW	WW	YW	DMI	YH	SC	DOC	HP	CEM	MILK	MW	MH	CW	MB	REA	FAT	TEND	CLAW	ANGL	HS	PAP
34	29	32	17	95	86	41	11	76	87	14	55	51	14	5	71	96	72	21	16	41	43

NON-PARENT MALES

Top 5% CEM, Top 10% $G, Top 10% $M, Top 10% $W, Top 10% Marb, Top 20% $C, Top 20% Angle, Top 20% WW, Top 25% TEAT

507 Riverbend Jameson M2786

Birth Date: 10-15-2024 | Bull +*21176436 | Tattoo: M2786

*Basin Jameson 1076 20071781	+*Basin Deposit 6249	#*Basin Advance 3134
		+*Basin Lucy 4288
	*Basin Joy 9140	#*EXAR Monumental 6056B
		+*Basin Joy 5367
EF Effie 3441 17748247	#*Connealy Consensus 7229	#*Connealy Consensus
		Blue Lilly of Conanga 16
	EF Effie 1504	#*EF Complement 8088
		%EF Effie 1802

PAP SCORE >50

CED	BW	WW	YW	RADG	DMI	YH	SC	HP	CEM	MILK	TEAT	UDDR	FL
+6	+1.9	+100	+175	+.29	+2.70	+1.0	+1.84	+8.5	+13	+36	+.42	+.50	+.94

MW	MH	DOC	CLAW	ANGLE	PAP	HS	CW	MARB	RE	FAT
+115	+.8	+21	+.56	+.45	+2.29	+.58	+80	+1.01	+.72	-.012

$AxH	$AxJ	$M	$W	$F	$G	$B	$C
+105	+102	+53	+109	+102	+73	+176	+281

ACT BW	WW RATIO	YW RATIO	IMF RATIO	RE RATIO	ACT SC
71	100	100	72	102	40

CED	BW	WW	YW	DMI	YH	SC	DOC	HP	CEM	MILK	MW	MH	CW	MB	REA	FAT	TEND	CLAW	ANGL	HS	PAP
48	47	2	1	100	15	3	36	87	51	11	5	14	7	39	48	16	60	80	30	62	73

NON-PARENT MALES

Top 1% $W, Top 1% CWT, Top 1% WW, Top 1% YW, Top 10% $AxH, Top 10% $AxJ, Top 10% $B, Top 10% $C, Top 10% $F, Top 15% $G, Top 15% $M, Top 15% Marb, Top 20% CED, Top 20% HS, Top 20% TEAT, Top 25% Claw, Top 25% REA

Vintage Blackbird 7480 / The $250,000 phenotype leader of the Riverbend Ranch donor program and dam of Lot 506.

508 Riverbend Prolific M1786

Birth Date: 09-21-2024 | Bull +*21181966 | Tattoo: M1786

*Ellingson Prolific 20136857	*Ellingson Profound 8155	#*S Powerpoint WS 5503
		#+*EA Rosetta 6157
	#EA Queen 8070	#Koupal Juneau 797
		EA Queen 2350
+*44 Lucy 3671 17012972	#*Hoover Dam	#*SydGen C C & 7
		#Erica of Ellston C124
	+Basin Lucy 3829	#C A Future Direction 5321
		Basin Lucy 178E

PAP SCORE >50

CED	BW	WW	YW	RADG	DMI	YH	SC	HP	CEM	MILK	TEAT	UDDR	FL
+7	+1.6	+65	+107	+.18	+1.18	+.5	+.68	+12.1	+8	+21	+.69	+.63	+.96

MW	MH	DOC	CLAW	ANGLE	PAP	HS	CW	MARB	RE	FAT
+37	+.3	+14	+.31	+.35	+.93	+.33	+64	+1.18	+.75	+.033

$AxH	$AxJ	$M	$W	$F	$G	$B	$C
+172	+139	+82	+62	+111	+79	+191	+330

ACT BW	WW RATIO	YW RATIO	IMF RATIO	RE RATIO	ACT SC
81	100	100	116	102	39

CED	BW	WW	YW	DMI	YH	SC	DOC	HP	CEM	MILK	MW	MH	CW	MB	REA	FAT	TEND	CLAW	ANGL	HS	PAP
69	84	31	31	100	42	53	93	5	25	74	47	51	8	12	45	86	83	29	25	27	39

NON-PARENT MALES

Top 3% Claw, Top 5% Angle, Top 15% $C, Top 15% $G, Top 20% $B, Top 20% $M, Top 20% Marb, Top 25% $AxH, Top 25% $F, Top 25% HS, Top 25% TEAT

506 Riverbend Jameson M2784

Birth Date: 10-15-2024 | Bull +*21176424 | Tattoo: M2784

*Basin Jameson 1076 20071781	+*Basin Deposit 6249	#*Basin Advance 3134
		+*Basin Lucy 4288
	*Basin Joy 9140	#*EXAR Monumental 6056B
		+*Basin Joy 5367
+*Vintage Blackbird 7480 18916457	#+*TEX Playbook 5437	#+*Basin Payweight 1682
		+*Rita 1C43 of 9M26 Complete
	+*Sandpoint Blackbird 8809	#*Connealy Onward
		+Riverbend Blackbird 4301

PAP SCORE >50

CED	BW	WW	YW	RADG	DMI	YH	SC	HP	CEM	MILK	TEAT	UDDR	FL
+8	+1.5	+81	+134	+.18	+2.31	+.5	+.84	+11.2	+14	+28	+.69	+.55	+.99

MW	MH	DOC	CLAW	ANGLE	PAP	HS	CW	MARB	RE	FAT
+50	+.3	+20	+.44	+.41	+2.01	+.42	+57	+1.44	+.80	+.022

$AxH	$AxJ	$M	$W	$F	$G	$B	$C
+152	+109	+89	+90	+80	+93	+173	+313

ACT BW	WW RATIO	YW RATIO	IMF RATIO	RE RATIO	ACT SC
78	100	100	68	93	40

CED	BW	WW	YW	DMI	YH	SC	DOC	HP	CEM	MILK	MW	MH	CW	MB	REA	FAT	TEND	CLAW	ANGL	HS	PAP
89	89	17	21	99	54	45	40	44	13	58	64	59	23	8	40	56	77	13	14	32	26

NON-PARENT MALES

Top 10% $G, Top 10% BW, Top 10% CED, Top 10% Marb, Top 10% Milk, Top 15% $M, Top 20% $C, Top 20% Angle, Top 20% DMI, Top 25% $AxH, Top 25% $B, Top 25% CEM, Top 25% HPreg, Top 25% PAP

509 Riverbend Prolific M1790

Birth Date: 10-31-2024 | Bull +*21181968 | Tattoo: M1790

*Ellingson Prolific 20136857	*Ellingson Profound 8155	#*S Powerpoint WS 5503
		#+*EA Rosetta 6157
	#EA Queen 8070	#Koupal Juneau 797
		EA Queen 2350
+*44 Lucy 3671 17012972	#*Hoover Dam	#*SydGen C C & 7
		#Erica of Ellston C124
	+Basin Lucy 3829	#C A Future Direction 5321
		Basin Lucy 178E

PAP SCORE 41

CED	BW	WW	YW	RADG	DMI	YH	SC	HP	CEM	MILK	TEAT	UDDR	FL
+3	+1.9	+80	+142	+.25	+1.97	+.8	+1.14	+12.5	+9	+30	+.59	+.50	+1.03

MW	MH	DOC	CLAW	ANGLE	PAP	HS	CW	MARB	RE	FAT
+75	+.5	+14	+.35	+.44	-2.14	+.65	+87	+.45	+1.11	+.005

$AxH	$AxJ	$M	$W	$F	$G	$B	$C
+150	+158	+76	+83	+137	+49	+187	+319

ACT BW	WW RATIO	YW RATIO	IMF RATIO	RE RATIO	ACT SC
90	100	100	N/A	N/A	41

CED	BW	WW	YW	DMI	YH	SC	DOC	HP	CEM	MILK	MW	MH	CW	MB	REA	FAT	TEND	CLAW	ANGL	HS	PAP
80	83	3	2	100	5	28	67	3	20	25	5	19	1	84	3	50	53	43	73	55	1

NON-PARENT MALES

Top 3% $F, Top 3% CWT, Top 3% PAP, Top 10% Claw, Top 10% REA, Top 15% $C, Top 15% $W, Top 20% $B, Top 20% WW, Top 20% YW, Top 25% $AxJ, Top 25% Milk

Age Advantage Bulls

510 Riverbend Craftsman M2719

Birth Date: 10-03-2024 Bull 21177965 Tattoo: M2719

*Connealy Craftsman 20132505
*Sitz Resilient 10208
#*Sitz Stellar 726D
*Sitz Miss Burgess 1856
#*Black Cathy of Conanga 8521
*Connealy Niobrara 5451
Black Carla of Conanga 450

+Riverbend Blackbird F1687 19268094
#*EXAR Monumental 6056B
#3F Epic 4631
*FWY 7008 of C085 4029
+*Spruce Mtn Blackbird 2318
#*Summitcrest Complete 1P55
+*Sandpoint Blackbird 8809

PAP SCORE 49

CED	BW	WW	YW	RADG	DMI	YH	SC	HP	CEM	MILK	TEAT	UDDR	FL
+6	+1.0	+84	+150	+.26	+2.18	+1.1	+1.24	+11.9	+10	+33	+.57	+.57	+1.02

MW	MH	DOC	CLAW	ANGLE	PAP	HS	CW	MARB	RE	FAT
+63	+.9	+18	+.57	+.52	+1.39	+.64	+72	+.54	+.70	+.107

$AxH	$AxJ	$M	$W	$F	$G	$B	$C
+107	+139	+77	+95	+110	+41	+151	+273

ACT BW	WW RATIO	YW RATIO	IMF RATIO	RE RATIO	ACT SC
75	111	109	104	100	37

CED	BW	WW	YW	DMI	YH	SC	DOC	HP	CEM	MILK	MW	MH	CW	MB	REA	FAT	TEND	CLAW	ANGL	HS	PAP
33	30	23	22	81	15	6	51	42	73	16	73	31	33	93	57	99	68	92	91	70	67

NON-PARENT MALES

Top 1% Milk, Top 2% $M, Top 2% HS, Top 3% Angle, Top 4% $W, Top 5% Claw, Top 15% CEM, Top 20% $C, Top 25% $AxJ, Top 25% Doc, Top 25% REA

513 Riverbend HomeTown M2092

Birth Date: 07-27-2024 Bull *21071016 Tattoo: M2092

*EXAR Hometown 2057 20369877
*G A R Home Town
#+*G A R Ashland
+*Chair Rock Sure Fire 6095
+*EXAR Henrietta Pride 8805
#+*EXAR Stud 4658B
+*EXAR Henrietta Pride 1970

+*Riverbend Blackbird K1377 20573050
*DB Iconic G95
#*Musgrave 316 Stunner
*DB Ms Discovery D13
+*Vintage Blackbird 7260
#+*Basin Payweight 1682
+*Sandpoint Blackbird 8809

PAP SCORE >50

CED	BW	WW	YW	RADG	DMI	YH	SC	HP	CEM	MILK	TEAT	UDDR	FL
+9	+1.3	+86	+150	+.31	+1.29	+.3	+1.24	+7.8	+11	+20	+.44	+.45	+.85

MW	MH	DOC	CLAW	ANGLE	PAP	HS	CW	MARB	RE	FAT
+90	+.6	+26	+.46	+.44	+.63	+.69	+61	+1.06	+.89	-.011

$AxH	$AxJ	$M	$W	$F	$G	$B	$C
+213	+190	+48	+79	+108	+78	+186	+289

ACT BW	WW RATIO	YW RATIO	IMF RATIO	RE RATIO	ACT SC
91	101	101	94	106	40

CED	BW	WW	YW	DMI	YH	SC	DOC	HP	CEM	MILK	MW	MH	CW	MB	REA	FAT	TEND	CLAW	ANGL	HS	PAP
14	25	18	20	73	79	28	28	97	28	88	54	57	30	28	14	14	98	36	14	82	32

NON-PARENT MALES

Top 10% $AxH, Top 10% WW, Top 10% YW, Top 15% $AxJ, Top 15% RADG, Top 20% $B, Top 20% $G, Top 20% Doc, Top 20% Fat, Top 25% $F, Top 25% $W, Top 25% CEM, Top 25% Marb

511 Riverbend Guru M2756

Birth Date: 10-09-2024 Bull *21164978 Tattoo: M2756

*PF Guru 0703 19916382
+*EXAR Guru 8719B
#*EXAR Monumental 6056B
+*EXAR Blackcap 9384
*Pollard Lucy 7572
#+*TEX Playbook 5437
+*Basin Lucy 9093

*Riverbend Blackcap D1379 18797815
#*Woodside Rito 4P26 of 0242
#+*G A R Prophet
+Rita 0242 of Rita 7O68 5M2
Riverbend Blackcap A1017
#*S A V Priority 7283
Riverbend Blackcap Y1066

PAP SCORE >50

CED	BW	WW	YW	RADG	DMI	YH	SC	HP	CEM	MILK	TEAT	UDDR	FL
-1	+3.4	+85	+142	+.22	+2.32	+1.0	+1.50	+10.6	+12	+32	+.47	+.42	+1.05

MW	MH	DOC	CLAW	ANGLE	PAP	HS	CW	MARB	RE	FAT
+80	+.8	+29	+.49	+.43	+1.05	+.41	+71	+1.17	+.91	-.009

$AxH	$AxJ	$M	$W	$F	$G	$B	$C
+150	+162	+74	+87	+100	+83	+183	+311

ACT BW	WW RATIO	YW RATIO	IMF RATIO	RE RATIO	ACT SC
70	104	103	84	94	38

CED	BW	WW	YW	DMI	YH	SC	DOC	HP	CEM	MILK	MW	MH	CW	MB	REA	FAT	TEND	CLAW	ANGL	HS	PAP
86	88	2	12	100	8	14	20	47	36	24	8	8	5	10	29	36	30	34	26	31	26

NON-PARENT MALES

Top 3% CEM, Top 5% Milk, Top 10% HS, Top 15% PAP, Top 25% $W

512 Riverbend HomeTown M2657

Birth Date: 09-11-2024 Bull *21165186 Tattoo: M2657

*EXAR Hometown 2057 20369877
*G A R Home Town
#+*G A R Ashland
+*Chair Rock Sure Fire 6095
+*EXAR Henrietta Pride 8805
#+*EXAR Stud 4658B
+*EXAR Henrietta Pride 1970

Riverbend Rita K1241 20578819
+*V A R Conclusion 0234
#+*K C F Bennett Summation
+*Sandpoint Blackbird 8809
Riverbend Rita Z1022
#+*Rito Revenue 5M2 of 2536 Pre
+Riverbend Rita X644

PAP SCORE >50

CED	BW	WW	YW	RADG	DMI	YH	SC	HP	CEM	MILK	TEAT	UDDR	FL
+7	+1.6	+74	+137	+.31	+1.48	+.4	+1.57	+7.8	+10	+23	+.30	+.41	+.92

MW	MH	DOC	CLAW	ANGLE	PAP	HS	CW	MARB	RE	FAT
+89	+.5	+18	+.44	+.48	+.42	+.48	+67	+1.01	+1.30	+.013

$AxH	$AxJ	$M	$W	$F	$G	$B	$C
+218	+212	+37	+65	+122	+79	+201	+298

ACT BW	WW RATIO	YW RATIO	IMF RATIO	RE RATIO	ACT SC
72	117	116	101	128	42

CED	BW	WW	YW	DMI	YH	SC	DOC	HP	CEM	MILK	MW	MH	CW	MB	REA	FAT	TEND	CLAW	ANGL	HS	PAP
47	64	49	36	46	91	11	81	91	25	87	61	73	48	41	6	40	97	24	55	34	28

NON-PARENT MALES

Top 3% RADG, Top 4% Doc, Top 5% Angle, Top 10% $AxH, Top 15% $AxJ, Top 15% $B, Top 15% Claw, Top 20% $C, Top 20% $F, Top 20% $G, Top 20% DMI, Top 20% Marb, Top 25% YW

514 Riverbend Cavalry M2142

Birth Date: 08-29-2024 Bull *21165113 Tattoo: M2142

*EXAR Cavalry 1789B 20113804
*WAR Cavalry B063 Z044
#*Connealy Cavalry 1149
War CC&7 Z044 X029
+*G A R Progress 830
#+*G A R Progress
G A R 1I1 Rito 3346

*Riverbend Lucy E685 18824591
#+*V A R Index 3282
#+G A R Ingenuity
+*Sandpoint Blackbird 8809
+*Riverbend Lucy Z1166
#*Connealy Consensus 7229
+*Basin Lucy S161

PAP SCORE >50

CED	BW	WW	YW	RADG	DMI	YH	SC	HP	CEM	MILK	TEAT	UDDR	FL
+4	+2.7	+69	+133	+.29	+1.67	+.8	+.35	+6.0	+8	+40	+.31	+.36	+.98

MW	MH	DOC	CLAW	ANGLE	PAP	HS	CW	MARB	RE	FAT
+95	+.9	+25	+.32	+.48	+.70	+.52	+75	+1.07	+.66	+.059

$AxH	$AxJ	$M	$W	$F	$G	$B	$C
+128	+104	+34	+71	+121	+70	+191	+282

ACT BW	WW RATIO	YW RATIO	IMF RATIO	RE RATIO	ACT SC
69	124	118	118	93	37

CED	BW	WW	YW	DMI	YH	SC	DOC	HP	CEM	MILK	MW	MH	CW	MB	REA	FAT	TEND	CLAW	ANGL	HS	PAP
97	96	48	10	89	55	50	46	99	70	2	23	21	5	14	35	94	75	1	18	56	31

NON-PARENT MALES

Top 3% HS, Top 10% $F, Top 15% TEAT, Top 25% CEM, Top 25% CWT, Top 25% FL

515 Riverbend Alternative M2702

Birth Date: 09-26-2024 Bull *21165093 Tattoo: M2702

*EXAR Alternative 1913B 20112792	#+*Baldridge Alternative E125	Poss Easy Impact 0119	
		Baldridge Blackbird A030	
	*EXAR Lucy 8250	*EXAR Stallion 7986	
		+*EXAR Lucy 6912	
*Riverbend Lady D1243 18796746	#*Woodside Rito 4P26 of 0242	#+*G A R Prophet	
		+Rita 0242 of Rita 7068 5M2	
	Riverbend Lady A1262	#*Connealy Consensus 7229	
		#+Riverbend Lady X1241	

PAP SCORE >50

CED	BW	WW	YW	RADG	DMI	YH	SC	HP	CEM	MILK	TEAT	UDDR	FL
+4	+2.1	+71	+125	+.25	+1.66	+.5	+.44	+7.4	+13	+23	+.55	+.49	+.97

MW	MH	DOC	CLAW	ANGLE	PAP	HS	CW	MARB	RE	FAT
+57	+.4	+21	+.64	+.43	+3.62	+.70	+74	+.64	+1.04	+.043

$AxH	$AxJ	$M	$W	$F	$G	$B	$C
+162	+163	+53	+65	+121	+55	+176	+281

ACT BW	WW RATIO	YW RATIO	IMF RATIO	RE RATIO	ACT SC
78	116	116	85	111	38

CED	BW	WW	YW	DMI	YH	SC	DOC	HP	CEM	MILK	MW	MH	CW	MB	REA	FAT	TEND	CLAW	ANGL	HS	PAP
50	25	57	67	88	87	73	37	98	18	81	86	79	28	61	33	91	65	97	19	94	82

NON-PARENT MALES

Top 10% PAP, Top 15% CEM, Top 20% $B, Top 25% Doc, Top 10% UDDER, Top 15% DMI, Top 20% $C, Top 15% $G, Top 15% TEAT, Top 20% Marb

516 Riverbend Sherman M2169

Birth Date: 09-06-2024 Bull *21165036 Tattoo: M2169

+*Baldridge Sherman 19800451	*Gardens Cache	#*A A R Ten X 7008 S A	
		Green Garden Rita K078	
	+*Baldridge Isabel D753	#*Mill Bar Hickok 7242	
		*Baldridge Isabel Y69	
Riverbend Forever Lady D1179 18796871	#*V A R Generation 2100	#*Connealy Consensus 7229	
		+*Sandpoint Blackbird 8809	
	Riverbend Forever Lady Y1278	#C R A Bextor 872 5205 608	
		Riverbend Forever Lady U402	

PAP SCORE 37

CED	BW	WW	YW	RADG	DMI	YH	SC	HP	CEM	MILK	TEAT	UDDR	FL
+15	-2.8	+59	+110	+.26	+1.16	+.4	+1.42	+12.8	+8	+23	+.58	+.57	+1.07

MW	MH	DOC	CLAW	ANGLE	PAP	HS	CW	MARB	RE	FAT
+66	+.3	+23	+.37	+.43	-.32	+.43	+47	+.70	+1.23	-.035

$AxH	$AxJ	$M	$W	$F	$G	$B	$C
+163	+161	+69	+56	+94	+66	+160	+277

ACT BW	WW RATIO	YW RATIO	IMF RATIO	RE RATIO	ACT SC
50	101	99	88	111	41

CED	BW	WW	YW	DMI	YH	SC	DOC	HP	CEM	MILK	MW	MH	CW	MB	REA	FAT	TEND	CLAW	ANGL	HS	PAP
9	6	90	59	43	92	26	51	31	81	86	54	84	87	43	26	23	6	3	18	65	25

NON-PARENT MALES

Top 1% CEM, Top 10% DMI, Top 15% Doc, Top 25% $AxH, Top 25% Marb, Top 10% BW, Top 15% CED, Top 20% PAP, Top 25% $G

517 Riverbend Fortress M2617

Birth Date: 08-20-2024 Bull *21175782 Tattoo: M2617

LCC Fortress 09 19880418	*Riverbend Fortress F024	#+*K C F Bennett Fortress	
		*Riverbend Lady Ida D009	
	#LCC Effie 837	#*Connealy Black Granite	
		Leadore Effie B567	
*Riverbend Everelda D754 18447275	+*44 Big Easy 3311	#*Connealy Confidence 0100	
		+*44 Ruby X818	
	*Riverbend Everelda B394	+*Riverbend SF Cameron 223	
		Riverbend Everelda X405	

PAP SCORE 46

CED	BW	WW	YW	RADG	DMI	YH	SC	HP	CEM	MILK	TEAT	UDDR	FL
+7	+.8	+73	+130	+.27	+1.42	+.5	+1.40	+5.9	+10	+28	+.35	+.28	+1.09

MW	MH	DOC	CLAW	ANGLE	PAP	HS	CW	MARB	RE	FAT
+93	+.5	+27	+.43	+.48	-.56	+.50	+58	+.75	+.47	+.054

$AxH	$AxJ	$M	$W	$F	$G	$B	$C
+125	+97	+45	+72	+102	+53	+155	+246

ACT BW	WW RATIO	YW RATIO	IMF RATIO	RE RATIO	ACT SC
72	100	100	100	100	41

CED	BW	WW	YW	DMI	YH	SC	DOC	HP	CEM	MILK	MW	MH	CW	MB	REA	FAT	TEND	CLAW	ANGL	HS	PAP
42	64	37	20	84	69	23	2	95	23	44	26	48	39	27	86	76	61	45	58	59	13

NON-PARENT MALES

Top 10% CEM, Top 15% $B, Top 15% $G, Top 25% $F, Top 25% Doc, Top 10% Marb, Top 15% $C, Top 15% Milk, Top 25% $W, Top 25% RADG

518 Riverbend Alternative M2156

Birth Date: 09-02-2024 Bull *21165161 Tattoo: M2156

*EXAR Alternative 1913B 20112792	#+*Baldridge Alternative E125	Poss Easy Impact 0119	
		Baldridge Blackbird A030	
	*EXAR Lucy 8250	*EXAR Stallion 7986	
		+*EXAR Lucy 6912	
*Riverbend Blackcap H1036 19979264	#*GB Fireball 672	+*G A R Sure Fire 6404	
		*GB Anticipation 432	
	+*Riverbend Blackcap F1628	#+*Baldridge Colonel C251	
		+*Quaker Hill Blackcap 0A35	

PAP SCORE 33

CED	BW	WW	YW	RADG	DMI	YH	SC	HP	CEM	MILK	TEAT	UDDR	FL
+9	+1.1	+63	+110	+.25	+.75	+0	+.55	+9.2	+10	+15	+.36	+.42	+1.01

MW	MH	DOC	CLAW	ANGLE	PAP	HS	CW	MARB	RE	FAT
+72	-.1	+17	+.43	+.35	-4.08	+.25	+36	+1.21	+.75	+.001

$AxH	$AxJ	$M	$W	$F	$G	$B	$C
+178	+132	+45	+46	+83	+82	+165	+259

ACT BW	WW RATIO	YW RATIO	IMF RATIO	RE RATIO	ACT SC
80	86	101	85	105	37

CED	BW	WW	YW	DMI	YH	SC	DOC	HP	CEM	MILK	MW	MH	CW	MB	REA	FAT	TEND	CLAW	ANGL	HS	PAP
42	49	67	74	19	96	70	30	91	38	93	54	94	87	20	44	31	83	27	6	8	1

NON-PARENT MALES

Top 2% REA, Top 10% $AxJ, Top 15% $AxH, Top 20% Marb, Top 4% SC, Top 10% $G, Top 15% $B, Top 5% Angle, Top 10% Fat, Top 15% WW, Top 5% CEM, Top 10% HS, Top 15% YW

519 Riverbend Logo M2680

Birth Date: 09-16-2024 Bull *21165179 Tattoo: M2680

*SITZ JLS Logo 616K 20288037	*Sitz Logo 8148	#*SITZ Logo 12964	
		#SITZ Barbaramere Nell 912	
	SITZ JLSBarbaramereNell 129H	*Connealy Dry Valley	
		JLS Barbaramere Nell 187Y	
*Riverbend Rita K1315 20576092	+*Sterling Pacific 904	#+*Hoover No Doubt	
		+*Baldridge Isabel B082	
	*Riverbend Rita E084	#*V A R Generation 2100	
		Riverbend Rita C200	

PAP SCORE 41

CED	BW	WW	YW	RADG	DMI	YH	SC	HP	CEM	MILK	TEAT	UDDR	FL
+5	+2.6	+85	+148	+.26	+2.41	+.3	+.81	+9.1	+5	+15	+.89	+.80	+.91

MW	MH	DOC	CLAW	ANGLE	PAP	HS	CW	MARB	RE	FAT
+67	+.2	+21	+.47	+.49	+3.25	+.40	+45	+.87	+.40	+.021

$AxH	$AxJ	$M	$W	$F	$G	$B	$C
+88	+48	+63	+70	+65	+60	+126	+226

ACT BW	WW RATIO	YW RATIO	IMF RATIO	RE RATIO	ACT SC
80	102	107	101	101	37

CED	BW	WW	YW	DMI	YH	SC	DOC	HP	CEM	MILK	MW	MH	CW	MB	REA	FAT	TEND	CLAW	ANGL	HS	PAP
82	74	8	13	99	81	50	33	89	81	96	52	70	48	46	93	73	89	28	67	39	89

NON-PARENT MALES

Top 1% $C, Top 2% $B, Top 5% CWT, Top 10% WW, Top 20% REA, Top 1% CEM, Top 2% $F, Top 10% $W, Top 10% YW, Top 25% Claw, Top 2% $AxH, Top 4% Angle, Top 10% CED, Top 15% $M, Top 2% $AxJ, Top 5% $G, Top 10% Marb, Top 20% RADG

520 Riverbend Fortress M2714

Birth Date: 09-30-2024 Bull *21164965 Tattoo: M2714

LCC Fortress 09 19880418	*Riverbend Fortress F024	#+*K C F Bennett Fortress	
		*Riverbend Lady Ida D009	
	#LCC Effie 837	#*Connealy Black Granite	
		Leadore Effie B567	
Riverbend Rita D1295 18796761	#*V A R Generation 2100	#*Connealy Consensus 7229	
		+*Sandpoint Blackbird 8809	
	Riverbend Rita Z1339	#S A V Pioneer 7301	
		Riverbend Rita X1125	

PAP SCORE 38

CED	BW	WW	YW	RADG	DMI	YH	SC	HP	CEM	MILK	TEAT	UDDR	FL
+9	+.1	+72	+116	+.20	+1.32	+.5	+.42	+8.1	+14	+25	+.35	+.38	+1.12

MW	MH	DOC	CLAW	ANGLE	PAP	HS	CW	MARB	RE	FAT
+43	+.1	+24	+.52	+.44	+.46	+.59	+45	+.24	+.74	+.041

$AxH	$AxJ	$M	$W	$F	$G	$B	$C
+85	+92	+79	+79	+76	+32	+108	+219

ACT BW	WW RATIO	YW RATIO	IMF RATIO	RE RATIO	ACT SC
72	101	95	83	111	37

	CED	BW	WW	YW	DMI	YH	SC	DOC	HP	CEM	MILK	MW	MH	CW	MB	REA	FAT	TEND	CLAW	ANGL	HS	PAP
	14	9	68	89	38	88	96	27	84	7	69	90	92	96	95	70	92	40	70	45	70	47

NON-PARENT MALES

Top 3% $M, Top 10% BW, Top 10% HPreg, Top 20% CED, Top 20% TEAT
Top 5% PAP, Top 10% DMI, Top 15% CEM, Top 20% Milk, Top 25% Marb

Curtin Lucy 7429 / The $180,000 donor dam of Lot 523.

521 Riverbend Jameson M2812

Birth Date: 10-24-2024 Bull +*21176437 Tattoo: M2812

*Basin Jameson 1076 20071781	+*Basin Deposit 6249	#*Basin Advance 3134	
		+*Basin Lucy 4288	
	*Basin Joy 9140	#*EXAR Monumental 6056B	
		+*Basin Joy 5367	
EF Effie 3441 17748247	#*Connealy Consensus 7229	#*Connealy Consensus	
		Blue Lilly of Conanga 16	
	EF Effie 1504	#*EF Complement 8088	
		%EF Effie 1802	

PAP SCORE >50

CED	BW	WW	YW	RADG	DMI	YH	SC	HP	CEM	MILK	TEAT	UDDR	FL
+9	+1.3	+92	+165	+.27	+2.70	+.7	+.84	+12.2	+13	+27	+.89	+.76	+1.00

MW	MH	DOC	CLAW	ANGLE	PAP	HS	CW	MARB	RE	FAT
+101	+.7	+16	+.45	+.39	+1.02	+.51	+82	+.91	+.90	+.049

$AxH	$AxJ	$M	$W	$F	$G	$B	$C
+188	+192	+78	+92	+119	+66	+186	+319

ACT BW	WW RATIO	YW RATIO	IMF RATIO	RE RATIO	ACT SC
72	100	100	N/A	N/A	35

	CED	BW	WW	YW	DMI	YH	SC	DOC	HP	CEM	MILK	MW	MH	CW	MB	REA	FAT	TEND	CLAW	ANGL	HS	PAP
	13	20	22	6	99	59	26	60	35	42	61	20	45	21	68	32	85	80	23	15	46	60

NON-PARENT MALES

Top 1% $W, Top 5% Milk, Top 10% CWT, Top 25% $G
Top 1% WW, Top 5% SC, Top 20% Fat, Top 25% RADG
Top 1% YW, Top 10% CEM, Top 25% $B

523 Riverbend Craftsman M2765

Birth Date: 10-11-2024 Bull +*21164692 Tattoo: M2765

*Connealy Craftsman 20132505	*Sitz Resilient 10208	#*Sitz Stellar 726D	
		*Sitz Miss Burgess 1856	
	#*Black Cathy of Conanga 8521	*Connealy Niobrara 5451	
		Black Carla of Conanga 450	
+*Curtin Lucy 7429 18905729	#+*Basin Payweight 1682	#+*Basin Payweight 006S	
		21AR O Lass 7017	
	EXAR Lucy 3056	#*Connealy Consensus 7229	
		EXAR Lucy 1061	

PAP SCORE 38

CED	BW	WW	YW	RADG	DMI	YH	SC	HP	CEM	MILK	TEAT	UDDR	FL
+10	-1.3	+55	+97	+.23	+.49	+.2	+.41	+14.8	+12	+31	+.71	+.53	+1.09

MW	MH	DOC	CLAW	ANGLE	PAP	HS	CW	MARB	RE	FAT
-2	+.1	+16	+.53	+.44	-1.78	+.63	+22	+1.07	+.16	+.032

$AxH	$AxJ	$M	$W	$F	$G	$B	$C
+99	+46	+102	+70	+60	+66	+127	+267

ACT BW	WW RATIO	YW RATIO	IMF RATIO	RE RATIO	ACT SC
64	100	100	119	83	36

	CED	BW	WW	YW	DMI	YH	SC	DOC	HP	CEM	MILK	MW	MH	CW	MB	REA	FAT	TEND	CLAW	ANGL	HS	PAP
	3	3	100	96	1	100	80	47	11	40	49	100	100	100	10	95	47	7	82	69	77	13

NON-PARENT MALES

Top 10% BW, Top 15% Milk, Top 20% $F, Top 25% $G
Top 10% CED, Top 15% PAP, Top 25% $AxJ
Top 15% Doc, Top 20% $AxH, Top 25% $B

522 Riverbend Craftsman M2740

Birth Date: 10-06-2024 Bull +*21177964 Tattoo: M2740

*Connealy Craftsman 20132505	*Sitz Resilient 10208	#*Sitz Stellar 726D	
		*Sitz Miss Burgess 1856	
	#*Black Cathy of Conanga 8521	*Connealy Niobrara 5451	
		Black Carla of Conanga 450	
+*Riverbend Blackbird H028 19720861	#*MOGCK Entice	#SydGen Enhance	
		#*MOGCK Erica 2255	
	+*Vintage Blackbird 7480	#+*TEX Playbook 5437	
		+*Sandpoint Blackbird 8809	

PAP SCORE 49

CED	BW	WW	YW	RADG	DMI	YH	SC	HP	CEM	MILK	TEAT	UDDR	FL
+6	+2.0	+72	+122	+.24	+1.27	+.5	+.59	+12.9	+12	+41	+.43	+.43	+.95

MW	MH	DOC	CLAW	ANGLE	PAP	HS	CW	MARB	RE	FAT
+17	+.2	+25	+.33	+.32	+1.54	+.02	+58	+.90	+.96	+.026

$AxH	$AxJ	$M	$W	$F	$G	$B	$C
+162	+159	+105	+95	+94	+68	+163	+316

ACT BW	WW RATIO	YW RATIO	IMF RATIO	RE RATIO	ACT SC
75	100	100	106	120	38

	CED	BW	WW	YW	DMI	YH	SC	DOC	HP	CEM	MILK	MW	MH	CW	MB	REA	FAT	TEND	CLAW	ANGL	HS	PAP
	84	83	49	77	14	81	68	18	22	38	6	99	90	64	34	20	64	24	9	7	2	54

NON-PARENT MALES

Top 1% $W, Top 3% $AxJ, Top 10% REA, Top 20% Angle, Top 25% PAP
Top 1% CWT, Top 4% $F, Top 15% $AxH, Top 20% Claw
Top 1% WW, Top 5% $B, Top 15% $G, Top 20% RADG
Top 1% YW, Top 10% $C, Top 15% Marb, Top 20% SC

524 Riverbend Tahoe M2422

Birth Date: 09-09-2024 Bull *21162197 Tattoo: M2422

+*Riverbend Tahoe K023 20358456	#+*Tehama Tahoe B767	*Tehama Upward Y238	
		+*Tehama Mary Blackbird Y684	
	+*Jacs Henrietta 8729	#*V A R Discovery 2240	
		+*Spruce Mtn Henrietta P 1011	
Riverbend Rita H1224 19984594	#SydGen Enhance	#*SydGen Exceed 3223	
		SydGen Rita 2618	
	Riverbend Rita Z1281	#*Connealy Forward	
		+Riverbend Rita 879T	

PAP SCORE >50

CED	BW	WW	YW	RADG	DMI	YH	SC	HP	CEM	MILK	TEAT	UDDR	FL
+8	+1.9	+66	+122	+.28	+1.11	+.7	+.91	+15.5	+12	+32	+.25	+.33	+1.11

MW	MH	DOC	CLAW	ANGLE	PAP	HS	CW	MARB	RE	FAT
+72	+.4	+21	+.43	+.56	+1.34	+.29	+64	+1.13	+.87	-.006

$AxH	$AxJ	$M	$W	$F	$G	$B	$C
+194	+183	+72	+67	+119	+81	+200	+331

ACT BW	WW RATIO	YW RATIO	IMF RATIO	RE RATIO	ACT SC
82	100	99	87	101	37

	CED	BW	WW	YW	DMI	YH	SC	DOC	HP	CEM	MILK	MW	MH	CW	MB	REA	FAT	TEND	CLAW	ANGL	HS	PAP
	40	53	71	40	61	44	70	88	2	16	19	37	52	23	17	17	18	39	8	83	11	54

NON-PARENT MALES

Top 4% HS, Top 10% CEM, Top 15% TEAT, Top 20% CED
Top 4% REA, Top 15% Claw, Top 15% UDDER
Top 5% Angle, Top 15% Marb, Top 20% $AxH
Top 10% $G, Top 15% Milk, Top 20% $AxJ

Riverbend Home Town M2687 / Lot 525

527 Riverbend Delivery M2801

Birth Date: 10-21-2024 Bull *21165150 Tattoo: M2801

*Riverbend Delivery J1972 20181929	*VAR Delivery 7007	#*V A R Discovery 2240
		+*VC Rita 5087
	+*Woodhill Evergreen B233-G501	#*Connealy Confidence Plus
		*Woodhill Evergreen Z291-B233
*Bar 7 Ultra 9594 1202 20157064	*SEO Ultra Provider	+*G A R Momentum K836
		+*Chair Rock Progress 3023
	+*HR Blackcap 9594	#*G A R Inertia
		+*CoX 3182 Blackcap 6013

PAP SCORE 39

CED	BW	WW	YW	RADG	DMI	YH	SC	HP	CEM	MILK	TEAT	UDDR	FL
+6	+1.1	+71	+137	+.32	+1.68	+.6	+1.23	+12.8	+9	+35	+.55	+.41	+1.09

MW	MH	DOC	CLAW	ANGLE	PAP	HS	CW	MARB	RE	FAT
+67	+.6	+22	+.53	+.45	+1.32	+.17	+73	+1.22	+1.11	+.035

$AxH	$AxJ	$M	$W	$F	$G	$B	$C
+221	+215	+73	+77	+128	+85	+213	+349

ACT BW	WW RATIO	YW RATIO	IMF RATIO	RE RATIO	ACT SC
75	96	91	73	96	38

	CED	BW	WW	YW	DMI	YH	SC	DOC	HP	CEM	MILK	MW	MH	CW	MB	REA	FAT	TEND	CLAW	ANGL	HS	PAP
	45	25	78	19	78	86	51	21	25	26	9	68	68	23	8	6	59	62	38	27	7	42

NON-PARENT MALES

Top 1% TEAT, Top 10% BW, Top 15% $W, Top 20% $C, Top 3% Milk, Top 10% DMI, Top 15% CED, Top 20% REA, Top 3% UDDER, Top 15% $AxH, Top 15% RADG, Top 25% FL, Top 10% $F, Top 15% $AxJ, Top 20% $B

525 Riverbend Home Town M2687

Birth Date: 09-19-2024 Bull *21165183 Tattoo: M2687

*EXAR Hometown 2057 20369877	*G A R Home Town	#+*G A R Ashland
		+*Chair Rock Sure Fire 6095
	+*EXAR Henrietta Pride 8805	#+*EXAR Stud 4658B
		+*EXAR Henrietta Pride 1970
*EZAR Lucy 1354 20125270	*G A R Home Town	#+*G A R Ashland
		+*Chair Rock Sure Fire 6095
	+*EZAR Lucy 8414	#*EXAR Monumental 6056B
		+*Basin Lucy 4261

PAP SCORE >50

CED	BW	WW	YW	RADG	DMI	YH	SC	HP	CEM	MILK	TEAT	UDDR	FL
+5	+1.2	+68	+131	+.35	+.81	+.4	+.17	+13.0	+6	+32	+.54	+.63	+.94

MW	MH	DOC	CLAW	ANGLE	PAP	HS	CW	MARB	RE	FAT
+77	+.3	+22	+.41	+.34	+1.46	+.17	+54	+1.67	+.88	-.015

$AxH	$AxJ	$M	$W	$F	$G	$B	$C
+249	+221	+63	+70	+110	+108	+218	+346

ACT BW	WW RATIO	YW RATIO	IMF RATIO	RE RATIO	ACT SC
70	100	100	100	100	36

	CED	BW	WW	YW	DMI	YH	SC	DOC	HP	CEM	MILK	MW	MH	CW	MB	REA	FAT	TEND	CLAW	ANGL	HS	PAP
	89	85	65	15	14	78	62	50	18	67	29	61	82	62	4	33	15	90	16	4	8	72

NON-PARENT MALES

Top 3% TEAT, Top 5% UDDER, Top 15% WW, Top 15% YW

528 Riverbend Delivery M2669

Birth Date: 09-14-2024 Bull *21165121 Tattoo: M2669

*Riverbend Delivery J1972 20181929	*VAR Delivery 7007	#*V A R Discovery 2240
		+*VC Rita 5087
	+*Woodhill Evergreen B233-G501	#*Connealy Confidence Plus
		*Woodhill Evergreen Z291-B233
*Riverbend Gammer F273 19113503	#*V A R Generation 2100	#*Connealy Consensus 7229
		+*Sandpoint Blackbird 8809
	Riverbend Gammer A480	Connealy Tobin 8942
		+Cliff-Bar BCF Gammer 9409

PAP SCORE 43

CED	BW	WW	YW	RADG	DMI	YH	SC	HP	CEM	MILK	TEAT	UDDR	FL
+12	-.5	+63	+124	+.33	+.81	+.8	+1.02	+13.4	+15	+30	+.52	+.55	+1.13

MW	MH	DOC	CLAW	ANGLE	PAP	HS	CW	MARB	RE	FAT
+67	+.8	+31	+.63	+.58	-.21	+.42	+65	+1.07	+.97	+.079

$AxH	$AxJ	$M	$W	$F	$G	$B	$C
+199	+193	+71	+64	+133	+73	+206	+338

ACT BW	WW RATIO	YW RATIO	IMF RATIO	RE RATIO	ACT SC
67	107	104	82	97	40

	CED	BW	WW	YW	DMI	YH	SC	DOC	HP	CEM	MILK	MW	MH	CW	MB	REA	FAT	TEND	CLAW	ANGL	HS	PAP
	24	19	83	27	50	53	39	13	21	35	14	34	32	15	14	17	99	72	96	89	26	13

NON-PARENT MALES

Top 1% $C, Top 5% $B, Top 10% HPreg, Top 15% RADG, Top 25% YW, Top 1% Doc, Top 10% $AxH, Top 10% Marb, Top 20% $AxJ, Top 2% $M, Top 10% $G, Top 15% $W, Top 25% CEM, Top 4% $F, Top 10% CWT, Top 15% Milk, Top 25% Claw

526 Riverbend HomeTown M2729

Birth Date: 10-04-2024 Bull *21165069 Tattoo: M2729

*EXAR Hometown 2057 20369877	*G A R Home Town	#+*G A R Ashland
		+*Chair Rock Sure Fire 6095
	+*EXAR Henrietta Pride 8805	#+*EXAR Stud 4658B
		+*EXAR Henrietta Pride 1970
*Riverbend Blackbird K1383 20526868	+*Poss Rawhide	#*Poss Maverick
		+*Poss Blueblood 6502
	Riverbend Blackbird D1387	#*Woodside Rito 4P26 of 0242
		+Riverbend Blackbird Z1133

PAP SCORE >50

CED	BW	WW	YW	RADG	DMI	YH	SC	HP	CEM	MILK	TEAT	UDDR	FL
+3	+3.0	+75	+134	+.29	+1.13	+.2	+.87	+11.0	+5	+23	+.72	+.73	+.96

MW	MH	DOC	CLAW	ANGLE	PAP	HS	CW	MARB	RE	FAT
+67	+.1	+27	+.58	+.36	+.12	+.34	+60	+1.26	+.91	+.044

$AxH	$AxJ	$M	$W	$F	$G	$B	$C
+219	+189	+69	+66	+117	+84	+201	+330

ACT BW	WW RATIO	YW RATIO	IMF RATIO	RE RATIO	ACT SC
90	105	102	145	93	38

	CED	BW	WW	YW	DMI	YH	SC	DOC	HP	CEM	MILK	MW	MH	CW	MB	REA	FAT	TEND	CLAW	ANGL	HS	PAP
	30	36	63	55	36	96	54	29	54	51	77	80	97	56	19	10	62	5	88	7	25	28

NON-PARENT MALES

Top 10% YW, Top 15% $G, Top 15% WW, Top 20% Angle, Top 25% RADG, Top 15% $B, Top 15% Marb, Top 20% $AxH, Top 25% $C

529 Riverbend Cavalry M2684

Birth Date: 09-18-2024 Bull *21165128 Tattoo: M2684

+*EXAR Cavalry 1789B 20113804	*WAR Cavalry B063 Z044	#*Connealy Cavalry 1149
		War CC&7 Z044 X029
	+*G A R Progress 830	#+*G A R Progress
		G A R 1I1 Rito 3346
*Riverbend Blackcap F1112 19267966	#+*Baldridge Compass C041	#*EF Commando 1366
		*Baldridge Isabel Y69
	*Riverbend Blackcap D1056	#*V A R Generation 2100
		*Riverbend Blackcap B1481

PAP SCORE 40

CED	BW	WW	YW	RADG	DMI	YH	SC	HP	CEM	MILK	TEAT	UDDR	FL
+0	+3.0	+68	+118	+.24	+.88	+0	+.60	+11.6	+7	+33	+.34	+.28	+.96

MW	MH	DOC	CLAW	ANGLE	PAP	HS	CW	MARB	RE	FAT
+25	-.1	+19	+.47	+.56	+2.11	+.26	+64	+1.18	+.73	+.025

$AxH	$AxJ	$M	$W	$F	$G	$B	$C
+174	+118	+72	+75	+116	+79	+195	+325

ACT BW	WW RATIO	YW RATIO	IMF RATIO	RE RATIO	ACT SC
75	82	88	76	84	36

	CED	BW	WW	YW	DMI	YH	SC	DOC	HP	CEM	MILK	MW	MH	CW	MB	REA	FAT	TEND	CLAW	ANGL	HS	PAP
	98	93	47	71	33	95	50	63	40	39	17	91	92	17	9	32	50	98	51	98	19	87

NON-PARENT MALES

Top 3% CEM, Top 10% $C, Top 15% $AxJ, Top 20% REA, Top 25% Milk, Top 4% $F, Top 10% CED, Top 20% BW, Top 25% $G, Top 25% PAP, Top 4% Doc, Top 10% RADG, Top 20% DMI, Top 25% HPreg, Top 10% $B, Top 15% $AxH, Top 20% FL, Top 25% Marb

530 Riverbend Cavalry M2682

Birth Date: 09-18-2024 Bull *21165083 Tattoo: M2682

+*EXAR Cavalry 1789B 20113804	*WAR Cavalry B063 Z044	#*Connealy Cavalry 1149 War CC&7 Z044 X029	
	+*G A R Progress 830	#+*G A R Progress G A R 1I1 Rito 3346	
*Riverbend Lady D1036 18796713	#+*V A R Index 3282	#+G A R Ingenuity +*Sandpoint Blackbird 8809	
	+*Riverbend Lady B1667	#*S A V Priority 7283 +*SandPoint Lady 9816	

PAP SCORE 34

CED	BW	WW	YW	RADG	DMI	YH	SC	HP	CEM	MILK	TEAT	UDDR	FL
+6	+2.2	+71	+120	+.26	+.70	+.8	+.34	+12.8	+12	+23	+.75	+.76	+1.02

MW	MH	DOC	CLAW	ANGLE	PAP	HS	CW	MARB	RE	FAT
+66	+.5	+25	+.59	+.53	-1.44	+.57	+55	+1.19	+.62	+.001

$AxH	$AxJ	$M	$W	$F	$G	$B	$C
+108	+83	+72	+65	+105	+80	+185	+312

ACT BW	WW RATIO	YW RATIO	IMF RATIO	RE RATIO	ACT SC
72	93	95	112	84	36

CED	BW	WW	YW	DMI	YH	SC	DOC	HP	CEM	MILK	MW	MH	CW	MB	REA	FAT	TEND	CLAW	ANGL	HS	PAP
63	76	41	45	17	29	67	16	17	45	66	38	30	47	7	74	57	73	71	78	69	17

NON-PARENT MALES

Top 10% Fat, Top 15% CED, Top 15% TEAT, Top 20% Angle, Top 20% PAP, Top 20% REA, Top 25% $AxH, Top 25% $AxJ, Top 25% $B, Top 25% $C, Top 25% $G, Top 25% CEM

531 Riverbend Rawhide M2710

Birth Date: 09-30-2024 Bull *21165144 Tattoo: M2710

+*Poss Rawhide 1919 20127505	+*Poss Rawhide	#*Poss Maverick +*Poss Blueblood 6502	
	+*G A R Sunrise 2016	#+*G A R Sunrise *G A R Ingenuity 3132	
*Riverbend Erica Dianna H1073 19978511	#*Bar R Jet Black 5063	#*Connealy Black Granite Bar R Iris Anita 0113	
	*Riverbend Erica Dianna E1027	#+*Quaker Hill Rampage 0A36 Riverbend Erica Dianna C1271	

PAP SCORE 43

CED	BW	WW	YW	RADG	DMI	YH	SC	HP	CEM	MILK	TEAT	UDDR	FL
+11	-1.5	+70	+123	+.31	+.46	+.6	+.42	+10.3	+5	+37	+.98	+.84	+1.12

MW	MH	DOC	CLAW	ANGLE	PAP	HS	CW	MARB	RE	FAT
+73	+.7	+17	+.54	+.45	+.72	+.59	+64	+.83	+.98	+.069

$AxH	$AxJ	$M	$W	$F	$G	$B	$C
+195	+197	+69	+85	+124	+62	+186	+310

ACT BW	WW RATIO	YW RATIO	IMF RATIO	RE RATIO	ACT SC
65	89	94	128	100	36

CED	BW	WW	YW	DMI	YH	SC	DOC	HP	CEM	MILK	MW	MH	CW	MB	REA	FAT	TEND	CLAW	ANGL	HS	PAP
13	6	40	38	29	34	73	53	76	96	7	41	34	17	53	11	86	46	60	40	38	54

NON-PARENT MALES

Top 3% DMI, Top 10% CED, Top 10% PAP, Top 15% CEM, Top 20% $AxH, Top 20% $AxJ, Top 20% BW, Top 20% REA, Top 25% Doc, Top 25% SC

532 Riverbend Rawhide M2673

Birth Date: 09-16-2024 Bull *21165143 Tattoo: M2673

+*EXAR Rawhide 1775B 20112890	+*Poss Rawhide	#*Poss Maverick +*Poss Blueblood 6502	
	+*44 Blackcap 1752	#*Connealy Consensus 7229 +*Sandpoint Blackcap 7977	
Riverbend Zara J1942 20271023	#+*G A R Quantum	#*G A R Momentum +*G A R In Sure 1524	
	Riverbend Zara Z1207	#*Connealy Forward +Riverbend Zara 898T	

PAP 35

CED	BW	WW	YW	RADG	DMI	YH	SC	HP	CEM	MILK	TEAT	UDDR	FL
+12	-.4	+62	+93	+.19	+.13	+.2	+1.32	+10.6	+12	+28	+.32	+.42	+1.07

MW	MH	DOC	CLAW	ANGLE	PAP	HS	CW	MARB	RE	FAT
+35	+.4	+25	+.55	+.52	-1.53	+.74	+51	+.85	+1.01	+.014

$AxH	$AxJ	$M	$W	$F	$G	$B	$C
+185	+169	+73	+72	+105	+67	+172	+296

ACT BW	WW RATIO	YW RATIO	IMF RATIO	RE RATIO	ACT SC
72	92	95	81	110	38

CED	BW	WW	YW	DMI	YH	SC	DOC	HP	CEM	MILK	MW	MH	CW	MB	REA	FAT	TEND	CLAW	ANGL	HS	PAP
11	9	64	99	10	79	30	27	55	33	43	83	55	48	33	34	45	84	70	62	85	9

NON-PARENT MALES

Top 10% $W, Top 10% CED, Top 10% TEAT, Top 10% WW, Top 15% $M, Top 15% HPreg, Top 20% Doc, Top 20% PAP, Top 20% YW

533 Riverbend Red State M2245

Birth Date: 06-26-2024 Bull *21105758 Tattoo: M2245

+*Pine View Red State 20345723	+*HPCA Vercingetorix	#+*G A R Ashland *H P C A Sure Fire P245	
	+*Pine View Ruby C001	#+baldridge Xpand x743 +*44 Ruby 2225	
*Riverbend Zara J1441 20192032	#+*G A R Quantum	#*G A R Momentum +*G A R In Sure 1524	
	Riverbend Zara C1256	#+*V A R Reserve 1111 #Riverbend Zara Y1393	

PAP SCORE 43

CED	BW	WW	YW	RADG	DMI	YH	SC	HP	CEM	MILK	TEAT	UDDR	FL
+12	-1.3	+68	+128	+.28	+1.62	+.8	+1.19	+10.6	+9	+20	+.48	+.51	+1.01

MW	MH	DOC	CLAW	ANGLE	PAP	HS	CW	MARB	RE	FAT
+88	+.6	+19	+.40	+.46	-1.49	+.24	+65	+.80	+1.00	+.020

$AxH	$AxJ	$M	$W	$F	$G	$B	$C
+171	+180	+49	+58	+119	+64	+184	+288

ACT BW	WW RATIO	YW RATIO	IMF RATIO	RE RATIO	ACT SC
75	102	108	100	108	40

CED	BW	WW	YW	DMI	YH	SC	DOC	HP	CEM	MILK	MW	MH	CW	MB	REA	FAT	TEND	CLAW	ANGL	HS	PAP
14	18	31	22	83	18	15	81	49	76	76	16	18	4	85	3	40	21	13	21	8	2

NON-PARENT MALES

Top 10% BW, Top 10% CED, Top 10% PAP, Top 15% $F, Top 15% HS, Top 20% $AxJ, Top 20% $B, Top 20% Claw, Top 20% REA, Top 25% $AxH

534 Riverbend Red State M2013

Birth Date: 06-17-2024 Bull *21071054 Tattoo: M2013

+*Pine View Red State 20345723	+*HPCA Vercingetorix	#+*G A R Ashland *H P C A Sure Fire P245	
	+*Pine View Ruby C001	#+baldridge Xpand x743 +*44 Ruby 2225	
*Riverbend Blackcap K1495 20661902	Riverbend Big Easy E589	+*44 Big Easy 3311 Riverbend Rita W1523	
	*Riverbend Blackcap E1475	+*PA Record Harvest B1059 Riverbend Blackcap B1080	

PAP SCORE 42

CED	BW	WW	YW	RADG	DMI	YH	SC	HP	CEM	MILK	TEAT	UDDR	FL
+4	+2.5	+73	+127	+.30	+1.05	+.6	+1.19	+11.1	+2	+23	+.24	+.35	+1.00

MW	MH	DOC	CLAW	ANGLE	PAP	HS	CW	MARB	RE	FAT
+90	+.5	+23	+.46	+.48	+.86	+.63	+61	+.80	+1.01	+.004

$AxH	$AxJ	$M	$W	$F	$G	$B	$C
+167	+157	+45	+62	+110	+65	+176	+273

ACT BW	WW RATIO	YW RATIO	IMF RATIO	RE RATIO	ACT SC
63	103	98	N/A	N/A	39

CED	BW	WW	YW	DMI	YH	SC	DOC	HP	CEM	MILK	MW	MH	CW	MB	REA	FAT	TEND	CLAW	ANGL	HS	PAP
95	96	32	41	46	35	33	67	33	99	45	31	41	19	36	30	75	21	33	28	70	23

NON-PARENT MALES

Top 20% RADG, Top 20% REA, Top 25% $AxH, Top 25% $AxJ, Top 25% $B, Top 25% $F

535 Riverbend Red State M2057

Birth Date: 07-01-2024 Bull *21071035 Tattoo: M2057

+*Pine View Red State 20345723	+*HPCA Vercingetorix	#+*G A R Ashland *H P C A Sure Fire P245	
	+*Pine View Ruby C001	#+baldridge Xpand x743 +*44 Ruby 2225	
*Riverbend Rosetta K1050 20534349	+*Sterling Pacific 904	#+*Hoover No Doubt +*Baldridge Isabel B082	
	*Riverbend Rosetta H2135	#*MOGCK Entice Riverbend Rosetta B1503	

PAP SCORE 42

CED	BW	WW	YW	RADG	DMI	YH	SC	HP	CEM	MILK	TEAT	UDDR	FL
+8	+1.3	+70	+134	+.33	+1.42	+.4	+.16	+9.8	+5	+23	+.66	+.68	+1.06

MW	MH	DOC	CLAW	ANGLE	PAP	HS	CW	MARB	RE	FAT
+102	+.9	+27	+.62	+.52	+1.33	+.21	+78	+1.18	+1.02	+.009

$AxH	$AxJ	$M	$W	$F	$G	$B	$C
+243	+224	+42	+57	+142	+84	+226	+335

ACT BW	WW RATIO	YW RATIO	IMF RATIO	RE RATIO	ACT SC
62	94	101	102	105	36

CED	BW	WW	YW	DMI	YH	SC	DOC	HP	CEM	MILK	MW	MH	CW	MB	REA	FAT	TEND	CLAW	ANGL	HS	PAP
66	66	42	11	76	61	75	46	72	93	86	26	20	5	47	14	24	49	93	69	9	48

NON-PARENT MALES

Top 2% $F, Top 4% $AxH, Top 4% $B, Top 10% $AxJ, Top 10% $C, Top 10% CWT, Top 10% RADG, Top 15% $G, Top 15% Doc, Top 15% HS, Top 20% Marb, Top 20% REA, Top 20% UDDER

EXAR Lucy 1090 / The $90,000 second-generation Riverbend Ranch Lucy and donor dam of Lot 536.

538 Riverbend Saluda M2215

Birth Date: 06-21-2024 Bull *21105713 Tattoo: M2215

+*Yon Saluda 20336998	#*Sitz Stellar 726D	#*Mohnen Substantial 272
		*SITZ Pride 200B
	+*Yon Sarah D668	#*V A R Discovery 2240
		+*Yon Sarah A615
*Riverbend Elal Lass F1188 19411772	#+*K C F Bennett Fortress	#*Connealy Consensus
		*Thomas Patricia 9705
	Riverbend Ella Lass D1554	#*V A R Generation 2100
		Riverbend Ella Lass Y1178

PAP SCORE 42

CED	BW	WW	YW	RADG	DMI	YH	SC	HP	CEM	MILK	TEAT	UDDR	FL
+10	+.4	+70	+121	+.24	+1.09	+.3	+.96	+12.6	+7	+20	+.55	+.59	+1.06

MW	MH	DOC	CLAW	ANGLE	PAP	HS	CW	MARB	RE	FAT
+56	+.2	+15	+.54	+.54	+1.73	+.19	+48	+.92	+.58	+.003

$AxH	$AxJ	$M	$W	$F	$G	$B	$C
+157	+126	+68	+65	+92	+66	+159	+274

ACT BW	WW RATIO	YW RATIO	IMF RATIO	RE RATIO	ACT SC
80	97	103	N/A	N/A	39

CED	BW	WW	YW	DMI	YH	SC	DOC	HP	CEM	MILK	MW	MH	CW	MB	REA	FAT	TEND	CLAW	ANGL	HS	PAP
4	29	68	53	43	93	26	31	21	87	76	80	92	74	16	60	73	28	65	76	11	49

NON-PARENT MALES

Top 10% HS **Top 20% CED**

536 Riverbend Black Label M2261

Birth Date: 06-26-2024 Bull +*21105753 Tattoo: M2261

+*Riverbend Black Label J1810 20342645	*SG Salvation	#+*Baldridge Alternative E125
		+*MGR JP Rita 7037
	+*E W A 6121 of 3128 Sure Fire	#+*G A R Sure Fire
		+*E W A 3128 of 9O67 Weigh Up
*EXAR Lucy 1090 20005615	+*EXAR Guru 8719B	#*EXAR Monumental 6056B
		+*EXAR Blackcap 9384
	+*Curtin Lucy 7429	#+*Basin Payweight 1682
		EXAR Lucy 3056

PAP SCORE 42

CED	BW	WW	YW	RADG	DMI	YH	SC	HP	CEM	MILK	TEAT	UDDR	FL
+10	-.2	+79	+134	+.25	+1.44	+.5	+1.19	+13.2	+15	+23	+.06	+.28	+1.01

MW	MH	DOC	CLAW	ANGLE	PAP	HS	CW	MARB	RE	FAT
+97	+.7	+18	+.55	+.55	+1.15	+.66	+60	+1.26	+.81	-.008

$AxH	$AxJ	$M	$W	$F	$G	$B	$C
+193	+162	+50	+76	+99	+86	+186	+291

ACT BW	WW RATIO	YW RATIO	IMF RATIO	RE RATIO	ACT SC
70	88	95	91	96	38

CED	BW	WW	YW	DMI	YH	SC	DOC	HP	CEM	MILK	MW	MH	CW	MB	REA	FAT	TEND	CLAW	ANGL	HS	PAP
14	11	49	70	52	62	31	69	16	15	73	37	43	61	5	48	37	68	75	83	85	69

NON-PARENT MALES

Top 3% CEM **Top 15% $G** **Top 20% $B** **Top 20% CED** **Top 25% $AxJ**
Top 15% $AxH **Top 15% Marb** **Top 20% BW** **Top 20% Fat** **Top 25% WW**

539 Riverbend Pacific M2339

Birth Date: 07-04-2024 Bull *21105624 Tattoo: M2339

+*Sterling Pacific 904 19444025	#+*Hoover No Doubt	#*Mogck Bullseye
		*Miss Blackcap Ellston J2
	+*Baldridge Isabel B082	#+*G A R Prophet
		*Baldridge Isabel Y69
*Riverbend Blackbird J1294 20182842	+*Riverbend Promontory 8533	#*EXAR Monumental 6056B
		+*Spruce Mtn Blackbird 2318
	*Riverbend Blackbird E043	#+*Quaker Hill Rampage 0A36
		#Riverbend Blackbird C044

PAP SCORE 43

CED	BW	WW	YW	RADG	DMI	YH	SC	HP	CEM	MILK	TEAT	UDDR	FL
+9	+1.3	+77	+127	+.25	+1.13	+.5	+.59	+9.2	+8	+15	+.68	+.75	+1.01

MW	MH	DOC	CLAW	ANGLE	PAP	HS	CW	MARB	RE	FAT
+105	+.8	+27	+.39	+.38	-.19	+.35	+50	+1.01	+.50	+.013

$AxH	$AxJ	$M	$W	$F	$G	$B	$C
+115	+77	+51	+60	+86	+69	+156	+253

ACT BW	WW RATIO	YW RATIO	IMF RATIO	RE RATIO	ACT SC
85	96	97	92	84	40

CED	BW	WW	YW	DMI	YH	SC	DOC	HP	CEM	MILK	MW	MH	CW	MB	REA	FAT	TEND	CLAW	ANGL	HS	PAP
23	21	29	48	56	76	57	21	92	90	97	21	28	35	27	78	60	73	11	10	19	46

NON-PARENT MALES

Top 10% UDDER **Top 15% Claw** **Top 25% $G** **Top 25% TEAT**
Top 15% Angle **Top 15% Doc** **Top 25% PAP**

537 Riverbend Statesman M2242

Birth Date: 06-26-2024 Bull *21105674 Tattoo: M2242

*Virginia Tech Statesman 20085208	#*Tehama Patriarch F028	#*S S Niagara Z29
		Tehama Elite Blackbird D826
	+*Vpi 310A Rita 9G6 Et	#*Ellingson Homestead 6030
		AED Rita 310A
*Riverbend Blackbird J1969 20181932	*VAR Delivery 7007	#*V A R Discovery 2240
		+*VC Rita 5087
	+*EPF Blackbird 7621	#+*Baldridge Colonel C251
		+*FWY 7008 of T1088 3014

PAP SCORE >50

CED	BW	WW	YW	RADG	DMI	YH	SC	HP	CEM	MILK	TEAT	UDDR	FL
+3	+2.3	+73	+129	+.28	+1.18	+.4	+.90	+8.3	+10	+30	+.51	+.38	+1.02

MW	MH	DOC	CLAW	ANGLE	PAP	HS	CW	MARB	RE	FAT
+77	+.3	+22	+.57	+.54	+1.50	+.50	+50	+1.46	+.92	-.006

$AxH	$AxJ	$M	$W	$F	$G	$B	$C
+200	+172	+47	+73	+86	+97	+184	+286

ACT BW	WW RATIO	YW RATIO	IMF RATIO	RE RATIO	ACT SC
80	107	107	91	103	40

CED	BW	WW	YW	DMI	YH	SC	DOC	HP	CEM	MILK	MW	MH	CW	MB	REA	FAT	TEND	CLAW	ANGL	HS	PAP
73	60	20	36	80	56	53	20	73	27	15	38	65	23	4	10	43	53	72	82	64	58

NON-PARENT MALES

Top 5% $G **Top 15% $AxH** **Top 20% $B** **Top 25% Milk**
Top 10% Marb **Top 20% $AxJ** **Top 25% Fat** **Top 25% REA**

540 Riverbend Promontory M2475

Birth Date: 06-28-2024 Bull *21175761 Tattoo: M2475

+*Riverbend Promontory 8533 19365124	#*EXAR Monumental 6056B	#3F Epic 4631
		*FWY 7008 of C085 4029
	+*Spruce Mtn Blackbird 2318	#*Summitcrest Complete 1P55
		+*Sandpoint Blackbird 8809
#Riverbend Rita E1267 19071180	#*JMB Traction 292	#*Sitz Top Game 561X
		*JMB Emulota 013
	Riverbend Rita Z1041	#*Connealy Right Answer 746
		Riverbend Rita X1120

PAP SCORE 50

CED	BW	WW	YW	RADG	DMI	YH	SC	HP	CEM	MILK	TEAT	UDDR	FL
+12	+.2	+72	+125	+.22	+1.52	-.1	+1.69	+11.6	+12	+23	+.53	+.42	+1.00

MW	MH	DOC	CLAW	ANGLE	PAP	HS	CW	MARB	RE	FAT
+67	-.1	+24	+.55	+.43	+3.12	+.29	+47	+.77	+.61	+.019

$AxH	$AxJ	$M	$W	$F	$G	$B	$C
+147	+112	+67	+71	+83	+58	+141	+250

ACT BW	WW RATIO	YW RATIO	IMF RATIO	RE RATIO	ACT SC
75	95	99	111	110	42

CED	BW	WW	YW	DMI	YH	SC	DOC	HP	CEM	MILK	MW	MH	CW	MB	REA	FAT	TEND	CLAW	ANGL	HS	PAP
12	19	34	49	59	99	5	21	41	31	54	55	96	40	16	70	86	77	89	33	18	86

NON-PARENT MALES

Top 4% Claw **Top 20% FL** **Top 25% $M** **Top 25% CWT**
Top 10% Angle **Top 25% $F** **Top 25% CEM**

Riverbend Bougie M2225 / Lot 541

541 Riverbend Bougie M2225

Birth Date: 06-25-2024 Bull *21105679 Tattoo: M2225

*SG Salvation
+*BNWZ Bougie 1588
20200640 +*RB Lady Denver 167-453

#*V A R Generation 2100
*Riverbend Blackbird E172
18784423 +*Riverbend Blackbird C824

#+*Baldridge Alternative E125
+*MGR JP Rita 7037
#*EXAR Denver 2002B
+*R B Lady Party 167-305

#*Connealy Consensus 7229
+*Sandpoint Blackbird 8809
+*Riverbend Peerless 0016
+Riverbend Blackbird W1144

PAP SCORE 47

CED	BW	WW	YW	RADG	DMI	YH	SC	HP	CEM	MILK	TEAT	UDDR	FL
+9	+3.4	+84	+139	+.25	+1.40	+.9	+.49	+10.7	+15	+34	+.15	+.19	+.99

MW	MH	DOC	CLAW	ANGLE	PAP	HS	CW	MARB	RE	FAT
+85	+.8	+24	+.39	+.45	-.41	+.43	+86	+1.14	+1.35	-.009

$AxH	$AxJ	$M	$W	$F	$G	$B	$C
+234	+248	+66	+88	+140	+87	+228	+362

ACT BW	WW RATIO	YW RATIO	IMF RATIO	RE RATIO	ACT SC
75	98	103	103	109	36

CED	BW	WW	YW	DMI	YH	SC	DOC	HP	CEM	MILK	MW	MH	CW	MB	REA	FAT	TEND	CLAW	ANGL	HS	PAP
44	80	22	34	75	25	58	45	63	4	22	19	16	7	22	18	62	93	3	16	51	23

NON-PARENT MALES

Top 2% $F, Top 3% $AxJ, Top 3% CEM, Top 3% CWT, Top 3% REA, Top 4% $B, Top 4% $C, Top 5% $AxH, Top 10% $G, Top 10% $W, Top 10% Milk, Top 15% Claw, Top 15% WW, Top 20% Fat, Top 20% Marb, Top 20% PAP, Top 25% YW

542 Riverbend Accomplish M2196

Birth Date: 06-18-2024 Bull *21105746 Tattoo: M2196

#*Sitz Accomplishment 720F
Pine Creek Accomplish 1165
20275291 PCAR Everelda Entense 6018

#*Woodhill Blueprint
*Riverbend Empress H1177
19979275 *Riverbend Empress D1429

#*Poss Achievement
Sitz Barbaramere Nell 166D
KG Alliance 1193
PCAR Everelda Entense 4190

#*Connealy Confidence Plus
*Woodhill Evergreen Z291-B233
+*PA Record Harvest B1059
Riverbend Empress A1292

PAP SCORE 44

CED	BW	WW	YW	RADG	DMI	YH	SC	HP	CEM	MILK	TEAT	UDDR	FL
-1	+4.0	+83	+155	+.32	+2.25	+.8	+1.19	+10.8	+2	+24	+.23	+.35	+.96

MW	MH	DOC	CLAW	ANGLE	PAP	HS	CW	MARB	RE	FAT
+129	+.9	+24	+.53	+.48	+.38	+.63	+65	+.91	+.40	+.029

$AxH	$AxJ	$M	$W	$F	$G	$B	$C
+46	+40	+27	+62	+107	+61	+168	+245

ACT BW	WW RATIO	YW RATIO	IMF RATIO	RE RATIO	ACT SC
90	111	114	N/A	N/A	42

CED	BW	WW	YW	DMI	YH	SC	DOC	HP	CEM	MILK	MW	MH	CW	MB	REA	FAT	TEND	CLAW	ANGL	HS	PAP
79	77	22	2	96	38	27	15	67	92	80	2	15	28	15	83	50	19	62	63	81	37

NON-PARENT MALES

Top 10% RADG, Top 10% YW, Top 15% WW

543 Riverbend Fortress M2398

Birth Date: 07-28-2024 Bull *21105637 Tattoo: M2398

*Riverbend Fortress F024
LCC Fortress 09
19880418 #LCC Effie 837

#+*K C F Bennett Fortress
*Riverbend Lady Ida D009
#*Connealy Black Granite
Leadore Effie B567

#+*Basin Payweight 107S
*Riverbend Rita D1144
18796863 +Riverbend Rita 872T

#Vermilion Payweight J847
+Basin Lucy 3829
#*G A R Predestined
+Daltons Queen B 315 of M F

PAP SCORE 47

CED	BW	WW	YW	RADG	DMI	YH	SC	HP	CEM	MILK	TEAT	UDDR	FL
+7	+.9	+71	+131	+.30	+1.56	+.8	+1.71	+11.3	+12	+29	+.58	+.53	+1.05

MW	MH	DOC	CLAW	ANGLE	PAP	HS	CW	MARB	RE	FAT
+125	+1.0	+20	+.44	+.44	+5.07	+.25	+58	+.60	+.89	-.009

$AxH	$AxJ	$M	$W	$F	$G	$B	$C
+130	+137	+40	+64	+99	+55	+155	+241

ACT BW	WW RATIO	YW RATIO	IMF RATIO	RE RATIO	ACT SC
60	106	111	98	120	41

CED	BW	WW	YW	DMI	YH	SC	DOC	HP	CEM	MILK	MW	MH	CW	MB	REA	FAT	TEND	CLAW	ANGL	HS	PAP
24	34	50	25	75	45	22	45	38	7	43	5	11	58	39	50	62	39	67	53	14	100

NON-PARENT MALES

Top 10% SC, Top 15% CEM, Top 15% HS, Top 20% Fat, Top 20% RADG

544 Riverbend SharpShooter M2274

Birth Date: 06-26-2024 Bull *21105619 Tattoo: M2274

#*Casino Bomber N33
*Riverbend Sharp Shooter
19592924 +*EXAR Blackbird 7846

#+*KM Broken Bow 002
#*Casino Annie K48
#*V A R Discovery 2240
+*Spruce Mtn Blackbird 2318

#+*G A R Ashland
*Riverbend Blackcap H026
19720825 *Riverbend Blackcap D109

*G A R Early Bird
+*Chair Rock Ambush 1018
+*Baldridge Jennings Z064
Riverbend Blackcap B227

PAP SCORE >50

CED	BW	WW	YW	RADG	DMI	YH	SC	HP	CEM	MILK	TEAT	UDDR	FL
+8	+.8	+69	+116	+.26	+.65	+.2	+.13	+9.5	+6	+16	+.48	+.54	+1.01

MW	MH	DOC	CLAW	ANGLE	PAP	HS	CW	MARB	RE	FAT
+48	+.2	+25	+.57	+.47	+.59	+.80	+58	+.93	+1.46	-.003

$AxH	$AxJ	$M	$W	$F	$G	$B	$C
+212	+198	+61	+60	+112	+78	+190	+307

ACT BW	WW RATIO	YW RATIO	IMF RATIO	RE RATIO	ACT SC
70	96	100	95	116	39

CED	BW	WW	YW	DMI	YH	SC	DOC	HP	CEM	MILK	MW	MH	CW	MB	REA	FAT	TEND	CLAW	ANGL	HS	PAP
82	88	56	56	30	84	95	34	72	83	96	64	66	27	23	3	26	79	53	21	94	21

NON-PARENT MALES

Top 1% REA, Top 10% $AxH, Top 15% $AxJ, Top 15% DMI, Top 20% $B, Top 20% $F, Top 20% $G, Top 25% $C, Top 25% Doc, Top 25% Fat

545 Riverbend WreckingBall M2474

Birth Date: 06-27-2024 Bull *21175773 Tattoo: M2474

#*GB Fireball 672
*4 Sons Wrecking Ball 1H47
19728276 Mill Brae PW Queen 7078

+*G A R Sure Fire 6404
*GB Anticipation 432
#+*Basin Payweight 1682
Mill Brae Ident Queen 4111

#*V A R Generation 2100
Riverbend Blackcap D250
18449756 +Riverbend Blackcap X004

#*Connealy Consensus 7229
+*Sandpoint Blackbird 8809
#*Gardens Prime Star
+*G A R New Design 1200

PAP SCORE 33

CED	BW	WW	YW	RADG	DMI	YH	SC	HP	CEM	MILK	TEAT	UDDR	FL
+3	+3.5	+70	+113	+.23	+.66	+.6	+.88	+13.5	+7	+26	+.49	+.44	+1.14

MW	MH	DOC	CLAW	ANGLE	PAP	HS	CW	MARB	RE	FAT
+63	+.4	+13	+.57	+.57	+.13	+.55	+59	+.79	+.89	+.005

$AxH	$AxJ	$M	$W	$F	$G	$B	$C
+133	+107	+68	+64	+105	+63	+169	+287

ACT BW	WW RATIO	YW RATIO	IMF RATIO	RE RATIO	ACT SC
75	111	109	119	98	41

CED	BW	WW	YW	DMI	YH	SC	DOC	HP	CEM	MILK	MW	MH	CW	MB	REA	FAT	TEND	CLAW	ANGL	HS	PAP
81	93	37	65	12	71	57	85	23	51	47	55	60	26	47	36	36	91	64	74	56	40

NON-PARENT MALES

Top 3% PAP, Top 10% REA, Top 15% $AxH, Top 15% $B, Top 15% $C, Top 15% $F, Top 15% $G, Top 15% CED, Top 20% $AxJ, Top 20% Doc, Top 25% BW, Top 25% Fat, Top 25% UDDER

546 Riverbend Clarity M2312

Birth Date: 06-28-2024 Bull *21105714 Tattoo: M2312

*Connealy Clarity
+*Riverbend Clarity J2069
20448625 *H P C A Sure Fire P245

#*BUBS Southern Charm AA31
*Riverbend Rita H1192
19978478 *Riverbend Rita D1125

#Cherry Creek Land Grant
*Breshie of Conanga 6988
#+*G A R Sure Fire
+*H P C A Sunrise 2172

*Silveiras Conversion 8064
*Hickory Hill Erica 009
+*44 New Day 3819
+*Riverbend Rita B1697

PAP SCORE 45

CED	BW	WW	YW	RADG	DMI	YH	SC	HP	CEM	MILK	TEAT	UDDR	FL
+9	+.7	+59	+111	+.27	+1.02	+.1	+1.33	+9.2	+5	+31	+.50	+.44	+1.09

MW	MH	DOC	CLAW	ANGLE	PAP	HS	CW	MARB	RE	FAT
+56	+0	+17	+.44	+.44	+3.24	+.03	+48	+1.06	+.81	+.004

$AxH	$AxJ	$M	$W	$F	$G	$B	$C
+165	+117	+57	+62	+95	+76	+171	+279

ACT BW	WW RATIO	YW RATIO	IMF RATIO	RE RATIO	ACT SC
80	93	105	87	92	42

CED	BW	WW	YW	DMI	YH	SC	DOC	HP	CEM	MILK	MW	MH	CW	MB	REA	FAT	TEND	CLAW	ANGL	HS	PAP
7	6	73	45	61	78	12	54	80	82	15	54	81	57	17	31	41	63	39	44	5	87

NON-PARENT MALES

Top 3% HS, Top 20% Milk, Top 25% Marb, Top 20% $G, Top 25% $AxH, Top 25% SC

549 Riverbend Bougie M2086

Birth Date: 07-19-2024 Bull *21071001 Tattoo: M2086

*SG Salvation
+*BNWZ Bougie 1588
20200640 +*RB Lady Denver 167-453

*Connealy Clarity
+*Riverbend Blackbird K1076
20660037 +*Vintage Blackbird 7260

#+*Baldridge Alternative E125
+*MGR JP Rita 7037
#*EXAR Denver 2002B
+*R B Lady Party 167-305

#Cherry Creek Land Grant
*Breshie of Conanga 6988
#+*Basin Payweight 1682
+*Sandpoint Blackbird 8809

PAP SCORE 47

CED	BW	WW	YW	RADG	DMI	YH	SC	HP	CEM	MILK	TEAT	UDDR	FL
+4	+2.9	+76	+135	+.31	+1.20	+.6	+1.61	+8.9	+7	+25	+.41	+.50	+1.00

MW	MH	DOC	CLAW	ANGLE	PAP	HS	CW	MARB	RE	FAT
+78	+.6	+21	+.27	+.33	+.86	+.54	+89	+1.59	+.82	+.044

$AxH	$AxJ	$M	$W	$F	$G	$B	$C
+238	+194	+66	+68	+156	+99	+255	+397

ACT BW	WW RATIO	YW RATIO	IMF RATIO	RE RATIO	ACT SC
75	91	95	108	99	40

CED	BW	WW	YW	DMI	YH	SC	DOC	HP	CEM	MILK	MW	MH	CW	MB	REA	FAT	TEND	CLAW	ANGL	HS	PAP
72	68	25	22	66	45	16	13	41	36	63	36	46	2	3	57	83	68	3	3	58	45

NON-PARENT MALES

Top 1% $B, Top 1% Claw, Top 4% Marb, Top 15% $AxJ, Top 1% $C, Top 2% CWT, Top 5% $AxH, Top 15% RADG, Top 1% $F, Top 3% Angle, Top 5% $G, Top 15% SC

547 Riverbend Tahoe M2365

Birth Date: 07-16-2024 Bull *21109668 Tattoo: M2365

#+*Tehama Tahoe B767
*Riverbend Tahoe K004
20355874 *Riverbend Rita G010

+*Sitz Game Day 275Z
Riverbend Forever Lady E593
19092027 Riverbend Forever Lady U402

*Tehama Upward Y238
+*Tehama Mary Blackbird Y684
#+*Baldridge Colonel C251
+*Woodside Rita 7027 of 4449

#+GDAR Game Day 449
#Sitz Pride 88T
#+*Rito 2 878 of 2536 BVND 878
+Riverbend Forever Lady 3466

PAP SCORE 37

CED	BW	WW	YW	RADG	DMI	YH	SC	HP	CEM	MILK	TEAT	UDDR	FL
+13	-.2	+60	+111	+.26	+1.07	+.2	-.16	+12.3	+16	+35	+.67	+.55	+1.08

MW	MH	DOC	CLAW	ANGLE	PAP	HS	CW	MARB	RE	FAT
+48	+0	+16	+.29	+.46	+.12	+.43	+47	+.99	+.72	+.059

$AxH	$AxJ	$M	$W	$F	$G	$B	$C
+166	+145	+82	+70	+91	+67	+158	+287

ACT BW	WW RATIO	YW RATIO	IMF RATIO	RE RATIO	ACT SC
80	94	95	107	106	35

CED	BW	WW	YW	DMI	YH	SC	DOC	HP	CEM	MILK	MW	MH	CW	MB	REA	FAT	TEND	CLAW	ANGL	HS	PAP
48	52	60	45	62	62	81	45	36	4	22	70	80	45	18	64	80	54	1	40	33	37

NON-PARENT MALES

Top 1% CEM, Top 10% CED, Top 20% $M, Top 25% $AxH, Top 2% Claw, Top 10% Milk, Top 20% BW

550 Riverbend Blue Collar M2400

Birth Date: 08-21-2024 Bull +*21105604 Tattoo: M2400

#*Tehama Patriarch F028
*Cherry Crk Blue Collar G275
19800734 Cherry Crk Envita B211 S

#+*G A R Sure Fire
+*Chair Rock Sure Fire 7003
18789787 +*Chair Rock Prophet 3054

#*S S Niagara Z29
Tehama Elite Blackbird D826
#+*KM Broken Bow 002
+Cherry Crk Envita 1042 S

#*Connealy In Sure 8524
+Chair Rock 5050 G A R 8086
#+*G A R Prophet
+*Chair Rock 5050 G A R 1131

PAP SCORE 41

CED	BW	WW	YW	RADG	DMI	YH	SC	HP	CEM	MILK	TEAT	UDDR	FL
+6	+3.0	+93	+161	+.30	+1.93	+.8	+1.13	+13.1	+5	+15	+.56	+.54	+.97

MW	MH	DOC	CLAW	ANGLE	PAP	HS	CW	MARB	RE	FAT
+132	+1.0	+25	+.39	+.36	-.36	+.16	+73	+1.29	+1.46	+.009

$AxH	$AxJ	$M	$W	$F	$G	$B	$C
+230	+238	+54	+69	+116	+95	+211	+328

ACT BW	WW RATIO	YW RATIO	IMF RATIO	RE RATIO	ACT SC
80	100	100	100	100	41

CED	BW	WW	YW	DMI	YH	SC	DOC	HP	CEM	MILK	MW	MH	CW	MB	REA	FAT	TEND	CLAW	ANGL	HS	PAP
55	77	3	3	100	28	41	15	28	70	92	2	8	4	4	1	63	39	33	8	9	13

NON-PARENT MALES

Top 1% REA, Top 10% $AxH, Top 10% HS, Top 15% Claw, Top 25% Doc, Top 4% $AxJ, Top 10% $B, Top 15% $C, Top 15% Marb, Top 4% WW, Top 10% $G, Top 15% $F, Top 20% PAP, Top 4% YW, Top 10% Angle, Top 15% CWT, Top 20% RADG

548 Riverbend Tahoe M2526

Birth Date: 07-31-2024 Bull *21165211 Tattoo: M2526

#+*Tehama Tahoe B767
*Riverbend Tahoe K004
20355874 *Riverbend Rita G010

#*Byergo Black Magic 3348
*Riverbend Queenie H1002
19978539 Riverbend Queenie E1457

*Tehama Upward Y238
+*Tehama Mary Blackbird Y684
#+*Baldridge Colonel C251
+*Woodside Rita 7027 of 4449

*Silveiras Conversion 8064
*Byergo Elia Cupcake 5900
*Blacktop Cash Crop
+Riverbend Queenie 843U

PAP SCORE 46

CED	BW	WW	YW	RADG	DMI	YH	SC	HP	CEM	MILK	TEAT	UDDR	FL
+9	+0	+84	+149	+.31	+1.71	+.7	+1.68	+12.8	+13	+33	+.55	+.58	+1.08

MW	MH	DOC	CLAW	ANGLE	PAP	HS	CW	MARB	RE	FAT
+123	+.7	+26	+.43	+.50	+2.76	+.21	+74	+.50	+1.39	-.013

$AxH	$AxJ	$M	$W	$F	$G	$B	$C
+178	+197	+62	+89	+120	+57	+177	+292

ACT BW	WW RATIO	YW RATIO	IMF RATIO	RE RATIO	ACT SC
72	102	112	107	118	38

CED	BW	WW	YW	DMI	YH	SC	DOC	HP	CEM	MILK	MW	MH	CW	MB	REA	FAT	TEND	CLAW	ANGL	HS	PAP
85	82	2	5	95	14	2	9	11	33	15	2	11	2	90	1	8	55	27	59	10	85

NON-PARENT MALES

Top 1% CEM, Top 10% CED, Top 15% Milk, Top 20% $G, Top 25% PAP, Top 10% BW, Top 10% HS, Top 20% $AxH, Top 25% Marb

551 Riverbend Statesman M2471

Birth Date: 06-24-2024 Bull *21175799 Tattoo: M2471

#*Tehama Patriarch F028
*Virginia Tech Statesman
20085208 +*Vpi 310A Rita 9G6 Et

+*E W A High Weigh 3123
*Riverbend Rita G1185
19590673 Riverbend Rita D1328

#*S S Niagara Z29
Tehama Elite Blackbird D826
#*Ellingson Homestead 6030
AED Rita 310A

#*Plattemere Weigh Up K360
Edgewood Jaunty 128
*Bruns Thunderbolt 963
+Riverbend Rita 752U

PAP SCORE 43

CED	BW	WW	YW	RADG	DMI	YH	SC	HP	CEM	MILK	TEAT	UDDR	FL
+8	+1.7	+79	+139	+.25	+1.75	+1.1	+1.05	+11.0	+14	+33	+.61	+.44	+.94

MW	MH	DOC	CLAW	ANGLE	PAP	HS	CW	MARB	RE	FAT
+74	+1.1	+21	+.59	+.47	-.65	+.77	+70	+1.01	+.96	+.018

$AxH	$AxJ	$M	$W	$F	$G	$B	$C
+161	+184	+62	+85	+112	+74	+186	+303

ACT BW	WW RATIO	YW RATIO	IMF RATIO	RE RATIO	ACT SC
75	140	117	N/A	N/A	40

CED	BW	WW	YW	DMI	YH	SC	DOC	HP	CEM	MILK	MW	MH	CW	MB	REA	FAT	TEND	CLAW	ANGL	HS	PAP
30	53	31	35	90	15	29	14	29	6	15	50	15	16	22	14	80	41	76	36	92	13

NON-PARENT MALES

Top 4% REA, Top 15% DMI, Top 20% $G, Top 25% Claw, Top 10% $M, Top 15% Milk, Top 25% $AxH, Top 10% Fat, Top 15% PAP, Top 25% $AxJ, Top 10% HPreg, Top 20% $C, Top 25% CEM

552 Riverbend Red State M2323

Birth Date: 06-29-2024 Bull *21105717 Tattoo: M2323

+*Pine View Red State 20345723
- +*HPCA Vercingetorix
  - #+*G A R Ashland
  - *H P C A Sure Fire P245
- +*Pine View Ruby C001
  - #+baldridge Xpand x743
  - +*44 Ruby 2225

+*Riverbend Lady Jaye D1755 19342499
- #*JMB Traction 292
  - #*Sitz Top Game 561X
  - *JMB Emulota 013
- +*Riverbend Lady Jaye Z327
  - #+*Basin Payweight 006S
  - +Destiny Lady Jaye 800S

PAP SCORE 48

CED	BW	WW	YW	RADG	DMI	YH	SC	HP	CEM	MILK	TEAT	UDDR	FL
+0	+3.0	+70	+132	+.28	+1.95	+.5	+.73	+11.9	+2	+29	+.22	+.36	+1.10

MW	MH	DOC	CLAW	ANGLE	PAP	HS	CW	MARB	RE	FAT
+88	+.7	+16	+.53	+.53	+1.00	+.26	+57	+1.34	+1.39	-.008

$AxH	$AxJ	$M	$W	$F	$G	$B	$C
+197	+188	+45	+61	+98	+97	+196	+299

ACT BW	WW RATIO	YW RATIO	IMF RATIO	RE RATIO	ACT SC
80	92	94	128	112	39

CED	BW	WW	YW	DMI	YH	SC	DOC	HP	CEM	MILK	MW	MH	CW	MB	REA	FAT	TEND	CLAW	ANGL	HS	PAP
96	88	36	11	88	59	55	73	26	94	36	38	37	22	6	1	44	11	51	32	14	29

NON-PARENT MALES

Top 2% REA, Top 5% $G, Top 10% Marb, Top 15% $AxH, Top 15% $AxJ, Top 15% $B, Top 20% Fat, Top 20% HS, Top 25% $C

554 Riverbend Clarity M2063

Birth Date: 07-06-2024 Bull *21071042 Tattoo: M2063

+*Riverbend Clarity J2069 20448625
- *Connealy Clarity
  - #Cherry Creek Land Grant
  - *Breshie of Conanga 6988
- *H P C A Sure Fire P245
  - #+*G A R Sure Fire
  - +*H P C A Sunrise 2172

+*Riverbend Rita K1357 20575914
- *Gardens Cache
  - #*A A R Ten X 7008 S A
  - Green Garden Rita K078
- +*Chair Rock Sure Fire 7003
  - #+*G A R Sure Fire
  - +*Chair Rock Prophet 3054

PAP SCORE 46

CED	BW	WW	YW	RADG	DMI	YH	SC	HP	CEM	MILK	TEAT	UDDR	FL
+10	+.4	+66	+117	+.29	+.57	+.3	+1.25	+11.9	+4	+33	+.77	+.54	+1.10

MW	MH	DOC	CLAW	ANGLE	PAP	HS	CW	MARB	RE	FAT
+55	+.3	+24	+.50	+.43	-1.81	+.26	+52	+1.34	+.68	+.017

$AxH	$AxJ	$M	$W	$F	$G	$B	$C
+191	+140	+77	+75	+104	+87	+192	+326

ACT BW	WW RATIO	YW RATIO	IMF RATIO	RE RATIO	ACT SC
75	101	104	81	89	39

CED	BW	WW	YW	DMI	YH	SC	DOC	HP	CEM	MILK	MW	MH	CW	MB	REA	FAT	TEND	CLAW	ANGL	HS	PAP
54	39	40	45	25	53	23	39	36	87	9	52	56	31	5	48	57	8	42	22	21	4

NON-PARENT MALES

Top 5% PAP, Top 10% $G, Top 10% DMI, Top 10% Marb, Top 15% $AxH, Top 15% $B, Top 15% $C, Top 15% Milk, Top 15% TEAT, Top 20% CED, Top 20% HS, Top 25% RADG

553 Riverbend Black Label M2555

Birth Date: 08-16-2024 Bull +*21162213 Tattoo: M2555

+*Riverbend Black Label J1810 20342645
- *SG Salvation
  - #+*Baldridge Alternative E125
  - +*MGR JP Rita 7037
- +*E W A 6121 of 3128 Sure Fire
  - #+*G A R Sure Fire
  - +*E W A 3128 of 9067 Weigh Up

+*EXAR Blackbird 7846 18888498
- #*V A R Discovery 2240
  - #*A A R Ten X 7008 S A
  - +*Deer Valley Rita 0308
- +*Spruce Mtn Blackbird 2318
  - #*Summitcrest Complete 1P55
  - +*Sandpoint Blackbird 8809

PAP SCORE 42

CED	BW	WW	YW	RADG	DMI	YH	SC	HP	CEM	MILK	TEAT	UDDR	FL
+12	-1.2	+66	+123	+.28	+1.09	+.4	+1.24	+10.9	+9	+33	+.11	+.29	+1.02

MW	MH	DOC	CLAW	ANGLE	PAP	HS	CW	MARB	RE	FAT
+60	+.3	+27	+.55	+.57	-.84	+.79	+63	+.92	+.84	+.007

$AxH	$AxJ	$M	$W	$F	$G	$B	$C
+184	+160	+55	+75	+112	+69	+181	+290

ACT BW	WW RATIO	YW RATIO	IMF RATIO	RE RATIO	ACT SC
83	98	98	106	90	39

CED	BW	WW	YW	DMI	YH	SC	DOC	HP	CEM	MILK	MW	MH	CW	MB	REA	FAT	TEND	CLAW	ANGL	HS	PAP
2	2	81	59	38	81	29	16	26	79	28	83	81	35	23	39	64	69	68	93	84	10

NON-PARENT MALES

Top 15% $G, Top 15% REA, Top 20% $AxH, Top 20% $AxJ, Top 20% Fat, Top 20% Marb, Top 20% PAP, Top 25% DMI, Top 25% Milk, Top 25% RADG

555 Riverbend Fortress M2521

Birth Date: 07-28-2024 Bull *21165005 Tattoo: M2521

LCC Fortress 09 19880418
- *Riverbend Fortress F024
  - #+*K C F Bennett Fortress
  - *Riverbend Lady Ida D009
- #LCC Effie 837
  - #*Connealy Black Granite
  - Leadore Effie B567

Riverbend Rosetta B1503 17896700
- #*Koupals B&B Identity
  - #*Sitz Upward 307R
  - #B&B Erica 605
- Riverbend Rosetta Y1175
  - +*Sinclair Rito Legacy 3R9
  - JACS Rosetta 7706

PAP SCORE 44

CED	BW	WW	YW	RADG	DMI	YH	SC	HP	CEM	MILK	TEAT	UDDR	FL
+0	+2.4	+65	+113	+.25	+.88	+.5	+.71	+11.9	+3	+30	+.66	+.66	+1.19

MW	MH	DOC	CLAW	ANGLE	PAP	HS	CW	MARB	RE	FAT
+62	+.4	+21	+.59	+.59	+1.84	+.52	+54	+.54	+.75	+.021

$AxH	$AxJ	$M	$W	$F	$G	$B	$C
+123	+120	+67	+64	+103	+48	+152	+264

ACT BW	WW RATIO	YW RATIO	IMF RATIO	RE RATIO	ACT SC
87	91	95	83	102	38

CED	BW	WW	YW	DMI	YH	SC	DOC	HP	CEM	MILK	MW	MH	CW	MB	REA	FAT	TEND	CLAW	ANGL	HS	PAP
80	65	94	85	18	93	67	47	36	68	54	76	77	88	77	57	45	28	88	90	54	58

NON-PARENT MALES

Top 3% REA, Top 10% Doc, Top 15% $AxH, Top 15% $AxJ, Top 15% $F, Top 20% $W, Top 20% CED, Top 25% $B, Top 25% $C, Top 25% CWT

Riverbend Black Label M2555 / Lot 553

556 Riverbend Papa M2193

Birth Date: 06-17-2024 Bull *21105630 Tattoo: M2193

*HAYNES Papa 0100	#*Tehama Patriarch F028	#*S S Niagara Z29
19842240		Tehama Elite Blackbird D826
	HAYNES Elite Lass 452 8247	#*HAYNES Outright 452
		HAYNES Elite Lass Waylon 366
Riverbend Forever Lady F1442	#+*TEX Playbook 5437	#+*Basin Payweight 1682
19269924		+*Rita 1C43 of 9M26 Complete
	Riverbend Forever Lady Z1329	#*Hoover Dam
		Riverbend Forever Lady X1158

PAP SCORE 37

CED	BW	WW	YW	RADG	DMI	YH	SC	HP	CEM	MILK	TEAT	UDDR	FL
+5	+1.8	+72	+123	+.26	+1.27	+.6	+1.56	+12.6	+11	+20	+.69	+.50	+1.02

MW	MH	DOC	CLAW	ANGLE	PAP	HS	CW	MARB	RE	FAT
+68	+.3	+27	+.31	+.41	-2.63	+.53	+35	+.90	+.70	+.004

$AxH	$AxJ	$M	$W	$F	$G	$B	$C
+112	+89	+81	+64	+70	+66	+137	+259

ACT BW	WW RATIO	YW RATIO	IMF RATIO	RE RATIO	ACT SC
80	100	100	N/A	N/A	44

CED	BW	WW	YW	DMI	YH	SC	DOC	HP	CEM	MILK	MW	MH	CW	MB	REA	FAT	TEND	CLAW	ANGL	HS	PAP
34	43	50	68	44	49	43	9	29	20	78	74	75	89	31	30	31	60	4	33	62	2

NON-PARENT MALES

Top 2% PAP, Top 15% Doc, Top 20% $M, Top 25% CEM
Top 3% Claw, Top 15% SC, Top 20% Angle, Top 25% TEAT

559 Riverbend Papa M2470

Birth Date: 06-24-2024 Bull *21178646 Tattoo: M2470

*HAYNES Papa 0100	#*Tehama Patriarch F028	#*S S Niagara Z29
19842240		Tehama Elite Blackbird D826
	HAYNES Elite Lass 452 8247	#*HAYNES Outright 452
		HAYNES Elite Lass Waylon 366
*Riverbend Blackbird H378	+*Riverbend Waylon D684	#*Baldridge Waylon W34
19901763		*Riverbend Lucy Y104
	*Riverbend Blackbird E318	#+*V A R Index 3282
		Riverbend Blackbird B105

PAP SCORE 43

CED	BW	WW	YW	RADG	DMI	YH	SC	HP	CEM	MILK	TEAT	UDDR	FL
+3	+4.3	+77	+133	+.26	+1.27	+1.0	+1.40	+12.2	+10	+27	+.53	+.39	+1.03

MW	MH	DOC	CLAW	ANGLE	PAP	HS	CW	MARB	RE	FAT
+66	+.6	+21	+.56	+.50	-.63	+.70	+39	+1.00	+.52	+.028

$AxH	$AxJ	$M	$W	$F	$G	$B	$C
+85	+77	+70	+69	+71	+67	+139	+250

ACT BW	WW RATIO	YW RATIO	IMF RATIO	RE RATIO	ACT SC
75	105	111	N/A	N/A	42

CED	BW	WW	YW	DMI	YH	SC	DOC	HP	CEM	MILK	MW	MH	CW	MB	REA	FAT	TEND	CLAW	ANGL	HS	PAP
84	97	21	28	67	23	29	57	34	31	53	68	52	80	14	76	85	36	84	73	90	9

NON-PARENT MALES

Top 10% $G, Top 20% $AxH, Top 20% DMI, Top 25% $C
Top 10% Marb, Top 20% Claw, Top 25% $B, Top 25% $W

557 Riverbend Pershing M2551

Birth Date: 08-13-2024 Bull *21165026 Tattoo: M2551

+*Baldridge Pershing	*Gardens Cache	#*A A R Ten X 7008 S A
19800383		Green Garden Rita K078
	+*Baldridge Isabel D753	#*Mill Bar Hickok 7242
		*Baldridge Isabel Y69
*Riverbend Lucy J1058	*Huwa 7039 F Disclosure 9006	+*Huwa Full Disclosure
20157030		+*Huwa 733 Payweight 7039
	*Riverbend Lucy G1571	*VAR Delivery 7007
		+*Riverbend Lucy C832

PAP SCORE 38

CED	BW	WW	YW	RADG	DMI	YH	SC	HP	CEM	MILK	TEAT	UDDR	FL
+2	+4.2	+84	+155	+.31	+2.23	+.7	+1.61	+12.2	+3	+32	+.37	+.40	+1.07

MW	MH	DOC	CLAW	ANGLE	PAP	HS	CW	MARB	RE	FAT
+84	+.6	+25	+.37	+.45	+.33	+.26	+66	+1.27	+1.05	+.036

$AxH	$AxJ	$M	$W	$F	$G	$B	$C
+189	+184	+75	+78	+102	+86	+189	+320

ACT BW	WW RATIO	YW RATIO	IMF RATIO	RE RATIO	ACT SC
85	109	107	111	113	38

CED	BW	WW	YW	DMI	YH	SC	DOC	HP	CEM	MILK	MW	MH	CW	MB	REA	FAT	TEND	CLAW	ANGL	HS	PAP
68	83	4	4	100	37	15	18	15	74	19	30	34	14	5	6	76	71	4	20	21	30

NON-PARENT MALES

Top 15% Doc, Top 20% Milk, Top 25% $G, Top 25% Fat
Top 20% $W, Top 25% $AxH, Top 25% CEM, Top 25% REA

560 Riverbend Fortress M2351

Birth Date: 07-10-2024 Bull *21105639 Tattoo: M2351

LCC Fortress 09	*Riverbend Fortress F024	#+*K C F Bennett Fortress
19880418		*Riverbend Lady Ida D009
	#LCC Effie 837	#*Connealy Black Granite
		Leadore Effie B567
*Riverbend Gammer H2137	#*BUBS Southern Charm AA31	*Silveiras Conversion 8064
19978496		*Hickory Hill Erica 009
	+*Riverbend Gammer D1611	+*Woodside
		+Cliff/Bar BCF Gammer 9370

PAP SCORE 34

CED	BW	WW	YW	RADG	DMI	YH	SC	HP	CEM	MILK	TEAT	UDDR	FL
+11	-.7	+60	+109	+.26	+1.18	+.1	+1.57	+10.1	+9	+25	+.67	+.58	+1.18

MW	MH	DOC	CLAW	ANGLE	PAP	HS	CW	MARB	RE	FAT
+61	+.1	+22	+.45	+.46	+1.09	+.43	+42	+.77	+.88	+.029

$AxH	$AxJ	$M	$W	$F	$G	$B	$C
+152	+138	+71	+58	+86	+60	+147	+262

ACT BW	WW RATIO	YW RATIO	IMF RATIO	RE RATIO	ACT SC
75	95	97	89	98	41

CED	BW	WW	YW	DMI	YH	SC	DOC	HP	CEM	MILK	MW	MH	CW	MB	REA	FAT	TEND	CLAW	ANGL	HS	PAP
24	18	72	35	82	89	3	56	39	81	50	47	72	74	49	22	39	84	49	47	53	48

NON-PARENT MALES

Top 10% FL, Top 15% BW, Top 15% CED, Top 15% SC

558 Riverbend SharpShooter M2338

Birth Date: 07-04-2024 Bull *21105626 Tattoo: M2338

*Riverbend Sharp Shooter	#*Casino Bomber N33	#+*KM Broken Bow 002
19592924		#*Casino Annie K48
	+*EXAR Blackbird 7846	#*V A R Discovery 2240
		+*Spruce Mtn Blackbird 2318
*Riverbend Blackbird H1299	#*Woodhill Blueprint	#*Connealy Confidence Plus
19979804		*Woodhill Evergreen Z291-B233
	Riverbend Blackbird D1340	+*Baldridge Jennings Z064
		Riverbend Blackbird Z1334

PAP SCORE 40

CED	BW	WW	YW	RADG	DMI	YH	SC	HP	CEM	MILK	TEAT	UDDR	FL
+2	+2.3	+80	+142	+.30	+1.56	+.9	+1.49	+7.7	+6	+40	+.34	+.41	+.95

MW	MH	DOC	CLAW	ANGLE	PAP	HS	CW	MARB	RE	FAT
+89	+.7	+20	+.73	+.49	-2.47	+.91	+77	+1.02	+.53	+.037

$AxH	$AxJ	$M	$W	$F	$G	$B	$C
+143	+128	+33	+90	+126	+68	+195	+286

ACT BW	WW RATIO	YW RATIO	IMF RATIO	RE RATIO	ACT SC
75	96	99	70	97	39

CED	BW	WW	YW	DMI	YH	SC	DOC	HP	CEM	MILK	MW	MH	CW	MB	REA	FAT	TEND	CLAW	ANGL	HS	PAP
42	40	30	27	66	29	21	58	96	85	2	36	53	14	8	89	84	70	99	61	92	2

NON-PARENT MALES

Top 1% Milk, Top 10% $W, Top 15% SC, Top 20% YW
Top 2% PAP, Top 10% CWT, Top 20% RADG
Top 10% $F, Top 15% $B, Top 20% WW

561 Riverbend WreckingBall M2325

Birth Date: 06-30-2024 Bull *21159982 Tattoo: M2325

*4 Sons Wrecking Ball 1H47	#*GB Fireball 672	+*G A R Sure Fire 6404
19728276		*GB Anticipation 432
	Mill Brae PW Queen 7078	#+*Basin Payweight 1682
		Mill Brae Ident Queen 4111
*Riverbend Blackcap E1045	#*Woodside Rito 4P26 of 0242	#+*G A R Prophet
19071071		+Rita 0242 of Rita 7O68 5M2
	Riverbend Blackcap C1150	#+*Connealy Courage 25L
		+Riverbend Blackcap 851

PAP SCORE 47

CED	BW	WW	YW	RADG	DMI	YH	SC	HP	CEM	MILK	TEAT	UDDR	FL
-2	+4.1	+82	+138	+.27	+1.26	+.5	+1.45	+13.0	+8	+25	+.37	+.54	+1.06

MW	MH	DOC	CLAW	ANGLE	PAP	HS	CW	MARB	RE	FAT
+72	+.3	+27	+.58	+.41	+2.23	+.44	+63	+.97	+1.45	-.013

$AxH	$AxJ	$M	$W	$F	$G	$B	$C
+187	+185	+78	+74	+106	+80	+187	+321

ACT BW	WW RATIO	YW RATIO	IMF RATIO	RE RATIO	ACT SC
85	107	93	107	110	42

CED	BW	WW	YW	DMI	YH	SC	DOC	HP	CEM	MILK	MW	MH	CW	MB	REA	FAT	TEND	CLAW	ANGL	HS	PAP
88	94	17	33	71	61	11	13	20	41	71	42	57	21	27	2	16	93	78	17	34	70

NON-PARENT MALES

Top 4% Angle, Top 10% $M, Top 10% Milk, Top 20% Marb
Top 4% DMI, Top 10% HPreg, Top 20% $G, Top 25% $C
Top 4% PAP, Top 10% HS, Top 20% FL, Top 25% UDDER

562 Riverbend Promontory M2239

Birth Date: 06-25-2024 Bull *21105610 Tattoo: M2239

+*Riverbend Promontory 8533	#*EXAR Monumental 6056B	#3F Epic 4631	
19365124	+*Spruce Mtn Blackbird 2318	*FWY 7008 of C085 4029	
		#*Summitcrest Complete 1P55	
		+*Sandpoint Blackbird 8809	
*Riverbend Blackbird H1218	#SydGen Enhance	#*SydGen Exceed 3223	
19978493	Riverbend Blackbird D1387	SydGen Rita 2618	
		#*Woodside Rito 4P26 of 0242	PAP SCORE
		+Riverbend Blackbird Z1133	43

CED	BW	WW	YW	RADG	DMI	YH	SC	HP	CEM	MILK	TEAT	UDDR	FL
+11	-1.5	+57	+111	+.27	+1.54	+.3	+.89	+13.3	+11	+34	+.47	+.45	+1.08

MW	MH	DOC	CLAW	ANGLE	PAP	HS	CW	MARB	RE	FAT
+28	+0	+29	+.52	+.51	+.40	+.58	+53	+1.13	+.71	+.046

$AxH	$AxJ	$M	$W	$F	$G	$B	$C
+170	+137	+85	+68	+99	+75	+174	+311

ACT BW	WW RATIO	YW RATIO	IMF RATIO	RE RATIO	ACT SC
70	92	93	127	76	40

CED	BW	WW	YW	DMI	YH	SC	DOC	HP	CEM	MILK	MW	MH	CW	MB	REA	FAT	TEND	CLAW	ANGL	HS	PAP
62	21	66	28	94	62	13	14	14	70	5	85	79	16	12	36	67	42	63	54	82	28

NON-PARENT MALES

Top 10% BW, Top 15% $M, Top 20% $G, Top 25% CEM, Top 10% Doc, Top 15% CED, Top 20% Marb, Top 25% HPreg, Top 10% Milk, Top 20% $C, Top 25% $AxH

565 Riverbend Black Label M2492

Birth Date: 07-28-2024 Bull +*21162212 Tattoo: M2492

+*Riverbend Black Label J1810	*SG Salvation	#+*Baldridge Alternative E125	
20342645	+*E W A 6121 of 3128 Sure Fire	+*MGR JP Rita 7037	
		#+*G A R Sure Fire	
		+*E W A 3128 of 9067 Weigh Up	
+*EXAR Blackbird 7846	#*V A R Discovery 2240	#*A A R Ten X 7008 S A	
18888498	+*Spruce Mtn Blackbird 2318	+*Deer Valley Rita 0308	
		#*Summitcrest Complete 1P55	PAP SCORE
		+*Sandpoint Blackbird 8809	41

CED	BW	WW	YW	RADG	DMI	YH	SC	HP	CEM	MILK	TEAT	UDDR	FL
+9	+1.4	+69	+123	+.29	+.90	+.6	+.96	+11.5	+6	+30	-.10	+.08	+1.05

MW	MH	DOC	CLAW	ANGLE	PAP	HS	CW	MARB	RE	FAT
+66	+.4	+22	+.56	+.58	-.45	+.55	+50	+1.16	+1.08	-.010

$AxH	$AxJ	$M	$W	$F	$G	$B	$C
+184	+177	+49	+72	+89	+85	+174	+275

ACT BW	WW RATIO	YW RATIO	IMF RATIO	RE RATIO	ACT SC
67	100	100	100	100	36

CED	BW	WW	YW	DMI	YH	SC	DOC	HP	CEM	MILK	MW	MH	CW	MB	REA	FAT	TEND	CLAW	ANGL	HS	PAP
36	34	58	44	34	43	45	68	55	92	27	54	52	31	11	10	23	89	64	73	63	6

NON-PARENT MALES

Top 3% $M, Top 3% CEM, Top 10% TEAT, Top 20% HS, Top 3% CED, Top 10% BW, Top 15% DMI, Top 25% HPreg

563 Riverbend SharpShooter M2331

Birth Date: 07-01-2024 Bull *21105629 Tattoo: M2331

*Riverbend Sharp Shooter	#*Casino Bomber N33	#+*KM Broken Bow 002	
19592924	+*EXAR Blackbird 7846	#*Casino Annie K48	
		#*V A R Discovery 2240	
		+*Spruce Mtn Blackbird 2318	
*Riverbend Lady G1045	#+*G A R Quantum	#*G A R Momentum	
19549144	+*Riverbend Lady E1667	+*G A R In Sure 1524	
		+*Baldridge Jennings Z064	PAP SCORE
		+*Riverbend Lady U647	45

CED	BW	WW	YW	RADG	DMI	YH	SC	HP	CEM	MILK	TEAT	UDDR	FL
+6	+2.1	+71	+123	+.24	+1.40	+.2	+.88	+7.8	+5	+23	+.35	+.35	+.98

MW	MH	DOC	CLAW	ANGLE	PAP	HS	CW	MARB	RE	FAT
+57	+.2	+21	+.58	+.51	-1.84	+.51	+68	+1.12	+.84	+.039

$AxH	$AxJ	$M	$W	$F	$G	$B	$C
+206	+178	+48	+66	+119	+76	+196	+302

ACT BW	WW RATIO	YW RATIO	IMF RATIO	RE RATIO	ACT SC
80	93	94	103	92	42

CED	BW	WW	YW	DMI	YH	SC	DOC	HP	CEM	MILK	MW	MH	CW	MB	REA	FAT	TEND	CLAW	ANGL	HS	PAP
50	59	80	73	36	100	70	34	96	69	79	92	98	30	8	46	72	56	66	57	44	2

NON-PARENT MALES

Top 5% PAP, Top 15% $B, Top 20% $AxJ, Top 20% Marb, Top 25% CWT, Top 15% $AxH, Top 15% $F, Top 20% $G, Top 25% $C

Riverbend Sherman M2581 / Lot 566

564 Riverbend Tahoe M2558

Birth Date: 08-16-2024 Bull *21165064 Tattoo: M2558

*Riverbend Tahoe K004	#+*Tehama Tahoe B767	*Tehama Upward Y238	
20355874	*Riverbend Rita G010	+*Tehama Mary Blackbird Y684	
		#+*Baldridge Colonel C251	
		+*Woodside Rita 7027 of 4449	
*Riverbend Pride A1067	#*S A V Priority 7283	#*S A V Final Answer 0035	
17600845	Riverbend Pride Y1251	#+S A V Blackcap May 5530	
		+*Riverbend McLintock	PAP SCORE
		Riverbend Pride U167	>50

CED	BW	WW	YW	RADG	DMI	YH	SC	HP	CEM	MILK	TEAT	UDDR	FL
+3	+3.0	+76	+132	+.28	+1.43	+.9	+1.10	+9.2	+11	+31	+.42	+.32	+1.04

MW	MH	DOC	CLAW	ANGLE	PAP	HS	CW	MARB	RE	FAT
+70	+.5	+28	+.44	+.50	+3.12	+.57	+58	+.31	+.72	+.018

$AxH	$AxJ	$M	$W	$F	$G	$B	$C
+78	+86	+65	+76	+96	+37	+134	+239

ACT BW	WW RATIO	YW RATIO	IMF RATIO	RE RATIO	ACT SC
85	108	106	102	95	39

CED	BW	WW	YW	DMI	YH	SC	DOC	HP	CEM	MILK	MW	MH	CW	MB	REA	FAT	TEND	CLAW	ANGL	HS	PAP
86	95	21	27	77	13	36	20	76	10	23	44	33	36	90	46	56	26	9	34	70	82

NON-PARENT MALES

Top 1% Claw, Top 10% $C, Top 15% $M, Top 20% $F, Top 25% HS, Top 5% Angle, Top 10% $G, Top 15% CWT, Top 20% Milk, Top 25% UDDER, Top 10% $AxH, Top 10% $W, Top 15% Doc, Top 20% PAP, Top 10% $AxJ, Top 10% RADG, Top 15% Marb, Top 20% REA, Top 10% $B, Top 10% YW, Top 15% WW, Top 20% SC

566 Riverbend Sherman M2581

Birth Date: 08-26-2024 Bull *21165027 Tattoo: M2581

+*Baldridge Sherman	*Gardens Cache	#*A A R Ten X 7008 S A	
19800451	+*Baldridge Isabel D753	Green Garden Rita K078	
		#*Mill Bar Hickok 7242	
		*Baldridge Isabel Y69	
*Riverbend Lady J1079	*VAR Delivery 7007	#*V A R Discovery 2240	
20156987	Riverbend Lady G1176	+*VC Rita 5087	
		#+*S A V Raindance 6848	PAP SCORE
		Riverbend Lady A1419	39

CED	BW	WW	YW	RADG	DMI	YH	SC	HP	CEM	MILK	TEAT	UDDR	FL
-3	+2.5	+71	+124	+.27	+1.22	+.9	+.87	+14.2	+1	+24	+.17	+.22	+1.09

MW	MH	DOC	CLAW	ANGLE	PAP	HS	CW	MARB	RE	FAT
+71	+.8	+21	+.42	+.44	+.70	+.67	+57	+1.11	+.71	+.033

$AxH	$AxJ	$M	$W	$F	$G	$B	$C
+119	+104	+65	+63	+99	+75	+174	+291

ACT BW	WW RATIO	YW RATIO	IMF RATIO	RE RATIO	ACT SC
82	99	92	86	81	37

CED	BW	WW	YW	DMI	YH	SC	DOC	HP	CEM	MILK	MW	MH	CW	MB	REA	FAT	TEND	CLAW	ANGL	HS	PAP
58	37	47	62	49	46	75	58	9	41	82	53	33	58	18	42	85	16	3	13	66	40

NON-PARENT MALES

Top 10% YW, Top 15% Claw, Top 15% REA, Top 20% $B, Top 15% $AxJ, Top 15% Marb, Top 15% SC, Top 20% HS, Top 15% $C, Top 15% Milk, Top 15% WW, Top 25% $W, Top 15% $G, Top 15% RADG, Top 20% $AxH, Top 25% Doc

567 Riverbend Sherman M2570

Birth Date: 08-19-2024 Bull *21164992 Tattoo: M2570

+*Baldridge Sherman 19800451	*Gardens Cache	#*A A R Ten X 7008 S A Green Garden Rita K078	
	+*Baldridge Isabel D753	#*Mill Bar Hickok 7242 *Baldridge Isabel Y69	
*Riverbend Lucy G1019 19592888	#*Casino Bomber N33	#+*KM Broken Bow 002 #*Casino Annie K48	
	*Riverbend Lucy E1465	#+*Baldridge Titan A139 +*Riverbend Lucy A1186	

PAP SCORE 45

CED	BW	WW	YW	RADG	DMI	YH	SC	HP	CEM	MILK	TEAT	UDDR	FL
+3	+1.6	+85	+145	+.25	+2.05	+1.1	+.96	+10.8	+3	+18	+.50	+.62	+1.04

MW	MH	DOC	CLAW	ANGLE	PAP	HS	CW	MARB	RE	FAT
+103	+1.1	+30	+.52	+.51	+2.09	+.53	+64	+.57	+.70	+.020

$AxH	$AxJ	$M	$W	$F	$G	$B	$C
+85	+97	+55	+72	+99	+49	+149	+248

ACT BW	WW RATIO	YW RATIO	IMF RATIO	RE RATIO	ACT SC
77	85	92	88	89	39

	CED	BW	WW	YW	DMI	YH	SC	DOC	HP	CEM	MILK	MW	MH	CW	MB	REA	FAT	TEND	CLAW	ANGL	HS	PAP
	90	72	6	12	99	8	61	4	77	63	95	5	5	10	70	43	77	10	28	41	47	68

NON-PARENT MALES

Top 1% SC, Top 3% CED, Top 10% $M, Top 10% Milk, Top 10% PAP, Top 15% $W, Top 15% BW, Top 20% Doc, Top 25% FL

570 Riverbend Tahoe M2588 [OHF]

Birth Date: 08-21-2024 Bull *21165205 Tattoo: M2588

*Riverbend Tahoe K004 20355874	#+*Tehama Tahoe B767	*Tehama Upward Y238 +*Tehama Mary Blackbird Y684	
	*Riverbend Rita G010	#+*Baldridge Colonel C251 +*Woodside Rita 7027 of 4449	
*Riverbend Granite H386 19901759	LCC Black Granite 856	#*Connealy Black Granite Leadore Alice B B561	
	+*Riverbend Rita 7745	#+*WR Journey-1X74 +*G A R Sunrise 1482	

PAP SCORE 47

CED	BW	WW	YW	RADG	DMI	YH	SC	HP	CEM	MILK	TEAT	UDDR	FL
+8	-.8	+65	+109	+.21	+.94	+.1	+.46	+14.4	+15	+33	+.62	+.49	+1.09

MW	MH	DOC	CLAW	ANGLE	PAP	HS	CW	MARB	RE	FAT
+51	+0	+22	+.47	+.50	+2.95	+.05	+46	+.95	+.86	+.053

$AxH	$AxJ	$M	$W	$F	$G	$B	$C
+162	+138	+85	+78	+84	+67	+152	+282

ACT BW	WW RATIO	YW RATIO	IMF RATIO	RE RATIO	ACT SC
74	135	100	102	93	36

	CED	BW	WW	YW	DMI	YH	SC	DOC	HP	CEM	MILK	MW	MH	CW	MB	REA	FAT	TEND	CLAW	ANGL	HS	PAP
	34	14	85	80	33	92	65	36	8	4	20	91	97	78	22	31	78	58	50	75	2	81

NON-PARENT MALES

Top 2% WW, Top 3% $W, Top 3% YW, Top 4% $F, Top 4% CWT, Top 5% $AxJ, Top 10% $B, Top 10% Doc, Top 10% RADG, Top 15% $C, Top 15% HS, Top 15% PAP, Top 20% $AxH, Top 20% REA, Top 25% $G

568 Riverbend SharpShooter M2269

Birth Date: 06-26-2024 Bull *21109679 Tattoo: M2269

*Riverbend Sharp Shooter 19592924	#*Casino Bomber N33	#+*KM Broken Bow 002 #*Casino Annie K48	
	+*EXAR Blackbird 7846	#*V A R Discovery 2240 +*Spruce Mtn Blackbird 2318	
Riverbend Blackbird G1371 19594601	#SydGen Enhance	#*SydGen Exceed 3223 SydGen Rita 2618	
	Riverbend Blackbird Z1385	#*Connealy Forward +Riverbend Blackbird W1541	

PAP SCORE 43

CED	BW	WW	YW	RADG	DMI	YH	SC	HP	CEM	MILK	TEAT	UDDR	FL
+8	+1.3	+66	+114	+.25	+.95	+.6	+.37	+12.3	+6	+30	+.24	+.41	+1.05

MW	MH	DOC	CLAW	ANGLE	PAP	HS	CW	MARB	RE	FAT
+56	+.3	+30	+.68	+.66	+2.41	+.68	+50	+.78	+.32	+.021

$AxH	$AxJ	$M	$W	$F	$G	$B	$C
+37	+19	+58	+71	+95	+55	+150	+253

ACT BW	WW RATIO	YW RATIO	IMF RATIO	RE RATIO	ACT SC
60	88	93	105	82	36

	CED	BW	WW	YW	DMI	YH	SC	DOC	HP	CEM	MILK	MW	MH	CW	MB	REA	FAT	TEND	CLAW	ANGL	HS	PAP
	49	41	79	84	16	73	77	7	42	82	43	88	89	68	42	96	63	13	96	98	82	73

NON-PARENT MALES

Top 10% Doc, Top 25% Milk

571 Riverbend Tahoe M2505

Birth Date: 07-28-2024 Bull 21162203 Tattoo: M2505

*Riverbend Tahoe K004 20355874	#+*Tehama Tahoe B767	*Tehama Upward Y238 +*Tehama Mary Blackbird Y684	
	*Riverbend Rita G010	#+*Baldridge Colonel C251 +*Woodside Rita 7027 of 4449	
Riverbend Pride A219 17597299	Connealy Contender 0311	#Connealy Answer 71 #+Breck of Conanga 747 3P	
	Riverbend Pride X140	#+S A V Bismarck 5682 Riverbend Pride U167	

PAP SCORE 41

CED	BW	WW	YW	RADG	DMI	YH	SC	HP	CEM	MILK	TEAT	UDDR	FL
+15	-1.4	+64	+109	+.23	+.71	+0	+1.00	+13.3	+15	+27	+.78	+.63	+1.09

MW	MH	DOC	CLAW	ANGLE	PAP	HS	CW	MARB	RE	FAT
+18	-.5	+12	+.46	+.44	+1.40	+.29	+20	+.77	+.31	+.020

$AxH	$AxJ	$M	$W	$F	$G	$B	$C
+102	+62	+100	+76	+48	+54	+103	+234

ACT BW	WW RATIO	YW RATIO	IMF RATIO	RE RATIO	ACT SC
77	89	94	96	92	38

	CED	BW	WW	YW	DMI	YH	SC	DOC	HP	CEM	MILK	MW	MH	CW	MB	REA	FAT	TEND	CLAW	ANGL	HS	PAP
	12	15	59	77	25	94	35	73	21	18	48	95	100	95	32	84	57	30	26	38	17	71

NON-PARENT MALES

Top 3% CEM, Top 4% CED, Top 10% TEAT, Top 15% BW, Top 15% Marb, Top 15% SC, Top 20% UDDER, Top 25% $B, Top 25% $G

569 Riverbend Tahoe M2489

Birth Date: 07-01-2024 Bull *21165106 Tattoo: M2489

*Riverbend Tahoe K004 20355874	#+*Tehama Tahoe B767	*Tehama Upward Y238 +*Tehama Mary Blackbird Y684	
	*Riverbend Rita G010	#+*Baldridge Colonel C251 +*Woodside Rita 7027 of 4449	
+*Riverbend Erica Dianna C617 18127612	#*Koupals B&B Identity	#*Sitz Upward 307R #B&B Erica 605	
	+Riverbend Erica Dianna 6809	#+O C C Emblazon 854E +Wulffs Erica Dianna 6400	

PAP SCORE 38

CED	BW	WW	YW	RADG	DMI	YH	SC	HP	CEM	MILK	TEAT	UDDR	FL
+6	+1.2	+70	+122	+.25	+1.04	+.4	+.37	+11.7	+11	+29	+.77	+.64	+1.12

MW	MH	DOC	CLAW	ANGLE	PAP	HS	CW	MARB	RE	FAT
+76	+.2	+10	+.51	+.48	+2.13	+.04	+67	+.62	+.67	+.033

$AxH	$AxJ	$M	$W	$F	$G	$B	$C
+156	+133	+66	+72	+124	+50	+175	+293

ACT BW	WW RATIO	YW RATIO	IMF RATIO	RE RATIO	ACT SC
80	80	93	100	100	38

	CED	BW	WW	YW	DMI	YH	SC	DOC	HP	CEM	MILK	MW	MH	CW	MB	REA	FAT	TEND	CLAW	ANGL	HS	PAP
	69	66	47	61	44	70	66	64	37	25	49	54	82	23	46	40	62	95	87	70	3	82

NON-PARENT MALES

Top 1% YW, Top 2% $F, Top 2% CWT, Top 2% WW, Top 4% $B, Top 4% RADG, Top 5% $AxJ, Top 10% $C, Top 10% $W, Top 15% $AxH, Top 15% $G, Top 15% Marb, Top 25% CEM, Top 25% REA

572 Riverbend Tahoe M2382

Birth Date: 07-20-2024 Bull 21109670 Tattoo: M2382

+*Riverbend Tahoe K023 20358456	#+*Tehama Tahoe B767	*Tehama Upward Y238 +*Tehama Mary Blackbird Y684	
	+*Jacs Henrietta 8729	#*V A R Discovery 2240 +*Spruce Mtn Henrietta P 1011	
+Riverbend Blackcap B1704 19595130	#+*V A R Reserve 1111	#*B/R New Day 454 +*Sandpoint Blackbird 8809	
	+*Riverbend Blackcap U1000	#*Connealy Onward +*Rita 3B2 of 2536 BW	

PAP SCORE 38

CED	BW	WW	YW	RADG	DMI	YH	SC	HP	CEM	MILK	TEAT	UDDR	FL
+9	-.1	+52	+90	+.23	+.41	-.3	+.54	+14.7	+7	+30	+.90	+.85	+1.04

MW	MH	DOC	CLAW	ANGLE	PAP	HS	CW	MARB	RE	FAT
+18	-.5	+33	+.40	+.46	-.34	+.61	+34	+.68	+.90	+.015

$AxH	$AxJ	$M	$W	$F	$G	$B	$C
+140	+114	+100	+61	+77	+57	+135	+275

ACT BW	WW RATIO	YW RATIO	IMF RATIO	RE RATIO	ACT SC
75	88	88	96	105	37

	CED	BW	WW	YW	DMI	YH	SC	DOC	HP	CEM	MILK	MW	MH	CW	MB	REA	FAT	TEND	CLAW	ANGL	HS	PAP
	36	24	94	96	3	99	79	5	7	92	34	100	100	85	57	9	27	38	10	38	48	21

NON-PARENT MALES

Top 2% Doc, Top 3% $M, Top 3% TEAT, Top 3% UDDER, Top 10% DMI, Top 10% HPreg, Top 20% Claw, Top 20% PAP, Top 25% BW, Top 25% Milk

573 Riverbend Clarity M2110

Birth Date: 08-06-2024 Bull *21070951 Tattoo: M2110

+*Riverbend Clarity J2069 20448625	*Connealy Clarity	#Cherry Creek Land Grant
		*Breshie of Conanga 6988
	*H P C A Sure Fire P245	#+*G A R Sure Fire
		+*H P C A Sunrise 2172
	+*V A R Conclusion 0234	#+*K C F Bennett Summation
*Riverbend Rita K1259 20578816		+*Sandpoint Blackbird 8809
	Riverbend Rita B331	#*Sitz Top Game 561X
		#+Riverbend Rita Y555

PAP SCORE 44

CED	BW	WW	YW	RADG	DMI	YH	SC	HP	CEM	MILK	TEAT	UDDR	FL
+8	+2.4	+81	+153	+.32	+2.00	+.9	+1.11	+13.0	+5	+34	+.52	+.45	+1.16

MW	MH	DOC	CLAW	ANGLE	PAP	HS	CW	MARB	RE	FAT
+109	+.9	+34	+.52	+.44	-.71	+.49	+62	+.89	+1.13	-.046

$AxH	$AxJ	$M	$W	$F	$G	$B	$C
+133	+122	+70	+79	+97	+75	+173	+294

ACT BW	WW RATIO	YW RATIO	IMF RATIO	RE RATIO	ACT SC
80	101	104	95	86	39

CED	BW	WW	YW	DMI	YH	SC	DOC	HP	CEM	MILK	MW	MH	CW	MB	REA	FAT	TEND	CLAW	ANGL	HS	PAP
59	75	21	6	90	29	23	1	32	87	10	19	25	33	25	8	8	70	72	37	43	12

NON-PARENT MALES

Top 1% Doc, Top 10% Milk, Top 10% YW, Top 20% PAP, Top 3% Fat, Top 10% RADG, Top 20% $G, Top 20% WW, Top 10% FL, Top 10% REA, Top 20% $W

574 Riverbend Clarity M2126

Birth Date: 08-23-2024 Bull *21071021 Tattoo: M2126

+*Riverbend Clarity J2069 20448625	*Connealy Clarity	#Cherry Creek Land Grant
		*Breshie of Conanga 6988
	*H P C A Sure Fire P245	#+*G A R Sure Fire
		+*H P C A Sunrise 2172
	+*Daltons Xpand 7263	#+baldridge Xpand x743
*Riverbend Blackcap K1159 20565373		+*G A R Daybreak 82
	*Riverbend Blackcap C1053	+*Riverbend Peerless 0016
		Riverbend Blackcap A1343

PAP SCORE 38

CED	BW	WW	YW	RADG	DMI	YH	SC	HP	CEM	MILK	TEAT	UDDR	FL
+14	-1.1	+61	+120	+.29	+1.48	+.3	-.20	+10.9	+12	+36	+.51	+.49	+1.00

MW	MH	DOC	CLAW	ANGLE	PAP	HS	CW	MARB	RE	FAT
+64	+.4	+20	+.54	+.45	+.60	+.28	+62	+.94	+.87	+.022

$AxH	$AxJ	$M	$W	$F	$G	$B	$C
+173	+139	+55	+70	+109	+69	+179	+287

ACT BW	WW RATIO	YW RATIO	IMF RATIO	RE RATIO	ACT SC
65	93	110	90	87	36

CED	BW	WW	YW	DMI	YH	SC	DOC	HP	CEM	MILK	MW	MH	CW	MB	REA	FAT	TEND	CLAW	ANGL	HS	PAP
16	14	65	38	60	65	86	54	59	31	5	70	71	27	41	16	51	20	75	37	27	39

NON-PARENT MALES

Top 4% CED, Top 15% CEM, Top 25% $B, Top 25% RADG, Top 5% Milk, Top 20% HS, Top 25% $F, Top 10% BW, Top 25% $AxH, Top 25% $G

575 Riverbend Pershing M2538 [DDC]

Birth Date: 08-21-2024 Bull *21165025 Tattoo: M2538

+*Baldridge Pershing 19800383	*Gardens Cache	#*A A R Ten X 7008 S A
		Green Garden Rita K078
	+*Baldridge Isabel D753	#*Mill Bar Hickok 7242
		*Baldridge Isabel Y69
	#+*V A R Reserve 1111	#*B/R New Day 454
Riverbend Blackcap C062 18127652		+*Sandpoint Blackbird 8809
	#+Riverbend Blackcap A616	#*Connealy Consensus 7229
		+*G A R New Design 1200

PAP SCORE 40

CED	BW	WW	YW	RADG	DMI	YH	SC	HP	CEM	MILK	TEAT	UDDR	FL
+8	+1.9	+75	+127	+.26	+1.33	+.2	+.84	+8.1	+11	+31	+.64	+.63	+1.09

MW	MH	DOC	CLAW	ANGLE	PAP	HS	CW	MARB	RE	FAT
+72	+.3	+27	+.54	+.49	+1.79	+.34	+56	+.94	+.94	-.006

$AxH	$AxJ	$M	$W	$F	$G	$B	$C
+169	+131	+67	+80	+94	+72	+166	+282

ACT BW	WW RATIO	YW RATIO	IMF RATIO	RE RATIO	ACT SC
88	114	105	102	96	41

CED	BW	WW	YW	DMI	YH	SC	DOC	HP	CEM	MILK	MW	MH	CW	MB	REA	FAT	TEND	CLAW	ANGL	HS	PAP
34	41	24	37	71	86	17	25	88	52	26	46	68	38	25	15	55	78	60	36	29	63

NON-PARENT MALES

Top 4% FL, Top 25% DMI, Top 25% Milk, Top 25% UDDER

576 Riverbend Guru M2559

Birth Date: 08-27-2024 Bull *21164976 Tattoo: M2559

*PF Guru 0703 19916382	+*EXAR Guru 8719B	#*EXAR Monumental 6056B
		+*EXAR Blackcap 9384
	*Pollard Lucy 7572	#+*TEX Playbook 5437
		+*Basin Lucy 9093
	#*Sitz Top Game 561X	#+GDAR Game Day 449
*Riverbend Ideal B242 17901406		#Sitz Pride 88T
	+*Roden 4465 Ideal 9332	#*G A R Predestined
		+*Sitz JLS Ideal 533P

PAP SCORE 45

CED	BW	WW	YW	RADG	DMI	YH	SC	HP	CEM	MILK	TEAT	UDDR	FL
+9	+1.4	+72	+126	+.24	+1.70	+.5	+1.00	+11.9	+15	+36	+.41	+.56	+.96

MW	MH	DOC	CLAW	ANGLE	PAP	HS	CW	MARB	RE	FAT
+90	+.6	+22	+.49	+.57	-.77	+.16	+64	+.83	+.48	+.042

$AxH	$AxJ	$M	$W	$F	$G	$B	$C
+135	+111	+51	+79	+102	+57	+160	+259

ACT BW	WW RATIO	YW RATIO	IMF RATIO	RE RATIO	ACT SC
71	111	100	122	89	39

CED	BW	WW	YW	DMI	YH	SC	DOC	HP	CEM	MILK	MW	MH	CW	MB	REA	FAT	TEND	CLAW	ANGL	HS	PAP
89	83	28	40	77	53	70	35	31	31	19	35	53	21	45	56	72	98	64	96	7	10

NON-PARENT MALES

Top 10% CEM, Top 15% BW, Top 20% CED, Top 25% $G, Top 10% UDDER, Top 15% TEAT, Top 25% $AxH, Top 25% Marb

577 Riverbend Guru M2600

Birth Date: 08-27-2024 Bull *21175798 Tattoo: M2600

*PF Guru 0703 19916382	+*EXAR Guru 8719B	#*EXAR Monumental 6056B
		+*EXAR Blackcap 9384
	*Pollard Lucy 7572	#+*TEX Playbook 5437
		+*Basin Lucy 9093
	+*Riverbend Cameron C665	+*Riverbend SF Cameron 223
*Riverbend Lucy E504 18979862		*Riverbend Rita Y099
	+MJB Lucy 8N02 991	#C R A Bextor 872 5205 608
		+Basin Lucy 8N02

PAP SCORE 36

CED	BW	WW	YW	RADG	DMI	YH	SC	HP	CEM	MILK	TEAT	UDDR	FL
+5	+1.3	+59	+99	+.20	+.70	+.4	+.74	+15.3	+11	+32	+.56	+.53	+1.10

MW	MH	DOC	CLAW	ANGLE	PAP	HS	CW	MARB	RE	FAT
+32	+.3	+22	+.42	+.44	-.71	+.51	+49	+.91	+1.27	-.030

$AxH	$AxJ	$M	$W	$F	$G	$B	$C
+166	+159	+94	+68	+92	+76	+169	+313

ACT BW	WW RATIO	YW RATIO	IMF RATIO	RE RATIO	ACT SC
72	98	92	117	103	37

CED	BW	WW	YW	DMI	YH	SC	DOC	HP	CEM	MILK	MW	MH	CW	MB	REA	FAT	TEND	CLAW	ANGL	HS	PAP
81	50	59	89	46	62	79	33	8	82	24	82	65	39	42	1	9	86	18	44	53	12

NON-PARENT MALES

Top 3% HPreg, Top 20% $B, Top 25% $C, Top 25% CEM, Top 10% Milk, Top 20% $G, Top 25% $F, Top 25% Marb, Top 15% Doc, Top 20% PAP, Top 25% BW

578 Riverbend Rawhide M2622

Birth Date: 08-30-2024 Bull *21175762 Tattoo: M2622

+*Poss Rawhide 1901 20101212	+*Poss Rawhide	#*Poss Maverick
		+*Poss Blueblood 6502
	+*G A R Sunrise 2016	#+*G A R Sunrise
		*G A R Ingenuity 3132
	+*PA Record Harvest B1059	#*PA Safeguard 021
*Riverbend Blackbird E1476 19134411		G G Clara 0171
	*Riverbend Blackbird B1136	#*Koupals B&B Identity
		+*Riverbend Blackbird U364

PAP SCORE 39

CED	BW	WW	YW	RADG	DMI	YH	SC	HP	CEM	MILK	TEAT	UDDR	FL
+11	+.1	+66	+122	+.27	+1.28	+.7	+.28	+11.2	+10	+27	+.58	+.66	+1.07

MW	MH	DOC	CLAW	ANGLE	PAP	HS	CW	MARB	RE	FAT
+68	+.5	+26	+.56	+.54	-2.12	+.59	+66	+1.02	+1.19	-.004

$AxH	$AxJ	$M	$W	$F	$G	$B	$C
+191	+179	+64	+65	+118	+79	+198	+321

ACT BW	WW RATIO	YW RATIO	IMF RATIO	RE RATIO	ACT SC
67	89	92	83	95	36

CED	BW	WW	YW	DMI	YH	SC	DOC	HP	CEM	MILK	MW	MH	CW	MB	REA	FAT	TEND	CLAW	ANGL	HS	PAP
40	55	53	26	83	21	71	26	55	23	62	34	40	13	32	6	22	6	69	87	52	3

NON-PARENT MALES

Top 10% CED, Top 10% SC, Top 15% CEM, Top 20% HS

579 Riverbend Rawhide M2563

Birth Date: 08-20-2024 Bull *21165142 Tattoo: M2563

+*Poss Rawhide 1919 20127505	+*Poss Rawhide	#*Poss Maverick	
		+*Poss Blueblood 6502	
	+*G A R Sunrise 2016	#+*G A R Sunrise	
		*G A R Ingenuity 3132	
*Riverbend Blackbird G1401 19590684	+*E W A High Weigh 3123	#*Plattemere Weigh Up K360	
		Edgewood Jaunty 128	
	#Riverbend Blackbird A1245	*Riverbend SF Montana 104	PAP SCORE 38
		Riverbend Blackbird X1091	

CED	BW	WW	YW	RADG	DMI	YH	SC	HP	CEM	MILK	TEAT	UDDR	FL
+12	+.9	+86	+144	+.28	+1.24	+1.1	+.64	+14.1	+9	+26	+.79	+.63	+1.06

MW	MH	DOC	CLAW	ANGLE	PAP	HS	CW	MARB	RE	FAT
+82	+.9	+26	+.53	+.47	-.53	+.96	+60	+.78	+.74	+.007

$AxH	$AxJ	$M	$W	$F	$G	$B	$C
+110	+112	+88	+89	+98	+61	+160	+296

ACT BW	WW RATIO	YW RATIO	IMF RATIO	RE RATIO	ACT SC
83	114	108	122	91	38

CED	BW	WW	YW	DMI	YH	SC	DOC	HP	CEM	MILK	MW	MH	CW	MB	REA	FAT	TEND	CLAW	ANGL	HS	PAP
9	26	34	30	51	40	55	13	9	75	56	53	42	51	59	30	49	51	48	36	93	22

NON-PARENT MALES

Top 5% Angle, Top 15% CEM, Top 15% UDDER, Top 20% REA, Top 20% YW
Top 10% PAP, Top 15% TEAT, Top 20% $G, Top 20% WW

580 Riverbend Rawhide M2543

Birth Date: 08-20-2024 Bull *21164971 Tattoo: M2543

+*Poss Rawhide 1901 20101212	+*Poss Rawhide	#*Poss Maverick	
		+*Poss Blueblood 6502	
	+*G A R Sunrise 2016	#+*G A R Sunrise	
		*G A R Ingenuity 3132	
Riverbend Blackcap B1171 17896604	*Riverbend SF Montana 104	#*S A V Final Answer 0035	
		*SF Rita 914	
	#+Riverbend Blackcap W1497	N Bar Emulation Ext A1747	PAP SCORE 36
		+G A R Retail Product 1795	

CED	BW	WW	YW	RADG	DMI	YH	SC	HP	CEM	MILK	TEAT	UDDR	FL
+10	-.8	+59	+110	+.25	+1.23	+.1	+.87	+10.2	+13	+28	+.74	+.79	+1.06

MW	MH	DOC	CLAW	ANGLE	PAP	HS	CW	MARB	RE	FAT
+44	+.1	+24	+.56	+.62	+.23	+.75	+51	+1.03	+.77	+.025

$AxH	$AxJ	$M	$W	$F	$G	$B	$C
+175	+138	+68	+63	+101	+72	+174	+294

ACT BW	WW RATIO	YW RATIO	IMF RATIO	RE RATIO	ACT SC
89	103	100	95	95	38

CED	BW	WW	YW	DMI	YH	SC	DOC	HP	CEM	MILK	MW	MH	CW	MB	REA	FAT	TEND	CLAW	ANGL	HS	PAP
7	5	58	30	88	43	59	23	60	24	40	52	51	30	14	32	76	55	74	96	81	25

NON-PARENT MALES

Top 10% Doc, Top 15% RADG, Top 25% $AxJ, Top 25% $G
Top 15% BW, Top 20% Fat, Top 25% $B, Top 25% CEM

581 Riverbend Rawhide M2507

Birth Date: 07-05-2024 Bull *21164985 Tattoo: M2507

+*Poss Rawhide 1901 20101212	+*Poss Rawhide	#*Poss Maverick	
		+*Poss Blueblood 6502	
	+*G A R Sunrise 2016	#+*G A R Sunrise	
		*G A R Ingenuity 3132	
+*Riverbend Lucy F1648 19268085	#*Woodside Rito 4P26 of 0242	#+*G A R Prophet	
		+Rita 0242 of Rita 7068 5M2	
	*Riverbend Lucy C081	+*PA No Limit 3736	PAP SCORE 43
		+*Riverbend Lucy A608	

CED	BW	WW	YW	RADG	DMI	YH	SC	HP	CEM	MILK	TEAT	UDDR	FL
+15	-.6	+67	+122	+.24	+1.72	+.5	+2.58	+9.7	+9	+35	+.53	+.53	+1.12

MW	MH	DOC	CLAW	ANGLE	PAP	HS	CW	MARB	RE	FAT
+30	+.1	+26	+.44	+.49	-1.20	+.66	+50	+.76	+.84	+.059

$AxH	$AxJ	$M	$W	$F	$G	$B	$C
+136	+124	+89	+83	+88	+57	+146	+278

ACT BW	WW RATIO	YW RATIO	IMF RATIO	RE RATIO	ACT SC
68	104	103	85	98	42

CED	BW	WW	YW	DMI	YH	SC	DOC	HP	CEM	MILK	MW	MH	CW	MB	REA	FAT	TEND	CLAW	ANGL	HS	PAP
9	38	52	19	95	33	1	8	80	87	16	72	69	36	25	53	95	79	44	79	79	2

NON-PARENT MALES

Top 10% $W, Top 15% Milk, Top 20% $C, Top 20% YW, Top 25% $AxJ
Top 10% Doc, Top 15% SC, Top 20% CWT
Top 15% $G, Top 15% WW, Top 20% Fat
Top 15% CEM, Top 20% $B, Top 20% Marb

582 Riverbend Rawhide M2355

Birth Date: 07-14-2024 Bull *21105659 Tattoo: M2355

+*Poss Rawhide 1919 20127505	+*Poss Rawhide	#*Poss Maverick	
		+*Poss Blueblood 6502	
	+*G A R Sunrise 2016	#+*G A R Sunrise	
		*G A R Ingenuity 3132	
*Riverbend Barbara D752 18449793	+*Baldridge Jennings Z064	#*Baldridge Waylon W34	
		*Baldridge Maverick T43	
	+*BoBo Barbara 4033	#+*Rito 9Q13 of Rita 5F56 GHM	PAP SCORE 39
		*EXAR Barbara 1015	

CED	BW	WW	YW	RADG	DMI	YH	SC	HP	CEM	MILK	TEAT	UDDR	FL
+7	+1.2	+73	+131	+.34	+.87	+.3	+.37	+8.6	+12	+18	+.71	+.69	+.90

MW	MH	DOC	CLAW	ANGLE	PAP	HS	CW	MARB	RE	FAT
+88	+.6	+29	+.51	+.40	+1.43	+.87	+46	+.84	+.79	-.029

$AxH	$AxJ	$M	$W	$F	$G	$B	$C
+127	+84	+48	+59	+94	+67	+161	+257

ACT BW	WW RATIO	YW RATIO	IMF RATIO	RE RATIO	ACT SC
70	70	79	88	81	35

CED	BW	WW	YW	DMI	YH	SC	DOC	HP	CEM	MILK	MW	MH	CW	MB	REA	FAT	TEND	CLAW	ANGL	HS	PAP
14	21	43	34	35	85	77	2	88	12	96	26	36	58	48	13	15	49	45	45	90	76

NON-PARENT MALES

Top 4% RADG, Top 10% Fat, Top 20% Angle, Top 20% UDDER
Top 10% Doc, Top 15% CEM, Top 20% TEAT, Top 25% DMI

583 Riverbend Logo M2085

Birth Date: 07-19-2024 Bull *21070962 Tattoo: M2085

*SITZ JLS Logo 616K 20288037	*Sitz Logo 8148	#*SITZ Logo 12964	
		#SITZ Barbaramere Nell 912	
	SITZ JLSBarbaramereNell 129H	*Connealy Dry Valley	
		JLS Barbaramere Nell 187Y	
*Riverbend Rita K1007 20526914	#+*Tehama Tahoe B767	*Tehama Upward Y238	
		+*Tehama Mary Blackbird Y684	
	+*Riverbend Rita H1260	#+*PA Valor 201	PAP SCORE 49
		+*TEX Rita 5427	

CED	BW	WW	YW	RADG	DMI	YH	SC	HP	CEM	MILK	TEAT	UDDR	FL
+6	-.4	+70	+117	+.25	+.83	+.3	+1.05	+12.0	+5	+32	+.54	+.66	+1.04

MW	MH	DOC	CLAW	ANGLE	PAP	HS	CW	MARB	RE	FAT
+53	+0	+21	+.43	+.43	+1.18	+.62	+64	+.94	+.72	+.031

$AxH	$AxJ	$M	$W	$F	$G	$B	$C
+171	+131	+78	+83	+115	+67	+182	+314

ACT BW	WW RATIO	YW RATIO	IMF RATIO	RE RATIO	ACT SC
65	99	95	127	89	40

CED	BW	WW	YW	DMI	YH	SC	DOC	HP	CEM	MILK	MW	MH	CW	MB	REA	FAT	TEND	CLAW	ANGL	HS	PAP
43	22	51	71	24	64	61	37	57	72	26	68	84	19	16	27	65	63	25	24	78	58

NON-PARENT MALES

Top 15% $W, Top 20% $F, Top 25% $B, Top 25% UDDER
Top 15% Milk, Top 20% BW, Top 25% $M
Top 20% $C, Top 25% $AxH, Top 25% DMI

584 Riverbend Logo M2089

Birth Date: 07-22-2024 Bull *21070992 Tattoo: M2089

*SITZ JLS Logo 616K 20288037	*Sitz Logo 8148	#*SITZ Logo 12964	
		#SITZ Barbaramere Nell 912	
	SITZ JLSBarbaramereNell 129H	*Connealy Dry Valley	
		JLS Barbaramere Nell 187Y	
*Riverbend Blackcap K1181 20565347	*Huwa 7039 F Disclosure 9006	+*Huwa Full Disclosure	
		+*Huwa 733 Payweight 7039	
	Riverbend Blackcap G1229	#+*Connealy Legendary 644L	PAP SCORE 42
		Riverbend Blackcap Z1355	

CED	BW	WW	YW	RADG	DMI	YH	SC	HP	CEM	MILK	TEAT	UDDR	FL
+11	-1.2	+62	+104	+.25	+.72	+.2	+.31	+9.5	+8	+30	+.68	+.72	+.90

MW	MH	DOC	CLAW	ANGLE	PAP	HS	CW	MARB	RE	FAT
+70	+.2	-1	+.41	+.54	+.92	+.80	+55	+.93	+.96	+.002

$AxH	$AxJ	$M	$W	$F	$G	$B	$C
+187	+164	+35	+68	+102	+71	+174	+261

ACT BW	WW RATIO	YW RATIO	IMF RATIO	RE RATIO	ACT SC
65	119	104	89	101	38

CED	BW	WW	YW	DMI	YH	SC	DOC	HP	CEM	MILK	MW	MH	CW	MB	REA	FAT	TEND	CLAW	ANGL	HS	PAP
61	30	75	83	19	94	89	98	85	83	40	69	86	51	25	34	71	66	9	63	94	49

NON-PARENT MALES

Top 10% BW, Top 20% $AxH, Top 25% $G, Top 25% REA
Top 15% CED, Top 20% DMI, Top 25% Claw, Top 25% TEAT
Top 15% UDDER, Top 25% $AxJ, Top 25% Milk

Riverbend Horizon M2779 / Lot 585

585

Riverbend Horizon M2779

Birth Date: 10-15-2024 Bull *21165033 Tattoo: M2779

*Baldridge Horizon H278	#+*Baldridge Alternative E125	Poss Easy Impact 0119	
19786667		Baldridge Blackbird A030	
	+*Baldridge Isabel D262	#+*Basin Payweight 1682	
		+Baldridge Isabel T935	
Riverbend Blackbird B004	+*Riverbend Peerless 0016	#*Connealy All Around	
17891517		+*Riverbend Blackcap S762	
	Riverbend Blackbird Z607	#*G A R Predestined	PAP SCORE 47
		+Riverbend Blackbird 721T	

CED	BW	WW	YW	RADG	DMI	YH	SC	HP	CEM	MILK	TEAT	UDDR	FL
+11	-1.1	+48	+84	+.21	+.55	-.5	-.52	+10.4	+17	+12	+.55	+.61	+1.03

MW	MH	DOC	CLAW	ANGLE	PAP	HS	CW	MARB	RE	FAT
+54	-.4	+27	+.55	+.52	-.33	+.48	+33	+1.06	+.66	+.050

$AxH	$AxJ	$M	$W	$F	$G	$B	$C
+167	+124	+43	+28	+84	+70	+155	+244

ACT BW	WW RATIO	YW RATIO	IMF RATIO	RE RATIO	ACT SC
70	93	92	99	98	35

	CED	BW	WW	YW	DMI	YH	SC	DOC	HP	CEM	MILK	MW	MH	CW	MB	REA	FAT	TEND	CLAW	ANGL	HS	PAP
	31	7	96	93	15	100	90	41	64	3	97	67	98	92	15	57	94	88	66	67	28	21

NON-PARENT MALES

Top 1% Claw	Top 1% YW	Top 15% $W	Top 20% RADG
Top 1% SC	Top 10% CWT	Top 15% REA	Top 25% HS
Top 1% WW	Top 10% Doc	Top 20% Angle	

PAP SCORING CHART

PAP	INTERPETATION
30-35	This score is considered excellent and highly reliable
36-39	This score is considered excellent for any animal over the age of 12 months. If the animal is less than 12 months of age, the score is still fairly reliable, but retesting before breeding is suggested
<41	Scores less than 41 are reliable measurements in all animals more than 12 months of age. It is recommended that yearling cattle have PAP measurements less than 41. The varaiation in scores 41 and above are inconsistent and difficult to predict in some cattle as they age. Any animal measuring 41 and greater should always be retested before use.
41-45	This range is accepable for older animals (ie more than 16 months of age). Animals less than 16 months should be retested to predict the future PAP score of the animal accurately.
45-48	This range is acceptable only for older animals that have been in high elevations for an extended period of time. Animals with this score are more susceptible to environmental stresses leading to HMD and should be considered at some risk. Elevation of test site and where the animal lives must be evaluated closely for those in this PAP score range.
>50	Animals that score in this range must always be considered high risk canidates for developing HMD, not only for themselves but also their offspring. Many animals that have scored in this range have died of HMD. An option of these animals is to move to lower elevations.

BULLS TESTED NOVEMBER & DECEMBER 2025 IN DILLON, MT AT 5,200 FT

For more information about PAP scoring contact Dr. Ben Abbey, 406-660-1412.

RIVERBEND BULLS – MULTIPLE TRAIT EXCELLENCE

The average Riverbend bull versus the average bull in the Angus breed comparison:

Trait	CED	BW	WW	YW	YH	SC	DOC	CLAW	ANGLE	PAP	HP	CEM	MILK	MARB	RE	$M	$W	$B	$C
RIVERBEND FALL BULL AVERAGE	+7	+1.5	+78	+138	+.6	+.93	+21	+.47	+.45	+.71	+11.2	+10	+28	+1.16	+.93	+67	+78	+197	+323
RIVERBEND SPRING BULL AVERAGE	+8	+1.6	+80	+142	+.6	+.88	+20	+.47	+.44	+.68	+11.2	+11	+28	+1.20	+.96	+66	+80	+203	+328
ANGUS BREED AVERAGE BULL	+6	+1.2	+68	+120	+.6	+.89	+19	+.48	+.47	+1.16	+11.7	+8	+27	+.78	+.71	+66	+65	+155	+268

Expected Progeny Difference (EPD), is the prediction of how future progeny of each animal are expected to perform relative to the progeny of other animals listed in the database. EPDs are expressed in units of measure for the trait, plus or minus. Interim EPDs may appear on young animals when their performance has yet to be incorporated into the American Angus Association National Cattle Evaluation (NCE) procedures. This EPD will be preceded by an "I," and may or may not include the animal's own performance record for a particular trait, depending on its availability, appropriate contemporary grouping, or data edits needed for NCE.

Accuracy (ACC), is the reliability that can be placed on the EPD. An accuracy of close to 1.0 indicates higher reliability. Accuracy is impacted by the number of progeny and ancestral records included in the analysis.

PRODUCTION

Calving Ease Direct (CED), expressed as a difference in percentage of unassisted births, with a higher value indicating greater calving ease in first-calf heifers. It predicts the average difference in ease with which a sire's calves will be born when he is bred to first-calf heifers.

Birth Weight (BW), expressed in pounds, is a predictor of a sire's ability to transmit birth weight to his progeny compared to that of other sires.

Weaning Weight (WW), expressed in pounds, is a predictor of a sire's ability to transmit weaning growth to his progeny compared to that of other sires.

Yearling Weight (YW), expressed in pounds, is a predictor of a sire's ability to transmit yearling growth to his progeny compared to that of other sires.

Residual Average Daily Gain (RADG), feed efficiency expressed in pounds per day, is a predictor of a sire's genetic ability for post-weaning gain in future progeny compared to that of other sires, given a constant amount of feed consumed.

Dry Matter Intake (DMI), expressed in pounds per day, is a predictor of difference in transmitting ability for feed intake during the post-weaning phase, compared to that of other sires.

Yearling Height (YH), expressed in inches, is a predictor of a sire's ability to transmit yearling height compared to that of other sires.

Scrotal Circumference (SC), expressed in centimeters, is a predictor of the difference in transmitting scrotal size compared to that of other sires.

MANAGEMENT

Claw Set (Claw), expressed in units of claw-set score, a lower EPD is more favorable, indicating a sire will produce progeny with more symmetrical, even and appropriately spaced toes compared to another sire.

Foot Angle (Angle), expressed in units of foot-angle score, a lower EPD is more favorable, indicating a sire will produce progeny with an angle closer to 45 degrees at the pastern and appropriate toe length and heel depth compared to another sire.

Docility (DOC), expressed as a difference in yearling cattle temperament, with a higher value indicating more favorable docility in a sire's offspring compared to another sire.

Pulmonary Arterial Pressure (PAP), expressed in millimeters of Mercury (mmHg), with a lower EPD being more favorable indicating a sire should produce progeny with a lower PAP score to decrease the risk of progeny contracting high altitude disease most commonly experienced at 5,500 ft or greater in elevation.

Hair Shed (HS), expressed in units of hair shed score, with a lower EPD being more favorable. This indicates a sire should produce progeny who shed their winter coat earlier in the spring and has improved environmental adaptability in heat stressed areas and grazing endophyte-infected (hot) fescue.

MATERNAL

Heifer Pregnancy (HP), is a selection tool to increase the probability or chance of a sire's daughters becoming pregnant as first-calf heifers during a normal breeding season. A higher EPD is the more favorable direction, and the EPD is reported in percentage units.

Calving Ease Maternal (CEM), expressed as a difference in percentage of unassisted births, with a higher value indicating greater calving ease in first-calf daughters. It predicts the average ease with which a sire's daughters will calve as first-calf heifers when compared to daughters of other sires.

Maternal Milk (Milk), expressed in pounds of calf weaned, is a predictor of a sire's genetic merit for milk and mothering ability in his daughters. In other words, it is the part of the calf's weaning weight attributes to milk and mothering ability.

Teat Size (Teat), expressed in units of teat size score, with a higher EPD indicating a sire will produce daughters with smaller teat size compared to that of other sires' daughters.

Udder Suspension (UDDR), expressed in units of udder suspension score, with a higher EPD indicating a sire will produce daughters with tighter udder suspension compared to that of other sires' daughters.

Functional Longevity (FL), expressed in number of calves, is a predictor of the number of calves a sire's daughters are predicted to produce by 6 years of age compared to that of other sires' daughters. A higher EPD is the more favorable direction indicating more calves produced on average.

Mature Weight (MW), expressed in pounds, is a predictor of the difference in mature weight of daughters of a sire compared to the daughters of other sires.

Mature Height (MH), expressed in inches, is a predictor of the difference in mature height of a sire's daughters compared to daughters of other sires.

CARCASS

Carcass Weight (CW), expressed in pounds, is a predictor of the differences in hot carcass weight of a sire's progeny compared to progeny of other sires.

Marbling (Marb), expressed as a fraction of the difference in USDA marbling score of a sire's progeny compared to progeny of other sires.

Ribeye Area (RE), expressed in square inches, is a predictor of the difference in ribeye area of a sire's progeny compared to progeny of other sires.

Fat Thickness (Fat), expressed in inches, is a predictor of the differences in external fat thickness at the 12th rib (as measured between the 12th and 13th ribs) of a sire's progeny compared to progeny of other sires.

$VALUE INDEXES

$Value Indexes, expressed in dollars per head, are multi-trait selection indexes where a higher value suggests more profit. The $Value is an estimate of how future progeny of each sire are expected to perform, on average, compared to progeny of other sires if sires were randomly mated to cows and if calves were exposed to the same environment.

Maternal Weaned Calf Value ($M), expressed in dollars per head, predicts profitability differences in progeny due to genetics from conception to weaning by decreasing mature cow size and improving docility, foot structure and fertility while maintaining weaning weights consistent with today's production.

Weaned Calf Value ($W), expressed in dollars per head, provides the expected difference in future progeny pre-weaning performance from birth to weaning.

Energy Value ($EN), expressed in dollar savings per cow per year with a larger value being more favorable. It assesses differences in cow energy requirements, due to maternal milk and mature cow size.

Feedlot Value ($F), expressed in dollars per head, is the expected average difference in future progeny performance for post-weaning feedlot merit (growth and feed efficiency) compared to progeny of other sires assuming producers retain ownership of cattle through the feedlot phase and sell on a carcass-weight basis.

Grid Value ($G), expressed in dollars per carcass, is the expected average difference in future progeny performance for carcass grid merit, including quality and yield grade attributes, compared to progeny of other sires.

Beef Value ($B), expressed in dollars per carcass, represents the expected average differences in the progeny post-weaning performance and carcass value compared to progeny of other sires. This index assumes commercial producers wean all male and female progeny, retain ownership of these animals through the feedlot and sell on a carcass merit grid.

**Combined Value ($C),** expressed in dollars per head, which includes all traits that make up both Maternal Weaned Calf Value ($M) and Beef Value ($B) with the objective that commercial producers will replace 20% of their breeding females per year with replacement heifers retained within their own herd. The remaining cull heifer and steer progeny are then assumed to be sent to the feedlot where the producers retain ownership of those cattle and sell them on a quality-based carcass merit grid.

A Riverbend Black Label J1810 [AMF-CAF-D2F-DDF-M1F-NHF-OHF-OSF-RDF]

Birth Date: 07-16-2021 Bull +*20342645 Tattoo: J1810

*SG Salvation 19559741	#+*Baldridge Alternative E125	Poss Easy Impact 0119
		Baldridge Blackbird A030
	+*MGR JP Rita 7037	#+*Basin Payweight 1682
		*MGR Rita 2145
+*E W A 6121 of 3128 Sure Fire 18675065	#+*G A R Sure Fire	#*Connealy In Sure 8524
		+Chair Rock 5050 G A R 8086
	+*E W A 3128 of 9067 Weigh Up	#*Plattemere Weigh Up K360
		+*Rita 9067 of Rita 5M13 Obj

CED	BW	WW	YW	RADG	DMI	YH	SC	HP	CEM	MILK	TEAT	UDDR	FL
+14	-.2	+78	+141	+.31	+1.38	+.4	+.94	+12.3	+11	+26	+.27	+.38	+1.01

MW	MH	DOC	CLAW	ANGLE	PAP	HS	CW	MARB	RE	FAT
+91	+.7	+20	+.47	+.50	+.18	+.58	+78	+1.15	+1.06	+.006

$AxH	$AxJ	$M	$W	$F	$G	$B	$C
+246	+233	+58	+77	+132	+83	+215	+337

ACT BW	WW RATIO	YW RATIO	IMF RATIO	RE RATIO	ACT SC
75	100	100	95	111	36

CED	BW	WW	YW	DMI	YH	SC	DOC	HP	CEM	MILK	MW	MH	CW	MB	REA	FAT	TEND	CLAW	ANGL	HS	PAP
4	9	58	26	70	73	46	49	29	62	57	26	25	16	16	22	42	65	45	34	64	25

B BNWZ Bougie 1588 [AMF-CAF-D2F-DDF-M1F-NHF-OHF-OSF-RDF]

Birth Date: 09-16-2021 Bull +*20200640 Tattoo: 1588

*SG Salvation 19559741	#+*Baldridge Alternative E125	Poss Easy Impact 0119
		Baldridge Blackbird A030
	+*MGR JP Rita 7037	#+*Basin Payweight 1682
		*MGR Rita 2145
+*RB Lady Denver 167-453 18143482	#*EXAR Denver 2002B	#*EXAR Upshot 0562B
		+Exar Royal Lass 1067
	+*R B Lady Party 167-305	#+*Werner War Party 2417
		+*B A Lady 6807 305

CED	BW	WW	YW	RADG	DMI	YH	SC	HP	CEM	MILK	TEAT	UDDR	FL
+8	+3.1	+86	+150	+.30	+1.63	+.7	+.62	+11.5	+13	+27	+.46	+.50	+1.05

MW	MH	DOC	CLAW	ANGLE	PAP	HS	CW	MARB	RE	FAT
+94	+.6	+21	+.34	+.39	+.21	+.52	+101	+1.47	+1.24	+.013

$AxH	$AxJ	$M	$W	$F	$G	$B	$C
+290	+286	+77	+79	+162	+100	+263	+418

ACT BW	WW RATIO	YW RATIO	IMF RATIO	RE RATIO	ACT SC
N/A	N/A	N/A	N/A	N/A	N/A

CED	BW	WW	YW	DMI	YH	SC	DOC	HP	CEM	MILK	MW	MH	CW	MB	REA	FAT	TEND	CLAW	ANGL	HS	PAP
50	77	17	13	87	41	74	84	15	26	47	17	32	2	8	15	58	98	6	11	61	44

C FF Rito Ambitious [AMF-CAF-D2F-DDF-M1F-NHF-OHF-OSF-RDF]

Birth Date: 02-12-2022 Bull +*20437882 Tattoo: 2B41

*SEO Ultra Provider 19495995	+*G A R Momentum K836	#*G A R Momentum
		+*Chair Rock Sure Fire 4060
	+*Chair Rock Progress 3023	#+*G A R Progress
		+Chair Rock 5050 G A R 9057
*RMRK Rita 0237 19696886	*Thomas Edison 6764	#+*G A R Sunrise
		#*Thomas Primrose 41037
	+*RMRK Rita 8232	+*FF Rito Righteous 6R41
		#+*EXAR Rita 2718

CED	BW	WW	YW	RADG	DMI	YH	SC	HP	CEM	MILK	TEAT	UDDR	FL
+11	+1.5	+86	+148	+.31	+1.32	+.9	+.78	+12.0	+12	+21	+.50	+.63	+1.02

MW	MH	DOC	CLAW	ANGLE	PAP	HS	CW	MARB	RE	FAT
+92	+.9	+24	+.48	+.44	+1.26	+.20	+84	+2.09	+1.12	-.018

$AxH	$AxJ	$M	$W	$F	$G	$B	$C
+301	+275	+73	+78	+139	+132	+271	+424

ACT BW	WW RATIO	YW RATIO	IMF RATIO	RE RATIO	ACT SC
76	100	100	176	107	35

CED	BW	WW	YW	DMI	YH	SC	DOC	HP	CEM	MILK	MW	MH	CW	MB	REA	FAT	TEND	CLAW	ANGL	HS	PAP
81	87	11	7	75	34	8	28	10	16	80	21	17	3	1	17	20	33	50	43	10	10

D Pine View Red State [AMF-CAF-D2F-DDF-M1F-NHF-OHF-OSF-RDF]

Birth Date: 08-20-2021 Bull +*20345723 Tattoo: J440

+*HPCA Vercingetorix 19346476	#+*G A R Ashland	*G A R Early Bird
		+*Chair Rock Ambush 1018
	*H P C A Sure Fire P245	#+*G A R Sure Fire
		+*H P C A Sunrise 2172
+*Pine View Ruby C001 18205326	#+baldridge Xpand x743	#*Hoover Dam
		Baldridge Queen S87
	+*44 Ruby 2225	#+Boyd New Day 8005
		B/R Ruby 1224

CED	BW	WW	YW	RADG	DMI	YH	SC	HP	CEM	MILK	TEAT	UDDR	FL
+8	+1.5	+93	+170	+.35	+2.12	+1.2	+.44	+10.1	+11	+24	+.27	+.40	+.99

MW	MH	DOC	CLAW	ANGLE	PAP	HS	CW	MARB	RE	FAT
+117	+1.0	+21	+.52	+.43	-.58	+.10	+86	+1.17	+1.40	+.011

$AxH	$AxJ	$M	$W	$F	$G	$B	$C
+236	+275	+52	+83	+150	+88	+238	+361

ACT BW	WW RATIO	YW RATIO	IMF RATIO	RE RATIO	ACT SC
70	100	100	72	121	N/A

CED	BW	WW	YW	DMI	YH	SC	DOC	HP	CEM	MILK	MW	MH	CW	MB	REA	FAT	TEND	CLAW	ANGL	HS	PAP
91	92	2	1	99	6	72	64	47	54	44	6	7	1	15	1	72	44	50	11	3	2

ANGUS BREED AVERAGES CED +6 • BW +1.2 • WW +68 • YW +120 • YH +.6 • SC +.89 • DOC +19 • CLAW +.48 • ANGLE +.47 • PAP +1.17 • HP +11.7 • CEM +8 • MILK +27 • MARB +.78 • RE +.71 • $M +64 • $W +66 • $B +65 • $B +155 • $C +268

QUALITY GENETICS

RIVERBEND RANCH

GENETIC EDGE

FALL BULL SALE

NOVEMBER 11, 2026

2880 N 55 W • Idaho Falls, Idaho 83402

Riverbend Ranch
2880 N 55 W
Idaho Falls, Idaho 83402

FIRST CLASS MAIL

REQUESTED IN-HOME DATE OF FEBRUARY 20, 2026

GENETIC EDGE BULL SALE

Saturday • March 14, 2026 • 10 A.M.

Idaho Falls, Idaho

www.riverbendranchgenetics.com