Koberstein Farms Angus LLC

SATURDAY | **MARCH 14, 2026** | 1 PM MST

CCI.LIVE | OGALLALA LIVESTOCK MARKET | 12TH ANNUAL

Bull Sale

Welcome.

We would like to personally invite you to attend the 12th Annual Koberstein Farms Angus Bull Sale on Saturday, March 14th at 1:00 p.m., Ogallala Livestock Auction Market, Ogallala, Nebraska.

This year's offering includes a strong, uniform set of 65 Angus bulls, along with 19 high-quality females. These cattle have been developed with an emphasis on performance, structural soundness, maternal strength, and the kind of practicality that works in real-world operations. We take pride in offering cattle we stand behind and use ourselves.

As always, our guarantee is as good as there is in the business. If you have any problem with a bull or female, let us know and we will take care of you. Bulls will have passed a breeding soundness exam prior to the sale and will be ready to go work. Females will be preg checked and breeding info will be updated before the sale.

Please feel free to call anytime or come by the ranch to view the bulls where they are developed. We will have the entire sale offering in Ogallala on Thursday, March 12th, for anyone who would like to view the cattle before the sale.

Lunch will be provided, and we encourage you to come early, view the cattle, and visit with us before sale time. Whether you are looking to add herd sires, quality females, or simply enjoy a good day with fellow cattlemen, we would be honored to have you join us.

Thank you for your continued interest and support of Koberstein Farms Angus. We look forward to seeing you on March 14th.

Jason Koberstein
970-520-2385

Koberstein Farms Angus LLC
JASON & KRYSTLE KOBERSTEIN
29813 CR 36, HOLYOKE, CO 80734 | 970-520-2385 | KFANGUS@HOTMAIL.COM

Koberstein Farms Angus LLC

SATURDAY | MARCH 14, 2026 | 1 PM MST

CCI.LIVE | OGALLALA LIVESTOCK MARKET | 12TH ANNUAL

Bull Sale

AUCTIONEER:
Col. Kevin Schow
(308) 280-0340

MARKETING AGENT:
Parker Friedrich
(254) 413-2420

MARKETING AGENT:
Matt White
(530) 552-0650

SALE LOCATION

Ogallala Livestock Auction Market - Ogallala, Nebraska

SALE DAY PHONES

Jason Koberstein..... 970-520-2385
Ogallala Livestock 308-284-2071

SALE REPRESENTATIVES

Jim Gies, Special Assignment..... 308-454-3836
Alan Sears, *Western Ag Reporter* 970-396-7521
Randy Rasby, *American Cattlemen* 308-539-6195
Will Harsh, *Angus Journal* 740-272-1386

SALE BOOK PREPARED BY

Parker Friedrich Marketing and Consulting
566 Hillcrest Dr. • Stephenville, TX 76401
(254) 413-2420 - mobile
(254) 968-8162 - fax/home
parkerfriedrich@earthlink.net

Parker Friedrich ANGUS Marketing & Consulting

LIVESTOCK MORTALITY INSURANCE

A representative from American Livestock Insurance Company will be available to assist you with mortality insurance for your purchases.

TERMS AND CONDITIONS

Cattle will sell under the suggested Terms and Conditions of the American Angus Association (http://www.angus.org/Pub/suggested_sale_terms.pdf).

INSPECTION OF CATTLE

Bulls will be at the sale barn March 12th at Ogallala. Prior to March 12th, they can be seen at the ranch.

DELIVERY

Free Delivery within 300 miles. $75 credit if picked up sale day.

HD50K TESTING

Lots that have been Zoetis HD50K tested are designated by the HD50K logo. That data is incorporated into their EPDs. The EPD table with gold (online) or gray (print) header represents the HD50K rankings

ONLINE BIDDING

CCi .LIVE

Bid Live Online

www.CCI.live - Watch the Sale

(405) 400-9505 Text/Call - schedule@cci.live
Find us on the App Store and Google Play
Over 35 years in livestock marketing!

ANNOUNCEMENTS

A supplemental update sheet will be available sale day with up-to-date breeding and calving information. All announcements made from the auction block take precedence over printed material in this sale book.

LUNCH

Please join us for lunch before the sale.

EPDs contained in the hard copy of this sale book were current as of 9/9/2022. Digital versions of this sale book can be viewed online at www.angus.org and will have EPDs updated every Friday with the exception of EPD references in footnotes and photos. Any PDF downloads from the website will contain EPDs current as of the date downloaded. References: American Angus Association®, AHIR®, AngusLink®, CAB®, Pathfinder®.

AAA Selection Tools

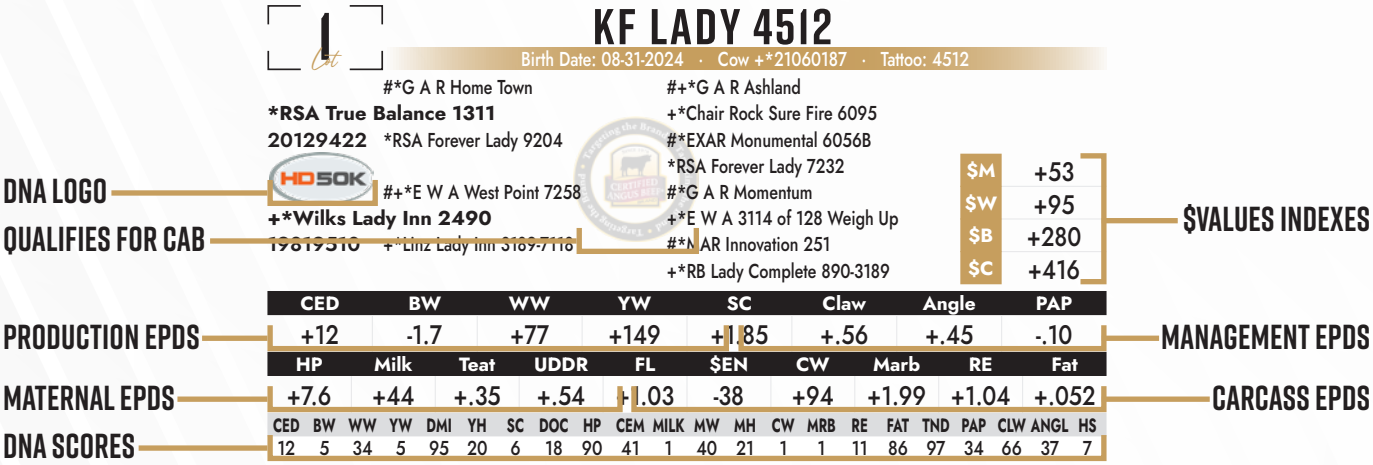

Expected Progeny Difference (EPD), is the prediction of how future progeny of each animal are expected to perform relative to the progeny of other animals listed in the database. EPDs are expressed in units of measure for the trait, plus or minus. Interim EPDs may appear on young animals when their performance has yet to be incorporated into the American Angus Association National Cattle Evaluation (NCE) procedures. This EPD will be preceded by an "I", and may or may not include the animal's own performance record for a particular trait, depending on its availability, appropriate contemporary grouping, or data edits needed for NCE.

PRODUCTION EPDS

Calving Ease Direct (CED), is expressed as a difference in percentage of unassisted births, with a higher value indicating greater calving ease in first-calf heifers. It predicts the average difference in ease with which a sire's calves will be born when he is bred to first-calf heifers.

Birth Weight EPD (BW), expressed in pounds, is a predictor of a sire's ability to transmit birth weight to his progeny compared to that of other sires.

Weaning Weight EPD (WW), expressed in pounds, is a predictor of a sire's ability to transmit weaning growth to his progeny compared to that of other sires.

Yearling Weight EPD (YW), expressed in pounds, is a predictor of a sire's ability to transmit yearling growth to his progeny compared to that of other sires.

Scrotal Circumference EPD (SC), expressed in centimeters, is a predictor of the difference in transmitting ability for scrotal size compared to that of other sires.

MATERNAL EPDS

Heifer Pregnancy (HP), is a selection tool to increase the probability or chance of a sire's daughters becoming pregnant as first-calf heifers during a normal breeding season. A higher EPD is the more favorable direction and the EPD is reported in percentage units.

Maternal Milk EPD (Milk), is a predictor of a sire's genetic merit for milk and mothering ability as expressed in his daughters compared to daughters of other sires. In other words, it is that part of a calf's weaning weight attributed to milk and mothering ability.

Teat Size EPD (Teat), expressed in units of teat size score, with a higher EPD indicating a sire will produce daughters with smaller teat size compared to that of other sires' daughters.

Udder Suspension EPD (UDDR), expressed in units of udder suspension score, with a higher EPD indicating a sire will produce daughters with tighter udder suspension compared to that of other sires' daughters.

Functional Longevity EPD (FL), expressed in number of calves, is a predictor of the number of calves a sire's daughters are predicted to produce by 6 years of age compared to that of other sires' daughters. A higher EPD is the more favorable direction indicating more calves produced on average.

Cow Energy Value ($EN), expressed in dollar savings per cow per year, assesses differences in cow energy requirements as an expected dollar savings difference in daughters of sires. A larger value is more favorable when comparing two animals (more dollars saved on feed energy expenses). Components for computing the cow $EN savings difference include lactation energy requirements and energy costs associated with differences in mature cow size.

MANAGEMENT EPDS

Docility (Doc), is expressed as a difference in yearling cattle temperament, with a higher value indicating more favorable docility. It predicts the average difference of progeny from a sire in comparison with another sire's calves. In herds where temperament problems are not an issue, this expected difference would not be realized.

Claw Set EPD (Claw), is expressed in units of claw-set score, with a lower EPD being more favorable indicating a sire will produce progeny with more ideal claw set. The ideal claw set is toes that are symmetrical, even and appropriately spaced.

Foot Angle EPD (Angle), is expressed in units of foot-angle score, with a lower EPD being more favorable indicating a sire will produce progeny with more ideal foot angle. The ideal is a 45-degree angle at the pastern joint with appropriate toe length and heel depth.

Pulmonary arterial pressure EPD (PAP), is expressed in millimeters of Mercury (mmHg), with a lower EPD being more favorable indicating a sire should produce progeny with a lower PAP score. PAP score is an indicator of susceptibility to high altitude disease commonly experienced at elevations greater than 5,500 feet. Selection for this trait aims to improve the genetic potential for a sire's progeny to have lower PAP scores thus a lower chance of contracting high altitude disease increasing the environmental adaptability of cattle living in mountain areas.

Hair Shed EPD, is expressed in units of hair shed score, with a lower EPD being more favorable indicating a sire should produce progeny who shed their winter coat earlier in the spring. Selection for this trait should improve the genetic potential for a sire's progeny to shed off earlier increasing the environmental adaptability of cattle living in heat stressed areas and producers grazing endophyte-infected (hot) fescue.

AAA Selection Tools

20 Lot

KF LIFELINE 4524

Birth Date: 09-07-2024 · Bull +*21060154 · Tattoo: 4524

POWERED BY ANGUS

*SG Salvation
+*EXAR Lifeline 2621B
20259466 +*2 Bar GAdvance 5134
HD50K #*GB Fireball 672
***4 Sons Queenie 2H96**
19888907 +*4 Sons Queenie E136

#+*Baldridge Alternative E125
+*MGR JP Rita 7037
*G A R Advance
+*2 Bar Cash 3483
+*G A R Sure Fire 6404
*GB Anticipation 432
#+*Quaker Hill Rampage 0A36
+*Dean's Queenie Y126

$M	+71
$W	+77
$B	+245
$C	+389

CED	BW	WW	YW	SC	Claw	Angle	PAP	HS
+7	+2.0	+77	+125	+.41	+.40	+.41	+2.05	+.36

HP	Milk	Teat	UDDR	FL	$EN	CW	Marb	RE	Fat
+9.6	+22	+.28	+.28	+.91	-6	+74	+1.62	+1.32	+0

BW	Adj. WW	Adj. YW	Adj. Scn Wt	Adj. %IMF	%IMF Ratio	Adj. REA	REA Ratio	Adj. Rib Fat	Rib Fat Ratio	Adj. Rump Fat	Rump Fat Ratio
72	585	N/A	N/A	N/A	N/A	N/A	N/A	N/A	N/A	N/A	N/A

CED	BW	WW	YW	DMI	YH	SC	DOC	HP	CEM	MILK	MW	MH	CW	MRB	RE	FAT	TND	PAP	CLW	ANGL	HS
43	70	37	47	37	43	85	14	71	14	77	57	47	10	5	3	33	74	64	13	28	22

DNA LOGO
QUALIFIES FOR CAB
$VALUES INDEXES
PRODUCTION EPDS
MANAGEMENT EPDS
MATERNAL EPDS
CARCASS EPDS
WEIGHTS
ULTRASOUND DATA
DNA SCORES

CARCASS EPDS

Carcass Weight EPD (CW), expressed in pounds is a predictor of the differences in hot carcass weight of a sire's progeny compared to progeny of other sires.

Marbling EPD (Marb), expressed as a fraction of the difference in USDA marbling score of a sire's progeny compared to progeny of other sires.

Ribeye Area EPD (RE), expressed in square inches, is a predictor of the difference in ribeye area of a sire's progeny compared to progeny of other sires.

Fat Thickness EPD (Fat), expressed in inches, is a predictor of the differences in external fat thickness at the 12th rib (as measured between the 12th and 13th ribs) of a sire's progeny compared to progeny of other sires.

$VALUE INDEXES

$Value indexes, an economic selection index allows multiple change in several different traits at once pertaining to a specific breeding objective. The $Value is an estimate of how future progeny of each sire are expected to perform, on average, compared to progeny of other sires if the sires were randomly mated to cows and if calves were exposed to the same environment.

Maternal Weaned Calf Value ($M), an index, expressed in dollars per head, predicts profitability differences from conception to weaning with the underlying breeding objective assuming that individuals retain their own replacement females within herd and sell the rest of the cull female and all male progeny as feeder calves. The model assumes commercial producers will replace 25% of their breeding females in the first generation and 20% of their breeding females in each subsequent generation. Traits included are as follows: calving ease direct, calving ease maternal, weaning weight, milk, heifer pregnancy, docility, mature cow weight, claw set and foot angle.

Weaned Calf Value ($W), an index, expressed in dollars per head, to predict profitability differences in progeny due to genetics from birth to weaning. The underlying objective being producers will retain 20% of the female progeny as replacements and sell the rest of the cull females and their male counterparts as feeder calves. Traits included are as follows (in no particular order): birth weight, weaning weight, milk, and mature cow weight.

Feedlot Value ($F), an index, expressed in dollars per head, to predict profitability differences in progeny due to genetics for postweaning feedlot merit compared to the progeny of other sires. The underlying objective assumes producers will retain ownership of cattle through the feedlot phase and sell fed cattle on a carcass weight basis, but with no consideration of premiums or discounts for quality and yield grade. Traits contributing directly to the index are as follows: yearling weight (gain), carcass weight and dry-matter intake.

Grid Value ($G), an index, expressed in dollars per carcass, to predict profitability differences in progeny due to genetics for carcass grid merit compared to progeny of other sires. The underlying objective assumes producers will market cattle on an above-industry-average carcass grid. Traits included in the index are as follows (in no particular order): carcass weight, marbling, ribeye area, and fat.

Beef Value ($B), a terminal index, expressed in dollars per carcass, to predict profitability differences in progeny due to genetics for postweaning and carcass traits. This terminal index assumes commercial producers wean all male and female progeny, retain ownership of these animals through the feedlot phase and market these animals on a carcass grid. Traits included in the index are as follows: yearling weight, dry-matter intake, marbling, carcass weight, ribeye area and fat.

**Combined Value ($C),** an index, expressed in dollars per head, which includes all traits that make up both Maternal Weaned Calf Value ($M) and Beef Value ($B) with the objective that commercial producers will replace 20% of their breeding females per year with replacement heifers retained within their own herd. The remaining cull heifer and steer progeny are then assumed to be sent to the feedlot where the producers retain ownership of those cattle and sell them on a quality-based carcass merit grid. Expected progeny differences (EPDs) directly influencing a combined index: calving ease direct (CED) and maternal (CEM), weaning weight (WW), yearling weight (YW), maternal milk (Milk), heifer pregnancy (HP), docility (DOC), mature cow weight (MW), foot angle (Angle), claw set (Claw), dry matter intake (DMI), marbling (Marb), carcass weight (CW), ribeye area (RE) and fat thickness (Fat).

Feature & Embryos

Feature & Embryos

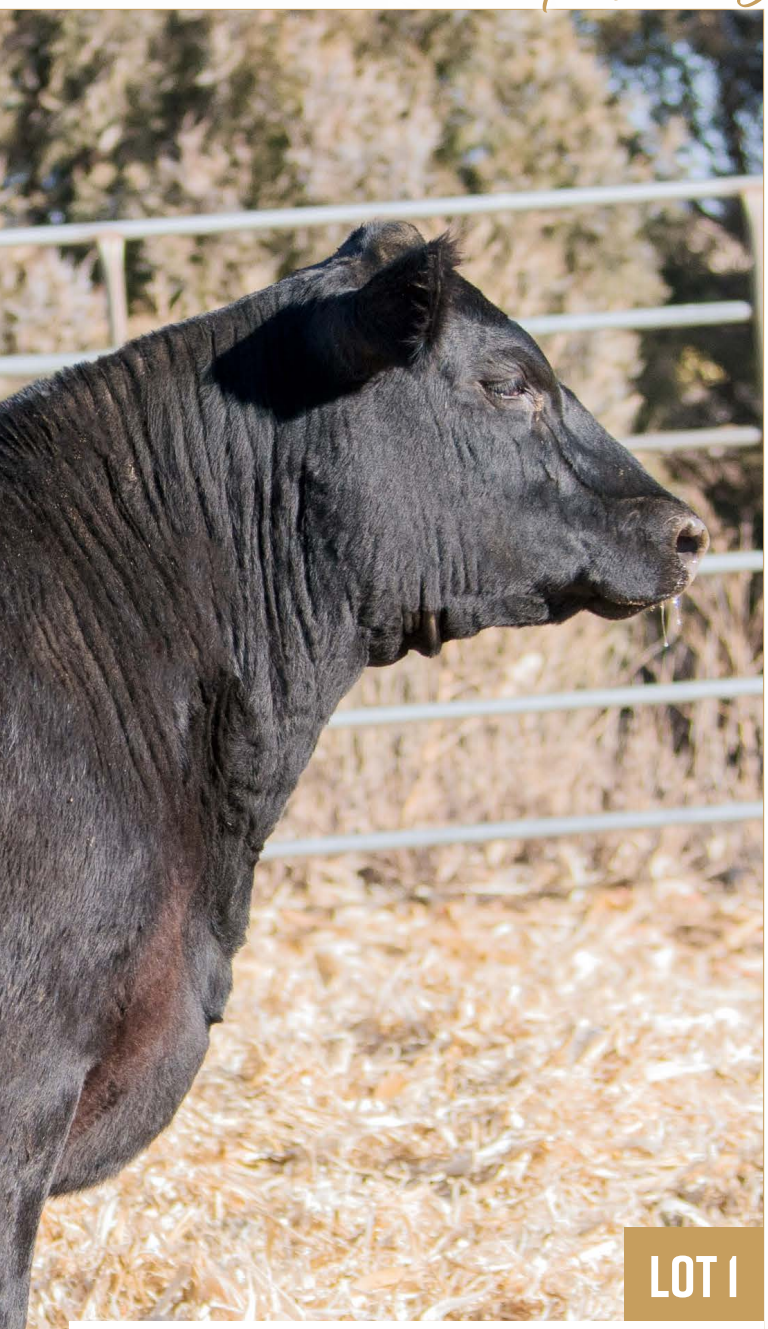

LOT 1

1A DILIGENT X 4512

3 IVF Revers sorted Heifer Embryos

+*PEAK Stapleton
+*G A R Diligent
21183239 +*G A R Sunbeam 332

*RSA True Balance 1311
+*KF Lady 4512
21060187 +*Wilks Lady Inn 2490

*SG Salvation
+*G A R Ashland 3159
+*G A R Sunbeam
+*G A R Identified N910
#*G A R Home Town
*RSA Forever Lady 9204
#+*E W A West Point 7258
+*Linz Lady Inn 3189-7118

	S	D
$M	+101	+53
$W	+92	+95
$B	+260	+281
$C	+438	+417

	CED	BW	WW	YW	SC	Claw	Angle	PAP
S	+15	-2.4	+76	+133	+.13	+.46	+.55	-.67
D	+12	-1.7	+77	+149	+1.85	+.56	+.45	+0

	HP	Milk	Teat	UDDR	FL	$EN	CW	Marb	RE	Fat
S	+10.7	+28	+.63	+.49	+1.11	+1	+81	+1.70	+1.69	+.034
D	+7.8	+44	+.36	+.57	+1.02	-39	+95	+1.99	+1.04	+.052

Offering 3 reverse sorted IVF embryos by the recent $370,000 half-interest GAR Diligent and the high performance, good looking True Balance daughter. This is a truly unique mating combining elite performance and elite phenotype in one super complete package. A guarantee of 1 pregnancy if work is performed by a licensed professional.

1B GRID MAKER X 4512

3 IVF Embryos

#*GB Fireball 672
+*G A R Grid Maker L1071
20370359 +*Chair Rock Sure Fire 6095

*RSA True Balance 1311
+*KF Lady 4512
21060187 +*Wilks Lady Inn 2490

+*G A R Sure Fire 6404
*GB Anticipation 432
#+*G A R Sure Fire
+*Chair Rock Progress 3005
#*G A R Home Town
*RSA Forever Lady 9204
#+*E W A West Point 7258
+*Linz Lady Inn 3189-7118

	S	D
$M	+50	+53
$W	+98	+95
$B	+288	+281
$C	+424	+417

	CED	BW	WW	YW	SC	Claw	Angle	PAP
S	+10	+1.2	+90	+159	+1.18	+.65	+.51	-1.42
D	+12	-1.7	+77	+149	+1.85	+.56	+.45	+0

	HP	Milk	Teat	UDDR	FL	$EN	CW	Marb	RE	Fat
S	+12.2	+36	+.40	+.38	+.99	-51	+94	+2.33	+1.22	-.005
D	+7.8	+44	+.36	+.57	+1.02	-39	+95	+1.99	+1.04	+.052

Offering 3 IVF embryos by the legendary GAR Gridmaker and the high performance, good looking True Balance daughter that traces back to the $18,500 Byrd Cattle donor, Wilks Lady Inn 2490. The Gridmaker cattle continue to dominate the trait board, and I expect no difference here. A guarantee of 1 pregnancy if work is performed by a licensed professional.

1 KF LADY 4512

Birth Date: 08-31-2024 · Cow +*21060187 · Tattoo: 4512

#*G A R Home Town
***RSA True Balance 1311**
20129422 *RSA Forever Lady 9204

HOSOK

#+*E W A West Point 7258
+*Wilks Lady Inn 2490
19819510 +*Linz Lady Inn 3189-7118

#+*G A R Ashland
+*Chair Rock Sure Fire 6095
#*EXAR Monumental 6056B
*RSA Forever Lady 7232
#*G A R Momentum
+*E W A 3114 of 128 Weigh Up
#*MAR Innovation 251
+*RB Lady Complete 890-3189

$M	+53
$W	+95
$B	+281
$C	+417

CED	BW	WW	YW	SC	Claw	Angle	PAP
+12	-1.7	+77	+149	+1.85	+.56	+.45	+0

HP	Milk	Teat	UDDR	FL	$EN	CW	Marb	RE	Fat
+7.8	+44	+.36	+.57	+1.02	-39	+95	+1.99	+1.04	+.052

CED	BW	WW	YW	DMI	YH	SC	DOC	HP	CEM	MILK	MW	MH	CW	MRB	RE	FAT	TND	PAP	CLW	ANGL	HS
12	5	34	5	95	20	6	18	90	41	1	40	21	1	1	11	86	97	34	66	37	7

We lead off this event with a super impressive female that is loaded with performance and is a direct daughter of the $18,500 Byrd Cattle donor, Wilks Lady Inn 2490. This True Balance daughter possesses the type and kind that we are striving for and still maintains 21 different traits in the top 20% of the breed. Analyze the data here, she possesses an elite combination of CED, YW, CW, Marb, and ribeye. This one will make cattle grow and grade. Best news yet, she sells due to calve 9/11/2026 to RHI Satisfaction

1C SATISFACTION X 4512

3 IVF Embryos

+*Beal Breakthrough
+*RHI Satisfaction 9L19
20741619 +*RHI Rita 9S13 of 9524

*RSA True Balance 1311
+*KF Lady 4512
21060187 +*Wilks Lady Inn 2490

+*G A R Prophet K263
*H P C A Sure Fire S6
*SG Salvation
+*4S/RHI Rita J07G-6R39/5063
#*G A R Home Town
*RSA Forever Lady 9204
#+*E W A West Point 7258
+*Linz Lady Inn 3189-7118

	S	D
$M	+84	+53
$W	+88	+95
$B	+280	+281
$C	+447	+417

	CED	BW	WW	YW	SC	Claw	Angle	PAP
S	+14	+1.1	+85	+152	+1.06	+.57	+.41	-1.66
D	+12	-1.7	+77	+149	+1.85	+.56	+.45	+0

	HP	Milk	Teat	UDDR	FL	$EN	CW	Marb	RE	Fat
S	+9.9	+26	+.78	+.74	+1.06	-19	+90	+2.12	+1.25	+.048
D	+7.8	+44	+.36	+.57	+1.02	-39	+95	+1.99	+1.04	+.052

Offering 3 IVF embryos by the super rare and limited RHI Satisfaction whose progeny tare catching attention from every angle in the business and directly from the super attractive high performance True Balance daughter that is a direct daughter of the $18,500 Byrd Cattle donor Wilks Lady Inn 2490. A guarantee of 1 pregnancy if work is performed by a licensed professional.

RMRK RITA 0237 - DAM OF LOT 2

2 KF RITA 5224

[AMF-CAF-D2F-DDF-M1F-NHF-OHF-OSF-RDF]

Birth Date: 02-21-2025 · Cow +*21207743 · Tattoo: 5224

+*TEX Teton 9052	#*Connealy Confidence Plus	#*Connealy Confidence 0100	
19394166	+*TEX Empress 4012	Elbanna of Conanga 1209	
HD50K	*Thomas Edison 6764	#+*Rito 9M25 of Rita 5F56 Pred	
***RMRK Rita 0237**		Empress of Holiday 7004	
19696886	+*RMRK Rita 8232	#+*G A R Sunrise	
		#*Thomas Primrose 41037	
		+*FF Rito Righteous 6R41	
		#+*EXAR Rita 2718	

$M	+82
$W	+80
$B	+229
$C	+379

CED	BW	WW	YW	SC	Claw	Angle	PAP
+5	+2.8	+84	+146	-.07	+.46	+.31	+2.20

HP	Milk	Teat	UDDR	FL	$EN	CW	Marb	RE	Fat
+10.5	+22	+.36	+.47	+.91	-9	+76	+1.52	+1.19	+.014

CED	BW	WW	YW	DMI	YH	SC	DOC	HP	CEM	MILK	MW	MH	CW	MRB	RE	FAT	TND	PAP	CLW	ANGL	HS
35	43	33	35	79	98	82	2	34	51	73	85	95	20	1	16	76	26	62	26	3	72

Check out this uniquely bred yearling heifer which is a Teton daughter that is a maternal sister to the legendary FF Rito Ambitious and the $1 million valued FF Rito Hustler, the $230,000 valued Byrd Cattle, 909 Ranch and Bullington Cattle donor Rita 0237. Check out the data on this super attractive, massive hipped female. She possesses an elite growth curve while maintaining elite $EN, elite foot scores and elite carcass merit. She sells ready to go to work.

LOT 2

Females

K C F MISS PLUS F774 - $16,000 GRANDDAM OF LOT 3

LOT 3

3 KF PATRICIA 5177

Birth Date: 01-28-2025 · Cow *21425425 · Tattoo: 5177

*Basin Jameson 1076
***Basin Fastball 3135**
20622812 #+*Basin Lucy 1661
*LAR Man In Black
+*KF Patricia 3011
20803454 +*K C F Miss Plus F774

+*Basin Deposit 6249
*Basin Joy 9140
#*GB Fireball 672
+*Basin Lucy 7417
#*Bar R Jet Black 5063
#JMB Maxine TG 2131
#*Connealy Confidence Plus
*Thomas Patricia 9705

$M	+84
$W	+112
$B	+248
$C	+406

CED	BW	WW	YW	SC	Claw	Angle	PAP
+9	+2.9	+108	+178	+1.01	+.49	+.39	-.71

HP	Milk	Teat	UDDR	FL	$EN	CW	Marb	RE	Fat
+10.3	+30	+.56	+.47	+1.05	-45	+101	+1.72	+1.30	+.090

CED	BW	WW	YW	DMI	YH	SC	DOC	HP	CEM	MILK	MW	MH	CW	MRB	RE	FAT	TND	PAP	CLW	ANGL	HS
64	84	1	4	100	14	59	9	72	21	30	9	14	1	2	3	99	70	15	28	8	48

The Number 1 $C female in the breed sired by the ORIgen sire Basin Fastball and traces back to the $16,000 Schafer Farms donor K C F Miss Plus F774, who is a maternal sister to the KCF Bennet Summation and the $235,000 KCF Bennet Citation, anchored by the legendary Thomas Patricia 9705. Check out the scale smashing performance, the elite foot scores and elite PAP on this massive middled, big topped female.

4 QUAKER HILL QUEEN RITA 3F14

Birth Date: 09-19-2023 · Cow *20909709 · Tattoo: 3F14

+*G A R Sure Fire 6404
#*GB Fireball 672
18690054 *GB Anticipation 432
#*A A R Ten X 7008 S A
Quaker Hill Queen Rita 4A15
18037062 Riverbend Rita 1227

#+*G A R Sure Fire
+*G A R Complete N281
*G A R Anticipation
GB Ambush 269
#*Mytty In Focus
#A A R Lady Kelton 5551
#*Sitz Upward 307R
+Riverbend Rita 766

$M	+86
$W	+70
$B	+226
$C	+379

CED	BW	WW	YW	SC	Claw	Angle	PAP
+16	-2.7	+66	+120	+.25	+.58	+.43	-2.88

HP	Milk	Teat	UDDR	FL	$EN	CW	Marb	RE	Fat
+11.8	+25	+.55	+.56	+1.20	-12	+59	+1.75	+.91	+.016

CED	BW	WW	YW	DMI	YH	SC	DOC	HP	CEM	MILK	MW	MH	CW	MRB	RE	FAT	TND	PAP	CLW	ANGL	HS
24	20	68	42	38	86	86	22	42	1	83	72	70	26	1	22	56	85	1	51	11	35

Check out this massive made, good looking Fireball daughter that stems from a dam that combines the two Pathfinder sires Ten X and Sitz Upward. This elite calving ease female also possesses off the charts PAP and elite marbling. This is one that will make elite herd sires and elite replacement females. Best news yet, she sells bred on 12/2/2025 to RHI Satisfaction.

LOT 4

Embryos

KC RITA 3912 - $32,000 DAM OF LOT 5 EMBRYOS

5A DILIGENT X 3912

3 IVF Reverse sorted Heifer Embryos

+*PEAK Stapleton
+*G A R Diligent
21183239 +*G A R Sunbeam 332

+*Poss Rawhide
+*KC Rita 3912
20885080 #*Poss Rita 5116

*SG Salvation
+*G A R Ashland 3159
+*G A R Sunbeam
+*G A R Identified N910
#*Poss Maverick
+*Poss Blueblood 6502
#*Connealy Uptown 098E
+*Rita 12D8 of 5F56 Rito 5M2

	S	D
$M	+101	+107
$W	+92	+113
$B	+260	+200
$C	+438	+366

	CED	BW	WW	YW	SC	Claw	Angle	PAP
S	+15	-2.4	+76	+133	+.13	+.46	+.55	-.67
D	+12	-.3	+87	+142	+.89	+.61	+.48	-.85

	HP	Milk	Teat	UDDR	FL	$EN	CW	Marb	RE	Fat
S	+10.7	+28	+.63	+.49	+1.11	+1	+81	+1.70	+1.69	+.034
D	+13.1	+39	+.76	+.72	+1.15	-19	+75	+1.14	+1.10	+.066

Offering 3 IVF reverse sorted embryos by the $370,000 half-interest GAR Diligent and a full sister to the legendary POSS Ratified, KC Rita 3912, who is a powerfully constructed, massive topped, big hipped, great footed powerhouse. There is power in the blood here, folks. A guarantee of 1 pregnancy if work is performed by a licensed professional.

5B SATISFACTION X 3912

3 IVF Embryos

+*Beal Breakthrough
+*RHI Satisfaction 9L19
20741619 +*RHI Rita 9S13 of 9524

+*Poss Rawhide
+*KC Rita 3912
20885080 #*Poss Rita 5116

+*G A R Prophet K263
*H P C A Sure Fire S6
*SG Salvation
+*4S/RHI Rita J07G-6R39/5063
#*Poss Maverick
+*Poss Blueblood 6502
#*Connealy Uptown 098E
+*Rita 12D8 of 5F56 Rito 5M2

	S	D
$M	+84	+107
$W	+88	+113
$B	+280	+200
$C	+447	+366

	CED	BW	WW	YW	SC	Claw	Angle	PAP
S	+14	+1.1	+85	+152	+1.06	+.57	+.41	-1.66
D	+12	-.3	+87	+142	+.89	+.61	+.48	-.85

	HP	Milk	Teat	UDDR	FL	$EN	CW	Marb	RE	Fat
S	+9.9	+26	+.78	+.74	+1.06	-19	+90	+2.12	+1.25	+.048
D	+13.1	+39	+.76	+.72	+1.15	-19	+75	+1.14	+1.10	+.066

Offering 3 IVF embryos by the superstar sire RHI Satisfaction and directly from the full sister to the legendary POSS Ratified, KC Rita 3912, who is one powerfully made, massive topped, big hipped, great footed powerhouse. There is power in the blood here, folks, and this is a truly great genetic combination. A guarantee of 1 pregnancy if work is performed by a licensed professional.

POSS RITA 5116 - GRANDDAM OF LOT 5 EMBRYOS

Rare and Limited Semen
38 SONS AVERAGE +408 $C
43 FEMALES AVERAGE +404 $C
RHI SATISFACTION 9L19 - LOT 6 SEMEN

3 PROGENY SOLD FOR AN AVERAGE OF $50,000

6A RHI SATISFACTION 9L19 [AMF-CAF-D2F-DDF-M1F-NHF-OHF-OSF-RDF]

Birth Date: 09-19-2023 · Semen +*20741619 · Tattoo: 9L19

+*G A R Prophet K263
+*Beal Breakthrough
19829112 *H P C A Sure Fire S6
ANGUS GS *SG Salvation
+*RHI Rita 9S13 of 9524
20129272 +*4S/RHI Rita J07G-6R39/5063

#+*G A R Prophet
+*Chair Rock 5050 G A R 1131
#+*G A R Sure Fire
+*H P C A Ingenuity A372
#+*Baldridge Alternative E125
+*MGR JP Rita 7037
#*Bar R Jet Black 5063
+*FF Rita 6R39 of 3R30 Rampage

$M	+84
$W	+88
$B	+280
$C	+447

CED	BW	WW	YW	SC	Claw	Angle	PAP
+14	+1.1	+85	+152	+1.06	+.57	+.41	-1.66

HP	Milk	Teat	UDDR	FL	$EN	CW	Marb	RE	Fat
+9.9	+26	+.78	+.74	+1.06	-19	+90	+2.12	+1.25	+.048

CED	BW	WW	YW	DMI	YH	SC	DOC	HP	CEM	MILK	MW	MH	CW	MRB	RE	FAT	TND	PAP	CLW	ANGL	HS
9	43	48	24	24	59	42	44	55	77	38	72	66	18	1	19	86	80	3	70	16	2

2 Units

6B RHI SATISFACTION 9L19 [AMF-CAF-D2F-DDF-M1F-NHF-OHF-OSF-RDF]

Birth Date: 09-19-2023 · Semen +*20741619 · Tattoo: 9L19

2 Units

6C RHI SATISFACTION 9L19 [AMF-CAF-D2F-DDF-M1F-NHF-OHF-OSF-RDF]

Birth Date: 09-19-2023 · Semen +*20741619 · Tattoo: 9L19

2 Units

6D RHI SATISFACTION 9L19 [AMF-CAF-D2F-DDF-M1F-NHF-OHF-OSF-RDF]

Birth Date: 09-19-2023 · Semen +*20741619 · Tattoo: 9L19

2 Units

6E RHI SATISFACTION 9L19 [AMF-CAF-D2F-DDF-M1F-NHF-OHF-OSF-RDF]

Birth Date: 09-19-2023 · Semen +*20741619 · Tattoo: 9L19

2 Units

7 HC BLACKCAP 4A27 [AMF-CAF-D2F-DDF-MIF-NHF-OHF-OSF-RDF]

Birth Date: 11-06-2024 · Cow +*21126654 · Tattoo: 4A27

*Connealy Clarity
+*Poss Winchester
20060473 +*Poss Blueblood 6502
#*G A R Home Town
+*Gabriel Blackcap 2008
20266152 +*Dean's Blackcap F121

#Cherry Creek Land Grant
*Breshie of Conanga 6988
Poss Easy Impact 0119
Poss Blueblood 920
#+*G A R Ashland
+*Chair Rock Sure Fire 6095
#*Jindra Acclaim
+*Dean's Blackcap C139

$M	+66
$W	+87
$B	+280
$C	+429

CED	BW	WW	YW	SC	Claw	Angle	PAP
+10	+1.4	+83	+162	+1.11	+.41	+.41	-1.07

HP	Milk	Teat	UDDR	FL	$EN	CW	Marb	RE	Fat
+11.5	+33	+.38	+.27	+.96	-31	+98	+1.87	+1.09	+.012

CED	BW	WW	YW	DMI	YH	SC	DOC	HP	CEM	MILK	MW	MH	CW	MRB	RE	FAT	TND	PAP	CLW	ANGL	HS
51	62	34	2	62	22	27	22	49	76	20	37	23	2	2	17	49	41	9	16	26	26

The Number 1 $C female in the breed sired by POSS Winchester with her unique combination of CED, YW, and PAP, that stems from a dam that combines GAR Home Town and the $36,000 Stonewall Ridge donor Blackcap F121. You have to appreciate the elite performance, the elite calving ease, the elite foot scores, the elite PAP and elite carcass merit in this female. She sells bred on 2/13/2026 to RHI Satisfaction.

8 KF RUBY OF TIFFANY 4517

Birth Date: 09-03-2024 · Cow +*21060177 · Tattoo: 4517

#*G A R Home Town
+*Crouch Congress
20163340 *CAV Lady Unanimous 2145-5214
#*Bar R Jet Black 5063
+*KF Ruby of Tiffany 9514
19520148 +*T B A Ruby of Tiffany 1157

#+*G A R Ashland
+*Chair Rock Sure Fire 6095
#*Vision Unanimous 1418
+*RB Lady Sterling 890-2145
#*Connealy Black Granite
Bar R Iris Anita 0113
#+*PA Power Tool 9108
*T B A Ruby of Tiffany 801

$M	+46
$W	+91
$B	+203
$C	+309

CED	BW	WW	YW	SC	Claw	Angle	PAP
+0	+3.0	+91	+162	+.42	+.44	+.42	-1.34

HP	Milk	Teat	UDDR	FL	$EN	CW	Marb	RE	Fat
+6.6	+31	+.11	+.31	+.96	-35	+83	+1.03	+1.19	+0

CED	BW	WW	YW	DMI	YH	SC	DOC	HP	CEM	MILK	MW	MH	CW	MRB	RE	FAT	TND	PAP	CLW	ANGL	HS
81	59	38	16	94	71	90	41	100	43	37	68	65	14	38	22	34	65	10	23	14	17

Check out the massive growth curve on this Congress daughter that is a direct daughter of the massive made, super attractive powerhouse donor KF Ruby of Tiffany 9514. This female is chock full of performance on paper and on the hoof. She is big backed, massive middled and still maintains an elegant front end. She sells bred on 12/2/2025 to GAR Diligent.

K C F MISS PLUS F774 - $16,000 DAM OF LOT 9

LOT 9

9 KF PATRICIA 4519

Birth Date: 09-04-2024 · Cow +*21076225 · Tattoo: 4519

*EXAR Verified 2511	+*HPCA Veracious	#*Mill Brae Identified 4031	
20562436	+*ACC Rowena 7511	+*H P C A Sunrise A246	
HD 50K		#+*EXAR Stud 4658B	
	#*Connealy Confidence Plus	+*DCF Rowena 4767	$M +64
+*K C F Miss Plus F774		#+*Connealy Confidence 0100	$W +91
19394868	*Thomas Patricia 9705	Elbanna of Conanga 1209	$B +239
		#*S S Objective T510 0T26	$C +374
		+Thomas Patricia 71138	

CED	BW	WW	YW	SC	Claw	Angle	PAP
+7	+1.8	+83	+138	+.49	+.50	+.40	+2.88

HP	Milk	Teat	UDDR	FL	$EN	CW	Marb	RE	Fat
+8.2	+29	+.77	+.55	+.91	-19	+86	+1.27	+1.44	+.046

CED	BW	WW	YW	DMI	YH	SC	DOC	HP	CEM	MILK	MW	MH	CW	MRB	RE	FAT	TND	PAP	CLW	ANGL	HS
67	69	14	42	44	63	70	88	94	43	45	66	40	4	7	4	77	100	91	54	20	78

A super complete, ultra balanced female by the deceased $25,000 EXAR Verified and a direct daughter of the $16,000 selection of Schafer Farms in the 2023 sale, who is a maternal sister to the $235,000 KCF Bennet Citation and KCF Bennet Summation, anchored by the legendary Knoll Crest donor, Thomas Patricia 9705. She sells bred 12/2/2025 to RHI Satisfaction.

10 KF RITA 4546

Birth Date: 10-04-2024 · Cow *21058933 · Tattoo: 4546

*EXAR Verified 2511	+*HPCA Veracious	#*Mill Brae Identified 4031	
20562436	+*ACC Rowena 7511	+*H P C A Sunrise A246	
HD 50K		#+*EXAR Stud 4658B	
	*SG Salvation	+*DCF Rowena 4767	$M +51
+*CoX Rita 1531		#+*Baldridge Alternative E125	$W +80
20177093	+*FF Rita 8M73 of 3R30 Magic	+*MGR JP Rita 7037	$B +235
		#*Byergo Black Magic 3348	$C +356
		+*FF Rita 3R30 of 9Q23 5M2	

CED	BW	WW	YW	SC	Claw	Angle	PAP
+8	+1.4	+89	+157	+.98	+.52	+.47	-.13

HP	Milk	Teat	UDDR	FL	$EN	CW	Marb	RE	Fat
+12.4	+20	+.39	+.43	+.89	-35	+80	+1.44	+1.04	+.004

CED	BW	WW	YW	DMI	YH	SC	DOC	HP	CEM	MILK	MW	MH	CW	MRB	RE	FAT	TND	PAP	CLW	ANGL	HS
31	45	13	8	74	21	21	15	57	44	94	13	9	10	14	16	27	52	28	59	20	80

Check out the combination of curve bending growth and marbling on this female by the deceased $25,000 EXAR Verified and a direct daughter of the $12,000 Cox Rita 1531, who traces back to the legendary multimillion-dollar producer FF Rita 3R30. This female possesses 17 different traits in the top 20% of the breed. She sells bred on 12/3/2025 to GAR Diligent.

COX RITA 1531 - $12,000 DAM OF LOT 10

LOT 10

11 KF QUEEN 4545

Birth Date: 10-02-2024 · Cow *21058932 · Tattoo: 4545

*EXAR Verified 2511	+*HPCA Veracious
20562436	+*ACC Rowena 7511
HD50K	*DB Iconic G95
*EXAR Queen 2036	#*Mill Brae Identified 4031
20280866	*Wilks Queen 8441
	+*H P C A Sunrise A246
	#+*EXAR Stud 4658B
	+*DCF Rowena 4767
	#*Musgrave 316 Stunner
	*DB Ms Discovery D13
	#*EXAR Monumental 6056B
	+*Wilks Queen 5124

$M	+46
$W	+79
$B	+222
$C	+334

CED	BW	WW	YW	SC	Claw	Angle	PAP
+15	-1.1	+70	+120	+.64	+.52	+.61	+.62

HP	Milk	Teat	UDDR	FL	$EN	CW	Marb	RE	Fat
+6.6	+28	+.66	+.62	+.92	-12	+70	+1.40	+1.29	+.074

CED	BW	WW	YW	DMI	YH	SC	DOC	HP	CEM	MILK	MW	MH	CW	MRB	RE	FAT	TND	PAP	CLW	ANGL	HS
11	9	86	80	32	97	73	77	99	67	60	91	96	48	6	7	95	69	25	57	92	77

A big-time calving ease, big-time marbling female by the deceased $25,000 EXAR Verified and from a dam that combines Iconic and the Pathfinder sire EXAR Monumental. This female is super efficient and still maintains elite performance across the board. She sells bred on 12/2/2025 to RHI Satisfaction.

12 KF DAISY 4549

Birth Date: 10-16-2024 · Cow *21169262 · Tattoo: 4549

*EXAR Verified 2511	+*HPCA Veracious
20562436	+*ACC Rowena 7511
HD50K	#+*ACC Ascension 7014
*KF Daisy 2122	#*Mill Brae Identified 4031
20429914	KF Daisy 6200
	+*H P C A Sunrise A246
	#+*EXAR Stud 4658B
	+*DCF Rowena 4767
	#+*Basin Payweight 1682
	+*CoX Y03s Rita 4192
	*MCC Essential 4069
	Plattemere Daisy 422

$M	+39
$W	+78
$B	+210
$C	+311

CED	BW	WW	YW	SC	Claw	Angle	PAP
+11	-.1	+82	+150	+1.25	+.56	+.52	+.52

HP	Milk	Teat	UDDR	FL	$EN	CW	Marb	RE	Fat
+10.4	+25	+.37	+.47	+.94	-38	+73	+1.22	+.79	+.033

CED	BW	WW	YW	DMI	YH	SC	DOC	HP	CEM	MILK	MW	MH	CW	MRB	RE	FAT	TND	PAP	CLW	ANGL	HS
19	9	22	7	68	17	11	77	82	57	44	14	6	11	13	21	61	60	34	69	70	98

A double digit calving ease female by the deceased $25,000 EXAR Verified and from a dam that combines the Pathfinder sire ACC Ascension and Weigh Up. You have to appreciate the combination of CED, YW, and Marb on this female and the 17 different traits in the top 20% of the breed. She sells bred on 12/3/2025 to GAR Diligent.

14 KF RITA 4533

Birth Date: 09-10-2024 · Cow +*21058923 · Tattoo: 4533

*EXAR Verified 2511	+*HPCA Veracious
20562436	+*ACC Rowena 7511
HD50K	*SG Salvation
+*CoX Rita 1531	#*Mill Brae Identified 4031
20177093	+*FF Rita 8M73 of 3R30 Magic
	+*H P C A Sunrise A246
	#+*EXAR Stud 4658B
	+*DCF Rowena 4767
	#+*Baldridge Alternative E125
	+*MGR JP Rita 7037
	#*Byergo Black Magic 3348
	+*FF Rita 3R30 of 9Q23 5M2

$M	+50
$W	+65
$B	+222
$C	+338

CED	BW	WW	YW	SC	Claw	Angle	PAP
+4	+2.1	+72	+129	+1.22	+.44	+.55	+2.46

HP	Milk	Teat	UDDR	FL	$EN	CW	Marb	RE	Fat
+11.9	+23	+.37	+.45	+.93	-17	+74	+1.13	+1.19	+.050

CED	BW	WW	YW	DMI	YH	SC	DOC	HP	CEM	MILK	MW	MH	CW	MRB	RE	FAT	TND	PAP	CLW	ANGL	HS
17	13	85	76	18	71	34	84	42	54	74	79	56	63	29	11	85	51	88	46	89	87

A long spined, super balanced female by the $25,000 deceased EXAR Verified and a direct daughter of the $12,000 Cox Rita 1531, who traces back to the legendary multimillion-dollar producer FF Rita 3R30. You have to appreciate the combination of performance and $EN in this female. She sells bred on 12/2/2025 to RHI Satisfaction.

13 KF QUEENIE 4547

Birth Date: 10-09-2024 · Cow *21169261 · Tattoo: 4547

*EXAR Verified 2511	+*HPCA Veracious
20562436	+*ACC Rowena 7511
HD50K	*Shaver Imperial
*KF Queenie 2169	#*Mill Brae Identified 4031
20429956	*KF Queenie 0265
	+*H P C A Sunrise A246
	#+*EXAR Stud 4658B
	+*DCF Rowena 4767
	#*Connealy Emerald
	*Shaverside Miss Pride 132A
	+*Stevenson Declaration 70748
	KF Queenie 7156

$M	+55
$W	+77
$B	+203
$C	+318

CED	BW	WW	YW	SC	Claw	Angle	PAP
+4	+1.3	+82	+148	+.88	+.54	+.54	+.98

HP	Milk	Teat	UDDR	FL	$EN	CW	Marb	RE	Fat
+10.9	+23	+.73	+.72	+.97	-27	+71	+1.03	+1.18	-.002

CED	BW	WW	YW	DMI	YH	SC	DOC	HP	CEM	MILK	MW	MH	CW	MRB	RE	FAT	TND	PAP	CLW	ANGL	HS
50	46	16	5	86	25	33	52	74	23	55	17	14	9	32	2	7	53	47	83	79	42

A super balanced, very complete female by the $25,000 deceased EXAR Verified and from a dam that combines the outcross sire Shavers Imperial and the former herd sire here Stevenson Declaration. This female is massive middled and powerfully constructed with a sweet front end. She sells bred on 12/2/2025 to GAR Diligent.

15 KF BLACKBIRD 4544

Birth Date: 09-30-2024 · Cow *21058931 · Tattoo: 4544

+*HPCA Veracious
***EXAR Verified 2511**
20562436 +*ACC Rowena 7511
HD50K +*BJ Surpass
***KF Blackbird 2214**
20429998 *KF Blackbird 0169

#*Mill Brae Identified 4031
+*H P C A Sunrise A246
#+*EXAR Stud 4658B
+*DCF Rowena 4767
#+*TEX Playbook 5437
+*BJ Prophet 5275
KF Traction 5111
KF Blackbird 6152

$M	+37
$W	+76
$B	+196
$C	+291

CED	BW	WW	YW	SC	Claw	Angle	PAP
+9	+1.0	+75	+130	+.80	+.61	+.48	+.48

HP	Milk	Teat	UDDR	FL	$EN	CW	Marb	RE	Fat
+6.3	+25	+.25	+.24	+.95	-18	+63	+.98	+1.15	-.024

CED	BW	WW	YW	DMI	YH	SC	DOC	HP	CEM	MILK	MW	MH	CW	MRB	RE	FAT	TND	PAP	CLW	ANGL	HS
8	12	35	52	34	89	59	72	99	33	52	64	60	30	21	15	8	55	53	98	67	52

A super complete, super balanced female by the $25,000 deceased EXAR Verified and from a dam that combines BJ Surpass and JMB Traction. Check out the added ribeye on this female along with explosive early growth and added efficiency. She sells bred on 12/6/2025 to RHI Satisfaction.

16 KF FOREVER LADY 4541

Birth Date: 09-24-2024 · Cow *21058928 · Tattoo: 4541

+*HPCA Veracious
***EXAR Verified 2511**
20562436 +*ACC Rowena 7511
HD50K +*KF No Doubt 0257
***KF Forever Lady 2217**
20430001 +*KF Forever Lady 0240

#*Mill Brae Identified 4031
+*H P C A Sunrise A246
#+*EXAR Stud 4658B
+*DCF Rowena 4767
#+*Hoover No Doubt
*Thomas Queen Mother 5009
#*Jindra Acclaim
*BAF Forever Lady 1080

$M	+56
$W	+74
$B	+189
$C	+301

CED	BW	WW	YW	SC	Claw	Angle	PAP
+14	-.7	+72	+134	+.49	+.57	+.50	+.74

HP	Milk	Teat	UDDR	FL	$EN	CW	Marb	RE	Fat
+11.8	+26	+.35	+.40	+.96	-17	+59	+1.07	+.86	+.029

CED	BW	WW	YW	DMI	YH	SC	DOC	HP	CEM	MILK	MW	MH	CW	MRB	RE	FAT	TND	PAP	CLW	ANGL	HS
2	3	34	9	55	29	86	91	53	5	66	42	20	26	12	35	60	27	35	90	62	31

A double digit calving ease female by the $25,000 deceased EXAR Verified and from a dam that combines the two Pathfinder sires No Doubt and Jindra Acclaim. You have to appreciate the combination of CED, growth, $EN and marbling in one super complete package. She sells bred on 12/2/2025 to RHI Satisfaction.

17 KF BARBARA 4537

Birth Date: 09-14-2024 · Cow *21058925 · Tattoo: 4537

+*HPCA Veracious
***EXAR Verified 2511**
20562436 +*ACC Rowena 7511
HD50K #*EXAR Monumental 6056B
+*KF Barbara 2528
20452368 +*KF Barbara 7252

#*Mill Brae Identified 4031
+*H P C A Sunrise A246
#+*EXAR Stud 4658B
+*DCF Rowena 4767
#3F Epic 4631
*FWY 7008 of C085 4029
#*S Whitlock 179
+*Deer Valley Barbara 2769

$M	+54
$W	+83
$B	+188
$C	+298

CED	BW	WW	YW	SC	Claw	Angle	PAP
+9	+.4	+80	+139	+1.11	+.55	+.51	+2.11

HP	Milk	Teat	UDDR	FL	$EN	CW	Marb	RE	Fat
+9.8	+26	+.34	+.48	+.96	-23	+69	+.98	+1.06	-.022

CED	BW	WW	YW	DMI	YH	SC	DOC	HP	CEM	MILK	MW	MH	CW	MRB	RE	FAT	TND	PAP	CLW	ANGL	HS
13	10	34	57	82	62	16	49	76	29	49	53	60	24	32	10	14	95	73	86	61	13

A bigger ribeye, high growth female by the $25,000 deceased EXAR Verified and from a dam that combines the two Pathfinder sires Monumental and Whitlock. You have to appreciate the balance in carcass merit this female possesses. Best news yet, she sells bred on 12/3/2025 to RHI Satisfaction.

18 KF RUBY OF TIFFANY 4534

Birth Date: 09-10-2024 · Cow +*21058922 · Tattoo: 4534

+*G A R Prophet K263
+*Beal Breakthrough
19829112 *H P C A Sure Fire S6
HD50K +*K C F Bennett Leverage
***KF Ruby of Tiffany 9148**
19699518 +*KF Ruby of Tiffany 683

#+*G A R Prophet
+*Chair Rock 5050 G A R 1131
#+*G A R Sure Fire
+*H P C A Ingenuity A372
#+*Basin Payweight 1682
+*K C F Miss Consensus Y318
#*Plattemere Weigh Up K360
+*T B A Ruby of Tiffany 1157

$M	+77
$W	+87
$B	+205
$C	+343

CED	BW	WW	YW	SC	Claw	Angle	PAP
+12	-.5	+85	+151	+.02	+.52	+.46	+3.38

HP	Milk	Teat	UDDR	FL	$EN	CW	Marb	RE	Fat
+9.7	+23	+.71	+.62	+.99	-16	+68	+1.55	+.63	+.040

CED	BW	WW	YW	DMI	YH	SC	DOC	HP	CEM	MILK	MW	MH	CW	MRB	RE	FAT	TND	PAP	CLW	ANGL	HS
15	20	27	28	76	38	68	73	51	18	69	78	49	18	2	68	74	88	81	56	40	33

A double digit calving ease Breakthrough daughter that stems from a dam that combines a Payweight 1682 son and the Pathfinder sire Weigh Up. Check out the explosive growth curve, elite marbling and elite maternal traits on this female. She sells bred on 1/9/2026 to GAR Diligent.

Females

19A KF QUEEN W 4522

Birth Date: 09-05-2024 · Cow +*21060179 · Tattoo: 4522

*SG Salvation 19559741	#+*Baldridge Alternative E125	Poss Easy Impact 0119	
	+*MGR JP Rita 7037	Baldridge Blackbird A030	
HD 50K	#*Plattemere Weigh Up K360	#+*Basin Payweight 1682	
KF Queen W 7196 18889303	Plattemere Queen W 952	*MGR Rita 2145	$M +71
		#*Sitz Upward 307R	$W +75
		#Barbara of Plattemere 337	$B +195
		#*Mytty In Focus	$C +324
		Plattemere Queen W 887	

CED	BW	WW	YW	SC	Claw	Angle	PAP
+7	+2.6	+80	+134	+.24	+.50	+.47	+2.68

HP	Milk	Teat	UDDR	FL	$EN	CW	Marb	RE	Fat
+11.5	+22	+.30	+.35	+.98	-14	+77	+.83	+.79	+.034

CED	BW	WW	YW	DMI	YH	SC	DOC	HP	CEM	MILK	MW	MH	CW	MRB	RE	FAT	TND	PAP	CLW	ANGL	HS
31	70	27	43	36	45	64	31	52	23	86	43	40	34	44	68	81	88	89	67	45	96

A super attractive, very balanced Salvation daughter that is a direct daughter of the longtime donor here, KF Queen W 7196, who is the product of combining the two legendary Pathfinder sires Weigh Up and Mytty In Focus. Check out the massive hip and hind leg on this female. She sells bred on 12/2/2025 to RHI Satisfaction

19C KF QUEEN W 4513

Birth Date: 08-31-2024 · Cow +*21060176 · Tattoo: 4513

*SG Salvation 19559741	#+*Baldridge Alternative E125	Poss Easy Impact 0119	
	+*MGR JP Rita 7037	Baldridge Blackbird A030	
HD 50K	#*Plattemere Weigh Up K360	#+*Basin Payweight 1682	
KF Queen W 7196 18889303	Plattemere Queen W 952	*MGR Rita 2145	$M +33
		#*Sitz Upward 307R	$W +68
		#Barbara of Plattemere 337	$B +200
		#*Mytty In Focus	$C +292
		Plattemere Queen W 887	

CED	BW	WW	YW	SC	Claw	Angle	PAP
-1	+3.4	+94	+154	+.82	+.52	+.47	+3.76

HP	Milk	Teat	UDDR	FL	$EN	CW	Marb	RE	Fat
+10.0	+10	+.50	+.61	+.87	-26	+79	+.86	+.90	-.003

CED	BW	WW	YW	DMI	YH	SC	DOC	HP	CEM	MILK	MW	MH	CW	MRB	RE	FAT	TND	PAP	CLW	ANGL	HS
67	58	6	25	72	31	24	89	73	95	100	11	5	18	30	29	50	99	95	72	51	96

We may have saved the most complete, biggest bodied and neatest necked one for last of the bred heifers. Check out the massive growth curve in this Salvation daughter that is a direct daughter of the longtime donor here, KF Queen W 7196. This super attractive long spined, deep bodies, elegant fronted female possesses a massive growth curve and still maintains a balanced set of carcass data. She sells bred on 12/2/2025 to GAR Diligent.

19B KF QUEEN W 4525

Birth Date: 09-07-2024 · Cow +*21060183 · Tattoo: 4525

*SG Salvation 19559741	#+*Baldridge Alternative E125	Poss Easy Impact 0119	
	+*MGR JP Rita 7037	Baldridge Blackbird A030	
HD 50K	#*Plattemere Weigh Up K360	#+*Basin Payweight 1682	
KF Queen W 7196 18889303	Plattemere Queen W 952	*MGR Rita 2145	$M +36
		#*Sitz Upward 307R	$W +65
		#Barbara of Plattemere 337	$B +185
		#*Mytty In Focus	$C +276
		Plattemere Queen W 887	

CED	BW	WW	YW	SC	Claw	Angle	PAP
-1	+3.1	+86	+145	+.51	+.54	+.53	+2.04

HP	Milk	Teat	UDDR	FL	$EN	CW	Marb	RE	Fat
+8.9	+14	+.40	+.50	+.94	-27	+68	+.98	+.59	+.056

CED	BW	WW	YW	DMI	YH	SC	DOC	HP	CEM	MILK	MW	MH	CW	MRB	RE	FAT	TND	PAP	CLW	ANGL	HS
76	73	16	19	65	81	68	22	80	76	99	17	46	31	33	74	93	90	67	67	73	91

The second of three flush sisters that are by Salvation and directly from the longtime donor here, KF Queen W 7196, who is the product of combining the two legendary Pathfinder sires Weigh Up and Mytty In Focus. There is power in the blood here, folks. She sells bred on 12/3/2025 to GAR Diligent.

The Bulls

18-Month-Old Bulls

4 SONS QUEENIE 2H96 - DAM OF LOT 20

LOT 20

LOT 20 — KF LIFELINE 4524

Birth Date: 09-07-2024 · Bull +*21060154 · Tattoo: 4524

*SG Salvation
+*EXAR Lifeline 2621B
20259466 +*2 Bar GAdvance 5134
HD50K #*GB Fireball 672
***4 Sons Queenie 2H96**
19888907 +*4 Sons Queenie E136
#+*Baldridge Alternative E125
+*MGR JP Rita 7037
*G A R Advance
+*2 Bar Cash 3483
+*G A R Sure Fire 6404
*GB Anticipation 432
#+*Quaker Hill Rampage 0A36
+*Dean's Queenie Y126

$M	+71
$W	+75
$B	+245
$C	+389

CED	BW	WW	YW	SC	Claw	Angle	PAP	HS
+7	+2.0	+76	+125	+.41	+.39	+.41	+2.14	+.36

HP	Milk	Teat	UDDR	FL	$EN	CW	Marb	RE	Fat
+9.7	+22	+.29	+.28	+.91	-6	+74	+1.62	+1.31	+0

BW	Adj. WW	Adj. YW	Adj. Scn Wt	Adj. %IMF	%IMF Ratio	Adj. REA	REA Ratio	Adj. Rib Fat	Rib Fat Ratio	Adj. Rump Fat	Rump Fat Ratio
72	585	N/A	N/A	N/A	N/A	N/A	N/A	N/A	N/A	N/A	N/A

CED	BW	WW	YW	DMI	YH	SC	DOC	HP	CEM	MILK	MW	MH	CW	MRB	RE	FAT	TND	PAP	CLW	ANGL	HS
43	70	37	47	37	43	85	14	71	14	77	57	47	10	5	3	33	74	64	13	28	22

LOT 21A — KF STATESMAN 4514

Birth Date: 08-31-2024 · Bull +*21060223 · Tattoo: 4514

#*Tehama Patriarch F028
***Virginia Tech Statesman**
20085208 +*Vpi 310A Rita 9G6 Et
HD50K #*K C F Bennett TheRock A473
+*K C F Miss Rock G711
19745901 *Thomas Patricia 9705
#*S S Niagara Z29
Tehama Elite Blackbird D826
#*Ellingson Homestead 6030
AED Rita 310A
#*K C F Bennett Southside
+K C F Miss Protege W148
#*S S Objective T510 0T26
+Thomas Patricia 71138

$M	+62
$W	+81
$B	+194
$C	+314

CED	BW	WW	YW	SC	Claw	Angle	PAP	HS
+7	+1.5	+87	+162	+1.17	+.61	+.70	+.85	+.30

HP	Milk	Teat	UDDR	FL	$EN	CW	Marb	RE	Fat
+14.2	+23	+.54	+.43	+1.01	-28	+76	+1.14	+.69	+.068

BW	Adj. WW	Adj. YW	Adj. Scn Wt	Adj. %IMF	%IMF Ratio	Adj. REA	REA Ratio	Adj. Rib Fat	Rib Fat Ratio	Adj. Rump Fat	Rump Fat Ratio
76	621	N/A	N/A	N/A	N/A	N/A	N/A	N/A	N/A	N/A	N/A

CED	BW	WW	YW	DMI	YH	SC	DOC	HP	CEM	MILK	MW	MH	CW	MRB	RE	FAT	TND	PAP	CLW	ANGL	HS
12	22	24	12	99	51	29	66	6	15	74	45	42	13	12	85	100	67	58	78	99	20

LOT 21A

18-Month-Old Bulls

Lot 21B — KF STATESMAN 4516

Birth Date: 09-02-2024 · Bull +*21060224 · Tattoo: 4516

#*Tehama Patriarch F028
***Virginia Tech Statesman**
20085208 +*Vpi 310A Rita 9G6 Et
HO50K
#*K C F Bennett TheRock A473
+*K C F Miss Rock G711
19745901 *Thomas Patricia 9705

#*S S Niagara Z29
Tehama Elite Blackbird D826
#*Ellingson Homestead 6030
AED Rita 310A
#*K C F Bennett Southside
+K C F Miss Protege W148
#*S S Objective T510 0T26
+Thomas Patricia 71138

$M	+53
$W	+81
$B	+189
$C	+298

CED	BW	WW	YW	SC	Claw	Angle	PAP	HS
+6	+1.3	+81	+153	+1.38	+.52	+.55	+1.17	+.45

HP	Milk	Teat	UDDR	FL	$EN	CW	Marb	RE	Fat
+10.8	+27	+.62	+.49	+.89	-23	+76	+1.02	+1.06	+.080

BW	Adj. WW	Adj. YW	Adj. Scn Wt	Adj. %IMF	%IMF Ratio	Adj. REA	REA Ratio	Adj. Rib Fat	Rib Fat Ratio	Adj. Rump Fat	Rump Fat Ratio
80	723	N/A	N/A	N/A	N/A	N/A	N/A	N/A	N/A	N/A	N/A

CED	BW	WW	YW	DMI	YH	SC	DOC	HP	CEM	MILK	MW	MH	CW	MRB	RE	FAT	TND	PAP	CLW	ANGL	HS
28	29	18	10	100	78	32	78	43	35	49	59	57	7	30	6	100	62	58	55	86	37

Lot 21E — KF STATESMAN 4520

Birth Date: 09-04-2024 · Bull +*21060225 · Tattoo: 4520

#*Tehama Patriarch F028
***Virginia Tech Statesman**
20085208 +*Vpi 310A Rita 9G6 Et
HO50K
#*K C F Bennett TheRock A473
+*K C F Miss Rock G711
19745901 *Thomas Patricia 9705

#*S S Niagara Z29
Tehama Elite Blackbird D826
#*Ellingson Homestead 6030
AED Rita 310A
#*K C F Bennett Southside
+K C F Miss Protege W148
#*S S Objective T510 0T26
+Thomas Patricia 71138

$M	+76
$W	+80
$B	+213
$C	+352

CED	BW	WW	YW	SC	Claw	Angle	PAP	HS
+9	-.7	+74	+136	+1.30	+.60	+.59	-.74	+.22

HP	Milk	Teat	UDDR	FL	$EN	CW	Marb	RE	Fat
+15.6	+29	+.80	+.55	+1.02	-21	+68	+1.68	+.55	+.065

BW	Adj. WW	Adj. YW	Adj. Scn Wt	Adj. %IMF	%IMF Ratio	Adj. REA	REA Ratio	Adj. Rib Fat	Rib Fat Ratio	Adj. Rump Fat	Rump Fat Ratio
72	659	N/A	N/A	N/A	N/A	N/A	N/A	N/A	N/A	N/A	N/A

CED	BW	WW	YW	DMI	YH	SC	DOC	HP	CEM	MILK	MW	MH	CW	MRB	RE	FAT	TND	PAP	CLW	ANGL	HS
10	8	61	41	92	90	48	64	2	35	46	84	90	30	5	66	98	67	13	75	92	3

Lot 21C — KF STATESMAN 4527

Birth Date: 09-08-2024 · Bull +*21060227 · Tattoo: 4527

#*Tehama Patriarch F028
***Virginia Tech Statesman**
20085208 +*Vpi 310A Rita 9G6 Et
HO50K
#*K C F Bennett TheRock A473
+*K C F Miss Rock G711
19745901 *Thomas Patricia 9705

#*S S Niagara Z29
Tehama Elite Blackbird D826
#*Ellingson Homestead 6030
AED Rita 310A
#*K C F Bennett Southside
+K C F Miss Protege W148
#*S S Objective T510 0T26
+Thomas Patricia 71138

$M	+47
$W	+84
$B	+215
$C	+326

CED	BW	WW	YW	SC	Claw	Angle	PAP	HS
+0	+3.0	+90	+171	+.37	+.59	+.53	+.36	+.74

HP	Milk	Teat	UDDR	FL	$EN	CW	Marb	RE	Fat
+14.6	+33	+.69	+.50	+.96	-53	+89	+1.38	+.54	+.076

BW	Adj. WW	Adj. YW	Adj. Scn Wt	Adj. %IMF	%IMF Ratio	Adj. REA	REA Ratio	Adj. Rib Fat	Rib Fat Ratio	Adj. Rump Fat	Rump Fat Ratio
77	676	N/A	N/A	N/A	N/A	N/A	N/A	N/A	N/A	N/A	N/A

CED	BW	WW	YW	DMI	YH	SC	DOC	HP	CEM	MILK	MW	MH	CW	MRB	RE	FAT	TND	PAP	CLW	ANGL	HS
47	21	44	14	96	37	83	76	7	2	22	32	17	23	3	79	99	57	38	60	57	84

Lot 22 — KF STATESMAN 4539

Birth Date: 09-16-2024 · Bull +*21060235 · Tattoo: 4539

#*Tehama Patriarch F028
***Virginia Tech Statesman**
20085208 +*Vpi 310A Rita 9G6 Et
HO50K
#+*K C F Bennett Fortress
***KF Queenie 8120**
19408698 KF Queenie 6228

#*S S Niagara Z29
Tehama Elite Blackbird D826
#*Ellingson Homestead 6030
AED Rita 310A
#*Connealy Consensus
*Thomas Patricia 9705
#*EF Complement 8088
#Plattemere Queenie 932

$M	+52
$W	+77
$B	+179
$C	+284

CED	BW	WW	YW	SC	Claw	Angle	PAP	HS
+3	+3.2	+93	+170	+.96	+.53	+.43	-.06	+.38

HP	Milk	Teat	UDDR	FL	$EN	CW	Marb	RE	Fat
+12.6	+21	+.27	+.21	+.95	-36	+67	+1.03	+.73	+.031

BW	Adj. WW	Adj. YW	Adj. Scn Wt	Adj. %IMF	%IMF Ratio	Adj. REA	REA Ratio	Adj. Rib Fat	Rib Fat Ratio	Adj. Rump Fat	Rump Fat Ratio
76	682	N/A	N/A	N/A	N/A	N/A	N/A	N/A	N/A	N/A	N/A

CED	BW	WW	YW	DMI	YH	SC	DOC	HP	CEM	MILK	MW	MH	CW	MRB	RE	FAT	TND	PAP	CLW	ANGL	HS
88	92	2	1	99	2	17	64	23	14	78	5	1	5	13	19	78	28	18	45	26	28

Lot 21D — KF STATESMAN 4530

Birth Date: 09-08-2024 · Bull +*21060228 · Tattoo: 4530

#*Tehama Patriarch F028
***Virginia Tech Statesman**
20085208 +*Vpi 310A Rita 9G6 Et
HO50K
#*K C F Bennett TheRock A473
+*K C F Miss Rock G711
19745901 *Thomas Patricia 9705

#*S S Niagara Z29
Tehama Elite Blackbird D826
#*Ellingson Homestead 6030
AED Rita 310A
#*K C F Bennett Southside
+K C F Miss Protege W148
#*S S Objective T510 0T26
+Thomas Patricia 71138

$M	+77
$W	+88
$B	+215
$C	+356

CED	BW	WW	YW	SC	Claw	Angle	PAP	HS
+12	+.8	+78	+146	+1.34	+.57	+.53	-.20	+.42

HP	Milk	Teat	UDDR	FL	$EN	CW	Marb	RE	Fat
+15.0	+35	+.73	+.56	+.99	-23	+84	+1.04	+.84	+.075

BW	Adj. WW	Adj. YW	Adj. Scn Wt	Adj. %IMF	%IMF Ratio	Adj. REA	REA Ratio	Adj. Rib Fat	Rib Fat Ratio	Adj. Rump Fat	Rump Fat Ratio
72	672	N/A	N/A	N/A	N/A	N/A	N/A	N/A	N/A	N/A	N/A

CED	BW	WW	YW	DMI	YH	SC	DOC	HP	CEM	MILK	MW	MH	CW	MRB	RE	FAT	TND	PAP	CLW	ANGL	HS
20	41	35	6	90	22	33	86	1	32	11	56	15	4	25	38	99	46	39	92	94	21

18-Month-Old Bulls

24 KF SALVATION 4523

Birth Date: 09-06-2024 · Bull +*21060181 · Tattoo: 4523

*SG Salvation 19559741	#+*Baldridge Alternative E125	Poss Easy Impact 0119	
		Baldridge Blackbird A030	
	+*MGR JP Rita 7037	#+*Basin Payweight 1682	
		*MGR Rita 2145	
HD 50K	#*Plattemere Weigh Up K360	#*Sitz Upward 307R	
KF Queen W 7196 18889303	Plattemere Queen W 952	#Barbara of Plattemere 337	
		#*Mytty In Focus	
		Plattemere Queen W 887	

$M	+70
$W	+74
$B	+178
$C	+301

CED	BW	WW	YW	SC	Claw	Angle	PAP	HS
+2	+1.6	+77	+133	+.87	+.60	+.53	+1.16	+1.09

HP	Milk	Teat	UDDR	FL	$EN	CW	Marb	RE	Fat
+10.1	+21	+.50	+.54	+1.02	-8	+63	+.81	+.76	+.028

BW	Adj. WW	Adj. YW	Adj. Scn Wt	Adj. %IMF	%IMF Ratio	Adj. REA	REA Ratio	Adj. Rib Fat	Rib Fat Ratio	Adj. Rump Fat	Rump Fat Ratio
73	604	N/A	N/A	N/A	N/A	N/A	N/A	N/A	N/A	N/A	N/A

CED	BW	WW	YW	DMI	YH	SC	DOC	HP	CEM	MILK	MW	MH	CW	MRB	RE	FAT	TND	PAP	CLW	ANGL	HS
69	68	27	18	46	50	34	20	62	80	89	50	41	47	50	68	82	100	55	89	59	100

23A KF CONGRESS 4515

Birth Date: 09-01-2024 · Bull +*21060173 · Tattoo: 4515

+*Crouch Congress 20163340	#*G A R Home Town	#+*G A R Ashland	
	*CAV Lady Unanimous 2145-5214	+*Chair Rock Sure Fire 6095	
		#*Vision Unanimous 1418	
HD 50K	#*Bar R Jet Black 5063	+*RB Lady Sterling 890-2145	
+*KF Ruby of Tiffany 9514 19520148	+*T B A Ruby of Tiffany 1157	#*Connealy Black Granite	
		Bar R Iris Anita 0113	
		#+*PA Power Tool 9108	
		*T B A Ruby of Tiffany 801	

$M	+66
$W	+87
$B	+205
$C	+332

CED	BW	WW	YW	SC	Claw	Angle	PAP	HS
+6	+1.9	+89	+151	-.30	+.47	+.44	-1.83	+.30

HP	Milk	Teat	UDDR	FL	$EN	CW	Marb	RE	Fat
+10.2	+23	+.55	+.60	+.98	-27	+78	+1.13	+1.04	+.017

BW	Adj. WW	Adj. YW	Adj. Scn Wt	Adj. %IMF	%IMF Ratio	Adj. REA	REA Ratio	Adj. Rib Fat	Rib Fat Ratio	Adj. Rump Fat	Rump Fat Ratio
74	786	N/A	N/A	N/A	N/A	N/A	N/A	N/A	N/A	N/A	N/A

CED	BW	WW	YW	DMI	YH	SC	DOC	HP	CEM	MILK	MW	MH	CW	MRB	RE	FAT	TND	PAP	CLW	ANGL	HS
17	15	46	52	88	74	100	23	71	72	77	54	81	20	24	25	42	11	4	32	40	22

23B KF CONGRESS 4521

Birth Date: 09-05-2024 · Bull +*21060178 · Tattoo: 4521

+*Crouch Congress 20163340	#*G A R Home Town	#+*G A R Ashland	
	*CAV Lady Unanimous 2145-5214	+*Chair Rock Sure Fire 6095	
		#*Vision Unanimous 1418	
HD 50K	#*Bar R Jet Black 5063	+*RB Lady Sterling 890-2145	
+*KF Ruby of Tiffany 9514 19520148	+*T B A Ruby of Tiffany 1157	#*Connealy Black Granite	
		Bar R Iris Anita 0113	
		#+*PA Power Tool 9108	
		*T B A Ruby of Tiffany 801	

$M	+45
$W	+78
$B	+194
$C	+297

CED	BW	WW	YW	SC	Claw	Angle	PAP	HS
-8	+7.2	+106	+182	+.50	+.46	+.42	-.01	+.61

HP	Milk	Teat	UDDR	FL	$EN	CW	Marb	RE	Fat
+10.5	+24	+.34	+.43	+1.00	-56	+97	+.61	+.90	-.006

BW	Adj. WW	Adj. YW	Adj. Scn Wt	Adj. %IMF	%IMF Ratio	Adj. REA	REA Ratio	Adj. Rib Fat	Rib Fat Ratio	Adj. Rump Fat	Rump Fat Ratio
90	817	N/A	N/A	N/A	N/A	N/A	N/A	N/A	N/A	N/A	N/A

CED	BW	WW	YW	DMI	YH	SC	DOC	HP	CEM	MILK	MW	MH	CW	MRB	RE	FAT	TND	PAP	CLW	ANGL	HS
98	98	2	5	97	8	96	24	77	46	66	4	7	1	75	48	20	8	35	36	18	65

25A KF VERIFIED 4528

Birth Date: 09-08-2024 · Bull +*21076226 · Tattoo: 4528

*EXAR Verified 2511 20562436	+*HPCA Veracious	#*Mill Brae Identified 4031	
	+*ACC Rowena 7511	+*H P C A Sunrise A246	
		#+*EXAR Stud 4658B	
HD 50K	#*Connealy Confidence Plus	+*DCF Rowena 4767	
+*K C F Miss Plus F774 19394868	*Thomas Patricia 9705	#*Connealy Confidence 0100	
		Elbanna of Conanga 1209	
		#*S S Objective T510 0T26	
		+Thomas Patricia 71138	

$M	+50
$W	+81
$B	+215
$C	+329

CED	BW	WW	YW	SC	Claw	Angle	PAP	HS
+3	+3.7	+83	+148	+.40	+.50	+.46	+4.86	+.71

HP	Milk	Teat	UDDR	FL	$EN	CW	Marb	RE	Fat
+9.9	+33	+.73	+.68	+.97	-36	+76	+1.19	+1.36	+.009

BW	Adj. WW	Adj. YW	Adj. Scn Wt	Adj. %IMF	%IMF Ratio	Adj. REA	REA Ratio	Adj. Rib Fat	Rib Fat Ratio	Adj. Rump Fat	Rump Fat Ratio
82	721	N/A	N/A	N/A	N/A	N/A	N/A	N/A	N/A	N/A	N/A

CED	BW	WW	YW	DMI	YH	SC	DOC	HP	CEM	MILK	MW	MH	CW	MRB	RE	FAT	TND	PAP	CLW	ANGL	HS
83	90	17	15	77	40	56	84	78	85	15	30	33	5	12	3	44	71	98	68	59	76

18-Month-Old Bulls

25B KF VERIFIED 4529

Birth Date: 09-09-2024 · Bull +*21076227 · Tattoo: 4529

+*HPCA Veracious
***EXAR Verified 2511**
20562436 +*ACC Rowena 7511
HD 50K
#*Connealy Confidence Plus
+*K C F Miss Plus F774
19394868 *Thomas Patricia 9705

#*Mill Brae Identified 4031
+*H P C A Sunrise A246
#+*EXAR Stud 4658B
+*DCF Rowena 4767
#*Connealy Confidence 0100
Elbanna of Conanga 1209
#*S S Objective T510 0T26
+Thomas Patricia 71138

$M	+67
$W	+79
$B	+217
$C	+348

CED	BW	WW	YW	SC	Claw	Angle	PAP	HS
+12	-.1	+71	+130	+.22	+.46	+.47	+3.41	+.71

HP	Milk	Teat	UDDR	FL	$EN	CW	Marb	RE	Fat
+9.0	+30	+.78	+.58	+.96	-15	+71	+1.27	+1.27	+.044

BW	Adj. WW	Adj. YW	Adj. Scn Wt	Adj. %IMF	%IMF Ratio	Adj. REA	REA Ratio	Adj. Rib Fat	Rib Fat Ratio	Adj. Rump Fat	Rump Fat Ratio
66	630	N/A	N/A	N/A	N/A	N/A	N/A	N/A	N/A	N/A	N/A

CED	BW	WW	YW	DMI	YH	SC	DOC	HP	CEM	MILK	MW	MH	CW	MRB	RE	FAT	TND	PAP	CLW	ANGL	HS
6	12	61	35	67	68	90	40	78	56	39	62	55	26	3	3	66	92	90	51	51	87

27 KF VERIFIED 4536

Birth Date: 09-14-2024 · Bull *21058924 · Tattoo: 4536

+*HPCA Veracious
***EXAR Verified 2511**
20562436 +*ACC Rowena 7511
HD 50K
*Prairiedge Steadfast
+*KF Ruby of Tiffany 2515
20452303 +*KF Ruby of Tiffany 6510

#*Mill Brae Identified 4031
+*H P C A Sunrise A246
#+*EXAR Stud 4658B
+*DCF Rowena 4767
#*Connealy Confidence Plus
*Prairiedge Blackbird 19
#+baldridge Xpand x743
+*T B A Ruby of Tiffany 1157

$M	+61
$W	+81
$B	+215
$C	+340

CED	BW	WW	YW	SC	Claw	Angle	PAP	HS
+11	+1.0	+74	+137	+0	+.55	+.49	+.72	+.22

HP	Milk	Teat	UDDR	FL	$EN	CW	Marb	RE	Fat
+9.4	+31	+.39	+.30	+1.00	-16	+77	+.99	+1.12	+.032

BW	Adj. WW	Adj. YW	Adj. Scn Wt	Adj. %IMF	%IMF Ratio	Adj. REA	REA Ratio	Adj. Rib Fat	Rib Fat Ratio	Adj. Rump Fat	Rump Fat Ratio
73	710	N/A	N/A	N/A	N/A	N/A	N/A	N/A	N/A	N/A	N/A

CED	BW	WW	YW	DMI	YH	SC	DOC	HP	CEM	MILK	MW	MH	CW	MRB	RE	FAT	TND	PAP	CLW	ANGL	HS
25	53	30	6	70	68	75	66	81	27	21	40	68	11	35	5	55	78	38	80	72	7

26 KF VERIFIED 4538

Birth Date: 09-14-2024 · Bull *21058926 · Tattoo: 4538

+*HPCA Veracious
***EXAR Verified 2511**
20562436 +*ACC Rowena 7511
HD 50K
*Connealy Clarity
+*KF Queen W 2534
20447976 KF Queen W 7196

#*Mill Brae Identified 4031
+*H P C A Sunrise A246
#+*EXAR Stud 4658B
+*DCF Rowena 4767
#Cherry Creek Land Grant
*Breshie of Conanga 6988
#*Plattemere Weigh Up K360
Plattemere Queen W 952

$M	+57
$W	+56
$B	+180
$C	+290

CED	BW	WW	YW	SC	Claw	Angle	PAP	HS
+12	-.9	+61	+110	+1.31	+.55	+.51	+1.33	+.96

HP	Milk	Teat	UDDR	FL	$EN	CW	Marb	RE	Fat
+9.0	+19	+.81	+.70	+1.00	+2	+42	+1.45	+.14	+.040

BW	Adj. WW	Adj. YW	Adj. Scn Wt	Adj. %IMF	%IMF Ratio	Adj. REA	REA Ratio	Adj. Rib Fat	Rib Fat Ratio	Adj. Rump Fat	Rump Fat Ratio
66	625	N/A	N/A	N/A	N/A	N/A	N/A	N/A	N/A	N/A	N/A

CED	BW	WW	YW	DMI	YH	SC	DOC	HP	CEM	MILK	MW	MH	CW	MRB	RE	FAT	TND	PAP	CLW	ANGL	HS
2	5	80	78	4	93	14	88	91	89	90	83	81	94	4	100	93	87	48	80	80	98

28 KF VERIFIED 4548

Birth Date: 10-13-2024 · Bull *21169264 · Tattoo: 4548

+*HPCA Veracious
***EXAR Verified 2511**
20562436 +*ACC Rowena 7511
HD 50K
+*EXAR Vanguard 0614B
+*KF Queen Mother 2104
20429898 *Thomas Queen Mother 5009

#*Mill Brae Identified 4031
+*H P C A Sunrise A246
#+*EXAR Stud 4658B
+*DCF Rowena 4767
#+*Deer Valley Growth Fund
*EXAR Rita 0896
#*Plattemere Weigh Up K360
*Thomas Queen Mother 0206

$M	+64
$W	+87
$B	+192
$C	+313

CED	BW	WW	YW	SC	Claw	Angle	PAP	HS
+4	+3.1	+89	+155	+1.18	+.69	+.58	-.94	+.84

HP	Milk	Teat	UDDR	FL	$EN	CW	Marb	RE	Fat
+12.6	+29	+.49	+.43	+1.07	-33	+80	+.82	+1.16	+.030

BW	Adj. WW	Adj. YW	Adj. Scn Wt	Adj. %IMF	%IMF Ratio	Adj. REA	REA Ratio	Adj. Rib Fat	Rib Fat Ratio	Adj. Rump Fat	Rump Fat Ratio
74	N/A	N/A	N/A	N/A	N/A	N/A	N/A	N/A	N/A	N/A	N/A

CED	BW	WW	YW	DMI	YH	SC	DOC	HP	CEM	MILK	MW	MH	CW	MRB	RE	FAT	TND	PAP	CLW	ANGL	HS
62	72	22	21	83	19	40	28	44	61	50	38	29	21	22	17	76	52	11	99	95	93

18-Month-Old Bulls

29 KF VERIFIED 4543

Birth Date: 09-27-2024 · Bull *21058930 · Tattoo: 4543

+*HPCA Veracious
***EXAR Verified 2511**
20562436 +*ACC Rowena 7511
HO50K
+*EXAR Jet Fuel 9706B
KF Dolly 2164
20429951 KF Dolly 9159

#*Mill Brae Identified 4031
+*H P C A Sunrise A246
#+*EXAR Stud 4658B
+*DCF Rowena 4767
#*Bar R Jet Black 5063
+*EXAR Lucy 5727
KF Traction 5111
KF Dolly 6224

$M	+72
$W	+74
$B	+166
$C	+287

CED	BW	WW	YW	SC	Claw	Angle	PAP	HS
+10	-.2	+65	+113	+1.01	+.43	+.47	-1.50	+.49

HP	Milk	Teat	UDDR	FL	$EN	CW	Marb	RE	Fat
+7.5	+27	+.63	+.51	+1.01	+5	+41	+1.11	+.84	-.024

BW	Adj. WW	Adj. YW	Adj. Scn Wt	Adj. %IMF	%IMF Ratio	Adj. REA	REA Ratio	Adj. Rib Fat	Rib Fat Ratio	Adj. Rump Fat	Rump Fat Ratio
68	603	N/A	N/A	N/A	N/A	N/A	N/A	N/A	N/A	N/A	N/A

CED	BW	WW	YW	DMI	YH	SC	DOC	HP	CEM	MILK	MW	MH	CW	MRB	RE	FAT	TND	PAP	CLW	ANGL	HS
50	34	49	42	26	89	19	87	99	83	54	77	84	71	10	27	11	34	5	33	32	53

32 KF IMPERIAL 4531

Birth Date: 09-09-2024 · Bull +*21058921 · Tattoo: 4531

#*Connealy Emerald
***Shaver Imperial**
19830288 *Shaverside Miss Pride 132A
HO50K
#*GB Fireball 672
***4 Sons Queenie 2H96**
19888907 +*4 Sons Queenie E136

#*Conneally Confidence Plus
Jace of Conanga 6571
#*Conneally Consensus 7229
Shaverside Miss Pride S19T
+*G A R Sure Fire 6404
*GB Anticipation 432
#+*Quaker Hill Rampage 0A36
+*Dean's Queenie Y126

$M	+61
$W	+54
$B	+188
$C	+305

CED	BW	WW	YW	SC	Claw	Angle	PAP	HS
+10	+.1	+69	+128	+1.12	+.41	+.36	-.06	+.31

HP	Milk	Teat	UDDR	FL	$EN	CW	Marb	RE	Fat
+12.7	+18	+.36	+.51	+1.05	-27	+48	+1.30	+1.17	-.032

BW	Adj. WW	Adj. YW	Adj. Scn Wt	Adj. %IMF	%IMF Ratio	Adj. REA	REA Ratio	Adj. Rib Fat	Rib Fat Ratio	Adj. Rump Fat	Rump Fat Ratio
74	620	N/A	N/A	N/A	N/A	N/A	N/A	N/A	N/A	N/A	N/A

CED	BW	WW	YW	DMI	YH	SC	DOC	HP	CEM	MILK	MW	MH	CW	MRB	RE	FAT	TND	PAP	CLW	ANGL	HS
51	32	62	39	63	70	28	8	32	32	91	31	33	53	7	3	5	13	34	10	5	27

30 KF VERIFIED 4542

Birth Date: 09-27-2024 · Bull *21058929 · Tattoo: 4542

+*HPCA Veracious
***EXAR Verified 2511**
20562436 +*ACC Rowena 7511
HO50K
+*EXAR Vanguard 0614B
***KF Blackbird 2223**
20430007 KF Blackbird 6152

#*Mill Brae Identified 4031
+*H P C A Sunrise A246
#+*EXAR Stud 4658B
+*DCF Rowena 4767
#+*Deer Valley Growth Fund
*EXAR Rita 0896
#*Connealy Black Granite
Blackbird of Plattemere 445

$M	+52
$W	+87
$B	+216
$C	+332

CED	BW	WW	YW	SC	Claw	Angle	PAP	HS
+9	+1.9	+84	+147	+.18	+.70	+.61	-.23	+.59

HP	Milk	Teat	UDDR	FL	$EN	CW	Marb	RE	Fat
+10.0	+29	+.62	+.51	+.97	-28	+90	+.91	+1.03	+.086

BW	Adj. WW	Adj. YW	Adj. Scn Wt	Adj. %IMF	%IMF Ratio	Adj. REA	REA Ratio	Adj. Rib Fat	Rib Fat Ratio	Adj. Rump Fat	Rump Fat Ratio
72	706	N/A	N/A	N/A	N/A	N/A	N/A	N/A	N/A	N/A	N/A

CED	BW	WW	YW	DMI	YH	SC	DOC	HP	CEM	MILK	MW	MH	CW	MRB	RE	FAT	TND	PAP	CLW	ANGL	HS
15	30	15	18	94	19	97	67	83	17	30	25	17	2	24	29	96	80	22	98	95	66

33 KF BOUGIE 4532

Birth Date: 09-09-2024 · Bull +*21065758 · Tattoo: 4532

*SG Salvation
***+BNWZ Bougie 1588**
20200640 +*RB Lady Denver 167-453
HO50K
#*Bar R Jet Black 5063
***+HR Ruby 9660**
19554264 +*44 Ruby 2357

#+*Baldridge Alternative E125
+*MGR JP Rita 7037
#*EXAR Denver 2002B
+*R B Lady Party 167-305
#*Connealy Black Granite
Bar R Iris Anita 0113
#*Connealy Capitalist 028
+*44 Ruby X110

$M	+33
$W	+68
$B	+199
$C	+291

CED	BW	WW	YW	SC	Claw	Angle	PAP	HS
+13	+1.1	+86	+152	+1.56	+.58	+.56	+.44	+.75

HP	Milk	Teat	UDDR	FL	$EN	CW	Marb	RE	Fat
+8.3	+15	+.55	+.63	+1.03	-39	+79	+.94	+.83	+.048

BW	Adj. WW	Adj. YW	Adj. Scn Wt	Adj. %IMF	%IMF Ratio	Adj. REA	REA Ratio	Adj. Rib Fat	Rib Fat Ratio	Adj. Rump Fat	Rump Fat Ratio
83	770	N/A	N/A	N/A	N/A	N/A	N/A	N/A	N/A	N/A	N/A

CED	BW	WW	YW	DMI	YH	SC	DOC	HP	CEM	MILK	MW	MH	CW	MRB	RE	FAT	TND	PAP	CLW	ANGL	HS
3	23	28	18	83	70	22	86	74	73	96	6	35	26	27	61	94	82	34	91	85	88

31 KF VERIFIED 4550

Birth Date: 10-17-2024 · Bull *21169263 · Tattoo: 4550

+*HPCA Veracious
***EXAR Verified 2511**
20562436 +*ACC Rowena 7511
HO50K
+*Stevenson Declaration 70748
***KF Queenie 2155**
20429944 *KF Queenie 9102

#*Mill Brae Identified 4031
+*H P C A Sunrise A246
#+*EXAR Stud 4658B
+*DCF Rowena 4767
#*Jindra Acclaim
*RL 9061 Birdie 3102
#+*ACC Ascension 7014
KF Queenie 7231

$M	+37
$W	+92
$B	+220
$C	+322

CED	BW	WW	YW	SC	Claw	Angle	PAP	HS
+1	+2.0	+83	+158	+1.14	+.63	+.50	+1.53	+.32

HP	Milk	Teat	UDDR	FL	$EN	CW	Marb	RE	Fat
+9.7	+39	+.34	+.16	+.96	-35	+87	+.77	+1.31	-.011

BW	Adj. WW	Adj. YW	Adj. Scn Wt	Adj. %IMF	%IMF Ratio	Adj. REA	REA Ratio	Adj. Rib Fat	Rib Fat Ratio	Adj. Rump Fat	Rump Fat Ratio
82	N/A	N/A	N/A	N/A	N/A	N/A	N/A	N/A	N/A	N/A	N/A

CED	BW	WW	YW	DMI	YH	SC	DOC	HP	CEM	MILK	MW	MH	CW	MRB	RE	FAT	TND	PAP	CLW	ANGL	HS
69	43	25	5	63	28	13	50	64	91	5	38	35	5	50	5	30	80	63	99	70	15

Yearling Bulls

36 KF TRUE BALANCE 5157

Birth Date: 02-07-2025 · Bull *21425409 · Tattoo: 5157

#*G A R Home Town
***RSA True Balance 1311**
20129422 *RSA Forever Lady 9204
HD 50K
#*Bar R Jet Black 5063
+*KF Ruby of Tiffany 0227
19831477 +*T B A Ruby of Tiffany 1157

#+*G A R Ashland
+*Chair Rock Sure Fire 6095
#*EXAR Monumental 6056B
*RSA Forever Lady 7232
#*Connealy Black Granite
Bar R Iris Anita 0113
#+*PA Power Tool 9108
*T B A Ruby of Tiffany 801

$M	+82
$W	+73
$B	+227
$C	+376

CED	BW	WW	YW	SC	Claw	Angle	PAP	HS
+12	+.7	+72	+128	+1.19	+.41	+.46	+.55	+.33

HP	Milk	Teat	UDDR	FL	$EN	CW	Marb	RE	Fat
+10.9	+24	+.75	+.79	+.99	-9	+68	+1.60	+1.21	+.019

BW	Adj. WW	Adj. YW	Adj. Scn Wt	Adj. %IMF	%IMF Ratio	Adj. REA	REA Ratio	Adj. Rib Fat	Rib Fat Ratio	Adj. Rump Fat	Rump Fat Ratio
81	583	N/A	N/A	N/A	N/A	N/A	N/A	N/A	N/A	N/A	N/A

CED	BW	WW	YW	DMI	YH	SC	DOC	HP	CEM	MILK	MW	MH	CW	MRB	RE	FAT	TND	PAP	CLW	ANGL	HS
59	60	52	47	73	58	29	48	51	70	69	75	68	17	4	6	25	56	28	3	8	26

34 KF TRUE BALANCE 5189

Birth Date: 02-06-2025 · Bull *21425433 · Tattoo: 5189

#*G A R Home Town
***RSA True Balance 1311**
20129422 *RSA Forever Lady 9204
HD 50K
#*Jindra Acclaim
#+*KF Forever Lady 0250
19831461 *BAF Forever Lady 1080

#+*G A R Ashland
+*Chair Rock Sure Fire 6095
#*EXAR Monumental 6056B
*RSA Forever Lady 7232
*Jindra 3rd Dimension
+Jindra Blackbird Lassy 1111
#*Connealy Right Answer 746
+SF Forever Lady 9405

$M	+83
$W	+78
$B	+192
$C	+332

CED	BW	WW	YW	SC	Claw	Angle	PAP	HS
+14	-2.3	+64	+114	+.83	+.43	+.45	-1.22	+.51

HP	Milk	Teat	UDDR	FL	$EN	CW	Marb	RE	Fat
+11.0	+33	+.61	+.68	+1.01	-10	+51	+1.48	+.47	+.015

BW	Adj. WW	Adj. YW	Adj. Scn Wt	Adj. %IMF	%IMF Ratio	Adj. REA	REA Ratio	Adj. Rib Fat	Rib Fat Ratio	Adj. Rump Fat	Rump Fat Ratio
70	612	N/A	N/A	N/A	N/A	N/A	N/A	N/A	N/A	N/A	N/A

CED	BW	WW	YW	DMI	YH	SC	DOC	HP	CEM	MILK	MW	MH	CW	MRB	RE	FAT	TND	PAP	CLW	ANGL	HS
4	1	93	86	5	92	16	18	61	4	16	98	98	71	8	58	14	66	18	15	37	41

37 KF TRUE BALANCE 5204

Birth Date: 02-08-2025 · Bull *21425441 · Tattoo: 5204

#*G A R Home Town
***RSA True Balance 1311**
20129422 *RSA Forever Lady 9204
HD 50K
+*Baldridge Atlas A266
KF Blackbird 780
18889364 KF Blackbird 497

#+*G A R Ashland
+*Chair Rock Sure Fire 6095
#*EXAR Monumental 6056B
*RSA Forever Lady 7232
#*Baldridge Waylon W34
Baldridge Duchess T69
#*A A R Ten X 7008 S A
Blackbird of Plattemere 458

$M	+71
$W	+67
$B	+176
$C	+299

CED	BW	WW	YW	SC	Claw	Angle	PAP	HS
+10	-.7	+60	+105	+.63	+.51	+.45	-.86	+.73

HP	Milk	Teat	UDDR	FL	$EN	CW	Marb	RE	Fat
+9.6	+29	+.70	+.66	+1.07	-5	+40	+1.48	+.31	+.005

BW	Adj. WW	Adj. YW	Adj. Scn Wt	Adj. %IMF	%IMF Ratio	Adj. REA	REA Ratio	Adj. Rib Fat	Rib Fat Ratio	Adj. Rump Fat	Rump Fat Ratio
81	632	N/A	N/A	N/A	N/A	N/A	N/A	N/A	N/A	N/A	N/A

CED	BW	WW	YW	DMI	YH	SC	DOC	HP	CEM	MILK	MW	MH	CW	MRB	RE	FAT	TND	PAP	CLW	ANGL	HS
16	12	92	89	26	88	68	59	70	2	59	96	83	83	7	87	23	20	15	37	22	83

35 KF TRUE BALANCE 5143

Birth Date: 02-18-2025 · Bull +*21425402 · Tattoo: 5143

#*G A R Home Town
***RSA True Balance 1311**
20129422 *RSA Forever Lady 9204
HD 50K
#*Bar R Jet Black 5063
+*R/M Ivory Enamel 9A88
19471317 *Bar LR Ivory Enamel 242

#+*G A R Ashland
+*Chair Rock Sure Fire 6095
#*EXAR Monumental 6056B
*RSA Forever Lady 7232
#*Connealy Black Granite
Bar R Iris Anita 0113
#*Hoover Dam
+V A R Enamel 9327

$M	+79
$W	+85
$B	+230
$C	+377

CED	BW	WW	YW	SC	Claw	Angle	PAP	HS
+12	+1.5	+86	+150	+1.69	+.37	+.40	-2.49	+.46

HP	Milk	Teat	UDDR	FL	$EN	CW	Marb	RE	Fat
+9.9	+25	+.67	+.78	+1.04	-29	+76	+1.38	+1.13	-.013

BW	Adj. WW	Adj. YW	Adj. Scn Wt	Adj. %IMF	%IMF Ratio	Adj. REA	REA Ratio	Adj. Rib Fat	Rib Fat Ratio	Adj. Rump Fat	Rump Fat Ratio
82	756	N/A	N/A	N/A	N/A	N/A	N/A	N/A	N/A	N/A	N/A

CED	BW	WW	YW	DMI	YH	SC	DOC	HP	CEM	MILK	MW	MH	CW	MRB	RE	FAT	TND	PAP	CLW	ANGL	HS
65	63	2	6	77	11	12	41	80	7	68	8	9	1	20	4	12	42	2	7	11	64

38 KF TRUE BALANCE 5221

Birth Date: 02-08-2025 · Bull *21429838 · Tattoo: 5221

#*G A R Home Town
***RSA True Balance 1311**
20129422 *RSA Forever Lady 9204
HD 50K
+*EXAR Jet Fuel 9706B
***KF Queen W 1139**
20200139 KF Queen W 7118

#+*G A R Ashland
+*Chair Rock Sure Fire 6095
#*EXAR Monumental 6056B
*RSA Forever Lady 7232
#*Bar R Jet Black 5063
+*EXAR Lucy 5727
#*Plattemere Weigh Up K360
Plattemere Queen W 904

$M	+66
$W	+75
$B	+186
$C	+307

CED	BW	WW	YW	SC	Claw	Angle	PAP	HS
+11	+.4	+74	+131	+1.28	+.40	+.39	+1.06	+.67

HP	Milk	Teat	UDDR	FL	$EN	CW	Marb	RE	Fat
+7.9	+25	+.73	+.79	+1.01	-18	+58	+1.28	+1.00	-.057

BW	Adj. WW	Adj. YW	Adj. Scn Wt	Adj. %IMF	%IMF Ratio	Adj. REA	REA Ratio	Adj. Rib Fat	Rib Fat Ratio	Adj. Rump Fat	Rump Fat Ratio
81	637	N/A	N/A	N/A	N/A	N/A	N/A	N/A	N/A	N/A	N/A

CED	BW	WW	YW	DMI	YH	SC	DOC	HP	CEM	MILK	MW	MH	CW	MRB	RE	FAT	TND	PAP	CLW	ANGL	HS
28	25	33	31	84	62	30	73	88	42	70	39	48	17	14	5	1	51	57	19	10	65

Yearling Bulls

39 KF TRUE BALANCE 5119

Birth Date: 02-16-2025 · Bull +*21425391 · Tattoo: 5119

*RSA True Balance 1311 — #*G A R Home Town; *RSA Forever Lady 9204
+*R/M Ivory Enamel 9A88 — #*Bar R Jet Black 5063; *Bar LR Ivory Enamel 242
#+*G A R Ashland; +*Chair Rock Sure Fire 6095; #*EXAR Monumental 6056B; *RSA Forever Lady 7232; #*Connealy Black Granite; Bar R Iris Anita 0113; #*Hoover Dam; +V A R Enamel 9327

$M	$W	$B	$C
+55	+81	+206	+322

CED	BW	WW	YW	SC	Claw	Angle	PAP	HS
+16	-1.4	+71	+126	+1.57	+.52	+.54	+.96	+.62

HP	Milk	Teat	UDDR	FL	$EN	CW	Marb	RE	Fat
+7.7	+31	+.52	+.58	+.95	-20	+68	+1.37	+.75	+.058

BW	Adj. WW	Adj. YW	Adj. Scn Wt	Adj. %IMF	%IMF Ratio	Adj. REA	REA Ratio	Adj. Rib Fat	Rib Fat Ratio	Adj. Rump Fat	Rump Fat Ratio
82	637	N/A	N/A	N/A	N/A	N/A	N/A	N/A	N/A	N/A	N/A

CED	BW	WW	YW	DMI	YH	SC	DOC	HP	CEM	MILK	MW	MH	CW	MRB	RE	FAT	TND	PAP	CLW	ANGL	HS
36	30	43	38	85	36	4	12	94	17	37	31	36	5	16	31	70	50	55	55	69	79

41 KF FOUNDATION 5136

Birth Date: 01-28-2025 · Bull *21425399 · Tattoo: 5136

+*FHCC Foundation 1558 — *SG Salvation; +*Woodland Blackcap Lady 84
+*KF Queen W 3161 — *Connealy Commerce; KF Queen W 7196
#+*Baldridge Alternative E125; +*MGR JP Rita 7037; #+*G A R Sure Fire; #Basin Blackcap Lady 0172; +*G A R Sunbeam; *Avira of Conanga 814R; #*Plattemere Weigh Up K360; Plattemere Queen W 952

$M	$W	$B	$C
+79	+103	+233	+381

CED	BW	WW	YW	SC	Claw	Angle	PAP	HS
+10	+1.2	+96	+161	+.92	+.43	+.49	+.71	+.31

HP	Milk	Teat	UDDR	FL	$EN	CW	Marb	RE	Fat
+9.5	+27	+.44	+.43	+1.03	-27	+86	+1.46	+.83	+.009

BW	Adj. WW	Adj. YW	Adj. Scn Wt	Adj. %IMF	%IMF Ratio	Adj. REA	REA Ratio	Adj. Rib Fat	Rib Fat Ratio	Adj. Rump Fat	Rump Fat Ratio
76	717	N/A	N/A	N/A	N/A	N/A	N/A	N/A	N/A	N/A	N/A

CED	BW	WW	YW	DMI	YH	SC	DOC	HP	CEM	MILK	MW	MH	CW	MRB	RE	FAT	TND	PAP	CLW	ANGL	HS
1	5	20	41	19	69	63	44	61	27	41	76	82	12	11	31	21	28	47	56	74	30

40 KF HUSTLER 5142

Birth Date: 02-19-2025 · Bull +*21463803 · Tattoo: 5142

+*FF Rito Hustler 1B69 — *SEO Ultra Provider
+*Gabriel Sunrise 2210 — *Connealy Clarity; +*Goode Sunrise 7805
+*G A R Momentum K836; +*Chair Rock Progress 3023; *Thomas Edison 6764; +*RMRK Rita 8232; #Cherry Creek Land Grant; *Breshie of Conanga 6988; #+*G A R Sunrise; +*Goode 9Q20 5858

$M	$W	$B	$C
+47	+61	+248	+369

CED	BW	WW	YW	SC	Claw	Angle	PAP	HS
+3	+4.1	+72	+133	+.33	+.44	+.47	+1.08	+.23

HP	Milk	Teat	UDDR	FL	$EN	CW	Marb	RE	Fat
+9.0	+29	+.58	+.62	+.96	-27	+73	+1.93	+1.03	-.023

BW	Adj. WW	Adj. YW	Adj. Scn Wt	Adj. %IMF	%IMF Ratio	Adj. REA	REA Ratio	Adj. Rib Fat	Rib Fat Ratio	Adj. Rump Fat	Rump Fat Ratio
82	634	N/A	N/A	N/A	N/A	N/A	N/A	N/A	N/A	N/A	N/A

CED	BW	WW	YW	DMI	YH	SC	DOC	HP	CEM	MILK	MW	MH	CW	MRB	RE	FAT	TND	PAP	CLW	ANGL	HS
80	95	19	10	82	14	59	47	60	56	32	20	38	4	1	7	15	87	25	41	49	5

42 KF FOUNDATION 5133

Birth Date: 02-13-2025 · Bull *21425397 · Tattoo: 5133

+*FHCC Foundation 1558 — *SG Salvation; +*Woodland Blackcap Lady 84
+*KF Ruby of Tiffany 9510 — #*Bar R Jet Black 5063; +*T B A Ruby of Tiffany 1157
#+*Baldridge Alternative E125; +*MGR JP Rita 7037; #+*G A R Sure Fire; #Basin Blackcap Lady 0172; #*Connealy Black Granite; Bar R Iris Anita 0113; #+*PA Power Tool 9108; *T B A Ruby of Tiffany 801

$M	$W	$B	$C
+60	+66	+206	+327

CED	BW	WW	YW	SC	Claw	Angle	PAP	HS
+6	+1.0	+66	+118	-.57	+.45	+.45	+1.59	+.35

HP	Milk	Teat	UDDR	FL	$EN	CW	Marb	RE	Fat
+7.0	+26	+.30	+.36	+1.05	-10	+68	+1.11	+.82	+.048

BW	Adj. WW	Adj. YW	Adj. Scn Wt	Adj. %IMF	%IMF Ratio	Adj. REA	REA Ratio	Adj. Rib Fat	Rib Fat Ratio	Adj. Rump Fat	Rump Fat Ratio
84	577	N/A	N/A	N/A	N/A	N/A	N/A	N/A	N/A	N/A	N/A

CED	BW	WW	YW	DMI	YH	SC	DOC	HP	CEM	MILK	MW	MH	CW	MRB	RE	FAT	TND	PAP	CLW	ANGL	HS
35	31	46	47	36	42	99	34	93	58	52	65	61	7	12	17	60	71	69	48	47	37

Yearling Bulls

45 — KF FASTBALL 5178

Birth Date: 02-16-2025 · Bull *21425426 · Tattoo: 5178

*Basin Jameson 1076
***Basin Fastball 3135**
20622812 #+*Basin Lucy 1661
HD50K
#+*ACC Ascension 7014
+*KF Queen Mother 2524
20447968 *Thomas Queen Mother 5009

+*Basin Deposit 6249
*Basin Joy 9140
#*GB Fireball 672
+*Basin Lucy 7417
#+*Basin Payweight 1682
+*CoX Y03s Rita 4192
#*Plattemere Weigh Up K360
*Thomas Queen Mother 0206

$M	+87
$W	+92
$B	+193
$C	+337

CED	BW	WW	YW	SC	Claw	Angle	PAP	HS
+12	-1.3	+88	+147	+.92	+.54	+.46	+1.37	+.30

HP	Milk	Teat	UDDR	FL	$EN	CW	Marb	RE	Fat
+12.6	+23	+.67	+.69	+1.05	-27	+71	+1.40	+.51	+.077

BW	Adj. WW	Adj. YW	Adj. Scn Wt	Adj. %IMF	%IMF Ratio	Adj. REA	REA Ratio	Adj. Rib Fat	Rib Fat Ratio	Adj. Rump Fat	Rump Fat Ratio
71	698	N/A	N/A	N/A	N/A	N/A	N/A	N/A	N/A	N/A	N/A

CED	BW	WW	YW	DMI	YH	SC	DOC	HP	CEM	MILK	MW	MH	CW	MRB	RE	FAT	TND	PAP	CLW	ANGL	HS
4	2	35	45	82	35	27	1	20	15	76	35	48	32	6	83	99	100	56	72	49	13

43 — KF FASTBALL 5148

Birth Date: 02-06-2025 · Bull *21425404 · Tattoo: 5148

*Basin Jameson 1076
***Basin Fastball 3135**
20622812 #+*Basin Lucy 1661
HD50K
#*Sitz Thunderball 734E
+*KF Patricia 1222
20200760 +*K C F Miss Plus F774

+*Basin Deposit 6249
*Basin Joy 9140
#*GB Fireball 672
+*Basin Lucy 7417
#*Raven Powerball 53
*Sitz Pride 84C
#*Connealy Confidence Plus
*Thomas Patricia 9705

$M	+103
$W	+107
$B	+184
$C	+342

CED	BW	WW	YW	SC	Claw	Angle	PAP	HS
+9	+1.6	+89	+155	+.71	+.42	+.36	+.58	+.34

HP	Milk	Teat	UDDR	FL	$EN	CW	Marb	RE	Fat
+14.2	+35	+.44	+.40	+1.06	-13	+69	+1.32	+.90	+.104

BW	Adj. WW	Adj. YW	Adj. Scn Wt	Adj. %IMF	%IMF Ratio	Adj. REA	REA Ratio	Adj. Rib Fat	Rib Fat Ratio	Adj. Rump Fat	Rump Fat Ratio
73	746	N/A	N/A	N/A	N/A	N/A	N/A	N/A	N/A	N/A	N/A

CED	BW	WW	YW	DMI	YH	SC	DOC	HP	CEM	MILK	MW	MH	CW	MRB	RE	FAT	TND	PAP	CLW	ANGL	HS
75	75	28	13	93	91	70	72	8	98	26	84	98	38	6	38	98	87	23	21	1	16

44 — KF FASTBALL 5230

Birth Date: 03-05-2025 · Bull *21425450 · Tattoo: 5230

*Basin Jameson 1076
***Basin Fastball 3135**
20622812 #+*Basin Lucy 1661
HD50K
*Myers Fair-N-Square M39
***KF Daisy 3122**
20800566 KF Daisy 6170

+*Basin Deposit 6249
*Basin Joy 9140
#*GB Fireball 672
+*Basin Lucy 7417
#*Woodhill Blueprint
Myers Miss Beauty M136
#+*PA Power Tool 9108
KF Daisy 4119

$M	+63
$W	+81
$B	+220
$C	+348

CED	BW	WW	YW	SC	Claw	Angle	PAP	HS
+5	+3.7	+94	+166	+.20	+.36	+.33	+1.18	+.51

HP	Milk	Teat	UDDR	FL	$EN	CW	Marb	RE	Fat
+12.4	+25	+.24	+.25	+1.03	-48	+83	+1.30	+1.11	+.016

BW	Adj. WW	Adj. YW	Adj. Scn Wt	Adj. %IMF	%IMF Ratio	Adj. REA	REA Ratio	Adj. Rib Fat	Rib Fat Ratio	Adj. Rump Fat	Rump Fat Ratio
77	749	N/A	N/A	N/A	N/A	N/A	N/A	N/A	N/A	N/A	N/A

CED	BW	WW	YW	DMI	YH	SC	DOC	HP	CEM	MILK	MW	MH	CW	MRB	RE	FAT	TND	PAP	CLW	ANGL	HS
48	73	5	4	92	21	79	49	18	5	51	3	4	3	9	8	48	58	42	2	1	48

46 — KF FASTBALL 5167

Birth Date: 01-19-2025 · Bull *21425416 · Tattoo: 5167

*Basin Jameson 1076
***Basin Fastball 3135**
20622812 #+*Basin Lucy 1661
HD50K
+*Wilks Regiment 9035
***KF Ruby of Tiffany 2514**
20451631 +*KF Ruby of Tiffany 9514

+*Basin Deposit 6249
*Basin Joy 9140
#*GB Fireball 672
+*Basin Lucy 7417
*WAR Cavalry B063 Z044
*Vintage Chloe 6137
#*Bar R Jet Black 5063
+*T B A Ruby of Tiffany 1157

$M	+66
$W	+93
$B	+194
$C	+318

CED	BW	WW	YW	SC	Claw	Angle	PAP	HS
+9	+1.2	+97	+161	+1.80	+.60	+.49	-.56	+.55

HP	Milk	Teat	UDDR	FL	$EN	CW	Marb	RE	Fat
+10.6	+19	+.32	+.46	+1.06	-29	+72	+1.41	+.63	+.035

BW	Adj. WW	Adj. YW	Adj. Scn Wt	Adj. %IMF	%IMF Ratio	Adj. REA	REA Ratio	Adj. Rib Fat	Rib Fat Ratio	Adj. Rump Fat	Rump Fat Ratio
80	885	N/A	N/A	N/A	N/A	N/A	N/A	N/A	N/A	N/A	N/A

CED	BW	WW	YW	DMI	YH	SC	DOC	HP	CEM	MILK	MW	MH	CW	MRB	RE	FAT	TND	PAP	CLW	ANGL	HS
47	51	16	39	73	63	7	39	72	40	80	51	67	28	9	37	57	94	20	64	39	64

Yearling Bulls

47 KF FASTBALL 5232

Birth Date: 03-10-2025 · Bull *21425451 · Tattoo: 5232

*Basin Jameson 1076
***Basin Fastball 3135**
20622812 #+*Basin Lucy 1661

HOSOK
#+*ACC Ascension 7014
+*KF Ruby of Tiffany 2530
20447972 +*KF Ruby of Tiffany 6508

+*Basin Deposit 6249
*Basin Joy 9140
#*GB Fireball 672
+*Basin Lucy 7417
#+*Basin Payweight 1682
+*CoX Y03s Rita 4192
#+baldridge Xpand x743
+*T B A Ruby of Tiffany 1157

$M	+82
$W	+102
$B	+180
$C	+315

CED	BW	WW	YW	SC	Claw	Angle	PAP	HS
+11	+1.1	+92	+153	+.33	+.52	+.47	-.47	+.60

HP	Milk	Teat	UDDR	FL	$EN	CW	Marb	RE	Fat
+10.9	+29	+.45	+.51	+1.06	-24	+64	+1.30	+.93	+.012

BW	Adj. WW	Adj. YW	Adj. Scn Wt	Adj. %IMF	%IMF Ratio	Adj. REA	REA Ratio	Adj. Rib Fat	Rib Fat Ratio	Adj. Rump Fat	Rump Fat Ratio
73	770	N/A	N/A	N/A	N/A	N/A	N/A	N/A	N/A	N/A	N/A

CED	BW	WW	YW	DMI	YH	SC	DOC	HP	CEM	MILK	MW	MH	CW	MRB	RE	FAT	TND	PAP	CLW	ANGL	HS
57	80	8	11	84	16	54	18	38	54	54	52	42	15	10	19	55	94	9	52	38	68

48 KF FASTBALL 5228

Birth Date: 02-10-2025 · Bull *21425448 · Tattoo: 5228

*Basin Jameson 1076
***Basin Fastball 3135**
20622812 #+*Basin Lucy 1661

HOSOK
*LAR Man In Black
***KF Ruby Of Tiffany 3109**
20803442 *KF Ruby of Tiffany 0242

+*Basin Deposit 6249
*Basin Joy 9140
#*GB Fireball 672
+*Basin Lucy 7417
#*Bar R Jet Black 5063
#JMB Maxine TG 2131
KF Weigh Up 7152
*KF Ruby of Tiffany 8025

$M	+86
$W	+84
$B	+174
$C	+312

CED	BW	WW	YW	SC	Claw	Angle	PAP	HS
+9	+1.1	+79	+137	-.14	+.48	+.46	+1.38	+.86

HP	Milk	Teat	UDDR	FL	$EN	CW	Marb	RE	Fat
+13.2	+28	+.63	+.66	+1.07	-20	+56	+1.21	+.84	+.068

BW	Adj. WW	Adj. YW	Adj. Scn Wt	Adj. %IMF	%IMF Ratio	Adj. REA	REA Ratio	Adj. Rib Fat	Rib Fat Ratio	Adj. Rump Fat	Rump Fat Ratio
73	739	N/A	N/A	N/A	N/A	N/A	N/A	N/A	N/A	N/A	N/A

CED	BW	WW	YW	DMI	YH	SC	DOC	HP	CEM	MILK	MW	MH	CW	MRB	RE	FAT	TND	PAP	CLW	ANGL	HS
54	50	33	37	58	34	97	15	20	49	55	58	67	40	10	48	98	76	54	42	32	96

49 KF FASTBALL 5179

[AMF-CAF-D2F-DDF-M1F-NHF-OHF-OSF-RDF]

Birth Date: 02-13-2025 · Bull 21425427 · Tattoo: 5179

*Basin Jameson 1076
***Basin Fastball 3135**
20622812 #+*Basin Lucy 1661

HOSOK
KF Traction 5111
KF Dolly 9159
19699507 KF Dolly 6224

+*Basin Deposit 6249
*Basin Joy 9140
#*GB Fireball 672
+*Basin Lucy 7417
#*JMB Traction 292
Plattemere Reva 201
#+*Connealy Counselor
#Dolly of Plattemere 405

$M	+68
$W	+77
$B	+151
$C	+264

CED	BW	WW	YW	SC	Claw	Angle	PAP	HS
+10	-1.0	+58	+102	+1.27	+.47	+.51	-1.88	+.31

HP	Milk	Teat	UDDR	FL	$EN	CW	Marb	RE	Fat
+8.6	+35	+.40	+.39	+1.05	+8	+32	+1.33	+.60	+.014

BW	Adj. WW	Adj. YW	Adj. Scn Wt	Adj. %IMF	%IMF Ratio	Adj. REA	REA Ratio	Adj. Rib Fat	Rib Fat Ratio	Adj. Rump Fat	Rump Fat Ratio
77	656	N/A	N/A	N/A	N/A	N/A	N/A	N/A	N/A	N/A	N/A

CED	BW	WW	YW	DMI	YH	SC	DOC	HP	CEM	MILK	MW	MH	CW	MRB	RE	FAT	TND	PAP	CLW	ANGL	HS
41	12	93	89	16	98	20	82	76	97	15	100	100	92	9	63	78	72	4	33	68	26

50 KF FASTBALL 5184

Birth Date: 02-13-2025 · Bull *21425430 · Tattoo: 5184

*Basin Jameson 1076
***Basin Fastball 3135**
20622812 #+*Basin Lucy 1661

HOSOK
#*EXAR Monumental 6056B
+*KF Ruby of Tiffany 9517
19519038 +*T B A Ruby of Tiffany 1157

+*Basin Deposit 6249
*Basin Joy 9140
#*GB Fireball 672
+*Basin Lucy 7417
#3F Epic 4631
*FWY 7008 of C085 4029
#+*PA Power Tool 9108
*T B A Ruby of Tiffany 801

$M	+68
$W	+79
$B	+204
$C	+333

CED	BW	WW	YW	SC	Claw	Angle	PAP	HS
+4	+4.0	+89	+152	+1.00	+.45	+.46	+2.03	+.27

HP	Milk	Teat	UDDR	FL	$EN	CW	Marb	RE	Fat
+10.4	+26	+.49	+.52	+1.08	-37	+71	+1.54	+.82	+.070

BW	Adj. WW	Adj. YW	Adj. Scn Wt	Adj. %IMF	%IMF Ratio	Adj. REA	REA Ratio	Adj. Rib Fat	Rib Fat Ratio	Adj. Rump Fat	Rump Fat Ratio
79	623	N/A	N/A	N/A	N/A	N/A	N/A	N/A	N/A	N/A	N/A

CED	BW	WW	YW	DMI	YH	SC	DOC	HP	CEM	MILK	MW	MH	CW	MRB	RE	FAT	TND	PAP	CLW	ANGL	HS
91	98	14	15	89	5	68	27	74	68	46	16	15	26	1	24	87	67	64	7	24	19

51 KF FASTBALL 5154

Birth Date: 01-31-2025 · Bull *21425407 · Tattoo: 5154

*Basin Jameson 1076
***Basin Fastball 3135**
20622812 #+*Basin Lucy 1661

HOSOK
#*Plattemere Weigh Up K360
+*KF Forever Lady 0218
19831442 *BAF Forever Lady 1080

+*Basin Deposit 6249
*Basin Joy 9140
#*GB Fireball 672
+*Basin Lucy 7417
#*Sitz Upward 307R
#Barbara of Plattemere 337
#*Connealy Right Answer 746
+SF Forever Lady 9405

$M	+76
$W	+91
$B	+189
$C	+321

CED	BW	WW	YW	SC	Claw	Angle	PAP	HS
+10	-.5	+76	+127	+.93	+.46	+.47	+2.48	+.31

HP	Milk	Teat	UDDR	FL	$EN	CW	Marb	RE	Fat
+11.6	+34	+.53	+.48	+1.01	-22	+60	+1.40	+.86	+.050

BW	Adj. WW	Adj. YW	Adj. Scn Wt	Adj. %IMF	%IMF Ratio	Adj. REA	REA Ratio	Adj. Rib Fat	Rib Fat Ratio	Adj. Rump Fat	Rump Fat Ratio
76	717	N/A	N/A	N/A	N/A	N/A	N/A	N/A	N/A	N/A	N/A

CED	BW	WW	YW	DMI	YH	SC	DOC	HP	CEM	MILK	MW	MH	CW	MRB	RE	FAT	TND	PAP	CLW	ANGL	HS
27	23	37	51	54	66	36	8	30	60	15	54	59	36	7	24	84	94	61	23	20	15

Yearling Bulls

Lot 52 — KF FASTBALL 5125 [AMF-CAF-D2F-DDF-MIF-NHF-OHF-OSF-RDF]

Birth Date: 02-16-2025 · Bull *21425394 · Tattoo: 5125

*Basin Jameson 1076
***Basin Fastball 3135**
20622812 #+*Basin Lucy 1661
HO50K KF Traction 5111
***KF Dolly 1212**
20200188 KF Dolly 7192

+*Basin Deposit 6249
*Basin Joy 9140
#*GB Fireball 672
+*Basin Lucy 7417
#*JMB Traction 292
Plattemere Reva 201
+*Baldridge Atlas A266
KF Dolly 1451

$M	+66
$W	+90
$B	+166
$C	+281

CED	BW	WW	YW	SC	Claw	Angle	PAP	HS
+6	+.9	+81	+135	+1.05	+.58	+.46	+1.48	+.59

HP	Milk	Teat	UDDR	FL	$EN	CW	Marb	RE	Fat
+8.0	+26	+.30	+.29	+.96	-8	+50	+1.41	+.52	+.032

BW	Adj. WW	Adj. YW	Adj. Scn Wt	Adj. %IMF	%IMF Ratio	Adj. REA	REA Ratio	Adj. Rib Fat	Rib Fat Ratio	Adj. Rump Fat	Rump Fat Ratio
76	715	N/A	N/A	N/A	N/A	N/A	N/A	N/A	N/A	N/A	N/A

CED	BW	WW	YW	DMI	YH	SC	DOC	HP	CEM	MILK	MW	MH	CW	MRB	RE	FAT	TND	PAP	CLW	ANGL	HS
14	6	59	78	61	96	45	13	70	85	57	93	93	70	13	80	88	77	56	65	21	74

Lot 53 — KF FOUNDATION 5190

Birth Date: 02-06-2025 · Bull *21429879 · Tattoo: 5190

*SG Salvation
+*FHCC Foundation 1558
20119569 +*Woodland Blackcap Lady 84
HO50K #*EXAR Monumental 6056B
#*KF promise 0163
19831397 *KF Promise 8028

#+*Baldridge Alternative E125
+*MGR JP Rita 7037
#+*G A R Sure Fire
#Basin Blackcap Lady 0172
#3F Epic 4631
*FWY 7008 of C085 4029
#*Connealy Armory
+*KF Promise 5240

$M	+64
$W	+76
$B	+179
$C	+296

CED	BW	WW	YW	SC	Claw	Angle	PAP	HS
+6	+2.3	+77	+126	+1.01	+.36	+.48	-.58	+.31

HP	Milk	Teat	UDDR	FL	$EN	CW	Marb	RE	Fat
+9.6	+27	+.34	+.49	+1.02	-26	+63	+1.09	+.86	+.008

BW	Adj. WW	Adj. YW	Adj. Scn Wt	Adj. %IMF	%IMF Ratio	Adj. REA	REA Ratio	Adj. Rib Fat	Rib Fat Ratio	Adj. Rump Fat	Rump Fat Ratio
83	688	N/A	N/A	N/A	N/A	N/A	N/A	N/A	N/A	N/A	N/A

CED	BW	WW	YW	DMI	YH	SC	DOC	HP	CEM	MILK	MW	MH	CW	MRB	RE	FAT	TND	PAP	CLW	ANGL	HS
31	40	36	73	27	36	23	43	58	32	30	39	48	29	18	20	26	93	23	10	44	22

Lot 55 — KF FOUNDATION 5199

Birth Date: 02-14-2025 · Bull *21429874 · Tattoo: 5199

*SG Salvation
+*FHCC Foundation 1558
20119569 +*Woodland Blackcap Lady 84
HO50K *K C F Bennett Exponential
***KF Rub of Tiffany 1207**
20200720 +*KF Ruby of Tiffany 6510

#+*Baldridge Alternative E125
+*MGR JP Rita 7037
#+*G A R Sure Fire
#Basin Blackcap Lady 0172
#*Casino Bomber N33
#*K C F Miss Southside B226
#+baldridge Xpand x743
+*T B A Ruby of Tiffany 1157

$M	+45
$W	+75
$B	+218
$C	+328

CED	BW	WW	YW	SC	Claw	Angle	PAP	HS
+8	+.5	+81	+150	+.64	+.36	+.51	+3.02	+.32

HP	Milk	Teat	UDDR	FL	$EN	CW	Marb	RE	Fat
+9.0	+24	+.25	+.21	+.92	-37	+74	+1.20	+1.08	-.026

BW	Adj. WW	Adj. YW	Adj. Scn Wt	Adj. %IMF	%IMF Ratio	Adj. REA	REA Ratio	Adj. Rib Fat	Rib Fat Ratio	Adj. Rump Fat	Rump Fat Ratio
80	748	N/A	N/A	N/A	N/A	N/A	N/A	N/A	N/A	N/A	N/A

CED	BW	WW	YW	DMI	YH	SC	DOC	HP	CEM	MILK	MW	MH	CW	MRB	RE	FAT	TND	PAP	CLW	ANGL	HS
2	4	38	10	75	73	56	3	64	6	64	21	57	21	16	20	25	70	80	12	43	19

Lot 54 — KF FOUNDATION 5218

Birth Date: 02-09-2025 · Bull *21429877 · Tattoo: 5218

*SG Salvation
+*FHCC Foundation 1558
20119569 +*Woodland Blackcap Lady 84
HO50K #*EXAR Monumental 6056B
+*KF Barbara 0509
19835150 +*KF Barbara 7252

#+*Baldridge Alternative E125
+*MGR JP Rita 7037
#+*G A R Sure Fire
#Basin Blackcap Lady 0172
#3F Epic 4631
*FWY 7008 of C085 4029
#*S Whitlock 179
+*Deer Valley Barbara 2769

$M	+65
$W	+88
$B	+204
$C	+330

CED	BW	WW	YW	SC	Claw	Angle	PAP	HS
+5	+2.0	+87	+151	+.35	+.46	+.51	+1.00	+.13

HP	Milk	Teat	UDDR	FL	$EN	CW	Marb	RE	Fat
+7.8	+25	+.70	+.68	+.91	-20	+76	+1.27	+.70	+.031

BW	Adj. WW	Adj. YW	Adj. Scn Wt	Adj. %IMF	%IMF Ratio	Adj. REA	REA Ratio	Adj. Rib Fat	Rib Fat Ratio	Adj. Rump Fat	Rump Fat Ratio
84	728	N/A	N/A	N/A	N/A	N/A	N/A	N/A	N/A	N/A	N/A

CED	BW	WW	YW	DMI	YH	SC	DOC	HP	CEM	MILK	MW	MH	CW	MRB	RE	FAT	TND	PAP	CLW	ANGL	HS
51	54	27	23	79	90	67	11	80	34	70	55	81	14	17	29	36	54	56	21	63	13

Yearling Bulls

56 KF CROSSFIRE 5207

Birth Date: 02-10-2025 · Bull *21429843 · Tattoo: 5207

#*GB Fireball 672
+*2BarC Crossfire 1003
20092144 *EF Forever Lady 8037
HD 50K
#*DL Dually
***KF Queen W 0170**
19831404 KF Queen W 8138

+*G A R Sure Fire 6404
*GB Anticipation 432
#+*Baldridge Titan A139
+*EXAR Forever Lady 0286
#DL Sonic 444
*DL Incentive 2103
*KF Stonecutter 501
Plattemere Queen W 1006

$M	+55
$W	+102
$B	+203
$C	+318

CED	BW	WW	YW	SC	Claw	Angle	PAP	HS
+1	+1.5	+87	+142	+1.31	+.67	+.51	+2.15	+.46

HP	Milk	Teat	UDDR	FL	$EN	CW	Marb	RE	Fat
+13.7	+37	+.29	+.26	+.99	-36	+74	+1.21	+.82	+.031

BW	Adj. WW	Adj. YW	Adj. Scn Wt	Adj. %IMF	%IMF Ratio	Adj. REA	REA Ratio	Adj. Rib Fat	Rib Fat Ratio	Adj. Rump Fat	Rump Fat Ratio
77	681	N/A	N/A	N/A	N/A	N/A	N/A	N/A	N/A	N/A	N/A

CED	BW	WW	YW	DMI	YH	SC	DOC	HP	CEM	MILK	MW	MH	CW	MRB	RE	FAT	TND	PAP	CLW	ANGL	HS
75	57	9	38	49	34	33	86	13	59	9	25	33	7	9	9	52	65	68	99	75	42

58A KF BEDROCK 5123

Birth Date: 02-15-2025 · Bull +*21428296 · Tattoo: 5123

*Ellingson Prolific
+*Boyd Bedrock
20640373 *SITZ Shauna 220H
HD 50K
#*Bar R Jet Black 5063
***+EZAR Lucy 1284**
20077811 +*Basin Lucy 4261

*Ellingson Profound 8155
#EA Queen 8070
#*Sitz Accomplishment 720F
*Sitz Shauna 72E
#*Connealy Black Granite
Bar R Iris Anita 0113
#*EXAR Denver 2002B
+*Basin Lucy 1022

$M	+47
$W	+92
$B	+202
$C	+309

CED	BW	WW	YW	SC	Claw	Angle	PAP	HS
+0	+2.3	+92	+164	+.84	+.54	+.43	+1.11	+.77

HP	Milk	Teat	UDDR	FL	$EN	CW	Marb	RE	Fat
+10.5	+30	+.53	+.46	+.86	-41	+92	+.82	+.93	+.042

BW	Adj. WW	Adj. YW	Adj. Scn Wt	Adj. %IMF	%IMF Ratio	Adj. REA	REA Ratio	Adj. Rib Fat	Rib Fat Ratio	Adj. Rump Fat	Rump Fat Ratio
74	756	N/A	N/A	N/A	N/A	N/A	N/A	N/A	N/A	N/A	N/A

CED	BW	WW	YW	DMI	YH	SC	DOC	HP	CEM	MILK	MW	MH	CW	MRB	RE	FAT	TND	PAP	CLW	ANGL	HS
22	15	18	12	100	44	57	62	12	26	50	12	19	4	27	41	86	98	32	98	67	86

57 KF CROSSFIRE 5198

Birth Date: 02-09-2025 · Bull *21429837 · Tattoo: 5198

#*GB Fireball 672
+*2BarC Crossfire 1003
20092144 *EF Forever Lady 8037
HD 50K
#*Sitz Thunderball 734E
***KF Forever Lady 1147**
20200606 +*KF Forever Lady 8057

+*G A R Sure Fire 6404
*GB Anticipation 432
#+*Baldridge Titan A139
+*EXAR Forever Lady 0286
#*Raven Powerball 53
*Sitz Pride 84C
#*S Whitlock 179
*BAF Forever Lady 1080

$M	+68
$W	+67
$B	+172
$C	+291

CED	BW	WW	YW	SC	Claw	Angle	PAP	HS
+12	+.4	+62	+118	+1.73	+.44	+.55	+1.20	+.52

HP	Milk	Teat	UDDR	FL	$EN	CW	Marb	RE	Fat
+10.1	+30	+.29	+.37	+1.02	-6	+56	+.75	+.69	+.043

BW	Adj. WW	Adj. YW	Adj. Scn Wt	Adj. %IMF	%IMF Ratio	Adj. REA	REA Ratio	Adj. Rib Fat	Rib Fat Ratio	Adj. Rump Fat	Rump Fat Ratio
82	637	N/A	N/A	N/A	N/A	N/A	N/A	N/A	N/A	N/A	N/A

CED	BW	WW	YW	DMI	YH	SC	DOC	HP	CEM	MILK	MW	MH	CW	MRB	RE	FAT	TND	PAP	CLW	ANGL	HS
29	36	80	46	21	56	11	46	57	43	37	91	86	27	53	32	51	88	33	9	69	61

Yearling Bulls

58B KF BEDROCK 5130

Birth Date: 02-09-2025 · Bull +*21428298 · Tattoo: 5130

*Ellingson Prolific
+*Boyd Bedrock
20640373 *SITZ Shauna 220H
HD 50K
#*Bar R Jet Black 5063
+*EZAR Lucy 1284
20077811 +*Basin Lucy 4261

*Ellingson Profound 8155
#EA Queen 8070
#*Sitz Accomplishment 720F
*Sitz Shauna 72E
#*Connealy Black Granite
Bar R Iris Anita 0113
#*EXAR Denver 2002B
+*Basin Lucy 1022

$M	+48
$W	+86
$B	+221
$C	+335

CED	BW	WW	YW	SC	Claw	Angle	PAP	HS
+2	+1.9	+91	+167	+.79	+.37	+.40	+.61	+.79

HP	Milk	Teat	UDDR	FL	$EN	CW	Marb	RE	Fat
+8.7	+26	+.50	+.52	+.96	-40	+100	+.86	+1.14	+.012

BW	Adj. WW	Adj. YW	Adj. Scn Wt	Adj. %IMF	%IMF Ratio	Adj. REA	REA Ratio	Adj. Rib Fat	Rib Fat Ratio	Adj. Rump Fat	Rump Fat Ratio
71	630	N/A	N/A	N/A	N/A	N/A	N/A	N/A	N/A	N/A	N/A

CED	BW	WW	YW	DMI	YH	SC	DOC	HP	CEM	MILK	MW	MH	CW	MRB	RE	FAT	TND	PAP	CLW	ANGL	HS
27	18	14	6	100	44	38	81	84	35	58	10	10	1	22	25	68	36	39	37	16	77

58D KF BEDROCK 5118

Birth Date: 02-11-2025 · Bull +*21428295 · Tattoo: 5118

*Ellingson Prolific
+*Boyd Bedrock
20640373 *SITZ Shauna 220H
HD 50K
#*Bar R Jet Black 5063
+*EZAR Lucy 1284
20077811 +*Basin Lucy 4261

*Ellingson Profound 8155
#EA Queen 8070
#*Sitz Accomplishment 720F
*Sitz Shauna 72E
#*Connealy Black Granite
Bar R Iris Anita 0113
#*EXAR Denver 2002B
+*Basin Lucy 1022

$M	+74
$W	+97
$B	+206
$C	+341

CED	BW	WW	YW	SC	Claw	Angle	PAP	HS
+4	+1.7	+95	+170	+.58	+.30	+.38	-.19	+.88

HP	Milk	Teat	UDDR	FL	$EN	CW	Marb	RE	Fat
+11.0	+29	+.48	+.46	+.95	-36	+90	+1.09	+.77	+.070

BW	Adj. WW	Adj. YW	Adj. Scn Wt	Adj. %IMF	%IMF Ratio	Adj. REA	REA Ratio	Adj. Rib Fat	Rib Fat Ratio	Adj. Rump Fat	Rump Fat Ratio
74	670	N/A	N/A	N/A	N/A	N/A	N/A	N/A	N/A	N/A	N/A

CED	BW	WW	YW	DMI	YH	SC	DOC	HP	CEM	MILK	MW	MH	CW	MRB	RE	FAT	TND	PAP	CLW	ANGL	HS
34	35	3	2	100	14	71	32	40	6	24	7	4	1	22	64	98	69	17	13	10	98

58C KF BEDROCK 5115

Birth Date: 02-16-2025 · Bull +*21428293 · Tattoo: 5115

*Ellingson Prolific
+*Boyd Bedrock
20640373 *SITZ Shauna 220H
HD 50K
#*Bar R Jet Black 5063
+*EZAR Lucy 1284
20077811 +*Basin Lucy 4261

*Ellingson Profound 8155
#EA Queen 8070
#*Sitz Accomplishment 720F
*Sitz Shauna 72E
#*Connealy Black Granite
Bar R Iris Anita 0113
#*EXAR Denver 2002B
+*Basin Lucy 1022

$M	+61
$W	+76
$B	+186
$C	+302

CED	BW	WW	YW	SC	Claw	Angle	PAP	HS
+7	+1.2	+84	+152	+.54	+.40	+.39	+2.38	+.69

HP	Milk	Teat	UDDR	FL	$EN	CW	Marb	RE	Fat
+10.3	+20	+.35	+.50	+.95	-24	+70	+.97	+1.01	-.001

BW	Adj. WW	Adj. YW	Adj. Scn Wt	Adj. %IMF	%IMF Ratio	Adj. REA	REA Ratio	Adj. Rib Fat	Rib Fat Ratio	Adj. Rump Fat	Rump Fat Ratio
86	661	N/A	N/A	N/A	N/A	N/A	N/A	N/A	N/A	N/A	N/A

CED	BW	WW	YW	DMI	YH	SC	DOC	HP	CEM	MILK	MW	MH	CW	MRB	RE	FAT	TND	PAP	CLW	ANGL	HS
10	14	22	10	100	43	78	59	31	4	83	15	17	10	33	37	41	36	72	51	18	76

Yearling Bulls

59A KF BEDROCK 5111

Birth Date: 02-16-2025 · Bull +*21428310 · Tattoo: 5111

*Ellingson Prolific
+*Boyd Bedrock
20640373 *SITZ Shauna 220H
HD 50K
#*Bar R Jet Black 5063
+*KF Ruby of Tiffany 9514
19520148 +*T B A Ruby of Tiffany 1157

*Ellingson Profound 8155
#EA Queen 8070
#*Sitz Accomplishment 720F
*Sitz Shauna 72E
#*Connealy Black Granite
Bar R Iris Anita 0113
#+*PA Power Tool 9108
*T B A Ruby of Tiffany 801

$M	+53
$W	+79
$B	+207
$C	+321

CED	BW	WW	YW	SC	Claw	Angle	PAP	HS
+7	+1.3	+92	+172	+.43	+.37	+.44	+1.13	+.65

HP	Milk	Teat	UDDR	FL	$EN	CW	Marb	RE	Fat
+8.9	+19	+.27	+.19	+.97	-38	+82	+1.07	+.92	+.048

BW	Adj. WW	Adj. YW	Adj. Scn Wt	Adj. %IMF	%IMF Ratio	Adj. REA	REA Ratio	Adj. Rib Fat	Rib Fat Ratio	Adj. Rump Fat	Rump Fat Ratio
84	760	N/A	N/A	N/A	N/A	N/A	N/A	N/A	N/A	N/A	N/A

CED	BW	WW	YW	DMI	YH	SC	DOC	HP	CEM	MILK	MW	MH	CW	MRB	RE	FAT	TND	PAP	CLW	ANGL	HS
18	18	17	3	99	62	88	7	80	8	90	14	29	4	31	26	78	76	44	56	60	91

60 KF VERIFIED 5160

Birth Date: 01-31-2025 · Bull *21425412 · Tattoo: 5160

+*HPCA Veracious
*EXAR Verified 2511
20562436 +*ACC Rowena 7511
HD 50K
+*BJ Surpass
KF Dolly 2216
20430000 KF Dolly 0268

#*Mill Brae Identified 4031
+*H P C A Sunrise A246
#+*EXAR Stud 4658B
+*DCF Rowena 4767
#+*TEX Playbook 5437
+*BJ Prophet 5275
#*DL Dually
KF Dolly 7134

$M	+71
$W	+90
$B	+189
$C	+316

CED	BW	WW	YW	SC	Claw	Angle	PAP	HS
+9	+1.7	+84	+140	+1.50	+.57	+.46	+.08	+.53

HP	Milk	Teat	UDDR	FL	$EN	CW	Marb	RE	Fat
+12.5	+30	+.69	+.54	+1.02	-28	+72	+.93	+1.01	-.020

BW	Adj. WW	Adj. YW	Adj. Scn Wt	Adj. %IMF	%IMF Ratio	Adj. REA	REA Ratio	Adj. Rib Fat	Rib Fat Ratio	Adj. Rump Fat	Rump Fat Ratio
72	729	N/A	N/A	N/A	N/A	N/A	N/A	N/A	N/A	N/A	N/A

CED	BW	WW	YW	DMI	YH	SC	DOC	HP	CEM	MILK	MW	MH	CW	MRB	RE	FAT	TND	PAP	CLW	ANGL	HS
41	56	15	38	80	41	20	59	9	25	18	35	23	16	29	24	22	41	33	83	32	51

59B KF BEDROCK 5140

Birth Date: 02-20-2025 · Bull +*21428313 · Tattoo: 5140

*Ellingson Prolific
+*Boyd Bedrock
20640373 *SITZ Shauna 220H
HD 50K
#*Bar R Jet Black 5063
+*KF Ruby of Tiffany 9514
19520148 +*T B A Ruby of Tiffany 1157

*Ellingson Profound 8155
#EA Queen 8070
#*Sitz Accomplishment 720F
*Sitz Shauna 72E
#*Connealy Black Granite
Bar R Iris Anita 0113
#+*PA Power Tool 9108
*T B A Ruby of Tiffany 801

$M	+49
$W	+82
$B	+209
$C	+320

CED	BW	WW	YW	SC	Claw	Angle	PAP	HS
+2	+2.5	+95	+166	-.18	+.45	+.40	+1.00	+.75

HP	Milk	Teat	UDDR	FL	$EN	CW	Marb	RE	Fat
+7.6	+18	+.28	+.22	+.92	-29	+93	+.68	+.99	-.033

BW	Adj. WW	Adj. YW	Adj. Scn Wt	Adj. %IMF	%IMF Ratio	Adj. REA	REA Ratio	Adj. Rib Fat	Rib Fat Ratio	Adj. Rump Fat	Rump Fat Ratio
83	702	N/A	N/A	N/A	N/A	N/A	N/A	N/A	N/A	N/A	N/A

CED	BW	WW	YW	DMI	YH	SC	DOC	HP	CEM	MILK	MW	MH	CW	MRB	RE	FAT	TND	PAP	CLW	ANGL	HS
54	62	3	3	100	26	99	26	83	6	85	11	6	1	55	7	5	11	41	86	46	92

61 KF VERIFIED 5174 [AMF-CAF-D2F-DDF-MIF-NHF-OHF-OSF-RDF]

Birth Date: 02-06-2025 · Bull *21425423 · Tattoo: 5174

+*HPCA Veracious
*EXAR Verified 2511
20562436 +*ACC Rowena 7511
HD 50K
#+*ACC Ascension 7014
*KF Dolly 2115
20429908 *KF Dolly 632

#*Mill Brae Identified 4031
+*H P C A Sunrise A246
#+*EXAR Stud 4658B
+*DCF Rowena 4767
#+*Basin Payweight 1682
+*CoX Y03s Rita 4192
+*Baldridge Jennings Z064
KF Dolly 1306

$M	+71
$W	+74
$B	+210
$C	+343

CED	BW	WW	YW	SC	Claw	Angle	PAP	HS
+7	+1.6	+71	+131	+.82	+.55	+.56	+2.67	+.54

HP	Milk	Teat	UDDR	FL	$EN	CW	Marb	RE	Fat
+12.1	+28	+.72	+.57	+1.03	-9	+73	+.98	+1.20	+.025

BW	Adj. WW	Adj. YW	Adj. Scn Wt	Adj. %IMF	%IMF Ratio	Adj. REA	REA Ratio	Adj. Rib Fat	Rib Fat Ratio	Adj. Rump Fat	Rump Fat Ratio
75	748	N/A	N/A	N/A	N/A	N/A	N/A	N/A	N/A	N/A	N/A

CED	BW	WW	YW	DMI	YH	SC	DOC	HP	CEM	MILK	MW	MH	CW	MRB	RE	FAT	TND	PAP	CLW	ANGL	HS
30	18	65	38	40	95	70	53	39	64	42	83	85	37	22	11	63	67	74	92	96	74

Yearling Bulls

62 — KF VERIFIED 5196

Birth Date: 02-13-2025 · Bull *21425437 · Tattoo: 5196

+*HPCA Veracious
***EXAR Verified 2511**
20562436 +*ACC Rowena 7511
HO50K
*Myers Fair-N-Square M39
***KF Ruby of Tiffany 2159**
20429946 +*KF Ruby of Tiffany 9011

#*Mill Brae Identified 4031
+*H P C A Sunrise A246
#+*EXAR Stud 4658B
+*DCF Rowena 4767
#*Woodhill Blueprint
Myers Miss Beauty M136
#+*ACC Ascension 7014
+*T B A Ruby of Tiffany 1157

$M	+61
$W	+77
$B	+202
$C	+323

CED	BW	WW	YW	SC	Claw	Angle	PAP	HS
+8	+.8	+79	+138	+.50	+.46	+.43	+4.13	+.62

HP	Milk	Teat	UDDR	FL	$EN	CW	Marb	RE	Fat
+10.1	+22	+.51	+.50	+.95	-16	+61	+1.19	+.84	+.005

BW	Adj. WW	Adj. YW	Adj. Scn Wt	Adj. %IMF	%IMF Ratio	Adj. REA	REA Ratio	Adj. Rib Fat	Rib Fat Ratio	Adj. Rump Fat	Rump Fat Ratio
79	612	N/A	N/A	N/A	N/A	N/A	N/A	N/A	N/A	N/A	N/A

CED	BW	WW	YW	DMI	YH	SC	DOC	HP	CEM	MILK	MW	MH	CW	MRB	RE	FAT	TND	PAP	CLW	ANGL	HS
20	25	21	24	21	70	63	87	81	39	79	43	37	43	23	27	17	73	95	51	25	75

63 — KF VERIFIED 5202

Birth Date: 02-15-2025 · Bull *21425440 · Tattoo: 5202

+*HPCA Veracious
***EXAR Verified 2511**
20562436 +*ACC Rowena 7511
HO50K
*Prairiedge Steadfast
***KF Pam 2162**
20429949 *KF Pam 0249

#*Mill Brae Identified 4031
+*H P C A Sunrise A246
#+*EXAR Stud 4658B
+*DCF Rowena 4767
#*Connealy Confidence Plus
*Prairiedge Blackbird 19
+*Stevenson Declaration 70748
KF Pam 7114

$M	+55
$W	+64
$B	+211
$C	+329

CED	BW	WW	YW	SC	Claw	Angle	PAP	HS
+3	+2.2	+73	+130	+.95	+.52	+.42	+1.04	+.74

HP	Milk	Teat	UDDR	FL	$EN	CW	Marb	RE	Fat
+10.9	+20	+.77	+.72	+.89	-9	+71	+1.16	+.97	-.032

BW	Adj. WW	Adj. YW	Adj. Scn Wt	Adj. %IMF	%IMF Ratio	Adj. REA	REA Ratio	Adj. Rib Fat	Rib Fat Ratio	Adj. Rump Fat	Rump Fat Ratio
84	668	N/A	N/A	N/A	N/A	N/A	N/A	N/A	N/A	N/A	N/A

CED	BW	WW	YW	DMI	YH	SC	DOC	HP	CEM	MILK	MW	MH	CW	MRB	RE	FAT	TND	PAP	CLW	ANGL	HS
27	29	35	26	66	67	27	99	72	16	83	44	63	10	13	17	17	65	37	48	26	90

64 — KF VERIFIED 5173

Birth Date: 02-02-2025 · Bull *21425422 · Tattoo: 5173

+*HPCA Veracious
***EXAR Verified 2511**
20562436 +*ACC Rowena 7511
HO50K
*Shaver Imperial
***KF Queen W 2170**
20429957 *KF Queen W 0102

#*Mill Brae Identified 4031
+*H P C A Sunrise A246
#+*EXAR Stud 4658B
+*DCF Rowena 4767
#*Connealy Emerald
*Shaverside Miss Pride 132A
#*EXAR Monumental 6056B
*KF Queen W 775

$M	+64
$W	+86
$B	+213
$C	+340

CED	BW	WW	YW	SC	Claw	Angle	PAP	HS
+11	+.3	+82	+140	+1.03	+.36	+.40	+.24	+.74

HP	Milk	Teat	UDDR	FL	$EN	CW	Marb	RE	Fat
+9.9	+26	+.65	+.49	+.98	-26	+73	+1.26	+1.17	-.014

BW	Adj. WW	Adj. YW	Adj. Scn Wt	Adj. %IMF	%IMF Ratio	Adj. REA	REA Ratio	Adj. Rib Fat	Rib Fat Ratio	Adj. Rump Fat	Rump Fat Ratio
69	683	N/A	N/A	N/A	N/A	N/A	N/A	N/A	N/A	N/A	N/A

CED	BW	WW	YW	DMI	YH	SC	DOC	HP	CEM	MILK	MW	MH	CW	MRB	RE	FAT	TND	PAP	CLW	ANGL	HS
23	35	27	44	36	72	28	96	77	28	64	36	47	24	11	5	9	31	43	10	14	93

65 — KF VERIFIED 5188

Birth Date: 02-06-2025 · Bull *21425432 · Tattoo: 5188

+*HPCA Veracious
***EXAR Verified 2511**
20562436 +*ACC Rowena 7511
HO50K
+*Hoffman Thedford
***KF Patricia 2187**
20429974 +*KF Patricia 0229

#*Mill Brae Identified 4031
+*H P C A Sunrise A246
#+*EXAR Stud 4658B
+*DCF Rowena 4767
#*Bar R Jet Black 5063
#HA Rito Lady 3839
#*Connealy Confidence Plus
+*K C F Miss 1682 D673

$M	+60
$W	+80
$B	+209
$C	+331

CED	BW	WW	YW	SC	Claw	Angle	PAP	HS
+9	+1.6	+72	+135	+.93	+.61	+.56	+.55	+.33

HP	Milk	Teat	UDDR	FL	$EN	CW	Marb	RE	Fat
+11.1	+33	+.47	+.30	+.98	-14	+67	+1.37	+1.02	+.028

BW	Adj. WW	Adj. YW	Adj. Scn Wt	Adj. %IMF	%IMF Ratio	Adj. REA	REA Ratio	Adj. Rib Fat	Rib Fat Ratio	Adj. Rump Fat	Rump Fat Ratio
67	637	N/A	N/A	N/A	N/A	N/A	N/A	N/A	N/A	N/A	N/A

CED	BW	WW	YW	DMI	YH	SC	DOC	HP	CEM	MILK	MW	MH	CW	MRB	RE	FAT	TND	PAP	CLW	ANGL	HS
47	36	82	45	64	88	8	92	57	3	16	81	65	62	3	21	50	43	37	99	95	32

66 — KF VERIFIED 5165

Birth Date: 02-03-2025 · Bull *21425415 · Tattoo: 5165

+*HPCA Veracious
***EXAR Verified 2511**
20562436 +*ACC Rowena 7511
HO50K
+*EXAR Vanguard 0614B
***KF Forever Lady 2209**
20429995 +*KF Forever Lady 707

#*Mill Brae Identified 4031
+*H P C A Sunrise A246
#+*EXAR Stud 4658B
+*DCF Rowena 4767
#+*Deer Valley Growth Fund
*EXAR Rita 0896
+*Baldridge Atlas A266
*BAF Forever Lady 1080

$M	+43
$W	+68
$B	+173
$C	+267

CED	BW	WW	YW	SC	Claw	Angle	PAP	HS
+7	+.3	+68	+124	+1.02	+.58	+.53	-.32	+1.00

HP	Milk	Teat	UDDR	FL	$EN	CW	Marb	RE	Fat
+10.8	+27	+.68	+.50	+.93	-19	+49	+1.14	+.79	+.041

BW	Adj. WW	Adj. YW	Adj. Scn Wt	Adj. %IMF	%IMF Ratio	Adj. REA	REA Ratio	Adj. Rib Fat	Rib Fat Ratio	Adj. Rump Fat	Rump Fat Ratio
71	639	N/A	N/A	N/A	N/A	N/A	N/A	N/A	N/A	N/A	N/A

CED	BW	WW	YW	DMI	YH	SC	DOC	HP	CEM	MILK	MW	MH	CW	MRB	RE	FAT	TND	PAP	CLW	ANGL	HS
44	20	63	38	66	72	22	95	66	33	52	57	38	47	12	37	53	53	19	76	65	100

67 — KF VERIFIED 5208

Birth Date: 02-20-2025 · Bull *21425442 · Tattoo: 5208

+*HPCA Veracious
***EXAR Verified 2511**
20562436 +*ACC Rowena 7511
HO50K
*Prairiedge Steadfast
***KF Blackbird 2230**
20430013 *KF Blackbird 0164

#*Mill Brae Identified 4031
+*H P C A Sunrise A246
#+*EXAR Stud 4658B
+*DCF Rowena 4767
#*Connealy Confidence Plus
*Prairiedge Blackbird 19
KF Traction 5111
KF Blackbird 7177

$M	+63
$W	+68
$B	+187
$C	+306

CED	BW	WW	YW	SC	Claw	Angle	PAP	HS
+6	+1.7	+69	+122	+.77	+.49	+.39	+2.50	+.72

HP	Milk	Teat	UDDR	FL	$EN	CW	Marb	RE	Fat
+13.4	+30	+.66	+.63	+1.06	-30	+62	+1.03	+1.10	-.013

BW	Adj. WW	Adj. YW	Adj. Scn Wt	Adj. %IMF	%IMF Ratio	Adj. REA	REA Ratio	Adj. Rib Fat	Rib Fat Ratio	Adj. Rump Fat	Rump Fat Ratio
68	622	N/A	N/A	N/A	N/A	N/A	N/A	N/A	N/A	N/A	N/A

CED	BW	WW	YW	DMI	YH	SC	DOC	HP	CEM	MILK	MW	MH	CW	MRB	RE	FAT	TND	PAP	CLW	ANGL	HS
49	43	53	49	45	36	58	87	33	8	39	25	20	38	24	10	10	86	80	54	11	87

Yearling Bulls

68 KF VERIFIED 5192

Birth Date: 02-07-2025 · Bull *21425435 · Tattoo: 5192

+*HPCA Veracious
***EXAR Verified 2511**
20562436 +*ACC Rowena 7511
HOOK 50K
*SG Salvation
***KF Ruby of Tiffany 2240**
20430022 +*KF Ruby of Tiffany 6510

#*Mill Brae Identified 4031
+*H P C A Sunrise A246
#+*EXAR Stud 4658B
+*DCF Rowena 4767
#+*Baldridge Alternative E125
+*MGR JP Rita 7037
#+baldridge Xpand x743
+*T B A Ruby of Tiffany 1157

$M	+42
$W	+73
$B	+227
$C	+336

CED	BW	WW	YW	SC	Claw	Angle	PAP	HS
+3	+1.1	+73	+132	+.24	+.64	+.54	+.23	+.65

HP	Milk	Teat	UDDR	FL	$EN	CW	Marb	RE	Fat
+7.7	+25	+.30	+.44	+1.00	-13	+79	+1.02	+1.44	-.022

BW	Adj. WW	Adj. YW	Adj. Scn Wt	Adj. %IMF	%IMF Ratio	Adj. REA	REA Ratio	Adj. Rib Fat	Rib Fat Ratio	Adj. Rump Fat	Rump Fat Ratio
71	548	N/A	N/A	N/A	N/A	N/A	N/A	N/A	N/A	N/A	N/A

CED	BW	WW	YW	DMI	YH	SC	DOC	HP	CEM	MILK	MW	MH	CW	MRB	RE	FAT	TND	PAP	CLW	ANGL	HS
55	19	56	24	64	57	70	98	90	56	55	40	29	18	26	2	25	46	28	98	89	74

70 KF CONGRESS 5205 [AMF-CAF-D2F-DDF-M1F-NHF-OHF-OSF-RDF]

Birth Date: 02-07-2025 · Bull *21430032 · Tattoo: 5205

#*G A R Home Town
+*Crouch Congress
20163340 *CAV Lady Unanimous 2145-5214
HOOK 50K
*MCC Essential 4069
#KF Queen 6140
18633117 KF Queen 404

#+*G A R Ashland
+*Chair Rock Sure Fire 6095
#*Vision Unanimous 1418
+*RB Lady Sterling 890-2145
#+*Connealy Earnan 076E
#*MCC SuperMama 0139
#*A A R Ten X 7008 S A
Plattemere Queen W 977

$M	+71
$W	+97
$B	+141
$C	+254

CED	BW	WW	YW	SC	Claw	Angle	PAP	HS
+2	+2.1	+93	+159	+.59	+.51	+.48	-1.68	+.36

HP	Milk	Teat	UDDR	FL	$EN	CW	Marb	RE	Fat
+11.0	+31	+.55	+.53	+1.08	-39	+65	+.42	+.75	+.018

BW	Adj. WW	Adj. YW	Adj. Scn Wt	Adj. %IMF	%IMF Ratio	Adj. REA	REA Ratio	Adj. Rib Fat	Rib Fat Ratio	Adj. Rump Fat	Rump Fat Ratio
77	712	N/A	N/A	N/A	N/A	N/A	N/A	N/A	N/A	N/A	N/A

CED	BW	WW	YW	DMI	YH	SC	DOC	HP	CEM	MILK	MW	MH	CW	MRB	RE	FAT	TND	PAP	CLW	ANGL	HS
80	58	14	15	96	23	79	25	50	78	47	27	39	11	77	38	38	59	5	45	59	32

71 KF CONGRESS 5164 [AMF-CAF-D2F-DDF-M1F-NHF-OHF-OSF-RDF]

Birth Date: 02-11-2025 · Bull *21430034 · Tattoo: 5164

#*G A R Home Town
+*Crouch Congress
20163340 *CAV Lady Unanimous 2145-5214
HOOK 50K
#+*PA Power Tool 9108
KF Daisy 6170
18594226 KF Daisy 4119

#+*G A R Ashland
+*Chair Rock Sure Fire 6095
#*Vision Unanimous 1418
+*RB Lady Sterling 890-2145
#*G A R Predestined
*Shamrocks Beebee Queen 3095
#*Sitz Upward 307R
Plattemere Daisy 396

$M	+66
$W	+76
$B	+193
$C	+316

CED	BW	WW	YW	SC	Claw	Angle	PAP	HS
+2	+1.8	+69	+127	+.92	+.43	+.33	-2.02	+.18

HP	Milk	Teat	UDDR	FL	$EN	CW	Marb	RE	Fat
+12.1	+36	+.19	+.21	+1.03	-25	+66	+1.29	+.37	-.001

BW	Adj. WW	Adj. YW	Adj. Scn Wt	Adj. %IMF	%IMF Ratio	Adj. REA	REA Ratio	Adj. Rib Fat	Rib Fat Ratio	Adj. Rump Fat	Rump Fat Ratio
82	644	N/A	N/A	N/A	N/A	N/A	N/A	N/A	N/A	N/A	N/A

CED	BW	WW	YW	DMI	YH	SC	DOC	HP	CEM	MILK	MW	MH	CW	MRB	RE	FAT	TND	PAP	CLW	ANGL	HS
88	65	58	28	62	80	74	17	26	84	11	50	79	18	21	83	13	89	7	12	1	5

69 KF CONGRESS 5222

Birth Date: 02-07-2025 · Bull *21429844 · Tattoo: 5222

#*G A R Home Town
+*Crouch Congress
20163340 *CAV Lady Unanimous 2145-5214
HOOK 50K
#*Jindra Acclaim
+*KF Forever Lady 9515
19519020 *BAF Forever Lady 1080

#+*G A R Ashland
+*Chair Rock Sure Fire 6095
#*Vision Unanimous 1418
+*RB Lady Sterling 890-2145
*Jindra 3rd Dimension
+Jindra Blackbird Lassy 1111
#*Connealy Right Answer 746
+SF Forever Lady 9405

$M	+53
$W	+68
$B	+187
$C	+296

CED	BW	WW	YW	SC	Claw	Angle	PAP	HS
+3	+1.1	+71	+129	+.26	+.54	+.51	-.58	+.37

HP	Milk	Teat	UDDR	FL	$EN	CW	Marb	RE	Fat
+12.1	+27	+.50	+.45	+1.02	-29	+69	+.81	+.96	-.014

BW	Adj. WW	Adj. YW	Adj. Scn Wt	Adj. %IMF	%IMF Ratio	Adj. REA	REA Ratio	Adj. Rib Fat	Rib Fat Ratio	Adj. Rump Fat	Rump Fat Ratio
74	690	N/A	N/A	N/A	N/A	N/A	N/A	N/A	N/A	N/A	N/A

CED	BW	WW	YW	DMI	YH	SC	DOC	HP	CEM	MILK	MW	MH	CW	MRB	RE	FAT	TND	PAP	CLW	ANGL	HS
86	54	75	41	45	53	93	27	28	77	59	45	42	47	69	29	18	38	13	59	48	22

72 KF CONGRESS 5149

Birth Date: 02-03-2025 · Bull *21430031 · Tattoo: 5149

#*G A R Home Town
+*Crouch Congress
20163340 *CAV Lady Unanimous 2145-5214
HOOK 50K
+*Baldridge Atlas A266
KF Rosa 7175
18889285 KF Rosa 468

#+*G A R Ashland
+*Chair Rock Sure Fire 6095
#*Vision Unanimous 1418
+*RB Lady Sterling 890-2145
#*Baldridge Waylon W34
Baldridge Duchess T69
#+*D R Sierra Cut 7404
Plattemere Rosa 386

$M	+47
$W	+74
$B	+173
$C	+271

CED	BW	WW	YW	SC	Claw	Angle	PAP	HS
+2	+2.6	+80	+136	+1.08	+.55	+.43	-3.45	+.60

HP	Milk	Teat	UDDR	FL	$EN	CW	Marb	RE	Fat
+9.7	+26	+.52	+.50	+.99	-36	+56	+1.21	+.70	-.032

BW	Adj. WW	Adj. YW	Adj. Scn Wt	Adj. %IMF	%IMF Ratio	Adj. REA	REA Ratio	Adj. Rib Fat	Rib Fat Ratio	Adj. Rump Fat	Rump Fat Ratio
77	630	N/A	N/A	N/A	N/A	N/A	N/A	N/A	N/A	N/A	N/A

CED	BW	WW	YW	DMI	YH	SC	DOC	HP	CEM	MILK	MW	MH	CW	MRB	RE	FAT	TND	PAP	CLW	ANGL	HS
55	54	15	25	95	10	39	16	79	20	34	18	35	34	23	62	29	83	1	63	15	73

Yearling Bulls

73 Lot — KF CONGRESS 5186

Birth Date: 02-01-2025 · Bull *21430016 · Tattoo: 5186

#*G A R Home Town
+*Crouch Congress
20163340 *CAV Lady Unanimous 2145-5214

HD 50K
*K C F Bennett Exponential
***KF Queen Mother 1258**
20200721 *Thomas Queen Mother 5009

#+*G A R Ashland
+*Chair Rock Sure Fire 6095
#*Vision Unanimous 1418
+*RB Lady Sterling 890-2145
#*Casino Bomber N33
#*K C F Miss Southside B226
#*Plattemere Weigh Up K360
*Thomas Queen Mother 0206

$M	+88
$W	+84
$B	+190
$C	+334

CED	BW	WW	YW	SC	Claw	Angle	PAP	HS
+14	-.9	+81	+134	+1.00	+.50	+.40	-2.09	+.57

HP	Milk	Teat	UDDR	FL	$EN	CW	Marb	RE	Fat
+11.3	+20	+.80	+.62	+1.02	-10	+64	+1.22	+.65	+.033

BW	Adj. WW	Adj. YW	Adj. Scn Wt	Adj. %IMF	%IMF Ratio	Adj. REA	REA Ratio	Adj. Rib Fat	Rib Fat Ratio	Adj. Rump Fat	Rump Fat Ratio
61	657	N/A	N/A	N/A	N/A	N/A	N/A	N/A	N/A	N/A	N/A

CED	BW	WW	YW	DMI	YH	SC	DOC	HP	CEM	MILK	MW	MH	CW	MRB	RE	FAT	TND	PAP	CLW	ANGL	HS
25	25	39	59	77	97	46	44	44	37	93	76	95	21	16	44	77	63	5	57	25	75

75 Lot — KF CONGRESS 5214 [AMF-CAF-D2F-DDF-M1F-NHF-OHF-OSF-RDF]

Birth Date: 02-08-2025 · Bull *21430017 · Tattoo: 5214

#*G A R Home Town
+*Crouch Congress
20163340 *CAV Lady Unanimous 2145-5214

HD 50K
*Prairiedge Steadfast
***KF Reva 1203**
20200160 *KF Reva 9086

#+*G A R Ashland
+*Chair Rock Sure Fire 6095
#*Vision Unanimous 1418
+*RB Lady Sterling 890-2145
#*Conneally Confidence Plus
*Prairiedge Blackbird 19
+*K C F Bennett Leverage
KF Reva 6127

$M	+66
$W	+79
$B	+196
$C	+320

CED	BW	WW	YW	SC	Claw	Angle	PAP	HS
-2	+3.2	+93	+164	+.93	+.49	+.33	-.25	+.18

HP	Milk	Teat	UDDR	FL	$EN	CW	Marb	RE	Fat
+8.8	+18	+.41	+.43	+1.03	-23	+78	+1.10	+.78	+.017

BW	Adj. WW	Adj. YW	Adj. Scn Wt	Adj. %IMF	%IMF Ratio	Adj. REA	REA Ratio	Adj. Rib Fat	Rib Fat Ratio	Adj. Rump Fat	Rump Fat Ratio
83	647	N/A	N/A	N/A	N/A	N/A	N/A	N/A	N/A	N/A	N/A

CED	BW	WW	YW	DMI	YH	SC	DOC	HP	CEM	MILK	MW	MH	CW	MRB	RE	FAT	TND	PAP	CLW	ANGL	HS
85	74	9	2	100	60	48	9	87	78	96	20	44	4	20	36	42	52	49	24	1	5

74 Lot — KF CONGRESS 5187

Birth Date: 02-02-2025 · Bull 21430010 · Tattoo: 5187

#*G A R Home Town
+*Crouch Congress
20163340 *CAV Lady Unanimous 2145-5214

HD 50K
+*K C F Bennett Leverage
KF Ruby of Tiffany 1209
20322430 KF Ruby of Tiffany 7205

#+*G A R Ashland
+*Chair Rock Sure Fire 6095
#*Vision Unanimous 1418
+*RB Lady Sterling 890-2145
#+*Basin Payweight 1682
+*K C F Miss Consensus Y318
#+*MGR Treasure
+KF Ruby of Tiffany 1468

$M	+77
$W	+83
$B	+168
$C	+295

CED	BW	WW	YW	SC	Claw	Angle	PAP	HS
+4	+1.8	+85	+149	+1.43	+.52	+.37	+1.94	+.54

HP	Milk	Teat	UDDR	FL	$EN	CW	Marb	RE	Fat
+12.5	+24	+.62	+.68	+.97	-23	+60	+.88	+.87	-.021

BW	Adj. WW	Adj. YW	Adj. Scn Wt	Adj. %IMF	%IMF Ratio	Adj. REA	REA Ratio	Adj. Rib Fat	Rib Fat Ratio	Adj. Rump Fat	Rump Fat Ratio
74	763	N/A	N/A	N/A	N/A	N/A	N/A	N/A	N/A	N/A	N/A

CED	BW	WW	YW	DMI	YH	SC	DOC	HP	CEM	MILK	MW	MH	CW	MRB	RE	FAT	TND	PAP	CLW	ANGL	HS
76	56	32	23	71	48	22	23	21	73	73	54	65	33	67	37	8	57	70	51	5	53

Parker Friedrich Marketing and Consulting
566 Hillcrest Dr.
Stephenville, TX 76401
(254) 413-2420 mob (254) 968-8162 fax/home
parkerfriedrich@earthlink.net

PRSRT
FIRST-CLASS
U.S. POSTAGE
PAID
St. Joseph, MO
Permit #2017

Koberstein Farms Angus LLC

SATURDAY | **MARCH 14, 2026** | 1 PM MST

CCI.LIVE | OGALLALA LIVESTOCK MARKET | 12TH ANNUAL

Bull Sale