

# Springtime REVIVAL



**2026**  
**SATURDAY,**  
**APRIL 18**  
**4 PM CST**  
hosted by  
**Belle Point Ranch**  
**Lavaca, Arkansas**



**The Greatest Cow Families of the Shorthorn Breed**



# Welcome to the Revival Sale in Arkansas!

**INTERNET BROADCAST  
and ONLINE BIDDING**

To bid online, register by  
2 p.m. CST on sale day.



**SALE CATTLE  
VIDEOS  
will be posted  
on CCI Live**

**Sale Day Phones: 989-798-8223 • 989-965-6363** [www.redwhiteandroan.com](http://www.redwhiteandroan.com)

## **ARMSTRONG FARMS**

Established 1960

PO Box 206, Saxonburg, PA 16056  
John Allen, III: 724-321-3163  
Jay Allen: 724-332-9554  
johnallen@armstrongfarms.com

## **BOLLUM FAMILY SHORTHORNS**

Established 1887

2705 8th Ave. SW, Austin, MN 55912  
Cory Bollum: 507-279-0480  
Carl Bollum: 612-816-0524  
www.bollumfamilyshorthorns.com

## **CORNERSTONE FARMS**

Established 2000

183 N 300 W, Winchester, IN 47394  
Jason Newcom: 765-546-0796  
Facebook: Cornerstone Farms

## **DELTA FARMS, LLC**

Established 2012

18115 Old Moores Bridge Road  
Elrod, AL 35458  
Jordan, Paige, Andy & Case Smith  
Paige Smith: 205-764-3098  
Facebook: Delta Farms

## **DE LISLE FARMS**

Established 2021

3200 W M-18, Gladwin, MI 48624  
Dave DeLisle: 989-737-9441

## **GANAFARMS**

Established 1985

2200 W. Panama Road, Martell, NE 68404  
Craig Gana: 402-430-2526  
Chase DeVries: 402-460-8525  
chased@ganafarms.com

## **GREENHORN CATTLE CO.**

Established 1963

3450 Middle Run Road, Waynesville, OH 45068  
Dave Greenhorn: 937-470-6552  
Josh Greenhorn: 937-681-1948  
dave.greenhorn69@gmail.com

## **HAYLO FARMS**

Established 1970

2012 Lumpkin Campground Road S  
Dawsonville, GA 30534  
Greg Gilreath: 706-525-0536  
Hayley Satterfield: 706-974-9960  
Logan Gilreath: 706-974-9681  
haylofarms@gmail.com

## **JUNGELS SHORTHORN FARMS**

Established 1953

5337 CR 21, Kathryn, ND 58049  
Derek Jungels 701-238-4362  
Brock Jungels: 701-269-4455  
www.jungelsshorthornfarm.com

## **KSS KEYSTONE SHORTHORNS**

Established 2007

22021 175th St., Cornell, WI 54732  
Joe & Kathy Hilger: 715-202-0594  
Facebook: KSS Keystone Shorthorns

## **LITTLE CEDAR CATTLE COMPANY**

Established 1973

1264 Van Dyke, Beaverton, MI 48612  
Steve French: 989-798-8223  
Julie French: 989-965-6363  
www.redwhiteandroan.com

## **LITTLE R SHORTHORNS**

Established 2023

PO Box 4, Pollok, TX 75969  
Brian, Amanda & Raymond Moore  
Brian Moore: 936-465-2040  
brian.moore@texasmaterials.com

## **MCKENZIE RANCH**

Established 1988

G.L. McKenzie & Family  
3850 Bonfire Drive, Odessa, FL 33556  
Gary McKenzie: 301-900-5040  
www.mckenzieranch.com

## **MILLER FARMS SHORTHORNS**

Established 1908

N706 State Road 113, Lodi, WI  
Cody Quam: 608-575-9237  
Terry Quam: 608-575-9261  
Facebook: Miller Farms Shorthorns

## **NARROW BROOK SHORTHORNS**

Established 1994

2685 E. Bellevue Hwy., Charlotte, MI 48813  
Matt Miller: 517-202-3628  
Tara Miller: 517-749-8187  
narrowbrook94@yahoo.com

## **NEXT WAVE CATTLE COMPANY**

Established 2020

4026 Piute Drive SW, Grandville, MI 49418  
Adam Slusher: 616-283-3481  
adams@corrpakgroup.com

## **S-CO SHORTHORN FARMS**

Established 1925

14329 210th St. E, Hastings, MN 55033  
Beau, Kelly, Brock & Samantha Steuart  
Beau Steuart: 651-208-9057  
beauste@hotmail.com

## **SULLIVAN FARMS**

Established 1989

35 Industrial Drive, Dunlap, IA 51529  
Josh Elder: 402-650-1380  
www.maternallegends.com

## **TADMORE FARMS**

Established 2000

PO Box 523, Caldwell, TX 77836  
John Russell: 832-588-8604  
Barbara Russell: 281-684-4809  
tadmorfarms@gmail.com

## **VAUGHN FARMS**

Established 2014

30001 635th Ave., Maxwell, IA 50161  
Mat Vaughn: 303-506-8511  
Jalane Vaughn: 816-465-0341  
www.vaughnfarmsbeef.com

## **WALNUT CREEK CATTLE COMPANY**

Established 2022

40054 Hwy. 58, Goodhue, MN 55992  
Josh Finnesgard: 507-951-3964  
Lindsay Finnesgard: 507-421-6444  
josh.finnesgard@gmail.com

## **WAYMAR SHOW CATTLE**

Established 1969

3273 E 3rd Road, La Salle, IL 61301  
Wayne Temple: 815-202-9243  
waymarshowcattle@yahoo.com

## **WOODLAWN FARMS**

Established 1871

P.O. Box 214, Creston, IL 60113  
The Pierce Family, Laura Sykes

## **WOODRANGE FARM**

Established 1971

4605 Hwy 31W, Cross Plains, TN 37049  
Mike Davis: 615-202-7106  
mroancow@bellsouth.net

## **WS SHOW CATTLE**

Established 2014

3110 S Appaloosa St., Stillwater, OK 74074  
Wyatt Smith: 903-453-7112  
Facebook: Wyatt Smith



Thanks to the McMahon Family of Belle Point Ranch for welcoming Springtime Revival Consignors & Sale Guests to join in the sale day festivities on April 18 — Angus sell at 11:30 am, Shorthorns sell at 4 pm!

Cover photo of Lots 1 & 1A by Megan Hunt (meganhuntphoto.com)

# Springtime REVIVAL

**We were inspired to create The Great Shorthorn Revival in 2001  
on a sale weekend trip with Clint Tomson, age 92 at that time.**

Clint was a Shorthorn man from birth, an international show judge, salesman extraordinaire, and he served as Executive Secretary of American Shorthorn Association from 1941 to 1951. He left the association to join his boyhood Shorthorn friend Frank Harding, and Frank's father F.W. Harding, in forming American Live Stock Insurance Co., but Clint never left behind his love for the breed he helped make great.

Steve kicked off two days of discussion with a great question that had perplexed him for some time, "Clint, how are we going to get Shorthorn breeders to focus again on the cow families that made the breed great?"

Without hesitation, Clint held forth with a marketing lesson like none we'd ever had. He started with, "Steve, you're going to have to create an **ECONOMIC OPPORTUNITY**. You can't just tell people the cow families are important. You have to show them! And show them right in their pocketbook, where it counts the most!"

**It is our privilege to launch the 25th year of Revival Sales  
and we will be honored for you to join us on-site or online!**

**Presenting...**

**The greatest variety of desirable, marketable genetics  
from proven cow families on the Shorthorn scene today.**

**A wide range of Shorthorn investment options  
that will improve your herd, and increase in value.**

**An opportunity to see the results of cutting edge  
genetics to help make future mating decisions.**

**A networking event to create profitable connections  
with leading breeders and marketing agents.**

**A fun and memorable experience, with good cattle  
and good people, that you and your family will enjoy!**

Watch LIVE  
SALE PREVIEWS   
"Sortin' the Sale Pens"

Friday, April 17 • 5 pm & 7 pm CST  
Facebook@GreatShorthornRevival

*We're All In  
This Together!*



**LOT 1**

*Mirage  
808*

**REVIVAL  
SUCCESS STORY**

The Third Dam of Lot 1 was offered as a Choice Lot by Alden Farms in the 2003 Revival Sale. LCCC won the bid and our pick was AF SL Mirage 336 (Trump x NPS Mirage 544). I mated 336 to Rodeo Drive and she produced Little Cedar Mirage 808 ET, 2009 National Junior Shorthorn Show Grand Champion. We greatly appreciate the efforts of the Winegardner Family!



**LOT 1A**

**\* You read the origin story of Mirage 336 and Mirage 808 on page 2. Now, for Mirage 1414...**



## LITTLE CEDAR CURRENT MIRAGE 2145 DONOR

\*x4329694 Polled 11/12/2021 Roan 2145

SULL RED KNIGHT 2030 ET

**SULL CURRENT COMMODITY 7630E**

SULL DESERT ROSE 0004 ET CL

LORENZ'S BIG DADDY JAZZ

**LCCC MIRAGE BD 1414**

LITTLE CEDAR MIRAGE 808 ET

**CEM 1** **MK 17** **YW 83** **WW 56** **BW 3.1** **CEM 1**  
**\$BMI 120.08** **\$CPI 127.54**

- Offered by Little Cedar Cattle Company, Beaverton, MI
- AI bred to BFS LCCC AFLC Direct Deposit 2254 (\*x4346669) on 2/26/26. See sale day update to confirm status.
- Donor Dam Qualified. Retaining one flush at seller's expense and buyer's convenience.

{ CF SOLUTION X ET  
K-KIM MONA LISA 10T ET  
NPS DURANGO 774 CBH ET  
NPS DESERT ROSE 833 ET  
JSF MASTER OF JAZZ 22U X  
SULL GNCC QUEEN 115 ET  
HS RODEO DRIVE 062WR  
AF SL MIRAGE 336 ET

*I really liked Jerry Lorenz's Big Daddy Jazz when I saw him at Louisville, imagining mating him to the Rodeo Drive daughter Mirage 808.*

*That mating resulted in Mirage 1414 and he has produced many good daughters for us. The best to date is 2145, by Current Commodity, featured as Lot 1! You will appreciate the overall balance of Mirage 2145, especially when you see the Direct Deposit daughter she produced — Lot 1A!*

*I flushed 2145 once (to Direct Deposit) and she froze eight embryos. She's bred back to Direct Deposit with heifer semen. You can't ever produce TOO MUCH of a really good thing!*

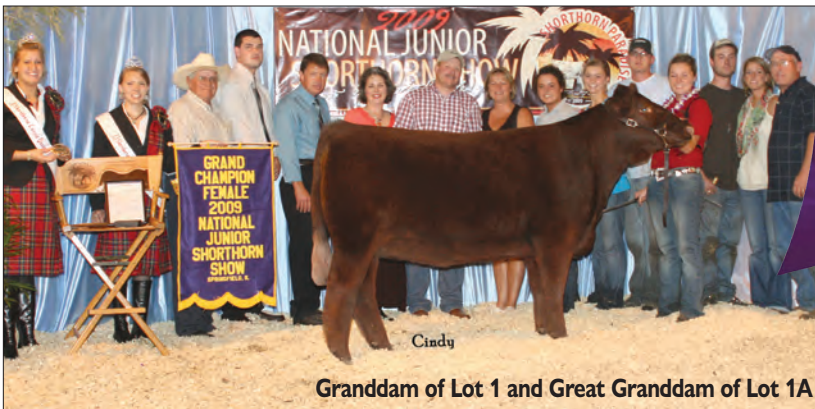

Granddam of Lot 1 and Great Granddam of Lot 1A

Expert Development & Presentation • Brad Winegardner, Tyler Winegardner & Crew

**LITTLE CEDAR  
MIRAGE 808 ET  
2009 National Junior  
Shorthorn Show  
Grand Champion  
Female**

Exhibited by  
Hannah Winegardner  
Lead Judge Tom Farrer  
Associate Judge  
Payton Farrer

## Great Granddaughter of the 2009 NJSS Grand Champion



## LITTLE CEDAR MIRAGE DD 2576 OPEN HEIFER

\*x4407442 Polled 12/15/2025 Roan 2576

SULL RIGHT DIRECTION ET

**BFS LCCC AFLC DIRECT DEPOSIT 2254 ET**

BFS MARGIE LL 950

SULL CURRENT COMMODITY 7630E

**LITTLE CEDAR CURRENT MIRAGE 2145**

LCCC MIRAGE BD 1414

**CEM 4** **MK 21** **YW 64** **WW 46** **BW 1.5** **CEM 4**  
**\$BMI 129.19** **\$CPI 146.85**

- Offered by Little Cedar Cattle Company, Beaverton, MI
- Donor Dam Qualified.
- Retaining one flush at seller's expense and buyer's convenience.

{ CF TRUMP X  
NPS DESERT ROSE 004  
CSF LONG LOOK HC 706 ET  
BFS MARGIE RAD 423 ET  
SULL RED KNIGHT 2030 ET  
SULL DESERT ROSE 0004 ET CL  
LORENZ'S BIG DADDY JAZZ  
LITTLE CEDAR MIRAGE 808 ET

*We committed a BIG TIME HEIFER to the Springtime Revival this year, especially for NJSS in Abilene, Texas – seven hours from the ranch in Arkansas! Buyer's Bonus: If the family who buys Lot 1A would like to layover at Belle Point, they'll be more than welcome!*

*It's gonna take a really good one to get around this December daughter of Direct Deposit and Mirage 2145! Her depth of body and big hip are two of her best assets, along with her soundness – she moves like a cat! Mirage DD 2576 is a heifer you can show for two years, and then she'll build your breeding program!*



**LOT 2A  
DONOR**

*Mirage* The “Pinky” and “Red Diva” lines are modern, dynamic branches of the famous Mirage 544 family that originated from Rose T90.



*Shorthorn Country*

**LOT 2B  
DONOR**

# The Roo



## MFS KNIGHTED PINKY THE ROO 2142 ET HEIFER EMBRYO PACKAGE

4 Heifer Embryos with guarantee of 1 Heifer Pregnancy

### CF IN DEMAND

\*x4383407 Roan Polled

{ CF PAYWEIGHT X ET  
RED BANANA ET

### MFS KNIGHTED PINKY THE ROO 2142 ET

\*x4326236 Roan Polled

{ SULL RED KNIGHT 2030 ET  
KOLTRGLC PINKY THE ROO940 ET

Sire BW 4.1 WW 68 YW 97 MK 28 \$BMI 158.05 \$CPI 184.26  
Dam BW 0.9 WW 56 YW 81 MK 17 \$BMI 125.31 \$CPI 149.51

• Offered by Greenhorn Cattle Company, Waynesville, OH

*This extraordinary female had an unforgettable and highly decorated show career under the guidance of Kolten, and highlighted by her remarkable sweep of the 2023 National Western Stock Show, where she was crowned Grand Champion Female in both the Junior and Open Show – an achievement reserved for truly elite individuals, further underscoring the strength of this cow family. Her full sister, GCC Red Diva, captured those same prestigious titles at the National Western Stock Show the following year cementing the "Roo" influence as a dominant force within the breed.*

*Beyond Denver, Pinky continued to build an impressive resume by being 5th Overall Female at NJSS, and added a Grand Champion Shorthorn Female banner at the Ohio State Fair in both the Junior and Open Shows. Her combination of quality, balance and breed characteristics made her a fan favorite everywhere she competed.*

*The excellence has translated seamlessly into production where her first two ET calves averaged an impressive \$32,000 in our production sale validating her long term worth as a donor. Headlining the sale was GCC Evolving Pinky "Pinky Up," a \$50,000 highlight who went on to be named Reserve Grand Champion Bred & Owned at both 2025 NJSS and NAILE last fall. The Lot 2A mating to the multi-champion CF In Demand should generate breed leading females.*

## FULL SISTERS mated to CF In Demand

**"Pinky" stands as one of the most cherished IMPACT DONORS in our breeding program!**



## GCC RED DIVA THE ROO 33 ET HEIFER EMBRYO PACKAGE

4 Heifer Embryos with guarantee of 1 Heifer Pregnancy

### CF IN DEMAND

\*x4383407 Roan Polled

{ CF PAYWEIGHT X ET  
RED BANANA ET

### GCC RED DIVA THE ROO 33 ET

\*x4360957 Red Polled

{ SULL RED KNIGHT 2030 ET  
KOLTRGLC PINKY THE ROO940 ET

Sire BW 4.1 WW 68 YW 97 MK 28 \$BMI 158.05 \$CPI 184.26  
Dam BW 1.6 WW 56 YW 82 MK 17 \$BMI 123.47 \$CPI 147.43

• Offered by Greenhorn Cattle Company, Waynesville, OH

*Open Show Judge Lydell Meier described Diva as "a unique Shorthorn female with body and mass in a sound, attractive package" before selecting her Reserve Grand Champion Female at the 2024 North American.*

*At Denver, she was Grand Champion Female in both the Junior and Open Shows (and where her full sister claimed the same honors at the same show in 2023). Red Diva The Roo was the "conversation heifer" throughout her show seasons, exhibited by Kolten Greenhorn to win 2023 NAILE Division Champion as a calf, 2024 NJSS Division Champion, and 2024 Ohio State Fair Grand Champion Junior and Open.*

*Her first calf commanded \$10,000 in our sale last fall, selected by Garrett LaCroix. Rarely does one have the opportunity to acquire genetics out of this famed cow family mated to the multiple champion CF In Demand. Look for her exciting daughters coming this fall.*

**"Diva" is simply A ONCE IN A LIFETIME BEAST!**

**You will advance to the top of the Shorthorn game with this OPPORTUNITY.**





## KSS MAX ROSA ACE AV EV 2504 ET OPEN HEIFER

\*4406277    Horned    3/11/2025    Roan    2504

FREE K-KIM HOT COMMODITY

### CSF EVOLUTION HC

CF BOY CAROLINE 210 ET

LITTLE CEDAR AVIATOR 503X

### KSS AVIATOR'S MAX ROSA ACE 288 ET

CYT MAX ROSA ACE 2134 ET

{ K-KIM ALLURE 124M ET  
K-KIM MEG 270N ET

{ CF SOLUTION X ET  
BOY SWEET CAROLINE 070X ET

{ WHR SONNY 8114  
NPS ROSES RIDER 031 ET

{ HI VIEW'S ACE OF DIAMONDS  
CYT MAX ROSA 9111 ET

**CED** 13    **BW** 2.7    **WW** 46    **YW** 67    **MK** 17    **CEM** 4  
**\$BMI** 128.71    **\$CPI** 141.94

- Offered by KSS Keystone Shorthorns, Cornell, WI
- CHV. Donor Dam Qualified.



*Max  
Rosa 288*

**KSS AVIATOR'S MAX ROSA ACE 288 ET**  
Dam of Lot 3. She has 43 additional progeny registered in the ASA herdbook. She's the granddam of Lot 4.

The Aviator daughter Max Rosa Ace 288 is now gone so there won't be any more daughters of this great female. To date, she has 44 registered progeny on file with the ASA. The Evolution x Max Rosa mating has a long line of success in our breeding program. Daughters have been successful in the show ring as well as the breeding pen. This may be the last opportunity to own one of these proven Max Rosa x Evolution females. Don't let it pass you by!

Max Rosa 2504 is a powerhouse female that competely nails an elite top shape, an angular, flashy presentation, with heavy muscle and bone. She is smooth-sided, flat-topped, and still retains her style and balance. Lot 3 is sound from the ground up with tons of hair.

If you are looking for a special female that combines incredible show potential with maternal productivity, Lot 3 is the one! You'll lead her straight from the champion backdrop to your donor pen.



## KSS AV MAXIM EV MAX ROSA ACE 2536 OPEN HEIFER

\*4406361    Horned    5/7/2025    Roan    2536

FREE K-KIM HOT COMMODITY

### CSF EVOLUTION HC

CF BOY CAROLINE 210 ET

CYT MAXIM 9202 ET

### KSS AVIATOR MAXIM ROSA ACE 1948

KSS AVIATOR'S MAX ROSA ACE 288 ET

{ K-KIM ALLURE 124M ET  
K-KIM MEG 270N ET

{ CF SOLUTION X ET  
BOY SWEET CAROLINE 070X ET

{ CF SOLUTION X ET  
MINDEMANN MAX ROSA 310 ET

{ LITTLE CEDAR AVIATOR 503X  
CYT MAX ROSA ACE 2134 ET

**CED** 11    **BW** 3.1    **WW** 48    **YW** 71    **MK** 15    **CEM** 4  
**\$BMI** 119.99    **\$CPI** 130.34

- Offered by KSS Keystone Shorthorns, Cornell, WI
- CHV. Donor Dam Qualified.

Lot 4's pedigree tabulates generations of excellence combined with the Max Rosa cow family, Evolution as a sire, CYT Maxim as a grandsire, Aviator as a great grandsire. This one isn't just a pretty face, she has reliable bloodlines backed by proven genetics.

Max Rosa 2536 commands attention with her angular, v-shaped design tapering from her rib into a refined clean front end. Her soft roan color adds to the package.

This granddaughter of Max Rosa Ace 288 is a full sister to Lot 1 in the 2025 Springtime Revival (see her on page 8), the second generation of our Max Rosa Ace cow family.

# EVOLUTION is the best designer of all time.

Frances Arnold — 2018 Nobel Prize in Chemistry  
for pioneering directed evolution to engineer enzymes

# REVIVAL SUCCESS STORIES

KSS Evolution x Max Rosa daughters are  
**CATALYSTS of CHANGE**  
in progressive herds!



KSS MAXIM EV AV MAX ROSA ACE 2439 – Full Sister to Lot 4  
Lot 1 Feature of 2025 Springtime Revival  
Sold to CM Cattle, Oklahoma



KSS MAX ROSA ACE AV EV 2424 ET – Full Sister to Lot 3  
Lot 2A Feature of 2025 Springtime Revival  
Sold to Sweetgrass Ranches, Alberta



KSS MAX ROSA ACE AV EV 2216 ET – Full Sister to Lot 3  
Lot 5A Feature of 2023 Springtime Revival  
Sold to Haylo Farms, Georgia  
Exhibited by Carver Bailey, Georgia



KSS MAX ROSA ACE AV EV 2448 ET – Full Sister to Lot 3  
Lot 2C Feature of 2025 Springtime Revival  
Sold to DeLisle Farms, Michigan  
Exhibited by Rosalie Beechy, Michigan

## Exclusive Semen Package



### CSF EVOLUTION HC CONVENTIONAL SEMEN

\*s4209903, Scurred, Roan

FREE K-KIM HOT COMMODITY

{ K-KIM ALLURE 124M ET  
K-KIM MEG 270N ET

CF BOY CAROLINE 210 ET

{ CF SOLUTION X ET  
BOY SWEET CAROLINE 070X ET

CED 19

BW 0.4

WW 42

YW 57

MK 15

SBMI 148.96

SCPI 176.53

- Offered by Cornerstone Farms, Winchester, IN
- (5-A) 1 unit Conventional Semen
- (5-B) 1 unit Conventional Semen

If you **ASPIRE** to get ahead in the Shorthorn breed,  
it's time to **INVEST** in Exclusive AI Sire **OPPORTUNITIES!**

LOT 6



Max Rosa



LOT 6A



**SS MAX ROSA 0201 ET**  
**BRED COW**

\*x4319359 Polled 9/5/2020 Red & White 0201

SULL RGLC LEGACY 525 ET

{ SULL RED REWARD 9321  
SULL MIRAGE FOREVER 8121 ET

**SULL PROPEL 7187E ET**

HD RUBY 903

{ CF TRUMP X  
NPS DESERT ROSE 004

HI VIEW'S ACE OF DIAMONDS

{ WERNACRES ACE HIGH 620  
HI-VIEW 2ND ZELDA

**CYT MAX ROSA 3123 ET**

CYT MAX ROSA 9111 ET

{ CF SOLUTION X ET  
MINDEMANN MAX ROSA 310 ET

**CED 9 BW 3.3 WW 46 YW 73 MK 20 CEM 2**

**\$BMI 104.01 \$CPI 120.36**

- Offered by Vaughn Farms, Maxwell, IA
- AI bred to JSF Ronan 5H (4314080) on 2/7/26. Pasture exposed to Gilman's Star Gazer 13N (4392056) from 2/15 to 4/10/26.

The sire of Max Rosa 521, Universal, is the maternal brother to Equator (see page 15) and Currency, 2022-23 Show Bull of the Year.

The Max Rosa family stands among the most prominent and influential maternal lines in the Shorthorn breed. Known for consistency, phenotype, and productivity, this lineage continues to leave its mark both in the show ring and in the pasture.

Lot 6 is entering the prime of her production years, and her impressive heifer calf is proof of the job she can do. Max Rosa 0201 is long-bodied and extended in her design, combining femininity with structural correctness and brood cow power.

Her heifer calf by Universal, Lot 6A, is bold-ribbed, sound-structured, and especially attractive through her front third. She carries herself with balance and presence, showing the kind of quality and eye appeal that makes for a very competitive future in the show ring as well as a productive role in the pasture.



**AF VF MAX ROSA 521**  
**OPEN HEIFER**

\*x4408104 Polled 12/22/2025 Red & White 521

**LITTLE CEDAR UNIVERSAL 2226**

{ LITTLE CEDAR WORLDWIDE 1979 ET  
LITTLE CEDAR LILAC 1877 ET

**SS MAX ROSA 0201 ET**

{ SULL PROPEL 7187E ET  
CYT MAX ROSA 3123 ET

**CED 10 BW 2.2 WW 43 YW 62 MK 23 CEM 2**

**\$BMI 115.39 \$CPI 125.76**

- Offered by Vaughn Farms, Maxwell, IA



**LITTLE CEDAR UNIVERSAL 2226**  
Sire of Lot 6A



**SULL GWH MAX ROSA 5733N ET – Lot 7 Maternal Sister by Dream Weaver  
2026 Ohio Beef Expo Grand Champion Breeding Heifer Overall Breeds**



## **SULL MAX ROSA 310-3 ET HEIFER EMBRYO PACKAGE**

**1** { **SULL DREAM MAKER 9141G ET**  
\*x4295124 Red & White Polled

**SULL MAX ROSA 310-3 ET**  
\*x4251088CL Red Polled

**Sire** BW 0.8 WW 56 YW 83 MK 22 SBMI 132.99 SCPI 148.66  
**Dam** BW 3.7 WW 38 YW 64 MK 17 SBMI 74.76 SCPI 89.64

{ SULL RED KNIGHT 2030 ET  
SULL DREAM ON 5158 ET

{ WHR SONNY 8114  
HOMEDALE MAX ROSA

**2** { **SULL RGLC THE GOAT 420M ET**  
\*s4386487 Roan Scurred

**SULL MAX ROSA 310-3 ET**  
\*x4251088CL Red Polled

**Sire** BW 2.9 WW 43 YW 65 MK 17 SBMI 118.07 SCPI 145.59  
**Dam** BW 3.7 WW 38 YW 64 MK 17 SBMI 74.76 SCPI 89.64

{ CSF EVOLUTION HC  
SULL SPECIAL ROSA 1151J ET

{ WHR SONNY 8114  
HOMEDALE MAX ROSA

• Offered by Sullivan Farms, Dunlap, IA

## **COMBO PACKAGE 3 HEIFER EMBRYOS**

- 1 by Dream Maker
- 2 by The Goat
- 1 Pregnancy Guaranteed

*SULL Max Rosa 310 is truly one of the dominant donors of the breed! A national champion herself, she has produced national champions: CYT Max Rosa 9111 and SULL Special Rosa 1151J. Plus, the recent 2026 Ohio Beef Expo GRAND CHAMPION OVERALL!*



**SULL DREAM MAKER 9141G ET**  
Sire of ONE Lot 7 Heifer Embryo



**SULL RGLC THE GOAT 420M ET**  
Sire of TWO Lot 7 Heifer Embryos

# It is always wise to LOOK AHEAD but difficult to look further than you can SEE.

Winston Churchill



**LOT 8**



## **KSS LOOK AHEAD CB KENDRA 2503** **OPEN HEIFER**

\*x4406273 Polled 3/10/2025 Red w/ White Marks 2503

LITTLE CEDAR WF LOOKOUT 2160

{ CSF LONG LOOK HC 706 ET  
WAT FLIGHTPATH CUMBERLAND 115E

**LITTLE CEDAR LOOK AHEAD 2306**

LITTLE CEDAR TEN QUEENS 2102 E ET

{ SULL RED SENSATION 6554D ET  
WHR RHS TEN QUEENS 2278 ET

LITTLE CEDAR CABRERA 24

{ SASKVALLEY PRIMO 40P  
LITTLE CEDAR WESTON MARY

**KSS CB KENDRA ET**

KJS BPR KENDRA 274 ET

{ EIONMOR MR GUS 80C  
BAR JS RC KENDRA 0223

**CED** 13    **BW** 2.2    **WW** 42    **YW** 59    **MK** 25    **CEM** 3

**SBMI** 117.18    **SCPI** 140.56

- Offered by KSS Keystone Shorthorns, Cornell, WI
- CHV. Donor Dam Qualified.

Looking  
for a  
**HERD  
BUILDER**  
with the  
**X Factor?**

**Look no FURTHER!**

**You can SEE that  
LOOK AHEAD  
DAUGHTERS  
Lots 8, 9 and 10  
are gonna be a  
GAME CHANGERS!**

*Lot 8 is a high capacity, balanced heifer that has shown tremendous growth and performance without sacrificing a bit of structural correctness. Her dam has sheer mass and length of spine, as most from the Kendra cow family do. Two maternal sisters have sold in previous Revival Sales – 2420 sold to DeLisle Farms for \$10,000 in the 2024 Fall Revival and 2429 sold to Mark Barley in the 2025 Fall Revival, both were sold as bred heifers. It's evident that Look Ahead is producing thick ones, just like Cabrera (maternal grandsire) did. Kendra 2503 should be a game changer!*

**LOT 9**



**LOT 10**



**NBS REGAL  
DAPHNE ET  
2023 NJSS Division III  
Purebred Champion  
Dam of Lot 10**



## KSS LOOK AHEAD HOT JADE 2510 OPEN HEIFER

\*x4406281 Polled 3/16/2025 Red 2510

LITTLE CEDAR WF LOOKOUT 2160

**LITTLE CEDAR LOOK AHEAD 2306**

LITTLE CEDAR TEN QUEENS 2102 E ET

FREE K-KIM HOT COMMODITY

**KSS 2 HOT ELSIE'S JADE 321**

KSS ELSIES JADE PX 262 ET

{ CSF LONG LOOK HC 706 ET  
WAT FLIGHTPATH CUMBERLAND 115E

{ SULL RED SENSATION 6554D ET  
WHR RHS TEN QUEENS 2278 ET

{ K-KIM ALLURE 124M ET  
K-KIM MEG 270N ET

{ CF PHOENIX X ET  
BFS ELSIE'S JADE 636 ET

**CED** 16 **BW** 1.1 **WW** 39 **YW** 53 **MK** 22 **CEM** 5  
**\$BMI** 123.88 **\$CPI** 155.75

- Offered by KSS Keystone Shorthorns, Cornell, WI
- CHV. Donor Dam Qualified.

*This heifer is incredibly balanced and hits you hard from the profile with a silhouette that's hard to poke a hole in. What truly puts her ahead is how she fits together in all her parts.*

*Her dam is a Hot Commodity daughter who is 9 years old and going strong with a quality udder and structure.*

*We think Look Ahead on the top side makes this heifer a herd building anchor performing in show, pasture and pedigree. She has been very easy to work with for us.*



## NBS REGAL DAPHNE LA ET OPEN HEIFER

\*x4404197 Polled 7/11/2025 Red w/ White Marks 936N

LITTLE CEDAR WF LOOKOUT 2160

**LITTLE CEDAR LOOK AHEAD 2306**

LITTLE CEDAR TEN QUEENS 2102 E ET

SULL RED KNIGHT 2030 ET

**NBS REGAL DAPHNE ET**

NBS DAPHNE 36A

{ CSF LONG LOOK HC 706 ET  
WAT FLIGHTPATH CUMBERLAND 115E

{ SULL RED SENSATION 6554D ET  
WHR RHS TEN QUEENS 2278 ET

{ CF SOLUTION X ET  
K-KIM MONA LISA 10T ET

{ PET NBS FLYBOY 747 ET  
NBS DAPHNE 036 ET

**CED** 12 **BW** 2.7 **WW** 41 **YW** 60 **MK** 20 **CEM** 1  
**\$BMI** 106.7 **\$CPI** 120.74

- Offered by Narrow Brook Shorthorns, Charlotte, MI

*We don't have many summer calves but, when we do, we've been fortunate to have some pretty darn good ones. Our first July heifer was also our first All-American back in 1998. She was from the same cow family that PET-NBS Flyboy traces back to. Our second July heifer was a granddaughter of Flyboy, NBS Regal Daphne, who won her division for Kaden Gana at 2023 NJSS in Des Moines. She is the donor dam of Lot 10.*

*"Look Ahead" with us on Lot 10! We see great things in the future for this sire, for Regal Daphne LA, and for the breeder who acquires her!*

# Exclusive Semen Package



## LITTLE CEDAR LOOK AHEAD 2306 HEIFER SEMEN

\*x4357473, Polled, Roan

**LITTLE CEDAR WF LOOKOUT 2160**

**LITTLE CEDAR TEN QUEENS 2012**

**CED** 13

**BW** 1.9

**WW** 35

**YW** 50

**MK** 22

**\$BMI** 102.83

**\$CPI** 131.02

{ CSF LONG LOOK HC 706 ET  
WAT FLIGHTPATH CUMBERLAND 115E ET

{ SULL RED SENSATION 6554D  
WHR RHS TEN QUEENS 2278 ET

- Offered by Little Cedar Cattle Company & McKenzie Ranch
- 2 units Heifer Semen

**If you ASPIRE to get ahead in the Shorthorn breed,  
it's time to INVEST in Exclusive AI Sire OPPORTUNITIES!**

**ONE DAY ONLY!**

# SALE DAY SEMEN SPECIAL

**On April 18,**  
these popular  
Little Cedar Mgmt  
AI Sires will  
be offered at a  
discounted price!

**5 UNIT  
MINIMUM**

Pay by cash, check  
or credit card.

Phone orders  
are accepted.  
Call Steve at  
989-798-8223.

Customers who  
place phone orders  
will be invoiced by  
e-mail the week  
after the sale.

Semen will ship  
pre-paid by buyer  
from Central Star  
Cooperative,  
Lansing, MI.

Bring your tank to  
save shipping cost.

**\*Equator and Worldwide  
are offered on  
CattleVisions.com**



**LITTLE CEDAR  
LOOK AHEAD  
2306**

**\$100/unit**

**LOOK  
AHEAD**

**\*x4357434**

**Little Cedar WF Lookout 2160 x  
Little Cedar Ten Queens 2102**

Owned by Little Cedar Cattle Co. and McKenzie Ranch



**LITTLE CEDAR  
LASTING LOOK  
2418**

**INTRO  
PRICE...  
\$50/unit**

**LASTING  
LOOK**

**\*x4375022**

**Little Cedar WF Lookout 2160 x  
Gilman's Secret Beauty 7K**

Owned by Little Cedar Cattle Co. and DeLisle Farms (US), Lasting Look Group (Canada)



**BFS LCCC AFLC  
DIRECT DEPOSIT  
2254 ET**

**\$100/unit**

**Direct Deposit**

**\*x4346669**

**SULL Right Direction x  
BFS Margie LL 950**

Owned by Bollum Family Shorthorns, Little Cedar Cattle Co. and Armstrong Farms



**LITTLE CEDAR  
CURRENCY  
2146**

**\$75/unit**

**Currency**

**\*s4329695**

**SULL Current Commodity 2146 x  
Little Cedar Lilac 1877 ET**

Owned by Little Cedar Cattle Co. and DeLisle Farms

## LOT 12



# Built like a BOX

Joe Hilger

## 12 KSS EQ LL SY KENDRA 2518 OPEN HEIFER

\*x4406325 Polled 3/22/2025 Roan 2518

MURIDALE THERMAL ENERGY 15A

LITTLE CEDAR EQUATOR 2093

LITTLE CEDAR LILAC 1877 ET

CSF LONG LOOK HC 706 ET

KSS LONG LOOK SONNY KENDRA 2341

KSS KENDRA SY 335 ET

{ SASKVALLEY TRADITION 106T  
MURIDALE GOOSE 32R

{ FREE K-KIM HOT COMMODITY  
CYT LILAC 718T

{ FREE K-KIM HOT COMMODITY  
CF MARGIE 119 SOL X ET

{ WHR SONNY 8114  
KJS BPR KENDRA 274 ET

**CED** 15    **BW** 2.2    **WW** 50    **YW** 66    **MK** 19    **CEM** 4

**\$BMI** 134.02    **\$CPI** 163.04

- Offered by KSS Keystone Shorthorns, Cornell, WI
- CHV. Donor Dam Qualified.

That's Joe's direct quote describing this Equator daughter! Equator is really impressing us with the thickness of his calves. Note that Lot 12 was raised by a first calf heifer. Her great top shape carries all the way through her hip. She is big-footed, easy-fleshing, boasts a big barrel and depth of body, yet impressively solid and smooth-sided from shoulder to flank. A petite, feminine head adds that extra WOW shot to her powerful frame. The red in her roan is very dark and unique. Tons of hair and gentle by nature.

## Exclusive Semen Package



## 13 LITTLE CEDAR EQUATOR 2093 HEIFER SEMEN

\*x4311397, Polled, Roan

MURIDALE THERMAL ENERGY 15A

LITTLE CEDAR LILAC 1877 ET

**CED** 16    **BW** 2.5    **WW** 59    **YW** 78    **MK** 20

**\$BMI** 148.36    **\$CPI** 186.29

- Offered by Little Cedar Cattle Company & DeLisle Farms
- 2 units Heifer Semen

{ SASKVALLEY TRADITION 106T  
MURIDALE GOOSE 32R

{ FREE K-KIM HOT COMMODITY  
CYT LILAC 718T

If you **ASPIRE** to get ahead in the Shorthorn breed, it's time to **INVEST** in Exclusive AI Sire **OPPORTUNITIES!**



**SON OF  
LOT 14  
DONOR**

**JSF OUTBACK 105N – Son of JSF Princess 15J, Donor of Lot 14**

**14 JSF PRINCESS 15J  
MADE TO ORDER EMBRYOS**

\*x4324990 Polled 2/13/2021 Roan 15J

JAKE'S SULTAN OF JAZZ 213S

**JAKE'S REINCARNATION 228Y**

JAKE'S TIARA 217T

JSF EMBER 209E

**JSF PRINCESS 144G**

JSF PRINCESS 190Z

{ JAKE'S PROUD JAZZ 266L  
JAKE'S NOLA 244N ET

{ JAKE'S PROUD JAZZ 266L  
JAKE'S ERIN 214E

{ SBR GOLDEN ROD 714B  
JSF RHINESTONE 176A

{ JSF TROUBADOUR 37W  
K-KIM PRINCESS 114P

**CEM 6**    **CEM 6**    **CEM 6**    **CEM 6**    **CEM 6**    **CEM 6**

**\$BMI 146.47**    **\$CPI 179.53**

• Offered by Jungels Shorthorn Farms, Kathryn, ND

**Design  
YOUR OWN  
SIBLINGS  
to the  
WORLD  
Record-Selling  
Shorthorn**

**51 Breeders in the U.S.  
and Canada bought into  
JSF OUTBACK 105N,  
son of JSF Princess 15J.**

**Seize this PREMIER OPPORTUNITY  
to create his PRICELESS SIBLINGS!**

*When he headlined the annual Durhams in the Dakotas sale in late January 2026, Outback was stated to be one of the best, if not THE best, Shorthorn bulls ever to bear the JSF prefix. With a sale price that totalled a whopping \$320,000, McKenzie Ranch and Cates Farms stepped up to garner possession, a host of progressive-minded breeders invested in semen shares, and Shadybrook Shorthorns acquired Outback's Canadian semen rights.*

*Outback's five-year-old dam, JSF Princess 15J, ranks above average for EVERY measured trait in Shorthorn genetic evaluation. She is practical in her design and very feminine, with an ideal udder. Breed history enthusiasts may recall 15J's maternal 3rd dam, K-Kim Princess 114P, who produced 21 registered offspring and was the last female Kevin Kimmerling ever sold. 114P produced JSF Compass, sire of numerous excellent daughters for the Jungels' breeding program. Princess 15J's inspired mating to Ronelle Park Slurpie, the well-known Australian phenom, resulted in a stunning and powerful beef bull ranking in the top percentiles for growth, marbling, milk and stayability EPDs. Outback's extraordinary sale price has brought on a flourish of attention for both the JSF program and the Shorthorn breed.*

# Princess 15j

**SIRE CHOICES TO  
CREATE 4 EMBRYOS**

**MADE TO ORDER  
Embryo Package**



**RONELLE PARK SLURPIE**



**LITTLE CEDAR LOOK AHEAD 2306**



**JSF SOLITAIRE 250L**



**CF IN DEMAND**



*JSF Princess 15j is available June 1, 2026. Jungels Shorthorn Farms will create four embryos with semen from the buyer's choice of leading sires: Slurpie, Look Ahead, Solitaire or In Demand. Semen and ET services are provided by the seller.*

## JUNGELS SHORTHORN FARM — ESTABLISHED 1953

Jungels Shorthorn Farm started in 1953 with the purchase of a registered Shorthorn heifer from the famous Hammer Shorthorn Herd of Hannaford, ND. By 1970, the herd grew to a base of 50 purebred females. In 1974, the EM DEE herd was purchased from Melvin Dronen of Finley, ND. The DEE prefixed cattle carry some influence back to the original EM DEE cows. The origin of some females dates back to 1929. In 1999 when Derek returned to the family operation and efforts commenced to expand purebred cattle marketing, all cattle began to be registered with the JSF prefix. At that time, the herd aggressively expanded and began marketing Shorthorn cattle to a more diverse customer base. Intense emphasis was placed on fleshing ability, fertility, and longevity. The cattle at JSF are raised in a ranch setting, are expected to calve on their own, flesh easily and breed back.

Today, JSF hosts the largest Shorthorn & Shorthorn-Influenced bull and female sales in the world. JSF bulls are breeding cows in 44 states, all Canadian provinces, and worldwide via AI. For the last 18 years, the farm has been designated a member of the American Shorthorn Association Century Club, and, for the last five consecutive years, JSF has registered more Shorthorn cattle than any other operation in North America. In the spring of each year they develop commercial and purebred heifers sourced from bull customers, later marketing them as bred heifers. In addition to maintaining a purebred operation, JSF feeds cattle in their 999-head feedlot, sourcing and backgrounding steer calves from customers.

Recently launched Northland Sires Inc. (NSI) is owned by Derek & Brock Jungels whose vision is to provide cattle producers across the Northern Plains with convenient, reliable, and affordable bovine semen collection and storage services.



WAUKARU LASSIE 2024 – Dam of Waukaru Lassie 1075 & Granddam of Lot 15

Access the  
**GAME CHANGING  
 GENETICS**  
 of Waukaru  
 Lassie 1075

Design  
**YOUR OWN  
 OFFSPRING**  
 of the  
**POWER COW**  
 that produced  
 the 2026 **EDGE**  
 Show Champions



**MILLER FARMS FLASH 430 ET**  
 2026 Cattleman's Congress EDGE Show  
 Grand Champion Bull



**MILLER FARMS LASSIE 427 ET**  
 2026 Cattleman's Congress EDGE Show  
 Reserve Grand Champion Female

**OFFSPRING OF WAUKARU LASSIE 1075 BY FLASH**

**15 WAUKARU LASSIE 1075 ET  
 MADE TO ORDER EMBRYOS**

x4324392	Polled	3/6/2021	Red	1075
KL PRIME TIME MARCUS			{ KL PRIME TIME DOT COM	
<b>KL PRIME TIME TEDDY</b>			{ KL MELITA ROSEWOOD 0582	
KL ROSEWOOD 346TH			{ KL PRIME TIME 685	
			{ KL ROSEWOOD 323RD	
WAUKARU GOLD CARD 5042			{ WAUKARU GOLD SHIP	
<b>WAUKARU LASSIE 2024</b>			{ WAUKARU COLONIAL NAN 233	
WAUKARU LASSIE 9169			{ HOMEPLACE DUTY	
			{ WAUKARU LASSIE 7094	

**CED** 17    **BW** 0.8    **WW** 55    **YW** 87    **MK** 22    **CEM** 6  
**\$BMI** 126.96    **\$CPI** 168.92

• Offered by Miller Farms Shorthorns, Lodi, WI

Since Lassie 1075's first calving, she has proved us right with her ability to throw powerhouse bulls and showstopping females. At the 2026 Cattleman's Congress EDGE Show, her progeny earned Reserve Grand Champion EDGE Female and Grand Champion EDGE Bull. Additionally at 2026 Cattleman's Congress, two bulls in Miller Farms' Grand Champion Pen of Three Bulls were flushmate sons of 1075. This is an opportunity to add the longstanding greatness of the Waukaru Lassie line to your herd with Made to Order Embryos from Lassie 1075. You can SEE the champions she produced with Flash (note we're providing heifer semen). And you'll have fun imagining (and debating) the other four sire options we've selected for her next round of IVF!

When we saw Lassie 1075 as a bred heifer, we knew she had tremendous potential as a foundation donor for the future of Miller Farms Shorthorns, established in 1908.

Greatness runs in 1075's family. Her dam, Waukaru Lassie 2024 (pictured above), is the matriarch at Bowman Superior Genetics with over 90 progeny in the Shorthorn registry. In fact, Lassie 2024's influence extends nationwide in the U.S., as well as in Canada, Europe, and Australia.

# Lassie 1075

## SIRE CHOICES TO CREATE 4 EMBRYOS

**MADE TO ORDER  
Embryo Package**



**GILMAN'S CLARITY 20N ET**



**GILMAN'S ALL IN 6K**



**GILMAN'S MAGNUM 44N ET**

**Gilman's Magnum 44N (\*x4392098)**  
Owned by Miller Farms Shorthorns,  
Cloverleaf Farms & Gilman Shorthorns

He is homozygous polled and an elite calving ease sire with power, lower quarter and outstanding maternal performance. He ranks in the Top 1% of the breed for \$CPI – 217.71.



**BYLAND FLASH (HEIFER SEMEN)**



**BYLAND ELITE**



**Waukaru Lassie 1075 is available April thru June 2026. Miller Farms will create four embryos with semen from the buyer's choice of leading sires: Clarity, All In, Magnum, Flash (Heifer) and Elite.**

**Semen and ET services are provided by the seller.**

### MILLER FARMS SHORTHORNS — ESTABLISHED 1908

Miller Farms Shorthorns was founded by Stanley Miller and managed by his daughter, Lydia Lou O'Brien, until 2022 when her nephew, Terry Quam and his family, purchased the herd. As an early pioneer in the beef industry, Stanley's Shorthorn herd can be traced back to 1908. Lydia Lou passed away September 12, 2024 at age 93. In 2025, the Lydia Lou O'Brien Miller Farms Scholarship was established through the Shorthorn Foundation by nine nieces and nephews of Lydia Lou in memory of her passion for the Shorthorn breed and her dedication to helping young Shorthorn breeders. The Quam family is proud to carry on the Shorthorn tradition founded by their grandfather and great grandfather, and perpetuated by our aunt, Lydia Lou.

**LOT 16**



*Mona Lisa*



**CF V8 MONA LISA REWARD 780 – 2018 NJSS GC**  
Full Sister in blood to Dam of Lot 16

**Mona Lisa Reward 3289 ranks among the most influential donors in the Shorthorn breed. She has produced national champions and herd sires that excel across every segment of the industry.**



**SULL MONA LISA REWARD ET**  
Maternal Granddam of Lot 16

**16 DELTA MONA LISA 243 TB BRED HEIFER**

\*x4394981 Polled 9/13/2024 Red w/ White Marks 243

- MILLBROOK FIREBALL 23F
- MILLBROOK TRIBUTE FB 6023J**
- SHADYBROOK VAL 60E ET
- HD BLOODSTONE 603 ET
- CF V8 MONA LISA REWARD 68**
- SULL MONA LISA REWARD ET
- { HILL HAVEN FIRE STORM 28C
- { MILLBROOK DAISY'S PRIDE 18X
- { FREE K-KIM HOT COMMODITY
- { SBF VERONICA 92Y
- { CF TRUMP X
- { NPS DESERT ROSE 004
- { SULL RED REWARD 9321
- { CYT TIAWANA 864U ET

**CEM 4**    **YW 66**    **MK 22**    **CEM 4**  
**CEM 4**    **BW 1.8**    **WW 48**    **CEM 4**  
**\$BMI 127.17**    **\$CPI 146.96**

- Offered by Delta Farms, Elrod, AL
- Safe in calf to SS Inferno 120 ET (4325015) with heifer semen, due 9/28/26.

*This granddaughter of the great Mona Lisa Reward 3289 is sired by Tribute, a proven producer of champions and standout show heifers. Lot 16's pedigree is a powerful blend of proven genetics and predictable performance.*

*Mona Lisa 243 has always been a heifer we believed in with every expectation of keeping her as a future donor in our own program. For our first consignment to The Revival, we committed to offer only our best and this heifer is the kind that checks every box — pedigree, phenotype, and production potential. She has all the makings of a cornerstone donor with the ability to build a breeding program.*



**MILLBROOK TRIBUTE**  
Sire of Lot 16



**SS INFERNO**  
Service Sire  
of Lot 16



**LOT 17**



**KSS EQ TUSCA REWARD MONA LISA 2520  
OPEN HEIFER**

\*x4406327 Polled 4/2/2025 Roan 2520

MURIDALE THERMAL ENERGY 15A

**LITTLE CEDAR EQUATOR 2093**

LITTLE CEDAR LILAC 1877 ET

SULL RED REWARD 9321

**KSS TUSCA REWARD MONA LISA 2324 ET**

KSS MONA LISA TUSCLSA 216 ET

{ SASKVALLEY TRADITION 106T  
MURIDALE GOOSE 32R

{ FREE K-KIM HOT COMMODITY  
CYT LILAC 718T

{ TEGM RED ADVANTAGE 100T  
MCV MARGIE MILLION 503Q

{ DF TUSCALOOSA 8T ET  
K-KIM MONA LISA 34L ET

**CE**D 15 **B**W 1.8 **W**W 44 **Y**W 61 **M**K 20 **CE**M 4

**\$**BMI 126.34 **\$**CPI 156.29

- Offered by **KSS Keystone Shorthorns, Cornell, WI**
- **CHV. Donor Dam Qualified.**

*Mona Lisa 2520's grandsire is SULL Red Reward, and she is sired by Equator. She was raised by a first calf heifer.*

*Lot 17 meets our discriminating criteria for longevity and looks as she's good-footed, sound in her structure, feminine, flat-topped, with good capacity and a pedigree that grabs attention. She has a great temperament, is royally bred and ring ready!*

**Mona Lisa  
2520  
is the  
DEFINITION  
of maternal  
ELEGANCE  
with that  
EYE-CATCHING  
show ring look.**

*The granddam of Lot 17 is the female that started our Mona Lisa cow family. Mona Lisa 216 was bred by Joe Metzger and purchased as an embryo many years back through the Duis Sale!*



**LITTLE CEDAR EQUATOR 2093 – Sire of Lot 17**



**LOT 18A**

*Demi* **FULL  
SISTERS**



**LOT 18B**



## DELTA DEMI 6125 DW ET OPEN HEIFER

\*x4408169 Polled 10/5/2025 Red & White 6125

SULL DREAM MAKER 9141G ET

{ SULL RED KNIGHT 2030 ET  
SULL DREAM ON 5158 ET

**MFS DREAM WEAVER 37K**

SULL BO'S KNIGHT 5804 ET

{ SULL RED KNIGHT 2030 ET  
SULL BO'S TRAVELING ET

FREE K-KIM HOT COMMODITY

{ K-KIM ALLURE 124M ET  
K-KIM MEG 270N ET

**CF CSF DEMI 6100 HC ET**

WHR LS DEMI 8931 ET

{ HD BLOODSTONE 603 ET  
WHR JAZ DEMI DELIGHT 2R58

**CED** 12    **BW** 1.3    **WW** 43    **YW** 60    **MK** 19    **CEM** 3  
**\$BMI** 119.66    **\$CPI** 134.29

- Offered by Delta Farms, Elrod, AL
- Retaining the right to one flush, at seller's expense and buyer's convenience, to obtain a minimum of six transferrable embryos.

The dam of Lot 18A and 18B earned numerous accolades throughout her show career, highlighted by Reserve Champion at the 2018 National Western, alongside her maternal sister, the Grand Champion. Demi 6100 is backed by more than banners – she offers impeccable feet, a beautifully constructed udder, and a proven production record.

Lot 18A has the presence and pedigree to follow in her dam's footsteps. She has a striking side profile that naturally commands attention, combining balance and style with structural correctness. She pairs that look with a quiet disposition, making her a pleasure to work with.

The Demi Full Sisters 18A and 18B combine the power and presence of MFS Dream Weaver with the maternal excellence and show ring dominance of CF CSF Demi 6100.



**MFS DREAM WEAVER 37K**  
Sire of Lots 18A and 18B



**CF CSF DEMI 6100 HC ET**  
Dam of Lots 18A and 18B



## WCCC DEMI DREAM WEAVER W503 ET OPEN HEIFER

\*x4408478 Polled 3/28/2025 Red w/ White Marks W503

SULL DREAM MAKER 9141G ET

{ SULL RED KNIGHT 2030 ET  
SULL DREAM ON 5158 ET

**MFS DREAM WEAVER 37K**

SULL BO'S KNIGHT 5804 ET

{ SULL RED KNIGHT 2030 ET  
SULL BO'S TRAVELING ET

FREE K-KIM HOT COMMODITY

{ K-KIM ALLURE 124M ET  
K-KIM MEG 270N ET

**CF CSF DEMI 6100 HC ET**

WHR LS DEMI 8931 ET

{ HD BLOODSTONE 603 ET  
WHR JAZ DEMI DELIGHT 2R58

**CED** 12    **BW** 1.3    **WW** 43    **YW** 60    **MK** 19    **CEM** 3  
**\$BMI** 119.66    **\$CPI** 134.29

- Offered by Walnut Creek Cattle Company, Goodhue, MN
- Retaining the right to one flush, at seller's expense and buyer's convenience, to obtain a minimum of six transferrable embryos.

Dream Weaver has quickly become one of the most sought after bulls in the Shorthorn breed, stamping his progeny with balance, look, and structural integrity. With semen limited, daughters like this are hard to come by. The Demi cow family is known for impeccable udders, soundness, and long-term productivity.

Lot 18B is built the right way — attractive up front, bold ribbed, sound structured, and backed by a pedigree designed to hang banners and build cow families. She's a true show heifer prospect with donor potential.



**CF HANES Crystal Lucy 582 RK X ET – Full Sister in blood to Lot 19  
2026 Cattleman's Congress Junior Show Reserve Grand Champion**



**CF CRYSTAL LUCY 384 RK  
2024 NAILE Grand Champion  
Full Sister in blood to Lot 19**



**CF CRYSTAL LUCY 230 RK  
2023 NAILE Grand Champion  
Full Sister in blood to Lot 19**

**FULL SISTERS IN BLOOD TO LOT 19 HEIFER EMBRYOS**



**SULL CRYSTAL'S LUCY LU ET  
HEIFER EMBRYO PACKAGE**

4 Heifer Embryos with guarantee of 1 Heifer Pregnancy

CF SOLUTION X ET

**SULL RED KNIGHT 2030 ET**

\*4190557 Red Horned

K-KIM MONA LISA 10T ET

LITTLE CEDAR AVIATOR 503X

**SULL CRYSTAL'S LUCY LU ET**

\*x4211923 Roan Polled

SULL LADY CRYSTAL-434P-1 ET

{ CF TRUMP X  
NPS DESERT ROSE 833 ET

{ SULL GNCC SALUTE 532R ET  
K-KIM MONA LISA 157N ET

{ WHR SONNY 8114  
KA'BA ROSE T90

{ WHR SONNY 8114  
AF MARGIES DREAM LADY 05 ET

**Sire** BW 1.8 WW 62 YW 92 MK 13 \$BMI 126.6 \$CPI 139.3  
**Dam** BW 4.6 WW 53 YW 84 MK 29 \$BMI 113.27 \$CPI 96.12

• Offered by Cornerstone Farms, Winchester, IN

Red Knight x  
Crystal's Lucy Lu  
is the  
**HOTTEST  
MATING  
IN THE  
SHORTHORN  
BREED**

**ENOUGH  
SAID.**



**DONOR  
OF LOT 20**



**SULL CRYSTAL'S SWAN – Donor Dam of Lot 20  
2015 NJSS 4th Overall Champion Heifer**

**CF IN DEMAND – Sire of Lot 20**  
2026 Cattleman's Congress Grand Champion  
2025 NAILE Grand Champion

## INITIAL OFFERING of the mating of In Demand x Crystal's Swan



### **SULL CRYSTAL'S SWAN ET HEIFER EMBRYO PACKAGE**

4 Heifer Embryos with guarantee of 1 Heifer Pregnancy

CF PAYWEIGHT X ET  
**CF IN DEMAND**  
\*x4383407      Roan      Polled  
RED BANANA ET  
SULL RIGHT DIRECTION ET  
**SULL CRYSTAL'S SWAN ET**  
\*x4216726      Red      Polled  
SULL CRYSTAL'S LUCY ET

{ BYLAND FLASH 9U106  
SULL LADY CRYSTAL-434P-1 ET

{ SULL RED KNIGHT 2030 ET  
SULL DREAM ONLY 7188E ET

{ CF TRUMP X  
NPS DESERT ROSE 833 ET

{ LITTLE CEDAR AVIATOR 503X  
SULL LADY CRYSTAL-434P-1 ET

<b>Sire</b>	<b>BW</b> 4.1	<b>WW</b> 68	<b>YW</b> 97	<b>MK</b> 28	<b>\$BMI</b> 158.05	<b>\$CPI</b> 184.26
<b>Dam</b>	<b>BW</b> 4.1	<b>WW</b> 52	<b>YW</b> 78	<b>MK</b> 31	<b>\$BMI</b> 123.16	<b>\$CPI</b> 117.23

• Offered by Cornerstone Farms, Winchester, IN

Crystal's Swan has become one of the most (if not THE most) popular donors we have ever owned!

The Lot 20 package could very well be her best yet and, possibly, this may be THE ONLY TIME they are offered.

**OWN DAUGHTER**  
of Lady Crystal 434P-6



Barbed Co.

**DONOR**  
**OF LOT 21**

**21A** **DKSN LADY CRYSTAL 1252 ET**  
**HEIFER EMBRYO PACKAGE**

4 Heifer Embryos with guarantee of 1 Heifer Pregnancy

**CF IN DEMAND**

\*x4383407 Roan Polled

{ CF PAYWEIGHT X ET  
RED BANANA ET

**DKSN LADY CRYSTAL 1252 ET**

\*x4347512 Roan Polled

{ SULL RIGHT DIRECTION ET  
SULL LADY CRYSTAL 434P-6 ET

**Sire** BW 4.1 WW 68 YW 97 MK 28 \$BMI 158.05 \$CPI 184.26  
**Dam** BW 6.1 WW 58 YW 91 MK 25 \$BMI 113.94 \$CPI 108.45



**CF IN DEMAND – Sire of Lot 21A**  
**2026 Cattleman's Congress Grand Champion**

**21B** **DKSN LADY CRYSTAL 1252 ET**  
**HEIFER EMBRYO PACKAGE**

4 Heifer Embryos with guarantee of 1 Heifer Pregnancy

**SULL RED KNIGHT 2030 ET**

\*4190557 Red Horned

{ CF SOLUTION X ET  
K-KIM MONA LISA 10T ET

**DKSN LADY CRYSTAL 1252 ET**

\*x4347512 Roan Polled

{ SULL RIGHT DIRECTION ET  
SULL LADY CRYSTAL 434P-6 ET

**Sire** BW 1.8 WW 62 YW 92 MK 13 \$BMI 126.6 \$CPI 139.3  
**Dam** BW 6.1 WW 58 YW 91 MK 25 \$BMI 113.94 \$CPI 108.45



**SULL RED KNIGHT**  
**Sire of Lot 21B**

- Offered by Woodrange Farm & Waymar Show Cattle
- Lots 21A and 21B embryos were produced by Trans Ova.

These matings of 1252, the own daughter of 434P-6, are ON TARGET for where we are NOW. Her embryos have sold at the top of recent Revival Sales. Her first ET calves started hitting the ground this past year and they are exciting.

Remember that the Lady Crystal family stems from the great AF Margies Dream Lady 05. With In Demand, you're buying embryos that stack the Lady Crystal line twice, and then adding another shot of Dream Lady 161 (the granddam of the dam of In Demand). Red Knight semen is getting more scarce and more expensive every day. Ty Harden will be showing an outstanding Red Knight x 1252 heifer this year. You cannot go wrong with either package!

# Introducing



FSF PERFECTION 812 – Sire of NWCC Living Legend



SHERWOOD LADY CRYSTAL

The original “434P” and Matriarch of the Lady Crystal cow family

**THE  
DIFFERENCE**  
between the  
**GREATS**  
and the  
**LEGENDS**

Offering  
two units  
**HEIFER  
SEMEN**  
from the  
son of  
Perfection  
and 434P-3  
**LIVING  
LEGEND**

## Exclusive Semen Package



### NWCC LIVING LEGEND HEIFER SEMEN

\*s4378449, Scurred, DSF, Red & White

**FSF PERFECTION 812 (DSC)**

FSF NEAR PERFECT  
FSF SIERRA CRYSTAL

**SULL LADY CRYSTAL 434P-3 ET CL**

WHR SONNY 8114  
AF MARGIES DREAM LADY 05 ET

**CE** 3      **BW** 3.2      **WW** 32      **YW** 44      **MK** 20  
**\$B**MI 92.70      **\$C**PI 75.81

- Offered by Next Wave Cattle Company, Grandville, MI
- 2 units Heifer Semen

If you **ASPIRE** to get ahead in the Shorthorn breed,  
it's time to **INVEST** in Exclusive AI Sire **OPPORTUNITIES!**



**LOT 23**



**LITTLE CEDAR AHEAD OF THE REST 2579  
HERD SIRE PROSPECT**

\*x4407445 Polled 11/15/2025 White 2579

LITTLE CEDAR WF LOOKOUT 2160

**LITTLE CEDAR LOOK AHEAD 2306**

LITTLE CEDAR TEN QUEENS 2102 E ET

CF SOLUTION X ET

**LITTLE CEDAR CRYSTAL'S LADY 2379 ET**

SULL CRYSTAL'S LADY 6265D ET

{ CSF LONG LOOK HC 706 ET  
{ WAT FLIGHTPATH CUMBERLAND 115E

{ SULL RED SENSATION 6554D ET  
{ WHR RHS TEN QUEENS 2278 ET

{ CF TRUMP X  
{ NPS DESERT ROSE 004

{ JSF MARQUIS 127X  
{ SULL LADY CRYSTAL-434P-1 ET

**CED** 12 **BW** 2.6 **WW** 48 **YW** 70 **MK** 21 **CEM** 2

**\$BMI** 117.22 **\$CPI** 132.87

- Offered by Little Cedar Cattle Company & DeLisle Farms
- AI Sire Qualified. Offering 2/3 semen interest and full possession.

This son of  
**LOOK AHEAD**  
is gonna  
**TURN HEADS!**

**Ahead of the Rest**  
is truly one of the  
**GOOD BULLS**  
to sell this season.

*Ahead of the Rest will compete at the highest levels. I suggest the new owner prepare to show the wheels off of him!*

*The dam of Lot 23 is an up-and-coming donor for LCCC and DeLisle Farms of Michigan. Her mating to Look Ahead produced an **ADVANCED RESULT** that even we didn't foresee. Wait, did you notice he's **WHITE**? That makes him a **BONA FIDE ROAN** and **BLUE ROAN SPECIALIST!***

*Dave DeLisle knows **GOOD BULLS!** Equator was his first Shorthorn investment. He also owns his maternal brother, Show Bull of the Year, Currency. And don't forget Lasting Look! (He moved a little further Up North but we kept U.S. semen rights.) When you see this Lot 23 grandson of Payweight's dam, sired by Look Ahead, you'll know he is also the **REAL DEAL.***



**LITTLE CEDAR LOOK AHEAD – Sire of Lot 23**



**DAM OF  
LOTS 23 & 23A**



**LITTLE CEDAR CRYSTAL'S LADY 2379 ET  
HEIFER EMBRYO PACKAGE**

*Crystal's  
Lady*

4 Heifer Embryos with guarantee of 1 Heifer Pregnancy

FSF PERFECTION 812

{ FSF NEAR PERFECT  
JAKE'S SIERRA 211S

**NWCC LIVING LEGEND ET**

\*s4378449 Red & White Scurred

{ WHR SONNY 8114  
AF MARGIES DREAM LADY 05 ET

SULL LADY CRYSTAL434P-3 ET CL

CF SOLUTION X ET

{ CF TRUMP X  
NPS DESERT ROSE 833 ET

**LITTLE CEDAR CRYSTAL'S LADY 2379 ET**

\*x4369983 Roan Polled

{ JSF MARQUIS 127X  
SULL LADY CRYSTAL-434P-1 ET

SULL CRYSTAL'S LADY 6265D ET

<b>Sire</b>	<b>BW</b> 3.4	<b>WW</b> 33	<b>YW</b> 44	<b>MK</b> 20	<b>SBMI</b> 93.14	<b>SCPI</b> 76.55
<b>Dam</b>	<b>BW</b> 3.6	<b>WW</b> 61	<b>YW</b> 90	<b>MK</b> 21	<b>SBMI</b> 130.33	<b>SCPI</b> 131.17

• Offered by Little Cedar Cattle Company & DeLisle Farms

The dam of Ahead of the Rest was the top-selling female of the 2024 Springtime Revival and was shown successfully in 2024. Her valuation of \$50k is just a glimmer of what we believe her true worth will be; 2379 will always be the maternal sister to Payweight by Solution! The proof is in her first natural calf, Lot 23.

Study this heifer embryo mating to Living Legend. See him on page 27 – Perfection x 434P and he's DSF. Think you'll agree it's a perfect match!

**Crystal's Lady 2379 is the Maternal Sister to Payweight**



**LITTLE CEDAR CRYSTAL'S LADY 2379**  
Featured as Lot 1 of 2024 Springtime Revival



**SULL CRYSTAL'S LADY 6265D**  
Dam of Crystal's Lady 2379 and CF Payweight



**LOT 24**

**24** **LITTLE CEDAR PROSPER 2516**  
**HERD SIRE PROSPECT**

\*x4396869 Polled 5/10/2025 Red 2516

CSF LONG LOOK HC 706 ET

{ FREE K-KIM HOT COMMODITY  
 CF MARGIE 119 SOL X ET

**LITTLE CEDAR WF LOOKOUT 2160**

WAT FLIGHTPATH CUMBERLAND 115E ET

{ MAV CHARISMA 906W  
 LITTLE CEDAR CUMBERLAND 708

CIRCLK GILMAN DREAM EASY 21F

{ JSF GOLDENROD 57U  
 GILMAN'S RUBY 55D

**GILMAN'S SECRET BEAUTY 7K**

GILMAN'S SECRET BEAUTY 14H

{ LEVELDALE COWBOY UP 820F  
 GILMAN'S SECRET BEAUTY 20

**CED** 16    **BW** -1.7    **WW** 42    **YW** 52    **MK** 24    **CEM** 6

**\$BMI** 137.35    **\$CPI** 168.72

- Offered by Little Cedar Cattle Company, Beaverton, MI
- AI Sire Qualified. Offering 2/3 semen interest and full possession.



**LITTLE CEDAR LASTING LOOK – Full brother to Lot 24**

**We are proud to offer the full brother to LASTING LOOK as this year's HEADLINER HERD SIRE PROSPECT!**

*Prosper was a distinguished member of the Reserve Champion Pen of 3 Bulls at 2026 Cattlemen's Congress in OKC. He also won his division in the EDGE Show at the same event! His dam, Secret Beauty 7K, is a donor for LCCC and dependable producer of TWO full brothers with good NUMBERS and the right LOOK!*

*Prosper is ready to go to work and you can expect performance. He had an actual birth weight of 79 lbs., weaning weight of 713 lbs. and, at press time, he weighed 1,410 lbs.*

**\*** Remember...Lasting Look is now OFFICIALLY an EXPAT living and working in Canada, but we're still selling semen in the U.S.!

See page 14, then see Amber at the Little Cedar Mgmt sales desk to place your order at the introductory price of \$50/unit. Cash, checks and credit cards are accepted. Bring your tank to save shipping.



**DAM OF  
LOTS 24 & 24A**

**She raised Lasting Look & Prosper!**



**GILMAN'S SECRET BEAUTY 7K  
EMBRYO PACKAGE**

4 Unsexed Embryos with guarantee of 1 Heifer Pregnancy

SASKVALLEY ULTRA 12J

**SASKVALLEY BONANZA 219M**

x4144181 *Roan Polled*

SASKVALLEY BRENDA 218K

CIRCLK GILMAN DREAM EASY 21F

**GILMAN'S SECRET BEAUTY 7K**

\*x4335785 *Red Polled*

GILMAN'S SECRET BEAUTY 14H

{ SASKVALLEY CYLDE 12E  
SASKVALLEY LILY 40C

{ SASKVALLEY CHAIRMAN 1G  
SASKVALLEY BRENDA 13Y

{ JSF GOLDENROD 57U  
JSF RUBY 46Y

{ LEVELDALE COWBOY UP 820F  
GILMAN'S SECRET BEAUTY 20

<b>Sire</b>	<b>BW</b> 0.7	<b>WW</b> 48	<b>YW</b> 61	<b>MK</b> 25	<b>\$BMI</b> 139.75	<b>\$CPI</b> 203.35
<b>Dam</b>	<b>BW</b> -3.2	<b>WW</b> 52	<b>YW</b> 64	<b>MK</b> 28	<b>\$BMI</b> 169.39	<b>\$CPI</b> 204.66

• Offered by Little Cedar Cattle Company, Beaverton, MI

Featuring a package of embryos from our POWER COW purchased from Gilman's Shorthorns as the top-selling female of the 2022 Family Legacies Sale.

Secret Beauty is an excellent addition to our program. We have mated her to a variety of sires and plan to do more matings this year. A Bonanza bull or female from Secret Beauty 7K will be a top herd sire or donor dam. This is the last of her Bonanza embryos to be offered so don't let 'em pass you by! If you call me on Monday about these eggs I'm gonna say "Sorry, fresh out!"

*Secret  
Beauty 7K*

Top 1% \$BMI Top 10% STAY  
Top 2% BW Top 10% Milk  
Top 3% \$CPI Top 10% MARB  
Top 10% CED Top 15% WW  
Top 10% CEM Top 15% \$CEZ  
Top 10% TM

\* EPD percentile rankings:  
**EXCEPTIONAL!**

Sons Lasting Look & Prosper:  
**EXTRAORDINARY!**

ET Progeny by Bonanza:  
**BREED CHANGERS!**



**SASKVALLEY BONANZA 219M – Sire of Lot 24A**



**LOT 25**

**25 AF VF MYRTLE BO 514  
OPEN HEIFER**

\*x4403757 Polled 6/14/2025 Roan 514  
LITTLE CEDAR WORLDWIDE 1979 ET  
**LITTLE CEDAR UNIVERSAL 2226**  
LITTLE CEDAR LILAC 1877 ET  
HILL HAVEN FIRE STORM 28C  
**AF VF MYRTLE BO 315 ET**  
SULL MYRTLE BO 9154

{ BYLAND GLOBAL 5M10  
MAV PICTURE PERFECT ET  
{ FREE K-KIM HOT COMMODITY  
CYT LILAC 718T  
{ DF WACO 6W  
HILL HAVEN BREATHAKER 35Y  
{ HI VIEW'S ACE OF DIAMONDS  
CF MYRTLE BO 46 TP X

**CE**D 15    **BW** 1    **WW** 29    **YW** 35    **MK** 25    **CEM** 3  
**\$B**MI 114.66    **\$C**PI 138.45

- Offered by Vaughn Farms, Maxwell, IA
- Retaining the right to two flushes at seller's expense and buyer's convenience.

*Myrtle Bo*

**Myrtle Bo 514 is  
A STANDOUT!**  
She combines  
**EYE APPEAL,  
STRUCTURAL  
QUALITY and  
DIMENSION.**

*She also exhibits incredible swoop and dimension in her rib cage, tying that depth into a skeleton built with all the right angles and flexibility.*



**SULL MYRTLE BO 9154 – Maternal Granddam of Lot 25**

*Lot 25's balance and presence are complemented by a striking color pattern that makes her impossible to miss. Even better, she is show broke and ready to show – now! She's the kind that can compete now and will continue to develop into a powerful, productive female down the road.*

*The sire of Max Rosa 514, Universal, is doing a great job for us. Note that he is the maternal brother to Equator and Currency, 2022-23 Show Bull of the Year. See him pictured on page 9!*



**LOT 26**



**LITTLE R MYRTLE BO DD 533**  
**OPEN HEIFER**

*Myrtle Bo*

\*x4408574 Polled 1/9/2025 Red w/ White Marks 533

SULL RIGHT DIRECTION ET

**BFS LCCC AFLC DIRECT DEPOSIT 2254 ET**

BFS MARGIE LL 950

SULL RED KNIGHT 2030 ET

**SULL BETTY BO 8203F ET**

SULL MYRTLE BO 46P-3 ET CL

{ CF TRUMP X  
NPS DESERT ROSE 004

{ CSF LONG LOOK HC 706 ET  
BFS MARGIE RAD 423 ET

{ CF SOLUTION X ET  
K-KIM MONA LISA 10T ET

{ CF TRUMP X  
MISS MYRTLE BO 305 ET

**If this YEARLING female had a résumé, "HERD BUILDING" would be listed at the TOP of her SKILL SET!**

**Line 'em up:  
Direct Deposit  
Red Knight  
Myrtle Bo 46P**

**CED** 13    **BW** 2.5    **WW** 46    **YW** 64    **MK** 20    **CEM** 3

**\$BMI** 125.93    **\$CPI** 137.61

• Offered by Little R Shorthorns, Pollock, TX

**Myrtle Bo 533 will be a GOOD HIRE for a progressive herd with BIG GOALS!**



**SULL BETTY BO 8203F ET**  
Dam of Lot 26



**CF MYRTLE BO 46 TP X**  
Matriarch of Sullivan Farms Myrtle Bo Line

# Watch the Revival's LIVE Sale Preview "Sortin' the Sale Pens"

Friday, April 17 – 5 pm and 7 pm CST

Join us on Facebook @GreatShorthornRevival



**HOSTED BY  
Kevin Wendt  
and Steve French**

*You'll meet the consignors, review the sale lots, and hear interesting Shorthorn stories in a fun, entertaining format.*

*(Who really knows what they're gonna say next?)*

★ "Sortin' the Sale Pens" is produced by Morgan Cook, MP Branded (mpbranded.com)

***It's part sale preview, part talk show and ALL fun!***



You're gonna love  
**100% SHORTHORN BEEF**  
Summer Sausage 'n Beef Sticks  
made exclusively for  
**SHORTHORN YOUTH  
DEVELOPMENT FUND**  
and sold by Adalynn Vaughn  
at the Springtime Revival!



**Visit the SYDF  
Online Store  
to purchase  
*Red, White & Roan*  
ALL BEEF SNACKS**



★ Red, White & Roan All Beef Snacks are a delicious way you can support the Shorthorn breed's youth development mission year-round. Cash, checks and credit cards are gratefully accepted.



Scan the QR Code to watch the excellent film  
***America's First***

You'll learn the history of the first breed association in the USA, and why many progressive seedstock producers continue to breed Shorthorns!



The Lot 27 Heifer Pregnancy is such a rare and distinctive LIMITED EDITION it can only be classified as “ONE of ONE.”



**CF CSF MARGIE 611 HC ET**  
**HEIFER PREGNANCY**

Due 8/24/26

CF PAYWEIGHT X ET  
**CF IN DEMAND**  
\*x4383407 Roan Polled  
RED BANANA ET  
FREE K-KIM HOT COMMODITY

**CF CSF MARGIE 611 HC ET**  
\*x4238371 Red & White Polled  
CF MARGIE 119 SOL X ET

**Sire** BW 4.1 WW 68 YW 97 MK 28 \$BMI 158.05 \$CPI 184.26  
**Dam** BW 2.1 WW 42 YW 54 MK 17 \$BMI 138.42 \$CPI 157.67

- Offered by S-Co Shorthorn Farms
- Trans Ova Recipient

- { BYLAND FLASH 9U106
- { SULL LADY CRYSTAL-434P-1 ET
- { SULL RED KNIGHT 2030 ET
- { SULL DREAM ONLY 7188E ET
- { K-KIM ALLURE 124M ET
- { AR SU LU MEG 6037 ET
- { CF SOLUTION X ET
- { CF MODOC MARGIE 523 TPX ET

*Margie 611*

That's right, this is ONE of the most exciting heifer pregnancies we have ever offered – exclusive, completely unique, one of a kind. To be clear: We do not have another In Demand x Margie 611 pregnancy!

The Revival Sale is known for offering breed-changing genetics and the female resulting from Lot 27 will do exactly that. Margie 611 isn't getting any younger, so grab this heifer pregnancy and start your own line of this predominant cow family.



LITTLE CEDAR MARGIE 611 AV 1914 ET  
Maternal Sister to Lot 27 sired by Aviator



CF IN DEMAND – Sire of Lot 27  
2026 Cattlemen's Congress Grand Champion



**28** **GCC TURNERS MARGIE 542 E ET**  
**HEIFER EMBRYO PACKAGE**  
 4 Heifer Embryos with guarantee of 1 Heifer Pregnancy

- |   |   |
|---|---|
| CF PAYWEIGHT X ET   | } BYLAND FLASH 9U106<br>SULL LADY CRYSTAL-434P-1 ET   |
| <b>CF IN DEMAND</b><br>*x4383407 Roan Polled<br>RED BANANA ET                                     |   |
| DF WACO 6W  | } SULL RED KNIGHT 2030 ET<br>SULL DREAM ONLY 7188E ET |
| <b>GCC TURNERS MARGIE 542 E ET</b><br>*x4223956 Red & White Polled<br>D&D MARGIE'S BEAUTY 610S ET |   |
|   | } WHR SONNY 8114<br>DIAMOND DELLA DOTTIE 43D          |
|   |   |
|   | } CF TRUMP X<br>DFS MARGIE 6109                       |
|   |   |

**Sire** BW 4.1 WW 68 YW 97 MK 28 SBMI 158.05 \$CPI 184.26  
**Dam** BW 5.6 WW 39 YW 62 MK 25 SBMI 94.03 \$CPI 94.89

• Offered by Greenhorn Cattle Company, Waynesville, OH

The Lot 28 mating of Margie 542 to CF In Demand (whose granddam SULL Dream Only 7188 shares the pasture with 542) will propel your program into the future! Note that 542 is the full sister to Marvelous Margie, featured donor of Lot 29 in yet another exciting mating to In Demand.



**LITTLE CEDAR MARGIE 542 2533 ET**  
 2025 Revival Sale Top-Seller for \$43,000 to Haylo Farms



**GCC KNIGHTED MARGIE 241 ET**  
 2024 Revival Louisville Elite Top-Seller for \$33,500 to LCCC



## GCC MARVELOUS MARGIE 96 ET HEIFER EMBRYO PACKAGE

4 Heifer Embryos with guarantee of 1 Heifer Pregnancy

CF PAYWEIGHT X ET

### CF IN DEMAND

\*x4383407 Roan Polled

RED BANANA ET

DF WACO 6W

### GCC MARVELOUS MARGIE 96 ET

\*x4286085 Roan Polled

D&D MARGIE'S BEAUTY 610S ET

**Sire** BW 4.1 WW 68 YW 97 MK 28 SBMI 158.05 \$CPI 184.26

**Dam** BW 3.7 WW 41 YW 61 MK 22 SBMI 99.74 \$CPI 104.09

• Offered by Greenhorn Cattle Company, Waynesville, OH

{ BYLAND FLASH 9U106  
SULL LADY CRYSTAL-434P-1 ET

{ SULL RED KNIGHT 2030 ET  
SULL DREAM ONLY 7188E ET

{ WHR SONNY 8114  
DIAMOND DELLA DOTTIE 43D

{ CF TRUMP X  
DFS MARGIE 6109

Marvelous Margie  
is beginning the  
**NEXT CHAPTER**  
of her most  
productive years!

Her son, GCC First Watch, topped our sale at 2025 NAILE last fall for \$88,400 and was named Calf Champion of both the North American in Louisville and National Western in Denver. See him pictured on page 38 with his full sister, Marvelous 2220, and watch for him at future shows.

# Marvelous

The Lot 29 heifer mating of Marvelous to National Champion CF In Demand combines two elite cow families of the Shorthorn breed – Dream Ladies and Margies. The iconic full sisters Margie 542 (donor of Lot 28) and Marvelous have produced nearly \$700,000 combined in sales of progeny and frozen genetics.

We are proud to have Marie Cole, Moon Creek Genetics, as our partner with Marvelous. This new mating of Marvelous to In Demand will be IN DEMAND on sale day!

Marvelous' daughters are now in production at Little Cedar Cattle Co. and are having in tremendous success. Flip to pages 38 & 39 to see 2220 and her sons Gun Smoke and Trail Boss.



CF IN DEMAND – Sire of Lot 29  
2026 Cattlemen's Congress Grand Champion



**DONOR  
OF LOT 30**



**LITTLE CEDAR MARVELOUS MARGIE 2220  
MADE TO ORDER EMBRYOS**

**\*4341609    Horned    6/12/2022 Roan    2220**

SULL RED KNIGHT 2030 ET  
**SULL CURRENT COMMODITY 7630E**

SULL DESERT ROSE 0004 ET CL

DF WACO 6W

**GCC MARVELOUS MARGIE 96 ET**

D&D MARGIE'S BEAUTY 610S ET

**CED 10    BW 1.9    WW 46    YW 68    MK 19    CEM 0**

**\$BMI 101.43    \$CPI 113.56**

• Offered by **WS Show Cattle and Little Cedar Cattle Company**



**GCC FIRST WATCH 596 ET  
2025 NAILE Junior Bull Calf Champion  
Full Brother to Donor of Lot 30,  
Little Cedar Marvelous Margie 2220**

**Design  
YOUR OWN  
SIBLINGS  
to  
GUNSMOKE  
and  
TRAIL BOSS**

**Never BEFORE  
and never AGAIN  
will we offer  
MADE TO ORDER  
EMBRYOS from  
Marvelous 2220!**

*Marvelous Margie 2220 is quite possibly the best female we have ever produced and offered in a Revival genetics package. I know that sounds like a BIG statement, but consider that her FIRST TWO NATURAL CALVES were awarded 2025 NJSS Grand Champion Bull and 2026 Cattlemen's Congress Reserve Grand Champion Bull. That's right, maternal brothers raised by 2220! New Revival customer Curtis Wiedel has put Gun Smoke to work in Nebraska. Wyatt Smith will continue campaigning Trail Boss at NJSS and beyond.*

*You can see that 2220 has hit home runs with both Lookout and Direct Deposit. The most challenging part of buying Lot 30 will be which sire to choose. You've got a heckuva lot to think about!*

# Marvelous 2220

**SIRE CHOICES TO  
CREATE 4 EMBRYOS**

**MADE TO ORDER  
Embryo Package**



**LITTLE CEDAR LOOK AHEAD 2306**



**BFS LCCC AFLC DIRECT DEPOSIT 2254 ET**



**GILMAN'S CLARITY 20N ET**



**MFS DREAM WEAVER 37K**

**★ Little Cedar Marvelous Margie 2220 is available June 1, 2026. Little Cedar Cattle Company will create four embryos with semen from the buyer's choice of leading sires: Look Ahead, Direct Deposit, Clarity or Dream Weaver. Semen and ET services are provided by the seller.**



**Sons of  
Marvelous 2220**

**LITTLE CEDAR WS TRAIL BOSS 2254**  
Son of Marvelous 2220 by Direct Deposit  
2026 Cattlemen's Congress  
Reserve Grand Champion Bull  
Bred & Owned by Wyatt Smith, Wolfe City, Texas

## REVIVAL SUCCESS STORY

**LITTLE CEDAR WS  
GUN SMOKE 2411**  
Son of Marvelous 2220 by Lookout  
2025 NJSS Grand Champion Bred & Owned Bull  
Bred & Owned by Wyatt Smith, Wolfe City, Texas  
Sold in 2025 Revival Sale to Wiedel Cattle Co., Hebron, NE





**D&D MARGIE'S BEAUTY 610S – Maternal Granddam of Lot 31**  
Foundation of several branches of the Margie Family

**CELEBRATING**  
*Margie 610S*  
ASA \*x4114536 • Calved 3/16/2006  
**THE GREATEST COW FAMILIES**  
**OF THE SHORTHORN BREED**

**Without question,**  
**D&D Margie's Beauty 610S**  
**has made an INDELIBLE MARK**  
**on the Shorthorn breed.**

**31** **DELTA MARGIE 245 FLASH**  
**BRED HEIFER**

\*x4394980 Polled 9/15/2024 Roan 245

STUDER'S UNIVERSAL 10B

{ SASKVALLEY TRADITION 106T  
DSF PRIMROSE 55S

**BYLAND FLASH 9U106**

BYLAND CINDY BEAUTY5M106

{ JSF MCCOY 39Z  
BYLAND CINDY BEAUTY 2RW97

CYT MAXIM 9202 ET

{ CF SOLUTION X ET  
MINDEMANN MAX ROSA 310 ET

**CF MARGIE 990 MAX X ET**

D&D MARGIE'S BEAUTY 610S ET

{ CF TRUMP X  
DFS MARGIE 6109

**CED** 12    **BW** 4    **WW** 53    **YW** 81    **MK** 21    **CEM** 5  
**\$BMI** 129.96    **\$CPI** 150.63

- Offered by Delta Farms, Elrod, AL
- Safe in calf to SS Inferno 120 ET (4325015) with heifer semen, due 9/28/26.



**SS INFERNO 120 ET – Service Sire of Lot 31**

Lot 31 is a direct granddaughter of the matriarch of the most influential branch of the modern day Margies. The descendants of 610S have proven to be consistent, dependable, and profitable across multiple generations. They are a true testament to the strength of this cow family.

Lot 31 carries forward that same legacy and, bred to Inferno, she is poised to continue the tradition of quality and reliability. She offers a unique and thoughtfully constructed pedigree from top to bottom. The added performance influence of Byland Flash complements the strength and consistency of the Margie cow family exceptionally well.

Watch for her video on CCI.Live, Margie 245 is extremely balanced in her design, combining structural correctness with length, femininity, and overall eye appeal. Study the layers of her pedigree and you'll see her potential as a long term building block. This is the kind of female that can thrive in a variety of programs – whether focused on the show ring, seedstock production, or building a strong maternal base.

**DONOR OF LOTS 32A thru 32D**



**BFS MARGIE LL 950 – Dam of Lots 32A thru 32D  
2021 Cattlemen's Congress Reserve Grand Champion**

**Lot 1 Feature  
of the 2020  
Revival Sale**

**Dam of  
Direct Deposit  
2023-24  
Show Bull  
of the Year**

**REVIVAL  
SUCCESS STORY**



**BFS MARGIE FLASH 2104  
Daughter of BFS Margie LL 950 by Byland Flash  
2023 NJSS Bred & Owned Reserve Grand Champion  
2023 NAILE Reserve Division Champion  
2024 Cattlemen's Congress E.D.G.E. Show  
Reserve Grand Champion**

*BFS Margie LL 950 was the crowd favorite at Louisville and Oklahoma City, and was named Reserve Grand Champion at the 2021 Cattlemen's Congress.*

*Campaigned expertly by the Wetzel family, she was Division or Reserve Division Champion, under seven different judges, at all three major shows (Kansas City, NAILE and Cattlemen's Congress) both Junior and Open Shows, as well as the National Junior Shorthorn Show.*

*This former show heifer is an even more impressive cow. She is the mother of Direct Deposit, 2024 Cattlemen's Congress Grand Champion. Her first daughter, sired by Flash, was Reserve Grand Champion Bred & Owned Heifer at the 2023 NJSS, followed by Reserve Grand Champion of the 2024 EDGE Show at OKC. Her two daughters by Payweight and Flash, pictured below, impressively swept Division II of the 2025 NJSS EDGE Show!*



**BFS MARGIE PAY PW 499 ET  
Daughter of BFS Margie LL 950 by CF Payweight  
2025 NJSS E.D.G.E. Show Division II Champion**



**BFS MARGIE'S FLASH BF 4111 ET  
Daughter of BFS Margie LL 950 by Byland Flash  
2025 NJSS E.D.G.E. Show Division II Reserve Champion**

# Offering TWO CHOICES of FOUR MATINGS of Margie 950

(Did you read that,  
Steve and Kevin?  
TWO MEANS 2!)

*Margie 950*  
*X*

## 32A BFS MARGIE LL 950 HEIFER EMBRYO PACKAGE

4 Heifer Embryos with guarantee of 1 Heifer

**SULL RED KNIGHT 2030 ET**  
\*4190557 Red Horned

{ CF SOLUTION X ET  
K-KIM MONA LISA 10T ET

**BFS MARGIE LL 950**  
\*x4289867 Red w/ White Marks Polled (Homo - T)

{ CSF LONG LOOK HC 706 ET  
BFS MARGIE RAD 423 ET

**Sire** BW 1.8 WW 62 YW 92 MK 13 \$BMI 126.6 \$CPI 139.3  
**Dam** BW 0.4 WW 40 YW 49 MK 17 \$BMI 134.1 \$CPI 155.3

• Offered by Bollum Family Shorthorns & Little Cedar Cattle Co.



SULL RED KNIGHT 2030 ET – Sire of Lot 32A

## 32B BFS MARGIE LL 950 HEIFER EMBRYO PACKAGE

4 Heifer Embryos with guarantee of 1 Heifer

**CF PAYWEIGHT X ET**  
\*s4329601 Roan Scurred

{ BYLAND FLASH 9U106  
SULL CRYSTAL'S LADY 6265D ET

**BFS MARGIE LL 950**  
\*x4289867 Red w/ White Marks Polled (Homo - T)

{ CSF LONG LOOK HC 706 ET  
BFS MARGIE RAD 423 ET

**Sire** BW 3.6 WW 81 YW 116 MK 31 \$BMI 186.47 \$CPI 196.33  
**Dam** BW 0.4 WW 40 YW 49 MK 17 \$BMI 134.1 \$CPI 155.3

• Offered by Bollum Family Shorthorns & Little Cedar Cattle Co.



CF PAYWEIGHT X ET – Sire of Lot 32B

## 32C BFS MARGIE LL 950 HEIFER EMBRYO PACKAGE

4 Heifer Embryos with guarantee of 1 Heifer

**BYLAND FLASH 9U106**  
\*x4294954 Roan Polled (Homo - T)

{ STUDER'S UNIVERSAL 10B  
BYLAND CINDY BEAUTYSM106

**BFS MARGIE LL 950**  
\*x4289867 Red w/ White Marks Polled (Homo - T)

{ CSF LONG LOOK HC 706 ET  
BFS MARGIE RAD 423 ET

**Sire** BW 3.3 WW 70 YW 103 MK 25 \$BMI 165.37 \$CPI 190.79  
**Dam** BW 0.4 WW 40 YW 49 MK 17 \$BMI 134.1 \$CPI 155.3

• Offered by Bollum Family Shorthorns & Little Cedar Cattle Co.



BYLAND FLASH 9U106 – Sire of Lot 32C

## 32D BFS MARGIE LL 950 HEIFER EMBRYO PACKAGE

4 Heifer Embryos with guarantee of 1 Heifer

**SULL CURRENT COMMODITY 7630E**  
\*4274836 Red & White Horned

{ SULL RED KNIGHT 2030 ET  
SULL DESERT ROSE 0004 ET CL

**BFS MARGIE LL 950**  
\*x4289867 Red w/ White Marks Polled (Homo - T)

{ CSF LONG LOOK HC 706 ET  
BFS MARGIE RAD 423 ET

**Sire** BW 3.3 WW 61 YW 88 MK 15 \$BMI 119.86 \$CPI 114.46  
**Dam** BW 0.4 WW 40 YW 49 MK 17 \$BMI 134.1 \$CPI 155.3

• Offered by Bollum Family Shorthorns & Little Cedar Cattle Co.



SULL CURRENT COMMODITY – Sire of Lot 32D



**LOT 33**



**ARMSTRONG MARGIE COBRA 2590**  
**OPEN HEIFER**

\*x4404429 Polled 6/11/2025 Red w/ White Marks 2590

LITTLE CEDAR WORLDWIDE 1979 ET

**ARMSTRONG COBRA KAI 2121**

ARMSTRONG LILAC 1820

SULL RIGHT DIRECTION ET

**ARMSTRONG MAGICAL MARGIE 2316 ET**

BFS MARGIE LL 950

{ BYLAND GLOBAL 5M10  
MAY PICTURE PERFECT ET

{ ARMSTRONG EASY RIDER 1603  
LITTLE CEDAR LILAC 1323

{ CF TRUMP X  
NPS DESERT ROSE 004

{ CSF LONG LOOK HC 706 ET  
BFS MARGIE RAD 423 ET

**CEM** 2    **BW** 1.9    **WW** 43    **YW** 59    **MK** 25    **CEM** 2

**\$BMI** 123.32    **\$CPI** 133.84

- Offered by Armstrong Farms, Saxonburg, PA
- Retaining the right to one flush at seller's expense and buyer's convenience.

Granddaughter of

*Margie 950*

*It's been two years since Direct Deposit was named "Show Bull of the Year." He is really making an impact and you'll see his progeny competing this summer. You're going to love the daughter of his full sister!*

*Margie 2590 has a striking presence that will command attention of judges at any level. I love this heifer through her wide hip and pin set, and she's dressed up in an elegant package. She's a June with the look to dominate the summer division and the pedigree to be a front pasture donor!*

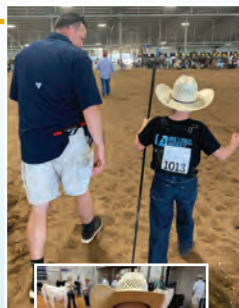

**Revival Shorthorn & ShorthornPlus heifers are eligible to show at 2026 National Junior Shorthorn Show June 20-27 in Abilene, Texas**

**\* Ownership and Entry Deadline is May 1.**

Provide transfer info for juniors to Revival Sales on sale day or by April 27!  
Exhibitors must be members of American Junior Shorthorn Association to participate.

John Allen, III began showing Shorthorns at age 10 at NJSS 1984 in Louisville. He developed through the Shorthorn youth program and was elected president of the AJSA Junior Board in 1992. His three sons are now coming up in the breed and working together to carry on 66 years of Armstrong Farms. (They also, somehow, make time for competing at high levels in sports and making good grades! All credit to their mom Aly for that.) Eldest son Jay will graduate in May from Clemson University and he's currently Fundraising Director on the AJSA Junior Board. Middle son Ben stepped up a few years ago and began taking all the photos of Armstrong Farms' sale lots. The youngest, Henry, has the show bug too. That's him with the NJSS Third Overall Bred & Owned Champion banner in 2020, the last time the show was in Abilene. John stated: "We're going back to Abilene this summer because we believe in the AJSA program for its unique role in youth development. We know firsthand how much fun it can be for kids, and parents too. I encourage families to get involved and get all that's available to you through AJSA."



Scan the QR code and download THE EDGE for ALL SHOW INFO!



**BFS MARGIE LL 401** – Full Sister to Margie 950  
 Daughter of Margie RAD by Long Look  
 Lot 8A feature of 2025 Revival Sale – \$7,000  
 Purchased by Hahn Family Shorthorns



**BFS MARGIE WAY 408 ET**  
 Daughter of Margie RAD by Payweight  
 Lot 8B feature of 2025 Revival Sale – \$11,500  
 Purchased by SharBen Shorthorns



**BFS MARGIE LL 950** – Full Sister to Margie 401  
 Daughter of Margie RAD by Long Look  
 Lot 1 feature of 2020 Revival Sale – \$20,000 half interest  
 Purchased by Little Cedar Cattle Company

**Study the lesson  
 of the SERIOUS  
 BREEDERS who  
 have SEIZED the  
 DAUGHTERS of**

*Margie*  
 RAD  
 423



**CF IN DEMAND**  
 2025 NAILE Grand Champion  
 2026 Cattlemen's Congress  
 Grand Champion  
 4 Heifer Embryos – In Demand x Margie RAD 423  
 Lot 9B feature of 2025 Revival Sale – \$4,000  
 Purchased by Cates Farms

**SIRE OF  
 LOT 34  
 HEIFER  
 EMBRYOS**

**Fire. Water.  
 Air. Earth.**

**Margie RAD 423.**

*Margie RAD 423 is a LIFE FORCE!  
 She has produced winning show  
 heifers, top-selling heifers and  
 major breeding females. Take a  
 look at the serious breeders who  
 have chosen her daughters as  
 building blocks. Note who  
 has already invested in THIS  
 specific magical mating – Lot 34  
 is the alchemy of opportunity!*

*If you are serious about breeding  
 Shorthorns, this is an ET mating  
 that will TRANSFORM your program.*

**34 BFS MARGIE RAD 423 ET  
 HEIFER EMBRYO PACKAGE**

**4 Heifer Embryos with guarantee of 1 Heifer Pregnancy**

CF PAYWEIGHT X ET

**CF IN DEMAND**

\*x4383407 Roan Polled

RED BANANA ET

TEGM RED ADVANTAGE 100T

**BFS MARGIE RAD 423 ET**

\*xAR61373 Red Polled

GCC SHANNON MARGIE 6109

{ BYLAND FLASH 9U106  
 SULL LADY CRYSTAL-434P-1 ET

{ SULL RED KNIGHT 2030 ET  
 SULL DREAM ONLY 7188E ET

{ HAA CONTENDER 243P  
 BNH MISS SKYHAWK 8C

{ DF HIGH ROLLER 201N ET  
 DFS MARGIE 6109

**Sire** BW 4.1 WW 68 YW 97 MK 28 \$BMI 158.05 \$CPI 184.26  
**Dam** BW 1 WW 38 YW 50 MK 15 \$BMI 115.48 \$CPI 139.37

• Offered by Bollum Family Shorthorns



## BFS MARGIE FS 201 ET COW/CALF PAIR

\*x4338514 Polled 1/2/2022 Roan 201

DF WACO 6W

HILL HAVEN FIRE STORM 28C

HILL HAVEN BREATHAKER 35Y

TEGM RED ADVANTAGE 100T

BFS MARGIE RAD 423 ET

GCC SHANNON MARGIE 6109

{ WHR SONNY 8114  
DIAMOND HELENA DOTTIE 12H

{ HD SWAGGER 802  
HILL HAVEN BREATHLESS 13U

{ HAA CONTENDER 243P  
HALL'S ENCHANTRESS 38M

{ DF HIGH ROLLER 201N ET  
DFS MARGIE 6109

**CE**D 12    **BW** 1.7    **WW** 40    **YW** 53    **MK** 21    **CE**M 1

**\$B**MI 106.44    **\$C**PI 133.65

- Offered by Little R Shorthorns, Pollok, TX
  - Sells with her February 2026 daughter by Direct Deposit at side.
- See sale day update sheet for breeding status.

## Speaking of SEIZING a DAUGHTER of the GREAT

*Margie*  
RAD  
423

*Margie FS 201 is a heavily muscled, structurally correct daughter of Margie RAD. A beautiful, dark roan maternal sister to Margie 950, she is sired by the great Fire Storm which opens interesting possibilities for future matings. The many accomplishments of this branch of the Margie family display what lining-up power cows can do for you! Here's a mother/daughter team with the bred-in potential to build a new herd or "redirect" an established program!*

## Notice the influence of Margie RAD 423 on top AND bottom sides of Lot 35A!



## LITTLE R MARGIE DD 608 HEIFER AT SIDE

\*x4408575 Polled 2/15/2026 Red w/White 608

BFS LCCC AFLC DIRECT DEPOSIT 2254 ET

BFS MARGIE FS 201 ET

**CE**D 15    **BW** 1.3    **WW** 40    **YW** 51    **MK** 23    **CE**M 3

**\$B**MI 121.4    **\$C**PI 146.36

- Offered by Little R Shorthorns, Pollok, TX

{ SULL RIGHT DIRECTION ET  
BFS MARGIE LL 950

{ HILL HAVEN FIRE STORM 28C  
BFS MARGIE RAD 423 ET



**BFS LCCC AFLC DIRECT DEPOSIT 2254 ET**  
2023-24 ASA Show Bull of the Year  
Sire of Lot 35A



**DONOR  
OF LOT 36**

**36** **SULL DESERT ROSE 0004 ET CL**  
**HEIFER PREGNANCY**

Due 9/1/26

FREE K-KIM HOT COMMODITY

**CSF EVOLUTION HC**

\*s4209903 Roan Scurred

CF BOY CAROLINE 210 ET

NPS DURANGO 774 CBH ET

**SULL DESERT ROSE 0004 ET CL**

4188799CL Red & White Horned

NPS DESERT ROSE 833 ET

**Sire** BW 0.4 WW 43 YW 57 MK 15 SBMI 148.94 SCPI 176.52  
**Dam** BW 4.5 WW 52 YW 71 MK 18 SBMI 111.09 SCPI 116.08

{ K-KIM ALLURE 124M ET  
AR SU LU MEG 6037 ET

{ CF SOLUTION X ET  
BOY SWEET CAROLINE 070X ET

{ DEERPARK IMPROVER 57  
KA'BA ROSE T90

{ JG CACTUS JACK C9340  
KA'BA ROSE T90

*Desert  
Rose*

**Evolution  
HEIFER  
PREGNANCY**  
from the  
**Donor Dam  
of Current  
Commodity**

- Offered by Haylo Farms, Dawsonville, GA
- Recipient #71, black crossbred

Desert Rose is one of the most storied cow families in the Shorthorn breed. CF Solution, SULL Right Direction, SULL Rose Mary 636, HD Ruby and SULL Sara Rose are offspring of the great Desert Rose 004. Current Commodity is the son of Desert Rose 0004 CL, her genetic clone. Desert Rose's extensive list of descendants have impacted the breed in so many ways! Lot 36 is a rare opportunity to acquire a new generation Evolution x Desert Rose daughter that will give new meaning to the word IMPACT!



**CSF EVOLUTION HC**  
Sire of Lot 36 Heifer Pregnancy



**SULL CURRENT COMMODITY 7630E**  
Maternal Brother to Lot 36, sired by Red Knight



**LOT 37A**

**Black Ruby is the best “Plus” we have brought to the Springtime Revival to date!**

*Blooded Ruby*



**ARMSTRONG BLACK RUBY 2588 ET**  
**OPEN HEIFER**

**ShorthornPlus**

\*xAR4404428 Polled 5/25/2025 Black 2588

SILVEIRAS STYLE 9303

{ GAMBLES HOT ROD  
SILVEIRAS ELBA 2520

**TGM COMPTON 1738**

DAMERON NORTHERN MISS 3198

{ EXG RS FIRST RATE S903 R3  
DAMERON NORTHERN MISS 3114

SULL RED BLOOD

{ SULL RED REWARD 9321  
RL CUMBERLAND 5N35

**SULL BLOODED RUBY 3278 ET**

HD RUBY 903

{ CF TRUMP X  
NPS DESERT ROSE 004

**CE**D 9 **BW** 0.9 **WW** 52 **YW** 80 **MK** 28 **CE**M 1

**\$B**MI 102.58 **\$C**PI 122.83

- Offered by Armstrong Farms, Saxonburg, PA
- Retaining the right to one flush at seller's expense and buyer's convenience.

Genetics like this are hard to find! The coveted Blooded Ruby 3278 (from the heart of the Sullivan program) mated to the PVF Angus sire that combines Style and Dameron Northern Miss – this heifer is an exciting result.

Lot 37A has all the right parts that a modern day show heifer needs to be competitive. Her long neck comes out of the highest part of her shoulder. She is absolutely tremendous through the center portion of her body with depth and turn of rib. When you get behind her, she is packed with muscle from stifle to stifle with an excellent square hip. Adding an ultra competitive showman to the end of the halter is sure to make this heifer a contender in the NJSS ShorthornPlus division in Abilene.



**SULL BLOODED RUBY 3278 ET**  
**HEIFER EMBRYO PACKAGE**

3 Heifer Embryos with guarantee of 1 Heifer

**MFS DREAM WEAVER 37K**

\*x4344781 Red & White Polled DSC

{ SULL DREAM MAKER 9141G ET  
SULL BO'S KNIGHT 5804 ET

**SULL BLOODED RUBY 3278 ET**

\*x4200682 Red & White Polled DSC

{ SULL RED BLOOD  
HD RUBY 903

**Sire** BW 0.3 **WW** 50 **YW** 74 **MK** 19 **\$B**MI 120.65 **\$C**PI 131.81

**Dam** BW 1.3 **WW** 42 **YW** 63 **MK** 31 **\$B**MI 109.12 **\$C**PI 121.9

- Offered by Sullivan Farms, Dunlap, IA



**SULL BLOODED RUBY 3278 ET**  
Dam of Lots 37A and 37B



**LOT 38**

**38** **KSS TRADEMARK 7 SARA 2519**  
**OPEN HEIFER**

*Sara Rose*

**CSF KSS TRADEMARK 1872**

\*x4406326 Polled 3/24/2025 Red 2519

EIGHTEEN SEVENTY TWO

{ BYLAND FLASH 9U106  
 { PVF BEAUTY QUEEN 56Z

KSS FIREBALL AUGUSTA PRIDE 2122

{ MILLBROOK FIREBALL 23F  
 { KSS BLDSTONE PRIDE 278 ET

SULL RED STALLION 1335

{ SULL RED REWARD 9321  
 { RL CUMBERLAND 5N35

**LCCC WF SARA ROSE RS 1435 ET**

SULL SARA ROSE 8193 ET

{ CF TRUMP X  
 { NPS DESERT ROSE 004

**CED** 13    **BW** 1.8    **WW** 43    **YW** 65    **MK** 25    **CEM** 4

**\$BMI** 120.55    **\$CPI** 145.1

- Offered by **KSS Keystone Shorthorns, Cornell, WI**
- **CHV. Donor Dam Qualified.**

Lot 38 is a granddaughter of the **POWER COW** Sara Rose 8193, the full sister to Solution and Right Direction. Sara 2519 is an exceptionally stylish female that will be a force in the ring and the donor pen. She is well put together with a nice front end that ties an elegant, feminine head into a smooth clean neck.

Sara 2519's dam was purchased in the 2014 Revival Sale and has been a great donor for us. Now 12 years old, 1435 is still going strong with a perfect udder and structure – exactly the kind we all want. We predict her daughter will be the same!



**REVIVAL**  
**SUCCESS STORY**

**SIRE and DAM of Lot 38 were BOTH features of past Revival Sales**

Lot 38's sire, Trademark, is owned by Cornerstone Farms, purchased from the 2023 Springtime Revival at side of his dam (see her on page 56). He is producing great calves for us and semen is currently on the market at Cattle Visions.

**CSF KSS TRADEMARK 1872 – Sire of Lot 38**  
 Featured as Lot 20A in the 2023 Springtime Revival



**DONOR  
OF LOT 39**



**SULL ROSE MARY'S SONG ET  
HEIFER EMBRYO PACKAGE**

*4 Heifer Embryos with guarantee of 1 Heifer Pregnancy*

CF PAYWEIGHT X ET

**CF IN DEMAND**

\*x4383407      Roan      Polled

RED BANANA ET

SULL RED REWARD 9321

**SULL ROSE MARY'S SONG ET**

\*x4222313      Red      Polled

SULL ROSE MARY 636-2 ET CL

{ BYLAND FLASH 9U106  
SULL LADY CRYSTAL-434P-1 ET

{ SULL RED KNIGHT 2030 ET  
SULL DREAM ONLY 7188E ET

{ TEGM RED ADVANTAGE 100T  
ROCKDALE MARGIE MILLION

{ CF TRUMP X  
NPS DESERT ROSE 004

**Sire** BW 4.1    WW 68    YW 97    MK 28    SBMI 158.05    SCPI 184.26  
**Dam** BW 2.8    WW 49    YW 76    MK 28    SBMI 113.92    SCPI 146.14

• Offered by Greenhorn Cattle Company, Waynesville, OH

*Rose Mary  
636*

What an  
**EXCEPTIONAL  
BREEDING FEMALE**  
Rose Mary's Song is!

This former Sullivan  
**SALE TOPPER**  
had a stellar  
**SHOW CAREER.**

*Josh loved Rose Mary's Song when she was shown and he worked out a deal with Samantha VanVorhis and her family to flush this EXCEPTIONAL champion by Red Reward and out of the powerful Rose Mary 636-2. Red Reward daughters are some of the breed's most influential females and the Lot 39 mating of Rose Mary's Song to CF In Demand should produce some EXCEPTIONAL maternal seedstock. Thanks to Samantha for her time, talent and enthusiasm serving as AJSA President. She is an EXCEPTIONAL example of the success of our youth program!*



**SULL ROSE MARY'S SONG ET – Donor of Lot 39  
2016 Keystone International Supreme Champion**

# Cherri 205



**LOT 40**

The original DJS Cherri 205 is the 4th Dam of Lot 40  
Donor of Lot 41 is Cherri 205-7 • Donor of Lot 42 is a daughter of Cherri 205-2



DJS CHERRI 205 – 2003–2004 ASA Show Female of the Year & Predominant Donor  
2004 National Champion Female, National Western Stock Show  
2003 Supreme Champion Shorthorn & Champion Female, North American International Livestock Expo  
2003 NAILE Junior Show Grand Champion Female



**DONOR  
OF LOT 42**



## NBS CHERRI JUBILEE LA OPEN HEIFER

\*x4404196 Polled 6/2/2025 Red 117N

LITTLE CEDAR WF LOOKOUT 2160

{ CSF LONG LOOK HC 706 ET  
WAT FLIGHTPATH CUMBERLAND 115E ET

**LITTLE CEDAR LOOK AHEAD 2306**

LITTLE CEDAR TEN QUEENS 2102 E ET

{ SULL RED SENSATION 6554D ET  
WHR RHS TEN QUEENS 2278 ET

NBS FRAZIER A36F

{ 3BC BATTLE AX 1491  
NBS DAPHNE 36A

**NBS CHERRI ET**

DJS CHERRI ROSE C 789

{ MAV CHARISMA 906W  
DJS CHERRI S 721 ET

**CED** 8    **BW** 4.2    **WW** 41    **YW** 61    **MK** 20    **CEM** 0

**\$BMI** 96.45    **\$CPI** 106.37

• Offered by **Narrow Brook Shorthorns, Charlotte, MI**



LITTLE CEDAR LOOK AHEAD 2306 – Sire of Lot 40



MFS DREAM WEAVER 37K – Sire of Lots 41 and 42



## SULL CHERRI 205 - 7 ET CL HEIFER EMBRYO PACKAGE

4 Heifer Embryos with guarantee of 1 Heifer Pregnancy

**MFS DREAM WEAVER 37K**

\*x4344781 Red & White Polled DSC

{ SULL DREAM MAKER 9141G ET  
SULL BO'S KNIGHT 5804 ET

**SULL CHERRI 205 - 7 ET CL**

\*x4187150CL Red Polled THC

{ WHR SONNY 8114  
MCKEE'S ASL CHERRI 742

**Sire** BW 0.3    **WW** 50    **YW** 74    **MK** 19    **\$BMI** 120.65    **\$CPI** 131.81

**Dam** BW 2.8    **WW** 40    **YW** 60    **MK** 21    **\$BMI** 93.88    **\$CPI** 105.87

• Offered by **Sullivan Farms, Dunlap, IA**



## SULL WILD CHERRI 3269 ET HEIFER EMBRYO PACKAGE

4 Heifer Embryos with guarantee of 1 Heifer Pregnancy

**MFS DREAM WEAVER 37K**

\*x4344781 Red & White Polled DSC

{ SULL DREAM MAKER 9141G ET  
SULL BO'S KNIGHT 5804 ET

**SULL WILD CHERRI 3269 ET**

\*x4203855 Red Polled THC

{ SULL RIGHT DIRECTION ET  
SULL CHERRI 205 -2 ET

**Sire** BW 0.3    **WW** 50    **YW** 74    **MK** 19    **\$BMI** 120.65    **\$CPI** 131.81

**Dam** BW 3.4    **WW** 48    **YW** 72    **MK** 26    **\$BMI** 110.47    **\$CPI** 118.59

• Offered by **Sullivan Farms, Dunlap, IA**

**“The OG”**

**DJS Cherri 205 is the  
4th Dam of Lot 40**

*With both Cherri 205 and NBS Daphne 36A on the maternal side you just can't get more COW POWER in a pedigree! Last fall, Look Ahead on a Frazier daughter turned a lot of heads as Lot 30 at the 2025 Revival in Beaverton, and here's another one!*

*We think the Look Ahead offspring are destined for the backdrops, and when that chapter is over we're certain you'll have a foundation female to raise future show heifers of your own.*

**The Cherri 205 line has stood the test of time and continues to have the ability to produce NATIONAL CHAMPIONS, including two NJSS CHAMPIONS, and WINNERS at ALL the MAJORS.**

**Cherri 205-2's GREATEST DAUGHTER to date is Wild Cherri 3269.**

**These HEIFER EGGS by Dream Weaver are ELITE, ELITE, ELITE.**



**TMF CHARISMA QUEEN PERFECTION ET**  
Full Sister to Lot 43A Embryos by Perfection



**TMF DEPOSIT QUEEN ACE ET**  
Full Sister to Lot 43B Direct Deposit Embryos  
Harris County British Champion  
Grand Champion British Heifer of  
Houston Stock Show Scramble Progressive Show

# Ten Queens

## COMBO PACKAGE 4 UNSEXED EMBRYOS

- 2 by Perfection
- 2 by Boardwalk
- 1 Pregnancy Guaranteed

*Snap up the Perfection and Boardwalk matings of our Charisma x Ten Queens female whose daughter (pictured left) earned Champion Shorthorn Heifer at BIG Texas shows – TAMU Saddle & Sirloin, West Texas State Fair and State Fair of Texas!*



## TMF CHARISMATIC QUEEN ET EMBRYO PACKAGE

2	<b>FSF PERFECTION 812</b> *4278468 Roan Horned DSC	<ul style="list-style-type: none"> <li>FSF NEAR PERFECT</li> <li>FSF SIERRA CRYSTAL</li> </ul>
	<b>TMF CHARISMATIC QUEEN ET</b> *x4280497 Red & White Polled	
	<b>Sire</b> BW 4.2    WW 36    YW 55    MK 23    \$BMI 96.76    \$CPI 101.89 <b>Dam</b> BW 4.5    WW 52    YW 77    MK 23    \$BMI 100.61    \$CPI 104.94	
2	<b>LEVELDALE BOARDWALK 530C</b> *x4228433 Red Polled	<ul style="list-style-type: none"> <li>STUDER'S TAYLOR MADE 7Y</li> <li>LEVELDALE BLOSSOM 230Z</li> </ul>
	<b>TMF CHARISMATIC QUEEN ET</b> *x4280497 Red & White Polled	
	<b>Sire</b> BW 1.5    WW 52    YW 76    MK 13    \$BMI 129.67    \$CPI 165.61 <b>Dam</b> BW 4.5    WW 52    YW 77    MK 23    \$BMI 100.61    \$CPI 104.94	

• Offered by **Tadmores Farms, Caldwell, TX**

## COMBO PACKAGE 4 HEIFER EMBRYOS

- 3 by Direct Deposit
- 1 by Lookout
- 1 Pregnancy Guaranteed

*The Ten Queens family has long been a mainstay of many leading programs. (Look Ahead is a Ten Queens!) Lot 43B matings of Aces Straight to Direct Deposit and Lookout will again prove the ability of this line to make competitive heifers that become reliable producers. Investing in heifer embryos is a great way to get ahead in this breed!*



## TMF QUEEN'S ACES STRAIGHT ET HEIFER EMBRYO PACKAGE

3	<b>BFS LCCC AFLC DIRECT DEPOSIT 2254 ET</b> *x4346669 Red w/ White Marks Polled (Homo - T)	<ul style="list-style-type: none"> <li>SULL RIGHT DIRECTION ET</li> <li>BFS MARGIE LL 950</li> </ul>
	<b>TMF QUEEN'S ACES STRAIGHT ET</b> *x4266658 Roan Polled	
	<b>Sire</b> BW 0.8    WW 39    YW 49    MK 25    \$BMI 136.04    \$CPI 158.51 <b>Dam</b> BW 5.6    WW 45    YW 73    MK 20    \$BMI 98.25    \$CPI 107.12	
1	<b>LITTLE CEDAR WF LOOKOUT 2160</b> *s4319234 Red w/ White Marks Polled	<ul style="list-style-type: none"> <li>CSF LONG LOOK HC 706 EY</li> <li>WAT FLIGHTPATH CUMBERLAND 115E ET</li> </ul>
	<b>TMF QUEEN'S ACES STRAIGHT ET</b> *x4266658 Roan Polled	
	<b>Sire</b> BW 2.5    WW 34    YW 46    MK 20    \$BMI 116.67    \$CPI 142.54 <b>Dam</b> BW 5.6    WW 45    YW 73    MK 20    \$BMI 98.25    \$CPI 107.12	

• Offered by **Tadmores Farms, Caldwell, TX**



**KSS TRADEMARK FANCY FOOL 2514**  
**OPEN HEIFER**

*Dazzle Fool*

**Lot 44**  
**COMMANDS**  
**ATTENTION**  
 with her  
**LENGTH OF BODY,**  
**DEPTH and**  
**BALANCE.**

\*4406321    Horned    3/18/2025    Red & White    2514

EIGHTEEN SEVENTY TWO

**CSF KSS TRADEMARK 1872**

KSS FIREBALL AUGUSTA PRIDE 2122

HD BLOODSTONE 603 ET

**KSS FANCY FOOL**

KSS STOCKMANS FOOL 226 ET

{ BYLAND FLASH 9U106  
 { PVF BEAUTY QUEEN 56Z

{ MILLBROOK FIREBALL 23F  
 { KSS BLDSTONE PRIDE 278 ET

{ CF TRUMP X  
 { NPS DESERT ROSE 004

{ SULL STOCKMAN 0233 ET  
 { CF SULL MCC DZ FOOL 572 X ET

**CED** 10    **BW** 3.2    **WW** 52    **YW** 79    **MK** 17    **CEM** 3  
**SBMI** 114.6    **SCPI** 131.22

- Offered by **KSS Keystone Shorthorns, Cornell, WI**
- **CHV. Donor Dam Qualified.**

*Granddam KSS Stockman's Fool 226 came to us as an embryo bred by Fred Ripberger. She is now about 13 years old and still has a great udder and feet. She has produced many great show quality calves for us, including this heifer's dam.*

*Lot 44 is sired by CSF KSS Trademark 1872, who was purchased by Cornerstone Farms at side of his dam in the pair that topped the 2023 Springtime Revival at \$26,000. He is now an AI sire proving his value with his quality progeny. Semen is available at Cattle Visions.*

*Fancy Fool 2514 is long-fronted and blends seamlessly from her smooth shoulder into her feminine neck which gives her that "look at me" presence from the profile.*



**CSF KSS TRADEMARK 1872 – Sire of Lot 44**



**LOT 45**



**One of the  
most influential  
cow families in  
breed history  
returns to  
The Revival**

**AF RJA KILMIHILL 902  
Dam of Lot 46  
Descended 6 generations  
from the original Kilmihill**



**LOT 46**

Mated to Universal, Royal Ruby 005 proves AGAIN that she's a consistent producer of GOOD CATTLE.

*Royal Ruby*



**AF VF ROYAL RUBY 515**  
**OPEN HEIFER**

\*x4403758 Polled 7/12/2025 Red 515

LITTLE CEDAR WORLDWIDE 1979 ET

**LITTLE CEDAR UNIVERSAL 2226**

LITTLE CEDAR LILAC 1877 ET

CLF FOOLIN' AROUND 1401 ET

**BFS ROYAL RUBY FA 005 ET**

BFS ROYAL RUBY MP 563

- { BYLAND GLOBAL 5M10  
MAV PICTURE PERFECT ET
- { FREE K-KIM HOT COMMODITY  
CYT LILAC 718T
- { WHR SONNY 8114  
SULL FOOL ME 508 ET
- { BFS MASTER PRINCE  
BFS ROYAL RUBY SAL 368 ET

**CE**D 14 **BW** 1.6 **WW** 33 **YW** 34 **MK** 24 **CE**M 3

**\$B**MI 132.41 **\$C**PI 142.15

- Offered by Vaughn Farms, Maxwell, IA
- Retaining the right to two flushes at seller's expense and buyer's convenience.

Royal Ruby 515 is stout-featured and powerful in her build, yet remains feminine and elegant through her front third. She ties her extra mass and dimension into a sound, functional skeleton, standing square and correct at the ground. See her sire, Universal, on page 9.

Her added power, structural integrity, and exceptional docility make her an ideal candidate to make the trip to Abilene this summer. She has the presence, look, and disposition that will make her competitive in the ring and a pleasure to work with every day.

**THE KILMIHILLS — PAST, PRESENT & FUTURE**

The Kilmihill cow family arrived in the United States in 1976 and found their home at Alden Farms in 1978, where they were carefully maintained for decades, producing generations of cattle that would define the Shorthorn breed, most notably AF Deepark Kilmihill, the dam of the National Champion AF Warrior 195. Through forward-looking collaboration, the Kilmihill cow family continues its legacy at Vaughn Farms, where Adalynn, Alden, and Axton are proud to be the fourth generation of the Alden family to raise Shorthorn cattle, learning life's most valuable lessons through their participation in the AJSA. Vaughn Farms advances the breed beyond the showing by partnering with SYDF to bring Red White and Roan snacks (100% Shorthorn snack sticks and summer sausage) to customers across the United States. The AF VF prefix signifies a commitment to honor the strategic foundation laid before them while innovating for a stronger tomorrow. The Kilmihill cow family is not simply a bloodline; it is a commitment of four generations of family, purpose, and an unwavering dedication to the Shorthorn breed.

Continuing the Kilmihill tradition, she's got the LOOK and she's built to LAST!



**AF VF KILMIHILL 518MCK**  
**OPEN HEIFER**

\*x4404978 Polled 10/18/2025 Red w/ White Marks 518

CSF EVOLUTION HC

**AF VF FINAL DESTINATION 084 ET**

AF RJA CARRIE JANE 804

JSF GOLDENROD 57U

**AF RJA KILMIHILL 902**

AF RJA KILMIHILL 715

- { FREE K-KIM HOT COMMODITY  
CF BOY CAROLINE 210 ET
- { AF SL FINISH LINE  
AF RJA CARRIE JANE 416
- { LEVELDALE JAVELIN 535R  
KL GOLD ROSE
- { LEVELDALE RICH BLOOD 452B  
AF DEERPARK KILMIHILL 01

**CE**D 15 **BW** 2 **WW** 39 **YW** 62 **MK** 26 **CE**M 6

**\$B**MI 121.81 **\$C**PI 160.55

- Offered by McKenzie Ranch & Vaughn Farms
- Retaining the right to two flushes at seller's expense and buyer's convenience.

*Kilmihill*

Kilmihill 518 is bold-ribbed, with exceptional body dimensions and flexibility in her structure. She moves with ease and correctness, tying her mass and power into a balanced, functional build.

On paper, she offers a well-balanced EPD profile, adding predictability and value to her phenotypic quality. Easy-fleshing with added look and presence, she combines practicality with eye appeal. She's the kind that catches attention in the ring and has the ability to go to work in the pasture.



**LITTLE CEDAR AUGUSTA PRIDE 2577**  
**OPEN HEIFER**

**REVIVAL**  
**SUCCESS STORIES**

\*x4407443 Polled 11/19/2025 Roan 2577

STUDER'S UNIVERSAL 10B

{ SASKVALLEY TRADITION 106T  
 { DSF PRIMROSE 55S

**BYLAND FLASH 9U106**

BYLAND CINDY BEAUTY5M106

{ JSF MCCOY 39Z  
 { BYLAND CINDY BEAUTY 2RW97

KSS SARA ROSE KNIGHTED MAN 2062 ET

{ SULL KNIGHTED MAN 6231D ET  
 { LCCC WF SARA ROSE RS 1435 ET

**KSS FINAL PRIDE 2359**

KSS FINAL PRIDE 408

{ LITTLE CEDAR FINAL 4 ET  
 { KSS BLDSTONE PRIDE 278 ET

**CEM** 6 **MK** 22 **YW** 80 **WW** 54 **BW** 2.9 **CEM** 6

**\$BMI** 129.79 **\$CPI** 151.79

• Offered by Little Cedar Cattle Company, Beaverton, MI

*Success Story #1: I bought the dam of Lot 47 from KSS in the Revival last September. The fancy daughter she presented in November is gonna make a show heifer for sure, and a front pasture cow to boot! 2577 stems from the great SS Augusta Pride 3127 (the matriarch of the dynasty!) and you don't find many of those any more. Beautiful heifer – get her in your show barn and start having FUN!*

*Success Story #2: Read below about the success of Augusta Pride 2122 and her son Trademark featured as a pair in the 2023 Springtime Revival Sale. We're all in this together!*



**KSS BLDSTONE PRIDE 278 ET**  
 Third Dam of Lot 47 and Dam of 2122 (pictured right)



**KSS FIREBALL AUGUSTA PRIDE 2122 ET**  
 Daughter of KSS Bldstone Pride 278  
 2023 NJSS Division X Cow/Calf Champion  
 Dam of CSF KSS Trademark 1872

\* KSS Fireball Augusta Pride 2122 was purchased by Cornerstone Farms in the 2023 Springtime Revival with her bull calf, CSF KSS Trademark, at side. You'll now find Augusta Pride 2122 in the donor pen at Cornerstone. See Trademark featured on page 48 and on Cattle Visions!



**LOT 48**



## **KSS LONG LOOK KM SONYGIRL 2228 COW/CALF PAIR**

\*x4350892 Polled 3/21/2022 Red w/ White Marks 2228

FREE K-KIM HOT COMMODITY

**CSF LONG LOOK HC 706 ET**

CF MARGIE 119 SOL X ET

SULL KNIGHTED MAN 6231D ET

**KSS KNIGHTED SONYGIRL1910**

KSS HOT COMMODITY'S SONYGIRL 285

{ K-KIM ALLURE 124M ET  
K-KIM MEG 270N ET

{ CF SOLUTION X ET  
CF MODOC MARGIE 523 TPX ET

{ SULL RIGHT DIRECTION ET  
K-KIM MONA LISA 10T ET

{ FREE K-KIM HOT COMMODITY  
KSS BASELINE SONYGIRL 242

**CED** 13    **BW** 2.7    **WW** 46    **YW** 55    **MK** 20    **CEM** 4

**\$BMI** 143.69    **\$CPI** 141.3

- Offered by Little R Shorthorns, Pollok, TX
- Sells with her February 2026 daughter by Direct Deposit at side.  
See sale day update sheet for breeding status.

**Here's a PAIR  
of FEMALES that  
will take you a  
LONG WAY on  
a DIRECT ROUTE  
toward SUCCESS!**

*KSS Keystone Shorthorns considers the dam of Lot 48 to be among the best females in their herd – and that's saying a LOT!*

*Sonygirl 2228 is a young cow with depth, muscle and power. Her unique maternal side will inspire a wide range of successful matings just like her daughter 48A, sired by Show Bull of the Year, Direct Deposit.*



## **LITTLE R SONNY GIRL DD 628 OPEN HEIFER**

\*x4408576 Polled 2/15/2026 Red w/ White Marks 628

**BFS LCCC AFLC DIRECT DEPOSIT 2254 ET**

{ SULL RIGHT DIRECTION ET  
BFS MARGIE LL 950

**KSS LONG LOOK KM SONYGIRL 2228**

{ CSF LONG LOOK HC 706 ET  
KSS KNIGHTED SONYGIRL1910

**CED** 15    **BW** 1.8    **WW** 43    **YW** 52    **MK** 22    **CEM** 5

**\$BMI** 139.95    **\$CPI** 150

- Offered by Little R Shorthorns, Pollok, TX



**BFS LCCC AFLC DIRECT DEPOSIT 2254 ET  
2023-24 ASA Show Bull of the Year  
Sire of Lot 48A**



**LOT 49**



**BFS LILLIAN REWARD 518 ET**  
Dam of Lot 49 and 4th Dam of Lot 50



**KSS GOLDEN HOT LILLIAN 1918**  
Maternal Granddam of Lot 50



**LOT 50**

# Lillian

**Deep-Ribbed. Powerful. Easy Keeping.  
Good Feet. Great Udder. Eye Appeal.**

## THIS IS ONE GOOD COW.



### **KSS MAXIMUM LILLIAN 1930 BRED COW**

\*x4298455 Polled 4/17/2019 Roan 1930

CF SOLUTION X ET

{ CF TRUMP X  
NPS DESERT ROSE 004

**CYT MAXIM 9202 ET**

MINDEMANN MAX ROSA 310 ET

{ WHR SONNY 8114  
HOMEDALE MAX ROSA

SULL RED REWARD 9321

{ TEGM RED ADVANTAGE 100T  
MCV MARGIE MILLION 503Q

**BFS LILLIAN REWARD 518 ET**

LITTLE CEDAR LILLIAN 700X

{ WHR SONNY 8114  
ALTA CEDAR LILLIAN 88G

**CEM 0** **CEM 0** **CEM 0** **CEM 0** **CEM 0** **CEM 0**

**\$BMI** 108.59 **\$CPI** 108.99

- Offered by Little R Shorthorns, Pollok, TX
- AI bred to BFS LCCC AFLC Direct Deposit 2254 (\*x4346669) on 2/23/26.
- See sale day update to confirm status.

*This line of Lillians originated for Little Cedar Cattle Company with the acquisition of Alta Cedar Lillian 88G from Alberta. Whatacow!*

*Lillian 1930 was a highly ranked producer in the KSS Keystone program and their standards are high! (You'll read in a couple of KSS footnotes that they have females that are producing at age 12 and 13.) Lillian 1930 has the look and power to remain relevant thru today's fast-paced trends, especially when mated to a sire like Direct Deposit.*



**BFS LCCC AFLC DIRECT DEPOSIT 2254 ET**  
2023-24 ASA Show Bull of the Year  
Service Sire of Lot 49



**CSF KSS TRADEMARK 1872**  
Sire of Lot 50



### **KSS TRADEMARK FINAL HOT LILLY 2539 OPEN HEIFER**

\*x4406362 Polled 5/15/2025 Roan 2539

EIGHTEEN SEVENTY TWO

{ BYLAND FLASH 9U106  
PVF BEAUTY QUEEN 56Z

**CSF KSS TRADEMARK 1872**

KSS FIREBALL AUGUSTA PRIDE 212Z

{ MILLBROOK FIREBALL 23F  
KSS BLDSTONE PRIDE 278 ET

KSS KENDRAS FINAL 410

{ LITTLE CEDAR FINAL 4 ET  
KJS BPR KENDRA 274 ET

**KSS FINAL HOT LILLIAN 2163**

KSS GOLDEN HOT LILLIAN 1918

{ JSF GOLDENROD 57U  
KSS HOT LILLIAN 316

**CEM 2** **CEM 2** **CEM 2** **CEM 2** **CEM 2** **CEM 2**

**\$BMI** 127.29 **\$CPI** 139.17

- Offered by KSS Keystone Shorthorns, Cornell, WI
- CHV. Donor Dam Qualified.

**This May heifer sired by Trademark offers an appealing combination of SUBSTANCE and future POTENTIAL.**

*Hot Lilly 2539 is the rare kind that possesses the frame to compete now and the structural integrity to be a heavy hitter as she matures. Her granddam, Lillian 1918 (pictured on page 58), was purchased in the 2023 Revival Sale by Haylo Farms. Her 4th dam, Lillian 316, is one of our donors.*



**LOT 51**



**LOT 51A**

**Lasting Look's  
FIRST CALF  
on the ground.**

This purple banner is  
for Gord, Linda & Justin,  
**FIRST TO RECOGNIZE**  
the **MAJOR POTENTIAL**  
of **LASTING LOOK!**



**Lasting Look is  
now working in  
Canada, eh?**

**LITTLE CEDAR  
LASTING LOOK 2418  
Sire of Lot 51A**

**Possession & Canadian Semen Sales:**  
Gord & Sally Crawford, Crawford Farms  
Linda Fisher, Sweetgrass Ranches  
Justin Fox, Foxtail Livestock

**USA Semen Sales:**  
Little Cedar Cattle Co.  
DeLisle Farms

Perfection Lassie 17L earned the renowned Revival rating: **GOOD ENOUGH TO SELL LAST!**



## **BOST PERFECTION LASSIE 17L** **COW/CALF PAIR**

*ShorthornPlus*

\*sAR4366732 (RF712746) Scurred 3/3/2023 Roan 17L

FSF NEAR PERFECT

**FSF PERFECTION 812**

FSF SIERRA CRYSTAL

CHI-MAINE

**BOST DIAMOND 23G**

RATHMOURNE CAROLINE 532 PLD

**CED 8 BW 2.3 WW 47 YW 71 MK 22 CEM 2**

**\$BMI 111.67 \$CPI 119.4**

{ FSF BEARCAT 37Z ET  
FSF MADELINE'S ROSE S247 ET

{ HI VIEW'S ACE OF DIAMONDS  
JAKE'S SIERRA 211S

{ CHI-MAINE  
CHI-MAINE

{ LT BLUE VALUE 7903 ET  
D&D MS CAROLINE 1005 PLD

- Offered by Little Cedar Cattle Company, Beaverton, MI
- Donor Dam Qualified. Sells with Lot 51A bull calf at side. Retaining one flush at seller's expense and buyer's convenience.
- Al bred to Little Cedar Look Ahead 2306 (4357473) HEIFER SEMEN on 2/24/26. (You can still IVF when you get her home!)

**\* When you see Lasting Look's FIRST CALF produced by 17L, you will agree there are MANY possibilities for mating this yellow roan Perfection daughter.**

**Some said to breed her to IGWT, but I couldn't get the VISION of Look Ahead x Perfection out of my head. Go with what you KNOW!**



**FSF PERFECTION 812**  
Sire of Lot 51



**LITTLE CEDAR LOOK AHEAD**  
Service Sire of Lot 51 (Heifer Semen)



## **LITTLE CEDAR PERFECT LOOK 2601** **BULL CALF**

*ShorthornPlus*

\*xAR4408079 Polled 1/6/2026 Roan 2601

LITTLE CEDAR WF LOOKOUT 2160

**LITTLE CEDAR LASTING LOOK 2418**

GILMAN'S SECRET BEAUTY 7K

FSF PERFECTION 812

**BOST PERFECTION LASSIE 17L**

BOST DIAMOND 23G

**CED 14 BW 0.1 WW 44 YW 60 MK 23 CEM 4**

**\$BMI 128.91 \$CPI 149.75**

{ CSF LONG LOOK HC 706 ET  
WAT FLIGHTPATH CUMBERLAND 115E

{ CIRCLK GILMAN DREAM EASY 21F  
GILMAN'S SECRET BEAUTY 14H

{ FSF NEAR PERFECT  
FSF SIERRA CRYSTAL

{ CHI-MAINE  
RATHMOURNE CAROLINE 532 PLD

- Offered by Little Cedar Cattle Company, Beaverton, MI
- Sells at side of his dam, Lot 51. Al Sire Qualified.

**PERFECT LOOK** is really thick and has a lot of show ring appeal.

**He will be a very competitive ShorthornPlus BULL at the national level.**

**He could also transition into an extraordinary SHOW STEER if you so choose.**

**PERFECT OPPORTUNITY!**

# Exclusive Semen Packages

You're sure to hear "Dave" quoted many times on April 18 and they'll be referring to the late David McMahon, Sr., Belle Point Ranch founder and Angus marketer extraordinaire. One of his more famous bywords: "Don't ever let your budget stand in the way of an opportunity."

**If you ASPIRE to get ahead in the Shorthorn breed, it's time to INVEST in Exclusive AI Sire OPPORTUNITIES!**



## SULL DREAM MAKER 9141G ET CONVENTIONAL SEMEN

\*x4295124, Polled, Red & White

**SULL RED KNIGHT 2030 ET**

{ CF SOLUTION X ET  
K-KIM MONA LISA 10T ET

**SULL DREAM ON 5158 ET**

{ SULL RIGHT DIRECTION ET  
SS DREAM LADY 161 ET

**CED** 13    **BW** .08    **WW** 56    **YW** 82    **MK** 21  
**\$BMI** 133.01    **\$CPI** 148.75

- Offered by Sullivan Farms, Dunlap, IA
- 1 unit Conventional Semen



## SULL RGLC THE GOAT 420M ET HEIFER & CONVENTIONAL

\*s4386487, Scurred, Roan

**CSF EVOLUTION HC**

{ FREE K-KIM HOT COMMODITY  
CF BOY CAROLINE 210 ET

**SULL SPECIAL ROSA 1151J ET**

{ SULL DREAM MAKER 9141G ET  
SULL MAX ROSA 310-3 ET

**CED** 14    **BW** 2.8    **WW** 44    **YW** 66    **MK** 17  
**\$BMI** 118.90    **\$CPI** 146.65

- Offered by Sullivan Farms, Dunlap, IA
- (53-A) 1 unit Heifer Semen
- (53-B) 1 unit Conventional Semen



## BFS LCCC AFLC DIRECT DEPOSIT 2254 ET HEIFER SEMEN

\*x4346669, Polled (Homo - T), Red w/ White Marks

**SULL RIGHT DIRECTION ET**

{ CF TRUMP X  
NPS DESERT ROSE 004

**BFS MARGIE LL 950**

{ CSF LONG LOOK HC 706 ET  
BFS MARGIE RAD 423 ET

**CED** 17    **BW** 0.8    **WW** 40    **YW** 49    **MK** 24  
**\$BMI** 136.94    **\$CPI** 159.49

- Offered by Bollum Family, Little Cedar Cattle Co., Armstrong Farms
- (54-A) 2 units Heifer Semen
- (54-B) 2 units Heifer Semen



## SULL CURRENT COMMODITY 7630E CONVENTIONAL SEMEN

\*4274836, Horned, Red & White

**SULL RED KNIGHT 2030 ET**

{ CF SOLUTION X ET  
K-KIM MONA LISA 10T ET

**SULL DESERT ROSE 0004 ET CL**

{ NPS DURANGO 774 CBH ET  
NPS DESERT ROSE 833 ET

**CED** 8    **BW** 3.3    **WW** 61    **YW** 88    **MK** 15  
**\$BMI** 119.67    **\$CPI** 113.90

- Offered by Greenhorn Cattle Company, Waynesville, OH
- 3 units Conventional Semen

Don't miss these **EXCLUSIVE OPPORTUNITIES** that sell in **CATALOG ORDER!**

**5** **CSF EVOLUTION CONVENTIONAL SEMEN**  
Page 8

**13** **LITTLE CEDAR EQUATOR HEIFER SEMEN**  
Page 15

**11** **LITTLE CEDAR LOOK AHEAD HEIFER SEMEN**  
Page 13

**22** **NWCC LIVING LEGEND HEIFER SEMEN**  
Page 27



**CANISTER 1**

80 units Churchill (4082335)

**CANISTER 2**

5 units Lasting Look (4375022)

5 units Equator (4311397)

5 units Currency (4329695)

**CANISTER 3**

2 units Proud Venture/Sexed (4125768)

9 units Element 79 (4202834)

10 units Hot Wire (4203307)

2 units Two Plus Two (34896)

9 units Red Stallion (4181028)

**CANISTER 4**

1 unit Colonel Gus (4155032)

10 units Low Rider (4179969)

20 units Easy Rider (4254362)

10 units Mackinac (4048823)

4 units Foolin' Around (4207965)

4 units Legit (AN 4295439)

**CANISTER 5**

3 units Knighted Man (4248442)

10 units Proud Augustus (4125769)

1 unit Hot Commodity (4141432)

5 units Low Rider (4179969)

40 units Inertia (4278758)

**CANISTER 6**

50 units Wingman (4134267)

10 units Low Rider (4179969)

**50% OF THE FINAL BID IS DONATED TO**



**Shorthorn Youth Development Fund** is a 501(c)(3) non-profit organization raising funds for youth events and expansion of the junior program.

With the creation of SYDF, our breed stands ready to embrace the future. To continue expanding development programs for our juniors we need EVERYONE'S help. There are opportunities for everyone to contribute to SYDF at every level — EVERY DOLLAR COUNTS!

Scan the QR code and join us with YOUR support of Shorthorn Youth!



**\* BUYER'S BONUS** \$150 FUEL CARD to pay for a FULL TANK

*We're All In This Together!*

Come to Belle Point for TWO Sales in ONE Day, in ONE Location!

**INTERNET BROADCAST  
and ONLINE BIDDING**

To bid online, register by  
2 p.m. CST on sale day.



**SALE CATTLE  
VIDEOS  
will be posted  
on CCI.Live**



**We want you to be successful with your Revival purchase!  
Contact Steve French if you have questions, or if we can  
help you in any way before or after the sale.**

**REVIVAL DOCUMENTATION OF TERMS** • For lots in which future fulfillment is a factor (ie. retained rights and retained percentage ownership), the Revival prepares a document that outlines the original sale terms and is retained on file in case of a dispute.

**REVIVAL EMBRYO PACKAGE TERMS** • If implanted by a certified embryologist, all embryo lots are guaranteed to produce at least one pregnancy, or one replacement embryo will be provided. Embryos must be implanted, and replacement claim made, within a calendar year from purchase date. Complete settlement must be made in order for embryos to be released. Shipping arrangements and costs are the responsibility of the buyer.

**Buyer must contact the consignor directly within 30 days of the sale to make embryo shipping arrangements. Consignors cannot be expected to store embryos for you longer than 30 days unless you have personally made arrangements with them to do so.**

**PREGNANCY INSURANCE** • The Revival strongly encourages buyers of pregnancy lots to invest in pregnancy insurance. The policy covers a live birth and the first weeks of life. For current rate of heifer pregnancy insurance contact the insurance agents listed by April 27, 2026.

**RETAINED FLUSH RIGHTS** • Sellers who have retained the right to flush a specific female are responsible for all expenses and the coordination of services (timing and location) at the buyer's convenience. It is not unusual to conduct multiple ET sessions (conventional or IVF) to achieve the minimum quantity of embryos desired.

**DNA GENOTYPING & GENETIC TESTING** • A DNA genotype is utilized in establishing parentage, determining the presence of a genetic condition, and to produce genomically enhanced EPDs (GE-EPDs). Animals do not have to be DNA genotyped, or free of a genetic condition, to be registered. However, if an animal becomes an A.I. sire or donor dam all required genetic testing must be completed and a DNA record must be on file with ASA prior to registering any progeny. Buyers are urged to consult the association website for the most up-to-date test results for all genetic conditions.

**Making a purchase in the Great Shorthorn Revival  
creates the eligibility to consign to future sales.  
Contact Steve French to discuss potential lots!**

## SALE STAFF

### Sale Management

Steve and Julie French, Little Cedar Cattle Company  
1264 Van Dyke Road, Beaverton, Michigan 48612  
• Steve: 989-798-8223, E-mail: resinex@nethawk.com  
• Julie: 989-965-6363, E-mail: juliefrench@nethawk.com

### Sale Promotion & Catalog Production

McMahon French Promotional Strategy, Beaverton MI

### Auctioneer

• Kevin Wendt: 419-566-1599 (AV# 09200068)  
The Wendt Group, Inc., Plain City, OH  
www.thewendtgroup.com, 614-626-50LD

### American Shorthorn Association 816-599-7777

• Montie Soules, Executive Secretary/CEO: 918-645-4322

### Ring Staff & Sales Representatives

• Jeff Aegerter, Aegerter Marketing Services: 402-641-4696  
• Dakota Ferguson, Oklahoma Cowman: 918-844-3152  
• Terry Cotton, Cotton Cattle Sales & Service: 816-390-3227  
• Rob Chapman, The Wendt Group: 269-832-9622

### Sales Representatives

• Cory Bollum, Minnesota: 507-279-0480  
• Mike Davis, Tennessee: 615-202-7106  
• Josh Greenhorn, Ohio: 937-681-1948  
• Brian Kohlstaedt, Missouri: 816-716-4614  
• Matt Miller, Michigan: 517-202-3628  
• Jason Newcom, Indiana: 765-546-0796  
• Shelby Skinner, Missouri: 417-298-2971  
• Beau Steuart, Minnesota: 651-208-9057  
• Mat Vaughn, Iowa: 303-506-8511

### Livestock Insurance

We encourage you to take responsibility for protecting the value of your livestock in transit and recommend these trusted insurance professionals:

• Jim Bessler, James F. Bessler, LLC: 815-762-2641  
• Jeanne Conover, Conover Insurance Services: 515-491-1335

**Watch LIVE Sale Previews  
"Sortin' the Sale Pens"**

Facebook@GreatShorthornRevival  
Friday, April 17 – 5 pm & 7 pm



# Springtime REVIVAL

**SALE LOCATION**  
Belle Point Ranch, Lavaca, Arkansas

**SALE DAY PHONES**  
989-798-8223 • 989-965-6363  
[www.redwhiteandroan.com](http://www.redwhiteandroan.com)

## Friday, April 17

All day Preview the sale offerings at Belle Point Ranch

## Saturday, April 18

All day Preview the sale offerings at Belle Point Ranch

11:30 am "The Pathway to Opportunity" Angus Auction

4:00 pm "The Springtime Revival" Shorthorn Auction

*Food and refreshments will be available throughout Friday & Saturday courtesy of the Springtime Revival and Belle Point Ranch.*

## Sale Location – Belle Point Ranch

GPS Location: 21002 Hwy. 22, Lavaca, Arkansas, 72941

Google Maps: Belle Point Ranch, Lavaca, Arkansas

From I-40 East (ARKANSAS), take Exit 7 for I-540 South.

Take Exit 3, turn left at light and follow Hwy. 59 8 miles to Hwy. 22, turn left (east) and go 6 miles to intersection of Hwy. 22 and Hwy. 96.

From I-40 West (OKLAHOMA), exit #325 at Roland, Oklahoma.

Go through Roland, cross Arkansas River bridge, follow Garrison Ave. merge to Rogers Ave./Hwy. 22. Go east 16 miles to intersection of Hwy. 22 and Hwy. 96.

From headquarters hotels, take Rogers Ave./Hwy. 22 east 9 miles to the intersection of Hwy. 22 and Hwy. 96.

## Air Travel

**FORT SMITH** Airport ([www.flyfsm.com](http://www.flyfsm.com)) is served by American Eagle through DFW. The airport is 10 miles from the ranch.

**NORTHWEST ARKANSAS** (XNA) National Airport ([www.flyxna.com](http://www.flyxna.com)) is an easy 90 minute drive from the Bentonville/Fayetteville area, and served by all major airlines.

**TULSA** International Airport ([www.tulsaairports.com](http://www.tulsaairports.com)) is an easy 2-hour drive from Fort Smith, and served by all major airlines.

## Hotel Accommodations

*Hotels are in midtown area of Fort Smith near Fort Smith Airport and Mercy Hospital and a variety of restaurants and convenient shopping.*

Visit [www.redwhiteandroan.com](http://www.redwhiteandroan.com) to access LINKS to make your hotel reservation online or CALL hotel directly and ask for room block: Belle Point & Revival Cattle Sale.

## Fairfield Inn & Suites — 479-755-3111

7601 Phoenix Avenue, Fort Smith, Arkansas 72903

## Holiday Inn Express, Fort Smith Airport — 479-484-7111

7111 Phoenix Avenue, Fort Smith, Arkansas 72903

For other hotel options in the Fort Smith area visit: [www.fortsmith.org](http://www.fortsmith.org)

## Important "Bidness"

Terms Of Sale Are Cash, Check or Credit Card.

Credit card payments will be charged a 3.5% convenience fee. Please be prepared to pay for your purchases on sale day so we may settle this sale promptly! Cattle may not leave the premises until complete payment is made.

## Phone/Internet Bids

To register as a buyer and **bid by phone**, contact any member of the **SALE STAFF** listed on page 64.

To **bid online**, visit CCI.Live to register and log-in. Please request a buyer number 2 hours prior to the sale.

## Updates and Announcements

A catalog update will be available sale day and posted on CCI.Live. Announcements from the sale block take precedence over all printed material. Please do not hesitate to ask questions! We'll make every effort to satisfy reasonable requests.

## \* Scramble Certificates Welcome

We're pleased to work with junior buyers who have earned scramble certificates! Please let us know you're buying with a certificate and provide it to us at the sale or by e-mail.

## Livestock Health

Each animal has a state-approved health certificate for interstate shipment, which will be provided upon settlement. Buyers should make themselves aware of the health requirements for their states.

## Livestock Transportation

Consignors with trailers at the sale may be able to offer transportation to a central location or back to their farm. Call Steve French to inquire on logistics and cost.

## Risk & Care for Animals

Each animal becomes the buyer's risk "at the fall of the hammer." Little Cedar Cattle Co. and Belle Point Ranch will care for cattle for a reasonable amount of time. Please make your needs known prior to the sale and noted at the settlement desk.

## Comfort & Safety of Guests

Every effort will be made to provide for the comfort and safety of all sale guests. Little Cedar Cattle Co., Belle Point Ranch, Revival Consignors, auctioneer, sale staff and all affiliated personnel cannot be responsible for accidents.

## American Shorthorn Assn. Breeding Guarantee

Sale is held in accordance with ASA Suggested Sale Terms posted on [www.shorthorn.org](http://www.shorthorn.org). All animals are guaranteed to be breeders unless they fail to breed due to injury or disease occurring after purchase. Please be aware that animal condition greatly influences fertility. If you encounter problems, promptly contact Steve French at 989-798-8223. He will assist you in coordinating the return of the animal to the consignor for a 6-month period, as prescribed by ASA Suggested Sale Terms.

# Springtime REVIVAL

1264 Van Dyke Road • Beaverton, Michigan 48612  
[www.redwhiteandroan.com](http://www.redwhiteandroan.com)

Presorted  
First Class  
US Postage  
PAID  
SLATEGROUP

FIRST CLASS MAIL • RETURN SERVICE REQUESTED • DATED MATERIAL

## THE GREATEST COW FAMILIES of the SHORTHORN BREED

**SATURDAY, APRIL 18, 2026  
4:00 PM CST**

**Hosted by Belle Point Ranch  
Lavaca, Arkansas**

