

Hosted by Classic Farms

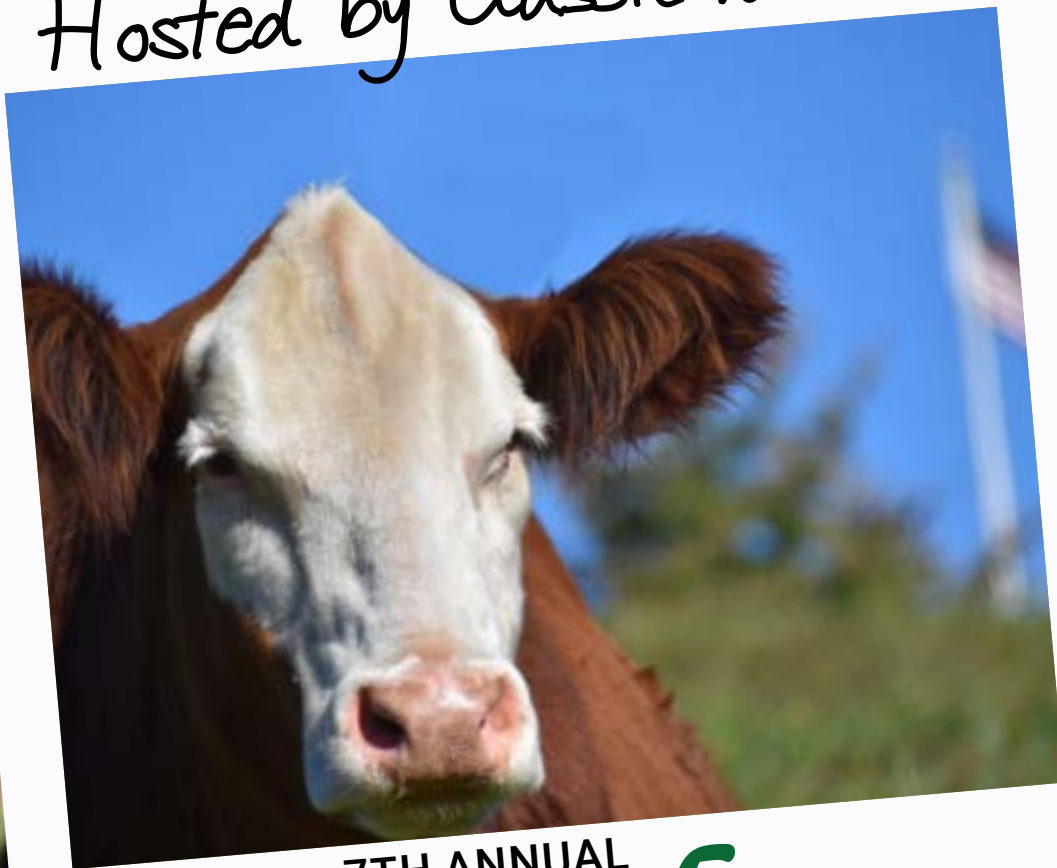

7TH ANNUAL
*Spring Fever
Simmental Sale*



1 PM on Saturday, April 25, 2026
Jackson's Mill State 4-H Camp, Weston, WV

On behalf of the Spring Fever consignors, we would like to welcome you to the 7th Annual Classic Farms Spring Fever Sale. The offering comes from some of the East Coast's best breeders. Our breeders have built their reputation on selling good cattle that they will stand behind. There is something for everyone. The open heifer division offers replacement females and ones that can go to the showring then hit the pastures. Our breds and pairs are from proven pedigrees and in production. We have even added a few PB Angus first calf heifers. We have a set of bulls that are semen tested and passed a BSE, ready to work. We will have updates, updated videos and pictures on Facebook and our websites as they come available, so be sure to keep checking online. Come by the sale on Friday and take a look at the offering and join us for dinner and fellowship. If you can't make it to the sale on Saturday, you can watch and bid online at cci.live.

Hope to see you at sale time!

Chris & Kellee
Classic Farms



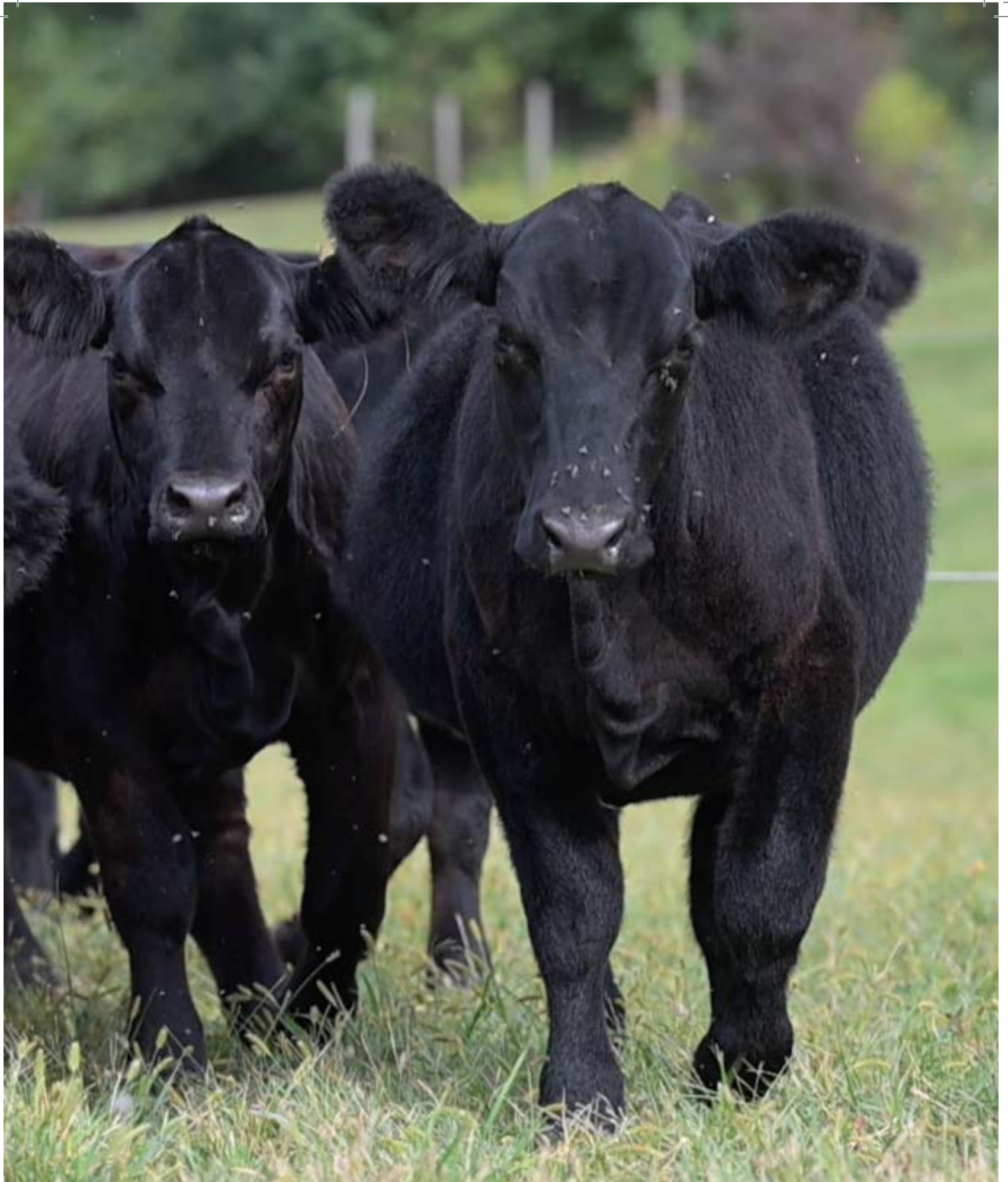

SEVENTH ANNUAL

Spring Fever Simmental Sale

1 PM, April 25, 2026

Jackson's Mill State 4-H Camp, Weston, WV

HOSTED BY CLASSIC FARMS

Chris, Kellee, and Carter Brown
Tyler, Phoebe, and Wade Brown
Fairmont, WV
ClassicSim@aol.com
Chris: 304-290-8383
Tyler: 304-290-9419



CLASSIC FARMS
SIMMENTAL CATTLE

Sale Manager

Classic Sales
Chris and Kellee Brown
304-290-8383

Auctioneer

Col. John Spiker
304-884-7915

Sale Consultants

Dalton Lundy: 502-727-6898
Larry Martin: 217-433-0242
Greg Miller: 608-778-8785
Thomas Lundy: 502-471-0354

Ringmen

Charles Strickler
John Mentz

Lodging

Hampton Inn, Weston
Holiday Inn Express, Weston
Spring Hill Suites, Bridgeport
Hilton Garden Inn, Clarksburg

Sale Schedule

Friday, April 24
Cattle available for viewing
Pre-sale dinner

Saturday, April 25

Concession available
Sale starts at 1 PM

Terms and Conditions

All buyer numbers will be issued only with a valid ID and payment is due day of sale. Cash or check. All cattle are to be paid for during or immediately after the sale and will not be released until settlement has been made. All cattle sell under ASA Suggested Terms and Conditions.

Announcements

Announcements made on sale day take precedence over printed material.

Liability

Persons attend the sale at their own risk. Neither the sale manager nor the owners assume liability, legal or otherwise, for any accidents or loss of property. Classic Sales is only an agent for the seller and has no responsibilities other than those involved in conducting the sale.

EPDs and Health

The EPDs reported in this catalog are the spring 2022 numbers, as reported by the American Simmental Association. Cattle are vaccinated and tested for interstate shipment.

GPS Coordinates to Sale Barn

40°N 80°28'13"W

GUEST CONSIGNORS

Barlow Farms

John Barlow
Broadway VA
570-899-0722
mulmer944@gmail.com

Forever Running Farm

Hazel and Donald Baron
Saegertown PA
814-720-5575
Hazel.Baron.HB@gmail.com

Hillcrest Farm

The Bertrand Family
Gary, Cindy, Stephanie and John
Auburn MA
774-272-1236
hillcrest1011@gmail.com

Charmont Farm

Brian & Jenny Cowdrey
Russellville OH
937-515-0290
bcvs@frontier.com

Crum's Circle C

Bob Crum
Woodsfield OH
740-213-7727
crumscirclec@gmail.com

Diamond G Farm

Adam & Sarah Goldizen
Petersburg WV
304-851-6848
sarahtaylor8763@yahoo.com

Householder Farms

Mark & Kris Householder
Hammondsville OH
330-201-6486
kmiller482020@gmail.com

Heritage Hills Farm

Phill & Breanna Judy
Waynesburg PA
724-833-2577
Pjudy5008@gmail.com

Green Ridge Simmental

Jeffrey Lapp
Weatherby MO
717-320-4604
jefflapp025@gmail.com

Code Cattle Co

Brian Linton
Inwood WV
304-671-9112
blinton36@gmail.com

C&C Cattle Company

Cameron Payne
Buckhannon WV
304-677-5320
paynecole30@gmail.com

Jeff Gardner

Washington PA
724-350-6102

Pond View Farms

Shane Smithson
White Hall MD
443-463-4635
shane@pondviewfarm.com

Full Circle Farm

Dr. Josh and Steffani Winslow
Dayton, PA
304-904-1389
countrysideanimalhealth@gmail.com

Young Cattle Co

Rick Young
Belmont, OH
740-837-6077
ryoung49@windstream.net

Sale updates, updated pictures, and videos can be found at
www.facebook.com/classicfarms



Join CCI.live Online for the Sale!

*The best, the fastest and most comprehensive
online marketing & bidding tool!*

BUYERS NOTE, you do not need an account or to login to watch the sale but you must have a validated account to bid.

IVF Sexed Heifer Embryos

Embryo Heifers



1A CHEROKEE UNIQUE

IVF Sexed Heifer Embryos consigned by **Classic Farms**

Embryo Sire **JSUL Something About Mary** Donor ASA 3002064

1B CHEROKEE UNIQUE

IVF Sexed Heifer Embryos consigned by **Classic Farms**

Embryo Sire **HOC Broker**

REMINGTON LOCK N LOAD54U

CHEROKEE ROOSTER

JF PERFECTION 850U

STF DOMINANCE T171

LAZY H BURN RIGHT Y132

LAZY H BURN RIGHT T26

1C CLASSIC DILLY N31

Open Heifers consigned by **Classic Farms**

PB SM ASA 4654337 DOB 11/7/25 Tattoo N31

W/C RELENTLESS 32C

CHEROKEE ROOSTER

JSUL SOMETHING ABOUT MARY CHEROKEE UNIQUE

JBSF PROUD MARY

LAZY H BURN RIGHT Y132

CE	BW	WW	YW	MCE	Milk	MWW	STAY	API	TI
11.2	0.7	69.3	105.6	4.2	13.5	48.1	10.7	112.5	70.1

1D CLASSIC SOMETHING SWEET N45

Open Heifers consigned by **Classic Farms**

PB SM ASA 4653007 DOB 4/8/25 Tattoo N45

W/C RELENTLESS 32C

CHEROKEE ROOSTER

JSUL SOMETHING ABOUT MARY CHEROKEE UNIQUE

JBSF PROUD MARY

LAZY H BURN RIGHT Y132

CE	BW	WW	YW	MCE	Milk	MWW	STAY	API	TI
11.3	0.6	69.1	106.1	4.1	13.5	47.9	10.8	112.9	70.1

1E CLASSIC EXECUTIVE LADY M83

Open Heifers consigned by **Classic Farms**

PB SM ASA 4652786 DOB 10/18/24 Tattoo M83

W/C UNITED 956Y

CHEROKEE ROOSTER

W/C EXECUTIVE ORDER 8543B CHEROKEE UNIQUE

MISS WERNING KP 8543U

LAZY H BURN RIGHT Y132

CE	BW	WW	YW	MCE	Milk	MWW	STAY	API	TI
12.3	-1.4	71.4	110.7	4.7	19.4	55.1	12.1	127.1	77.3

Unique has made her mark on our farm through her stellar production record. She has had progeny do the same for breeders that have bought into this family. A full sib to the SAM embryos made her way to the top 10 at the 2025 AJSA Eastern Regional and she had daughters of her 2025 calf crop make their way to the backdrop, as well. This donor has been very consistent and has not only made fancy heifers that can demand attention in the show ring, but they are also making cows with a beautiful profile and excellent udders. The SAM mating has been a hit and we added Broker to the mix and are really excited for those calves to hit the ground, as well. Just to name a few of her accomplishments, she had the highest selling heifer in our first Spring Fever Sale in 2020, high selling open in the 2024 PA Fall Classic, Reserve overall at the 2025 WV Livestock Roundup going to Teets Cattle Co and has continued to make her mark being named Reserve in her division at VCCP and 3rd in her division at Block and Bridle. We are offering Broker and SAM IVF heifer embryos. We are also offering 3 heifers, 2 SAM and an Executive Order that will help to build her legacy. And be sure to look up her Proclamation granddaughter selling as Lot 20. Selling 3 IVF heifer embryos and guaranteeing 1 90-day pregnancy if work is performed by a certified technician.



IVF Sexed Heifer Embryos



LOT 3 DAM, 2A SIRE, 2B SIRE, 2C SIRE
RIGHT: LOT 2 MATERNAL SIB AND LOT 2D FULL SIB

2A CLAC BLACK SATIN 151J

IVF Sexed Heifer Embryos consigned by **Classic & Mullooly & White**
Embryo Sire **HOC Broker** Donor ASA **3900730**

CNS PAYS TO DREAM T759 MR HOC BROKER
LLSF PAYS TO BELIEVE ZU194 JS BLACK SATIN 9B
LLSF URABABYDOLL U194 JS FLIRT A-WAY 59Y

Satin has made friends everywhere she goes and for good reason. This pedigree is well-sought after, the Boots family, but to look at her qualities is the place she stands out. We place the utmost importance in cow families and we have been fortunate to have some of the donors we have and we don't take that for granted. Satin was fun to show and placed quite well, but her true asset has been in production. We have used several different matings and haven't hit a pothole yet. The consistency is unreal. She had 9 heifers sell last fall from 5 different matings and they averaged over \$6000. The bone, dimension, style, power and grace this donor and her calves have, make it exciting to offer these lots up for sale. We took a group of our Satins to a few shows last year and they sure got attention. The Mullooly and VanHorn families have also reaped the benefits of Satin heifers, with VanHorns having a high selling heifer at the PA Fall Classic with a full sib to Lot 2D. Satin had the high selling lot in our Classic Farms Fall Showcase and a high selling bred in the PA Fall Classic for us. Selling 3 IVF heifer embryos and guaranteeing 1 90-day pregnancy if work is performed by a certified technician.

2B CLAC BLACK SATIN 151J

IVF Sexed Heifer Embryos consigned by **Classic & Mullooly & White**
Embryo Sire **Revelation 2K**

2C CLAC BLACK SATIN 151J

IVF Sexed Heifer Embryos consigned by **Classic & Mullooly & White**
Embryo Sire **STCC Tecumseh**

2D CLASSIC STYLISH SATIN N25C

Open Heifers consigned by **Classic Farms**
1/2 SM 1/2 AN ASA **4653006** DOB **3/6/25** Tattoo **N25C**

GAMBLES HOT ROD LLSF PAYS TO BELIEVE ZU194
SILVEIRAS STYLE 9303 **CLAC BLACK SATIN 151J**
SILVEIRAS ELBA 2520 JS BLACK SATIN 9B

CE	BW	WW	YW	MCE	Milk	MWW	STAY	API	TI
9.6	2.1	70.7	107.4	6.1	18.4	53.9	12.8	115.4	70.8

IVF Sexed Heifer Embryos



LOT 3 DAM, 3A SIRE, 3B SIRE

3A JSUL RED ROSIE 2304K

IVF Sexed Heifer Embryos consigned by **Full Circle Farms & Classic Farms**

Embryo Sire **Revelation 2K** Donor ASA **4117854**

W/C **RELENTLESS 32C**

LLSF **ADDICTION AY792**

JSUL SOMETHING ABOUT MARY PEINE/GS ROSIE 677D

JBSF **PROUD MARY**

GUNN **Z27 DO BLACK ROSE**

Red Rosie is in the mix of the hottest genetics out there. This Peine Rose x SAM daughter is as pretty as they come and still has the rib and capacity and sound structure to make her one of the good ones. She has turned heads and proved herself in the showring several times in her career. With her phenotype, the mating choices come easy. She can be used in any capacity. We have decided to offer up Revelation 2K, John Wick and Next Level and we don't know which ones we're most excited about. A lot of positive calf reports from Rosie are coming in and we're excited to see those calves hit the show scene this summer. Selling 3 IVF sexed heifer embryos and guaranteeing one 90 day pregnancy if work is done by a certified technician.

3B JSUL RED ROSIE 2304K

IVF Sexed Heifer Embryos consigned by **Full Circle Farms & Classic Farms**

Embryo Sire **Six Mile John Wick**

3C JSUL RED ROSIE 2304K

IVF Sexed Heifer Embryos consigned by **Full Circle Farms & Classic Farms**

Embryo Sire **Next Level**

IVF Sexed Heifer Embryos



LOT 4A DAM, 4A SIRE CHOICES

4A STF DIAMOND EX81

IVF Sexed Heifer Embryos consigned by **Green Ridge Simmentals**

Embryo Sire **Choice Bet on Red/Change Is Coming** Donor ASA **3276075**

HEADS UP 20X ET	STF DOMINANCE T171
LLSF UPRISING Z925	STF ONYX 451W
LLSF UNTOUCHABLE U925	GCF MISS CALIENTE

Selling choice of 3 Bet on Red x Diamond or 3 Change is Coming x Diamond. Anyone that has asked us about our Diamond donor knows we think very highly of her. We bought her out of Sivertowne's dispersal and she's done great things for us. She's a direct daughter of the breed legend Onyx who's now deceased. She has worked with every mating we threw at her and we're excited about these two. Whether you choose the mating to the now deceased BOR whose semen is getting harder to come by or the mating to Change is Coming who's one of the most used bulls in the last couple of years your bound to hit a home run. 3 embryos guaranteeing one 60 day pregnancy if done by a certified embryologist

IVF Sexed Heifer Embryos



LOT 4B DAM, 4B SIRE

4B HLTS DAKOTA BLACK D665

IVF Sexed Heifer Embryos consigned by **Green Ridge Simmentals**

Embryo Sire **JSUL Something About Mary** Donor ASA **3391303**

GWS EBONYS TRADEMARK 6N	SVF/NJC BUILT RIGHT N48
REMINGTONSECRETWEAPON185EKHCC RED JEWEL 760	EKHCC CROWN JEWEL 523
AUBREYS BLACKBLAZE II 5T	

Selling 3 SAM x Dakota embryos. Dakota is one of the most eye appealing cows in the pasture and we think this mating to SAM compliments her perfectly. She is out of the great Red Jewel and Secret Weapon. Many full and maternal sibs are working for countless programs across the country. She flushed very well giving us the opportunity to share these embryos. We are super excited to calve these out for ourselves as well. 3 embryos guaranteeing one 60 day pregnancy if done by a certified embryologist.

5A JSUL POWER OF MARY 0264H

IVF Sexed Heifer Embryos consigned by **Householder Farms**

Embryo Sire **Next Level**

Donor ASA **3774012**

HTP/SVF DURACELL T52

YARDLEY HIGH REGARD W242

HPF QUANTUM LEAP Z952

JBSF PROUD MARY

RP/MP RIGHT TO LOVE 015U

BROOKS STEELMAGNOLIA X57

The Proud Mary daughters are making their mark in production and in the show ring. Since our Mary has come to Ohio she has knocked it out of the park for us. She has produced class winners and champions at every level from county fair to Cattlemen's Congress and NWSS. We feel these Next Level heifer embryos will be a unique opportunity to either expand your herd or make a junior showman a competitive show heifer. Embryos are sold in lots of 3 and we guarantee one pregnancy if inserted by a certified technician.



IVF Sexed Heifer Embryos

5A DAM, 5A AND 5B SIRE



5B BTYL NOCONA 215G

IVF Sexed Heifer Embryos consigned by **Householder Farms**

Embryo Sire **Next Level**

Donor ASA **3565430**

HTP/SVF DURACELL T52

MR HOC BROKER

GSC GCCO DEW NORTH 102C

GCC MISS BROKER 7202E

WELSH'S SCARLET 161Z

OCC MISS LEGEND 461P

BTYL Nocona has been special to us since the day she stepped off the trailer from when we purchased her at the Griswold Classic. A competitive show heifer for Sydney Baty, she left her mark earning such titles as Grand Champion Owned and Bred & Owned % Simmental at 2021 Junior Nationals, 2020 Nail Division and Reserve Division % Simmental Heifer, Champion Bred and Owned Female, 2020 Reserve Grand Bred and Owned % Female, 2021 Cattlemen's Congress Reserve Division % Simmental Female, 2020 NWSS Reserve Division % Simmental Female, to name a few. Our first pick of a flush for her was to Next Level and we are excited for her calves to hit the ground next spring. Embryos are sold in lots of 3 and we guarantee 1 pregnancy if inserted by a qualified technician.



5B DAM



5C BTYL LADY PUMA 311H

IVF Sexed Heifer Embryos consigned by **Householder Farms**

Embryo Sire **TL On The Run 106K**

Donor ASA **3773017**

W/C LOADED UP 1119Y

MR HOC BROKER

W/C BANKROLL 811D

JS BLACK SATIN 9B

MISS WERNING KP 8543U

JS FLIRT A-WAY 59Y

BTYL Lady Puma was another purchase from the 2025 Griswold Classic, and we absolutely appreciate her for her proven ability to produce high end show heifers. Her sire is none other than the breed leading bankroll and a daughter of the great Boots. She herself had a stellar show career, achieving the 2020 Fall Kickoff Show Reserve Supreme Female and Champion Simmental Female, 2020 Kansas Beef Expo Third overall Female and Champion Simmental Female and Reserve Simmental Female, 2021 Showdown on the Plains Supreme Female ring A & B and Champion Simmental Female ring A & B. We are excited for these On the Run heifer calves to hit the ground. Embryos sold in lots of 3 and we guarantee 1 pregnancy if inserted by a qualified technician



5C DAM AND SIRE





LOT 6

6 CLASSIC LOLITA N234

Open Heifers consigned by **Classic Farms**

PB SM ASA 4654340 DOB 10/11/25 Tattoo N234

W/C RELENTLESS 32C SVF/NJC BUILT RIGHT N48

JSUL SOMETHING ABOUT MARY CLASSIC ZITA X3486

JBSF PROUD MARY BRS MANNEQUIN M68

CE	BW	WW	YW	MCE	Milk	MWW	STAY	API	TI
11.9	1.5	65.9	94.7	6	16.9	49.7	15	120.4	68.1

This heifer is coming on every day. Since she was born, we have seen something special in this heifer. She is so well balanced with a graceful front end and brockle face that everyone could love. Lots 6, 7 and 8 are all full sibs that are out of a beautiful donor who has produced several top females in our herd and others. This cow family exemplifies 'maternal.'



LOT 7

7 CLASSIC LIZ N20C

Open Heifers consigned by **Classic Farms**

PB SM ASA 4653002 DOB 3/23/25 Tattoo N20C

W/C RELENTLESS 32C SVF/NJC BUILT RIGHT N48

JSUL SOMETHING ABOUT MARY CLASSIC ZITA X3486

JBSF PROUD MARY BRS MANNEQUIN M68

CE	BW	WW	YW	MCE	Milk	MWW	STAY	API	TI
12	1.4	65.8	94.7	6	16.8	49.6	15.1	121	68.3

Liz is a very well made black baldy with style and grace. Her rib and balance will make her showing worthy and will make an excellent cow in her future.



MATERNAL SISTER TO LOTS 6-8

8 CLASSIC JUSTINE N7C

Open Heifers consigned by **Classic Farms**

PB SM ASA 4653001 DOB 3/29/25 Tattoo N7C

W/C RELENTLESS 32C SVF/NJC BUILT RIGHT N48

JSUL SOMETHING ABOUT MARY CLASSIC ZITA X3486

JBSF PROUD MARY BRS MANNEQUIN M68

CE	BW	WW	YW	MCE	Milk	MWW	STAY	API	TI
12	1.4	65.8	94.7	6	16.8	49.6	15.1	121	68.3

Justine is a full sib to Lots 6 and 7. This heifer is from a stacked cow family that we love and have built on for several years and this heifer will help continue that legacy.

9 HFSC ALLEY'S NEAT GIRL HN24

Open Heifers consigned by **Hillcrest Farm**

PB SM ASA **4646386** DOB **11/10/25** Tattoo **HN24**

OMF EPIC E27

SJF SMJ PAYROLL

WINC ALL RIGHT 213K

DWYER/VARY ALLEY 3052L

WINC HOLLIE

PSCS ALLEY'S LADY 707H ET

CE	BW	WW	YW	MCE	Milk	MWW	STAY	API	TI
8.9	1.5	79.6	112.3	5.9	22.2	61.9	14	121.3	78

HN24 is a solid deep red female with loads of potential. At a young age we can already appreciate the design and build she creates as she grows. She is gentle tempered and halter broke with potential to show for 2 years as a fall born calf. Bring her home to add an impressive red head to your herd or have some fun in the show ring with her, either way she is an investment worth the consideration with genetic value. Hillcrest Farm is BQA certified and cattle are BVD tested Negative.



DAM OF LOT 9

10 SIERRAS SWEET MAMBA

Open Heifers consigned by **Forever Running Farm**

PB SM ASA **4652995** DOB **4/15/25** Tattoo **N9**

WLE COPACETIC E02

S/P ROLLER H712

WLE BLACK MAMBA G203

STROKES ROLLER SIERRA

CMFM TOUCH OF GOLD D203

SSC SECRET STROKE 325F

CE	BW	WW	YW	MCE	Milk	MWW	STAY	API	TI
12.5	0.8	79.3	119.5	7	18.9	58.5	10.6	122.1	79

Sweet mamba is going to be a fun one to watch grow and develop into a fine cow. At a young age is already has show quality with her smooth shoulder with depth of rib, and square footing. She is extremely friendly and lovable. She is definitely a hard to part with but I'm positive she will make a tremendous addition to anyone herd.-

12 CLASSIC JANNICE N21

Open Heifers consigned by **Classic Farms**

PB SM ASA **4653008** DOB **4/5/25** Tattoo **N21**

W/C RELENTLESS 32C

WS BEEF MAKER R13

JSUL SOMETHING ABOUT MARY CLASSIC JANET C463

JBSF PROUD MARY

CLASSIC MIRACLE DREAM

CE	BW	WW	YW	MCE	Milk	MWW	STAY	API	TI
11.6	1.5	77.4	112.5	6.4	15.5	54	13.6	122.2	75.3

Jannice is out of one of our favorite cow families that was built upon a tried and true dam that we got from John Watson, who helped up get started in the Simmental business, and was a dear friend and mentor. This heifer is well balanced and has all the parts to make an excellent cow.

11 CLASSIC BEYONCE N17

Open Heifers consigned by **Classic Farms**

PB SM ASA **Pending** DOB **4/7/25** Tattoo **N17**

W/C RELENTLESS 32C

MR HOC BROKER

JSUL SOMETHING ABOUT MARY STF BEYONCE 260B

JBSF PROUD MARY

STF ONYX 451W

CE	BW	WW	YW	MCE	Milk	MWW	STAY	API	TI
10.2	1.8	67.7	97.4	4.7	13.4	47.2	10.7	102.7	65.8

Classic Beyonce is a direct daughter of STF Beyonce who needs no introduction, a great daughter of STF Onyx and Broker. This heifer is solid with no holes. This is a great opportunity to get in on a Beyonce daughter and out of SAM.



DAM OF LOT 11

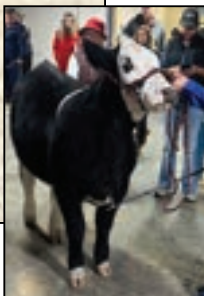

SIRE OF LOT 13 AND LOT 13

13 POND VIEW EBONY

Open Heifers consigned by **Pond View Farm**

PB SM ASA 4543306 DOB 4/2/25 Tattoo N21

W/C LOADED UP 1119Y

W/C BANKROLL 811D

GEFF COUNTY O

POND VIEW SASSENACH

RUBY NFF RHYTHM 475B

POND VIEW LILLY

CE	BW	WW	YW	MCE	Milk	MWW	STAY	API	TI
7.6	2.9	74.8	112.1	4.5	15.4	52.7	9.7	107.4	72.9



SIRE OF LOT 14

14 CLASSIC MYLA N53

Open Heifers consigned by **Classic Farms**

PB SM ASA 4653000 DOB 3/20/25 Tattoo N53

W/C EXECUTIVE ORDER 8543B

HTP SVF IN DEW TIME

W/C DOUBLE DOWN 5014E

CHARMONT MISS PAISLEY

W/C MISS WERNING 5014C

CHARMONT MISS HOT STUFF

CE	BW	WW	YW	MCE	Milk	MWW	STAY	API	TI
9.2	1.1	73.3	100.3	4.8	17.8	54.4	12.5	108.9	70.1

This Double Down heifer has been coming on since last fall and we are very pleased with what she has to offer. She is out of a very nice cow we bought from the Cowdrey's a few years ago and she always gives us a nice one. We have a couple of her daughters in the herd and that is why we decided to offer this heifer.

15 CLASSIC VIOLA N509

Open Heifers consigned by **Classic Farms/Ian Hardwick**

1/4 SM 3/4 AN ASA 4652783 DOB 3/19/25 Tattoo N509

BROOKING BANK NOTE 4040

G A R ASHLAND

CLASSIC TAKE NOTE K25

CLASSIC QUEENIE L109

CLASSIC SHE'S DYNAMITE H25

SPRING HILL QUEENIE 109

CE	BW	WW	YW	MCE	Milk	MWW	STAY	API	TI
11.1	0.4	81.2	130.8	8.7	20.1	60.8	12.5	129.9	82.2

This heifer comes from a very nice cow family and also from one of our top herdsires. Viola's pedigree combines top Angus pedigrees with Ashland and Bank Note, making that SimAngus cross even better. Her dam is out of one of the top producing cows to come from the Spring Hill Angus farm. She has plenty of growth and balance.

16 CLASSIC JOANNA N9

Open Heifers consigned by **Classic Farms**

1/2 SM 1/2 AN ASA 4654336 DOB 3/9/25 Tattoo N9

CLASSIC CRIMSON G981

SINCLAIR NET PRESENT VALUE

COLD SPRING FARM RED MAN

JFO LADY VALUE

CLASSIC BAILEY D41

TRIFECTA DORA

CE	BW	WW	YW	MCE	Milk	MWW	STAY	API	TI
11	0.4	63.7	96.1	7.7	21.3	52.8	13.1	119.1	69.6

This SimAngus heifer is a complete made replacement female who dam is a hard working cow we bought from the John O'Dell family, that gives us a good one every year.

17 POND VIEW EVELYN

Open Heifers consigned by **Pond View Farm**

3/4 SM 1/8 AN X ASA **4543305** DOB **2/28/25** Tattoo **906N**

WLE COPACETIC E02 FHEN HALFTIME A127
HOLTkamp CLAC CHANGEIS COMING MIDNIGHT ERICA 906G
 MISS SUGAR SHAKE 84D MIDNIGHT ERICA 513C

CE	BW	WW	YW	MCE	Milk	MWW	STAY	API	TI
7.6	1.9	74.3	111.4	5.5	19.4	56.5	9	92	68



SIRE OF LOT 17 AND LOT 17

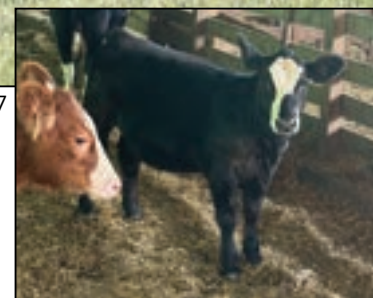

18 HHFC DOUBLE DEUCE

Open Heifers consigned by **Heritage Hills Farm**

PB SM ASA **4651633** DOB **2/22/25** Tattoo **N511**

W/C EXECUTIVE ORDER 8543B JSUL SOMETHING ABOUT MARY
W/C DOUBLE DOWN 5014E **HHFC LOADED MARY**
 W/C MISS WERNING 5014C STCC BASES LOADED 5177

CE	BW	WW	YW	MCE	Milk	MWW	STAY	API	TI
10.9	0.6	70.9	102.8	5.6	16.3	51.6	10.3	106.6	69.5

Cow power and maternal presence define this female. HHFC Double Deuce is a young female that blends eye appeal and power. Her dam is out of the great STCC bases loaded(Lola).one of the leading donors for Josh Winslow at full circle farms. The Lola cow family is very consistent and make great cows after their show careers. Get in on this one early!!

19 BARLOW FARMS CAPT JESSICA 2N20

Open Heifers consigned by **Barlow Farms**

PB SM ASA **4493588** DOB **2/22/25** Tattoo **2N20**

THSF LOVER BOY B33 REMINGTON LOCK N LOAD54U
ROCKIN H CAPTIVATE J75 **GLS JOSIE E130**
 ROCKIN H MS.CAROLINA GLS MISS JOSIE Z163

CE	BW	WW	YW	MCE	Milk	MWW	STAY	API	TI
11.8	0.8	84	132.7	7.7	32.4	74.3	12.7	123.6	82

Here is a fancy red baldy heifer that will catch your eye. Her dam is a red blaze faced Remington Lock and Load donor and out of the popular red sire, Rockin H Captivate J75. She is halter broke and ready to go to the replacement heifer pen.

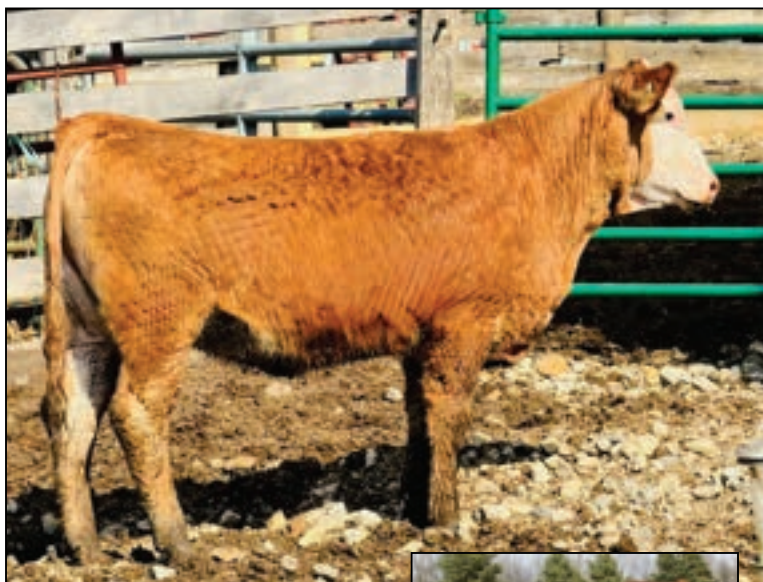

LOT 19 AND SIRE OF LOT 19





SIRE OF LOT 20

21 CLASSIC HENLEY N292

Open Heifers consigned by **Classic Farms**

3/4 SM 1/4 AN ASA **4653003** DOB **2/21/25** Tattoo **N292**

CLASSIC PEDRO W/C RELENTLESS 32C
CLASSIC JULIUS E11 **K45**
 WOLFE'S MOUNTAIN MAMA CLASSIC MS BOSH

CE	BW	WW	YW	MCE	Milk	MWW	STAY	API	TI
13.5	-0.7	59.1	78.1	6.5	17.7	47.8	14.8	120.1	65.7

Henley is a SimAngus heifer that is backed by a very sound and well-producing cow family that we have several daughters of, and a Classic Pedro son on the top side.

Sale updates, updated pictures, and videos can be found at www.facebook.com/classicfarms



SIRE OF LOT 24

20 CLASSIC LAINEY N183

Open Heifers consigned by **Classic Farms**

PB SM ASA **4654335** DOB **2/21/25** Tattoo **N183**

CCR COWBOY CUT 5048Z CHEROKEE APPLEJACK
WS PROCLAMATION E202 **CLASSIC APPLEJACK H183**
 WS MISS SUGAR C4 CHEROKEE UNIQUE

CE	BW	WW	YW	MCE	Milk	MWW	STAY	API	TI
10.1	1	81.7	121.5	5.4	20.1	60.7	13.5	135.8	84.3

Lainey is a Proclamation out of a daughter of our Cherokee Unique donor. This cow family really stamps their kind and that is a asset to our program. Lainey is a complete, well balanced heifer that will do just the same.

22 CLASSIC YVONNE N237

Open Heifers consigned by **Classic Farms**

3/8 SM 1/2 AR 1/8 AN ASA **4653004** DOB **2/18/25** Tattoo **N237**

BUF CRK THERIGHTKINDU199 FELT PERSEVERANCE 302F
BOW CRK HEAVILY ARMED 801F **K37**
 TWIN PONDS HI-RB-LS 408 STF 37CA

CE	BW	WW	YW	MCE	Milk	MWW	STAY	API	TI
11.4	-1.2	65.3	100.9	7.1	24.8	57.6	12.4	111.4	68.2

This red heifer is long and balanced with an extended front end. We have had good luck with our Red Angus herdsire and heifers like this are the reason.

23 CLASSIC CINDY N336

Open Heifers consigned by **Classic Farms**

1/2 SM 1/4 AN 1/4 AR ASA **4589808** DOB **1/21/25** Tattoo **N336**

REMINGTON LOCK N LOAD54U BOW CRK HEAVILY ARMED 801F
W/C LOCK DOWN 206Z **CLASSIC SADIE K36**
 G C F MISS NEW LEVELR206 CLASSIC SADIE A36

CE	BW	WW	YW	MCE	Milk	MWW	STAY	API	TI
9.8	-0.9	74.9	112.9	7	23.5	60.9	13.2	121.8	77.8

Cindy is one of a kind. We hate to see her go, but wanted to offer a nice red baldy. She is from the same cow family as Lot 20 and we just love that family for their maternal qualities and structural soundness and Cindy is just the same.

24 CLASSIC HELGA N59

Open Heifers consigned by **Classic Farms**

PB SM ASA **4589792** DOB **1/17/25** Tattoo **N59**

HOOK'S FULL FIGURES 11F W/C BANKROLL 811D
FIVE STAR JACKSON J10 **CLASSIC DARLA H00**
 KBHR F316 CLASSIC MS BUILT RIGHT

CE	BW	WW	YW	MCE	Milk	MWW	STAY	API	TI
13.7	0.7	76.2	112.4	10.3	24.6	62.6	13.8	141.3	84.2

When we bred this dam to 5 Star Jackson, this is just the result we hoped to get. This red heifer is complete made and very sound.

25 CLASSIC ESTER N254

Open Heifers consigned by **Classic Farms**

3/4 SM 1/4 AN ASA 4653005 DOB 1/15/25 Tattoo N254

CCR ANCHOR 9071B REMINGTON LOCK N LOAD54U
W/C NIGHT WATCH 84E **W/C MISS WERNING 843F**
 MISS WERNING KP 8543U BUSHS BLACK FORTUNE 5417

CE	BW	WW	YW	MCE	Milk	MWW	STAY	API	TI
13.2	-0.7	70.7	108.9	5.8	23.4	58.5	14.3	131	76.6

The Werning herd is so well respected in the Simmental breed and this double bred Werning heifer can show you why. She is long and extended throughout.

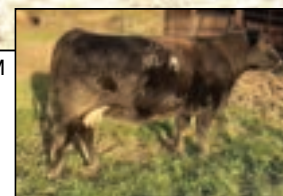

LOT 25 SIRE AND DAM

26 CHARMONT EASY BREEZEE M223

Open Heifers consigned by **Charmont Farms**

3/4 SM 5/32 MA X ASA 4469671 DOB 12/5/24 Tattoo M223

CHARMONT BIG EASY F60W W/C LOCK N LOAD 654B
CHARMONT EASY DOES IT **MISS YARDLEY D223**
 CHARMONT DOTTIE A88P MISS YARDLEY A175

CE	BW	WW	YW	MCE	Milk	MWW	STAY	API	TI
9.3	1.1	63.7	99.2	4.5	17.8	49.6	12.8	99.3	63

Easy Breezee is a pretty chromed up girl. Her mom is one of my most consistent cow families we purchased from Yardley Cattle Company and Gib Yardley. She breeds every year, calves unassisted, and always raises a good calf. Breezee is out of our herd bull who is one of the best herd bulls we have ever had. This is the only daughter I am selling out of him. I have eight of his daughters I have retained in the herd. If we hadn't had some bad luck this year, this girl would be staying too. Her breeding information will be updated on sale day



SIRE OF LOT 26

27 CHARMONT BANKIN' IT M149

Open Heifers consigned by **Charmont Farms**

3/4 SM 1/4 AN ASA 4469653 DOB 10/27/24 Tattoo M149

W/C BANKROLL 811D Y1 WHIRL OF A DREAM W361
W/C BANK ON IT 273H **MISS YARDLEY B109**
 KS MISS SEQUOIA Y770 MISS YARDLEY X14

CE	BW	WW	YW	MCE	Milk	MWW	STAY	API	TI
10.9	0	62.4	85.3	6.3	16.8	47.9	13	107.6	65.4

Bankin It's mom was my husband's favorite cow. I tried to talk him out of selling this girl since we lost her mom this past fall, but we have a fall born and 2 spring born heifers that are half sisters and still have eggs in the tank so I guess we are gonna sell her. Bank on It is one of my favorite go to bulls. He works on everything I've put him on. This girl's granddam X14 and dam B109 "Dreamy" were almost identical in appearance- big, deep, soggy, brood cows. Bankin It keeps getting better every day and I expect her to look just like her dam and granddam. Breeding info will be updated on sale day.



DAM OF LOT 27

28 CLASSIC LARAMIE M62

Open Heifers consigned by **Classic Farms**

PB SM ASA 4577155 DOB 9/29/24 Tattoo M62

FSCI TOP LOAD D066 STF UNANIMOUS UP26
E&D LOADED HRLR DOMINQUE FX62
 RHFSMISSLEGENDSGRACED53H MS DOMINQUE HR X62

CE	BW	WW	YW	MCE	Milk	MWW	STAY	API	TI
10.4	1	63.1	92.3	4.6	18	49.5	10.7	100.1	63.4

Laramie is a nice black heifer that has SilverTowne breeding on the bottom side and that family has done quite well for us. This fall heifer is ready to breed and will have a nice early calf for you next year.



LOT 30

31 CLASSIC JULES M020

Open Heifers consigned by **Classic Farms**

1/2 SM 1/2 AN ASA 4654339 DOB 9/27/24 Tattoo M020

JASS ON THE MARK 69D K-L DARNGOODOBJECTIVE3J15W18
BV ON THE MARK H29 PL 6S 329B LOLA
 BV FIRE ON THE MOUNTAIN P L SUNNY HILL 6S

CE	BW	WW	YW	MCE	Milk	MWW	STAY	API	TI
13.4	0	56.9	81.7	5.4	21.7	49.8	11.2	111	64.2

Here is a SimAngus heifer that came out of winter looking very nice. She is long and has plenty of bone and substance.

33 C&CC ANNABEL

Open Heifers consigned by **C&C Cattle Company**

3/8 SM 3/8 AN 1/4 CS ASA 4641096 DOB 9/21/24 Tattoo 36M

DMCC/WOOD FULLY LOADED 39D
FIRST CHOICE 3619
 CLASSIC MS PEDRO G102

CE	BW	WW	YW	MCE	Milk	MWW	STAY	API	TI
10.9	1.3	69.6	107.6	5.1	16	50.7	9.5	119.1	75.3

Here is a heifer that has power to match her style. She is out of very productive, moderately framed commercial Simmental cross cow. Her sire is a Fully Loaded son that carries a red gene. This heifer will be sure to put pounds calves and add some body depth too.

29 CLASSIC SIRI M188

Open Heifers consigned by **Classic Farms**

PB SM ASA 4512237 DOB 10/9/24 Tattoo M188

THSF LOVER BOY B33 CLASSIC PEDRO
ROSE LOVER BOY 342L CLASSIC PEPPA G88
 SURRENDER 042J CLASSIC LOVIN UP B88

CE	BW	WW	YW	MCE	Milk	MWW	STAY	API	TI
14.4	-1.2	66.4	89.6	7	21.8	54.9	13.4	128.8	74.8

Siri has length and dimension and will be an excellent replacement heifer. On her top side, Siri is out of our red Loverboy sire that we are really excited about and she has a Classic Pedro dam, and Pedro knows how to make a cow.

30 C&CC REBA

Open Heifers consigned by **C&C Cattle Company**

3/8 SM 3/8 AN 1/4 CS ASA 4641099 DOB 9/30/24 Tattoo T119M

DMCC/WOOD FULLY LOADED 39D
FIRST CHOICE T119
 CLASSIC MS PEDRO G102

CE	BW	WW	YW	MCE	Milk	MWW	STAY	API	TI
12	0.2	67.2	101	6.3	18.9	52.5	7.2	107.7	72.4

Great dispositioned heifer with a red gene from both sides. She is deep bellied with an eye-catching red coat that will be sure to add some color to her offspring. Her mother is quality commercial Simmental cross cow that has produced fast growing calves that hit the ground running. Her sire is a calving ease bull that goes back to Fully Loaded on his top side. This heifer is one sure to milk well and put pounds on calves.

32 C&CC ONEIDA

Open Heifers consigned by **C&C Cattle Company**

5/8 SM 1/8 AN X ASA 4641097 DOB 9/26/24 Tattoo 516M

DMCC/WOOD FULLY LOADED 39D MR JOKER'S DREAM
FIRST CHOICE C&CC JOKERS LADY
 CLASSIC MS PEDRO G102 C5

CE	BW	WW	YW	MCE	Milk	MWW	STAY	API	TI
12.3	0.6	65.8	97.4	6	18.9	51.7	10.2	104.7	67.6

This heifer is out of one of the most productive cows in our commercial herd. Her Dam is a Simmental, Hereford cross that goes back to Dream On on her top side and backs up her size with milk production. Her sire goes back to Fully Loaded on the top side and throws low birth weight, but powerful calves. She is a deep bellied and long bodied heifer with a great temperament.

34 CLASSIC DOUBLE TROUBLE M703

Open Heifers consigned by **Classic Farms**

PB SM ASA 4577147 DOB 9/17/24 Tattoo M703

W/C DOUBLE DOWN 5014E SSH SHELL SHOCKED 44B
WHF/JS/CCS DOUBLE UP G365 DRD BUNNY
 WHF SUMMER 365C LAZY H BURNICE Y209

CE	BW	WW	YW	MCE	Milk	MWW	STAY	API	TI
9.5	1.3	75.9	104.9	5.2	19.2	57	11.5	101	69.1

We have flushed this heifer's granddam because we want more females just like her and Double Trouble has all the parts to do the same. Her dam is a heifer we bought off of Ron & Rhonda Dziembowski and we are glad we did. We have retained 4 daughters out of Lazy H Burnice and that is why we have offered this heifer.

This group of bred heifers are offered up from Young Cattle Co. They are all Simmentals that stem from the Yardley Cattle Co. Lots 37-42 are all out of PB SM unregistered dams and sired by PB SM bulls. This stellar group of females are ready to calve and go to work. The Youngs decided to offer this group, knowing they are a reputable group of females that can be used in multiple ways. They should all be calving around sale time or in May, so your return on investment will be a short wait.

35 M & A MISS RAELYNN

Bred Females consigned by **Young Cattle Co**

1/2 SM 1/8 AN X ASA 4654201 DOB 10/1/24 Tattoo 102M

LLW CARD TRUE NORTH G71

LLW CARD COMPASS 086K ALABAMA 102

LLW CARD HEATHER 86H

CE	BW	WW	YW	MCE	Milk	MWW	STAY	API	TI
9.7	1.1	69.9	99.5	4.8	18.2	69.8	11.4	109.1	69.7

PE 6/15 - 8/31 to a son of Berwick

36 M & A MISS HOLLY

Bred Females consigned by **Young Cattle Co**

5/8 SM 1/8 AN X ASA 4654199 DOB 9/23/24 Tattoo 100M

LLW CARD TRUE NORTH G71

THOMAS

LLW CARD COMPASS 086K SPECKLES 521H

LLW CARD HEATHER 86H 421

CE	BW	WW	YW	MCE	Milk	MWW	STAY	API	TI
7.6	1.6	71.7	106.5	5.1	19.6	55.5	9.4	101.9	69.5

PE 6/15 - 8/31 to a son of Berwick



SIRE OF LOTS 35 AND 36

37 LUCY TAG 105

Bred Females consigned by **Young Cattle Co**

SM ASA DOB 4/22/24 Tattoo 105

JSUL SOMETHING ABOUT MARY

YARDLEY SOMETHING SPECIAL DAM: PB SIMM

F12

PE 6/15 - 8/31 to a son of CARD Compass

38 NYLA TAG 102A

Bred Females consigned by **Young Cattle Co**

SM ASA DOB 4/10/24 Tattoo 102A

JSUL SOMETHING ABOUT MARY

YARDLEY SOMETHING SPECIAL DAM: PB SIMM

F12

PE 6/15 - 8/31 to a son of CARD Compass

39 CELINA TAG 103

Bred Females consigned by **Young Cattle Co**

SM ASA DOB 4/1/24 Tattoo 103

JSUL SOMETHING ABOUT MARY

YARDLEY SOMETHING SPECIAL DAM: PB SIMM

F12

PE 6/15 - 8/31 to a son of CARD Compass

40 ANGEL TAG 104

Bred Females consigned by **Young Cattle Co**

SM ASA DOB 3/31/24 Tattoo 104

JSUL SOMETHING ABOUT MARY

YARDLEY SOMETHING SPECIAL DAM: PB SIMM

F12

PE 6/15 - 8/31 to a son of CARD Compass

41 MONICA TAG 101

Bred Females consigned by **Young Cattle Co**

SM ASA DOB 3/28/24 Tattoo 101

JSUL SOMETHING ABOUT MARY

YARDLEY SOMETHING SPECIAL DAM: PB SIMM

F12

PE 6/15 - 8/31 to a son of CARD Compass

42 HARPER TAG 46

Bred Females consigned by **Young Cattle Co**

SM ASA DOB 3/26/24 Tattoo 46

SIX MILE FORT KNOX 27F

YOUNG DALE HONOUR 16H DAM: PB SIMM

YOUNG DALE ELBA 34F

PE 6/15 - 8/31 to a son of CARD Compass



MATERNAL SISTER TO LOT 43

43 CHARMONT RUBY M111

Bred Females consigned by **Charmont Farms**

1/2 SM 1/2 AR ASA 4469645 DOB 10/19/24 Tattoo M111

ROJAS RIOJA 6052 CHARMONT QUARTERBACK
DUFF RED BLOOD 18114 **CHARMONT SULTRY LADY**
 DUFF JUANADA 927K 15124 CHARMONT FOXY LADY Z111

CE	BW	WW	YW	MCE	Milk	MWW	STAY	API	TI
9	1.5	69	107.5	4.4	27.4	61.8	13.7	121.5	75.2

Breeding information will be updated on sale day. I swore I was keeping this pretty red head. I have sold 3 sisters to this girl in the spring sale and each time I say I am keeping the next one. This girl is my absolute favorite cross the 1/2 blood red simmental and red angus. Ruby is gonna be just as good as her sisters. Why am I selling her? I don't know except her dam had another red heifer this year. Ruby has always been a sweet heart and the first one to meet you at the gate. She is a sound, good footed, and comes from one of my best cow families Charmont Foxy Lady. My good friend Twain Beal has had a herd bull out of this cow line and purchased a half sister Charmont Made to Order. Ruby should be confirmed bred by sale day to PVSM Victorious.



WADE AND KATE

44 DIAMOND G FARM JILT M160

Bred Females consigned by **Diamond G Farm**

PB SM ASA 4652961 DOB 9/21/24 Tattoo M160

HTP/SVF DURACELL T52 JF BACK IN BLACK 406B
THSF LOVER BOY B33 **BRAMLETS JILT 404K**
 RP/MP RIGHT TO LOVE 015U JF JILT 405B

CE	BW	WW	YW	MCE	Milk	MWW	STAY	API	TI
10.7	0.4	76.8	110.9	6.2	27.1	65.9	11	121.1	78.8

All bred 12/13 to WHF/JS/CCS Woodford (4068398). Here is a Lover Boy heifer out of one of our favorite young Simmental cows. Cow was a purchase from Bramlet's at the Stars and Stripes Sale. Heifer is solid black, moderate framed, and fancy fronted. Bred to WHF/JS/CCS Woodford J001 on 12/13/2025. Preg checked on 2/6/2026 and confirmed bred.

45 HFSC JIGGLE GIRL HJ26

Bred Females consigned by **Hillcrest Farm**

3/4 SM 1/4 AN ASA 4074416 DOB 10/5/21 Tattoo HJ26

SVF STEEL FORCE S701 RGRS SRG TWO STEP 20Z ET
FBF1 COMBUSTIBLE **HPF LADY PRIME 401B**
 LAZY H BURN BABY BURNR34 HPRP LADY PRIME 054U

CE	BW	WW	YW	MCE	Milk	MWW	STAY	API	TI
10.4	1.7	63.7	97.7	5.9	15.1	46.8	14.6	114.2	65.5

All bred 12/14 to OMF Epic (3317371). This female goes back to the Hudson Pines "Lady Prime" cow family who were famed for their Jiggles is a big bodied, bold made female who is sound in her make up and fresh in her condition. She is a gentle mannered young cow with loads of genetic potential. Bred to OMF Epic Sexed female semen, due in September, this mating is sure to produce a calf that is a showstopper. The work is done for you, take her home to graze some grass this summer and by fall she will be giving you a calf. Hillcrest Farm is BQA certified and cattle are BVD tested Negative.



DAM OF LOT 45

46 CHARMONT EASY PLEASIN` M268

Bred Females consigned by **Charmont Farms**

PB SM ASA 4469678 DOB 9/1/24 Tattoo M268

W/C HOC HCC RED ANSWER 33B CHARMONT EASY DOES IT
LONG'S REDWOOD H8 CHARMONT EASY PEASY
 LONGS CRIMSON CHARMONT PENNY B268

CE	BW	WW	YW	MCE	Milk	MWW	STAY	API	TI
12.8	-0.3	64.2	89.9	7.4	21.1	53.1	15.6	128.7	72.5

AI bred 12/6 to PVSM Victorious (3958197). Anyone who knows me knows I love a good red heifer. Easy Pleasin' is my favorite red fall heifers we had last year. She has everything I love- easy keeping, big boned, good structure, great disposition, and bred the first time we AI'd her. This moderate framed heifer will meet you at the gate and try to get in your back pocket. We had 9 fall and winter red heifers or this girl would be staying in the replacement pen. Due to PVSM Victorious 9/17/2026.



SIRE OF LOT 46

47 TK HEART'S PASSION

Bred Females consigned by **Full Circle Farms**

PB SM ASA 3903335 DOB 3/12/21 Tattoo J01

WS PILGRIM H182U STF ROYAL AFFAIR Z44M
PROFIT TK HEART BARBIE
 WAGR PANARAMA 204Z PARTISOVER BARBIE 0162W

CE	BW	WW	YW	MCE	Milk	MWW	STAY	API	TI
5.7	3.6	78.2	112.2	3	16.6	55.5	9.7	99.4	71.2

AI bred 8/28 to Winslow's Redman (3957259). This big bodied, stout made red cow has been a favorite of ours since she was an open heifer. This Profit daughter is backed by Kitzerow's TK Heart Barbie donor, who herself combines two immortal cow families in Onyx and Partisover Barbie. Heart Barbie calves have topped several sales over the years and been very successful in the showering and pasture alike. Hearts Passion is a soggy middled, sleek fronted cow that has a lot still left in the tank. This is the type and kind that we should be keeping ourselves but we take pride in offering some of our best every year in this sale and she is no exception. We are beyond excited about this mating to our Redman bull - with a high chance of a red baldy baby! We would love to hear back from the new owner once the calf hits the ground and throughout the maturing process. Due June 5, 2026 to Winslow's Redman.



SERVICE SIRE OF LOT 47

48 BISHOP 96491 MISS LOCKET

Bred Females consigned by **Code Cattle Company**

5/8 SM 3/8 AN ASA 4325339 DOB 1/9/21 Tattoo 6491J

REMINGTON LOCK N LOAD54U HOOK'S YELLOWSTONE 97Y
W/C LOCK DOWN 206Z BISHOP 6491F MONICA
 G C F MISS NEW LEVELR206 KBS MISS VALLEY 11C

CE	BW	WW	YW	MCE	Milk	MWW	STAY	API	TI
11.2	-0.7	80.8	126.8	7.8	22.4	62.7	13.1	128	82.4

AI bred 11/22 to THSF Loverboy (2983443), PE 1/30 - 2/15 to CRJ Gus K235 (4167901). This flashy baldy would be a great asset to any heard. She his sound, big bodied and very docile to work. We have retained both heifers shes given us. When Chris called and asked us what we had for the sale this year we only want to offer our best. We feel this young cow has a lot to offer any program.



SERVICE SIRE OF LOT 48

49 E&D ASPEN

Bred Females consigned by **Full Circle Farms**

PB SM ASA 3883722 DOB 10/22/20 Tattoo H8

CNS DREAM ON L186
WLE UNO MAS X549
 SHAWNEE MISS 770P

SVF STEEL FORCE S701
E&D JULLIAN
 CIRCLE T MS JILLIAN X011

CE	BW	WW	YW	MCE	Milk	MWW	STAY	API	TI
11.7	0.3	66.4	89.8	3.7	16.8	49.9	11.4	120.1	73.1

PE 1/1 - 1/31 to Winslow's Redman (3957259). This young baldy cow is extremely productive with a big time future still ahead of her. Aspen is the result of the proven combination of two elite sires in Uno Mas and Steel Force. Both of these sires are well known for producing phenomenal females that have longevity in the breed. This cow is big footed, soft jointed, yet still massive about her build. The mating to Redman excites us even more after hearing the early calf reports on his early spring calves, with a chance of being a red baldy baby! Do not overlook this offering. Due November 1, 2026 to Winslow's Redman.



PART OF THE BEST KITCHEN CREW

These lots just calved!

52 AUDLEY RUBY OF TIFFANY H297

Bred Females consigned by **Diamond G Farm**

Angus ASA AAA-20036318 DOB 9/19/20 Tattoo H297

K C F BENNETT THEROCK A473 K C F RUBY OF TIFFANY F112
K C F BENNETT CORNERSTONE AUDLEY RUBY OF TIFFANY
 K C F BENNETT CITATION

CE	BW	WW	YW	MCE	Milk	MWW	STAY	API	TI
11	0.5	60	111	11	26	59			

Calf information: HEIFER CALF BORN 3/10 BY PCSC PAYRIGHT 5L (4244833)

A really nice Angus cow here in her prime. She is moderate framed and easy fleshing cow. We selected a few of our Angus cows to breed Sim-Angus and have been really impressed with the PSCS Payright 5L calves out of this cross.

50 CLASSIC TOOTSIE G348

Bred Females consigned by **Full Circle Farms**

1/2 SM 1/2 AN ASA 3678106 DOB 2/21/19 Tattoo G348

S A V BRILLIANCE 8077
PVF INSIGHT 0129
 PVF MISSIE 790

MR NLC UPGRADE U8676
CLASSIC GLENDA E148
 MISS REMINGTON W-148

CE	BW	WW	YW	MCE	Milk	MWW	STAY	API	TI
9	1.5	78.1	123	5.3	21.7	60.9	15	115	74.3

PE 7/1 - 9/30 to Winslow's Redman (3957259). Talk about front pasture material! This Insight daughter shows exactly why SimAngus genetics just flat work. Tootsie is extremely productive and the type and kind you can stare at for hours in the pasture admiring. It is hard to breed cattle that have this much length, softness, and flexibility in one package, the only thing harder is letting them go. The Redman calves caused a whirlwind last spring and fall and early reports this year are seeming better yet. This mating is one that gets our blood pumping and exactly the type of cow that he works on. Don't miss out on this unique opportunity. Due October 20, 2026 to Winslow's Redman.

51 JESS'S RAINING DREAM

Bred Females consigned by **Forever Running Farm**

PB SM ASA 3433231 DOB 5/6/18 Tattoo F7

FOUNDATION 724N
K-LER MAKE IT RAIN
 HCC/CSC BEYONCE

SHOEMAKERS OLYMPIC
PETUNIAS OLYMPIC JESSE
 PETUNIA

CE	BW	WW	YW	MCE	Milk	MWW	STAY	API	TI
8.7	2.5	62.2	86.7	5.1	20.7	51.7	16.1	113.3	64.6

PE 7/1 - 9/30 to Bet On Baby's Royal (4274270). Jess's Raining Dream is a long deep body blaze face cow. She has an excellent temperament, which she passes onto her offsprings. She sure to add some color to your herd.

53 AUDLEY POLLY H296

Bred Females consigned by **Diamond G Farm**

Angus ASA AAA-20036317 DOB 9/18/20 Tattoo H296

RITO 9Q13 OF RITA
EXAR RITO 9Q13
 EXAR BARBARA

G A R PROGRESS
44 POLLY 3458
 MURCIELAGO POLLY U071

CE	BW	WW	YW	MCE	Milk	MWW	STAY	API	TI
12	-1.1	47	83	8	28	44			

Calf information: BULL CALF BORN 3/12 TO PHFC ANTHEM 4015M (4351338)

Another stellar Angus cow here, she is in her prime and ready to work. We selected this cow to breed with our new herd sire PHFC Anthem 4015M. We have a few Anthem calves on the ground and they are exciting. Don't miss your chance on this Sim-Angus calf.

This is a unique opportunity that Pond View Farms has offered and we are excited to have them. As you know, this is a herd that has a great reputation in the east, and pairs like this are just the reason. When Shane called and said, I have 8 cows I would like to sell, but if you don't want that many, I understand, we didn't hesitate to say, bring them all! He and his family have shown some of these or their dams and these are the type to build your herd around. The calves are sired by bulls that will keep that tradition going. They couldn't decide who they liked best, so take a look at them and decide for yourself - you can't go wrong.

54 POND VIEW SPLENDID

Cow/Calf consigned by **Pond View Farm**

PB SM ASA 4489071 DOB 2024-05-20 Tattoo M28

GW MR. MATERNAL 057D W/C BANKROLL 811D
SAC MR MT 73G **POND VIEW FINESSE**
 SPC MISS TAILER 47C HPF MELODY Z020

CE	BW	WW	YW	MCE	Milk	MWW	STAY	API	TI
8.7	2	65.3	90.6	1.6	21.9	54.5	14.6	110.9	66.6

Calf info: BULL BORN 3/15 OUT OF GCC NIGHT OWL (4284092)



SERVICE SIRE OF LOT 54 AND 55

55 POND VIEW SASSY

Cow/Calf consigned by **Pond View Farm**

PB SM ASA 4489072 DOB 2024-04-01 Tattoo M2

W/C LOADED UP 1119Y SAS COPPERHEAD G354
GEFF COUNTY O **POND VIEW IRIS**
 RUBY NFF RHYTHM 475B HPF MELODY Z020

CE	BW	WW	YW	MCE	Milk	MWW	STAY	API	TI
6.2	3.6	80.4	119.8	3.4	15.3	55.4	9.8	104	73.8

Calf information: DUE 4/4 TO GCC NIGHT OWL (4284092)



SERVICE SIRE OF LOT 56

56 POND VIEW BUILT RIGHT M53

Cow/Calf consigned by **Pond View Farm**

PB SM ASA 4489070 DOB 2024-03-26 Tattoo M53

MR TR HAMMER 308A ET SVF/NJC BUILT RIGHT N48
TMAS CAN'T TOUCH THIS 8531F **MF MISS BUILT RIGHT U553**
 J6RA 606B MF MISS CROSSFIRE R253

CE	BW	WW	YW	MCE	Milk	MWW	STAY	API	TI
5.4	4	80.2	118.3	4.3	16.3	56.3	8.6	97	71.9

Calf info: BULL BORN 3/1 OUT OF COPACETIC (3299037)

57 LCSC JESSICA

Cow/Calf consigned by **Pond View Farm**

PB SM ASA 4384413 DOB 2024-02-02 Tattoo M8

HTP/SVF DURACELL T52 W/C LOCK DOWN 206Z
THSF LOVER BOY B33 **LCSC SHEZA BLACK MAGIC**
 RP/MP RIGHT TO LOVE 015U POND VIEW MAGIC

CE	BW	WW	YW	MCE	Milk	MWW	STAY	API	TI
9.3	0.8	80.2	116.3	5.8	26.4	66.4	12.6	128.7	83

BRED 3/20 TO MR SR HIGHLIFE G1609 (3568376)

58 POND VIEW RED RUBY

Cow/Calf consigned by **Pond View Farm**

PB SM ASA 4224486 DOB 2023-02-12 Tattoo L054

W/C EXECUTIVE ORDER 8543B LLSF PAYS TO BELIEVE ZU194
WS RED MOON D76 **POND VIEW DESEPTION**
 DCR MS MOONSHINE B38 STF DECEPTION GIRL 054F

CE	BW	WW	YW	MCE	Milk	MWW	STAY	API	TI
12.8	-0.4	73	104.4	6.5	26.4	62.8	15.9	138.2	80.6

Calf information: DUE 4/4 TO W/C BET ON RED (3808091)



LOT 59

59 POND VIEW BLAZIN` MAGGIE

Cow/Calf consigned by **Pond View Farm**

PB SM ASA **4239153** DOB **2023-05-14** Tattoo **L70**

W/C RELENTLESS 32C CAJS BLAZE OF GLORY
JSUL SOMETHING ABOUT MARY CLO BLAZIN` FIRE 70CF
 JBSF PROUD MARY CLO CLASS ACT 70C

CE	BW	WW	YW	MCE	Milk	MWW	STAY	API	TI
9.9	1.7	74	105.2	4	13.5	50.4	10.2	111.1	73

Calf information: DUE 3/12 TO MCMF KEYSTONE M62 (-T2159984)



SIRE OF LOT 60

60 POND VIEW IRIS

Cow/Calf consigned by **Pond View Farm**

PB SM ASA **4066972** DOB **2022-03-05** Tattoo **K2**

ERIXON BITTEN 203A HPRP AVIATOR 005W
SAS COPPERHEAD G354 HPF MELODY Z020
 SAS MISS ARAPHAOE B354 HPF MISS MELODY X956

CE	BW	WW	YW	MCE	Milk	MWW	STAY	API	TI
6.4	3.1	86.4	124.5	3.6	18.3	61.4	11.5	112.1	78.7

Calf info: HEIFER BORN 2/18 OUT OF FLYING B CUT ABOVE (2341498)



LOT 61

61 POND VIEW BLAZIN MOON

Cow/Calf consigned by **Pond View Farm**

PB SM ASA **3832059** DOB **2020-07-16** Tattoo **H70**

W/C EXECUTIVE ORDER 8543B CAJS BLAZE OF GLORY
WS RED MOON D76 CLO BLAZIN` FIRE 70CF
 DCR MS MOONSHINE B38 CLO CLASS ACT 70C

CE	BW	WW	YW	MCE	Milk	MWW	STAY	API	TI
13	-0.4	72.2	100.1	5.2	24.3	60.3	13.2	132.5	79.9

Calf info: BULL CALF BORN 3/7 OUT OF W/C BET ON RED (3808091)

62 CLASSIC RITA M204

Cow/Calf consigned by **Classic Farms**

PB AN ASA **AAA 21043151** DOB **2024-03-14** Tattoo **M204**

EXAR RESISTOL V A R RESERVE
SPRING HILL RESISTOL CLASSIC RITA J104
 SPRING HILL RITA SPRING HILL RITA 104 86

CE	BW	WW	YW	MCE	Milk	MWW	STAY	API	TI
11	0.6	65	113	15	23				

Calf information: HEIFER CALF BORN 3/2 BY COLD SPRING FARM REDMAN. This PB Angus cow is a very well-balanced, feminine made heifer that will be having her first calf by sale day. We were fortunate to be able to purchase the Spring Hill Farm Angus herd a few years ago and this female stems from of one of Dr. Moore's Spring Hill maternal powerhouses. We have 6 of her daughters in our herd and they are some of our top Angus and that is why we have decide to offer this heifer. Sells with a fancy halfblood red heifer at side.

Sale updates, updated pictures, and videos can be found at www.facebook.com/classicfarms

63 HFSC STEEL MAGNOLIA HM8

Cow/Calf consigned by **Hillcrest Farm**

3/4 SM 1/4 AN ASA **4388047** DOB **2024-03-23** Tattoo **HM8**

HTP/SVF DURACELL T52

SILVEIRAS STYLE 9303

HPF QUANTUM LEAP Z952

HFSC FOXY LADY HF6

RP/MP RIGHT TO LOVE 015U

CHEROKEE STEEL LADY

CE	BW	WW	YW	MCE	Milk	MWW	STAY	API	TI
9.7	1.7	78.7	117.9	5.2	15.6	54.7	7.7	101.7	74.2

Calf information: DUE EARLY MARCH TO WOODFORD

A Quantum Leap daughter out of the famed Foxy Lady, this one resembles her dam in all the ways we hoped she would. HM8 is sound in her movement, soggy middled and long necked. We are impressed with the maternal abilities of our Foxy daughters thus far and impressed with the stamp Foxy puts on her second generation. She is a blazed face beauty, due early March and will have a calf at side sired by Woodford by sale day. Hillcrest Farm is BQA certified and cattle are BVD tested Negative.

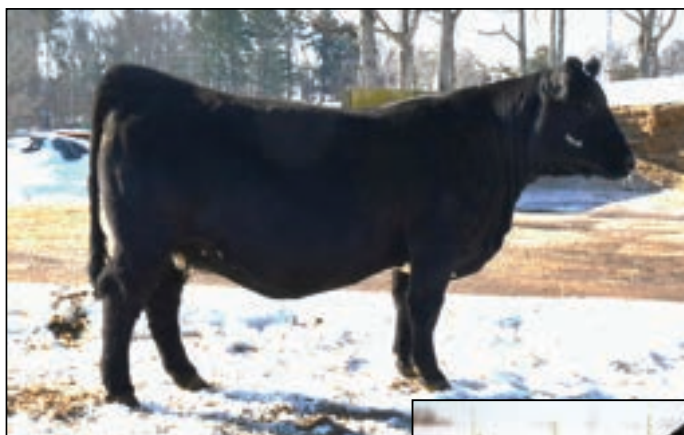

LOT 63 AND DAM OF LOT 63

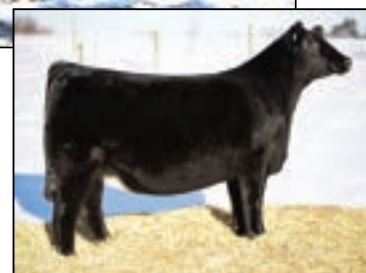

64 CRUM PENEL-LOCK 480M

Cow/Calf consigned by **Crums Circle C**

PB SM ASA **4647640** DOB **2024-03-17** Tattoo **480M**

W/C LOCK DOWN 206Z

W/C PINNACLE E80

CRUM LOCK DOWN 237K

CLASSIC PENELOPE K78

CRUM TAYLORZ SPREAD 019H

LAZY H FANTASY A07

CE	BW	WW	YW	MCE	Milk	MWW	STAY	API	TI
10	0	69.4	102.4	5.3	21.8	56.3	12.6	120.5	74.4

Calf information: HEIFER CALF born 3/3/26, Name: CRUM Money Down P623 (ASA#4660167), 55#

480M is a nice black moderate framed heifer out of a cow I got from Carter Brown and Lock Down son (#4239231). She will have a Money Maker (#3978845) heifer calf by side by sale day (due 3/8/26). Very impressive planned EPDs for the calf are: CE 13.0, BW -1.4, WW 91.5, YW 141.7, DOC 12.8. Make this calving ease - growth pair yours.



LOT 64

65 GRSM EMERALD L421

Cow/Calf consigned by **Green Ridge Simmentals**

PB SM ASA **4652945** DOB **2023-04-21** Tattoo **L421**

W/C LOADED UP 1119Y

LLSF UPRISING Z925

GEFF COUNTY O

STF/HRLR DIAMOND EX81

RUBY NFF RHYTHM 475B

STF ONYX 451W

CE	BW	WW	YW	MCE	Milk	MWW	STAY	API	TI
7.4	3.6	76.5	114.3	3.8	13.5	51.6	7.1	95.5	69.7

Calf information: BULL CALF BORN 1/1 BY RECKONING (3553633)

Emerald is a great young cow that's ready to go to work for you. She's a county O out of Diamond who keeps cranking out good ones every year. This stylish young baldy could be mated a lot of different ways plus she's just fun to look at.. we've sold a couple of maternal sisters to her and they have been received really well. Her baldy bull calf by Reckoning only adds icing on the cake. Dont miss this opportunity to tie into the great onyx cow family.



LOT 65



LOT 66 AND 66A



66 CVS MS HOPE 74L

Cow/Calf consigned by **Crums Circle C**

PB SM ASA 4403169 DOB 2023-12-12 Tattoo 74L

HTP/SVF DURACELL T52 W/C LOADED UP 1119Y
GSC GCCO DEW NORTH 102C **HFSC LEAP OF FAITH HH15**
 WELSH'S SCARLET 161Z HPF PROMISE E080

CE	BW	WW	YW	MCE	Milk	MWW	STAY	API	TI
11.2	0.9	79.8	108.8	5.3	16.6	56.4	9.5	110.3	76.2

Calf information: Bull calf born 3/8/26, Name: CRUM North on I80 P624 (ASA#4660168), 70#

Show starter kit: Part 1: Bull calf by side by sale date (due 3/10/26). I80 (ASA#2584826) X Clubby Sim. calves consistently come thick & soggy with a long clean front and good hair. Build confidence with something young and docile. Planned EPDs: CE 11.9, BW 0.3, WW 58.7, YW 84.3, DOC 13.3 Part 2: A clean deep-bodied right-sized clubby cow from a lineage of show cattle, that is a show prospect on her own. Her dam was one of Hillcrest Farm's show heifers. Part 3: A flexible calving ease factory that can produce "clubby" or bred to an up-framed bull for brood seedstock. Balanced good EPDs are key. You decide. Bonus: And the calf has potential as a cracker-jack clubby bull!

67 GRSM COOL BEANZ 215L

Cow/Calf consigned by **Barlow Farms**

PB SM ASA 4183966 DOB 2023-02-15 Tattoo 215L

ROCKING P LEGENDARY C918 CNS DREAM ON L186
JBSF BERWICK 41F **LAZY H SHEZ TOO COOL W58**
 JBSF 402B SS/REW TOO COOL S365

CE	BW	WW	YW	MCE	Milk	MWW	STAY	API	TI
10	1.7	69.7	102	5.2	20.1	54.9	12.3	111.2	69.9

Calf information: 4644590 HEIFER CALF BORN 2/1 BY PVF CAPONE

This pair's got HAIR! GRSM Cool Beanz 215L is a sweet-uddered daughter of the Lazy H Shez Too Cool cow by Berwick. We bred her to the hot new calving-ease King Pin son, PVF Capone 2104, for this, her second calf. The dam will be fun to mate a multitude of ways and has potential to be a show calf-maker. Speaking of "show," admire the poise and elegance of her halfblood daughter at side! She will look right at home on the tanbark.



LOT 67 AND 67A



LOT 68 AND SIRE OF LOT 68A



68 CLASSIC PEARL K105

Cow/Calf consigned by **Classic Farms**

PB SM ASA 4219282 DOB 2022-12-12 Tattoo K105

DHF JADES DREAMWORKS STF/DSF BRIMSTONE EC70
HOUSTON X01 **CLASSIC TATUM G100**
 STCC RUBY P172 STF CM5

CE	BW	WW	YW	MCE	Milk	MWW	STAY	API	TI
7.3	2.2	70.4	105	4.6	25.9	61	13.9	123.6	75.8

Calf information: BULL CALF BORN 2/8 BY CLASSIC CASANOVA K322.

This young red baldy cow is just approaching her prime and she is everything we look for in a cow - she is feminine, made right and has an excellent udder. We really like our Houston dams for those reasons. To top off this lot, she has a very nice black bull at side that will make an excellent herd sire. He is out of one of our favorite herd sires and you will see why when you take a look at this calf. This cow is from an excellent cow family that we purchased from the Silvertowne Dispersal.

69 BARLOW CAMELOT'S EMCEE 40K

Cow/Calf consigned by **Barlow Farms**

PB SM ASA 4268262 DOB 2022-12-06 Tattoo 40K

SVF STEEL FORCE S701 SVF/NJC BUILT RIGHT N48
AJE/PB MONTECITO 63W **JF/WFF CAMELOT 04U**
 KS MISS SHES SO SWEET 9 SS/ LF MISS CAMELOT L90

CE	BW	WW	YW	MCE	Milk	MWW	STAY	API	TI
11.4	2.3	60.3	89.6	6.5	17.3	47.3	9.9	105.5	64.6

Calf information: 4647483 BULL CALF BORN 2/09 BY INDIAN OUTLAW (4154561)

This attractive white blaze faced female sports a sound pedigree, with Steel Force and Built Right backing her a generation behind. She is unusually loose in her structure for such a capacious young cow. Her jet black Indian Outlaw 102K coupon at side has the makings of a heterozygous herdsire. We've been tickled with our first crop of Outlaw calves and his semen is moving rapidly through Cattle Visions!



LOT 69 AND MATERNAL SIB TO 69A



70 CWL PRISS J6

Cow/Calf consigned by **Householder Farms**

PB SM ASA 4072831 DOB 2021-12-02 Tattoo J6

REMINGTON LOCK N LOAD54U WLE UNO MAS X549
DMCC/WOOD FULLY LOADED 39D MISS UNO MAS
 AUBREYS BLACK BLAZE III DRIVING MISS MILLIE

CE	BW	WW	YW	MCE	Milk	MWW	STAY	API	TI
13.1	-0.3	73	106.5	6.4	16.6	53	11.3	137.5	83.3

Calf information: HEIFER CALF BORN 1/19 BY GCC BOLD MOVE

This black baddie cow has been a producing momma since the day we purchased her at the PA Fall Classic as a yearling. She was shown 1 time in her life and went Reserve Champion Simmental Heifer. Mild mannered and easy to work with. She breed back at 45-60 days with no issues. I love her spring of rib, her bone and her femininity. Her first 2 calves were among the easiest calves we have had to halter break and work with. She sells with a fancy GGC Bold move heifer calf at her side who was born 1.19.26



LOT 70

71 HFSC HOPE HH25

Cow/Calf consigned by **Hillcrest Farm**

3/4 SM 1/4 AN ASA 4388044 DOB 2020-05-26 Tattoo HH25

CCR COWBOY CUT 5048Z SVF/NJC MO BETTER M217
TJ FIRST CUT 1109C **BARBETTE**
 TJ MISS UPWARD Z5 MISS PANDORA GALEN

CE	BW	WW	YW	MCE	Milk	MWW	STAY	API	TI
10.1	1.5	73.5	116.5	7	20	56.7	16.2	127.9	76

Calf information: 4646359 BULL CALF BY RED LABEL BORN 2/6

A blazed face young cow with loads of potential who has consistently produced for us in our herd is what this lady has to offer. With a smoking good Redstone daughter out of her born last year, we decided to offer her for sale this go around. Hope is a carrier of the red carrier gene and has produced 3 red calves thus far. She has phenomenal maternal instinct, coming from a maternally dominate lineage in our herd. Hope is gentled mannered with a red blazed face bull calf, sired by Red Label, at side that she will sell with. Hillcrest Farm is BQA certified and cattle are BVD tested Negative.



LOT 71

72 CWL KIARA H3

Cow/Calf consigned by **Full Circle Farm**

PB SM ASA 3761829 DOB 2020-03-10 Tattoo H3

W/C LOADED UP 1119Y

STF BRODY B109

GEFF COUNTY O

FSF MS NALA

RUBY NFF RHYTHM 475B

LUCY

CE	BW	WW	YW	MCE	Milk	MWW	STAY	API	TI
8.3	3.2	71.3	108	4	16.6	52.2	11.5	105.3	68.6

Calf information: 4652353 HEIFER CALF BORN 1/3 TO HOLTkamp CLAC CHANGE IS COMING

This three in one package is the type and kind that highlights sales across the nation. This powerful solid red cow is sired by County O, and is robust through the center portion of her body yet elegant about her look in a sound moving package. Her Change is Coming calf is proof of why his calves are highly sought after on every level. This black heifer calf has the potential to have even more look and body than her impressive dam. We feel that the mating to the hottest bull in the industry - Revelation is yet another step moving forward both phenotypically and genotype. We feel confident that this is not the last we will hear of the cow, calf, and mating of this exciting package. Bred to Revelation H3 and confirmed pregnant to that breeding.



LOT 75

73 BIG REDS ANNA

Cow/Calf consigned by **Full Circle Farm**

1/2 SM 3/8 AR X ASA 4129331 DOB 2020-03-06 Tattoo RR007H

WS ALL-AROUND Z35

BIG RED 418D

RR001E

GF UPGRADE LADY 65B

CE	BW	WW	YW	MCE	Milk	MWW	STAY	API	TI
11.7	0.5	77.3	118.1	10	22.9	61.5	9.2	108.4	75.7

Calf info: BULL CALF BORN 3/10/26 OUT OF WINSLOW'S REDMAN

Anna is a cow in the prime of her life that has the look of a tremendous brood cow, that is great bodied, structurally correct, easy fleshing, with a wonderful udder underneath. This mating to Redman has already been proven successful as a daughter of this same mating was a highlight of the Redman calves we sold last year in our online sale. Anna's bull calf at her side would make someone a great red herd sire down the road. The proof is in the mating and the work has been done for you, bid with confidence. Bull calf born March 1st sired by Winslow's Redman.

74 CLAC SO SWEET 358F

Cow/Calf consigned by **Full Circle Farm**

PB SM ASA 3443820 DOB 2018-05-05 Tattoo 358F

CNS PAYS TO DREAM T759

MR HOC BROKER

LLSF PAYS TO BELIEVE ZU194

TJSC SO SWEET 52B

LLSF URABABYDOLL U194

TJSC SO SWEET 318Y

CE	BW	WW	YW	MCE	Milk	MWW	STAY	API	TI
9.6	1.7	66	95.6	5.8	20.2	53.1	10.5	112.1	70.3

Calf info: BULL CALF BORN 3/15/26 OUT OF WINSLOW'S REDMAN

358F was purchased as an open heifer from Campbell Land and Cattle and is the result of stacking cow families and pedigrees. This female has the likes of Pays to Believe, Broker, and So Sweet all in one package. None of these need any introduction to the Simmental breed as their marks are stamped throughout the industry. 358F has been exceptionally productive for us, raising multiple sale highlights over the past few years, including an \$8,000 Copacetic daughter this past year with calves averaging over \$5000. Her Redman calf by her side by sale day should be the icing on the cake, and who doesn't enjoy cake?

75 STCC BABY BURN 6024

Cow/Calf consigned by **Green Ridge Simmentals**

PB SM ASA 3147817 DOB 2016-02-26 Tattoo 024D

LONG'S SHEAR PLEASURE

WLE BS BENCHMARK

TLLC ONE EYED JACK

LAZY H BURN BABY BURNR34

LONG'S MISS SWEET TREAT

TRIPLE C BURN IT UP N34L

CE	BW	WW	YW	MCE	Milk	MWW	STAY	API	TI
7.5	2.5	59.7	92.7	2.6	20.8	50.6	6	91.3	63

Calf information: HEIFER CALF BORN 3/15 TO CVS RED GAMBLER (4243068).

Burn Baby Burn is a cow family that has stood the test of time and continues to make its presence felt in the Simmental breed. Baby Burn is a direct daughter of the Burn Baby Burn cow and has the same body capacity as her famous dam. This is one we had plans of flushing but never did let our loss be your gain. We feel like there's a lot of untapped potential in this one. She calves every year and breeds right back. We have her daughter in the replacement pen and she's coming along great. She will have a bonus by her side by sale day.

We are proud to offer this elite group of bulls. There is something for everyone. We have solid black, black baldies, and even red. They have all been semen tested and ready to work for you. This group has the numbers to work in all programs. There are calving ease bulls to use on heifers. They all stem from solid cows families that are from the heart of our herd. They have been vaccinated and passed a BSE.

76 CLASSIC ARVELLE N592

Bulls consigned by **Classic Farms**

PB SM ASA **4582629** DOB **2/18/25** Tattoo **N592**

W/C LOADED UP 1119Y

W/C UNITED 956Y

GEFF COUNTY O

CLASSIC CRYSTAL H392

RUBY NFF RHYTHM 475B

CLASSIC AFFAIR B92

CE	BW	WW	YW	MCE	Milk	MWW	STAY	API	TI
5.2	5.3	92.4	141.9	4.6	17.8	63.9	10.8	98.8	75.3

77 CLASSIC CHANCE N16

Bulls consigned by **Classic Farms**

1/2 SM 1/2 AR ASA **4582646** DOB **2/8/25** Tattoo **N16**

BUF CRK THERIGHTKINDU199

LLSF PAYS TO BELIEVE ZU194

BOW CRK HEAVILY ARMED 801F

E&D BELIEVE IN ME

TWIN PONDS HI-RB-LS 408

RHFSSMISSLEGENDSGRACED53H

CE	BW	WW	YW	MCE	Milk	MWW	STAY	API	TI
9.7	-1.2	68.2	105.1	5.9	26.8	60.8	15.4	117	71.2

78 CLASSIC DOUBLE PLAY N302

Bulls consigned by **Classic Farms**

3/4 SM 1/4 AN ASA **4589626** DOB **2/26/25** Tattoo **N302**

W/C DOUBLE DOWN 5014E

MR NLC UPGRADE U8676

WHF/JS/CCS DOUBLE UP G365

CLASSIC LITA G02

WHF SUMMER 365C

R38

CE	BW	WW	YW	MCE	Milk	MWW	STAY	API	TI
7.4	1.8	96.7	143.1	6.3	17.9	66.1	12.8	107.5	80.7



SIRE OF LOT 78

79 CLASSIC RICKY N102

Bulls consigned by **Classic Farms**

3/4 SM 1/4 AN ASA **4589625** DOB **2/24/25** Tattoo **N102**

WS PROCLAMATION E202

MR NLC UPGRADE U8676

KBHR BOLD RULER H152

CLASSIC SHARON D102

BAR CK MS X38 106Z

R38

CE	BW	WW	YW	MCE	Milk	MWW	STAY	API	TI
11	-1.5	69.7	113.4	7.5	26	60.7	13.6	145.8	86.4



SIRE OF LOT 79

80 CLASSIC TONTO N153

Bulls consigned by **Classic Farms**

PB SM ASA **4582641** DOB **2/21/25** Tattoo **N153**

HOOK'S BLACK HAWK 50B

CLASSIC PEDRO

HOOK'S EAGLE 6E

CLASSIC PAISLEY H153

HOOK'S CRYSTAL 1C

CHARMONT MISS PAISLEY

CE	BW	WW	YW	MCE	Milk	MWW	STAY	API	TI
12.5	-2.4	78.8	122.6	5.8	16.9	56.2	17.8	150	86.2

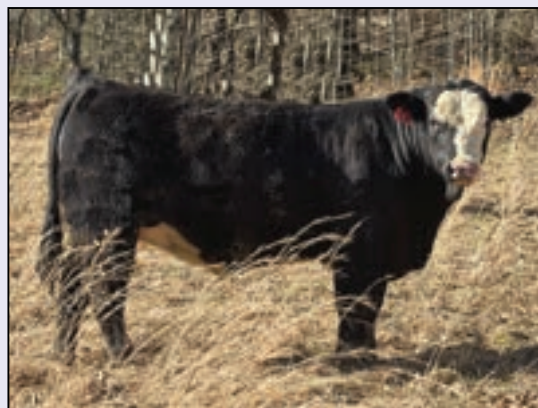

LOT 80



SIRE OF LOT 81



SIRE OF LOT 82



SIRE OF LOT 83

84 CLASSIC COCHISE N253

Bulls consigned by **Classic Farms**

3/4 SM 1/4 AN ASA **4582645** DOB **2/3/25** Tattoo **N253**

REMINGTON LOCK N LOAD54U W/C EXECUTIVE ORDER 8543B
W/C LOCK DOWN 206Z **CLASSIC TASHINA L53**
 G C F MISS NEW LEVELR206 CHARMONT MISS PAISLEY

CE	BW	WW	YW	MCE	Milk	MWW	STAY	API	TI
11.6	-1.5	81.8	117.9	6.9	20.5	61.3	15.3	129.6	81.8

81 CLASSIC REGGIE N124

Bulls consigned by **Classic Farms**

PB SM ASA **4582636** DOB **2/19/25** Tattoo **N124**

HTP/SVF DURACELL T52 CNS PAYS TO DREAM T759
THSF LOVER BOY B33 **CLASSIC MARIAH K34**
 RP/MP RIGHT TO LOVE 015U STF MIRIAH DA7Y

CE	BW	WW	YW	MCE	Milk	MWW	STAY	API	TI
13.4	-0.7	67.7	99.5	7.3	26.2	59.5	17.6	153.3	83.3

82 CLASSIC ON DEMAND N291

Bulls consigned by **Classic Farms**

1/2 SM 1/2 AN ASA **4589618** DOB **2/26/25** Tattoo **N291**

THSF LOVER BOY B33 SYDGEN ENHANCE
CLASSIC CASANOVA K322 **CLASSIC QUEENIE K91**
 CLASSIC EMMY G122 SPRING HILL QUEENIE 91

CE	BW	WW	YW	MCE	Milk	MWW	STAY	API	TI
9.7	0.3	81.9	130.2	7.5	29.3	29.3	15.4	150.4	92.2

83 CLASSIC STEEL N320

Bulls consigned by **Classic Farms**

PB SM ASA **4582637** DOB **2/9/25** Tattoo **N320**

W/C LOADED UP 1119Y SVF/NJC BUILT RIGHT N48
W/C BANKROLL 811D **CLASSIC MS BUILT RIGHT**
 MISS WERNING KP 8543U KJS MS ANCCOR 26M

CE	BW	WW	YW	MCE	Milk	MWW	STAY	API	TI
8.5	3.2	70.5	102.2	5.4	17.5	52.7	15	102.8	64

85 CLASSIC RENEGADE N11

Bulls consigned by **Classic Farms**

3/4 SM 1/4 AN ASA **4582635** DOB **1/28/25** Tattoo **N11**

JASS ON THE MARK 69D CLASSIC PEDRO
BV ON THE MARK H29 **CLASSIC ADALEE G11**
 BV FIRE ON THE MOUNTAIN WOLFE'S MOUNTAIN MAMA

CE	BW	WW	YW	MCE	Milk	MWW	STAY	API	TI
8.3	1.4	60.5	81.3	2.7	18.7	49	14	99.7	61.1

86 CLASSIC LINCOLN N250

Bulls consigned by **Classic Farms**

5/8 SM 3/8 AN ASA 4582644 DOB 1/29/25 Tattoo N250

HOOK'S BLACK HAWK 50B

STF 260E

HOOK'S EAGLE 6E

K50A

HOOK'S CRYSTAL 1C

CHEROKEE UPTOWN LADY A05

CE	BW	WW	YW	MCE	Milk	MWW	STAY	API	TI
12.7	-1	79.5	129.3	6.3	16.5	56.2	14.4	137.4	84.5



SIRE OF LOTS 80 AND 86

87 CLASSIC STEFANO N150

Bulls consigned by **Classic Farms**

3/4 SM 1/4 AN ASA 4589630 DOB 1/19/25 Tattoo N150

CCR COWBOY CUT 5048Z

STF 260E

WS PROCLAMATION E202

CLASSIC PIONEER WOMAN

WS MISS SUGAR C4

CHEROKEE UPTOWN LADY A05

CE	BW	WW	YW	MCE	Milk	MWW	STAY	API	TI
9.6	0.9	79	123	7.5	21.1	60.5	14.9	114.8	74.5



SIRE OF LOT 87

88 CLASSIC MORRIS N28

Bulls consigned by **Classic Farms**

3/4 SM 1/4 AN ASA 4582639 DOB 2/26/25 Tattoo N28

CCS/WHF OL' SON

PVF INSIGHT 0129

JS KEEPIN IT 90 39H

HVF MRS. INSIGHT 6D29

CLRS DAIRY QUEEN 606D

HVF MRS. UPGRADE

CE	BW	WW	YW	MCE	Milk	MWW	STAY	API	TI
9	1.7	77.9	114.7	3.9	15.7	54.8	16.6	122.4	75.4



SIRE OF LOT 88

89 JWC ENGAGE 144M SEMEN

Semen Lot consigned by **Classic Farms**

Selling 1 set of 5 straw

This is a chance to purchase semen from the \$230,000 high selling bull from the Jared Werning Cattle Production Sale. His genetics are hot right now in the show world and cow/calf operations alike. Engage is a Broker X 8543 bull that not only has excellent genetics, he also has the phenotype to top it off.



SERVICE SIRE FOR LOT 89

Classic Sales

50 Endeavor Lane
Fairmont, WV 26554



CLASSIC FARMS

SIMMENTAL CATTLE

SEVENTH ANNUAL

Spring Fever Simmental Sale

1 PM, April 25, 2026

Jackson's Mill State 4H Camp, Weston, WV

Bid online at **www.cci.live**

