

21ST ANNUAL ANGUS BULL SALE

SATURDAY, APRIL 25, 2026 // 1:00 PM CT — LIVE ONLINE ON CCI.LIVE

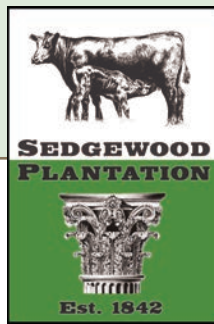



Dr. Bill Howard - 601.761.0001
2607 Virililia Road
Canton, MS 39046

www.sedgewoodangus.com
Email: sedgewood2@aol.com

Dear friends,

Welcome to our 21st annual Sedgewood Angus Bull Sale!

This year's sale will again be a live online auction with online bidding hosted by CCI.Live. I want to thank Mark Sims for being our auctioneer and managing our sale again this year. We also want to thank our many repeat buyers who have supported our program for the last two decades.

Sedgewood Angus strives to produce thick, easy handling, calving ease bulls whose calves come easy and grow fast. All our bulls have accurate DNA enhanced EPDs that document their large spread between birth weight and weaning weight EPDs. All bulls passed their Breeding Soundness Exams and are virgin 18 month old bulls with the exception of two stout 2 year old bulls we used in our commercial herd. It should be noted that we closed our herd to outside live animals 20+ years ago to ensure our cattle do not carry trich or any diseases that are endemic in the Southeast. Sedgewood has never had a bull to test positive for trich in the 32 years we have been raising Angus bulls.

Last year Sedgewood bulls sold into four states. Although many bulls were sold sight-unseen to satisfied customers, we strongly recommend bidders come in the weeks before the sale to personally evaluate them. Photos and videos are good tools, but walking through the bulls to see them up close really shows their individual characteristics.

NOTE: This sale will be held online and there will be no live activity onsite at Sedgewood Plantation on the day of sale. Please contact me at 601-761-0001 or Mark for any questions before the sale.

Thank you for taking the time to consider our offering.

Sincerely,

Bill and Nancy Howard



BILL, NANCY AND WILLIE

SEDGEWOOD PLANTATION

21ST ANNUAL ANGUS BULL SALE

SATURDAY, APRIL 25, 2026 // 1:00 PM CT – LIVE ONLINE ON CCI.LIVE 

SELLING 32 · 18-MONTH-OLD ANGUS BULLS

SALE MANAGED BY:



Sims Plus, LLC
Mark C. Sims - 580.595.0901
www.simsplusllc.com
Email: simsplusllc@gmail.com

ONLINE BIDDING:



Bid Live Online

www.CCI.live - Watch the Sale

(405) 400-9505 Text/Call - schedule@cci.live
Find us on the App Store and Google Play
Over 35 years in livestock marketing!

AUCTIONEER

Mark C. Sims - 580-595-0901

VIEWING OF BULLS

Bulls can be viewed at Sedgewood Plantation any time before the sale. Contact Bill Howard to set up a time to visit. Videos can be viewed by visiting www.simsplusllc.com or www.cci.live.

SALE SETTLEMENT

All bulls can be paid for at loadout when they are picked up at Sedgewood Plantation. Please make arrangements with Bill Howard.

TERMS & CONDITIONS

Bulls sell under the suggested terms and conditions of the American Angus Association.

BULL GUARANTEE

Sedgewood Plantation guarantees all bulls to be fertile and structurally sound through the first breeding season. In the event a bull becomes unable to breed cows for either of these reasons during the first breeding season, Sedgewood Plantation will provide a replacement bull or issue credit, minus the salvage value of the bull, for purchase of another bull. Breeding season is defined as the 90-day period following the first turn out of the bull. The fertility guarantee does not cover the bull's ability to produce freezable, high-quality semen suitable for artificial insemination. This is not a life insurance policy—this is a “failure-to-perform” guarantee. Sedgewood Plantation must be notified prior to the culling or selling of the bull and may require a veterinarian examination of the animal. Please contact Sedgewood Plantation with any questions.

TRICHOMONIASIS TESTING

All the bulls in the sale are virgin bulls and have passed a breeding soundness exam, but none of them have been tested for Trichomoniasis. If you live in a state that requires Trichomoniasis testing, Sedgewood Plantation will test the bulls before you pick them up. All the bulls are fully guaranteed to be negative for Trichomoniasis. Sedgewood Plantation has been closed herd for 20+ years.

DISCOUNTS

A 5% discount will be given to buyers who have purchased bulls from Sedgewood Plantation in the last two years.

 EPDs contained in the hard copy of this sale book were current as of print date. Digital versions of this sale book can be viewed online at www.angus.org and will have EPDs updated every Friday with the exception of EPD references in footnotes and photos. Any PDF downloads from the website will contain EPDs current as of the date downloaded. References: American Angus Association®, AHIR®, AngusLinkSM, CAB®, Pathfinder®.

FALL 2024 ANGUS BULLS



LOT 1

Lot 1 SEDGEWOOD PATRIARCH H220

Birth Date: 10-14-2024 Bull *21258694 Tattoo: H220

Sire ****Tehama Patriarch F028** #*S S Niagara Z29
18981191 Tehama Elite Blackbird D826



Dam **+*Sedgewood Alexis Magic E7** #*Byergo Black Magic 3348
20271397 *Ohf Alexis Upward Z53

CED	BW	WW	YW	SC	MILK
+9	30%	-9	15%	+69	
				+134	30%
				+1.78	10%
				+34	10%
MARB	RE	\$M	\$W	\$B	\$C
+1.14	20%	+49	+88	15%	+75
				30%	+172
				30%	+311
					20%
ACT BW	ADJ WW	ACT SC	ACT WT 3/18/26		
75	761	38	1745		

- Big-spread bull with good calving ease and added growth.
- His EPD profile checks several boxes with high marks for Marbling, \$M and \$C.
- Adjusted WW of 761 lbs.!



Tehama Patriarch F028 - Sire of Lot 1

BREED AVERAGE EPD'S FOR NON-PARENT ANGUS BULLS

CED	BW	WW	YW	SC	Milk	Marb	RE	\$M	\$W	\$B	\$C
+6	+1.2	+68	+120	+89	+27	+78	+71	+66	+65	+155	+268

FALL 2024 ANGUS BULLS



Lot 2 SEDGEWOOD PATRIARCH H202

Birth Date: 10-05-2024 Bull *21258114 Tattoo: H202
 Sire #*Tehama Patriarch F028 #*S S Niagara Z29
 16981191 Tehama Elite Blackbird D826
 Dam *SEGEWOOD 110 D25 Erica F15 #SydGen Enhance
 20622983 +*Powell Erica 110 D25



CED	BW	WW	YW	SC	MILK
+3	+3.3	+96 2%	+171 2%	+1.34 25%	+24
MARB	RE	\$M	\$W	\$B	\$C
+1.26 15%	+0.55	+101 3%	+90 10%	+189 20%	+346 10%
ACT BW	ADJ WW	ACT SC	ACT WT 3/18/26		
72	765	39	1720		

- Powerful bull with explosive growth numbers.
- One of the top \$Maternal and \$Combined bulls in the sale.
- Dam is a first calf heifer.

Lot 3 SEDGEWOOD PATRIARCH H223

Birth Date: 10-16-2024 Bull *21258698 Tattoo: H223
 Sire #*Tehama Patriarch F028 #*S S Niagara Z29
 16981191 Tehama Elite Blackbird D826
 Dam +*Sedgewood 667 Juana D3 #+*QHF WWA Black Onyx 5Q11
 19928955 *Juana Sar 667



CED	BW	WW	YW	SC	MILK
+15 3%	-1.9 4%	+78 25%	+136 25%	+0.46	+32 15%
MARB	RE	\$M	\$W	\$B	\$C
+0.58	+0.83	+63	+87 10%	+146	+252
ACT BW	ADJ WW	ACT SC	ACT WT 3/18/26		
62	698	38	1645		

- Sure-shot heifer bull recommended for use on heifers.
- Dam records an average progeny BWR of 4@98 and WWR of 3@103.
- Individual weaning ratio of 101.



FALL 2024 ANGUS BULLS



LOT 4

Lot 4 SEDGEWOOD EMERALD H204

Birth Date: 10-07-2024 Bull #*21258609 Tattoo: H204

Sire #*Connealy Emerald 19257149 #*Connealy Confidence Plus Jace of Conanga 6571



Dam #*Powell Erica 7039 D17 19927381 +*ECO Lombardi 1512 +*Powell Erica 7039

CED	BW	WW	YW	SC	MILK
+8	+0.3 30%	+101 1%	+176 1%	+0.93	+28
MARB	RE	\$M	\$W	\$B	\$C
+1.42 10%	+0.85	+77 30%	+106 1%	+188 20%	+321 15%
ACT BW	ADJ WW	ACT SC	ACT WT 3/18/26		
70	732	39	1740		

- Recommended for use on heifers.
- Elite top 1% for WW EPD and YW EPD.
- Pathfinder dam records an average WWWR of 3@107.

Lot 5 SEDGEWOOD EMERALD H207

Birth Date: 10-10-2024 Bull #*21258612 Tattoo: H207

Sire #*Connealy Emerald 19257149 #*Connealy Confidence Plus Jace of Conanga 6571



Dam +*Sedgewood 4126 Rita D2 19924735 #*QHF WWA Black Onyx 5Q11 *Black Gold LAF Rita 4126

CED	BW	WW	YW	SC	MILK
+8	+0.2 30%	+69	+135 30%	+0.07	+31 20%
MARB	RE	\$M	\$W	\$B	\$C
+0.77	+1.02 20%	+64	+69	+170	+284
ACT BW	ADJ WW	ACT SC	ACT WT 3/18/26		
72	712	36	1620		

- Recommended for use on heifers.
- Individual weaning ratio of 103.
- Dam records an average progeny BWR of 3@96 and WWWR of 3@102.

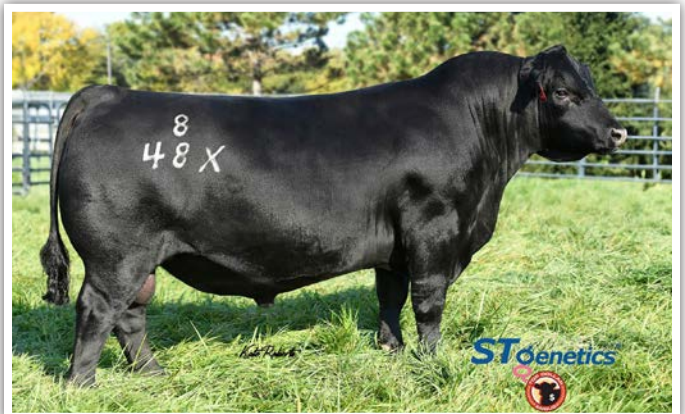

Connealy Emerald - Sire of Lots 4 & 5

FALL 2024 ANGUS BULLS



Lot 6 SEDGEWOOD CRAFTSMAN H218

Birth Date: 10-13-2024 Bull **+*21258664** Tattoo: H218
 Sire ***Connealy Craftsman** **#*Sitz Resilient 10208**
 20132505 **#*Black Cathy of Conanga 8521**
 Dam **+*Sedgewood 6282 Enhance E15** **#SydGen Enhance**
 20271254 **+*Zebo Queen 6282**



CED	BW	WW	YW	SC	MILK
+0	+1.8	+72	+122	+.28	+30 25%
MARB	RE	SM	\$W	\$B	SC
+0.73	+0.94 25%	+89 10%	+78 25%	+171 30%	+311 20%
ACT BW	ADJ WW	ACT SC	ACT WT 3/18/26		
77	740	39	1630		

- Two full brothers in this sale.
- Upper percentile rankings for \$M, \$W and \$C
- Donor dam records an average BWR of 2@99 and WWR of 2@104.

Lot 7 SEDGEWOOD COMMERCE H236

Birth Date: 10-29-2024 Bull ***21258686** Tattoo: H236
 Sire ***Connealy Commerce** **+*G A R Sunbeam**
 20132642 ***Avira of Conanga 814R**
 Dam **+*Sedgewood Lucy C7** **#*HA Cowboy Up 5405**
 19623412 **+*Basin Lucy 0374**



CED	BW	WW	YW	SC	MILK
+8	+3.3	+94 3%	+164 3%	+.87	+31 20%
MARB	RE	SM	\$W	\$B	SC
+0.81	+0.71	+86 15%	+95 4%	+182 25%	+322 15%
ACT BW	ADJ WW	ACT SC	ACT WT 3/18/26		
75	753	38	1620		

- Big-spread bull with elite growth EPD's.
- Impressive individual weaning ratio of 109.
- Dam records an average BWR of 4@94 and WWR of 4@101.



FALL 2024 ANGUS BULLS



Lot 8 SEDGEWOOD COMMERCE H243

Birth Date: 11-14-2024 Bull *21258667 Tattoo: H243
 Sire *Connealy Commerce 20132642 +*G A R Sunbeam *Avira of Conanga 814R
 Dam +*Sedgewood 6282 Enhance E15 20271254 #SydGen Enhance +*Zebo Queen 6282



CED	BW	WW	YW	SC	MILK
+2	+4.4	+92 4%	+163 4%	+1.09	+27
MARB	RE	\$M	\$W	\$B	\$C
+1.09 25%	+1.07 15%	+75 30%	+80 20%	+225 4%	+367 3%
ACT BW	ADJ WW	ACT SC	ACT WT 3/18/26		
77	770	40	1700		

- Tremendous growth numbers with elite figures for WW and YW.
- One of the top \$B and \$C bulls in the sale.
- Dam records an average progeny BWR of 2@99 and YWR of 2@104.

Lot 9 SEDGEWOOD COMMERCE H239

Birth Date: 10-30-2024 Bull *21258688 Tattoo: H239
 Sire *Connealy Commerce 20132642 +*G A R Sunbeam *Avira of Conanga 814R
 Dam +*Sedgewood 100X Raindance C16 19619014 #+*S A V Raindance 6848 *G A R 100X 2195



CED	BW	WW	YW	SC	MILK
+8	+2.6	+100 1%	+172 2%	+1.21 30%	+27
MARB	RE	\$M	\$W	\$B	\$C
+1.92	+0.80	+57 3%	+96 3%	+187 20%	+300 25%
ACT BW	ADJ WW	ACT SC	ACT WT 3/18/26		
79	782	38	1730		

- One of the top WW EPD and YW EPD bulls in the offering.
- Impressive individual weaning ratio of 113.
- Dam records an average progeny BWR of 4@99 and WWR of 4@101.



FALL 2024 ANGUS BULLS



LOT 10



Basin Jameson 1076 - Sire of Lot 10

Lot 10 SEDGEWOOD JAMESON H216

Birth Date: 10-12-2024 Bull *21258737 Tattoo: H216
 Sire *Basin Jameson 1076 **Basin Deposit 6249
 20071781 *Basin Joy 9140
 Dam **Sedgewood Erroline B9 #**Stevenson Turning Point
 19361283 **Craft Erroline 3039-1601



CED	BW	WW	YW	SC	MILK
+13 10%	+1 25%	+95 3%	+153 10%	+16	+22
MARB	RE	\$M	\$W	\$B	\$C
+1.06 25%	+1.12 10%	+88 15%	+97 3%	+195 15%	+341 10%
ACT BW	ADJ WW	ACT SC	ACT WT 3/18/26		
64	664	35	1525		

- Sure-shot heifer bull recommended for use on heifers.
- Impressive EPD profile that checks several boxes.
- Donor dam records an average progeny BWR of 6@94 and WWR of 5@103.

Lot 11 SEDGEWOOD CRAFTSMAN H217

Birth Date: 10-13-2024 Bull **21258729 Tattoo: H217
 Sire *Connealy Craftsman #**Sitz Resilient 10208
 20132505 **Black Cathy of Conanga 8521
 Dam **Sedgewood Erroline B9 #**Stevenson Turning Point
 19361283 **Craft Erroline 3039-1601



CED	BW	WW	YW	SC	MILK
+3	+1.7 25%	+79 30%	+135 30%	+.04	+35 10%
MARB	RE	\$M	\$W	\$B	\$C
+.38	+.64	+70	+94 4%	+149	+263
ACT BW	ADJ WW	ACT SC	ACT WT 3/18/26		
75	763	38	1545		

- Strong growth numbers and excellent foot score EPD's.
- Donor dam records an average progeny BWR of 6@94 and WWR of 5@103.

Lot 12 SEDGEWOOD PATRIARCH H244

Birth Date: 11-14-2024 Bull *21258697 Tattoo: H244
 Sire #**Tehama Patriarch F028 #**S Niagara Z29
 18981191 Tehama Elite Blackbird D826
 Dam #**Sedgewood 667 Juana D16 #**QHF WWA Black Onyx 5Q11
 19328956 **Juana Sar 667



CED	BW	WW	YW	SC	MILK
+10 20%	+5	+89 10%	+157 10%	+1.22 30%	+34 10%
MARB	RE	\$M	\$W	\$B	\$C
+.80	+1.22 10%	+64	+98 3%	+192 15%	+313 20%
ACT BW	ADJ WW	ACT SC	ACT WT 3/18/26		
69	740	40	1675		

- One of the biggest spread bulls in the sale.
- Recommended for use on heifers.
- Individual weaning ratio of 107.



Connealy Craftsman - Sire of Lot 11



FALL 2024 ANGUS BULLS



LOT 13

Lot 13 SEDGEWOOD WINCHESTER H225

Birth Date: 10-16-2024 Bull +*21258753 Tattoo: H225

Sire **+*Poss Winchester** 20060473 *Connealy Clarity
+*Poss Blueblood 6502



Dam **+*Sedgewood 4126 Rita D23** 19925846 #*Musgrave 316 Exclusive
*Black Gold LAF Rita 4126

CED	BW	WW	YW	SC	MILK
+7	+2.2	+82 20%	+137 25%	+.34	+21
MARB	RE	\$M	\$W	\$B	\$C
+1.00 30%	+1.02 20%	+80 25%	+75 30%	+189 20%	+325 15%
ACT BW	ADJ WW	ACT SC	ACT WT 3/18/26		
65	691	35	1585		

- Two full brothers in this sale.
- Excellent foot score EPD's with a good combination of Marbling and Ribeye EPD.
- Upper percentile rankings for \$B and \$C.

Lot 14 SEDGEWOOD WINCHESTER H226

Birth Date: 10-17-2024 Bull +*21258745 Tattoo: H226

Sire **+*Poss Winchester** 20060473 *Connealy Clarity
+*Poss Blueblood 6502



Dam **+*Sedgewood 4126 Rita D27** 19928959 #*QHF WWA Black Onyx 5Q11
*Black Gold LAF Rita 4126

CED	BW	WW	YW	SC	MILK
+11 15%	-.5 20%	+78 25%	+138 25%	-.08	+19
MARB	RE	\$M	\$W	\$B	\$C
+1.16 20%	+1.08 15%	+61	+73	+203 10%	+324 15%
ACT BW	ADJ WW	ACT SC	ACT WT 3/18/26		
73	758	38	1640		

- One full brother in this sale.
- Recommended for use on heifers.
- Big Marbling and Ribeye EPD.



Poss Winchester - Sire of Lots 13 & 14

FALL 2024 ANGUS BULLS



Lot 15 SEDGEWOOD WINCHESTER H219

Birth Date: 10-13-2024 Bull +*21258742 Tattoo: H219
 Sire +*Poss Winchester *Connealy Clarity
 20060473 +*Poss Blueblood 6502
 Dam +*Sedgewood 4126 Rita D27 #*QHF WWA Black Onyx 5Q11
 19928959 *Black Gold LAF Rita 4126



CED	BW	WW	YW	SC	MILK					
+10	20%	-.9	15%	+67	+125	+.70	+25			
MARB	RE	\$M	\$W	\$B	\$C					
+1.35	10%	+1.26	4%	+78	25%	+68	+200	15%	+337	10%
ACT BW	ADJ WW	ACT SC	ACT WT 3/18/26							
65	773	39	1565							

- One full brother in this sale.
- Recommended for use on heifers.
- Big Marbling and Ribeye EPD.

Lot 16 SEDGEWOOD WINCHESTER H215

Birth Date: 10-12-2024 Bull +*21258751 Tattoo: H215
 Sire +*Poss Winchester *Connealy Clarity
 20060473 +*Poss Blueblood 6502
 Dam +*Sedgewood 4126 Rita D23 #*Musgrave 316 Exclusive
 19925846 *Black Gold LAF Rita 4126



CED	BW	WW	YW	SC	MILK					
+10	20%	+1.2	25%	+70	+122	+.36	+29	30%		
MARB	RE	\$M	\$W	\$B	\$C					
+1.52	10%	+1.26	4%	+78	25%	+68	+200	15%	+337	10%
ACT BW	ADJ WW	ACT SC	ACT WT 3/18/26							
78	755	38	1630							

- Two full brothers in this sale.
- Recommended for use on heifers.
- Records one of the highest Marbling EPD's.

Lot 17 SEDGEWOOD WINCHESTER H214

Birth Date: 10-12-2024 Bull +*21258749 Tattoo: H214
 Sire +*Poss Winchester *Connealy Clarity
 20060473 +*Poss Blueblood 6502
 Dam +*Sedgewood 4126 Rita D23 #*Musgrave 316 Exclusive
 19925846 *Black Gold LAF Rita 4126



CED	BW	WW	YW	SC	MILK						
+12	10%	+.4	30%	+69	+127	+.02	+28				
MARB	RE	\$M	\$W	\$B	\$C						
+1.28	15%	+1.03	15%	+96	5%	+77	25%	+204	10%	+361	4%
ACT BW	ADJ WW	ACT SC	ACT WT 3/18/26								
70	745	38	1635								

- Two full brothers in this sale.
- Recommended for use on heifers.
- Excels for \$M, \$B and \$C.



FALL 2023 ANGUS BULLS



LOT 18

Lot 18 SEDGEWOOD RAWHIDE G218

Birth Date: 10-10-2023 Bull ****20954228** Tattoo: G218

Sire ****Poss Rawhide** 19416968 ****Poss Maverick**
****Poss Blueblood 6502**



Dam ****Sedgewood 4126 Rita D28** 19925849 ****Musgrave 316 Exclusive**
***Black Gold LAF Rita 4126**

CED	BW	WW	YW	SC	MILK
+10 20%	+2 30%	+86 10%	+144 20%	+.40	+22
MARB	RE	\$M	\$W	\$B	\$C
+.87	+1.02 20%	+66	+85 15%	+186 20%	+307 25%
ACT BW	ADJ WW	ACT SC	ACT WT 3/18/26		
78	655	38	2100		

- Age advantaged two-year-old ready for heavy service.
- Three flush brothers averaged \$10,333 in last year's sale.

Lot 19 SEDGEWOOD EXCLUSIVE G255

Birth Date: 11-29-2023 Bull ***20954192** Tattoo: G255

Sire ****Musgrave 316 Exclusive** 18130471 ****LD Capitalist 316**
***Musgrave Prim Lassie 163-386**



Dam ****Powell Erica 110 D5** 19927395 ****ECO Lombardi 1512**
****Williams Prop Erica 255 110**

CED	BW	WW	YW	SC	MILK
+4	+2.6	+93 4%	+162 4%	+1.10	+25
MARB	RE	\$M	\$W	\$B	\$C
+.84	+1.03 15%	+54	+86 15%	+180 25%	+287
ACT BW	ADJ WW	ACT SC	ACT WT 3/18/26		
72	712	37	1870		

- Age advantaged two-year-old ready for heavy service.
- Explosive growth numbers and a 105 individual weaning ratio.

LOTS 18 AND 19 ARE BOTH TWO-YEAR-OLD BULLS WE USED IN OUR COMMERCIAL HERD.



Musgrave 316 Exclusive - Sire of Lot 19

FALL 2024 ANGUS BULLS



Musgrave Crakerjack - Sire of Lot 21

Lot 20 SEDGEWOOD EXCLUSIVE H235

Birth Date: 10-28-2024 Bull *21258614 Tattoo: H235
 Sire #*Musgrave 316 Exclusive #*LD Capitalist 316
 18130471 *Musgrave Prim Lassie 163-386
 Dam +*Sedgewood 100X Raindance C21 #*S A V Raindance 6848
 19556612 *G A R 100X 2195



CED	BW	WW	YW	SC	MILK
+8	+4 30%	+77 30%	+136 25%	+.28	+24
MARB	RE	\$M	\$W	\$B	\$C
+.82	+.92 25%	+57	+74	+162	+267
ACT BW	ADJ WW	ACT SC	ACT WT 3/18/26		
72	671	36	1600		

- Recommended for use on heifers.
- Calving ease with added growth.
- Big Ribeye EPD.

Lot 21 SEDGEWOOD CRACKERJACK H2 10

Birth Date: 10-11-2024 Bull *21258610 Tattoo: H210
 Sire #*Musgrave Crakerjack #*Musgrave 316 Stunner
 19202253 Musgrave Rito Jet AG49
 Dam +*Sedgewood 4126 Rita D21 #*QHF WWA Black Onyx 5Q11
 19928958 *Black Gold LAF Rita 4126



CED	BW	WW	YW	SC	MILK
+10	20%	-.3 20%	+74	+135 30%	+1.68 10%
MARB	RE	\$M	\$W	\$B	\$C
+.69	+.52	+59	+71	+147	+250
ACT BW	ADJ WW	ACT SC	ACT WT 3/18/26		
71	682	41	1590		

- Recommended for use on heifers.
- Dam records an average progeny BWR of 4@97 and WWR of 3@101.

Lot 22 SEDGEWOOD CRAFTSMAN H209

Birth Date: 10-11-2024 Bull +*21258662 Tattoo: H209
 Sire *Connealy Craftsman #*Sitz Resilient 10208
 20132505 #*Black Cathy of Conanga 8521
 Dam +*Sedgewood 6282 Enhance E15 #SydGen Enhance
 20271254 +*Zebo Queen 6282



CED	BW	WW	YW	SC	MILK
+0	+2.1	+78 25%	+138 25%	+.22	+37 3%
MARB	RE	\$M	\$W	\$B	\$C
+1.20	20%	+.81	+71	+88 10%	+208 10%
ACT BW	ADJ WW	ACT SC	ACT WT 3/18/26		
80	790	38	1550		

- Two full brothers in this sale.
- Weaned off at nearly 800 lbs.
- Big Marbling EPD, \$Beef Index and \$Combined Index.

Lot 23 SEDGEWOOD WINCHESTER H238

Birth Date: 10-30-2024 Bull *21258778 Tattoo: H238
 Sire +*Poss Winchester #*Connealy Clarity
 20060473 +*Poss Blueblood 6502
 Dam +*Sedgewood Alexis Answer B4 #*S A V Final Answer 0035
 19366228 *Ohf Alexis Upward Z53



CED	BW	WW	YW	SC	MILK
+15	3%	-2.6 2%	+65	+114	+1.03
MARB	RE	\$M	\$W	\$B	\$C
+.91	20%	+.76	+87 15%	+80 20%	+166 25%
ACT BW	ADJ WW	ACT SC	ACT WT 3/18/26		
65	657	39	1510		

- Recommended for use on heifers.
- Dam records an average progeny BWR of 5@93 and WWR of 5@100.
- High \$Maternal.

FALL 2024 ANGUS BULLS

Lot 24 SEDGEWOOD PATRIARCH H232

Birth Date: 10-22-2024 Bull *21258695 Tattoo: H232
 Sire **#*Tehama Patriarch F028** 18981191 **#*S S Niagara Z29**
 Tehama Elite Blackbird D826 **ANGUS**
 Dam **+*Sedgewood Alexis Answer E2** 20269818 **#*S A V Final Answer 0035**
 *Ohf Alexis Upward Z53

CED	BW	WW	YW	SC	MILK
+7	+5	+87 10%	+159 5%	+1.86 5%	+30 25%
MARB	RE	\$M	\$W	\$B	\$C
+78	+72	+92 10%	+89 10%	+163	+303 25%
ACT BW	ADJ WW	ACT SC	ACT WT 3/18/26		
64	749	40	1600		

- Big-spread bull with calving ease and big-time growth numbers.
- Upper percentile rankings for \$M and \$W.
- Adjusted weaning weight of 749 lbs.

Lot 25 SEDGEWOOD COMMERCE H241

Birth Date: 11-07-2024 Bull *21258666 Tattoo: H241
 Sire ***Connealy Commerce** 20132642 **+*G A R Sunbeam**
 *Avira of Conanga 814R **ANGUS**
 Dam **+*Sedgewood Alexis Magic E6** 20271396 **#*Byergo Black Magic 3348**
 *Ohf Alexis Upward Z53

CED	BW	WW	YW	SC	MILK
+5	+4.6	+89 10%	+158 5%	+1.15	+24
MARB	RE	\$M	\$W	\$B	\$C
+94	+98 20%	+50	+69	+183 20%	+287
ACT BW	ADJ WW	ACT SC	ACT WT 3/18/26		
78	726	41	1505		

- Top-notch growth numbers ranking high for WW EPD and YW EPD.
- Good carcass figures for Marbling EPD and Ribeye EPD.

Lot 26 SEDGEWOOD WINCHESTER H203

Birth Date: 10-06-2024 Bull *21258115 Tattoo: H203
 Sire **+*Poss Winchester** 20060473 ***Connealy Clarity**
 +*Poss Blueblood 6502 **ANGUS**
 Dam **+*Sedgewood 6222 Kansas F3** 20600073 ***G A R Kansas**
 +*KW 3033 Weigh Up 6222

CED	BW	WW	YW	SC	MILK
+11 15%	+1.2	+86 10%	+153 10%	+93	+19
MARB	RE	\$M	\$W	\$B	\$C
+1.31 15%	+1.50 1%	+77 30%	+78 25%	+234 3%	+380 2%
ACT BW	ADJ WW	ACT SC	ACT WT 3/18/26		
63	721	37	1570		

- Recommended for use on heifers.
- Big-time \$Beef and \$Combined Indexes.
- Dam is a first calf heifer.

Lot 27 SEDGEWOOD CRAFTSMAN H206

Birth Date: 10-09-2024 Bull +*21258661 Tattoo: H206
 Sire ***Connealy Craftsman** 20132505 **#*Sitz Resilient 10208**
 #*Black Cathy of Conanga 8521 **ANGUS**
 Dam **+*Sedgewood 6282 Enhance E15** 20271254 **#SydGen Enhance**
 +*Zebo Queen 6282

CED	BW	WW	YW	SC	MILK
+6	+1.3	+68	+118	+78	+34 10%
MARB	RE	\$M	\$W	\$B	\$C
+93	+85	+101 3%	+80 20%	+175 30%	+328 15%
ACT BW	ADJ WW	ACT SC	ACT WT 3/18/26		
64	633	37	1535		

- Two full brotters in this sale.
- Strong foot score EPD's and a big \$Maternal index.
- Dam records an average progeny BWR of 2@99 and WWR of 2@104.



QHF WWA Black Onyx 5Q11 - Sire of Lot 28

Lot 28 SEDGEWOOD BLACK ONYX H208

Birth Date: 10-10-2024 Bull *21258541 Tattoo: H208
 Sire **#*QHF WWA Black Onyx 5Q11** 18463791 **#*Connealy Black Granite**
 +*Wilks Blackcap 0D82 **ANGUS**
 Dam **+*SEDGEWOOD 5034 Ramesses F16** 20623063 **#*Springfield Ramesses 6124**
 +BoBo Vania 5034

CED	BW	WW	YW	SC	MILK
+12 10%	-1.2 10%	+76 30%	+138 25%	+56	+25
MARB	RE	\$M	\$W	\$B	\$C
+59	+71	+49	+75 30%	+147	+240
ACT BW	ADJ WW	ACT SC	ACT WT 3/18/26		
58	750	36	1480		

- Sure-shot heifer bull recommended for use on heifers.
- Dam is a first calf heifer.

FALL 2024 ANGUS BULLS

Lot 29 SEDGEWOOD COMMERCE H247

Birth Date: 12-09-2024 Bull *21258684 Tattoo: H247
 Sire *Connealy Commerce 20132642 +*G A R Sunbeam *Avira of Conanga 814R
 Dam +*Powell Erica 7039 D12 19927383 +*ECO Lombardi 1512 +*Powell Erica 7039



CED	BW	WW	YW	SC	MILK
+16 2%	-4 20%	+82 20%	+147 15%	+1.51 15%	+37 3%
MARB	RE	\$M	\$W	\$B	\$C
+1.17 20%	+0.87 30%	+71	+95 4%	+178 25%	+302 25%
ACT BW	ADJ WW	ACT SC	ACT WT 3/18/26		
72	594	36	1470		

- Sure-shot heifer bull recommended for use on heifers.
- Excellent four score EPD's.



Connealy Commerce - Sire of Lots 29-31

Lot 30 SEDGEWOOD COMMERCE H249

Birth Date: 12-17-2024 Bull *21258687 Tattoo: H249
 Sire *Connealy Commerce 20132642 +*G A R Sunbeam *Avira of Conanga 814R
 Dam +*Sedgewood Alexis Answer C5 19621066 #*S A V Final Answer 0035 *Ohf Alexis Upward Z53



CED	BW	WW	YW	SC	MILK
+12 10%	+5	+74	+131	+1.29 25%	+30 25%
MARB	RE	\$M	\$W	\$B	\$C
+0.63	+0.66	+89 10%	+81 20%	+167	+306 25%
ACT BW	ADJ WW	ACT SC	ACT WT 3/18/26		
68	615	37	1340		

- Maternal brother to the \$12,500 top selling bull in last year's sale.
- Recommended for use on heifers.

Lot 31 SEDGEWOOD COMMERCE H245

Birth Date: 11-15-2024 Bull *21258683 Tattoo: H245
 Sire *Connealy Commerce 20132642 +*G A R Sunbeam *Avira of Conanga 814R
 Dam +*Powell A222 Lombardi D34 19927404 +*ECO Lombardi 1512 +*G A R Prophet A222



CED	BW	WW	YW	SC	MILK
+8	+2.9	+87 10%	+154 10%	+1.35 25%	+28
MARB	RE	\$M	\$W	\$B	\$C
+1.63 4%	+0.36	+75 30%	+83 15%	+206 10%	+342 10%
ACT BW	ADJ WW	ACT SC	ACT WT 3/18/26		
82	663	39	1480		

- Big spread bull with calving ease and good growth.
- One of the top Marbling EPD bulls in the sale. Superior for \$B and \$C.

Lot 32 SEDGEWOOD BLACK ONYX H201

Birth Date: 10-05-2024 Bull *21258542 Tattoo: H201
 Sire #+*QHF WWA Black Onyx 5Q11 18463791 #*Connealy Black Granite +*Wilks Blackcap OD82
 Dam +*Sedgewood 6222 Kansas F12 20616909 *G A R Kansas +*KW 3033 Weigh Up 6222



CED	BW	WW	YW	SC	MILK
+10 20%	+0 25%	+69	+116	+1.06	+29 30%
MARB	RE	\$M	\$W	\$B	\$C
+0.90	+0.95 25%	+87 15%	+82 20%	+171 30%	+309 20%
ACT BW	ADJ WW	ACT SC	ACT WT 3/18/26		
65	654	37	1285		

- Recommended for use on heifers.
- Dam is a first calf heifer.



THANK YOU!