

GABRIEL

Ranch



FROZEN GENETICS SALE
APRIL 28, 2026 • 6 PM CDT



Welcome

Welcome to the Gabriel Ranch Frozen Genetics Sale offering.

We have traveled the nation and bred our own cow families to build a donor base that represents traits that we feel are important in today's cattle industry. With the success of selecting for fertility and the advancement our ET program we can offer some cutting-edge matings from these top cows. These are genetics that will be standouts in any herd.

We all look forward to seeing the **SUCCESS** you'll have with these Genetics!

Feel free to reach out to me or Andrew with any questions.

Thanks,
Ron Gabriel



Ron and Lana



Tommy & Dedra Goodson



Brad & Dara

GABRIEL RANCH

FROZEN GENETICS SALE

TUESDAY • APRIL 28, 2026 • 6 PM CDT



AUCTIONEER:

Dustin Layton
(405) 464-2455



MARKETING AGENT:

Parker Friedrich
(254) 413-2420



MARKETING AGENT:

Matt White
(530) 552-0650

SALE DAY PHONES:

(903) 497-4307 | (254) 413-2420 | (530) 552-0650

MANAGER

Andrew Maupin303-358-7386

RECORDS AND ACCOUNTING

Brandy Maupin859-339-0128

SALE BOOK PREPARED BY:

Parker Friedrich Marketing and Consulting
566 Hillcrest Dr. • Stephenville, TX 76401
(254) 413-2420 mob (254) 968-8162 fax/home
parkerfriedrich@earthlink.net



WWW.CCLLIVE



PARENTAL AVG EPD:

Average EPDs between the listed sire and dam. These values are not calculated through the weekly genetic evaluation. The actual EPDs for individual progeny are likely to vary from the expected values listed.

TERMS AND CONDITIONS:

The cattle will sell under the standard terms and conditions of the American Angus Association (http://www.angus.org/Pub/suggested_sale_terms.pdf). All announcements from the auction block take precedence over printed materials.

SHIPPING:

Buyer is responsible for the cost of shipping embryos. Embryos are at TransOva and are ready for immediate release upon payment.

EMBRYO GUARANTEE:

Gabriel Ranch will guarantee one pregnancy per four embryos if paid for within 30 days and put in by a certified technician.

REVERSE SORTED EMBRYOS

Made with semen reverse sorted for Females (90-95% Accuracy)

REMIT PAYMENT TO:

Gabriel Ranch
210 VZ CR 1510
Grand Saline, TX 75140





Gabriel Rita 3523 - Dam of Lots 1A-1D

1A

HEIFER PREGNANCY

Due Date: 10-13-2026

+*G A R Home Run #*G A R Home Town
 *G A R Grand Slam +*Williams F Blackbird 705-429
 21179283 +*G A R Sunbeam 332 +*G A R Sunbeam
 +*G A R Identified N910 **\$M +79**
 *EAR Prime Time 0002 +*GB Fireball 672 **\$W +97**
Gabriel Rita 3523 [ANF-CAF-OSF-DDF-MGF-NHF-OHF-OSF-RDF] +*ACC Barbara 8038 **\$B +289**
 20743679 +*Gabriel Rita 0108 *WAR Cavalry B063 Z044 **\$C +454**
 +*GB 6404 Sure Fire 657

Projected EPDs									
CED	BW	WW	YW	SC	DOC	CLAW	ANGL	PAP	
+12	+4	+91	+165	+9	+30	+64	+59	+69	
HP	MILK	TEAT	UDDR	FL	\$EN	CW	MARB	RE	FAT
+15.2	+32	+47	+47	+1.01	-33	+93	+2.29	+1.31	+0.22

Due 10/13/2026

1B

GRAND SLAM X 3523

2 IVF Embryos

+*G A R Home Run #*G A R Home Town
 *G A R Grand Slam +*Williams F Blackbird 705-429
 21179283 +*G A R Sunbeam 332 +*G A R Sunbeam
 +*G A R Identified N910 **\$M +79**
 *EAR Prime Time 0002 +*GB Fireball 672 **\$W +97**
***Gabriel Rita 3523** +*ACC Barbara 8038 **\$B +289**
 20743679 +*Gabriel Rita 0108 *WAR Cavalry B063 Z044 **\$C +454**
 +*GB 6404 Sure Fire 657

Projected EPDs									
CED	BW	WW	YW	SC	DOC	CLAW	ANGL	PAP	
+12	+4	+91	+165	+9	+30	+64	+59	+69	
HP	MILK	TEAT	UDDR	FL	\$EN	CW	MARB	RE	FAT
+15.2	+32	+47	+47	+1.01	-33	+93	+2.29	+1.31	+0.22

A guarantee of 1 pregnancy if work is performed by a licensed professional.

Gabriel Rita 3523 Embryos



A female that has already left her mark on the industry, Rita 3523 is quickly becoming a household name and, as a two-year-old, has already amassed over \$1 million in progeny sales that include the \$320,000 valued selection of ST Genetics, the \$140,000 selection of JB Farms and 4C Cattle, the \$150,000 valued Stonewall Ridge and Spruce Mountain donor, and the \$50,000 Stonewall Ridge selection in the recent March sale here at the ranch. If you are looking for genetics that just flat out get it done, look no further. This one is just a flat out producer.



Gabriel Turning Point 5506 - \$320,000
Valued maternal brother to Lots 1A-D



Gabriel Rita 5642 - \$140,000 Maternal sister to Lots 1A-1D

1C

CRICK X 3523

3 IVF Embryos

- +*Ingram Heisman 0566
- +*Wilks Crick 3708
- 20753043
- +*DBA Rita 1034
- *EAR Prime Time 0002
- +*Gabriel Rita 3523
- 20743679
- +*Gabriel Rita 0108
- *Connealy Confidence Plus
- *RB Lady Denver 167-453
- *G A R Home Town
- *Pine View Rita E093
- *GB Fireball 672
- *ACC Barbara 8038
- *WAR Cavalry B063 Z044
- *GB 6404 Sure Fire 657

\$M	+78
\$W	+98
\$B	+277
\$C	+436

Projected EPDs									
CED	BW	WW	YW	SC	DOC	CLAW	ANGL	PAP	
+5	+3.3	+94	+166	+91	+26	+.49	+.47	+1.01	
HP	MILK	TEAT	UDDR	FL	\$EN	CW	MARB	RE	FAT
+12.5	+35	+.59	+.56	+.99	-36	+103	+1.89	+1.44	+0.18

A guarantee of 1 pregnancy if work is performed by a licensed professional.

1D

ACHIEVER X 3523

4 IVF Embryos

- +*FF Rito Hustler 1869
- +*Wilks Achiever 4803
- 21030520
- +*DBA Rita 1034
- *EAR Prime Time 0002
- +*Gabriel Rita 3523
- 20743679
- +*Gabriel Rita 0108
- *SEO Ultra Provider
- *RMRK Rita 0237
- *G A R Home Town
- *Pine View Rita E093
- *GB Fireball 672
- *ACC Barbara 8038
- *WAR Cavalry B063 Z044
- *GB 6404 Sure Fire 657

\$M	+72
\$W	+83
\$B	+275
\$C	+429

Projected EPDs									
CED	BW	WW	YW	SC	DOC	CLAW	ANGL	PAP	
+8	+2.7	+86	+157	+7	+26	+.48	+.48	+83	
HP	MILK	TEAT	UDDR	FL	\$EN	CW	MARB	RE	FAT
+13.9	+29	+.6	+.57	+.96	-34	+90	+2.12	+1.23	+0.09

A guarantee of 1 pregnancy if work is performed by a licensed professional.

Ogeechee FB Grid Maker 17155 Embryos

17155, our selection we purchased with Byrd Cattle Company in the 2025 Southern Synergy Sale, is a full sister to the record-setting \$520,000 selection of 44 Farms, Circle F and JB Farms in the 2024 PDF Sale, and the \$115,000 selection of Nowatzke Cattle and Pollard Farms in the 2024 Southern Synergy Sale. This female has already produced some elite data on a flush that produced several offspring over +460 \$C. We have big plan for this female. Take advantage of these cutting-edge matings. These should blow the top off of the charts.



2A

HEIFER PREGNANCY

Due Date: 08-21-2026

RHI Satisfaction 9L19
20741619

+*Beal Breakthrough
+*RHI Rita 9S13 of 9524

+*G A R Grid Maker L1071
Ogeechee FB Grid Maker 17155
20883233

+*G A R Prophet K263
+*H P C A Sure Fire S6
+*SG Salvation
+*4S/RHI Rita J07G-6R39/5063
#*GB Fireball 672
+*Chair Rock Sure Fire 6095
+*FF Rito Athlete
+*Goode K263 Prophet 0323

\$M +71
\$W +94
\$B +282
\$C +437

Projected EPDs									
CED	BW	WW	YW	SC	DOC	CLAW	ANGL	PAP	
+12	+1.2	+87	+152	+1.19	+22	+57	+46	+05	
HP	MILK	TEAT	UDDR	FL	\$EN	CW	MARB	RE	FAT
+11.5	+31	+67	+65	+1.04	-34	+89	+2.3	+1.2	+028

Due 8/21/2026

2B

AMBITIOUS X 17155

4 IVF Reverse Sorted Female Embryos

+*FF Rito Ambitious
20437882

*SEO Ultra Provider
+*RMRK Rita 0237

+*G A R Grid Maker L1071
+*Ogeechee FB Grid Maker 17155
20883233

+*G A R Momentum K836
+*Chair Rock Progress 3023
+*Thomas Edison 6764
+*RMRK Rita 8232
#*GB Fireball 672
+*Chair Rock Sure Fire 6095
+*FF Rito Athlete
+*Goode K263 Prophet 0323

\$M +66
\$W +87
\$B +276
\$C +423

Projected EPDs									
CED	BW	WW	YW	SC	DOC	CLAW	ANGL	PAP	
+10	+1.5	+87	+149	+1	+20	+51	+49	+91	
HP	MILK	TEAT	UDDR	FL	\$EN	CW	MARB	RE	FAT
+12.4	+28	+51	+56	+1.02	-36	+84	+2.26	+1.11	-006

A guarantee of 1 pregnancy if work is performed by a licensed professional.

2C

SEMINOLE X 17155

4 IVF Embryos

+*JB Seminole 13
21220143

+*PEAK Draft Pick
+*Leegan Karama 2352

+*G A R Grid Maker L1071
+*Ogeechee FB Grid Maker 17155
20883233

*Connealy Clarity
+*Vintage Rita 0404
+*Yon Top Cut G730
+*Leegan Karama 0350
#*GB Fireball 672
+*Chair Rock Sure Fire 6095
+*FF Rito Athlete
+*Goode K263 Prophet 0323

\$M +86
\$W +101
\$B +280
\$C +448

Projected EPDs									
CED	BW	WW	YW	SC	DOC	CLAW	ANGL	PAP	
+10	+1.1	+90	+153	+1.16	+22	+47	+43	+6	
HP	MILK	TEAT	UDDR	FL	\$EN	CW	MARB	RE	FAT
+14.5	+33	+55	+49	+1.04	-34	+87	+2.4	+1.06	+004

A guarantee of 1 pregnancy if work is performed by a licensed professional.



Ogeechee FB Grid Maker 17155 - Dam of Lots 2A-2C

Wilks Rita 4807 Embryos

We partnered with Pollard Farms on this female that was the \$165,000 top-selling Open heifer in the 2025 Wilks Ranch Sale, and is a full sister to the \$200,000 Nowatzke and Express selection in the 2024 Wilks Sale. This powerful female is the #6 \$C, #3 WW, #2 YW, #2 CW, #14 marbling, and #25 ribeye Hustler daughter in the breed and a full sister to the \$320,000 valued Wilks Achiever, all anchored by the legendary multimillion-dollar producer, Rita 1034. You will be seeing a lot more of this female in the future.

3A

HENNESSEY X 4807

4 IVF Embryos

+*Beal Breakthrough	+*G A R Prophet K263	
+*Pollard Hennessey 3920	*H P C A Sure Fire S6	
20883853	+*Spring Cove Reno 4021	
	+*Zebo Queen 6282	\$M +91
+*FF Rito Hustler 1B69	*SEO Ultra Provider	\$W +89
+*Wilks Rita 4807	*RMRK Rita 0237	\$B +262
21030780	+*DBA Rita 1034	\$C +431
	+*G A R Home Town	
	+*Pine View Rita E093	

Projected EPDs

CE	BW	WW	YW	SC	DOC	CLAW	ANGL	PAP	
+10	+2	+87	+154	+1.08	+20	+4	+43	+47	
HP	MILK	TEAT	UDDR	FL	\$EN	CW	MARB	RE	FAT
+12.7	+29	+66	+67	+1.06	-25	+85	+2.05	+1.21	+0.36

Owned With Pollard
A guarantee of 1 pregnancy if work is performed by a licensed professional.

3B

SEMINOLE X 4807

4 IVF Embryos

+*PEAK Draft Pick	*Connealy Clarity	
+*JB Seminole 13	+*Vintage Rita 0404	
21220143	+*Yon Top Cut G730	
	*Leegan Karama 0350	\$M +88
+*FF Rito Hustler 1B69	*SEO Ultra Provider	\$W +96
+*Wilks Rita 4807	*RMRK Rita 0237	\$B +276
21030780	+*DBA Rita 1034	\$C +445
	+*G A R Home Town	
	+*Pine View Rita E093	

Projected EPDs

CE	BW	WW	YW	SC	DOC	CLAW	ANGL	PAP	
+8	+2.7	+96	+167	+1.13	+21	+39	+41	+84	
HP	MILK	TEAT	UDDR	FL	\$EN	CW	MARB	RE	FAT
+14.4	+30	+52	+47	+1.02	-35	+94	+2.14	+1.13	-0.02

Owned With Pollard
A guarantee of 1 pregnancy if work is performed by a licensed professional.



Wilks Achiever 4803 - \$320,000 Valued Flush Mate to Lot 3 Donor



DBA Rita 1034 - Granddam of Lots 3A & 3B Embryos



Wilks Rita 4807 - Dam of Lots 3A & 3B Embryos



Gabriel Erica 4503 - Dam of Lots 4A-4C Embryos

Gabriel Erica 4503 Embryos

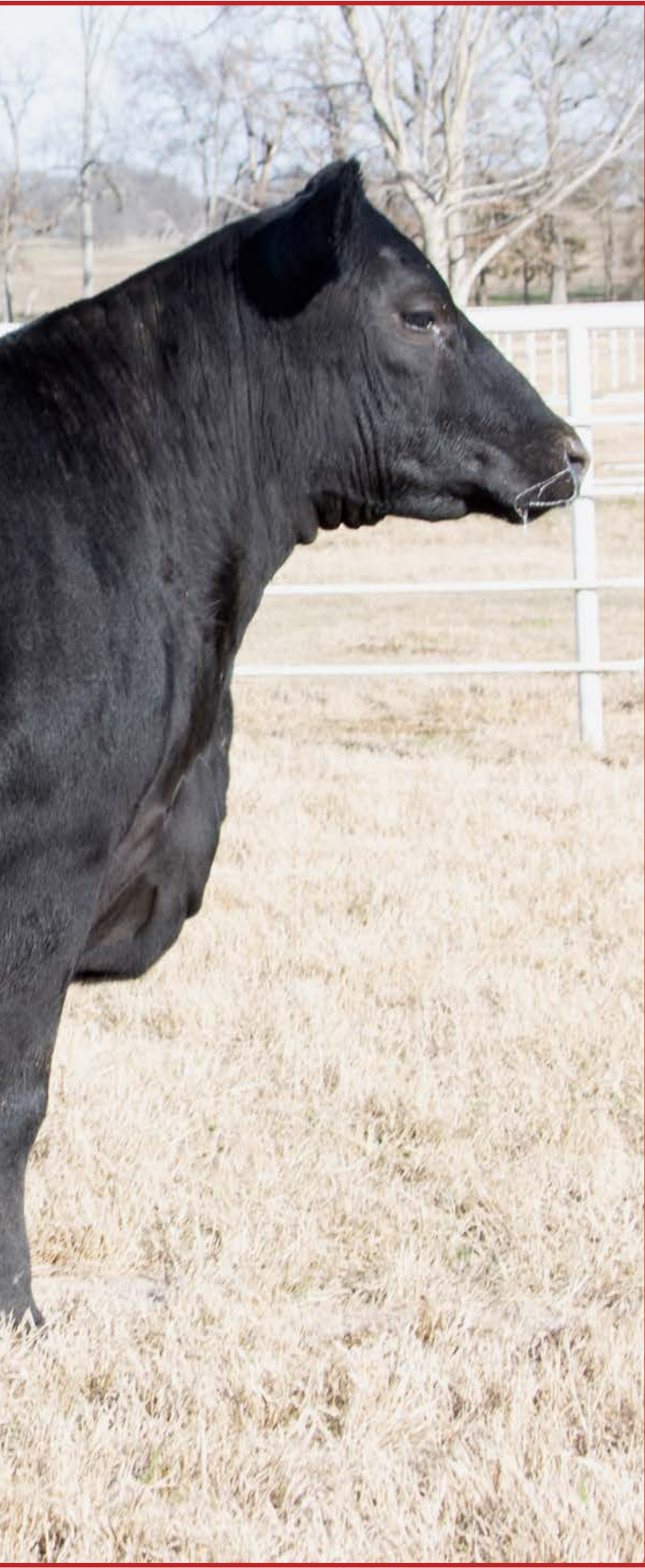

We have known for quite some time that this female was special, not only on paper but on the hoof. She is near-perfect conformation, massive topped, has explosive rib shape, is massive hipped and, yet, still elegant fronted and is super sound, with excellent udder promise and great feet. She was the \$90,000 selection of Wilks Ranch in our recent 2026 sale. There are great things coming from this female. She will definitely make a positive impact on our industry.



AVID X 4503

4 IVF Embryos

+*FF Rito Ambitious	*SEO Ultra Provider	
+*Wilks Avid 4864	*RMRK Rita 0237	
21205732	+*DBA Rita 1034	
	*G A R Home Town	
	+*Pine View Rita E093	\$M +95
	+*DVAR Huckleberry 871	\$W +88
+*Gabriel Erica 4503	+*GVC Jacee G066	\$B +274
21034220	+*Pleasant Valley Erica 1703	\$C +451
	*Connealy Clarity	
	+*MAR Erica Rito 1401	

Projected EPDs									
CED	BW	WW	YW	SC	DOC	CLAW	ANGL	PAP	
+10	+1.5	+87	+148	+0.54	+27	+0.45	+0.43	+2.11	
HP	MILK	TEAT	UDDR	FL	\$EN	CW	MARB	RE	FAT
+10.5	+22	+0.6	+0.55	+1.05	-9	+90	+1.92	+0.97	+0.31

Owned By Wilks Ranch
A guarantee of 1 pregnancy if work is performed by a licensed professional.



SATISFACTION X 4503

4 IVF Reverse Sorted Heifer Embryos

+*Beal Breakthrough	*G A R Prophet K263	
+*RHI Satisfaction 9L19	*H P C A Sure Fire S6	
20741619	+*RHI Rita 9S13 of 9524	
	*SG Salvation	
	+*4S/RHI Rita J07G-6R39/5063	\$M +92
	+*DVAR Huckleberry 871	\$W +86
+*Gabriel Erica 4503	+*GVC Jacee G066	\$B +261
21034220	+*Pleasant Valley Erica 1703	\$C +430
	*Connealy Clarity	
	+*MAR Erica Rito 1401	

Projected EPDs									
CED	BW	WW	YW	SC	DOC	CLAW	ANGL	PAP	
+13	+0.5	+80	+138	+0.78	+22	+0.48	+0.4	+0.26	
HP	MILK	TEAT	UDDR	FL	\$EN	CW	MARB	RE	FAT
+10.6	+25	+0.73	+0.62	+1.04	-7	+84	+1.83	+1	+0.37

A guarantee of 1 pregnancy if work is performed by a licensed professional.



ACHIEVER X 4503

4 IVF Embryos

+*FF Rito Hustler 1B69	*SEO Ultra Provider	
+*Wilks Achiever 4803	*RMRK Rita 0237	
21030520	+*DBA Rita 1034	
	*G A R Home Town	
	+*Pine View Rita E093	\$M +95
	+*DVAR Huckleberry 871	\$W +78
+*Gabriel Erica 4503	+*GVC Jacee G066	\$B +257
21034220	+*Pleasant Valley Erica 1703	\$C +427
	*Connealy Clarity	
	+*MAR Erica Rito 1401	

Projected EPDs									
CED	BW	WW	YW	SC	DOC	CLAW	ANGL	PAP	
+12	+1	+77	+134	+0.48	+21	+0.38	+0.39	+1.59	
HP	MILK	TEAT	UDDR	FL	\$EN	CW	MARB	RE	FAT
+12.9	+23	+0.72	+0.6	+1	-7	+80	+1.82	+0.96	+0.18

A guarantee of 1 pregnancy if work is performed by a licensed professional.



Wilks Avid 4864 - The \$1.2 Million Valued Sire of Lot 4A Embryos



2507 is the dam of 2BarC Without Equal, the \$75,000 top selling bull of the 2026 Best of the West Bull Sale, and the dam of the \$110,000 valued selection of Circle G in the recent 2026 sale, who is the number 12 \$C female in the breed with her combination of marbling and RE, sired by the Genex sire, Draft Pick. This female is loaded with performance on the hoof and on paper. She is super prolific and nearly perfect on paper.

5A

SATISFACTION X 2507

4 IVF Reverse Sorted Heifer Embryos

+*RHI Satisfaction 9L19 20741619	+*Beal Breakthrough +*RHI Rita 9S13 of 9524	+*G A R Prophet K263 *H P C A Sure Fire S6 *SG Salvation +*4S/RHI Rita J07G-6R39/5063	\$M +81
+*Gabriel Eclipse 2507 20435272	+*HPCA Veracious *2 Bar C Eclipse 994	#*Mill Brae Identified 4031 +*H P C A Sunrise A246 +*2 Bar C Eclipse 6S03 *2 Bar Discovery 5122	\$W +92 \$B +263 \$C +422

Projected EPDs

CED	BW	WW	YW	SC	DOC	CLAW	ANGL	PAP	
+12	+1	+84	+146	+91	+20	+55	+45	+1.03	
HP	MILK	TEAT	UDDR	FL	\$EN	CW	MARB	RE	FAT
+11.3	+32	+67	+71	+1.13	-28	+86	+1.9	+1.28	+0.37

A guarantee of 1 pregnancy if work is performed by a licensed professional.

5B

SEMINOLE X 2507

4 IVF Embryos

+*JB Seminole 13 21220143	+*PEAK Draft Pick +*Leegan Karama 2352	+*Connealy Clarity +*Vintage Rita 0404 +*Von Top Cut G730 *Leegan Karama 0350	\$M +96
+*Gabriel Eclipse 2507 20435272	+*HPCA Veracious *2 Bar C Eclipse 994	#*Mill Brae Identified 4031 +*H P C A Sunrise A246 +*2 Bar C Eclipse 6S03 *2 Bar Discovery 5122	\$W +99 \$B +261 \$C +434

Projected EPDs

CED	BW	WW	YW	SC	DOC	CLAW	ANGL	PAP	
+10	+9	+86	+147	+88	+20	+45	+43	+1.58	
HP	MILK	TEAT	UDDR	FL	\$EN	CW	MARB	RE	FAT
+14.3	+34	+55	+55	+1.13	-28	+84	+2	+1.14	+0.13

A guarantee of 1 pregnancy if work is performed by a licensed professional.

Gabriel Eclipse 2507 Embryos



Gabriel Eclipse 2507 - Dam of Lots 5A & 5B Embryos



J3 Fleetwood of 9682 J088 - Dam of Lots 6A-6C Embryos



J088 was the \$90,000 valued selection of Precise Cattle in the 2024 sale. She is the massive-made, number 3 \$C Fleetwood daughter in the breed that stems from a dam that combines the legendary Hoover No Doubt and the legendary deceased \$8 million-dollar producer, Lady 453. This female has a super bright future — not often do you find this kind of paperwork along with the physical attributes she possesses. This one is loaded with red meat and muscle along with a massive hip and hindleg, and a massive foot.

6A

SATISFACTION X J088

4 IVF Reverse Sorted Heifer Embryos

+*Beal Breakthrough
+*RHI Satisfaction 9L19
 20741619

+*RHI Rita 9S13 of 9524

+*B I G Fleetwood
+*J3 Fleetwood of 9682 J088
 20939718

+*Ingram Lady 453-9682

+*G A R Prophet K263
 *H P C A Sure Fire S6
 *SG Salvation
 +*4S/RHI Rita J07G-6R39/5063
 *Poss Deadwood
 *Green Garden Lady T276
 #+*Hoover No Doubt
 +*RB Lady Denver 167-453

\$M +83
\$W +84
\$B +276
\$C +440

Projected EPDs

CED	BW	WW	YW	SC	DOC	CLAW	ANGL	PAP	
+10	+2	+81	+144	+1.04	+19	+54	+39	-32	
HP	MILK	TEAT	UDDR	FL	\$EN	CW	MARB	RE	FAT
+11	+26	+72	+71	+1.09	-18	+86	+2.03	+1.38	+036

Owned with Precise Cattle
 A guarantee of 1 pregnancy if work is performed by a licensed professional.

6B

SEMINOLE X J088

4 IVF Embryos

+*PEAK Draft Pick
+*JB Seminole 13
 21220143

+*Leegan Karama 2352

+*B I G Fleetwood
+*J3 Fleetwood of 9682 J088
 20939718

+*Ingram Lady 453-9682

*Connealy Clarity
 +*Vintage Rita 0404
 +*Yon Top Cut G730
 *Leegan Karama 0350
 *Poss Deadwood
 *Green Garden Lady T276
 #+*Hoover No Doubt
 +*RB Lady Denver 167-453

\$M +98
\$W +91
\$B +273
\$C +452

Projected EPDs

CED	BW	WW	YW	SC	DOC	CLAW	ANGL	PAP	
+8	+1	+83	+145	+1	+19	+44	+36	+24	
HP	MILK	TEAT	UDDR	FL	\$EN	CW	MARB	RE	FAT
+14	+28	+6	+55	+1.09	-18	+84	+2.13	+1.23	+012

Owned with Precise Cattle
 A guarantee of 1 pregnancy if work is performed by a licensed professional.

6C

ACHIEVER X J088

4 IVF Embryos

+*FF Rito Hustler 1B69
+*Wilks Achiever 4803
 21030520

+*DBA Rita 1034

+*B I G Fleetwood
+*J3 Fleetwood of 9682 J088
 20939718

+*Ingram Lady 453-9682

*SEO Ultra Provider
 *RMRK Rita 0237
 #*G A R Home Town
 +*Pine View Rita E093
 *Poss Deadwood
 *Green Garden Lady T276
 #+*Hoover No Doubt
 +*RB Lady Denver 167-453

\$M +86
\$W +76
\$B +271
\$C +437

Projected EPDs

CED	BW	WW	YW	SC	DOC	CLAW	ANGL	PAP	
+9	+6	+78	+140	+74	+18	+44	+39	+1.01	
HP	MILK	TEAT	UDDR	FL	\$EN	CW	MARB	RE	FAT
+13.2	+23	+71	+7	+1.05	-17	+82	+2.02	+1.33	+017

Owned with Precise Cattle
 A guarantee of 1 pregnancy if work is performed by a licensed professional.

Deer Valley Linda 4601 & SR Black Miss 2406 Embryos



Linda 4601 was our partnership selection with 4 Sons in the 2025 Deer Valley Sale. She was the \$100,000 top-selling open heifer, who is a direct daughter of the legendary herd-sire maker, Chair Rock Sure Fire 6095, who has surpassed over \$6 million in progeny sale that include GAR Home Town, GAR Grid Maker, AR Fire Proof, and EXAR Tomahawk. Talk about a cow family that has impacted our industry. We look forward to seeing what this beautifully designed Heat Seeker daughter has to offer. You can bet her future will be loaded with bright lights and sale report-topping statistics.

Deer Valley Linda 4601 - Dam of Lot 7 Embryos

7A

SATISFACTION X 4601

4 IVF Embryos

RHI Satisfaction 9L19 [AMF-CAF-DDF-MDF-NHF-ONF-OSF-RDF]
20741619

+*Beal Breakthrough
+*RHI Rita 9S13 of 9524

+*Baldridge Heat Seeker H925
+*Deer Valley Linda 4601
21024876

+*G A R Prophet K263
*H P C A Sure Fire S6
*SG Salvation
+*4S/RHI Rita J07G-6R39/5063
#*Mill Brae Identified 4031
+*Baldridge Isabel E048
#+*G A R Sure Fire
+*Chair Rock Progress 3005

\$M +83
\$W +88
\$B +268
\$C +430

Projected EPDs

CE	BW	WW	YW	SC	DOC	CLAW	ANGL	PAP	
+9	+1.9	+83	+145	+91	+21	+53	+4.8	-1	
HP	MILK	TEAT	UDDR	FL	\$EN	CW	MARB	RE	FAT
+12.4	+29	+7	+67	+1.02	-18	+86	+1.96	+1.25	+0.38

A guarantee of 1 pregnancy if work is performed by a licensed professional.

8

SATISFACTION X 2406

4 IVF Reverse sorted Heifer Embryos

+*RHI Satisfaction 9L19
20741619

+*Beal Breakthrough
+*RHI Rita 9S13 of 9524

+*HPCA Veracious
+*SR Black Miss 2406
20349694

+*G A R Prophet K263
*H P C A Sure Fire S6
*SG Salvation
+*4S/RHI Rita J07G-6R39/5063
#*Mill Brae Identified 4031
+*H P C A Sunrise A246
#+*G A R Ashland
G V F Black Miss 8133

\$M +72
\$W +86
\$B +263
\$C +412

Projected EPDs

CE	BW	WW	YW	SC	DOC	CLAW	ANGL	PAP	
+8	+2.3	+88	+155	+1.11	+20	+53	+4.7	-26	
HP	MILK	TEAT	UDDR	FL	\$EN	CW	MARB	RE	FAT
+9.8	+27	+75	+72	+1.03	-27	+92	+1.8	+1.18	+0.62

A guarantee of 1 pregnancy if work is performed by a licensed professional.

2406 has already built a following, producing 2 sons by Statesman that are number 1 and number 2 \$C in the breed. Her first son sold to Wilks Ranch in the 2025 bull sale for \$24,000 and her weaned bull calf recently sold as a split pair in the 2026 sale for a \$75,000 value to Smith Livestock. Talk about a female that can get it done on paper and on the hoof.



SR Black Miss 2406 - Dam of Lot 8 Embryos

7B

GRAND SLAM X 4601

4 IVF Embryos

***G A R Grand Slam**
21179283

+*G A R Home Run
+*G A R Sunbeam 332

+*Baldridge Heat Seeker H925
+*Deer Valley Linda 4601
21024876

#*G A R Home Town
+*Williams F Blackbird 705-429
+*G A R Sunbeam
+*G A R Identified N910
#*Mill Brae Identified 4031
+*Baldridge Isabel E048
#+*G A R Sure Fire
+*Chair Rock Progress 3005

\$M +93
\$W +94
\$B +277
\$C +452

Projected EPDs

CE	BW	WW	YW	SC	DOC	CLAW	ANGL	PAP	
+12	0	+86	+150	+81	+24	+59	+5.8	+2	
HP	MILK	TEAT	UDDR	FL	\$EN	CW	MARB	RE	FAT
+15.8	+29	+55	+55	+1.05	-17	+85	+2.11	+1.27	+0.33

A guarantee of 1 pregnancy if work is performed by a licensed professional.



Gabriel Statesman 4094 - Maternal Brother to Lot 8 Embryos

FF Rita OF99 of 5092 Fireball Embryos



FF Rita OF99 of 5092 Fireball - Dam of Lots 9A & 9B Embryos

Rita OF99 is a powerfully-made Fireball daughter that is seriously captivating when you analyze the sheer power and elegance she possesses all in one super complete package. She was the 1/2 interest selection of Triple C Farms in the 2025 Gabriel Ranch Production Sale and her daughter was the \$25,000 selection of G3 in the recent 2026 production sale. We feel this is the kind, both on hoof and on paper, that it takes to achieve elite performance cattle.

9A

GRAND SLAM X OF99

4 Conventional Embryos

***G A R Grand Slam**
21179283

***FF Rita OF99 of 5092 Fireball**
19903993

***G A R Home Run**
+*G A R Sunbeam 332

#G A R Home Town
+*Williams F Blackbird 705-429
+*G A R Sunbeam
+*G A R Identified N910
+*G A R Sure Fire 6404
*GB Anticipation 432
#*A A R Ten X 7008 S A
+*SJH War Party of 94126 2751

Projected EPDs	CED	BW	WW	YW	SC	DOC	CLAW	ANGL	PAP	
	+15	-1.5	+81	+143	+0.71	+26	+0.65	+0.55	-0.01	
HP	MILK	TEAT	UDDR	FL	\$EN	CW	MARB	RE	FAT	
	+15.1	+29	+54	+54	+1.08	-20	+74	+2.16	+1.12	+0.02

\$M	+85
\$W	+90
\$B	+266
\$C	+430

A guarantee of 1 pregnancy if work is performed by a licensed professional.

9B

CRICK X OF99

4 Conventional Embryos

***Wilks Crick 3708**
20753043

***FF Rita OF99 of 5092 Fireball**
19903993

+Ingram Heisman 0566
+*DBA Rita 1034

#Connealy Confidence Plus
+*RB Lady Denver 167-453
#*G A R Home Town
+*Pine View Rita E093
+*G A R Sure Fire 6404
*GB Anticipation 432
#*A A R Ten X 7008 S A
+*SJH War Party of 94126 2751

Projected EPDs	CED	BW	WW	YW	SC	DOC	CLAW	ANGL	PAP	
	+8	+1.5	+83	+145	+0.73	+22	+0.5	+0.44	+0.32	
HP	MILK	TEAT	UDDR	FL	\$EN	CW	MARB	RE	FAT	
	+12.5	+32	+66	+64	+1.06	-23	+84	+1.76	+1.25	+0.16

\$M	+84
\$W	+91
\$B	+254
\$C	+413

A guarantee of 1 pregnancy if work is performed by a licensed professional.



PEAK Rita K231 - Dam of Lots 10A-10C Embryos

Rita K231 is a massive-made, sweet-uddered, long-spined, deep-sided Clarity daughter that was one of the top-selling spring pairs at \$32,000 to Fecht Ranch in the sale. This is the kind of female that possesses unlimited potential; she is the ideal frame, ideal conformation and, to top it off, she is loaded with elite performance on paper. These matings should do nothing but be money-making progeny.

10B

CRICK X K231

4 IVF Embryos

+*Wilks Crick 3708
20753043
+*DBA Rita 1034
+*Connealy Clarity
+*PEAK Rita K231
20549839 +*CAM Home Town A066

#*Connealy Confidence Plus
+*RB Lady Denver 167-453
#*G A R Home Town
+*Pine View Rita E093
#Cherry Creek Land Grant
*Breshie of Conanga 6988
#*G A R Home Town
+*CAM 100X A7004

\$M +91
\$W +93
\$B +255
\$C +422

Projected EPDs									
CED	BW	WW	YW	SC	DOC	CLAW	ANGL	PAP	
+5	+3.4	+92	+160	+1.02	+26	+3.7	+3.39	+2.12	
HP	MILK	TEAT	UDDR	FL	\$EN	CW	MARB	RE	FAT
+12.3	+31	+7.4	+7.6	+1.02	-30	+89	+1.75	+1.32	+0.16

A guarantee of 1 pregnancy if work is performed by a licensed professional.

10A

SATISFACTION X K231

4 IVF Reverse Sorted Heifer Embryos

+*Beal Breakthrough
+*RHI Satisfaction 9L19
20741619 +*RHI Rita 9S13 of 9524
+*Connealy Clarity
+*PEAK Rita K231
20549839 +*CAM Home Town A066

+*G A R Prophet K263
+*H P C A Sure Fire S6
+*SG Salvation
+*4S/RHI Rita J07G-6R39/5063
#Cherry Creek Land Grant
*Breshie of Conanga 6988
#*G A R Home Town
+*CAM 100X A7004

\$M +83
\$W +86
\$B +258
\$C +417

Projected EPDs									
CED	BW	WW	YW	SC	DOC	CLAW	ANGL	PAP	
+9	+2.3	+87	+154	+1.11	+27	+4.7	+4.1	+6.1	
HP	MILK	TEAT	UDDR	FL	\$EN	CW	MARB	RE	FAT
+11.5	+28	+7.6	+7.8	+1.02	-29	+80	+2	+1.16	+0.25

A guarantee of 1 pregnancy if work is performed by a licensed professional.

10C

ACHIEVER X K231

4 IVF Embryos

+*FF Rito Hustler 1B69
+*Wilks Achiever 4803
21030520 +*DBA Rita 1034
+*Connealy Clarity
+*PEAK Rita K231
20549839 +*CAM Home Town A066

*SEO Ultra Provider
*RMRK Rita 0237
#*G A R Home Town
+*Pine View Rita E093
#Cherry Creek Land Grant
*Breshie of Conanga 6988
#*G A R Home Town
+*CAM 100X A7004

\$M +86
\$W +78
\$B +254
\$C +414

Projected EPDs									
CED	BW	WW	YW	SC	DOC	CLAW	ANGL	PAP	
+8	+2.8	+85	+151	+0.81	+26	+3.7	+4	+1.94	
HP	MILK	TEAT	UDDR	FL	\$EN	CW	MARB	RE	FAT
+13.7	+25	+7.5	+7.6	+0.99	-28	+76	+1.98	+1.12	+0.06

A guarantee of 1 pregnancy if work is performed by a licensed professional.



RHI Satisfaction 9L19 - Semen



RHI SATISFACTION 9L19

Birth Date: 09-19-2023 · Semen +*20741619 · Tattoo: 9L19



RHI SATISFACTION 9L19

Birth Date: 09-19-2023 · Semen +*20741619 · Tattoo: 9L19



RHI SATISFACTION 9L19

Birth Date: 09-19-2023 · Semen +*20741619 · Tattoo: 9L19



RHI SATISFACTION 9L19

Birth Date: 09-19-2023 · Semen +*20741619 · Tattoo: 9L19



RHI SATISFACTION 9L19

Birth Date: 09-19-2023 · Semen +*20741619 · Tattoo: 9L19

+*G A R Prophet K263
 #*G A R Prophet
 #*Chair Rock 5050 G A R 1131
 #*G A R Sure Fire
 #*H P C A Ingenuity A372
 #*Baldrige Alternative E125
 #*MGR JP Rita 7037
 #*Bar R Jet Black 5063
 #*FF Rita 6R39 of 3R30 Rampage



\$M +83
 \$W +90
 \$B +280
 \$C +446

CED	BW	WW	YW	SC	DOC	CLAW	ANGL	PAP													
+14	+1.0	+85	+150	+1.06	+21	+59	+42	-1.50													
HP	MILK	TEAT	UDDR	FL	\$EN	CW	MARB	RE	FAT												
+10.1	+27	+82	+78	+1.06	-19	+90	+2.13	+1.25	+0.50												
CED	BW	WW	YW	DMI	YH	SC	DOC	HP	CEM	MILK	MW	MH	CW	MRB	RE	FAT	TND	CLW	ANGL	HS	PAP
9	43	48	24	24	59	42	44	55	77	38	72	66	18	1	19	86	80	70	16	2	3

Owned with Rumor Has It and Koberstein Farms

Satisfaction is quickly becoming a must use sire in the Industry! He adds length of spine, angular front ends, smooth joint structure without sacrificing any muscle. The first calf crop is proving to be DNA leaders for many traits. The first daughters include the \$70,000 selection of Grimmus Cattle in the 2025 National Finals Sale. The \$50,000 1/2 interest purchase of Spruce Mountain Ranch in the 2025 Stonewall Ridge Production Sale, the \$160,000 selection of Byrd Cattle Company in the recent Gabriel Ranch Sale, and the \$45,000 selection of Fecht Ranch in the March Gabriel Ranch Sale.



Gabriel Rita 5565 - \$45,000 Satisfaction
 Daughter selling to Fecht Ranch



Gabriel Lady 5558 - \$160,000 Satisfaction
 Daughter selling to Byrd Cattle Co.



Parker Friedrich Marketing and Consulting
566 Hillcrest Dr.
Stephenville, TX 76401
(254) 413-2420 mob (254) 968-8162 fax/home
parkerfriedrich@earthlink.net

PRSR
FIRST-CLASS
U.S. POSTAGE
PAID
St. Joseph, MO
Permit #2017

GABRIEL *Ranch*



FROZEN GENETICS SALE
APRIL 28, 2026 • 6 PM CDT

