BAR KJ ANGUS

# OCTOBER 8, 2026

## Foundation Female Sale

4 PM AT THE RANCH BAKERSFIELD, CALIFORNIA

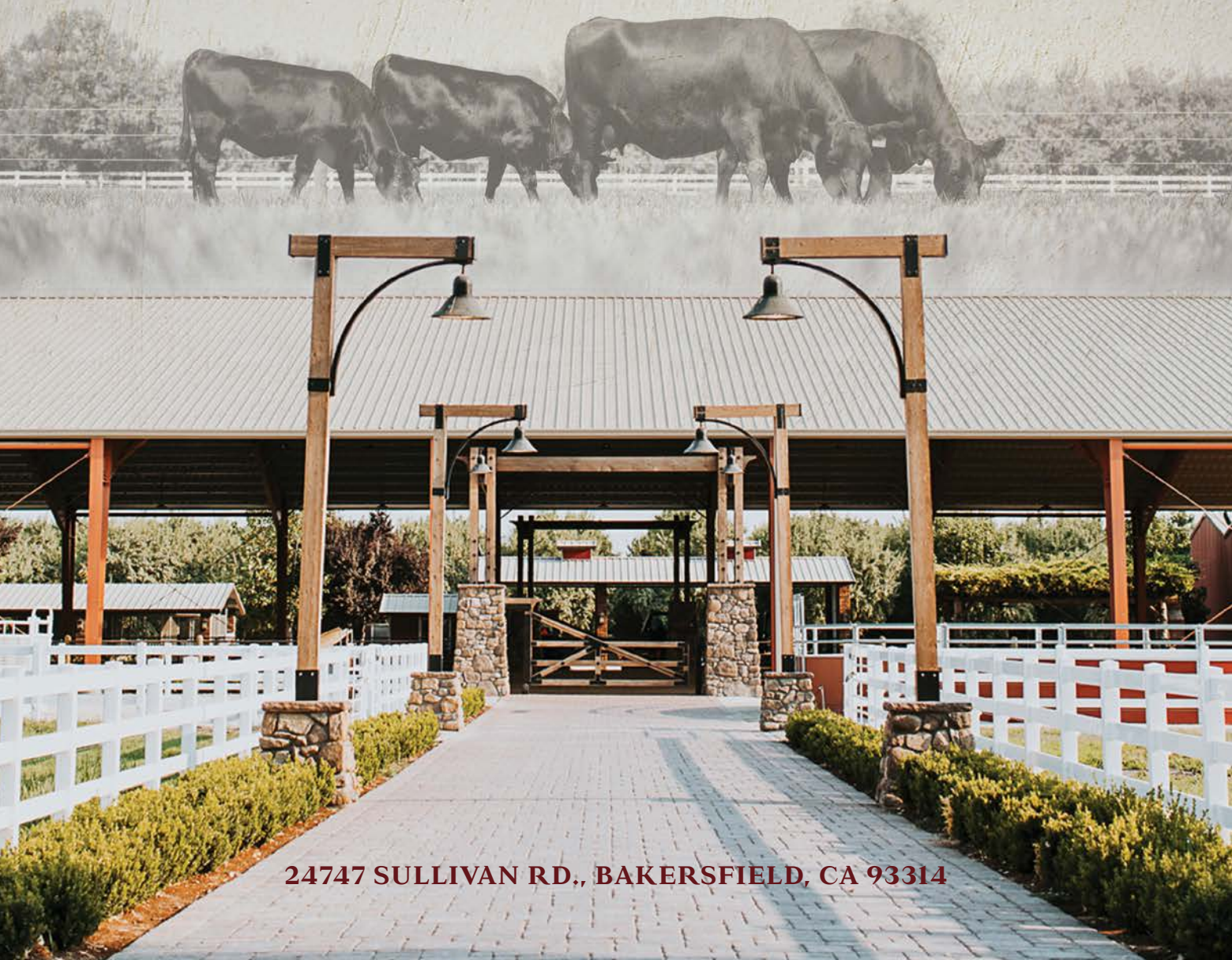

24747 SULLIVAN RD., BAKERSFIELD, CA 93314

# Welcome

Welcome to the inaugural Bar KJ Angus Foundation Female Sale.

For years, our focus has been on building a strong foundation—one female at a time. Every breeding decision, every replacement heifer we've kept, and every cow we've culled has been made with the same goal in mind: building a cow herd that will stand the test of time. While we've shared our genetics through our annual bull sale, this is the first real opportunity we've had to offer the females that have helped build the heart of our program. We are excited to share this next chapter of Bar KJ Angus with you.

At Bar KJ, our breeding philosophy is simple. We believe great cow families are the foundation of every successful herd. Our seedstock program is strengthened by our commercial operation, Rancheria Land & Livestock, where the same genetics are expected to perform under practical ranch conditions. Watching those cattle work year after year continues to shape the breeding decisions we make today. Our goal is to raise functional, eye-appealing cattle with the maternal strength to remain productive for years to come. The females in this offering represent generations of proven cow families that have earned their place through consistent performance.

Bar KJ has never been about one person. It has always been about people working together with a shared commitment to raising good cattle the right way. Every member of our crew plays an important role, whether they're caring for cows and calves, feeding, breeding, collecting data, taking photographs, preparing cattle for sale, or handling the countless jobs that happen behind the scenes. Their dedication, pride, and attention to detail are reflected in this offering, and we are incredibly grateful for each of them. Simply put, this sale wouldn't be possible without their hard work and commitment.

Most importantly, thank you for taking the time to look through our inaugural Foundation Female Sale offering. Whether you've followed our program for years or are just getting to know Bar KJ Angus, we truly appreciate your interest. We know there are many outstanding programs to choose from, and we're grateful you've chosen to spend your time considering ours.

We look forward to welcoming you to the ranch in Bakersfield on October 8. We invite you to spend time with us, study the cattle, ask questions, and enjoy the day. There is no greater compliment than seeing Bar KJ genetics go to work in someone else's program. We don't take that responsibility lightly, and it is a privilege to offer females that have helped shape our program. We hope they'll become an important part of yours.

Thank you for your friendship, your support, and for giving us the opportunity to earn your business.

The Bar KJ Angus Team


BAR KJ ANGUS • KEITH & JENNIFER GARDINER
DEBBIE WISE – GENERAL MANAGER
(661) 293-0656 • DWISE@BARKJANGUS.COM
GRACEN HAYES – RANCH MANAGER
(805) 631-2326 • GHAYES@BARKJANGUS.COM


## DIRECTIONS TO BAR KJ ANGUS *Foundation Female Sale*

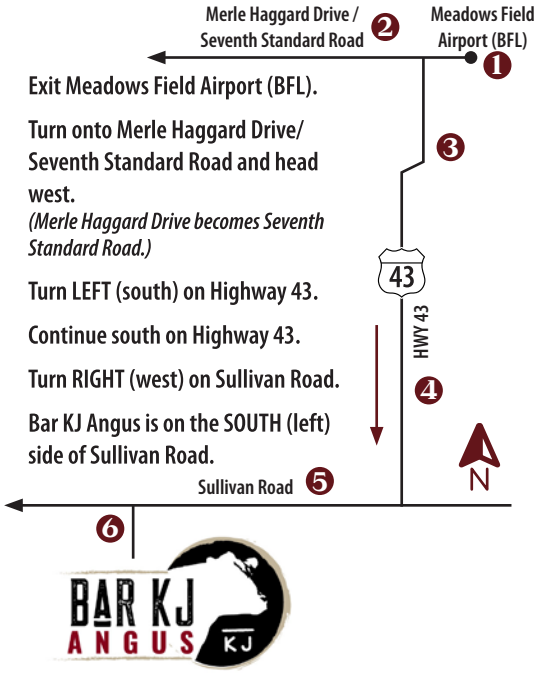


BAR KJ ANGUS KJ

24747 SULLIVAN RD.
BAKERSFIELD, CA 93314

*Brought to you by*

BAR KJ ANGUS

# OCTOBER 8, 2026
# Foundation Female Sale

## 4 PM AT THE RANCH BAKERSFIELD, CALIFORNIA

**Auctioneer**
Jake Parnell
(916) 662-1298

### SALE CONTACTS & INFORMATION

**Marketing Representatives**
Matt Myers..... (405) 315-7258
John Dickinson..... (916) 806-1919

**Ring Staff**
Landen Andrews..... (801) 592-7279
*Angus Journal*
Jared Patterson..... (208) 312-2386
*Western Livestock Journal*
Logan Ipsen..... (916) 947-2392
*Stock Point*
Matt McFarland..... (916) 803-3113
*California Cattlemen*
Rod Wesselman..... (509) 750-2185
Special Assignment

**Transportation**
Transportation will be available through several reliable, experienced livestock haulers. Please let us know if you need assistance coordinating transportation following the sale.

**TERMS AND CONDITIONS**
The cattle will sell under the standard terms and conditions of the American Angus Association (http://www.angus.org/Pub/suggested_sale_terms.pdf).
All announcements from the auction block take precedence over printed materials.

**Sale Managed and Sale Book Prepared By**
Myers Cattle Services
Matt Myers (405) 315-7258
myerscattleservices@gmail.com

### VIEW & BID ONLINE


CCI.LIVE GAVELS DOWN THE BEST!
CCi .LIVE
**Watch the Sale**
**The Most Trusted Online Marketplace**
**www.CCI.live**
**schedule@cci.live** (405) 400-9505 Text/Call
*Over 35 years in livestock marketing!*
*Gavels Down the Best!*


**Accommodations for the Sale**
The following hotels are all within approximately 15 miles of the Bar KJ Angus Ranch and are conveniently located near Meadows Field Airport (BFL).

**Fairfield by Marriott Inn & Suites Bakersfield North/Airport**
8700 Spectrum Park Way
Bakersfield, CA 93308
Phone: (661) 391-0700

**Hampton Inn & Suites Bakersfield North-Airport**
8818 Spectrum Park Way
Bakersfield, CA 93308
Phone: (661) 391-0600

**Holiday Inn Express & Suites Bakersfield Airport**
19480 Quinn Road
Bakersfield, CA 93308
Phone: (661) 387-1678

**The Padre Hotel (Boutique Downtown Option)**
1702 18th Street
Bakersfield, CA 93301
Phone: (661) 427-4900
*The Padre is a historic boutique hotel in downtown Bakersfield, approximately 25 minutes from the ranch. It offers several on-site restaurants and bars and is an excellent option for guests looking for a unique downtown experience.*

EPDs contained in the hard copy of this sale book were current as of print date. Digital versions of this sale book can be viewed online at www.angus.org and will have EPDs updated every Friday with the exception of EPD references in footnotes and photos. Any PDF downloads from the website will contain EPDs current as of the date downloaded. References: American Angus Association®, AHIR®, AngusLinkSM, CAB®, Pathfinder®. **Parental Avg EPD** – Average EPDs between the listed sire and dam. These values are not calculated through the weekly genetic evaluation. The actual EPDs for individual progeny are likely to vary from the expected values listed.

LADY 5025

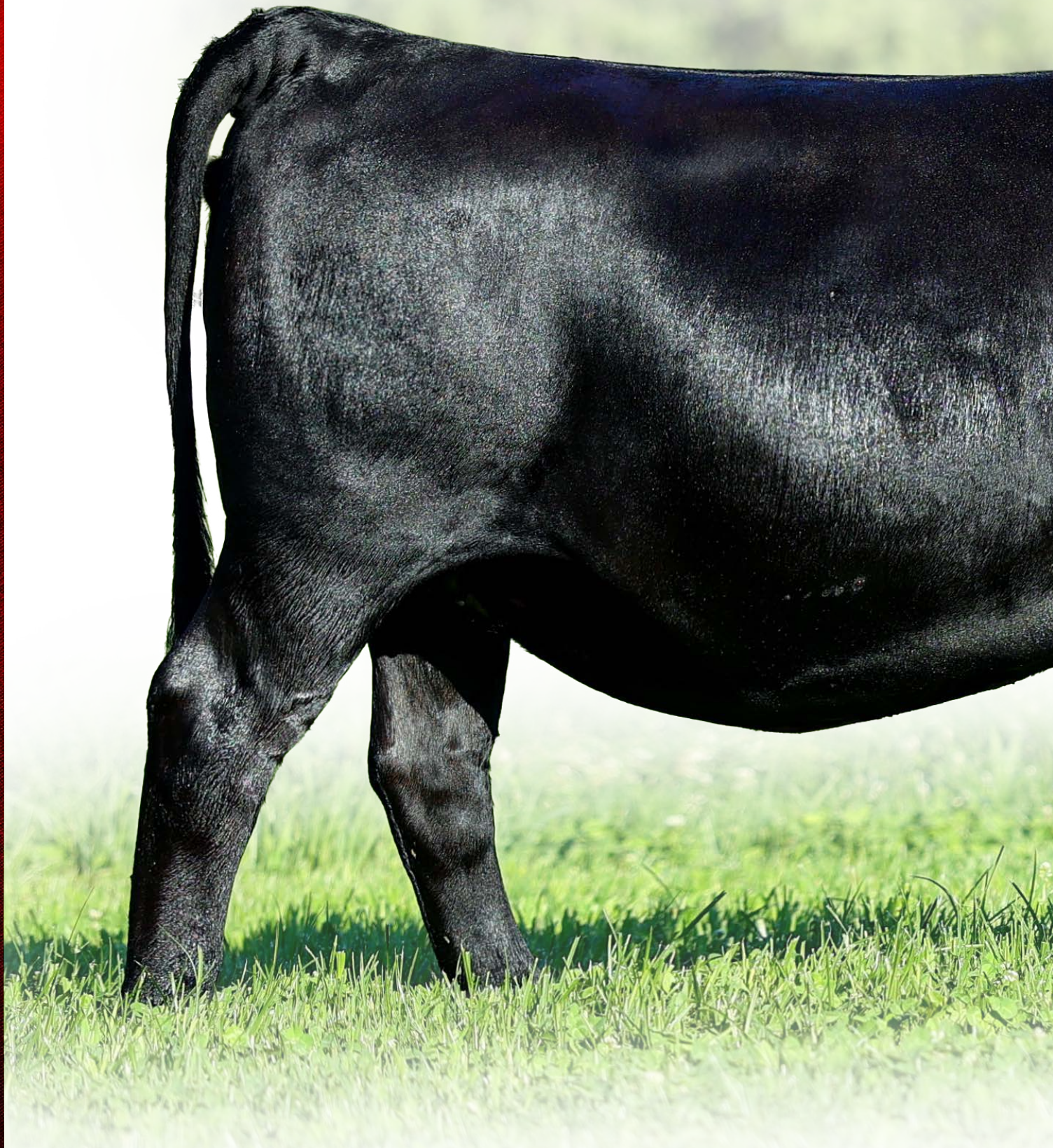

# Lot 1

## BAR KJ LADY 5025

Lot 1

### BAR KJ LADY 5025

BD: 02-20-2025 AAA+*21329132 Tattoo: 5025

**+*EZAR Gettysburg 1061**
20028170
HD50K

*WAR Cavalry B063 Z044
*Paf Rita 7096
#*Linz Exemplify 71124
+*DeerValley ForeverLady 8125
#*Connealy Cavalry 1149
War CC&7 Z044 X029
#*Connealy Confidence Plus
*Paf Rita 5091
#*Connealy Confidence Plus
*M A R Erica 1617

***Vintage Forever Lady 1251**
19999142

#+*Deer Valley Patriot 3222
+MGR Forever Lady 3145

| CED | BW | WW | YW | DMI | SC | HP | CEM | MILK | UDR | TEAT | FL | MW |
|---|---|---|---|---|---|---|---|---|---|---|---|---|
| +9 | +.9 | +80 | +134 | +.97 | +1.16 | +9.8 | +13 | +23 | +.54 | +.62 | +1.00 | +28 |

| $EN | DOC | CLW | ANG | PAP | CW | MRB | RE | FAT | $M | $B | $C |
|---|---|---|---|---|---|---|---|---|---|---|---|
| +3 | +16 | +.57 | +.54 | -1.79 | +85 | +1.39 | +1.30 | +.037 | +85 | +251 | +411 |

| CED | BW | WW | YW | DMI | YH | SC | DOC | HP | CEM | MLK | MW | MH | CW | MB | RE | FAT | TND |
|---|---|---|---|---|---|---|---|---|---|---|---|---|---|---|---|---|---|
| 29 | 37 | 24 | 34 | 32 | 91 | 33 | 68 | 80 | 8 | 65 | 88 | 96 | 5 | 7 | 4 | 73 | 99 |

- **Due 1/4/27 to Wilks Achiever 4803**

**+*WILKS ACHIEVER 4803 X +*BAR KJ LADY 5025**

**Parental Averages**

| CED | BW | WW | YW | MARB | RE | $M | $B | $C |
|---|---|---|---|---|---|---|---|---|
| +11 | +1.3 | +80 | +139 | +1.73 | +1.21 | +91 | +266 | +435 |

- What a way to lead off the 2026 Bar KJ Foundation Female Sale with this stunning Gettysburg daughter out of the prolific donor, Forever Lady 1251. This balanced-trait bred heifer is the only non-parent Gettysburg daughter with her combination of CED, BW, PAP, CW, RE, and $M. Like her proven donor dam, she has the potential to raise powerful bulls and beautiful females. Her donor dam, Forever Lady 1251, was Bar KJ's $85,000 selection in the 2022 Vintage Angus Female Sale, where she sold as a featured heifer calf. Her granddam was Edisto Pines' $20,000 selection in that same event. The calf she carries will be among the first Wilks Achiever progeny to arrive, offering exciting possibilities.
- Full Sister to Lot 1A
- **Ranks in the top 2% for $C; top 3% for $B; top 5% for CW, RE and PAP; top 10% for $EN and CEM; top 15% for MARB; top 20% for $M; top 25% for WW.**

# Lot 1a

## BAR KJ LADY 5056

Lot 1A

### BAR KJ LADY 5056

BD: 02-17-2025 AAA+*21329133 Tattoo: 5056

*WAR Cavalry B063 Z044
+*EZAR Gettysburg 1061
20028170 *Paf Rita 7096
HD50K
#*Linz Exemplify 71124
*Vintage Forever Lady 1251
19999142 +*DeerValley ForeverLady 8125

#*Connealy Cavalry 1149
War CC&7 Z044 X029
#*Connealy Confidence Plus
*Paf Rita 5091
#*Connealy Confidence Plus
*M A R Erica 1617
#+*Deer Valley Patriot 3222
+MGR Forever Lady 3145

| CED | BW | WW | YW | DMI | SC | HP | CEM | MILK | UDR | TEAT | FL | MW |
|---|---|---|---|---|---|---|---|---|---|---|---|---|
| +9 | +.7 | +90 | +166 | +1.81 | +1.27 | +7.9 | +16 | +19 | +.79 | +.80 | +.99 | +108 |

| $EN | DOC | CLW | ANG | PAP | CW | MRB | RE | FAT | $M | $B | $C |
|---|---|---|---|---|---|---|---|---|---|---|---|
| -35 | +16 | +.67 | +.50 | +.67 | +98 | +1.20 | +1.58 | +.043 | +48 | +270 | +398 |

| CED | BW | WW | YW | DMI | YH | SC | DOC | HP | CEM | MLK | MW | MH | CW | MB | RE | FAT | TND |
|---|---|---|---|---|---|---|---|---|---|---|---|---|---|---|---|---|---|
| 31 | 34 | 7 | 3 | 87 | 42 | 27 | 70 | 96 | 1 | 88 | 10 | 25 | 2 | 14 | 1 | 80 | 74 |

- **Due BAR Dominion 464M 1/4/27**

**+*BAR DOMINION 464M X +*BAR KJ LADY 5056**

**Parental Averages**

| CED | BW | WW | YW | MARB | RE | $M | $B | $C |
|---|---|---|---|---|---|---|---|---|
| +12 | +.5 | +92 | +165 | +1.48 | +1.44 | +79 | +261 | +417 |

- Lady 5056 is a direct daughter of EZAR Gettysburg 1061, the $170,000 featured herd sire for Blackstone Cattle Company, and the outcross donor Forever Lady 1251. She is the only non-parent Gettysburg daughter in the breed with her combination of CED, BW, CW, MARB, and RE. With the potential to produce low-birthweight herd sires that still deliver growth and carcass merit, Lady 5056 should help Gettysburg daughters continue to headline the early fall 2026 sales. Her donor dam, Forever Lady 1251, was Bar KJ's $85,000 selection in the 2022 Vintage Angus Female Sale, where she sold as a featured heifer calf. Her granddam was Edisto Pines' $20,000 selection in that same event. Her mating to Dominion, a popular Grimmius Cattle Co. roster member, should make for an exciting calf to watch.
- Full Sister to lot 1
- **Ranks in the top 1% for $B, CW, RE and RADG; top 2% for CEM; top 3% for YW and $C; top 5% for UDDER; top 10% for WW and TEAT; top 25% for MARB.**

EZAR GETTYSBURG 1061 - THE $170,000 SIRE OF LOTS 1 AND 1A

BAR KJ LADY 5070

EXAR TOMAHAWK 2836B - SIRE OF LOT 1B

## Lot 1B — BAR KJ LADY 5070

BD: 01-07-2025 | AAA+*21333770 | Tattoo: 5070

*SG Salvation
**+*EXAR Tomahawk 2836B**
20517127 +*Chair Rock Sure Fire 6095
HD50K
#*Linz Exemplify 71124
***Vintage Forever Lady 1251**
19999142 +*DeerValley ForeverLady 8125

#+*Baldridge Alternative E125
+*MGR JP Rita 7037
#+*G A R Sure Fire
+*Chair Rock Progress 3005
#*Connealy Confidence Plus
*M A R Erica 1617
#+*Deer Valley Patriot 3222
+MGR Forever Lady 3145

| CED | BW | WW | YW | DMI | SC | HP | CEM | MILK | UDR | TEAT | FL | MW |
|---|---|---|---|---|---|---|---|---|---|---|---|---|
| +7 | -.9 | +63 | +114 | +.33 | +.58 | +12.4 | +8 | +33 | +.68 | +.81 | +.97 | +22 |

| $EN | DOC | CLW | ANG | PAP | CW | MRB | RE | FAT | $M | $B | $C |
|---|---|---|---|---|---|---|---|---|---|---|---|
| +0 | +24 | +.46 | +.42 | +.55 | +72 | +1.60 | +.90 | +.044 | +91 | +245 | +409 |

| CED | BW | WW | YW | DMI | YH | SC | DOC | HP | CEM | MLK | MW | MH | CW | MB | RE | FAT | TND |
|---|---|---|---|---|---|---|---|---|---|---|---|---|---|---|---|---|---|
| 47 | 9 | 69 | 61 | 11 | 83 | 65 | 29 | 45 | 51 | 17 | 89 | 89 | 15 | 3 | 28 | 81 | 35 |

- **Due Peak Draft Pick 1/4/27**

**+*PEAK DRAFT PICK X *VINTAGE FOREVER LADY 1251**

**Parental Averages**

| CED | BW | WW | YW | MARB | RE | $M | $B | $C |
|---|---|---|---|---|---|---|---|---|
| +9 | +.6 | +82 | +151 | +1.64 | +1.17 | +77 | +272 | +430 |

- Lady 5070 is a calving-ease specialist sired by Tomahawk, the $800,000 Express and Genesis Enterprises herd sire, and out of Bar KJ lead donor Forever Lady 1251. This outcross bred heifer offers broad mating flexibility and excels in profit-driving convenience traits, with Teat, Udder, $EN, Milk, and HP ranking near the top of the Angus breed. Her full brother, Bar KJ Tomahawk 5147, is set to headline Bar KJ's bull sale early this fall.
- Maternal Sister to lots 1 and 1A
- **Ranks in the top 2% for $C; top 4% for $B; top 5% for DMI; top 10% for MARB and TEAT; top 15% for $EN, BW, MILK and $M; top 20% for CW, UDDER and RADG.**

# FOREVER LADY 1251

Lot 2

## VINTAGE FOREVER LADY 1251

BD: 02-17-2021 AAA*19999142 Tattoo: 1251

#*Linz Exemplify 71124
19265123
#*Connealy Confidence Plus
*M A R Erica 1617

+*DeerValley ForeverLady 8125
19159985
#+*Deer Valley Patriot 3222
+MGR Forever Lady 3145

#*Connealy Confidence 0100
Elbanna of Conanga 1209
#+*R B Tour Of Duty 177
+*MAR Erica Rito 1402
#*Connealy Capitalist 028
+*Deer Valley Rita 0274
#*Plattemere Weigh Up K360
+Sunset Valley Lady 4501

| CED | BW | WW | YW | DMI | SC | HP | CEM | MILK | UDR | TEAT | FL | MW |
|---|---|---|---|---|---|---|---|---|---|---|---|---|
| +8 | +.2 | +76 | +144 | +1.48 | +1.48 | +12.4 | +10 | +27 | +.53 | +.60 | +1.03 | +64 |

| $EN | DOC | CLW | ANG | PAP | CW | MRB | RE | FAT | $M | $B | $C |
|---|---|---|---|---|---|---|---|---|---|---|---|
| -18 | +17 | +.52 | +.49 | +1.17 | +87 | +1.19 | +1.15 | +.022 | +75 | +246 | +394 |

| CED | BW | WW | YW | DMI | YH | SC | DOC | HP | CEM | MLK | MW | MH | CW | MB | RE | FAT | TND |
|---|---|---|---|---|---|---|---|---|---|---|---|---|---|---|---|---|---|
| 39 | 30 | 25 | 14 | 75 | 46 | 16 | 62 | 44 | 37 | 52 | 52 | 68 | 4 | 14 | 6 | 52 | 21 |

- Vintage Forever Lady 1251 is an outcross, phenotype standout sired by Linz Exemplify 71124 and is known for producing highly functional, high-performing females. This powerful donor traces to the legendary Forever Lady 57D, a cornerstone Angus cow whose influence is firmly established among the breed's greats. Her dam, Forever Lady 8125, was the $20,000 selection of Edisto Pines in the 2021 Vintage Angus Female Sale.
- Donor dam of Lots 1, 1A, 1B, 2A, 2B, 2C, 2D, 2E and 3.
- IVF 2 times in 2026 for 14 quality embryos.
- **Sells open ready to breed or flush.**
- **Sells with bull calf 2A.**
- **Ranks in the top 1% for $B, CW and $C; top 2% for RADG; top 4% for RE; top 10% for MARB and YW; top 15% for SC; top 20% for WW; top 25% for BW and $M.**

# Lot 2

## VINTAGE FOREVER LADY 1251

**GAR POWERCAT** – SIRE OF LOTS 2A, 2C AND 2D.

Lot 2A

### BAR KJ POWERCAT 6045

BD: 02-17-2026 AAA+*21558922 Tattoo: 6045

***G A R Powercat**
20665222
*E & B Wildcat 9402
*Daltons Rita 0206
#+*GAR Discovery 6737H
E&B Lady Plus 643
#*GB Fireball 672
+*Daltons Rita 8225

HD 50K

***Vintage Forever Lady 1251**
19999142
#*Linz Exemplify 71124
+*DeerValley ForeverLady 8125
#*Connealy Confidence Plus
*M A R Erica 1617
#+*Deer Valley Patriot 3222
+MGR Forever Lady 3145

| CED | BW | WW | YW | DMI | SC | HP | CEM | MILK | UDR | TEAT | FL | MW |
|---|---|---|---|---|---|---|---|---|---|---|---|---|
| +11 | -.9 | +77 | +148 | +.67 | +.58 | +11.8 | +12 | +30 | +.39 | +.37 | +.93 | +101 |

| $EN | DOC | CLW | ANG | PAP | CW | MRB | RE | FAT | $M | $B | $C |
|---|---|---|---|---|---|---|---|---|---|---|---|
| -38 | +30 | +.44 | +.49 | +1.29 | +79 | +1.23 | +1.28 | -.003 | +53 | +246 | +372 |

| CED | BW | WW | YW | DMI | YH | SC | DOC | HP | CEM | MLK | MW | MH | CW | MB | RE | FAT | TND |
|---|---|---|---|---|---|---|---|---|---|---|---|---|---|---|---|---|---|
| 24 | 11 | 25 | 8 | 28 | 47 | 61 | 6 | 45 | 21 | 26 | 10 | 41 | 6 | 12 | 3 | 24 | 12 |

- Powercat 6045 is a calving-ease herd bull prospect sired by Select Sires roster member, Powercat, and out of the outcross donor Forever Lady 1251. This future herd sire stands out for CW, MARB, and RE, with both MARB and RE being above 1.0.
- Full brother to lots 2C and 2D
- **Natural bull calf of Lot 2, sells with his dam, Forever Lady 1251**
- **Ranks in the top 1% for RADG; top 3% for $B; top 5% for RE and $C; top 10% for CW and DOC; top 15% for BW, CED, DMI and YW; top 20% for CEM and MARB; top 25% for FAT.**

# Lot 2B

## BAR KJ LADY 6076

RSA TRUE BALANCE 1311 - SIRE OF LOT 2B

BAR KJ *Lady* 6076

Among more than 1,600 non-parent daughters of True Balance, she is the only one with her combination of CED, BW, WW, YW, CW, MARB, and RE.

**Lot 2B** — **BAR KJ LADY 6076**

BD: 03-15-2026 | AAA+*21558921 | Tattoo: 6076

| | | | |
|---|---|---|---|
| | #*G A R Home Town | | #+*G A R Ashland |
| *RSA True Balance 1311 | | | +*Chair Rock Sure Fire 6095 |
| 20129422 | *RSA Forever Lady 9204 | | #*EXAR Monumental 6056B |
| | | | *RSA Forever Lady 7232 |
| | #*Linz Exemplify 71124 | | #*Connealy Confidence Plus |
| *Vintage Forever Lady 1251 | | | *M A R Erica 1617 |
| 19999142 | +*DeerValley ForeverLady 8125 | | #+*Deer Valley Patriot 3222 |
| | | | +MGR Forever Lady 3145 |

| CED | BW | WW | YW | DMI | SC | HP | CEM | MILK | UDR | TEAT | FL | MW |
|---|---|---|---|---|---|---|---|---|---|---|---|---|
| +12 | +.6 | +89 | +156 | +1.39 | +1.48 | +12.5 | +14 | +28 | +.76 | +.81 | +1.07 | +82 |

| $EN | DOC | CLW | ANG | PAP | CW | MRB | RE | FAT | $M | $B | $C |
|---|---|---|---|---|---|---|---|---|---|---|---|
| -27 | +8 | +.56 | +.47 | +.90 | +93 | +1.84 | +1.48 | -.001 | +86 | +295 | +469 |

| CED | BW | WW | YW | DMI | YH | SC | DOC | HP | CEM | MLK | MW | MH | CW | MB | RE | FAT | TND |
|---|---|---|---|---|---|---|---|---|---|---|---|---|---|---|---|---|---|
| 10 | 28 | 7 | 7 | 68 | 39 | 14 | 92 | 44 | 7 | 50 | 27 | 52 | 1 | 2 | 1 | 35 | 65 |

- Lady 6076 is sired by the ever-popular True Balance, whose progeny continue to excel in both phenotype and genotype. Among more than 1,600 non-parent daughters of True Balance, she is the only one with her combination of CED, BW, WW, YW, CW, MARB, and RE. Ranking in the top 1% for both $B and $C, this young donor prospect is positioned to carry on her dam's legacy and make a major impact as a bull- and female-maker.
- **Ranks in the top 1% for $B and $C; top 2% for CW and RE; top 3% for MARB; top 5% for CEM; top 10% for CED, WW, YW, UDDER, TEAT and RADG; top 20% for SC and $M.**

## Lot 2C — BAR KJ LADY 6053

BD: 02-11-2026 AAA+*21542084 Tattoo: 6053

*G A R Powercat
20665222
*E & B Wildcat 9402
*Daltons Rita 0206
#*GAR Discovery 6737H
E&B Lady Plus 643
#*GB Fireball 672
+*Daltons Rita 8225

HD 50K
*Vintage Forever Lady 1251
19999142
#*Linz Exemplify 71124
+*DeerValley ForeverLady 8125
#*Connealy Confidence Plus
*M A R Erica 1617
#+*Deer Valley Patriot 3222
+MGR Forever Lady 3145

| CED | BW | WW | YW | DMI | SC | HP | CEM | MILK | UDR | TEAT | FL | MW |
|---|---|---|---|---|---|---|---|---|---|---|---|---|
| +10 | -.4 | +74 | +146 | +1.14 | +1.65 | +12.0 | +6 | +26 | +.64 | +.53 | +1.06 | +88 |

| $EN | DOC | CLW | ANG | PAP | CW | MRB | RE | FAT | $M | $B | $C |
|---|---|---|---|---|---|---|---|---|---|---|---|
| -29 | +18 | +.53 | +.55 | +2.73 | +79 | +1.30 | +1.43 | -.020 | +57 | +251 | +383 |

| CED | BW | WW | YW | DMI | YH | SC | DOC | HP | CEM | MLK | MW | MH | CW | MB | RE | FAT | TND |
|---|---|---|---|---|---|---|---|---|---|---|---|---|---|---|---|---|---|
| 21 | 16 | 32 | 11 | 58 | 42 | 6 | 58 | 45 | 72 | 46 | 20 | 51 | 6 | 9 | 1 | 14 | 53 |

- Lady 6053 is a Powercat daughter out of the prolific, stylish Forever Lady 1251. With high growth, low birthweight, and impressive carcass predictions, she should be an excellent candidate to produce herd bulls.
- Full sisters to 2A and 2D
- **Ranks in the top 1% for RADG; top 2% for RE; top 3% for $B; top 4% for $C; top 10% for CW and SC; top 15% for FAT and YW; top 20% for BW, CED and MARB; top 25% for UDDER.**

## Lot 2D — BAR KJ LADY 6016

BD: 01-15-2026 AAA+*21527230 Tattoo: 6016

*G A R Powercat
20665222
*E & B Wildcat 9402
*Daltons Rita 0206
#+*GAR Discovery 6737H
E&B Lady Plus 643
#*GB Fireball 672
+*Daltons Rita 8225

HD 50K
*Vintage Forever Lady 1251
19999142
#*Linz Exemplify 71124
+*DeerValley ForeverLady 8125
#*Connealy Confidence Plus
*M A R Erica 1617
#+*Deer Valley Patriot 3222
+MGR Forever Lady 3145

| CED | BW | WW | YW | DMI | SC | HP | CEM | MILK | UDR | TEAT | FL | MW |
|---|---|---|---|---|---|---|---|---|---|---|---|---|
| +11 | -1.0 | +72 | +133 | +1.07 | +1.24 | +13.4 | +7 | +29 | +.62 | +.68 | +.94 | +53 |

| $EN | DOC | CLW | ANG | PAP | CW | MRB | RE | FAT | $M | $B | $C |
|---|---|---|---|---|---|---|---|---|---|---|---|
| -13 | +17 | +.53 | +.51 | -.11 | +78 | +1.04 | +1.32 | -.034 | +72 | +229 | +369 |

| CED | BW | WW | YW | DMI | YH | SC | DOC | HP | CEM | MLK | MW | MH | CW | MB | RE | FAT | TND |
|---|---|---|---|---|---|---|---|---|---|---|---|---|---|---|---|---|---|
| 16 | 10 | 40 | 24 | 57 | 47 | 21 | 63 | 23 | 63 | 25 | 66 | 83 | 8 | 23 | 2 | 5 | 47 |

- Lady 6016 is the phenotype standout of Forever Lady 1251 and is sired by Select Sires roster member, Powercat. This elegant, big-hipped donor prospect is a calving-ease specialist with strengths in HP, SC, and RE.
- Full sisters to 2A and 2C
- **Ranks in the top 4% for RE; top 10% for $B, BW, FAT, RADG and $C; top 15% for CED and CW; top 20% for HP; top 25% for TEAT and PAP.**

# FOREVER LADY PREGNANCY

VINTAGE *Forever Lady* 1251

DONOR DAM OF LOT 2E

## Lot 2E FOREVER LADY PREGNANCY

| | | | |
|---|---|---|---|
| **+*EXAR Anticipation 4836B** | +*FF Rito Ambitious | | *SEO Ultra Provider |
| 21053047 | *RSA Forever Lady 9204 | | *RMRK Rita 0237 |
| | | | #*EXAR Monumental 6056B |
| | | | *RSA Forever Lady 7232 |
| ***Vintage Forever Lady 1251** | #*Linz Exemplify 71124 | | #*Connealy Confidence Plus |
| 19999142 | +*DeerValley ForeverLady 8125 | | *M A R Erica 1617 |
| | | | #+*Deer Valley Patriot 3222 |
| | | | +MGR Forever Lady 3145 |

**Parental Averages**

| CED | BW | WW | YW | DMI | YH | SC | HP | CEM | MILK | MW | $EN |
|---|---|---|---|---|---|---|---|---|---|---|---|
| +9 | +1.3 | +75 | +139 | +1.42 | +.6 | +1.08 | +12.6 | +12 | +29 | +55 | -14 |

| UDR | TEAT | FL | DOC | CLW | ANG | PAP | CW | MRB | RE | FAT | $M | $B | $C |
|---|---|---|---|---|---|---|---|---|---|---|---|---|---|
| +.51 | +.53 | +1 | +19 | +.46 | +.47 | -.1 | +84 | +1.54 | +1.01 | +.026 | +82 | +258 | +416 |

- This is an opportunity to access some of the newest genetics in the marketplace. EXAR Anticipation was the $800,000-valued selection of Edisto Pines and Circle F Farms in the 2025 Express Ranches Big Event Sale. His dam, Forever Lady 9204, is best known as the dam of True Balance and is earning a reputation as a true herd-bull maker. Vintage Forever Lady 1251 is an outcross, phenotype standout sired by Linz Exemplify 71124 and known for producing highly functional, high-performing females. This powerful donor traces to the legendary Forever Lady 57D, a cornerstone Angus cow whose influence is firmly established among the breed's greats. Forever Lady 8125, the dam of Forever Lady 1251, was the $20,000 selection of Edisto Pines in the 2021 Vintage Angus Female Sale.
- **Due 2/14/2027 in a commercial recip.**

**EXAR ANTICIPATION 4836B** – THE $800,000 VALUED HERD SIRE OF EDISTO PINES AND CIRCLE F FARMS

# Lot 3

## BAR KJ FOREVER LADY 4041

### Lot 3 — BAR KJ FOREVER LADY 4041

BD: 03-24-2024 AAA+*21249139 Tattoo: 4041

*SG Salvation
19559741
#+*Baldridge Alternative E125
+*MGR JP Rita 7037
#*Linz Exemplify 71124
*Vintage Forever Lady 1251
19999142
+*DeerValley ForeverLady 8125
Poss Easy Impact 0119
Baldridge Blackbird A030
#+*Basin Payweight 1682
*MGR Rita 2145
#*Connealy Confidence Plus
*M A R Erica 1617
#+*Deer Valley Patriot 3222
+MGR Forever Lady 3145

| CED | BW | WW | YW | DMI | SC | HP | CEM | MILK | UDR | TEAT | FL | MW |
|---|---|---|---|---|---|---|---|---|---|---|---|---|
| +7 | +1.4 | +76 | +135 | +1.07 | +1.12 | +13.1 | +11 | +23 | +.54 | +.48 | +1.09 | +43 |

| $EN | DOC | CLW | ANG | PAP | CW | MRB | RE | FAT | $M | $B | $C |
|---|---|---|---|---|---|---|---|---|---|---|---|
| -4 | +29 | +.35 | +.43 | +1.52 | +82 | +1.11 | +1.05 | +.042 | +108 | +233 | +410 |

| CED | BW | WW | YW | DMI | YH | SC | DOC | HP | CEM | MLK | MW | MH | CW | MB | RE | FAT | TND |
|---|---|---|---|---|---|---|---|---|---|---|---|---|---|---|---|---|---|
| 34 | 47 | 32 | 27 | 45 | 73 | 30 | 7 | 27 | 20 | 76 | 72 | 86 | 7 | 21 | 13 | 75 | 48 |

- Forever Lady 4041 is a hard-working first-calf heifer sired by long-time Grimmius roster member, SG Salvation, and out of the powerful Exemplify donor Forever Lady 1251. This future donor offers broad mating flexibility, with no Clarity, Home Town, or Fireball in her pedigree. A multi-trait standout, Forever Lady 4041 excels for SC, HP, CEM, DOC, foot scores, CW, MARB, and RE, combining to push her over +100 for $M and +400 for $C. Her donor dam, Forever Lady 1251, was Bar KJ's $85,000 selection in the 2022 Vintage Angus Female Sale, where she sold as a featured heifer calf. Her granddam was Edisto Pines' $20,000 selection in that same event.
- **Sells open ready to breed or flush.**
- **Ranks in the top 2% for $M and $C; top 10% for $B, CW, DOC and Claw; top 20% for $EN and RE; top 25% for CEM, HP and RADG.**

### Lot 3A — BAR KJ UPTOWN 6116

BD: 06-09-2026 AAA*21639322 Tattoo: 6116

*SG Salvation
+*Bar KJ Uptown 3051
20682223
*Envy Ma of Conanga 177X
*SG Salvation
+*Bar KJ Forever Lady 4041
21249139
*Vintage Forever Lady 1251
#+*Baldridge Alternative E125
+*MGR JP Rita 7037
*Connealy Clarity
*Envy Mary of Conanga 8173
#+*Baldridge Alternative E125
+*MGR JP Rita 7037
#*Linz Exemplify 71124
+*DeerValley ForeverLady 8125

| CED | BW | WW | YW | DMI | SC | HP | CEM | MILK | UDR | TEAT | FL | MW |
|---|---|---|---|---|---|---|---|---|---|---|---|---|
| +4 | +1.1 | +88 | +154 | +1.89 | +1.10 | +13.2 | +7 | +26 | +.57 | +.60 | +1.10 | +72 |

| $EN | DOC | CLW | ANG | PAP | CW | MRB | RE | FAT | $M | $B | $C |
|---|---|---|---|---|---|---|---|---|---|---|---|
| -21 | +24 | +.38 | +.37 | +1.13 | +82 | +1.47 | +.88 | +.032 | +105 | +231 | +405 |

| CED | BW | WW | YW | DMI | YH | SC | DOC | HP | CEM | MLK | MW | MH | CW | MB | RE | FAT | TND |
|---|---|---|---|---|---|---|---|---|---|---|---|---|---|---|---|---|---|
| 56 | 39 | 9 | 8 | 93 | 72 | 32 | 24 | 31 | 50 | 62 | 34 | 80 | 6 | 6 | 29 | 73 | 50 |

- Uptown 6116 has the credentials to become an outstanding herd bull. His combination of more than +100 for $M and more than +400 for $C places him among a select group of cattle. This young prospect also excels for WW, YW, foot scores, and MARB.
- **Ranks in the top 2% for $C; top 4% for $M; top 10% for $B, CW, MARB, WW, YW and Angle; top 15% for Claw; top 25% for HP.**

# NETWORK SISTERS

## Lot 4a

### BAR KJ BLACKCAP 6011

POLLARD BLACKCAP 2555 -
DONOR DAM OF 4A - 4D

## Lot 4A — BAR KJ BLACKCAP 6011

BD: 01-13-2026 AAA+*21557977 Tattoo: 6011

| | | |
|---|---|---|
| +*Hart Network 20488998 | *Connealy Clarity | #Cherry Creek Land Grant |
| | | *Breshie of Conanga 6988 |
| | +*Hart Whitney 9518 | #+*Hoover No Doubt |
| | | Hart Whitney 3206 |
| *Pollard Blackcap 2555 20435728 | *E & B Wildcat 9402 | #+*GAR Discovery 6737H |
| | | E&B Lady Plus 643 |
| | +*Pollard Blackcap 0615 | #*Mill Brae Identified 4031 |
| | | EXAR Blackcap 6469 |

| CED | BW | WW | YW | DMI | SC | HP | CEM | MILK | UDR | TEAT | FL | MW |
|---|---|---|---|---|---|---|---|---|---|---|---|---|
| +8 | +2.9 | +90 | +153 | +1.38 | +1.26 | +15.9 | +10 | +35 | +.69 | +.75 | +1.09 | +38 |

| $EN | DOC | CLW | ANG | PAP | CW | MRB | RE | FAT | $M | $B | $C |
|---|---|---|---|---|---|---|---|---|---|---|---|
| -9 | +15 | +.37 | +.45 | +2.02 | +77 | +1.14 | +1.26 | +.056 | +132 | +212 | +407 |

| CED | BW | WW | YW | DMI | YH | SC | DOC | HP | CEM | MLK | MW | MH | CW | MB | RE | FAT | TND |
|---|---|---|---|---|---|---|---|---|---|---|---|---|---|---|---|---|---|
| 25 | 71 | 8 | 10 | 63 | 47 | 18 | 69 | 2 | 27 | 5 | 88 | 84 | 7 | 17 | 3 | 91 | 94 |

- Blackcap 6011 posts +132 $M and combines Network with the outcross donor Blackcap 2555. She excels for MARB and RE while offering strong growth, maternal strength, and valuable mating flexibility. Her donor dam was the $35,000 top-selling fall pair in the 2024 Vintage Angus Female Sale.
- **Ranks in the top 1% for $M; top 2% for $C; top 3% for HP; top 10% for MILK, RE, WW and YW; top 15% for $B, CW, TEAT and Claw; top 20% for UDDER and RADG; top 25% for MARB.**

## Lot 4B — BAR KJ BLACKCAP 6036

BD: 01-19-2026 AAA+*21557997 Tattoo: 6036

| | | |
|---|---|---|
| +*Hart Network 20488998 | *Connealy Clarity | #Cherry Creek Land Grant |
| | | *Breshie of Conanga 6988 |
| | +*Hart Whitney 9518 | #+*Hoover No Doubt |
| | | Hart Whitney 3206 |
| *Pollard Blackcap 2555 20435728 | *E & B Wildcat 9402 | #+*GAR Discovery 6737H |
| | | E&B Lady Plus 643 |
| | +*Pollard Blackcap 0615 | #*Mill Brae Identified 4031 |
| | | EXAR Blackcap 6469 |

| CED | BW | WW | YW | DMI | SC | HP | CEM | MILK | UDR | TEAT | FL | MW |
|---|---|---|---|---|---|---|---|---|---|---|---|---|
| +8 | +3.0 | +91 | +156 | +1.33 | +1.85 | +12.8 | +4 | +22 | +.71 | +.68 | +1.04 | +61 |

| $EN | DOC | CLW | ANG | PAP | CW | MRB | RE | FAT | $M | $B | $C |
|---|---|---|---|---|---|---|---|---|---|---|---|
| -13 | +24 | +.40 | +.40 | +4.59 | +82 | +1.27 | +.92 | +.055 | +107 | +229 | +404 |

| CED | BW | WW | YW | DMI | YH | SC | DOC | HP | CEM | MLK | MW | MH | CW | MB | RE | FAT | TND |
|---|---|---|---|---|---|---|---|---|---|---|---|---|---|---|---|---|---|
| 29 | 74 | 8 | 8 | 64 | 72 | 3 | 28 | 21 | 75 | 72 | 63 | 83 | 5 | 11 | 18 | 91 | 69 |

- A full sister to Lot 4A, Blackcap 6036 is a Network daughter that excels for WW, YW, SC, HP, CW, and MARB, placing her among the top percentiles for $M and $C. Her donor dam was the $35,000 top-selling fall pair in the 2024 Vintage Angus Female Sale.
- **Ranks in the top 2% for $C; top 3% for $M; top 5% for SC; top 10% for $B, CW, WW, YW and RADG; top 15% for UDDER; top 20% for MARB, Claw and Angle; top 25% for TEAT.**

## POLLARD Blackcap 2555

Pollard Blackcap 2555 is a promising young donor sired by Wildcat and excels in growth traits. Blackcap 2555 and her dam were Vintage Angus's $20,000 selection as the phenotype-favorite first-calf pair in the 2022 Pollard Farms Female Sale. Her donor dam is a direct daughter of the $100,000 half-interest selection made by Barry Pollard at a past Express Big Event, and her granddam continues the Blackcap 2536 family at Pollard Farms.

## Lot 4C — BAR KJ BLACKCAP 6005

BD: 01-09-2026 AAA+*21527246 Tattoo: 6005

*RSA True Balance 1311 (20129422)
- *RSA Forever Lady 9204
  - #*G A R Home Town
  - #+*G A R Ashland
  - +*Chair Rock Sure Fire 6095
  - #*EXAR Monumental 6056B
- *E & B Wildcat 9402
  - *RSA Forever Lady 7232
  - #+*GAR Discovery 6737H
  - E&B Lady Plus 643

*Pollard Blackcap 2555 (20435728)
- +*Pollard Blackcap 0615
  - #*Mill Brae Identified 4031
  - EXAR Blackcap 6469

| CED | BW | WW | YW | DMI | SC | HP | CEM | MILK | UDR | TEAT | FL | MW |
|---|---|---|---|---|---|---|---|---|---|---|---|---|
| +10 | +1.9 | +95 | +158 | +1.30 | +1.24 | +8.8 | +11 | +29 | +.60 | +.54 | +.92 | +71 |

| $EN | DOC | CLW | ANG | PAP | CW | MRB | RE | FAT | $M | $B | $C |
|---|---|---|---|---|---|---|---|---|---|---|---|
| -22 | +13 | +.55 | +.46 | +.46 | +83 | +1.58 | +.94 | +.022 | +71 | +249 | +394 |

| CED | BW | WW | YW | DMI | YH | SC | DOC | HP | CEM | MLK | MW | MH | CW | MB | RE | FAT | TND |
|---|---|---|---|---|---|---|---|---|---|---|---|---|---|---|---|---|---|
| 24 | 56 | 3 | 5 | 62 | 73 | 20 | 79 | 86 | 31 | 36 | 39 | 68 | 3 | 4 | 22 | 54 | 75 |

- Blackcap 6005 is a phenotype standout by RSA True Balance, excelling for growth, SC, and MARB. A daughter of the outcross donor, Blackcap 2555, she has been a favorite among visitors to Bar KJ this summer. Her donor dam was the $35,000 top-selling fall pair in the 2024 Vintage Angus Female Sale.
- **Ranks in the top 3% for $B, WW and $C; top 10% for CW, MARB and YW; top 15% for RADG; top 20% for CED; top 25% for CEM.**

## Lot 4D — BAR KJ BLACKCAP 6010

BD: 01-12-2026 AAA+*21527244 Tattoo: 6010

+*EZAR Gettysburg 1061 (20028170)
- *Paf Rita 7096
  - *WAR Cavalry B063 Z044
  - #*Connealy Cavalry 1149
  - War CC&7 Z044 X029
- *E & B Wildcat 9402
  - *Paf Rita 5091
  - #+*GAR Discovery 6737H
  - E&B Lady Plus 643

*Pollard Blackcap 2555 (20435728)
- +*Pollard Blackcap 0615
  - #*Mill Brae Identified 4031
  - EXAR Blackcap 6469

| CED | BW | WW | YW | DMI | SC | HP | CEM | MILK | UDR | TEAT | FL | MW |
|---|---|---|---|---|---|---|---|---|---|---|---|---|
| +5 | +2.5 | +90 | +165 | +1.46 | +1.27 | +11.0 | +10 | +31 | +.58 | +.50 | +1.08 | +63 |

| $EN | DOC | CLW | ANG | PAP | CW | MRB | RE | FAT | $M | $B | $C |
|---|---|---|---|---|---|---|---|---|---|---|---|
| -19 | +14 | +.58 | +.59 | +1.21 | +92 | +1.09 | +1.25 | +.051 | +82 | +242 | +396 |

| CED | BW | WW | YW | DMI | YH | SC | DOC | HP | CEM | MLK | MW | MH | CW | MB | RE | FAT | TND |
|---|---|---|---|---|---|---|---|---|---|---|---|---|---|---|---|---|---|
| 54 | 72 | 9 | 4 | 67 | 24 | 22 | 77 | 53 | 29 | 12 | 55 | 77 | 2 | 21 | 5 | 84 | 94 |

- Blackcap 6010 is a direct daughter of EZAR Gettysburg 1061, the $170,000 featured herd sire for Blackstone Cattle Company, and the outcross donor Blackcap 2555. Like her three sisters, she excels for WW, YW, SC, MARB, and RE. This outcross female offers strong future donor potential. Her dam was the $35,000 top-selling fall pair in the 2024 Vintage Angus Female Sale.
- **Ranks in the top 1% for RADG; top 2% for CW; top 3% for YW and $C; top 4% for $B; top 10% for RE and WW; top 20% for MILK; top 25% for $M.**

Kate Roberts

**V A R LANDMAN 4194** - THE $290,000 GRIMMIUS HERD SIRE THAT IS A BLACKCAP 1084'S FIRST NATURAL CALF

## VINTAGE *Blackcap* 1084

DONOR DAM OF LOT 5

YON SOUTHERN ROCK - SIRE OF LOT 5

### Lot 5 BLACKCAP PREGNANCY

| | | |
|---|---|---|
| **+*Yon Southern Rock** 21063553 | +*Yon Saluda | #*Sitz Stellar 726D |
| | | +*Yon Sarah D668 |
| | #+*Yon Witch J91 | #*Yon Chattooga E46 |
| | | +*Yon Witch F18 |
| **+*Vintage Blackcap 1084** 19976686 | #*G A R Home Town | #+*G A R Ashland |
| | | +*Chair Rock Sure Fire 6095 |
| | +*V A R Blackcap 9319 | #*Connealy All Around |
| | | +*EXAR New Design 4212 |

**Parental Averages**

| CED | BW | WW | YW | DMI | YH | SC | HP | CEM | MILK | MW | $EN |
|---|---|---|---|---|---|---|---|---|---|---|---|
| +12 | +.4 | +81 | +143 | +1.34 | +.4 | +.59 | +14.3 | +14 | +30 | +79 | -27 |

| UDR | TEAT | FL | DOC | CLW | ANG | PAP | CW | MRB | RE | FAT | $M | $B | $C |
|---|---|---|---|---|---|---|---|---|---|---|---|---|---|
| +.71 | +.71 | +1.03 | +22 | +.44 | +.39 | +.05 | +76 | +1.29 | +1.16 | +.003 | +94 | +229 | +391 |

- Offering a pregnancy sired by Southern Rock, a Select Sires roster member and leading herd sire for Deer Valley and Circle F Farms, out of Bar KJ's newly acquired lead donor, Vintage Blackcap 1084. Best known as the dam of VAR Landman, Blackcap 1084 produced Landman as her first natural calf; he was the $290,000 second high-selling bull in the 2025 Vintage Angus Bull Sale, selected by Grimmius Cattle Co., where he is becoming a leading phenotype sire. Blackcap 1084 is a direct daughter of the late Blackcap 9319, whose progeny sales exceeded $3 million at Vintage Angus. Maternal sisters include Blackcap 2057, the $170,000 selection of AAA Farms in 2022; Blackcap 3098, the $160,000 selection of English Oaks in 2023; and Vintage Blackcap 5142, the $220,000-valued donor for Edisto Pines and Spruce Mountain. This prolific cow family carries proven power throughout its pedigree.
- **Due Date 2/14/2027 in a commercial recip**

# Lot 6

## VINTAGE RITA 2571

Lot 6

### VINTAGE RITA 2571

BD: 08-07-2022 AAA+*20434818 Tattoo: 2571

+*Beal Breakthrough
19829112
+*G A R Prophet K263
*H P C A Sure Fire S6

HD50K

*Vintage Rita 5008
18066030
#*V A R Discovery 2240
+*V A R Rita 3160

#+*G A R Prophet
+*Chair Rock 5050 G A R 1131
#+*G A R Sure Fire
+*H P C A Ingenuity A372
#*A A R Ten X 7008 S A
+*Deer Valley Rita 0308
#*Connealy Consensus 7229
+Deer Valley Rita 7105

| CED | BW | WW | YW | DMI | SC | HP | CEM | MILK | UDR | TEAT | FL | MW |
|---|---|---|---|---|---|---|---|---|---|---|---|---|
| +9 | -.3 | +90 | +155 | +1.97 | +.69 | +9.7 | +12 | +23 | +.40 | +.40 | +.97 | +118 |

| $EN | DOC | CLW | ANG | PAP | CW | MRB | RE | FAT | $M | $B | $C |
|---|---|---|---|---|---|---|---|---|---|---|---|
| -43 | +28 | +.65 | +.47 | +5.92 | +79 | +1.44 | +1.02 | -.058 | +46 | +227 | +340 |

| CED | BW | WW | YW | DMI | YH | SC | DOC | HP | CEM | MLK | MW | MH | CW | MB | RE | FAT | TND |
|---|---|---|---|---|---|---|---|---|---|---|---|---|---|---|---|---|---|
| 40 | 33 | 3 | 3 | 97 | 6 | 58 | 12 | 69 | 40 | 75 | 4 | 2 | 4 | 6 | 11 | 2 | 83 |

- **Due 2/23/27 to BAR Dominion 464M**

**+*BAR DOMINION 464M X +*VINTAGE RITA 2571**

**Parental Averages**

| CED | BW | WW | YW | MARB | RE | $M | $B | $C |
|---|---|---|---|---|---|---|---|---|
| +12 | 0 | +92 | +159 | +1.6 | +1.16 | +78 | +240 | +388 |

- Vintage Rita 2571 is a beautifully designed daughter of high-$C sire Breakthrough and Rita 5008, the $240,000-valued donor for AAA Farms and Vintage Angus. Her granddam is by the $610,000 record-selling Deer Valley Farm female Rita 7105. In AAA Farms' record-setting first sale in 2024, four maternal sisters to Rita 2571 sold for $167,500, averaging $41,875. Other maternal sisters have sold in previous Vintage sales for $160,000 for half interest to Linz Heritage Angus and Herbster Angus, and for $120,000 to Optum Angus and EZ Angus Ranch, helping Rita 5008 surpass $1.5 million in progeny sales for AAA and Vintage. This young donor is poised to follow in her dam's footsteps.
- Donor Dam of lot 6A.
- **Ranks in the top 1% for FAT; top 2% for $B; top 3% for CW, MARB, WW and YW; top 5% for $C; top 10% for DOC and RE; top 15% for CEM and RADG; top 20% for BW; top 25% for CED.**

VINTAGE RITA 5008 - DONOR DAM OF LOT 6

Lot 6A

## BAR KJ RITA 6083

BD: 03-19-2026 AAA+*21594350 Tattoo: 6083

| | | |
|---|---|---|
| **+*Hart Network** | *Connealy Clarity | #Cherry Creek Land Grant |
| 20488998 | +*Hart Whitney 9518 | *Breshie of Conanga 6988 |
| ANGUS GS | | #+*Hoover No Doubt |
| | | Hart Whitney 3206 |
| | +*Beal Breakthrough | +*G A R Prophet K263 |
| **+*Vintage Rita 2571** | | *H P C A Sure Fire S6 |
| 20434818 | *Vintage Rita 5008 | #*V A R Discovery 2240 |
| | | +*V A R Rita 3160 |

| CED | BW | WW | YW | DMI | SC | HP | CEM | MILK | UDR | TEAT | FL | MW |
|---|---|---|---|---|---|---|---|---|---|---|---|---|
| +10 | +1.4 | +101 | +170 | +2.13 | +1.13 | +10.8 | +12 | +22 | +.50 | +.44 | +1.00 | +89 |

| $EN | DOC | CLW | ANG | PAP | CW | MRB | RE | FAT | $M | $B | $C |
|---|---|---|---|---|---|---|---|---|---|---|---|
| -27 | +22 | +.47 | +.42 | +5.35 | +93 | +1.39 | +1.01 | +.024 | +88 | +240 | +399 |

| CED | BW | WW | YW | DMI | YH | SC | DOC | HP | CEM | MLK | MW | MH | CW | MB | RE | FAT | TND |
|---|---|---|---|---|---|---|---|---|---|---|---|---|---|---|---|---|---|
| 20 | 38 | 1 | 2 | 96 | 16 | 27 | 37 | 51 | 23 | 81 | 27 | 21 | 1 | 9 | 12 | 69 | 67 |

- Rita 6083 offers exceptional WW and YW while remaining moderate for CED and BW. This powerful Network daughter excels for CW, MARB, $M, and $C. Her granddam, Rita 5008, is the $240,000-valued donor for AAA and Vintage Angus with more than $1.5 million in progeny sales.
- **Ranks in the top 1% for WW; top 2% for CW and YW; top 3% for $C; top 5% for $B; top 15% for CEM, MARB and $M; top 20% for CED; top 25% for RE and RADG.**

**HART NETWORK** - SIRE OF LOT 6A AND MANY OTHERS IN THE OFFERING

Lot 7

## BAR KJ RITA 6003

BD: 12-25-2025 AAA*21527249 Tattoo: 6003

*RSA True Balance 1311
20129422 *RSA Forever Lady 9204
HD50K +*Beal Breakthrough
*Pollard Rita 4013
20883568 *SydGen Rita GA 2055

#*G A R Home Town
#+*G A R Ashland
+*Chair Rock Sure Fire 6095
#*EXAR Monumental 6056B
*RSA Forever Lady 7232
+*G A R Prophet K263
*H P C A Sure Fire S6
+*DE-SU Volunteer B122
+*SydGen Rita GA 0089

| CED | BW | WW | YW | DMI | SC | HP | CEM | MILK | UDR | TEAT | FL | MW |
|---|---|---|---|---|---|---|---|---|---|---|---|---|
| +17 | -1.2 | +82 | +151 | +1.79 | +1.20 | +9.9 | +12 | +34 | +.66 | +.80 | +.93 | +58 |

| $EN | DOC | CLW | ANG | PAP | CW | MRB | RE | FAT | $M | $B | $C |
|---|---|---|---|---|---|---|---|---|---|---|---|
| -19 | +18 | +.48 | +.43 | +.18 | +86 | +1.57 | +1.53 | +.038 | +79 | +265 | +423 |

| CED | BW | WW | YW | DMI | YH | SC | DOC | HP | CEM | MLK | MW | MH | CW | MB | RE | FAT | TND |
|---|---|---|---|---|---|---|---|---|---|---|---|---|---|---|---|---|---|
| 1 | 4 | 21 | 11 | 89 | 74 | 24 | 56 | 70 | 26 | 15 | 52 | 62 | 3 | 4 | 1 | 77 | 66 |

- Rita 6003 is the only non-parent female in the breed with her combination of CED, BW, YW, SC, MARB, and RE, making her a standout herd-sire-producing prospect. This True Balance daughter has the look and presence to become a future donor. Her dam was Bar KJ's $60,000 selection in the 2025 Pollard Farms Female Sale, and her granddam was Pollard Farms' $35,000 spring heifer-calf selection from SydGen. She descends from the $100,000 foundation Rita donor for Express and SydGen, that set a sales record for the SydGen program as a first calf heifer.
- **Ranks in the top 1% for CED, RE and $C; top 2% for $B; top 5% for CW; top 10% for BW, MARB, MILK, YW and TEAT; top 15% for CEM and RADG; top 20% for WW; top 25% for UDDER.**

**POLLARD RITA 4013** – DONOR DAM OF LOT 7 PICTURED AT POLLARD FARMS AS A BRED HEIFER

BAR KJ Rita 6003

Rita 6003 is the only non-parent female in the breed with her combination of CED, BW, YW, SC, MARB, and RE, making her a standout herd-sire-producing prospect.

# Lot 8

## BAR KJ RITA 6079

**FF RITO AMBITIOUS** - FULL BROTHER TO LOT 8

Lot 8

### BAR KJ RITA 6079

**BD: 03-15-2026** **AAA+*21595273** **Tattoo: 6079**

***SEO Ultra Provider**
19495995
ANGUS GS

***RMRK Rita 0237**
19696886

+*G A R Momentum K836
+*Chair Rock Progress 3023
*Thomas Edison 6764
+*RMRK Rita 8232
#*G A R Momentum
+*Chair Rock Sure Fire 4060
#+*G A R Progress
+Chair Rock 5050 G A R 9057
#+*G A R Sunrise
#*Thomas Primrose 41037
+*FF Rito Righteous 6R41
#+*EXAR Rita 2718

| CED | BW | WW | YW | DMI | SC | HP | CEM | MILK | UDR | TEAT | FL | MW |
|---|---|---|---|---|---|---|---|---|---|---|---|---|
| +2 | +4.5 | +86 | +150 | +1.48 | +.44 | +12.8 | +3 | +22 | +.42 | +.32 | +.99 | +82 |

| $EN | DOC | CLW | ANG | PAP | CW | MRB | RE | FAT | $M | $B | $C |
|---|---|---|---|---|---|---|---|---|---|---|---|
| -24 | +7 | +.44 | +.42 | +2.09 | +76 | +1.92 | +.85 | -.026 | +64 | +255 | +395 |

| CED | BW | WW | YW | DMI | YH | SC | DOC | HP | CEM | MLK | MW | MH | CW | MB | RE | FAT | TND |
|---|---|---|---|---|---|---|---|---|---|---|---|---|---|---|---|---|---|
| 84 | 94 | 7 | 6 | 81 | 6 | 72 | 95 | 23 | 93 | 73 | 16 | 3 | 5 | 1 | 22 | 12 | 87 |

- Rita 6079 combines Rita 0237, the $230,000-valued donor for Byrd Cattle, 909 Ranch, and Bulington Bros, with Grimmius Cattle roster member SEO Ultra Provider. This proven cross makes her a full sister to the $235,000 multi-trait leader Ambitious and his $1 million-valued brother, Hustler. Rita 6079 excels for WW, YW, and MARB, making her a leader for $B and $C. With elite genetics throughout her pedigree, she is a future donor worth serious consideration.
- **Ranks in the top 2% for MARB; top 3% for $B and $C; top 10% for FAT; top 15% for CW, WW and YW; top 20% for RADG.**

**RMRK RITA 0237** - DONOR DAM OF LOT 8

# ENVY PAIR

## Lot 9 — BAR KJ ENVY 4001

BD: 12-31-2023 AAA+*20891769 Tattoo: 4001

*SG Salvation
19559741
HD 50K
*Envy Ma of Conanga 177X
20134236

#+*Baldridge Alternative E125
+*MGR JP Rita 7037
*Connealy Clarity
*Envy Mary of Conanga 8173
Poss Easy Impact 0119
Baldridge Blackbird A030
#+*Basin Payweight 1682
*MGR Rita 2145
#Cherry Creek Land Grant
*Breshie of Conanga 6988
#*K C F Bennett TheRock A473
Envy Maria of Conanga 5855

| CED | BW | WW | YW | DMI | SC | HP | CEM | MILK | UDR | TEAT | FL | MW |
|---|---|---|---|---|---|---|---|---|---|---|---|---|
| +5 | +2.2 | +88 | +151 | +1.71 | +.34 | +7.8 | +8 | +26 | +.43 | +.36 | +1.01 | +55 |

| $EN | DOC | CLW | ANG | PAP | CW | MRB | RE | FAT | $M | $B | $C |
|---|---|---|---|---|---|---|---|---|---|---|---|
| -12 | +20 | +.46 | +.43 | +3.42 | +79 | +1.27 | +1.29 | -.022 | +78 | +225 | +370 |

| CED | BW | WW | YW | DMI | YH | SC | DOC | HP | CEM | MLK | MW | MH | CW | MB | RE | FAT | TND |
|---|---|---|---|---|---|---|---|---|---|---|---|---|---|---|---|---|---|
| 58 | 67 | 11 | 11 | 86 | 53 | 81 | 39 | 90 | 40 | 60 | 58 | 80 | 7 | 12 | 3 | 15 | 81 |

- Envy 4001 is a youthful first-calf donor with an elegant front end, a beautiful udder, and a strong start raising her heifer calf, Lot 9A. She combines long-time Grimmius Cattle Co. sire SG Salvation with the $190,000 donor Envy Ma of Conanga 177X. With plenty of productive years ahead, this young donor is already showing promise and has a bright future.
- IVF'd twice in 2026, producing 13 quality embryos.
- **Sells open and ready to breed or flush.**
- **Sells with 3 IVF embryos sired by DE-SU New Order 343G.**
- **Ranks in the top 5% for RE; top 10% for $B, CW, WW, YW and $C; top 15% for FAT; top 20% for MARB.**

## Lot 9A — BAR KJ ENVY 6044

BD: 01-19-2026 AAA*21542072 Tattoo: 6044

*RSA True Balance 1311
20129422
HD 50K
+*Bar KJ Envy 4001
20891769

#*G A R Home Town
*RSA Forever Lady 9204
*SG Salvation
*Envy Ma of Conanga 177X
#+*G A R Ashland
+*Chair Rock Sure Fire 6095
#*EXAR Monumental 6056B
*RSA Forever Lady 7232
#+*Baldridge Alternative E125
+*MGR JP Rita 7037
*Connealy Clarity
*Envy Mary of Conanga 8173

| CED | BW | WW | YW | DMI | SC | HP | CEM | MILK | UDR | TEAT | FL | MW |
|---|---|---|---|---|---|---|---|---|---|---|---|---|
| +11 | +1.4 | +79 | +143 | +1.42 | +.93 | +6.9 | +16 | +31 | +.58 | +.53 | +.99 | +46 |

| $EN | DOC | CLW | ANG | PAP | CW | MRB | RE | FAT | $M | $B | $C |
|---|---|---|---|---|---|---|---|---|---|---|---|
| -11 | +24 | +.51 | +.50 | -.92 | +72 | +1.85 | +1.03 | +.010 | +74 | +249 | +397 |

| CED | BW | WW | YW | DMI | YH | SC | DOC | HP | CEM | MLK | MW | MH | CW | MB | RE | FAT | TND |
|---|---|---|---|---|---|---|---|---|---|---|---|---|---|---|---|---|---|
| 16 | 42 | 30 | 20 | 72 | 53 | 42 | 22 | 98 | 2 | 28 | 68 | 84 | 15 | 2 | 18 | 46 | 59 |

- Envy 6044 is the natural daughter of Envy 4001 and phenotype standout True Balance. This donor prospect excels for YW and marbling while also being negative for PAP.
- **Ranks in the top 2% for CEM; top 3% for $B, MARB and $C; top 15% for CED, RADG and PAP; top 20% for CW, MILK, RE and YW; top 25% for WW.**

# Lot 10a

## BAR KJ ENVY 6039

**SG SALVATION** – SIRE OF LOT 10B AND GRANDSIRE OF 10A

### Lot 10A — BAR KJ ENVY 6039

**BD: 01-20-2026** **AAA+*21527233** **Tattoo: 6039**

*SG Salvation
**+*EXAR Tomahawk 2836B**
20517127 +*Chair Rock Sure Fire 6095
HD 50K
*Connealy Clarity
***Envy Ma of Conanga 177X**
20134236 *Envy Mary of Conanga 8173
#+*Baldridge Alternative E125
+*MGR JP Rita 7037
#+*G A R Sure Fire
+*Chair Rock Progress 3005
#Cherry Creek Land Grant
*Breshie of Conanga 6988
#*K C F Bennett TheRock A473
Envy Maria of Conanga 5855

| CED | BW | WW | YW | DMI | SC | HP | CEM | MILK | UDR | TEAT | FL | MW |
|---|---|---|---|---|---|---|---|---|---|---|---|---|
| +6 | +.3 | +72 | +129 | +1.26 | +.25 | +10.1 | +7 | +27 | +.64 | +.71 | +1.03 | +32 |

| $EN | DOC | CLW | ANG | PAP | CW | MRB | RE | FAT | $M | $B | $C |
|---|---|---|---|---|---|---|---|---|---|---|---|
| -1 | +29 | +.46 | +.45 | +.20 | +74 | +1.78 | +1.16 | -.018 | +92 | +256 | +424 |

| CED | BW | WW | YW | DMI | YH | SC | DOC | HP | CEM | MLK | MW | MH | CW | MB | RE | FAT | TND |
|---|---|---|---|---|---|---|---|---|---|---|---|---|---|---|---|---|---|
| 52 | 29 | 41 | 35 | 64 | 95 | 84 | 9 | 66 | 55 | 51 | 84 | 92 | 10 | 2 | 9 | 23 | 78 |

- Envy 6039 is an exciting donor prospect combining the $800,000-valued EXAR Tomahawk with Envy Ma of Conanga 177X, one of Bar KJ's leading donors. She excels for MARB, RE, and multiple convenience traits, making her a leader for $M and $C.
- **Ranks in the top 1% for $C; top 2% for $B; top 3% for MARB; top 10% for DOC, RE and $M; top 15% for $EN and FAT; top 20% for CW and TEAT; top 25% for UDDER.**

### Lot 10B — BAR KJ ENVY 5063

**BD: 02-21-2025** **AAA+*21303625** **Tattoo: 5063**

#+*Baldridge Alternative E125
***SG Salvation**
19559741 +*MGR JP Rita 7037
HD 50K
*Connealy Clarity
***Envy Ma of Conanga 177X**
20134236 *Envy Mary of Conanga 8173
Poss Easy Impact 0119
Baldridge Blackbird A030
#+*Basin Payweight 1682
*MGR Rita 2145
#Cherry Creek Land Grant
*Breshie of Conanga 6988
#*K C F Bennett TheRock A473
Envy Maria of Conanga 5855

| CED | BW | WW | YW | DMI | SC | HP | CEM | MILK | UDR | TEAT | FL | MW |
|---|---|---|---|---|---|---|---|---|---|---|---|---|
| +0 | +4.7 | +87 | +152 | +1.43 | +1.21 | +8.8 | +5 | +25 | +.45 | +.43 | +.95 | +56 |

| $EN | DOC | CLW | ANG | PAP | CW | MRB | RE | FAT | $M | $B | $C |
|---|---|---|---|---|---|---|---|---|---|---|---|
| -12 | +17 | +.45 | +.45 | +2.15 | +83 | +1.45 | +1.13 | -.031 | +70 | +244 | +386 |

| CED | BW | WW | YW | DMI | YH | SC | DOC | HP | CEM | MLK | MW | MH | CW | MB | RE | FAT | TND |
|---|---|---|---|---|---|---|---|---|---|---|---|---|---|---|---|---|---|
| 87 | 97 | 11 | 9 | 72 | 63 | 26 | 62 | 87 | 72 | 68 | 57 | 84 | 4 | 6 | 8 | 11 | 89 |

- **Due April 2027 to Poss Ultra 5171**

**+*POSS ULTRA 5171 X +*BAR KJ ENVY 5063**

**Parental Averages**

| CED | BW | WW | YW | MARB | RE | $M | $B | $C |
|---|---|---|---|---|---|---|---|---|
| +6 | +2.6 | +89 | +151 | +1.4 | +1.19 | +79 | +243 | +394 |

- Envy 5063 is a powerfully built daughter of Grimmius Cattle roster member, SG Salvation. She excels for WW, YW, SC, and carcass traits, making her a strong candidate to produce powerful herd bulls. Her donor dam, Envy Ma of Conanga 177X, was the $190,000 feature open heifer in the 2022 Spring Connealy Angus Sale, the first time Connealy offered a select group of open heifers.
- Full Sister to Lot 9
- **Ranks in the top 4% for $B and $C; top 10% for CW, FAT, MARB, WW and YW; top 15% for RE; top 20% for RADG.**

# BLACKCAP SPRING PAIR

Lot 11a

BAR KJ BLACKCAP 6031

Lot 11

EZAR BLACKCAP 3306

## Lot 11 — EZAR BLACKCAP 3306

BD: 07-10-2023 AAA+*20953443 Tattoo: 3306

*Connealy Craftsman
20132505
#*Sitz Resilient 10208
#*Black Cathy of Conanga 8521

HD50K
+*EZAR Blackcap 8516
19330735
#*Basin Paycheck 5249
+*EZAR Blackcap 6012

#*Sitz Stellar 726D
*Sitz Miss Burgess 1856
*Connealy Niobrara 5451
Black Carla of Conanga 450
#+*Basin Payweight 1682
*Basin Lucy 3150
#*V A R Discovery 2240
+*V A R Blackcap 1059

| CED | BW | WW | YW | DMI | SC | HP | CEM | MILK | UDR | TEAT | FL | MW |
|---|---|---|---|---|---|---|---|---|---|---|---|---|
| +2 | +1.8 | +84 | +146 | +1.17 | +.65 | +11.2 | +5 | +41 | +.46 | +.53 | +1.03 | +54 |

| $EN | DOC | CLW | ANG | PAP | CW | MRB | RE | FAT | $M | $B | $C |
|---|---|---|---|---|---|---|---|---|---|---|---|
| -21 | +25 | +.38 | +.47 | +1.54 | +76 | +1.24 | +.82 | +.057 | +91 | +216 | +371 |

| CED | BW | WW | YW | DMI | YH | SC | DOC | HP | CEM | MLK | MW | MH | CW | MB | RE | FAT | TND |
|---|---|---|---|---|---|---|---|---|---|---|---|---|---|---|---|---|---|
| 67 | 53 | 19 | 18 | 50 | 47 | 49 | 17 | 36 | 81 | 2 | 70 | 30 | 13 | 13 | 30 | 84 | 20 |

- **Due 2/23/27 to Peak Draft Pick**

**+*PEAK DRAFT PICK X +*EZAR BLACKCAP 3306**

**Parental Averages**

| CED | BW | WW | YW | MARB | RE | $M | $B | $C |
|---|---|---|---|---|---|---|---|---|
| +6 | +1.4 | +86 | +152 | +1.67 | +1 | +85 | +257 | +418 |

- Blackcap 3306 is a daughter of the famed Pollard and EZ Angus donor Blackcap 8516 and Connealy Craftsman, the breed's registration leader in 2024 and 2025. Her donor dam, Blackcap 8516, has generated more than $1 million in progeny sales. Maternal sisters include Blackcap 1010, the $240,000-valued selection of Spruce Mountain at Pollard Farms in 2021; Blackcap 3841, the $120,000-valued selection of Express Ranches at Pollard Farms in 2024; Blackcap 3831, the $60,000 selection of Express Ranches in that same event; Blackcap 4803, the $85,000 selection of Hopson Angus at Pollard Farms in 2025; and Blackcap 3853, the $100,000-valued selection of Spruce Mountain in that same sale.
- **Ranks in the top 1% for MILK; top 2% for $C; top 4% for $B and CW; top 10% for MARB, WW, YW, RADG, $M and Claw; top 20% for DOC; top 25% for RE.**

## Lot 11A — BAR KJ BLACKCAP 6031

BD: 01-24-2026 AAA*21542076 Tattoo: 6031

*RSA True Balance 1311
20129422
#*G A R Home Town
*RSA Forever Lady 9204

HD50K
+*EZAR Blackcap 3306
20953443
*Connealy Craftsman
+*EZAR Blackcap 8516

#+*G A R Ashland
+*Chair Rock Sure Fire 6095
#*EXAR Monumental 6056B
*RSA Forever Lady 7232
#*Sitz Resilient 10208
#*Black Cathy of Conanga 8521
#*Basin Paycheck 5249
+*EZAR Blackcap 6012

| CED | BW | WW | YW | DMI | SC | HP | CEM | MILK | UDR | TEAT | FL | MW |
|---|---|---|---|---|---|---|---|---|---|---|---|---|
| +10 | -.8 | +73 | +127 | +1.05 | +1.20 | +10.3 | +13 | +42 | +.55 | +.51 | +1.04 | +26 |

| $EN | DOC | CLW | ANG | PAP | CW | MRB | RE | FAT | $M | $B | $C |
|---|---|---|---|---|---|---|---|---|---|---|---|
| -7 | +28 | +.37 | +.47 | -.58 | +73 | +1.64 | +.60 | +.099 | +101 | +233 | +403 |

| CED | BW | WW | YW | DMI | YH | SC | DOC | HP | CEM | MLK | MW | MH | CW | MB | RE | FAT | TND |
|---|---|---|---|---|---|---|---|---|---|---|---|---|---|---|---|---|---|
| 17 | 6 | 49 | 44 | 41 | 59 | 20 | 10 | 59 | 10 | 2 | 92 | 81 | 12 | 3 | 66 | 100 | 69 |

- Blackcap 6031 is a striking True Balance daughter that excels for $M, $C, MARB, and PAP. Her pedigree combines Craftsman and True Balance, two of the most widely used sires in recent Angus history. This donor prospect should carry forward the strength of the exceptional females stacked throughout the maternal side of her pedigree.
- **Ranks in the top 1% for MILK; top 2% for $C; top 4% for $M; top 10% for $B, CEM and MARB; top 15% for BW, DOC and Claw; top 20% for CED, CW and PAP; top 25% for $EN.**

EZAR BLACKCAP 8516 - DONOR DAM OF LOT 11

# Lot 12

## BAR KJ DIANNA 6061

Lot 12

### BAR KJ DIANNA 6061

BD: 03-06-2026 AAA+*21576574 Tattoo: 6061

**+*EZAR Gettysburg 1061**
20028170
*WAR Cavalry B063 Z044
*Paf Rita 7096
*Poss Deadwood
#*Connealy Cavalry 1149
War CC&7 Z044 X029
#*Connealy Confidence Plus
*Paf Rita 5091
#*Poss Maverick
*Poss Ellunamere 399

**+*G3 Dianna 2229**
20532512
+*Crazy K Erica Dianna 9600
#+*Hoover No Doubt
Diablo Erica Dianna 9034

| CED | BW | WW | YW | DMI | SC | HP | CEM | MILK | UDR | TEAT | FL | MW |
|---|---|---|---|---|---|---|---|---|---|---|---|---|
| +9 | +1.4 | +89 | +161 | +1.86 | +1.08 | +10.3 | +9 | +17 | +.68 | +.65 | +1.02 | +96 |

| $EN | DOC | CLW | ANG | PAP | CW | MRB | RE | FAT | $M | $B | $C |
|---|---|---|---|---|---|---|---|---|---|---|---|
| -28 | +11 | +.37 | +.37 | +1.68 | +89 | +1.39 | +1.07 | +.064 | +69 | +251 | +395 |

| CED | BW | WW | YW | DMI | YH | SC | DOC | HP | CEM | MLK | MW | MH | CW | MB | RE | FAT | TND |
|---|---|---|---|---|---|---|---|---|---|---|---|---|---|---|---|---|---|
| 22 | 41 | 11 | 7 | 82 | 28 | 39 | 89 | 64 | 41 | 88 | 24 | 26 | 4 | 9 | 16 | 94 | 88 |

- Dianna 6061 is a standout daughter of the $170,000 record-selling Gettysburg 1061, excelling in growth, foot quality, marbling, and $C. Her dam, Dianna 2229, offers an outcross pedigree sired by the $900,000 record-selling Deadwood, whose progeny helped make him a breed leader for $Combined and $Beef. Dianna 2229's dam comes from one of California's most recognized cow families, is sired by muscle leader Hoover No Doubt, and is a maternal sister to ORIgen sire Diablo Deluxe 1104, who was used successfully in the Baldridge, Spruce Mountain, and other Angus programs.
- **Ranks in the top 3% for $B, CW and $C; top 4% for RADG; top 5% for YW; top 10% for WW and Angle; top 15% for MARB and Claw; top 20% for RE and UDDER.**

**G3 DIANNA 2229** - DONOR DAM OF LOT 12

**WILKS BLACKCAP 6075** -
DAM OR GRANDAM OF LOTS 13-16

# Lot 13

## VINTAGE BLACKCAP 9553

**Lot 13** — **VINTAGE BLACKCAP 9553**

**BD: 09-16-2019** **AAA*19534019** **Tattoo: 9553**

**#+*G A R Ashland**
18217198
*G A R Early Bird
+*Chair Rock Ambush 1018
#*V A R Discovery 2240
+*G A R Daylight
+*G A R Progress 830
#+B/R Ambush 28
+*G A R Yield Grade N366
#*A A R Ten X 7008 S A

**+*Wilks Blackcap 6075**
18457083
+*Wilks Blackcap 3T05
+*Deer Valley Rita 0308
#*Summitcrest Complete 1P55
+*QHF Blackcap 6E2 of4V16 4355

| CED | BW | WW | YW | DMI | SC | HP | CEM | MILK | UDR | TEAT | FL | MW |
|---|---|---|---|---|---|---|---|---|---|---|---|---|
| +10 | +.5 | +80 | +138 | +1.65 | +1.25 | +12.3 | +15 | +26 | +.58 | +.50 | +.94 | +92 |

| $EN | DOC | CLW | ANG | PAP | CW | MRB | RE | FAT | $M | $B | $C |
|---|---|---|---|---|---|---|---|---|---|---|---|
| -31 | +21 | +.61 | +.51 | +.74 | +57 | +1.14 | +.74 | -.002 | +56 | +181 | +291 |

| CED | BW | WW | YW | DMI | YH | SC | DOC | HP | CEM | MLK | MW | MH | CW | MB | RE | FAT | TND |
|---|---|---|---|---|---|---|---|---|---|---|---|---|---|---|---|---|---|
| 15 | 20 | 26 | 27 | 79 | 42 | 23 | 42 | 44 | 4 | 49 | 23 | 49 | 35 | 15 | 41 | 33 | 98 |

- **Due 2/23/27 to BAR Dominion 464M**

**+*BAR DOMINION 464M X *VINTAGE BLACKCAP 9553**

**Parental Averages**

| CED | BW | WW | YW | MARB | RE | $M | $B | $C |
|---|---|---|---|---|---|---|---|---|
| +13 | +.4 | +87 | +151 | +1.45 | +1.02 | +83 | +217 | +364 |

- Blackcap 9553 is a phenotype standout sired by longtime Genex roster member, GAR Ashland, sire of record-selling GAR Home Town. Her $90,000 dam, Wilks Blackcap 6075, was selected by Bar KJ Angus as the top-selling bred female in the 2021 Vintage Female Sale. Blackcap 6075 has generated $530,000 in progeny sales at Vintage and descends from the $150,000 Cox Ranch Blackcap 6E2 donor, best known as the dam of Quaker Hill Rampage. Maternal sisters to Blackcap 9553 include Blackcap 1076, the $130,000 selection of 44 Farms in 2021; Blackcap 2052, the $120,000-valued selection of Triple AAA in 2022; and Blackcap 1165, the $20,000 selection of Ingram Angus in 2021.
- Donor dam of Lots 13A, 13B, 13C, and 14.
- **Ranks in the top 3% for CEM; top 10% for MARB and WW; top 15% for $B and YW; top 20% for CED and $C; top 25% for SC.**

# BLACKCAP BRED HEIFERS

## Lot 13c

BAR KJ BLACKCAP 5072

## Lot 13a

BAR KJ BLACKCAP 5146

### Lot 13A — BAR KJ BLACKCAP 5146

BD: 01-09-2025 AAA+*21302779 Tattoo: 5146

*SG Salvation
+*EXAR Tomahawk 2836B
20517127 +*Chair Rock Sure Fire 6095
HD50K #+*G A R Ashland
*Vintage Blackcap 9553
19534019 +*Wilks Blackcap 6075
#+*Baldridge Alternative E125
+*MGR JP Rita 7037
#+*G A R Sure Fire
+*Chair Rock Progress 3005
*G A R Early Bird
+*Chair Rock Ambush 1018
#*V A R Discovery 2240
+*Wilks Blackcap 3T05

| CED | BW | WW | YW | DMI | SC | HP | CEM | MILK | UDR | TEAT | FL | MW |
|---|---|---|---|---|---|---|---|---|---|---|---|---|
| +10 | -.4 | +72 | +120 | +.83 | +.27 | +8.2 | +9 | +28 | +.55 | +.39 | +.97 | +53 |

| $EN | DOC | CLW | ANG | PAP | CW | MRB | RE | FAT | $M | $B | $C |
|---|---|---|---|---|---|---|---|---|---|---|---|
| -12 | +26 | +.53 | +.51 | -1.56 | +69 | +1.40 | +.83 | +.005 | +59 | +220 | +344 |

| CED | BW | WW | YW | DMI | YH | SC | DOC | HP | CEM | MLK | MW | MH | CW | MB | RE | FAT | TND |
|---|---|---|---|---|---|---|---|---|---|---|---|---|---|---|---|---|---|
| 23 | 13 | 46 | 51 | 33 | 84 | 80 | 18 | 91 | 51 | 40 | 63 | 87 | 17 | 7 | 38 | 45 | 72 |

- **Due 1/4/27 to Peak Draft Pick**

**+*PEAK DRAFT PICK X +*BAR KJ BLACKCAP 5146**

Parental Averages

| CED | BW | WW | YW | MARB | RE | $M | $B | $C |
|---|---|---|---|---|---|---|---|---|
| +10 | +.3 | +80 | +139 | +1.75 | +1.01 | +69 | +259 | +405 |

- **Ranks in the top 10% for $B and PAP; top 15% for MARB and $C; top 20% for BW, CED, DMI and DOC; top 25% for CW.**

### Lot 13B — BAR KJ BLACKCAP 5020

BD: 02-24-2025 AAA+*21329123 Tattoo: 5020

*SG Salvation
+*EXAR Tomahawk 2836B
20517127 +*Chair Rock Sure Fire 6095
HD50K #+*G A R Ashland
*Vintage Blackcap 9553
19534019 +*Wilks Blackcap 6075
#+*Baldridge Alternative E125
+*MGR JP Rita 7037
#+*G A R Sure Fire
+*Chair Rock Progress 3005
*G A R Early Bird
+*Chair Rock Ambush 1018
#*V A R Discovery 2240
+*Wilks Blackcap 3T05

| CED | BW | WW | YW | DMI | SC | HP | CEM | MILK | UDR | TEAT | FL | MW |
|---|---|---|---|---|---|---|---|---|---|---|---|---|
| +6 | +1.5 | +80 | +130 | +1.19 | +.47 | +8.4 | +11 | +24 | +.55 | +.49 | +1.01 | +56 |

| $EN | DOC | CLW | ANG | PAP | CW | MRB | RE | FAT | $M | $B | $C |
|---|---|---|---|---|---|---|---|---|---|---|---|
| -12 | +31 | +.46 | +.36 | +2.15 | +58 | +1.32 | +.57 | +.050 | +84 | +184 | +323 |

| CED | BW | WW | YW | DMI | YH | SC | DOC | HP | CEM | MLK | MW | MH | CW | MB | RE | FAT | TND |
|---|---|---|---|---|---|---|---|---|---|---|---|---|---|---|---|---|---|
| 46 | 49 | 27 | 36 | 55 | 86 | 70 | 4 | 94 | 24 | 66 | 57 | 92 | 38 | 9 | 74 | 89 | 92 |

- **Due April 2027 to Poss Ultra 5171**

**+*POSS ULTRA 5171 X +*BAR KJ BLACKCAP 5020**

Parental Averages

| CED | BW | WW | YW | MARB | RE | $M | $B | $C |
|---|---|---|---|---|---|---|---|---|
| +9 | +1 | +85 | +140 | +1.34 | +.91 | +86 | +213 | +362 |

- **Ranks in the top 4% for DOC; top 10% for Angle; top 15% for MARB; top 20% for $M and $C; top 25% for CEM and WW.**

### Lot 13C — BAR KJ BLACKCAP 5072

BD: 12-30-2024 AAA*21398521 Tattoo: 5072

#+*K C F Bennett Summation
+*V A R Conclusion 0234
19697625 +*Sandpoint Blackbird 8809
HD50K #+*G A R Ashland
*Vintage Blackcap 9553
19534019 +*Wilks Blackcap 6075
#+*K C F Bennett Consent Y75
*Thomas Patricia 9705
#*Connealy Onward
+Riverbend Blackbird 4301
*G A R Early Bird
+*Chair Rock Ambush 1018
#*V A R Discovery 2240
+*Wilks Blackcap 3T05

| CED | BW | WW | YW | DMI | SC | HP | CEM | MILK | UDR | TEAT | FL | MW |
|---|---|---|---|---|---|---|---|---|---|---|---|---|
| +9 | +1.4 | +92 | +167 | +2.13 | +1.90 | +13.7 | +15 | +35 | +.48 | +.49 | +.92 | +103 |

| $EN | DOC | CLW | ANG | PAP | CW | MRB | RE | FAT | $M | $B | $C |
|---|---|---|---|---|---|---|---|---|---|---|---|
| -42 | +25 | +.51 | +.55 | +1.04 | +75 | +1.21 | +1.02 | +.006 | +70 | +203 | +333 |

| CED | BW | WW | YW | DMI | YH | SC | DOC | HP | CEM | MLK | MW | MH | CW | MB | RE | FAT | TND |
|---|---|---|---|---|---|---|---|---|---|---|---|---|---|---|---|---|---|
| 31 | 54 | 4 | 2 | 96 | 14 | 3 | 28 | 23 | 9 | 13 | 12 | 24 | 6 | 11 | 12 | 46 | 100 |

- **Due 1/4/27 to BAR Dominion 464M**

**+*BAR DOMINION 464M X *BAR KJ BLACKCAP 5072**

Parental Averages

| CED | BW | WW | YW | MARB | RE | $M | $B | $C |
|---|---|---|---|---|---|---|---|---|
| +12 | +.9 | +93 | +165 | +1.49 | +1.16 | +90 | +228 | +385 |

- **Ranks in the top 3% for CEM and YW; top 5% for SC and WW; top 10% for MILK; top 15% for $B, CW and RADG; top 20% for HP, MARB, RE and $C; top 25% for DOC.**

## Lots 13A, 13B, & 13C

Three bred heifers sired but the $400,000 Express and Genisis herd sire, EXAR Tomahawk, and the $350,000 Arellano Bravo herd sire, VAR Conclusion 0234. Donor dam Blackcap 9553 was the selection of BAR KJ as the $51,000 top-selling fall pair in the 2021 Vintage Angus Genetic Gold Female sale, where her donor dam, Blackcap 6075, was the $90,000 top-selling bred female. Maternal sisters to Blackcap 9553 also highlighted that sale, Blackcap 1076 the $130,000 selection of 44 Farms, Blackcap 1165 the $20,000 selection of Ingram angus, and Blackcap 2052 the $120,000 valued selection of Triple AAA the following year in 2022.

# Lot 14

## BAR KJ BLACKCAP 3043

**V A R CONCLUSION 0234** - SIRE OF LOTS 13C AND 14

### Lot 14 — BAR KJ BLACKCAP 3043

BD: 03-24-2023 AAA+*20682759 Tattoo: 3043

**+*V A R Conclusion 0234** (19697625)
- #+*K C F Bennett Summation
- +*Sandpoint Blackbird 8809

***Vintage Blackcap 9553** (19534019)
- #+*G A R Ashland
- +*Wilks Blackcap 6075

#+*K C F Bennett Consent Y75
*Thomas Patricia 9705
#*Connealy Onward
+Riverbend Blackbird 4301
*G A R Early Bird
+*Chair Rock Ambush 1018
#*V A R Discovery 2240
+*Wilks Blackcap 3T05

| CED | BW | WW | YW | DMI | SC | HP | CEM | MILK | UDR | TEAT | FL | MW |
|---|---|---|---|---|---|---|---|---|---|---|---|---|
| +11 | +.8 | +82 | +142 | +1.54 | +.90 | +10.3 | +12 | +33 | +.44 | +.39 | +.96 | +73 |

| $EN | DOC | CLW | ANG | PAP | CW | MRB | RE | FAT | $M | $B | $C |
|---|---|---|---|---|---|---|---|---|---|---|---|
| -26 | +17 | +.57 | +.50 | +.09 | +66 | +1.08 | +1.21 | +.005 | +60 | +197 | +316 |

| CED | BW | WW | YW | DMI | YH | SC | DOC | HP | CEM | MLK | MW | MH | CW | MB | RE | FAT | TND |
|---|---|---|---|---|---|---|---|---|---|---|---|---|---|---|---|---|---|
| 16 | 33 | 19 | 19 | 76 | 47 | 44 | 72 | 67 | 30 | 24 | 46 | 61 | 16 | 19 | 5 | 46 | 98 |

- Blackcap 3043 is a deep-bodied, calving-ease prospect with bull-making potential, combining growth and carcass strength as a daughter of the $350,000 ORIgen roster member, VAR Conclusion. Her donor dam, Blackcap 9553, was Bar KJ's $51,000 selection as the top-selling fall pair in the 2021 Vintage Angus Genetic Gold Female Sale, where Blackcap 6075 was the $90,000 top-selling bred female. Maternal sisters to Blackcap 9553 also highlighted that sale, including Blackcap 1076, the $130,000 selection of 44 Farms; Blackcap 1165, the $20,000 selection of Ingram Angus; and Blackcap 2052, the $120,000-valued selection of Triple AAA in 2022.
- Flush-mate sister to Lot 13C.
- **Sells open and ready to breed or flush.**
- **Ranks in the top 3% for RE; top 10% for $B, WW, YW and $C; top 15% for CED, CEM, CW, MARB and MILK; top 20% for RADG.**

### Lot 14A — BAR KJ CHURCHILL 6127

BD: 06-19-2026 AAA*21639319 Tattoo: 6127

**+*EZAR Churchill 3433** (20954296)
- *Virginia Tech Statesman
- *Paf Rita 7096

**+*Bar KJ Blackcap 3043** (20682759)
- +*V A R Conclusion 0234
- *Vintage Blackcap 9553

#*Tehama Patriarch F028
+*Vpi 310A Rita 9G6 Et
#*Connealy Confidence Plus
*Paf Rita 5091
#+*K C F Bennett Summation
+*Sandpoint Blackbird 8809
#+*G A R Ashland
+*Wilks Blackcap 6075

| CED | BW | WW | YW | DMI | SC | HP | CEM | MILK | UDR | TEAT | FL | MW |
|---|---|---|---|---|---|---|---|---|---|---|---|---|
| +15 | -.4 | +80 | +140 | +1.83 | +.45 | +15.0 | +17 | +33 | +.65 | +.72 | +1.12 | +45 |

| $EN | DOC | CLW | ANG | PAP | CW | MRB | RE | FAT | $M | $B | $C |
|---|---|---|---|---|---|---|---|---|---|---|---|
| -11 | +9 | +.60 | +.48 | -1.56 | +69 | +1.14 | +1.32 | +.048 | +105 | +200 | +364 |

| CED | BW | WW | YW | DMI | YH | SC | DOC | HP | CEM | MLK | MW | MH | CW | MB | RE | FAT | TND |
|---|---|---|---|---|---|---|---|---|---|---|---|---|---|---|---|---|---|
| 3 | 14 | 25 | 25 | 87 | 40 | 75 | 93 | 8 | 1 | 18 | 76 | 73 | 20 | 19 | 3 | 82 | 83 |

- Churchill 6127 is an extreme calving-ease herd bull prospect with strengths in HP, CEM, Milk, and PAP, pushing him over +100 for $M. This bull calf combines the influence of leading herd-sire-producing dams, Rita 7096 and Blackbird 8809.
- **Ranks in the top 1% for CEM; top 3% for CED; top 4% for RE and $M; top 10% for HP, $C and PAP; top 15% for MILK; top 20% for $B, BW and TEAT; top 25% for CW, MARB, WW, YW, UDDER and FL.**

# Lot 15

## BAR KJ BLACKCAP 3040

**V A R MAINSTREET 1083** - FULL SISTER TO LOT 15

### Lot 15 — BAR KJ BLACKCAP 3040

BD: 03-16-2023 AAA+*20682744 Tattoo: 3040

#+*G A R Ashland
**#*G A R Home Town**
19266718 +*Chair Rock Sure Fire 6095
HD50K #*V A R Discovery 2240
**+*Wilks Blackcap 6075**
18457083 +*Wilks Blackcap 3T05

*G A R Early Bird
+*Chair Rock Ambush 1018
#+*G A R Sure Fire
+*Chair Rock Progress 3005
#*A A R Ten X 7008 S A
+*Deer Valley Rita 0308
#*Summitcrest Complete 1P55
+*QHF Blackcap 6E2 of4V16 4355

| CED | BW | WW | YW | DMI | SC | HP | CEM | MILK | UDR | TEAT | FL | MW |
|---|---|---|---|---|---|---|---|---|---|---|---|---|
| +6 | +3.6 | +93 | +154 | +1.61 | +.61 | +9.3 | +12 | +14 | +.67 | +.56 | +.98 | +102 |

| $EN | DOC | CLW | ANG | PAP | CW | MRB | RE | FAT | $M | $B | $C |
|---|---|---|---|---|---|---|---|---|---|---|---|
| -29 | +19 | +.65 | +.46 | +1.23 | +70 | +1.40 | +.96 | -.025 | +50 | +215 | +329 |

| CED | BW | WW | YW | DMI | YH | SC | DOC | HP | CEM | MLK | MW | MH | CW | MB | RE | FAT | TND |
|---|---|---|---|---|---|---|---|---|---|---|---|---|---|---|---|---|---|
| 59 | 89 | 3 | 6 | 83 | 23 | 63 | 54 | 86 | 20 | 98 | 12 | 13 | 11 | 6 | 15 | 9 | 93 |

- Blackcap 3040 is a powerfully built, deep-bodied, big-hipped daughter of record-selling GAR Home Town. She excels for WW, YW, and MARB. Her donor dam, Blackcap 6075, was Bar KJ's $90,000 selection in the 2021 Vintage Angus Genetic Gold Female Sale. A full sister to Lot 15 sold to 44 Farms for $130,000, while two full brothers brought $39,000 to Soaring Eagle and $30,000 to Arellano Bravo.
- **Sells open and ready to breed or flush.**
- **Ranks in the top 2% for WW; top 4% for $B, MARB and YW; top 10% for CW, FAT and $C; top 15% for CEM, RE and UDDER.**

### Lot 15A — BAR KJ BLACKCAP 6090

BD: 05-29-2026 AAA*21620514 Tattoo: 6090

*SG Salvation
**+*Bar KJ Uptown 3051**
20682223 *Envy Ma of Conanga 177X
ANGUS GS #*G A R Home Town
**+*Bar KJ Blackcap 3040**
20682744 +*Wilks Blackcap 6075

#+*Baldridge Alternative E125
+*MGR JP Rita 7037
*Connealy Clarity
*Envy Mary of Conanga 8173
#+*G A R Ashland
+*Chair Rock Sure Fire 6095
#*V A R Discovery 2240
+*Wilks Blackcap 3T05

| CED | BW | WW | YW | DMI | SC | HP | CEM | MILK | UDR | TEAT | FL | MW |
|---|---|---|---|---|---|---|---|---|---|---|---|---|
| +12 | -.3 | +77 | +138 | +1.33 | +.23 | +14.6 | +11 | +24 | +.57 | +.55 | +1.18 | +60 |

| $EN | DOC | CLW | ANG | PAP | CW | MRB | RE | FAT | $M | $B | $C |
|---|---|---|---|---|---|---|---|---|---|---|---|
| -14 | +16 | +.61 | +.51 | +1.11 | +66 | +1.42 | +.80 | +.024 | +94 | +213 | +370 |

| CED | BW | WW | YW | DMI | YH | SC | DOC | HP | CEM | MLK | MW | MH | CW | MB | RE | FAT | TND |
|---|---|---|---|---|---|---|---|---|---|---|---|---|---|---|---|---|---|
| 12 | 16 | 31 | 23 | 67 | 77 | 84 | 67 | 19 | 23 | 72 | 54 | 68 | 19 | 7 | 33 | 60 | 73 |

- Blackcap 6090 is a highly maternal, calving-ease prospect sired by Bar KJ resident herd sire Uptown 3051.
- **Ranks in the top 5% for FL; top 10% for CED, HP, $M and $C; top 15% for $B and MARB; top 20% for BW; top 25% for CEM and YW.**

# Lot 16

## VINTAGE BLACKCAP 1168

BAR KJ UPTOWN 3051 - SIRE OF LOT 16A AND MANY OTHERS THROUGHOUT THE OFFERING

### Lot 16 — VINTAGE BLACKCAP 1168

BD: 01-26-2021 AAA*19995378 Tattoo: 1168

#*G A R Momentum
**#+*G A R Quantum** 18636059
+*G A R In Sure 1524
#*V A R Discovery 2240
**+*Wilks Blackcap 6075** 18457083
+*Wilks Blackcap 3T05
#+*G A R Progress
+G A R Big Eye 1770
#*Connealy In Sure 8524
+*G A R Complete 3011
#*A A R Ten X 7008 S A
+*Deer Valley Rita 0308
#*Summitcrest Complete 1P55
+*QHF Blackcap 6E2 of4V16 4355

| CED | BW | WW | YW | DMI | SC | HP | CEM | MILK | UDR | TEAT | FL | MW |
|---|---|---|---|---|---|---|---|---|---|---|---|---|
| +4 | +3.3 | +70 | +123 | +1.33 | +.81 | +9.4 | +8 | +31 | +.36 | +.38 | +.94 | +82 |

| $EN | DOC | CLW | ANG | PAP | CW | MRB | RE | FAT | $M | $B | $C |
|---|---|---|---|---|---|---|---|---|---|---|---|
| -29 | +25 | +.58 | +.49 | +1.50 | +60 | +1.11 | +1.12 | -.052 | +37 | +200 | +296 |

| CED | BW | WW | YW | DMI | YH | SC | DOC | HP | CEM | MLK | MW | MH | CW | MB | RE | FAT | TND |
|---|---|---|---|---|---|---|---|---|---|---|---|---|---|---|---|---|---|
| 66 | 83 | 45 | 45 | 59 | 7 | 38 | 25 | 80 | 61 | 23 | 34 | 20 | 25 | 17 | 8 | 3 | 78 |

- Blackcap 1168 is the natural calf of Blackcap 6075, Bar KJ's $90,000 selection in the 2021 Vintage Angus Genetic Gold Female Sale, sired by Quantum, the proven RE leader in the GAR program. Maternal sisters include Blackcap 1076, the $130,000 selection of 44 Farms in 2021; Blackcap 2052, the $120,000-valued selection of Triple AAA in 2022; Blackcap 9553, the $51,000 top-selling pair in 2021; and Blackcap 1165, the $20,000 selection of Ingram Angus in 2021.
- **Sells open and ready to breed or flush.**
- **Ranks in the top 2% for FAT; top 5% for RE; top 10% for $B and MARB; top 20% for CW, DOC, MILK and $C.**

### Lot 16A — BAR KJ BLACKCAP 6123

BD: 06-01-2026 AAA*21639313 Tattoo: 6123

*SG Salvation
**+*Bar KJ Uptown 3051** 20682223
*Envy Ma of Conanga 177X
#+*G A R Quantum
***Vintage Blackcap 1168** 19995378
+*Wilks Blackcap 6075
#+*Baldridge Alternative E125
+*MGR JP Rita 7037
*Connealy Clarity
*Envy Mary of Conanga 8173
#*G A R Momentum
+*G A R In Sure 1524
#*V A R Discovery 2240
+*Wilks Blackcap 3T05

| CED | BW | WW | YW | DMI | SC | HP | CEM | MILK | UDR | TEAT | FL | MW |
|---|---|---|---|---|---|---|---|---|---|---|---|---|
| +1 | +2.8 | +81 | +145 | +1.63 | +1.04 | +11.8 | +8 | +33 | +.20 | +.09 | +.98 | +83 |

| $EN | DOC | CLW | ANG | PAP | CW | MRB | RE | FAT | $M | $B | $C |
|---|---|---|---|---|---|---|---|---|---|---|---|
| -31 | +26 | +.48 | +.46 | +2.87 | +68 | +1.48 | +.98 | -.019 | +59 | +214 | +337 |

| CED | BW | WW | YW | DMI | YH | SC | DOC | HP | CEM | MLK | MW | MH | CW | MB | RE | FAT | TND |
|---|---|---|---|---|---|---|---|---|---|---|---|---|---|---|---|---|---|
| 83 | 77 | 21 | 16 | 82 | 17 | 30 | 18 | 60 | 52 | 16 | 29 | 28 | 15 | 5 | 18 | 18 | 20 |

- Just like her dam, Blackcap 6123 excels in carcass traits and growth. The addition of Uptown 3051 in this pedigree should add another layer of maternal strength to this cow family.
- **Ranks in the top 10% for MARB; top 15% for $B, FAT, MILK and $C; top 20% for DOC, WW and YW; top 25% for RE and RADG.**

# Lot 17

## SPRUCE MTN FOREVER LADY 1017

**Lot 17**

### SPRUCE MTN FOREVER LADY 1017

**BD: 12-28-2020** **AAA+*19987525** **Tattoo: 1017**

**#*G A R Home Town**
19266718
HD 50K
**+*SydGen Forever Lady 6093**
18445573

#+*G A R Ashland
+*Chair Rock Sure Fire 6095
#*V A R Generation 2100
+*SydGen Forever Lady 1255

*G A R Early Bird
+*Chair Rock Ambush 1018
#+*G A R Sure Fire
+*Chair Rock Progress 3005
#*Connealy Consensus 7229
+*Sandpoint Blackbird 8809
#+SydGen 928 Destination 5420
SydGen Forever Lady 8114

| CED | BW | WW | YW | DMI | SC | HP | CEM | MILK | UDR | TEAT | FL | MW |
|---|---|---|---|---|---|---|---|---|---|---|---|---|
| +7 | +.8 | +62 | +115 | +.48 | +.80 | +15.4 | +13 | +30 | +.55 | +.37 | +.98 | +14 |

| $EN | DOC | CLW | ANG | PAP | CW | MRB | RE | FAT | $M | $B | $C |
|---|---|---|---|---|---|---|---|---|---|---|---|
| +6 | +32 | +.55 | +.45 | -2.95 | +64 | +1.32 | +1.21 | -.018 | +99 | +228 | +395 |

| CED | BW | WW | YW | DMI | YH | SC | DOC | HP | CEM | MLK | MW | MH | CW | MB | RE | FAT | TND |
|---|---|---|---|---|---|---|---|---|---|---|---|---|---|---|---|---|---|
| 46 | 40 | 67 | 53 | 16 | 64 | 59 | 5 | 13 | 15 | 34 | 93 | 74 | 19 | 10 | 6 | 16 | 91 |

- **Due 4/6/27 to BAR Dominion 464M**

**+*BAR DOMINION 464M X +*SPRUCE MTN FOREVER LADY 1017**

**Parental Averages**

| CED | BW | WW | YW | MARB | RE | $M | $B | $C |
|---|---|---|---|---|---|---|---|---|
| +11 | +.6 | +78 | +139 | +1.54 | +1.25 | +104 | +240 | +416 |

- Spruce Mtn Forever Lady 1017 is a direct daughter of Forever Lady 6093, the $95,000 top-selling female of the 2016 Sydenstricker Genetics Sale selected by Spruce Mountain and Crazy K Ranch and a maternal sister to proven marbling sire, Exceed. Sired by record-selling multi-trait leader Home Town, this female excels for HP, CEM, DOC, PAP, MARB, and RE while reaching +99 for $M. Full and maternal sisters include Forever Lady 8294, the $140,000 top-selling open heifer of the 2019 Crazy K Ranch Sale selected by High Roller Angus; Forever Lady 9087, the $140,000 second high-selling open heifer of the 2019 Spruce Mountain Ranch Sale selected by Riverbend Ranch; Forever Lady 8300, the $80,000 fourth high-selling open heifer of the 2019 Spruce Mountain Sale selected by Vintage Angus Ranch; and Forever Lady 9196, the $40,000 selection of Sydenstricker Genetics in the 2020 Crazy K Sale.
- IVF'd twice in 2026, producing 5 quality embryos.
- **Sells with 3 IVF embryos sired by DE-SU New Order 343G**
- **Ranks in the top 1% for $C and PAP; top 2% for $B and DOC; top 3% for HP, RE and $M; top 5% for MARB; top 10% for CEM and RADG; top 15% for $EN, CW and FAT; top 20% for DMI; top 25% for MILK.**

**BAR DOMINION 464M** – SERVICE SIRE OF LOT 17 AND MANY OTHERS THROUGHOUT THE OFFERING

**DE-SU NEW ORDER 343G** - FEATURED HERD SIRE AT BYRD CATTLE AND THE SIRE OF THE EMBRYOS THAT SELL ALONG WITH LOT 17

# Lot 18

## SPRUCE MTN FOREVER LADY 1018

### Lot 18 — SPRUCE MTN FOREVER LADY 1018

BD: 12-28-2020 AAA+*19987526 Tattoo: 1018

#+*G A R Ashland
**#*G A R Home Town**
19266718 +*Chair Rock Sure Fire 6095
HD 50K
#*V A R Generation 2100
**+*SydGen Forever Lady 6093**
18445573 +*SydGen Forever Lady 1255

*G A R Early Bird
+*Chair Rock Ambush 1018
#+*G A R Sure Fire
+*Chair Rock Progress 3005
#*Connealy Consensus 7229
+*Sandpoint Blackbird 8809
#+SydGen 928 Destination 5420
SydGen Forever Lady 8114

| CED | BW | WW | YW | DMI | SC | HP | CEM | MILK | UDR | TEAT | FL | MW |
|---|---|---|---|---|---|---|---|---|---|---|---|---|
| +10 | +.2 | +72 | +133 | +.51 | +.14 | +7.5 | +10 | +24 | +.60 | +.48 | +.99 | +47 |

| $EN | DOC | CLW | ANG | PAP | CW | MRB | RE | FAT | $M | $B | $C |
|---|---|---|---|---|---|---|---|---|---|---|---|
| -7 | +26 | +.58 | +.47 | -.64 | +65 | +1.34 | +.99 | -.013 | +64 | +233 | +366 |

| CED | BW | WW | YW | DMI | YH | SC | DOC | HP | CEM | MLK | MW | MH | CW | MB | RE | FAT | TND |
|---|---|---|---|---|---|---|---|---|---|---|---|---|---|---|---|---|---|
| 28 | 23 | 37 | 23 | 17 | 43 | 91 | 25 | 94 | 46 | 68 | 64 | 45 | 18 | 9 | 16 | 22 | 100 |

- Spruce Mtn Forever Lady 1018 is a direct daughter of Forever Lady 6093, the $95,000 top-selling female of the 2016 Sydenstricker Genetics Sale selected by Spruce Mountain and Crazy K Ranch. Sired by record-selling multi-trait leader Home Town, this female excels for CED, RADG, DOC, PAP, MARB, and RE while ranking in the top 2% for $C. Full and maternal sisters include Forever Lady 8294, the $140,000 top-selling open heifer of the 2019 Crazy K Ranch Sale selected by High Roller Angus; Forever Lady 9087, the $140,000 second high-selling open heifer of the 2019 Spruce Mountain Ranch Sale selected by Riverbend Ranch; Forever Lady 8300, the $80,000 fourth high-selling open heifer of the 2019 Spruce Mountain Sale selected by Vintage Angus Ranch; and Forever Lady 9196, the $40,000 selection of Sydenstricker Genetics in the 2020 Crazy K Sale.
- Donor dam of Lots 18A and 19.
- IVF'd twice in 2026, producing 8 quality embryos.
- **Sells open and ready to breed or flush.**
- **Sells with 3 IVF Embryos sired by Peak Draft Pick**
- **Ranks in the top 1% for RADG; top 2% for $B and $C; top 5% for MARB; top 10% for RE; top 15% for CW, DOC and PAP; top 20% for CED, DMI, FAT and YW; top 25% for BW and WW.**

**CONNEALY CRAFTSMAN** – SIRE OF LOT 18A, WHO IS THE $600,000 ROSTER MEMBER FOR ST GENETICS AND SELECT SIRES AND HE LED THE BREED IN REGISTRATIONS IN 2024 AND 2025.

### Lot 18A — BAR KJ FOREVER LADY 5135

BD: 01-21-2025 AAA*21304912 Tattoo: 5135

#*Sitz Resilient 10208
***Connealy Craftsman**
20132505 #*Black Cathy of Conanga 8521
HD 50K
#*G A R Home Town
**+*Spruce Mtn Forever Lady 1018**
19987526 +*SydGen Forever Lady 6093

#*Sitz Stellar 726D
*Sitz Miss Burgess 1856
*Connealy Niobrara 5451
Black Carla of Conanga 450
#+*G A R Ashland
+*Chair Rock Sure Fire 6095
#*V A R Generation 2100
+*SydGen Forever Lady 1255

| CED | BW | WW | YW | DMI | SC | HP | CEM | MILK | UDR | TEAT | FL | MW |
|---|---|---|---|---|---|---|---|---|---|---|---|---|
| +11 | -.9 | +76 | +137 | +.81 | +.01 | +11.0 | +15 | +36 | +.54 | +.36 | +1.03 | +50 |

| $EN | DOC | CLW | ANG | PAP | CW | MRB | RE | FAT | $M | $B | $C |
|---|---|---|---|---|---|---|---|---|---|---|---|
| -16 | +19 | +.48 | +.46 | +1.44 | +65 | +.98 | +.78 | +.024 | +82 | +197 | +338 |

| CED | BW | WW | YW | DMI | YH | SC | DOC | HP | CEM | MLK | MW | MH | CW | MB | RE | FAT | TND |
|---|---|---|---|---|---|---|---|---|---|---|---|---|---|---|---|---|---|
| 27 | 18 | 31 | 22 | 28 | 45 | 90 | 51 | 53 | 7 | 9 | 72 | 40 | 26 | 30 | 37 | 58 | 90 |

- **Due April 2027 to Poss Ultra 5171**

**+*POSS ULTRA 5171 X *BAR KJ FOREVER LADY 5135**

**Parental Averages**

| CED | BW | WW | YW | MARB | RE | $M | $B | $C |
|---|---|---|---|---|---|---|---|---|
| +11 | -.2 | +83 | +144 | +1.17 | +1.02 | +85 | +220 | +370 |

- Forever Lady 5135 is a low-birthweight, high-growth bred heifer sired by record-selling ST Genetics and Select Sires roster member Connealy Craftsman, who led the Angus breed in registrations in 2024 and 2025. Her donor dam, Forever Lady 1018, came to Bar KJ as a feature bred heifer in the 2022 Spruce Mountain Female Sale.
- **Ranks in the top 3% for CEM; top 5% for MILK; top 10% for RADG; top 15% for BW, CED and $C; top 20% for $B and DMI; top 25% for YW and $M.**

## Lot 19 — BAR KJ FOREVER LADY 3006

BD: 01-30-2023 AAA*20704600 Tattoo: 3006

#*Poss Maverick
**+*Poss Rawhide**
19416968 +*Poss Blueblood 6502
HD50K #*G A R Home Town
**+*Spruce Mtn Forever Lady 1018**
19987526 +*SydGen Forever Lady 6093

#+*Basin Payweight 1682
Poss Pride 5163
Poss Easy Impact 0119
Poss Blueblood 920
#+*G A R Ashland
+*Chair Rock Sure Fire 6095
#*V A R Generation 2100
+*SydGen Forever Lady 1255

| CED | BW | WW | YW | DMI | SC | HP | CEM | MILK | UDR | TEAT | FL | MW |
|---|---|---|---|---|---|---|---|---|---|---|---|---|
| +10 | +.9 | +79 | +134 | +.74 | +.95 | +10.3 | +9 | +28 | +.70 | +.78 | +1.06 | +54 |

| $EN | DOC | CLW | ANG | PAP | CW | MRB | RE | FAT | $M | $B | $C |
|---|---|---|---|---|---|---|---|---|---|---|---|
| -13 | +26 | +.51 | +.46 | -2.53 | +54 | +1.14 | +.85 | +.010 | +91 | +187 | +334 |

| CED | BW | WW | YW | DMI | YH | SC | DOC | HP | CEM | MLK | MW | MH | CW | MB | RE | FAT | TND |
|---|---|---|---|---|---|---|---|---|---|---|---|---|---|---|---|---|---|
| 29 | 43 | 23 | 28 | 24 | 83 | 47 | 23 | 56 | 55 | 32 | 65 | 89 | 34 | 16 | 27 | 44 | 89 |

- Forever Lady 3006 is a beautifully designed second-calf heifer by Poss Rawhide, a calving-ease and low-PAP leader in the ST Genetics sire lineup. This model Angus female excels for udder quality, with both teat and udder EPDs ranking in the top 15% or better. Negative for PAP and built with standout phenotype, she has the look to anchor a program. Her donor dam, Forever Lady 1018, came to Bar KJ as a feature bred heifer in the 2022 Spruce Mountain Female Sale.
- **Sells open and ready to breed or flush.**
- **Ranks in the top 2% for PAP; top 10% for MARB, UDDER, TEAT, RADG, $M and $C; top 15% for $B, DOC and WW; top 20% for CED, RE and YW.**

## Lot 19A — BAR KJ FOREVER LADY 6126

BD: 06-15-2026 AAA*21642877 Tattoo: 6126

*G A R Freedom
**+*Bar KJ Freedom 4069**
21303621 *Vintage Blackcap 1586
ANGUS GS +*Poss Rawhide
***Bar KJ Forever Lady 3006**
20704600 +*Spruce Mtn Forever Lady 1018

#+*G A R Proactive
+*RWA Fruition W2025
+*Poss Rawhide
*Vintage Blackcap 9553
#*Poss Maverick
+*Poss Blueblood 6502
#*G A R Home Town
+*SydGen Forever Lady 6093

| CED | BW | WW | YW | DMI | SC | HP | CEM | MILK | UDR | TEAT | FL | MW |
|---|---|---|---|---|---|---|---|---|---|---|---|---|
| +2 | +3.6 | +114 | +190 | +1.47 | +.83 | +11.5 | +14 | +24 | +.42 | +.37 | +1.06 | +129 |

| $EN | DOC | CLW | ANG | PAP | CW | MRB | RE | FAT | $M | $B | $C |
|---|---|---|---|---|---|---|---|---|---|---|---|
| -49 | +32 | +.58 | +.40 | -1.58 | +89 | +1.20 | +1.10 | -.013 | +88 | +232 | +389 |

| CED | BW | WW | YW | DMI | YH | SC | DOC | HP | CEM | MLK | MW | MH | CW | MB | RE | FAT | TND |
|---|---|---|---|---|---|---|---|---|---|---|---|---|---|---|---|---|---|
| 88 | 92 | 1 | 1 | 78 | 3 | 51 | 4 | 53 | 19 | 65 | 3 | 10 | 1 | 14 | 9 | 20 | 98 |

- This Freedom granddaughter offers outcross genetics and exceptional mating flexibility. She brings impressive growth, with +114 WW and +190 YW, while remaining negative for PAP and excelling in carcass merit, with both MARB and RE over +1.0.
- **Ranks in the top 1% for WW, YW and RADG; top 3% for CW and DOC; top 4% for $C; top 5% for CEM; top 10% for $B and PAP; top 15% for RE and $M; top 20% for FAT and Angle; top 25% for MARB.**

BAR KJ SUSANNA 4024

BAR KJ HENRETTA PRIDE 4018

## Lot 20 — BAR KJ SUSANNA 4024

BD: 01-31-2024 AAA*20925080 Tattoo: 4024

*S S Voyage
19876139
HD 50K
+*Bar KJ Susanna 2108
20324156

*S S Odyssey H71
#S S Miss Rita 4P26 P810
*Connealy Clarity
+*GVC Susanna F088

S S Hoover Dam H27
#S S Miss Daybreak K07
#*Woodside Rito 4P26 of 0242
#S S Miss C C & 7 C21
#Cherry Creek Land Grant
*Breshie of Conanga 6988
#+*V A R Legend 5019
*GVC Susanna C042

| CED | BW | WW | YW | DMI | SC | HP | CEM | MILK | UDR | TEAT | FL | MW |
|---|---|---|---|---|---|---|---|---|---|---|---|---|
| +12 | +.5 | +87 | +158 | +1.68 | +1.85 | +9.6 | +6 | +23 | +.68 | +.62 | +1.02 | +119 |

| $EN | DOC | CLW | ANG | PAP | CW | MRB | RE | FAT | $M | $B | $C |
|---|---|---|---|---|---|---|---|---|---|---|---|
| -43 | +23 | +.41 | +.38 | +5.32 | +85 | +1.27 | +1.39 | -.035 | +59 | +242 | +373 |

| CED | BW | WW | YW | DMI | YH | SC | DOC | HP | CEM | MLK | MW | MH | CW | MB | RE | FAT | TND |
|---|---|---|---|---|---|---|---|---|---|---|---|---|---|---|---|---|---|
| 14 | 50 | 4 | 2 | 88 | 23 | 4 | 31 | 81 | 79 | 72 | 4 | 15 | 2 | 10 | 1 | 9 | 61 |

- Susanna 4024 is a promising first-calf heifer that combines Grimmius Cattle Co. outcross sire SS Voyage with Susanna 2108, a young Clarity daughter. She excels for CED, WW, YW, SC, MARB, and RE, giving this young female a bright future.
- **Sells open ready to breed or flush.**
- **Ranks in the top 3% for RE; top 4% for $B; top 5% for CW and SC; top 10% for CED, FAT, WW, YW, RADG and $C; top 15% for Angle; top 20% for MARB and UDDER; top 25% for Claw.**

## Lot 21 — BAR KJ HENRETTA PRIDE 4018

BD: 01-29-2024 AAA*20912490 Tattoo: 4018

*B A R Dynamic
19923789
HD 50K
*Bar KJ Henrietta Pride 1018
20026271

#+*Deer Valley Growth Fund
+*B A R Blackcap 7235-B0048
#+*EXAR Guru 8719B
+*Vintage Henrietta Pride 8203

#+*Basin Payweight 1682
+*Deer Valley Rita 36113
+*Three Trees Xceptional B0048
+*B A R Blackcap 3683-745
#*EXAR Monumental 6056B
+*EXAR Blackcap 9384
#+*MGR Treasure
+*PF 6128 Henrietta Pride 4524

| CED | BW | WW | YW | DMI | SC | HP | CEM | MILK | UDR | TEAT | FL | MW |
|---|---|---|---|---|---|---|---|---|---|---|---|---|
| +11 | -1.0 | +92 | +154 | +1.82 | +.33 | +9.6 | +13 | +18 | +.73 | +.65 | +1.07 | +120 |

| $EN | DOC | CLW | ANG | PAP | CW | MRB | RE | FAT | $M | $B | $C |
|---|---|---|---|---|---|---|---|---|---|---|---|
| -41 | +22 | +.57 | +.45 | +1.38 | +73 | +1.30 | +.68 | +.025 | +61 | +201 | +322 |

| CED | BW | WW | YW | DMI | YH | SC | DOC | HP | CEM | MLK | MW | MH | CW | MB | RE | FAT | TND |
|---|---|---|---|---|---|---|---|---|---|---|---|---|---|---|---|---|---|
| 40 | 26 | 5 | 8 | 89 | 48 | 79 | 27 | 56 | 29 | 95 | 6 | 41 | 12 | 9 | 52 | 66 | 81 |

- This young daughter of ABS phenotype standout B A R Dynamic offers an impressive birth-to-yearling spread and excels for WW, YW, and MARB. Her unique pedigree provides broad mating flexibility and traces back to the legendary donor, Henrietta Pride 643T.
- **Sells open ready to breed or flush.**
- **Ranks in the top 5% for WW; top 10% for BW, CEM, YW and UDDER; top 15% for CED; top 20% for $B, CW and MARB; top 25% for $C.**

## Lot 20A — BAR KJ SUSANNA 6088

BD: 05-27-2026 AAA*21613758 Tattoo: 6088

+*EZAR Churchill 3433
20954296
HD 50K
*Bar KJ Susanna 4024
20925080

*Virginia Tech Statesman
*Paf Rita 7096
*S S Voyage
+*Bar KJ Susanna 2108

#*Tehama Patriarch F028
+*Vpi 310A Rita 9G6 Et
#*Connealy Confidence Plus
*Paf Rita 5091
*S S Odyssey H71
#S S Miss Rita 4P26 P810
*Connealy Clarity
+*GVC Susanna F088

| CED | BW | WW | YW | DMI | SC | HP | CEM | MILK | UDR | TEAT | FL | MW |
|---|---|---|---|---|---|---|---|---|---|---|---|---|
| +13 | -.7 | +84 | +145 | +1.60 | +.78 | +12.0 | +9 | +24 | +.70 | +.78 | +1.07 | +73 |

| $EN | DOC | CLW | ANG | PAP | CW | MRB | RE | FAT | $M | $B | $C |
|---|---|---|---|---|---|---|---|---|---|---|---|
| -20 | +20 | +.49 | +.42 | +4.09 | +92 | +1.47 | +1.01 | +.021 | +91 | +260 | +428 |

| CED | BW | WW | YW | DMI | YH | SC | DOC | HP | CEM | MLK | MW | MH | CW | MB | RE | FAT | TND |
|---|---|---|---|---|---|---|---|---|---|---|---|---|---|---|---|---|---|
| 9 | 15 | 12 | 13 | 81 | 33 | 54 | 49 | 46 | 44 | 63 | 40 | 55 | 2 | 6 | 15 | 56 | 34 |

- Susanna 6088 is an ultra-calving-ease prospect ranking in the top 1% for $C. This Churchill 3433 daughter blends the outcross genetics of Grimmius Cattle roster member, SS Voyage, with long-time Green Valley Angus donor, Susanna F088.
- **Ranks in the top 1% for $C; top 2% for $B and CW; top 10% for CED, MARB and TEAT; top 15% for BW, WW, UDDER and $M; top 20% for YW; top 25% for RE.**

## Lot 21A — BAR KJ HENRIETTA PRIDE 6086

BD: 05-17-2026 AAA*21613757 Tattoo: 6087

+*EZAR Churchill 3433
20954296
ANGUS GS
*Bar KJ Henretta Pride 4018
20912490

*Virginia Tech Statesman
*Paf Rita 7096
*B A R Dynamic
*Bar KJ Henrietta Pride 1018

#*Tehama Patriarch F028
+*Vpi 310A Rita 9G6 Et
#*Connealy Confidence Plus
*Paf Rita 5091
#+*Deer Valley Growth Fund
+*B A R Blackcap 7235-B0048
#+*EXAR Guru 8719B
+*Vintage Henrietta Pride 8203

| CED | BW | WW | YW | DMI | SC | HP | CEM | MILK | UDR | TEAT | FL | MW |
|---|---|---|---|---|---|---|---|---|---|---|---|---|
| +16 | -.7 | +94 | +162 | +2.01 | +.40 | +11.6 | +14 | +20 | +.71 | +.56 | +1.16 | +107 |

| $EN | DOC | CLW | ANG | PAP | CW | MRB | RE | FAT | $M | $B | $C |
|---|---|---|---|---|---|---|---|---|---|---|---|
| -35 | +27 | +.58 | +.38 | -1.51 | +81 | +.99 | +1.15 | +.017 | +90 | +211 | +364 |

| CED | BW | WW | YW | DMI | YH | SC | DOC | HP | CEM | MLK | MW | MH | CW | MB | RE | FAT | TND |
|---|---|---|---|---|---|---|---|---|---|---|---|---|---|---|---|---|---|
| 4 | 19 | 4 | 5 | 95 | 47 | 78 | 13 | 38 | 12 | 91 | 12 | 62 | 7 | 27 | 9 | 53 | 47 |

- Henrietta Pride 6086 offers outcross genetics with low birthweight, strong growth, and more than 1.0 for both MARB and RE. This Churchill daughter combines two of the Angus breed's most influential donors, Rita 7096 and the immortal Henrietta Pride 643T, giving this young prospect the foundation to become something special.
- **Ranks in the top 2% for CED; top 4% for WW and YW; top 5% for CEM; top 10% for CW, $C, PAP and FL; top 15% for $B, BW, DOC, RE, UDDER, RADG, $M and Angle.**

# Lot 22

BAR KJ LUCY 3023

**BASIN LUCY 4261** - DONOR DAM OF EZAR STEP UP 9178 AND IS THE HEADLINING FEMALE IN THE COW FAMILY.

## Lot 22 — BAR KJ LUCY 3023

BD: 03-20-2023 AAA+*20683583 Tattoo: 3023

**+*V A R Conclusion 0234**
19697625
+*Sandpoint Blackbird 8809
#+*K C F Bennett Summation
#+*K C F Bennett Consent Y75
*Thomas Patricia 9705
#*Connealy Onward
+Riverbend Blackbird 4301
#*G A R Home Town
#+*G A R Ashland
+*Chair Rock Sure Fire 6095
**+*EZAR Lucy 1181**
20041913
+*EXAR Monumental 6056B
+*EZAR Lucy 8190
+*Basin Lucy 4261

| CED | BW | WW | YW | DMI | SC | HP | CEM | MILK | UDR | TEAT | FL | MW |
|---|---|---|---|---|---|---|---|---|---|---|---|---|
| +5 | +1.0 | +82 | +158 | +2.19 | +1.52 | +11.6 | +10 | +32 | +.59 | +.57 | +.98 | +95 |

| $EN | DOC | CLW | ANG | PAP | CW | MRB | RE | FAT | $M | $B | $C |
|---|---|---|---|---|---|---|---|---|---|---|---|
| -36 | +30 | +.39 | +.45 | -.34 | +81 | +.95 | +.85 | +.067 | +72 | +207 | +340 |

| CED | BW | WW | YW | DMI | YH | SC | DOC | HP | CEM | MLK | MW | MH | CW | MB | RE | FAT | TND |
|---|---|---|---|---|---|---|---|---|---|---|---|---|---|---|---|---|---|
| 64 | 40 | 20 | 6 | 98 | 34 | 12 | 8 | 39 | 44 | 27 | 21 | 35 | 5 | 29 | 33 | 96 | 93 |

- Lucy 3023 is a powerful daughter of the $350,000 Arellano Bravo herd sire VAR Conclusion and Lucy 1181, the $120,000-valued donor for Bar KJ and EZ Angus. Her granddam, Lucy 8190, was the $200,000-valued top open heifer in the inaugural EZ Female Sale, where her dam, Lucy 4261, sold for $120,000 for half interest to join the Crazy K donor battery. Lucy 4261 later produced EZAR Step Up 9178, a leading herd sire for Edisto Pines and Select Sires. Proven genetics run throughout this young pair's pedigree.
- **Sells open and ready to breed of flush.**
- **Ranks in the top 2% for CW; top 3% for YW and RADG; top 4% for DOC; top 5% for $B and $C; top 10% for WW and Claw; top 15% for SC; top 20% for MARB, MILK, RE and PAP.**

## Lot 22A — BAR KJ LUCY 6124

BD: 05-30-2026 AAA*21639320 Tattoo: 6124

**+*Bar KJ Uptown 3051**
20682223
*Envy Ma of Conanga 177X
*SG Salvation
#+*Baldridge Alternative E125
+*MGR JP Rita 7037
*Connealy Clarity
*Envy Mary of Conanga 8173
+*V A R Conclusion 0234
#+*K C F Bennett Summation
**+*Bar KJ Lucy 3023**
20683583
+*EZAR Lucy 1181
+*Sandpoint Blackbird 8809
#*G A R Home Town
+*EZAR Lucy 8190

| CED | BW | WW | YW | DMI | SC | HP | CEM | MILK | UDR | TEAT | FL | MW |
|---|---|---|---|---|---|---|---|---|---|---|---|---|
| +6 | +0 | +86 | +164 | +1.75 | +1.54 | +12.4 | +8 | +31 | +.62 | +.53 | +1.02 | +101 |

| $EN | DOC | CLW | ANG | PAP | CW | MRB | RE | FAT | $M | $B | $C |
|---|---|---|---|---|---|---|---|---|---|---|---|
| -39 | +22 | +.45 | +.42 | -2.12 | +86 | +1.31 | +1.39 | -.011 | +73 | +247 | +393 |

| CED | BW | WW | YW | DMI | YH | SC | DOC | HP | CEM | MLK | MW | MH | CW | MB | RE | FAT | TND |
|---|---|---|---|---|---|---|---|---|---|---|---|---|---|---|---|---|---|
| 47 | 19 | 14 | 4 | 88 | 36 | 11 | 38 | 34 | 58 | 30 | 13 | 34 | 3 | 9 | 2 | 31 | 73 |

- Lucy 6124 is a multi-trait standout, combining low birthweight with high growth and top-percentile rankings for SC, HP, Milk, PAP, MARB, RE, $B, and $C. This heifer calf traces back to Lucy 4261, the dam of Step Up 9178.
- **Ranks in the top 2% for RADG; top 3% for RE and $C; top 4% for $B, YW and PAP; top 5% for CW; top 15% for MARB, SC and WW; top 20% for FAT and MILK; top 25% for BW.**

# Lot 23

## VINTAGE RITA 2310

**RITA 7096** – THE OVER 3 MILLION-DOLLAR-PRODUCING DONOR DAM OF THE SIRE OF LOT 23A

### Lot 23 — VINTAGE RITA 2310

BD: 02-19-2022 AAA+*20321647 Tattoo: 2310

**+*DVAR Huckleberry 871**
19211568 +*Dvar Henrietta Pride 4001
HD 50K +*V A R Frontier 3011
**+*Vintage Rita 6078**
18376089 +*SJH Complete of 6108 1564

#*Connealy Confidence Plus
#*Connealy Confidence 0100
Elbanna of Conanga 1209
#*Hoover Dam
+*Sitz Henrietta Pride 643T
#*A A R Ten X 7008 S A
+*Sandpoint Blackbird 8809
#*Summitcrest Complete 1P55
+DRMCTR 111 Rita 6108

| CED | BW | WW | YW | DMI | SC | HP | CEM | MILK | UDR | TEAT | FL | MW |
|---|---|---|---|---|---|---|---|---|---|---|---|---|
| -2 | +4.5 | +89 | +155 | +1.22 | +1.22 | +5.2 | -2 | +26 | +.29 | +.23 | +.86 | +37 |

| $EN | DOC | CLW | ANG | PAP | CW | MRB | RE | FAT | $M | $B | $C |
|---|---|---|---|---|---|---|---|---|---|---|---|
| -3 | +29 | +.44 | +.36 | +4.30 | +80 | +.87 | +1.39 | +.003 | +64 | +218 | +347 |

| CED | BW | WW | YW | DMI | YH | SC | DOC | HP | CEM | MLK | MW | MH | CW | MB | RE | FAT | TND |
|---|---|---|---|---|---|---|---|---|---|---|---|---|---|---|---|---|---|
| 92 | 99 | 4 | 4 | 71 | 35 | 23 | 13 | 98 | 98 | 51 | 69 | 43 | 3 | 34 | 1 | 32 | 69 |

- Rita 2310 is a phenotype standout by Huckleberry 871, combining power with strong WW, YW, and SC, plus a top 1% RE ranking. Her dam, Rita 6078, is a $80,000-valued donor for Vintage and XL Angus, and her granddam is the multi-million-dollar producer Rita 1564. This popular cow family carries proven power throughout the pedigree.
- **Sells open ready to breed or flush.**
- **Ranks in the top 1% for RE and RADG; top 3% for $B, CW, WW and YW; top 4% for Angle and $C; top 10% for DOC; top 25% for $EN, MARB, SC and Claw.**

### Lot 23A — BAR KJ RITA 6104

BD: 05-27-2026 AAA*21620511 Tattoo: 6104

**+*EZAR Churchill 3433**
20954296 *Paf Rita 7096
ANGUS GS +*DVAR Huckleberry 871
**+*Vintage Rita 2310**
20321647 +*Vintage Rita 6078

*Virginia Tech Statesman
#*Tehama Patriarch F028
+*Vpi 310A Rita 9G6 Et
#*Connealy Confidence Plus
*Paf Rita 5091
#*Connealy Confidence Plus
+*Dvar Henrietta Pride 4001
+*V A R Frontier 3011
+*SJH Complete of 6108 1564

| CED | BW | WW | YW | DMI | SC | HP | CEM | MILK | UDR | TEAT | FL | MW |
|---|---|---|---|---|---|---|---|---|---|---|---|---|
| +1 | +3.5 | +88 | +152 | +1.43 | +1.49 | +10.4 | +8 | +23 | +.69 | +.58 | +1.05 | +70 |

| $EN | DOC | CLW | ANG | PAP | CW | MRB | RE | FAT | $M | $B | $C |
|---|---|---|---|---|---|---|---|---|---|---|---|
| -18 | +19 | +.56 | +.42 | -.07 | +92 | +1.02 | +1.73 | -.005 | +81 | +250 | +405 |

| CED | BW | WW | YW | DMI | YH | SC | DOC | HP | CEM | MLK | MW | MH | CW | MB | RE | FAT | TND |
|---|---|---|---|---|---|---|---|---|---|---|---|---|---|---|---|---|---|
| 84 | 90 | 8 | 9 | 75 | 10 | 14 | 59 | 54 | 47 | 72 | 38 | 17 | 2 | 28 | 1 | 23 | 32 |

- Rita 6104 shows strong donor potential, excelling in growth, CW, RE, and $C. This Churchill 3433 daughter ranks in the top 1% for RE and traces back to the multi-million-dollar producer, Rita 1564.
- **Ranks in the top 1% for RE; top 2% for CW and $C; top 3% for $B; top 10% for WW, YW and RADG; top 20% for SC and UDDER; top 25% for FAT and $M.**

# Lot 24

## BAR KJ RITA 3031

**EZAR CHURCHILL 3433** - RESIDENT HERD SIRE AT BAR KJ OUT OF THE FAMOUS RITA 7096, SIRE OF LOT 24A AND MANY OTHERS THROUGHOUT THE OFFERING

### Lot 24 — BAR KJ RITA 3031

**BD: 02-20-2023** **AAA+*20682753** **Tattoo: 3031**

***SG Salvation**
19559741
#+*Baldridge Alternative E125
+*MGR JP Rita 7037
Poss Easy Impact 0119
Baldridge Blackbird A030
#+*Basin Payweight 1682
*MGR Rita 2145

HD50K

**+*Vintage Rita 0047**
19668477
#+*G A R Ashland
+*VC Rita 5087
*G A R Early Bird
+*Chair Rock Ambush 1018
#*V A R Generation 2100
+*SJH Complete of 6108 1564

| CED | BW | WW | YW | DMI | SC | HP | CEM | MILK | UDR | TEAT | FL | MW |
|---|---|---|---|---|---|---|---|---|---|---|---|---|
| +11 | +.2 | +82 | +135 | +.85 | +.10 | +7.9 | +15 | +18 | +.41 | +.39 | +1.04 | +49 |

| $EN | DOC | CLW | ANG | PAP | CW | MRB | RE | FAT | $M | $B | $C |
|---|---|---|---|---|---|---|---|---|---|---|---|
| -5 | +28 | +.52 | +.57 | +1.08 | +56 | +1.45 | +1.08 | +.027 | +75 | +206 | +342 |

| CED | BW | WW | YW | DMI | YH | SC | DOC | HP | CEM | MLK | MW | MH | CW | MB | RE | FAT | TND |
|---|---|---|---|---|---|---|---|---|---|---|---|---|---|---|---|---|---|
| 13 | 19 | 23 | 28 | 36 | 89 | 89 | 13 | 95 | 3 | 93 | 65 | 85 | 40 | 6 | 12 | 58 | 95 |

- Rita 3031 is a low-birthweight, calving-ease daughter of proven multi-trait leader SG Salvation, with strengths in MARB and RE. Her dam, Rita 0047, was Bar KJ's $37,500 heifer-calf selection in the 2020 Vintage Angus Genetic Gold Female Sale, and her granddam is the multi-million-dollar producer, Rita 1564.
- Flush Sister to Lot 25
- **Sells open ready to breed or flush.**
- **Ranks in the top 3% for CEM and MARB; top 5% for $C; top 10% for $B, DOC, RE and WW; top 15% for CED and YW; top 20% for RADG; top 25% for BW and $M.**

### Lot 24A — BAR KJ CHURCHILL 6107

**BD: 06-12-2026** **AAA*21639318** **Tattoo: 6107**

**+*EZAR Churchill 3433**
20954296
*Virginia Tech Statesman
*Paf Rita 7096
#*Tehama Patriarch F028
+*Vpi 310A Rita 9G6 Et
#*Connealy Confidence Plus
*Paf Rita 5091

ANGUS GS

**+*Bar KJ Rita 3031**
20682753
*SG Salvation
+*Vintage Rita 0047
#+*Baldridge Alternative E125
+*MGR JP Rita 7037
#+*G A R Ashland
+*VC Rita 5087

| CED | BW | WW | YW | DMI | SC | HP | CEM | MILK | UDR | TEAT | FL | MW |
|---|---|---|---|---|---|---|---|---|---|---|---|---|
| +12 | -.1 | +94 | +160 | +1.93 | -.42 | +11.5 | +15 | +19 | +.66 | +.63 | +1.17 | +76 |

| $EN | DOC | CLW | ANG | PAP | CW | MRB | RE | FAT | $M | $B | $C |
|---|---|---|---|---|---|---|---|---|---|---|---|
| -19 | +25 | +.54 | +.46 | -1.66 | +86 | +1.43 | +1.28 | +.027 | +105 | +243 | +420 |

| CED | BW | WW | YW | DMI | YH | SC | DOC | HP | CEM | MLK | MW | MH | CW | MB | RE | FAT | TND |
|---|---|---|---|---|---|---|---|---|---|---|---|---|---|---|---|---|---|
| 9 | 16 | 5 | 6 | 93 | 66 | 99 | 24 | 64 | 4 | 89 | 37 | 67 | 5 | 7 | 4 | 52 | 67 |

- Churchill 6107 is a calving-ease herd bull prospect with strong growth, MARB, RE, $M, and $C. This Churchill 3433 son offers significant potential, he is over +100 for $M and +400 for $C while also being negative for PAP, making him suitable for high-altitude use.
- **Ranks in the top 1% for $C; top 3% for CEM; top 4% for $B, CW, WW and $M; top 5% for RE and YW; top 10% for MARB, PAP and FL; top 15% for CED; top 25% for BW, DOC and UDDER.**

## Lot 25 — BAR KJ RITA 3029

BD: 02-19-2023 AAA+*20682750 Tattoo: 3029

*SG Salvation
19559741
#+*Baldridge Alternative E125
+*MGR JP Rita 7037
Poss Easy Impact 0119
Baldridge Blackbird A030
#+*Basin Payweight 1682
*MGR Rita 2145

HD 50K

+*Vintage Rita 0047
19668477
#+*G A R Ashland
+*VC Rita 5087
*G A R Early Bird
+*Chair Rock Ambush 1018
#*V A R Generation 2100
+*SJH Complete of 6108 1564

| CED | BW | WW | YW | DMI | SC | HP | CEM | MILK | UDR | TEAT | FL | MW |
|---|---|---|---|---|---|---|---|---|---|---|---|---|
| +2 | +1.9 | +84 | +137 | +.73 | +.03 | +8.6 | +7 | +16 | +.44 | +.29 | +.95 | +84 |

| $EN | DOC | CLW | ANG | PAP | CW | MRB | RE | FAT | $M | $B | $C |
|---|---|---|---|---|---|---|---|---|---|---|---|
| -21 | +29 | +.45 | +.45 | +2.35 | +73 | +1.42 | +1.12 | +.026 | +52 | +234 | +355 |

| CED | BW | WW | YW | DMI | YH | SC | DOC | HP | CEM | MLK | MW | MH | CW | MB | RE | FAT | TND |
|---|---|---|---|---|---|---|---|---|---|---|---|---|---|---|---|---|---|
| 76 | 54 | 18 | 26 | 27 | 72 | 91 | 11 | 89 | 68 | 95 | 20 | 40 | 13 | 7 | 12 | 62 | 85 |

- **Due 2/23/27 to Peak Draft Pick**

**+*PEAK DRAFT PICK X +*BAR KJ RITA 3029**

Parental Averages

| CED | BW | WW | YW | MARB | RE | $M | $B | $C |
|---|---|---|---|---|---|---|---|---|
| +6 | +1.5 | +86 | +147 | +1.76 | +1.16 | +65 | +266 | +410 |

- Rita 3029 is a direct daughter of long-time Grimmius Cattle Company sire, SG Salvation. Her dam, Rita 0047, was Bar KJ's $37,500 heifer-calf selection in the 2020 Vintage Angus Genetic Gold Female Sale, and her granddam is the multi-million-dollar producer, Rita 1564. This young donor prospect has plenty of productive years ahead and excels for MARB and RE.
- Flush Sister to Lot 24
- IVF'd once in 2026, producing 6 quality embryos.
- **Ranks in the top 2% for $B; top 3% for $C; top 4% for MARB; top 5% for RE; top 10% for CW, DOC, WW and RADG; top 15% for YW.**

## Lot 26 — BAR KJ RITA 5137

BD: 02-03-2025 AAA*21310689 Tattoo: 5137

*Virginia Tech Statesman
20085208
#*Tehama Patriarch F028
+*Vpi 310A Rita 9G6 Et
#*S S Niagara Z29
Tehama Elite Blackbird D826
#*Ellingson Homestead 6030
AED Rita 310A

HD 50K

*Bar KJ Rita 2006
20416632
#*Connealy Emerald
+*Vintage Rita 0047
#*Connealy Confidence Plus
Jace of Conanga 6571
#+*G A R Ashland
+*VC Rita 5087

| CED | BW | WW | YW | DMI | SC | HP | CEM | MILK | UDR | TEAT | FL | MW |
|---|---|---|---|---|---|---|---|---|---|---|---|---|
| +2 | +2.1 | +83 | +159 | +2.11 | +.04 | +12.7 | +9 | +20 | +.56 | +.57 | +1.01 | +120 |

| $EN | DOC | CLW | ANG | PAP | CW | MRB | RE | FAT | $M | $B | $C |
|---|---|---|---|---|---|---|---|---|---|---|---|
| -42 | +19 | +.43 | +.46 | -.32 | +81 | +1.42 | +.65 | +.071 | +54 | +232 | +355 |

| CED | BW | WW | YW | DMI | YH | SC | DOC | HP | CEM | MLK | MW | MH | CW | MB | RE | FAT | TND |
|---|---|---|---|---|---|---|---|---|---|---|---|---|---|---|---|---|---|
| 75 | 62 | 21 | 8 | 95 | 21 | 93 | 55 | 31 | 45 | 86 | 7 | 6 | 8 | 8 | 54 | 89 | 5 |

- **Due 3/25/27 to Poss Ulta 5171**

**+*POSS ULTRA 5171 X *BAR KJ RITA 5137**

Parental Averages

| CED | BW | WW | YW | MARB | RE | $M | $B | $C |
|---|---|---|---|---|---|---|---|---|
| +7 | +1.3 | +87 | +155 | +1.39 | +.95 | +71 | +237 | +378 |

- Rita 5137 is an outcross Statesman daughter from an Emerald-bred cow, offering strong growth and marbling while being negative PAP. Her granddam, Rita 0047, was Bar KJ's $37,500 heifer-calf selection in the 2020 Vintage Angus Genetic Gold Female Sale, and Rita 0047's dam, Rita 5087, produced sale-topping progeny from coast to coast for many years.
- **Ranks in the top 2% for RADG; top 5% for YW; top 10% for $B, CW and $C; top 15% for MARB and WW; top 25% for PAP.**

## Lot 27 — BAR KJ RITA 5138

BD: 03-07-2025 AAA*21303703 Tattoo: 5138

+*Baldridge Pathfinder K992
20430108
#*Ferguson Trailblazer 239E
Baldridge Blackbird A030
#*V A R Discovery 2240
#Molitor999 Barbella 940-3012
#*Hoover Dam
Baldridge Blackbird X89

HD 50K

+*Bar KJ Rita 3014
20682746
*SG Salvation
+*Vintage Rita 0047
#+*Baldridge Alternative E125
+*MGR JP Rita 7037
#+*G A R Ashland
+*VC Rita 5087

| CED | BW | WW | YW | DMI | SC | HP | CEM | MILK | UDR | TEAT | FL | MW |
|---|---|---|---|---|---|---|---|---|---|---|---|---|
| +7 | +.7 | +85 | +157 | +1.94 | +.26 | +10.7 | +8 | +21 | +.72 | +.67 | +1.05 | +78 |

| $EN | DOC | CLW | ANG | PAP | CW | MRB | RE | FAT | $M | $B | $C |
|---|---|---|---|---|---|---|---|---|---|---|---|
| -21 | +23 | +.46 | +.59 | +1.75 | +74 | +1.41 | +.83 | +.056 | +77 | +223 | +366 |

| CED | BW | WW | YW | DMI | YH | SC | DOC | HP | CEM | MLK | MW | MH | CW | MB | RE | FAT | TND |
|---|---|---|---|---|---|---|---|---|---|---|---|---|---|---|---|---|---|
| 21 | 26 | 13 | 6 | 93 | 96 | 83 | 35 | 56 | 44 | 84 | 27 | 72 | 10 | 6 | 32 | 89 | 93 |

- **Due April 2027 to Poss Ultra 5171**

**+*POSS ULTRA 5171 X *BAR KJ RITA 5138**

Parental Averages

| CED | BW | WW | YW | MARB | RE | $M | $B | $C |
|---|---|---|---|---|---|---|---|---|
| +9 | +.6 | +88 | +154 | +1.38 | +1.04 | +82 | +233 | +384 |

- Bar KJ Rita 5138 is a bred-heifer prospect with Grimmius herd sires throughout her pedigree. This Pathfinder daughter excels for growth and marbling. Her granddam, Rita 0047, was Bar KJ's $37,500 heifer-calf selection in the 2020 Vintage Angus Genetic Gold Female Sale, and Rita 0047's dam, Rita 5087, produced progeny that topped sales from coast to coast for many years.
- **Ranks in the top 4% for RADG; top 10% for $B, YW and $C; top 15% for MARB, WW and UDDER; top 20% for CW; top 25% for TEAT.**

# Lot 28

## BAR KJ BARBARA 5095

**Lot 28**

### BAR KJ BARBARA 5095

**BD: 01-20-2025** **AAA+*21398068** **Tattoo: 5095**

***Virginia Tech Statesman**
20085208
HD50K
***Pohlman Barbara 8178**
19091783

#*Tehama Patriarch F028
+*Vpi 310A Rita 9G6 Et
#*Connealy Confidence Plus
Pohlman Barbara 6861
#*S S Niagara Z29
Tehama Elite Blackbird D826
#*Ellingson Homestead 6030
AED Rita 310A
#*Connealy Confidence 0100
Elbanna of Conanga 1209
#*Connealy Black Granite
Pohlmans Barbara 483 13

| CED | BW | WW | YW | DMI | SC | HP | CEM | MILK | UDR | TEAT | FL | MW |
|---|---|---|---|---|---|---|---|---|---|---|---|---|
| +7 | +.1 | +88 | +165 | +1.90 | +.25 | +14.9 | +11 | +28 | +.70 | +.76 | +1.05 | +112 |

| $EN | DOC | CLW | ANG | PAP | CW | MRB | RE | FAT | $M | $B | $C |
|---|---|---|---|---|---|---|---|---|---|---|---|
| -43 | +9 | +.57 | +.44 | -1.17 | +96 | +1.36 | +.99 | +.072 | +72 | +254 | +401 |

| CED | BW | WW | YW | DMI | YH | SC | DOC | HP | CEM | MLK | MW | MH | CW | MB | RE | FAT | TND |
|---|---|---|---|---|---|---|---|---|---|---|---|---|---|---|---|---|---|
| 40 | 18 | 10 | 4 | 91 | 14 | 87 | 91 | 7 | 20 | 45 | 9 | 7 | 2 | 9 | 14 | 92 | 49 |

- **Due 3/25/27 to RH Heat Seeker 4070**

***RH HEAT SEEKER 4070 X +*BAR KJ BARBARA 5095**

**Parental Averages**

| CED | BW | WW | YW | MARB | RE | $M | $B | $C |
|---|---|---|---|---|---|---|---|---|
| +8 | +.4 | +86 | +154 | +1.25 | +1.09 | +88 | +247 | +407 |

- Bar KJ Barbara 5095 combines multi-trait female producer, Statesman, with newly acquired Rhoades Ranch donor Barbara 6861, best known as the dam of PCC Horizon 025. A maternal sister to PCC Horizon 025, the $80,000 EZ Angus and Lylester herd sire, Barbara 5095 should continue her family's record of producing outstanding females.
- Barbara 5095 is the only non-parent Statesman daughter in the breed with her combination of BW, WW, YW, CW, MARB, and RE. This impressive prospect is also negative for PAP.
- **Ranks in the top 1% for CW; top 2% for RADG and $C; top 3% for $B and YW; top 10% for HP, WW and PAP; top 15% for MARB, UDDER and TEAT; top 25% for BW, CEM and RE.**

**PCC HORIZON 025** - THE MATERNAL BROTHER TO LOT 28

# Lot 29

## BAR KJ MISS 5069

**Lot 29**

### BAR KJ MISS 5069

BD: 02-27-2025 AAA+*21303849 Tattoo: 5069

**+*FF Rito Ambitious**
20437882
*SEO Ultra Provider
*RMRK Rita 0237
+*G A R Momentum K836
+*Chair Rock Progress 3023
*Thomas Edison 6764
+*RMRK Rita 8232

HD 50K

**+*EXAR Miss 6903**
18684075
#+*EXAR Stud 4658B
+*EXAR Miss 3124
#*A A R Ten X 7008 S A
+*BoBo Rita 1559
#*Connealy Consensus 7229
+*2 Bar Mile High 9360

| CED | BW | WW | YW | DMI | SC | HP | CEM | MILK | UDR | TEAT | FL | MW |
|---|---|---|---|---|---|---|---|---|---|---|---|---|
| +8 | +2.6 | +86 | +154 | +1.48 | +.46 | +10.6 | +8 | +26 | +.39 | +.43 | +.98 | +60 |

| $EN | DOC | CLW | ANG | PAP | CW | MRB | RE | FAT | $M | $B | $C |
|---|---|---|---|---|---|---|---|---|---|---|---|
| -15 | +28 | +.61 | +.53 | +2.98 | +76 | +1.50 | +.84 | -.005 | +75 | +232 | +376 |

| CED | BW | WW | YW | DMI | YH | SC | DOC | HP | CEM | MLK | MW | MH | CW | MB | RE | FAT | TND |
|---|---|---|---|---|---|---|---|---|---|---|---|---|---|---|---|---|---|
| 33 | 61 | 7 | 4 | 86 | 26 | 69 | 9 | 58 | 69 | 48 | 48 | 48 | 5 | 6 | 21 | 28 | 43 |

- **Due 1/4/27 to Peak draft Pick**

**+*PEAK DRAFT PICK X +*BAR KJ MISS 5069**

**Parental Averages**

| CED | BW | WW | YW | MARB | RE | $M | $B | $C |
|---|---|---|---|---|---|---|---|---|
| +9 | +1.8 | +87 | +156 | +1.8 | +1.01 | +77 | +265 | +421 |

- Bar KJ Miss 5069 is a direct daughter of Miss 6903, the $510,000-valued top-selling female of the 2019 Express Ranches Big Event, selected by EZ Angus and Rooney Angus Ranch. She is sired by the popular $235,000 multi-trait leader Ambitious. Full and maternal sisters include Miss 8287, the $400,000-valued half-interest Lot 1 lead-off female selected by Spruce Mountain Ranch in the 2019 Big Event; Miss 0798, the $60,000 seventh high-selling open heifer selected by Nowatzke Cattle Company and Maple Lane Angus in the 2021 Big Event; and Miss 2189, the $40,000 selection of Nowatzke Cattle Company and Maple Lane Angus in the 2023 EZ Angus Female Sale.
- **Ranks in the top 5% for $C; top 10% for $B, MARB, YW and RADG; top 15% for CW, DOC and WW; top 25% for FAT.**

**EXAR MISS 6903** - THE $510,000 VALUED DONOR DAM OF LOT 29

# Lot 30

## BAR KJ BLACKBIRD 5100

### Lot 30 — BAR KJ BLACKBIRD 5100

BD: 01-22-2025 AAA*21302363 Tattoo: 5100

| | | |
|---|---|---|
| *Connealy Craftsman 20132505 | #*Sitz Resilient 10208 | #*Sitz Stellar 726D |
| | | *Sitz Miss Burgess 1856 |
| | #*Black Cathy of Conanga 8521 | *Connealy Niobrara 5451 |
| | | Black Carla of Conanga 450 |
| +*EZAR Blackbird 0383 19969698 | #*GB Fireball 672 | +*G A R Sure Fire 6404 |
| | | *GB Anticipation 432 |
| | +*EZAR Blackbird 6006 | #+*WR Journey-1X74 |
| | | +*Sandpoint Blackbird 8809 |

| CED | BW | WW | YW | DMI | SC | HP | CEM | MILK | UDR | TEAT | FL | MW |
|---|---|---|---|---|---|---|---|---|---|---|---|---|
| +9 | +1.1 | +78 | +132 | +1.10 | +.35 | +9.6 | +12 | +33 | +.31 | +.33 | +.95 | +52 |

| $EN | DOC | CLW | ANG | PAP | CW | MRB | RE | FAT | $M | $B | $C |
|---|---|---|---|---|---|---|---|---|---|---|---|
| -15 | +25 | +.42 | +.36 | -.23 | +63 | +1.35 | +1.29 | +.027 | +77 | +211 | +351 |

| CED | BW | WW | YW | DMI | YH | SC | DOC | HP | CEM | MLK | MW | MH | CW | MB | RE | FAT | TND |
|---|---|---|---|---|---|---|---|---|---|---|---|---|---|---|---|---|---|
| 19 | 38 | 29 | 34 | 44 | 78 | 71 | 16 | 74 | 19 | 18 | 73 | 78 | 33 | 10 | 3 | 51 | 29 |

- **Due 3/30/27 to Poss Ulta 5171**

**+*POSS ULTRA 5171 X *BAR KJ BLACKBIRD 5100**

Parental Averages

| CED | BW | WW | YW | MARB | RE | $M | $B | $C |
|---|---|---|---|---|---|---|---|---|
| +10 | +.8 | +84 | +141 | +1.35 | +1.27 | +82 | +227 | +376 |

- Blackbird 5100 is a direct daughter of record-selling ST Genetics and Select Sires roster member Craftsman, who led the breed in registrations for two consecutive years. Her maternal pedigree is equally impressive, tracing to Blackbird 8809, a producer with more than $10 million in progeny sales.
- **Ranks in the top 5% for RE; top 10% for Angle; top 15% for $B, CEM, MARB, MILK and $C; top 25% for DOC, WW, Claw and PAP.**

### Lot 31 — BAR KJ BLACKCAP 5029

BD: 02-27-2025 AAA*21476466 Tattoo: 5029

| | | |
|---|---|---|
| +*EZAR Safe Deposit 2140 20350573 | +*Basin Safe Deposit 9324 | +*Basin Deposit 6249 |
| | | +*Basin Joy 2006 |
| | *Paf Rita 7096 | #*Connealy Confidence Plus |
| | | *Paf Rita 5091 |
| +*Vintage Blackcap 2277 20320266 | *Connealy Clarity | #Cherry Creek Land Grant |
| | | *Breshie of Conanga 6988 |
| | +*Vintage Blackcap 8008 | +*V A R Heritage 5038 |
| | | +*Vintage Blackcap 5142 |

| CED | BW | WW | YW | DMI | SC | HP | CEM | MILK | UDR | TEAT | FL | MW |
|---|---|---|---|---|---|---|---|---|---|---|---|---|
| +8 | +2.3 | +88 | +148 | +1.50 | +.06 | +9.4 | +11 | +21 | +.73 | +.76 | +.93 | +106 |

| $EN | DOC | CLW | ANG | PAP | CW | MRB | RE | FAT | $M | $B | $C |
|---|---|---|---|---|---|---|---|---|---|---|---|
| -35 | +10 | +.39 | +.41 | +4.94 | +88 | +1.69 | +1.18 | -.008 | +55 | +263 | +396 |

| CED | BW | WW | YW | DMI | YH | SC | DOC | HP | CEM | MLK | MW | MH | CW | MB | RE | FAT | TND |
|---|---|---|---|---|---|---|---|---|---|---|---|---|---|---|---|---|---|
| 48 | 84 | 9 | 12 | 66 | 13 | 93 | 89 | 69 | 27 | 88 | 9 | 11 | 3 | 3 | 7 | 21 | 81 |

- **Due April 2027 to Poss Ultra 5171**

**+*POSS ULTRA 5171 X *BAR KJ BLACKCAP 5029**

Parental Averages

| CED | BW | WW | YW | MARB | RE | $M | $B | $C |
|---|---|---|---|---|---|---|---|---|
| +10 | +1.4 | +89 | +149 | +1.52 | +1.21 | +71 | +253 | +399 |

- Blackcap 5029 is a high-growth, high-marbling bred heifer and a leader for $B and $C. She is sired by Safe Deposit 2140, whose dam is the legendary Rita 7096, and her Clarity dam traces to the $3 million producer, Blackcap 9319. This power-packed bred heifer offers tremendous upside.
- **Ranks in the top 2% for $B; top 3% for $C; top 4% for CW; top 5% for MARB; top 10% for RE, WW and UDDER; top 15% for YW and TEAT; top 20% for Claw; top 25% for CEM, FAT and Angle.**

# Lot 32

BAR KJ BLACKCAP 5037

**PEAK DRAFT PICK** - SERVICE SIRE OF LOT 32 AND MANY OTHERS THROUGHOUT THE OFFERING

**POSS ULTRA 5171** - LEADING HERD SIRE AT BAR KJ AND MATERNAL BROTHER TO DRAFT PICK THAT SERVICE SELLS THROUGHOUT THE OFFERING

Lot 32

## BAR KJ BLACKCAP 5037

BD: 02-02-2025 AAA*21337114 Tattoo: 5037

***Connealy Vindicate 0366**
19986868
#*Connealy National 390C
*Binda of Conanga 833J

HD50K

***Bar KJ Blackcap 1008**
20280667
+*G A R Reliant
*Vintage Blackcap 9125

#+*Deer Valley Patriot 3222
*Ellza of Conanga 390C
#+*Connealy Legendary 644L
Brandie of Conanga 6932
#+*G A R Sure Fire
+*G A R Destination N244
+*V A R Heritage 5038
+*Vintage Blackcap 6213

| CED | BW | WW | YW | DMI | SC | HP | CEM | MILK | UDR | TEAT | FL | MW |
|---|---|---|---|---|---|---|---|---|---|---|---|---|
| +7 | +.8 | +72 | +128 | +1.63 | +.79 | +12.2 | +7 | +33 | +.64 | +.73 | +1.05 | +63 |

| $EN | DOC | CLW | ANG | PAP | CW | MRB | RE | FAT | $M | $B | $C |
|---|---|---|---|---|---|---|---|---|---|---|---|
| -21 | +17 | +.49 | +.48 | +4.15 | +71 | +.91 | +1.30 | -.013 | +75 | +196 | +329 |

| CED | BW | WW | YW | DMI | YH | SC | DOC | HP | CEM | MLK | MW | MH | CW | MB | RE | FAT | TND |
|---|---|---|---|---|---|---|---|---|---|---|---|---|---|---|---|---|---|
| 46 | 36 | 50 | 43 | 81 | 82 | 58 | 66 | 43 | 74 | 15 | 57 | 90 | 18 | 35 | 3 | 25 | 97 |

- **Due 1/4/2027 to Draft Pick**

**+*PEAK DRAFT PICK X *BAR KJ BLACKCAP 5037**

**Parental Averages**

| CED | BW | WW | YW | MARB | RE | $M | $B | $C |
|---|---|---|---|---|---|---|---|---|
| +8 | +.9 | +80 | +143 | +1.5 | +1.25 | +77 | +247 | +397 |

- Blackcap 5037 is a low birth-weight specialist and one of the best-looking bred heifers in the offering. She combines Grimmius Cattle Co. roster member, Connealy Vindicate 0366, with genetics tracing back to Blackcap 4212, offering the kind of look that should carry through to her offspring.
- **Ranks in the top 5% for RE; top 15% for MILK and TEAT; top 20% for $B, FAT and $C; top 25% for CW and UDDER.**

## Lot 33 BAR KJ BLACKCAP 5129

BD: 03-07-2025 AAA*21482543 Tattoo: 5129

+*EZAR Safe Deposit 2140 (20350573)
- +*Basin Safe Deposit 9324
- *Paf Rita 7096
  - +*Basin Deposit 6249
  - +*Basin Joy 2006
  - #*Connealy Confidence Plus
  - *Paf Rita 5091
- #+*V A R Power Play 7018
  - #+*Basin Payweight 1682
  - +*Sandpoint Blackbird 8809
+*Bar KJ Blackcap 1004 (20024571)
- +*V A R Blackcap 9319
  - #*Connealy All Around
  - +*EXAR New Design 4212

| CED | BW | WW | YW | DMI | SC | HP | CEM | MILK | UDR | TEAT | FL | MW |
|---|---|---|---|---|---|---|---|---|---|---|---|---|
| +8 | +1.6 | +75 | +126 | +1.58 | +.60 | +6.3 | +11 | +23 | +.60 | +.68 | +.98 | +96 |

| $EN | DOC | CLW | ANG | PAP | CW | MRB | RE | FAT | $M | $B | $C |
|---|---|---|---|---|---|---|---|---|---|---|---|
| -32 | +24 | +.34 | +.43 | +1.03 | +65 | +.87 | +1.07 | +.005 | +48 | +183 | +285 |

| CED | BW | WW | YW | DMI | YH | SC | DOC | HP | CEM | MLK | MW | MH | CW | MB | RE | FAT | TND |
|---|---|---|---|---|---|---|---|---|---|---|---|---|---|---|---|---|---|
| 35 | 57 | 34 | 42 | 76 | 51 | 70 | 29 | 95 | 35 | 70 | 15 | 36 | 20 | 36 | 12 | 42 | 78 |

- **Due 1/4/2027 to GAR Diligent**

**+*G A R DILIGENT X *BAR KJ BLACKCAP 5129**

Parental Averages

| CED | BW | WW | YW | MARB | RE | $M | $B | $C |
|---|---|---|---|---|---|---|---|---|
| +12 | -.4 | +75 | +129 | +1.32 | +1.35 | +78 | +230 | +375 |

- Blackcap 5129 offers a pedigree loaded with cow power, combining Rita 7096, Blackbird 8809, and Blackcap 9319—females responsible for more than $16 million in progeny sales. This bred heifer is a chance to secure proven, time-tested genetics.
- **Ranks in the top 10% for Claw; top 20% for RE; top 25% for CEM and TEAT.**

## Lot 35 BAR KJ DUCHESS 5118

BD: 04-14-2025 AAA*21303707 Tattoo: 5118

+*Baldridge Pathfinder K992 (20430108)
- #*Ferguson Trailblazer 239E
  - #*V A R Discovery 2240
  - #Molitor999 Barbella 940-3012
  - #*Hoover Dam
- Baldridge Blackbird A030
  - Baldridge Blackbird X89
  - #*Connealy Cavalry 1149
- *WAR Cavalry B063 Z044
  - War CC&7 Z044 X029
+*Bar KJ Duchess 1130 (20202874)
- +*2 Bar Payweight 7246
  - #+*Basin Payweight 1682
  - +*2 BAR Ten X 3466

| CED | BW | WW | YW | DMI | SC | HP | CEM | MILK | UDR | TEAT | FL | MW |
|---|---|---|---|---|---|---|---|---|---|---|---|---|
| +5 | +1.1 | +86 | +151 | +1.36 | +1.52 | +8.9 | +9 | +25 | +.59 | +.66 | +.94 | +75 |

| $EN | DOC | CLW | ANG | PAP | CW | MRB | RE | FAT | $M | $B | $C |
|---|---|---|---|---|---|---|---|---|---|---|---|
| -22 | +27 | +.52 | +.48 | -.17 | +66 | +1.15 | +.57 | +.039 | +68 | +190 | +314 |

| CED | BW | WW | YW | DMI | YH | SC | DOC | HP | CEM | MLK | MW | MH | CW | MB | RE | FAT | TND |
|---|---|---|---|---|---|---|---|---|---|---|---|---|---|---|---|---|---|
| 52 | 39 | 9 | 8 | 70 | 84 | 14 | 13 | 83 | 37 | 53 | 37 | 51 | 16 | 15 | 58 | 72 | 84 |

- **Due April 2027 to Poss Ultra 5171**

**+*POSS ULTRA 5171 X *BAR KJ DUCHESS 5118**

Parental Averages

| CED | BW | WW | YW | MARB | RE | $M | $B | $C |
|---|---|---|---|---|---|---|---|---|
| +8 | +.8 | +88 | +151 | +1.25 | +.91 | +78 | +216 | +358 |

- Duchess 5118 is an outcross female with high growth, strong scrotal circumference, and negative PAP. She traces to Grimmius Cattle Co. herd sire Baldridge Pathfinder K992, a son of the renowned Blackbird A030.
- **Ranks in the top 10% for YW; top 15% for DOC, SC, WW and RADG; top 25% for $B, MARB, $C and PAP.**

G A R DILIGENT
– SERVICE SIRE OF LOT 33

WILKS ACHIEVER 4803
– GRIMMIUS CATTLE ROSTER MEMBER AND SERVICE SIRE OF LOT 36 AND OTHERS THROUGHOUT THE OFFERING

## Lot 34 BAR KJ BLACKCAP 5092

BD: 02-09-2025 AAA*21304849 Tattoo: 5092

*G A R Powercat (20665222)
- *E & B Wildcat 9402
  - #+*GAR Discovery 6737H
  - E&B Lady Plus 643
- *Daltons Rita 0206
  - #*GB Fireball 672
  - +*Daltons Rita 8225
- #+*E&B Plus One
  - #*Connealy Confidence Plus
  - #+E&B Lady 1023 Precision 936
*Bar KJ Blackcap 1020 (20026342)
- +*Vintage Blackcap 5207
  - #*V A R Discovery 2240
  - +*7L Blackcap 9324

| CED | BW | WW | YW | DMI | SC | HP | CEM | MILK | UDR | TEAT | FL | MW |
|---|---|---|---|---|---|---|---|---|---|---|---|---|
| +7 | +.9 | +78 | +155 | +1.81 | +.84 | +11.3 | +8 | +30 | +.40 | +.34 | +.87 | +95 |

| $EN | DOC | CLW | ANG | PAP | CW | MRB | RE | FAT | $M | $B | $C |
|---|---|---|---|---|---|---|---|---|---|---|---|
| -35 | +29 | +.53 | +.53 | +2.85 | +72 | +.94 | +.91 | -.014 | +42 | +196 | +296 |

| CED | BW | WW | YW | DMI | YH | SC | DOC | HP | CEM | MLK | MW | MH | CW | MB | RE | FAT | TND |
|---|---|---|---|---|---|---|---|---|---|---|---|---|---|---|---|---|---|
| 65 | 59 | 14 | 2 | 97 | 31 | 41 | 9 | 50 | 72 | 24 | 9 | 17 | 6 | 28 | 18 | 20 | 49 |

- **Due 1/4/2027 Peak Draft Pick**

**+*PEAK DRAFT PICK X *BAR KJ BLACKCAP 5092**

Parental Averages

| CED | BW | WW | YW | MARB | RE | $M | $B | $C |
|---|---|---|---|---|---|---|---|---|
| +8 | +1 | +83 | +156 | +1.52 | +1.05 | +60 | +247 | +381 |

- Blackcap 5092 is a low birthweight, high-growth leader with standout YW, sired by Select Sires roster member GAR Powercat. Her pregnancy by the popular Genex roster member, Peak Draft Pick, offers strong future potential.
- **Ranks in the top 1% for RADG; top 10% for DOC and YW; top 20% for $B, CW and FAT; top 25% for MILK and WW.**

## Lot 36 BAR KJ HENRIETTA 5098

BD: 03-12-2025 AAA*21303696 Tattoo: 5098

+*Bar KJ Uptown 3051 (20682223)
- *SG Salvation
  - #+*Baldridge Alternative E125
  - +*MGR JP Rita 7037
- *Envy Ma of Conanga 177X
  - *Connealy Clarity
  - *Envy Mary of Conanga 8173
- +*V A R Conclusion 0234
  - #+*K C F Bennett Summation
  - +*Sandpoint Blackbird 8809
+*Bar KJ Henrietta Pride 3057 (20699733)
- +*EXAR Henrietta Pride 6637
  - #+EXAR EZX 3772B
  - +*Sitz Henrietta Pride 643T

| CED | BW | WW | YW | DMI | SC | HP | CEM | MILK | UDR | TEAT | FL | MW |
|---|---|---|---|---|---|---|---|---|---|---|---|---|
| +11 | -.9 | +69 | +125 | +1.66 | +.26 | +11.9 | +14 | +25 | +.62 | +.64 | +1.12 | +84 |

| $EN | DOC | CLW | ANG | PAP | CW | MRB | RE | FAT | $M | $B | $C |
|---|---|---|---|---|---|---|---|---|---|---|---|
| -27 | +19 | +.55 | +.56 | -.41 | +64 | +1.16 | +.78 | +.046 | +63 | +191 | +311 |

| CED | BW | WW | YW | DMI | YH | SC | DOC | HP | CEM | MLK | MW | MH | CW | MB | RE | FAT | TND |
|---|---|---|---|---|---|---|---|---|---|---|---|---|---|---|---|---|---|
| 22 | 15 | 51 | 41 | 85 | 77 | 83 | 57 | 47 | 8 | 74 | 27 | 57 | 22 | 13 | 37 | 83 | 24 |

- **Due 1/4/27 to Wilks Achiever 4803**

**+*WILKS ACHIEVER 4803 X *BAR KJ HENRIETTA 5098**

Parental Averages

| CED | BW | WW | YW | MARB | RE | $M | $B | $C |
|---|---|---|---|---|---|---|---|---|
| +12 | +.4 | +74 | +135 | +1.61 | +.95 | +80 | +236 | +385 |

- Henrietta 5098 is a calving-ease bred heifer combining Bar KJ's resident herd sire Uptown 3051 with the prolific Henrietta Pride cow family. She traces directly to the legendary Henrietta Pride 643T, one of the most productive cows in the breed, with more than 350 progeny.
- **Ranks in the top 5% for CEM; top 15% for BW and CED; top 20% for PAP and FL; top 25% for $B and MARB.**

## Lot 37 — BAR KJ RITA 5103

BD: 03-16-2025 AAA*21482534 Tattoo: 5103

+*EZAR Safe Deposit 2140
20350573 *Paf Rita 7096
HD 50K
+*V A R Ranger 3008
*Vintage Rita 7119
18710568 +EXAR Rita 2112

+*Basin Safe Deposit 9324
+*Basin Deposit 6249
+*Basin Joy 2006
#*Connealy Confidence Plus
*Paf Rita 5091
#*A A R Ten X 7008 S A
+*Sandpoint Blackbird 8809
#*Connealy Consensus 7229
+Rita 7M64 of 2536 Pred

| CED | BW | WW | YW | DMI | SC | HP | CEM | MILK | UDR | TEAT | FL | MW |
|---|---|---|---|---|---|---|---|---|---|---|---|---|
| +2 | +2.1 | +71 | +112 | +1.52 | +.57 | +11.1 | +9 | +25 | +.48 | +.48 | +.96 | +51 |

| $EN | DOC | CLW | ANG | PAP | CW | MRB | RE | FAT | $M | $B | $C |
|---|---|---|---|---|---|---|---|---|---|---|---|
| -10 | +14 | +.53 | +.42 | +2.06 | +56 | +1.68 | +.72 | -.024 | +63 | +200 | +322 |

| CED | BW | WW | YW | DMI | YH | SC | DOC | HP | CEM | MLK | MW | MH | CW | MB | RE | FAT | TND |
|---|---|---|---|---|---|---|---|---|---|---|---|---|---|---|---|---|---|
| 80 | 70 | 42 | 62 | 79 | 89 | 67 | 76 | 42 | 49 | 66 | 59 | 86 | 38 | 2 | 42 | 13 | 91 |

- **Due 4/10/27 to Poss Ultra 5171**

**+*POSS ULTRA 5171 X *BAR KJ RITA 5103**

**Parental Averages**

| CED | BW | WW | YW | MARB | RE | $M | $B | $C |
|---|---|---|---|---|---|---|---|---|
| +7 | +1.3 | +81 | +131 | +1.52 | +.99 | +75 | +221 | +362 |

- Rita 5103 is stacked with cow power running through her pedigree. It's hard to find Rita 7096, Blackbird 8809 and Precision 2536 this close-up in a pedigree. This high marbling bred heifer should continue the legacy of the matrons in her pedigree.
- **Ranks in the top 5% for MARB; top 10% for FAT; top 20% for $B; top 25% for $C.**

## Lot 38 — BAR KJ JEANETTE 5094

BD: 03-08-2025 AAA*21303693 Tattoo: 5094

+*Bar KJ Uptown 3051
20682223 *Envy Ma of Conanga 177X
HD 50K
+*Bar KJ Shafter 1191
*Bar KJ Rita 3075
20873420 +*EXAR Rita 1642

*SG Salvation
#+*Baldridge Alternative E125
+*MGR JP Rita 7037
*Connealy Clarity
*Envy Mary of Conanga 8173
#*G A R Home Town
+*44 Lucy 6483
#SydGen Enhance
+EXAR Rita 7763

| CED | BW | WW | YW | DMI | SC | HP | CEM | MILK | UDR | TEAT | FL | MW |
|---|---|---|---|---|---|---|---|---|---|---|---|---|
| +7 | +2.0 | +83 | +149 | +1.49 | +1.80 | +11.8 | +8 | +30 | +.39 | +.38 | +.95 | +78 |

| $EN | DOC | CLW | ANG | PAP | CW | MRB | RE | FAT | $M | $B | $C |
|---|---|---|---|---|---|---|---|---|---|---|---|
| -26 | +19 | +.45 | +.48 | +1.42 | +82 | +1.98 | +1.25 | +.049 | +66 | +274 | +421 |

| CED | BW | WW | YW | DMI | YH | SC | DOC | HP | CEM | MLK | MW | MH | CW | MB | RE | FAT | TND |
|---|---|---|---|---|---|---|---|---|---|---|---|---|---|---|---|---|---|
| 32 | 50 | 21 | 14 | 77 | 38 | 6 | 57 | 49 | 41 | 37 | 30 | 68 | 4 | 1 | 4 | 87 | 60 |

- **Due 3/25/27 to Poss Ultra 5171**

**+*POSS ULTRA 5171 X *BAR KJ JEANETTE 5094**

**Parental Averages**

| CED | BW | WW | YW | MARB | RE | $M | $B | $C |
|---|---|---|---|---|---|---|---|---|
| +9 | +1.3 | +87 | +150 | +1.67 | +1.25 | +77 | +258 | +411 |

- Jeanette 5094 is a high-ranking prospect for marbling, $B, $C, and SC, with donor-pen potential written all over her. She comes straight from the heart of the Bar KJ breeding program, combining two of the best bulls ever bred and raised there.
- **Ranks in the top 1% for $B and $C; top 2% for MARB; top 10% for CW, RE and SC; top 15% for WW and YW; top 20% for RADG; top 25% for MILK.**

## BAR KJ TOMAHAWK 5147

BD: 01-11-2025 AAA+*21302778 Tattoo: 5147

| CED | BW | WW | YW | SC | MILK | CLW | ANG | PAP |
|---|---|---|---|---|---|---|---|---|
| +5 | +1.3 | +80 | +138 | +.59 | +29 | +.32 | +.26 | +.08 |

| CW | MRB | RE | $M | $W | $B | $C |
|---|---|---|---|---|---|---|
| +92 | +1.32 | +1.39 | +99 | +98 | +257 | +432 |

## BAR KJ SAFE DEPOSIT 5104

BD: 03-08-2025 AAA*21482536 Tattoo: 5104

| CED | BW | WW | YW | SC | MILK | CLW | ANG | PAP |
|---|---|---|---|---|---|---|---|---|
| +13 | -.5 | +81 | +142 | +1.21 | +33 | +.48 | +.62 | +1.55 |

| CW | MRB | RE | $M | $W | $B | $C |
|---|---|---|---|---|---|---|
| +77 | +1.50 | +.73 | +74 | +106 | +228 | +370 |

## BAR KJ FREEDOM 5078

BD: 12-23-2024 AAA*21390120 Tattoo: 5078

| CED | BW | WW | YW | SC | MILK | CLW | ANG | PAP |
|---|---|---|---|---|---|---|---|---|
| +7 | +0 | +74 | +141 | +1.21 | +29 | +.54 | +.51 | +2.50 |

| CW | MRB | RE | $M | $W | $B | $C |
|---|---|---|---|---|---|---|
| +79 | +1.31 | +.71 | +69 | +78 | +233 | +371 |

## BAR KJ AMBITIOUS 5075

BD: 02-23-2025 AAA+*21310690 Tattoo: 5075

| CED | BW | WW | YW | SC | MILK | CLW | ANG | PAP |
|---|---|---|---|---|---|---|---|---|
| +13 | +1.0 | +83 | +146 | +1.10 | +20 | +.53 | +.51 | -.26 |

| CW | MRB | RE | $M | $W | $B | $C |
|---|---|---|---|---|---|---|
| +74 | +1.83 | +.68 | +66 | +82 | +249 | +389 |

## BAR KJ HEAT SEEKER 5017

BD: 01-17-2025 AAA+*21309779 Tattoo: 5017

| CED | BW | WW | YW | SC | MILK | CLW | ANG | PAP |
|---|---|---|---|---|---|---|---|---|
| +12 | -1.1 | +71 | +124 | +.79 | +36 | +.43 | +.38 | +.92 |

| CW | MRB | RE | $M | $W | $B | $C |
|---|---|---|---|---|---|---|
| +69 | +1.56 | +1.22 | +87 | +101 | +236 | +393 |

## BAR KJ RED STATE 5008

BD: 02-16-2025 AAA+*21334953 Tattoo: 5008

| CED | BW | WW | YW | SC | MILK | CLW | ANG | PAP |
|---|---|---|---|---|---|---|---|---|
| +10 | -.9 | +71 | +135 | +.21 | +33 | +.34 | +.40 | -2.42 |

| CW | MRB | RE | $M | $W | $B | $C |
|---|---|---|---|---|---|---|
| +71 | +1.32 | +.89 | +90 | +84 | +219 | +374 |

# From the Sale Manager

Welcome, Angus Cattle Enthusiasts,

It is an honor and a privilege to be part of Bar KJ's Inaugural Foundation Female Sale. I hope you can join us in Bakersfield, California, on October 8 for their first live cattle offering. The trip west will be well worth it. While the Bar KJ name may be new to some, the family has been ranching in California for many years and operates one of the state's most successful commercial cattle programs, Rancheria Land & Livestock. Their commercial cattle focus has shaped the kind of registered females they breed and are offering in this Foundation Female Sale.

Evaluating this offering in its native environment was refreshing. These females run much like the commercial cow herd—expected to survive and thrive without the pampering common in many purebred operations. Thanks to Bar KJ's patience and forward thinking, this offering has something for nearly every Angus breeder. Whether you are seeking cattle with strong $M values, proven carcass traits, or standout phenotype, each class of cattle offers meaningful opportunities.

I would personally like to thank every member of the Bar KJ team for the opportunity to help manage and market this first Foundation Female Sale. I look forward to seeing everyone on October 8 in Bakersfield, California. If you cannot attend, please do not hesitate to call or reach out with questions about this exciting offering of Foundation Females—cattle that can make a lasting impact on your breeding program.

Thanks again, and I look forward to seeing you soon.

Matt Myers
Myers Cattle Services
Matt Myers (405) 315-7258
myerscattleservices@gmail.com

**BAR KJ Angus**
PO Box 1200
Wasco, CA 93280

BAR KJ ANGUS

PRSRT
FIRST CLASS
U.S. POSTAGE
**PAID**
St. Joseph, MO
Permit #2017

# OCTOBER 8, 2026

# Foundation Female Sale

## 4 PM AT THE RANCH BAKERSFIELD, CALIFORNIA

24747 SULLIVAN RD., BAKERSFIELD, CA 93314